

**Air Quality & Greenhouse Gas Emissions
Assessment
Yucaipa Valley Water District 10 to 11 Pressure Zone
Project**

Calimesa, California

Prepared For:

Yucaipa Valley Water District
12770 Second Street
Yucaipa, California 92399

Prepared By:



ECORP Consulting, Inc.
ENVIRONMENTAL CONSULTANTS

November 2022

CONTENTS

1.0 INTRODUCTION 1

 1.1 Project Location and Description..... 1

2.0 AIR QUALITY 7

 2.1 Air Quality Setting..... 7

 2.1.1 South Coast Air Basin..... 7

 2.1.1.1 Temperature and Precipitation 7

 2.1.1.2 Humidity..... 7

 2.1.1.3 Wind 8

 2.1.1.4 Inversion..... 8

 2.1.2 Criteria Air Pollutants 8

 2.1.2.1 Carbon Monoxide 9

 2.1.2.2 Nitrogen Oxides..... 10

 2.1.2.3 Ozone..... 10

 2.1.2.4 Particulate Matter..... 10

 2.1.3 Toxic Air Contaminants 11

 2.1.4 Ambient Air Quality..... 11

 2.1.5 Sensitive Receptors..... 13

 2.2 Regulatory Framework..... 14

 2.2.1 Federal 14

 2.2.1.1 Clean Air Act..... 14

 2.2.2 State..... 14

 2.1.2.1 Clean Air Act..... 14

 2.1.2.2 California State Implementation Plan..... 14

 2.2.2.3 Tanner Air Toxics Act & Air Toxics “Hot Spots” Information and Assessment Act 16

 2.2.3 Local..... 16

 2.2.3.1 South Coast Air Quality Management District..... 16

 2.2.3.2 Southern California Association of Governments 18

 2.2.3.3 City of Calimesa General Plan..... 18

 2.3 Air Quality Emissions Impact Assessment..... 18

 2.3.1 Thresholds of Significance 18

 2.3.1.1 Localized Significance Thresholds 19

 2.3.2 Methodology 20

 2.3.3 Impact Analysis..... 21

 2.3.3.1 Project Construction-Generated Criteria Air Quality Emissions..... 21

2.3.3.2	Project Operations Criteria Air Quality Emissions	25
2.3.3.3	Conflict with the 2016 Air Quality Management Plan	25
2.3.3.4	Exposure of Sensitive Receptors to Toxic Air Contaminants.....	28
2.3.3.5	Odors.....	30
3.0	GREENHOUSE GAS EMISSIONS	32
3.1	Greenhouse Gas Setting.....	32
3.1.1	Sources of Greenhouse Gas Emissions	33
3.2	Regulatory Framework.....	34
3.2.1	State.....	34
3.2.1.1	Executive Order S-3-05	34
3.2.1.2	Assembly Bill 32 Climate Change Scoping Plan and Updates.....	34
3.2.1.3	Senate Bill 32 and Assembly Bill 197 of 2016	34
3.2.1.4	Senate Bill X1-2 of 2011, Senate Bill 350 of 2015, and Senate Bill 100 of 2018.....	35
3.2.1.5	2019 Building Energy Efficiency Standards for Residential and Nonresidential Buildings.....	35
3.2.2	Local.....	35
3.2.2.1	South Coast Air Quality Management District.....	35
3.3	Greenhouse Gas Emissions Impact Assessment.....	36
3.3.1	Thresholds of Significance	36
3.3.2	Methodology	39
3.3.3	Impact Analysis.....	39
3.3.3.1	Generation of GHG Emissions	39
3.2.2.2	Conflict with any Applicable Plan, Policy, or Regulation of an Agency Adopted for the Purpose of Reducing the Emissions of Greenhouse Gases	40
4.0	REFERENCES.....	42

LIST OF TABLES

Table 2-1. Criteria Air Pollutants- Summary of Common Sources and Effects.....	9
Table 2-2. Summary of Ambient Air Quality Data.....	12
Table 2-3. Attainment Status of Criteria Pollutants in the Riverside County Portion of the SoCAB	13
Table 2-4. SCAQMD Regional Significance Thresholds – Pounds per Day	19
Table 2-5. Local Significance Thresholds at 25 Meters of a Sensitive Receptor.....	20
Table 2-6. Local Significance Thresholds at 100 Meters of a Sensitive Receptor	20
Table 2-7. Construction-Related Emissions (Regional Significance Analysis)	22
Table 2-8. Construction-Related Emissions (Localized Significance Analysis)	24

Table 3-1. Greenhouse Gases	33
Table 3-2. Construction-Related Greenhouse Gas Emissions.....	40

LIST OF ATTACHMENTS

- Attachment A – CalEEMod Output File for Air Quality Emissions
- Attachment B – CalEEMod Output File for Greenhouse Gas Emissions

LIST OF ACRONYMS AND ABBREVIATIONS

°F	Degrees Fahrenheit
µg/m ³	Micrograms per cubic meter; ppm = parts per million
1992 CO Plan	1992 Federal Attainment Plan for Carbon Monoxide
AB	Assembly Bill
AQMD	Air Quality Management District
AQMP	Air Quality Management Plan
ATCM	Airborne toxics control measure
CAA	Clean Air Act
CAP	Climate Action Plan
CAAQS	California Ambient Air Quality Standards
CalEEMod	California Emissions Estimator Model
Caltrans	California Department of Transportation
CAP	Climate Action Plan
CAPCOA	California Air Pollution Control Officers Association
CARB	California Air Resources Board
CCAA	California Clean Air Act
CCR	California Code of Regulations
CEQA	California Environmental Quality Act
CH ₄	Methane
City	City of Calimesa
CO	Carbon monoxide
CO ₂	Carbon dioxide
CO ₂ e	Carbon dioxide equivalent
County	Riverside County
DPM	Diesel particulate matter
EO	Executive Order
GHG	Greenhouse gas
GWP	Global warming potential
HRA	Health Risk Assessment
IPCC	Intergovernmental Panel on Climate Change
LOS	Level of service
LSTs	Localized significance threshold
MT	Metric Ton
N ₂ O	Nitrous oxide
NAAQS	National Ambient Air Quality Standards
NO ₂	Nitrogen dioxide

LIST OF ACRONYMS AND ABBREVIATIONS

NO _x	Nitric oxides
OPR	Office of Planning and Research
O ₃	Ozone
PM	Particulate matter
PM ₁₀	Coarse particulate matter
PM _{2.5}	Fine particulate matter
ppb	Parts per billion
Project	Yucaipa Valley Water District 10 to 11 Pressure Zone Project
RCEM	Roadway Construction Emissions Model
RCPG	Regional Comprehensive Plan and Guide
ROGs	Reactive organic gases
RR	Rural Residential
RTP/SCS	Regional Transportation Plan/Sustainable Communities Strategy
SB	Senate Bill
SCAG	Southern California Association of Governments
SCE	Southern California Edison
SCAQMD	South Coast Air Quality Management District
SIP	State Implementation Plan
SO ₂	Sulfur dioxide
SO _x	Sulfur oxides
SR	State Route
SRA	Source receptor area
SoCAB	South Coast Air Basin
TACs	Toxic air contaminants
USEPA	U.S. Environmental Protection Agency
WRWRF	Wochholz Regional Water Recycling Facility
YVWD	Yucaipa Valley Water District

1.0 INTRODUCTION

This report documents the results of an Air Quality and Greenhouse Gas (GHG) Emissions Assessment completed for the Yucaipa Valley Water District (YVWD) 10 to 11 Pressure Zone Project (Project), which proposes the expansion of a recycled water system in the City of Calimesa, California. This assessment was prepared using methodologies and assumptions recommended in the rules and regulations of the South Coast Air Quality Management District (SCAQMD). Regional and local existing conditions are presented, along with pertinent emissions standards and regulations. The purpose of this assessment is to estimate Project-generated criteria air pollutants and GHG emissions attributable to the Project and to determine the level of impact the Project would have on the environment.

1.1 Project Location and Description

The YVWD proposes the expansion of the recycled water system within the City of Calimesa, Riverside County, California. This Project would extend the Zone 11 system to make recycled water service available for current and future customers and developments in the area, including the approved Mesa Verde Estates Specific Plan and Summerwind Ranch at Oak Valley Specific Plan. Specifically, the Proposed Project consists of a booster station and two recycled water reservoirs at two separate locations in Calimesa, approximately 2.2 miles northwest of Highway 60, and approximately 3.7 miles southwest of the foothills of the San Bernardino National Forest (Sections 14, 15, 22, and 23 of Township 2 South, Range 2 West of the Yucaipa and El Casco, California USGS 7.5-minute topographic quadrangle maps). Additionally, pipelines are proposed to connect the booster station and two recycled water reservoirs to planned and existing recycled water infrastructure. The City of Calimesa covers approximately 23.2 square miles, bordered by the City of Beaumont to the south and City of Yucaipa to the north (see Figure 1). The topography in the region consists of gently to moderately rolling hills and ridgelines, separated by broad valleys and narrow ravines, all scattered with oak trees and scrub vegetation. These valleys and ravines act as natural drainage courses and contain several streambeds.

The new recycled water booster station (R-10.3 Recycled Water Booster) is proposed to be located adjacent to two existing boosters at YVWD's Wochholz Regional Water Recycling Facility (WRWRF) located at 880 West County Line Road in Calimesa (see Figure 2). The two existing boosters include the R-10.3.1 and R-10.3.2 recycled water tanks, each with a capacity of one million gallons. These two boosters on-site pump to Zone 12. The proposed new R-10.3 Recycled Water Booster would be designed to pump to Zone 11 within the recycled water system. The existing electrical system at the site would be upgraded to accommodate for the new pumping equipment. No emergency backup generator would be required. Approximately 0.6 acre would be disturbed for the construction of the new R-10.3 Recycled Water Booster station. Approximately 234 linear feet of pipeline would be installed to connect the proposed R-10.3 Recycled Water Booster to the water system in the approved Mesa Verde Estates Specific Plan area (see Figure 3).

The new recycled water reservoirs (R-11.4 Recycled Water Reservoir Complex) are proposed to be located on undeveloped YVWD-owned property northeast of the intersection of Condit Avenue and Sharon Way in Calimesa (Figure 2). The R-11.4 Reservoir Complex would consist of a 5-million-gallon reservoir and a 5.5-million-gallon reservoir. The approximately 11.7-acre property is currently undeveloped. The elevation of

the reservoir site would need to be adjusted to meet the existing high-water level of the existing Zone 11, but it is assumed that cut and fill would be balanced onsite and no soil import or export would be required. Approximately 1,500 linear feet of pipeline would be installed in Condit Avenue and Sharon Way in order to connect the proposed R-11.4 Recycled Water Reservoir Complex to an existing recycled water system in Singleton Road (Figure 3).

It is anticipated that construction would take 2 years and would begin in early-to mid-2023.

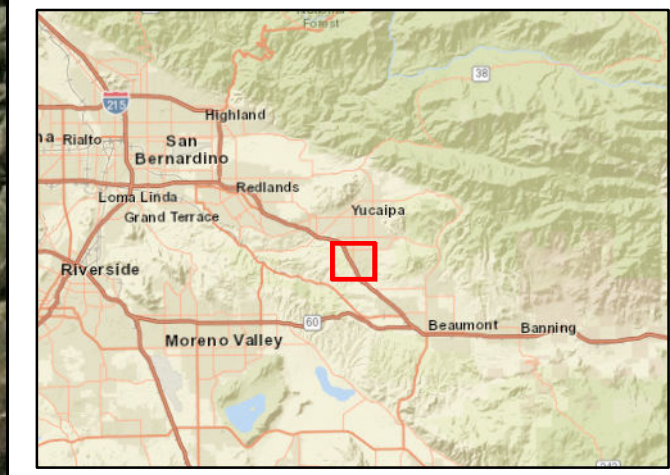

Figure 1. Project Vicinity



- Map Features**
- Project Area
 - Project Alignment

Service Layer Credits: Sources: Esri, HERE, Garmin, USGS, Intermap, INCREMENT P, NRCan, Esri Japan, METI, Esri China (Hong Kong), Esri Korea, Esri (Thailand), NGCC, (c) OpenStreetMap contributors, and the GIS User Community



ECORP: N:\2018\2018-057 YVWD WIFIA\MAPS\location_vicinity\WIFIA_Location_V2_PZ_10_11.mxd (MAG)-rotellini_10/26/2022

Map Date: 4/14/2022

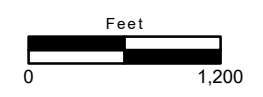



Figure 2. Project Locations

ECORP: N:\2018\2018-057_009_YVWD_WIFIA\MAPS\ceqa\WIFIA_Alignment_Detail_PZ_10_11.mxd (MAG/TR) - rctellini 10/26/2022



Map Features
 Project Area
 Project Alignment

Service Layer Credits: Source: Esri, Maxar, Earthstar Geographics, and the GIS User Community
(c) OpenStreetMap and contributors, Creative Commons-Share Alike License (CC-BY-SA)

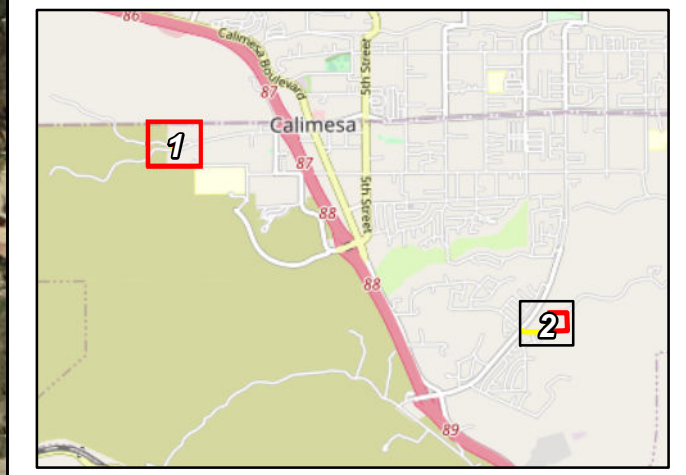

Map Date: 10/26/2022



Figure 3. Project Alignment Detail
Sheet 1 of 2



Map Features
 [Red Box] Project Area
 [Yellow Line] Project Alignment

ECORP: N:\2018\2018-057_009_YVWD_WIFIA\MAPS\ceqa\WIFIA_Alignment_Detail_PZ_10_11.mxd (MAG/TR) - 10/26/2022

Service Layer Credits: Source: Esri, Maxar, Earthstar Geographics, and the GIS User Community (c) OpenStreetMap and contributors, Creative Commons-Share Alike License (CC-BY-SA)

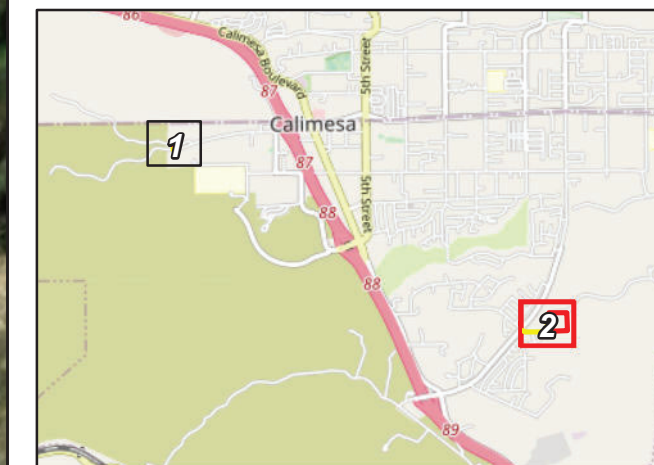

Map Date: 10/26/2022



Figure 3. Project Alignment Detail
Sheet 2 of 2

2.0 AIR QUALITY

2.1 Air Quality Setting

Air quality in a region is determined by its topography, meteorology, and existing air pollutant sources. These factors are discussed below, along with the current regulatory structure that applies to the South Coast Air Basin (SoCAB), which encompasses the Project Site, pursuant to the regulatory authority of the SCAQMD.

Ambient air quality is commonly characterized by climate conditions, the meteorological influences on air quality, and the quantity and type of pollutants released. The air basin is subject to a combination of topographical and climatic factors that reduce the potential for high levels of regional and local air pollutants. The following section describes the pertinent characteristics of the air basin and provides an overview of the physical conditions affecting pollutant dispersion in the Project Area.

2.1.1 South Coast Air Basin

The California Air Resources Board (CARB) divides the State into air basins that share similar meteorological and topographical features. The Project Site lies in the SoCAB, which includes the non-desert portions of Los Angeles, Riverside, and San Bernardino counties and all of Orange County. The air basin is on a coastal plain with connecting broad valleys and low hills and is bounded by the Pacific Ocean on the southwest, with high mountains forming the remainder of the perimeter (SCAQMD 1993).

2.1.1.1 Temperature and Precipitation

The air basin is part of a semi-permanent high-pressure zone in the eastern Pacific. As a result, the climate is mild, tempered by cool sea breezes. This usually mild weather pattern is interrupted infrequently by periods of extremely hot weather, winter storms, and Santa Ana winds. The annual average temperature varies little throughout the 6,645-square-mile SoCAB, ranging from the low 60s to the high 80s, measured in degrees Fahrenheit (°F). With a more pronounced oceanic influence, coastal areas show less variability in annual minimum and maximum temperatures than inland areas (SCAQMD 1993).

In contrast to a very steady pattern of temperature, rainfall is seasonally and annually highly variable. Almost all annual rains fall between November and April. Summer rainfall is normally restricted to widely scattered thundershowers near the coast, with slightly heavier shower activity in the east and over the mountains.

2.1.1.2 Humidity

Although the SoCAB has a semiarid climate, the air near the earth's surface is typically moist because of the presence of a shallow marine layer. Except for infrequent periods when dry, continental air is brought into the SoCAB by offshore winds, the "ocean effect" is dominant. Periods of heavy fog, especially along the coast, are frequent, and low clouds, often referred to as high fog, are a characteristic climatic feature. Annual average humidity is 70 percent at the coast and 57 percent in the eastern portions of the SoCAB (SCAQMD 1993).

2.1.1.3 Wind

Wind patterns across the south coastal region are characterized by westerly or southwesterly onshore winds during the day and by easterly or northeasterly breezes at night. Wind speed is higher during the dry summer months than during the rainy winter.

Between periods of wind, air stagnation may occur in both the morning and evening hours. Air stagnation is one of the critical determinants of air quality conditions on any given day. During the winter and fall, surface high-pressure systems over the SoCAB, combined with other meteorological conditions, can result in very strong, downslope Santa Ana winds. These winds normally continue a few days before predominant meteorological conditions are reestablished.

The mountain ranges to the east affect the diffusion of pollutants by inhibiting the eastward transport of pollutants. Air quality in the SoCAB generally ranges from fair to poor and is similar to air quality in most of coastal Southern California. The entire region experiences heavy concentrations of air pollutants during prolonged periods of stable atmospheric conditions (SCAQMD 1993).

2.1.1.4 Inversion

In conjunction with the two characteristic wind patterns that affect the rate and orientation of horizontal pollutant transport, two similarly distinct types of temperature inversions control the vertical depth through which pollutants are mixed. These inversions are the marine/subsidence inversion and the radiation inversion. The height of the base of the inversion at any given time is known as the "mixing height." The combination of winds and inversions is a critical determinant leading to highly degraded air quality in the summer and generally good air quality in the winter in Calimesa (SCAQMD 1993).

2.1.2 Criteria Air Pollutants

Criteria air pollutants are defined as those pollutants for which the federal and state governments have established air quality standards for outdoor or ambient concentrations to protect public health with a determined margin of safety. Ozone (O₃), coarse particulate matter (PM₁₀), and fine particulate matter (PM_{2.5}) are generally considered to be regional pollutants because they or their precursors affect air quality on a regional scale. Pollutants such as carbon monoxide (CO), nitrogen dioxide (NO₂), and sulfur dioxide (SO₂) are considered to be local pollutants because they tend to accumulate in the air locally. PM is also considered a local pollutant. Health effects commonly associated with criteria pollutants are summarized in Table 2-1.

Table 2-1. Criteria Air Pollutants- Summary of Common Sources and Effects		
Pollutant	Major Manmade Sources	Human Health & Welfare Effects
CO	An odorless, colorless gas formed when carbon in fuel is not burned completely; a component of motor vehicle exhaust.	Reduces the ability of blood to deliver oxygen to vital tissues, effecting the cardiovascular and nervous system. Impairs vision, causes dizziness, and can lead to unconsciousness or death.
NO ₂	A reddish-brown gas formed during fuel combustion for motor vehicles, energy utilities and industrial sources.	Respiratory irritant; aggravates lung and heart problems. Precursor to ozone and acid rain. Causes brown discoloration of the atmosphere.
O ₃	Formed by a chemical reaction between reactive organic gases (ROGs) and nitrous oxides (N ₂ O) in the presence of sunlight. Common sources of these precursor pollutants include motor vehicle exhaust, industrial emissions, solvents, paints and landfills.	Irritates and causes inflammation of the mucous membranes and lung airways; causes wheezing, coughing and pain when inhaling deeply; decreases lung capacity; aggravates lung and heart problems. Damages plants; reduces crop yield.
PM ₁₀ & PM _{2.5}	Power plants, steel mills, chemical plants, unpaved roads and parking lots, wood-burning stoves and fireplaces, automobiles and others.	Increased respiratory symptoms, such as irritation of the airways, coughing, or difficulty breathing; aggravated asthma; development of chronic bronchitis; irregular heartbeat; nonfatal heart attacks; and premature death in people with heart or lung disease. Impairs visibility (haze).
SO ₂	A colorless, nonflammable gas formed when fuel containing sulfur is burned. Examples are refineries, cement manufacturing, and locomotives.	Respiratory irritant. Aggravates lung and heart problems. Can damage crops and natural vegetation. Impairs visibility.

Source: California Air Pollution Control Officers Association (CAPCOA 2013)

2.1.2.1 Carbon Monoxide

CO in the urban environment is associated primarily with the incomplete combustion of fossil fuels in motor vehicles. CO combines with hemoglobin in the bloodstream and reduces the amount of oxygen that can be circulated through the body. High CO concentrations can cause headaches, aggravate cardiovascular disease and impair central nervous system functions. CO concentrations can vary greatly over comparatively short distances. Relatively high concentrations of CO are typically found near crowded intersections and along heavy roadways with slow moving traffic. Even under the most severe meteorological and traffic conditions, high concentrations of CO are limited to locations within relatively short distances of the source. Overall CO emissions are decreasing as a result of the Federal Motor Vehicle Control Program, which has mandated increasingly lower emission levels for vehicles manufactured since 1973. CO levels in the SoCAB are in compliance with the state and federal one- and eight-hour standards.

2.1.2.2 Nitrogen Oxides

Nitrogen gas comprises about 80 percent of the air and is naturally occurring. At high temperatures and under certain conditions, nitrogen can combine with oxygen to form several different gaseous compounds collectively called nitric oxides (NO_x). Motor vehicle emissions are the main source of NO_x in urban areas. NO_x is very toxic to animals and humans because of its ability to form nitric acid with water in the eyes, lungs, mucus membrane, and skin. In animals, long-term exposure to NO_x increases susceptibility to respiratory infections, and lowering resistance to such diseases as pneumonia and influenza. Laboratory studies show that susceptible humans, such as asthmatics, who are exposed to high concentrations can suffer from lung irritation or possible lung damage. Precursors of NO_x, such as NO and NO₂, attribute to the formation of O₃ and PM_{2.5}. Epidemiological studies have also shown associations between NO₂ concentrations and daily mortality from respiratory and cardiovascular causes and with hospital admissions for respiratory conditions.

2.1.2.3 Ozone

O₃ is a secondary pollutant, meaning it is not directly emitted. It is formed when volatile organic compounds (VOCs) or ROGs and NO_x undergo photochemical reactions that occur only in the presence of sunlight. The primary source of ROG emissions is unburned hydrocarbons in motor vehicle and other internal combustion engine exhaust. NO_x forms as a result of the combustion process, most notably due to the operation of motor vehicles. Sunlight and hot weather cause ground-level O₃ to form. Ground-level O₃ is the primary constituent of smog. Because O₃ formation occurs over extended periods of time, both O₃ and its precursors are transported by wind and high O₃ concentrations can occur in areas well away from sources of its constituent pollutants.

People with lung disease, children, older adults, and people who are active can be affected when O₃ levels exceed ambient air quality standards. Numerous scientific studies have linked ground-level O₃ exposure to a variety of problems including lung irritation, difficult breathing, permanent lung damage to those with repeated exposure, and respiratory illnesses.

2.1.2.4 Particulate Matter

PM includes both aerosols and solid particulates of a wide range of sizes and composition. Of concern are those particles smaller than or equal to 10 microns in diameter size (PM₁₀) and small than or equal to 2.5 microns in diameter (PM_{2.5}). Smaller particulates are of greater concern because they can penetrate deeper into the lungs than larger particles. PM₁₀ is generally emitted directly as a result of mechanical processes that crush or grind larger particles or form the resuspension of dust, typically through construction activities and vehicular travel. PM₁₀ generally settles out of the atmosphere rapidly and is not readily transported over large distances. PM_{2.5} is directly emitted in combustion exhaust and is formed in atmospheric reactions between various gaseous pollutants, including NO_x, sulfur oxides (SO_x) and VOCs. PM_{2.5} can remain suspended in the atmosphere for days and/or weeks and can be transported long distances.

The principal health effects of airborne PM are on the respiratory system. Short-term exposure of high PM_{2.5} and PM₁₀ levels are associated with premature mortality and increased hospital admissions and emergency

room visits. Long-term exposure is associated with premature mortality and chronic respiratory disease. According to the U.S. Environmental Protection Agency (USEPA), some people are much more sensitive than others to breathing PM₁₀ and PM_{2.5}. People with influenza, chronic respiratory and cardiovascular diseases, and the elderly may suffer worse illnesses; people with bronchitis can expect aggravated symptoms; and children may experience decline in lung function due to breathing in PM₁₀ and PM_{2.5}. Other groups considered sensitive include smokers and people who cannot breathe well through their noses. Exercising athletes are also considered sensitive because many breathe through their mouths.

2.1.3 Toxic Air Contaminants

In addition to the criteria pollutants discussed above, toxic air contaminants (TACs) are another group of pollutants of concern. TACs are considered either carcinogenic or noncarcinogenic based on the nature of the health effects associated with exposure to the pollutant. For regulatory purposes, carcinogenic TACs are assumed to have no safe threshold below which health impacts would not occur, and cancer risk is expressed as excess cancer cases per one million exposed individuals. Noncarcinogenic TACs differ in that there is generally assumed to be a safe level of exposure below which no negative health impact is believed to occur. These levels are determined on a pollutant-by-pollutant basis.

There are many different types of TACs, with varying degrees of toxicity. Sources of TACs include industrial processes such as petroleum refining and chrome plating operations, commercial operations such as gasoline stations and dry cleaners, and motor vehicle exhaust. Public exposure to TACs can result from emissions from normal operations, as well as from accidental releases of hazardous materials during upset conditions. The health effects of TACs include cancer, birth defects, neurological damage, and death.

Most recently, CARB identified DPM as a TAC. DPM differs from other TACs in that it is not a single substance but rather a complex mixture of hundreds of substances. Diesel exhaust is a complex mixture of particles and gases produced when an engine burns diesel fuel. DPM is a concern because it causes lung cancer; many compounds found in diesel exhaust are carcinogenic. DPM includes the particle-phase constituents in diesel exhaust. The chemical composition and particle sizes of DPM vary between different engine types (heavy-duty, light-duty), engine operating conditions (idle, accelerate, decelerate), fuel formulations (high/low sulfur fuel), and the year of the engine (USEPA 2002). Some short-term (acute) effects of diesel exhaust include eye, nose, throat, and lung irritation, and diesel exhaust can cause coughs, headaches, light-headedness, and nausea. DPM poses the greatest health risk among the TACs; due to their extremely small size, these particles can be inhaled and eventually trapped in the bronchial and alveolar regions of the lung.

2.1.4 Ambient Air Quality

Ambient air quality at the Project Site can be inferred from ambient air quality measurements conducted at nearby air quality monitoring stations. CARB maintains more than 60 monitoring stations throughout California. O₃, PM₁₀ and PM_{2.5} are the pollutant species most potently affecting the Project region. As described in detail below, the region is designated as a nonattainment area for the federal O₃ and PM_{2.5} standards and is also a nonattainment area for the state standards for O₃, PM_{2.5} and PM₁₀ (CARB 2019). The Redlands-Dearborn air quality monitoring station (500 N. Dearborn St, Redlands, CA 92374), located

approximately 9.5 miles west of the Project Site, monitors ambient concentrations of O₃ and PM₁₀. The San Bernardino-4th Street air quality monitoring station, located approximately 18.5 miles northwest of the Project Site, monitors ambient concentrations of PM_{2.5}. Ambient emission concentrations will vary due to localized variations in emission sources and climate and should be considered “generally” representative of ambient concentrations in the Project Area. Table 2-2 summarizes the published data concerning O₃, PM_{2.5} and PM₁₀ from the Banning-Airport monitoring station. O₃, PM₁₀ and PM_{2.5} are the pollutant species most potently affecting the Project region.

Table 2-2. Summary of Ambient Air Quality Data			
Pollutant Standards	2019	2020	2021
O₃ – Redlands-Dearborn Monitoring Station			
Max 1-hour concentration (ppm)	0.137	0.173	0.145
Max 8-hour concentration (ppm) (State/federal)	0.118 / 0.117	0.137 / 0.136	0.120 / 0.119
Number of days above 1-hour standard (State/federal)	73 / 7	10.4 / 16	74 / 7
Number of days above 8-hour standard (State/federal)	111 / 88	145 / 127	118 / 93
PM₁₀ – Redlands-Dearborn Monitoring Station			
Max 24-hour concentration (µg/m ³) (State/federal)	42.4 / 44.9	82.9 / 87.7	41.8 / 44.2
Number of days above 24-hour standard (State/federal)	* / 0	* / *	0 / 0
PM_{2.5} – San Bernardino-4th Street Monitoring Station			
Max 24-hour concentration (µg/m ³) (state/federal)	60.5 / 60.5	56.6 / 56.6	57.9 / 57.9
Number of days above federal 24-hour standard	*	6.1	3.0

Source: CARB 2022

µg/m³ = micrograms per cubic meter; ppm = parts per million

* = Insufficient (or no) data available

The USEPA and CARB designate air basins or portions of air basins and counties as being in “attainment” or “nonattainment” for each of the criteria pollutants. Areas that do not meet the standards are classified as nonattainment areas. The National Ambient Air Quality Standards (NAAQS) (other than O₃, PM₁₀ and PM_{2.5} and those based on annual averages or arithmetic mean) are not to be exceeded more than once per year. The NAAQS for O₃, PM₁₀, and PM_{2.5} are based on statistical calculations over one- to three-year periods, depending on the pollutant. The California Ambient Air Quality Standards (CAAQS) are not to be exceeded during a three-year period. The attainment status for the Riverside County portion of the SoCAB, which encompasses the Project Site, is included in Table 2-3.

Table 2-3. Attainment Status of Criteria Pollutants in the Riverside County Portion of the SoCAB

Pollutant	State Designation	Federal Designation
O ₃	Nonattainment	Nonattainment
PM ₁₀	Nonattainment	Attainment
PM _{2.5}	Nonattainment	Nonattainment
CO	Attainment	Unclassified/Attainment
NO ₂	Attainment	Unclassified/Attainment
SO ₂	Attainment	Unclassified/Attainment

Source: CARB 2019

The determination of whether an area meets the state and federal standards is based on air quality monitoring data. Some areas are unclassified, which means there is insufficient monitoring data for determining attainment or nonattainment. Unclassified areas are typically treated as being in attainment. Because the attainment/nonattainment designation is pollutant-specific, an area may be classified as nonattainment for one pollutant and attainment for another. Similarly, because the state and federal standards differ, an area could be classified as attainment for the federal standards of a pollutant and as nonattainment for the state standards of the same pollutant. The region is designated as a nonattainment area for the federal O₃ and PM_{2.5} standards and is also a nonattainment area for the state standards for O₃, PM_{2.5} and PM₁₀ (CARB 2019).

2.1.5 Sensitive Receptors

Sensitive receptors are defined as facilities or land uses that include members of the population who are particularly sensitive to the effects of air pollutants, such as children, the elderly, and people with illnesses. Examples of these sensitive receptors are residences, schools, hospitals, and daycare centers. CARB has identified the following groups of individuals as the most likely to be affected by air pollution: the elderly over 65, children under 14, athletes, and persons with cardiovascular and chronic respiratory diseases such as asthma, emphysema, and bronchitis. The nearest sensitive receptors to the R-10.3 Recycled Water Booster Project component and associated pipeline are residences located approximately 327 feet (100 meters) distant. The nearest sensitive receptors to the R-11.4 Recycled Water Reservoir Complex Project component and associated pipeline are residences located approximately 62 feet (19 meters) distant.

2.2 Regulatory Framework

2.2.1 Federal

2.2.1.1 Clean Air Act

The Clean Air Act (CAA) of 1970 and the CAA Amendments of 1971 required the USEPA to establish the NAAQS, with states retaining the option to adopt more stringent standards or to include other specific pollutants.

These standards are the levels of air quality considered safe, with an adequate margin of safety, to protect the public health and welfare. They are designed to protect those “sensitive receptors” most susceptible to further respiratory distress such as asthmatics, the elderly, very young children, people already weakened by other disease or illness, and persons engaged in strenuous work or exercise. Healthy adults can tolerate occasional exposure to air pollutant concentrations considerably above these minimum standards before adverse effects are observed.

The USEPA has classified air basins (or portions thereof) as being in attainment, nonattainment, or unclassified for each criteria air pollutant, based on whether or not the NAAQS have been achieved. If an area is designated unclassified, it is because inadequate air quality data were available as a basis for a nonattainment or attainment designation. Table 2-3 lists the federal attainment status of the SoCAB for the criteria pollutants.

2.2.2 State

2.2.2.1 Clean Air Act

The California Clean Air Act (CCAA) allows the State to adopt ambient air quality standards and other regulations provided that they are at least as stringent as federal standards. CARB, a part of the California Environmental Protection Agency, is responsible for the coordination and administration of both federal and state air pollution control programs within California, including setting the CAAQS. CARB also conducts research, compiles emission inventories, develops suggested control measures, and provides oversight of local programs. CARB establishes emissions standards for motor vehicles sold in California, consumer products (such as hairspray, aerosol paints, and barbecue lighter fluid), and various types of commercial equipment. It also sets fuel specifications to further reduce vehicular emissions. CARB also has primary responsibility for the development of California’s State Implementation Plan (SIP), for which it works closely with the federal government and the local air districts.

2.2.2.2 California State Implementation Plan

The federal CAA (and its subsequent amendments) requires each state to prepare an air quality control plan referred to as the SIP. The SIP is a living document that is periodically modified to reflect the latest emissions inventories, plans, and rules and regulations of air basins as reported by the agencies with jurisdiction over them. The CAA Amendments dictate that states containing areas violating the NAAQS revise their SIPs to

include extra control measures to reduce air pollution. The SIP includes strategies and control measures to attain the NAAQS by deadlines established by the CAA. The USEPA has the responsibility to review all SIPs to determine if they conform to the requirements of the CAA.

State law makes CARB the lead agency for all purposes related to the SIP. Local air districts and other agencies prepare SIP elements and submit them to CARB for review and approval. CARB then forwards SIP revisions to the USEPA for approval and publication in the Federal Register. The *2016 Air Quality Management Plan* (2016 AQMP) is the SIP for the SoCAB. The 2016 AQMP is a regional blueprint for achieving air quality standards and healthful air in the SoCAB and those portions of the Salton Sea Air Basin that are under SCAQMD's jurisdiction. The 2016 AQMP represents a new approach, focusing on available, proven, and cost-effective alternatives to traditional strategies, while seeking to achieve multiple goals in partnership with other entities promoting reductions in GHGs and toxic risk, as well as efficiencies in energy use, transportation, and goods movement. The most effective way to reduce air pollution impacts is to reduce emissions from mobile sources. The AQMP relies on a regional and multi-level partnership of governmental agencies at the federal, state, regional, and local level. These agencies (USEPA, CARB, local governments, Southern California Association of Governments [SCAG] and the SCAQMD) are the primary agencies that implement the AQMP programs. The 2016 AQMP incorporates the latest scientific and technical information and planning assumptions, including SCAG's latest Regional Transportation Plan/Sustainable Communities Strategy, updated emission inventory methodologies for various source categories, and SCAG's latest growth forecasts. The 2016 AQMP includes integrated strategies and measures to meet the NAAQS. The current status of the SIPs for the SoCAB's nonattainment pollutants are shown below:

- On November 28, 2007, CARB submitted a SIP revision to the USEPA for O₃, PM_{2.5} (1997 Standard), CO, and NO₂ in the SoCAB. This revision is identified as the "2007 South Coast SIP". The 2007 South Coast SIP demonstrates attainment of the federal PM_{2.5} standard in the SoCAB by 2014 and attainment of the federal eight-hour O₃ standard by 2023. This SIP also includes a request to reclassify the O₃ attainment designation from "severe" to "extreme". The USEPA approved the redesignation effective June 4, 2010. The "extreme" designation requires the attainment of the eight-hour O₃ standard in the SoCAB by June 2024. CARB approved PM_{2.5} SIP revisions in April 2011 and the O₃ SIP revisions in July 2011. The USEPA approved the PM_{2.5} SIP in 2013 and has approved 46 of the 61, 1997 eight-hour O₃ SIP requirements. In 2014, the USEPA proposed a finding that the SoCAB has attained the 1997 PM_{2.5} standards. In 2016, the USEPA determined that the SoCAB had attained the 1997 PM_{2.5} standards; however, the SoCAB was not redesignated as an attainment area because the USEPA had not approved a maintenance plan and additional requirements under the CAA had not been met.
- In 2012, the SCAQMD adopted the 2012 AQMP, which was a regional and multiagency effort (the SCAQMD, CARB, SCAG, and the USEPA). The primary purposes of the 2012 AQMP were to demonstrate attainment of the federal 24-hour PM_{2.5} standard by 2014 and to update the USEPA-approved eight-hour Ozone Control Plan. In 2012, the 2012 AQMP was submitted to CARB and the USEPA for concurrent review and approval for inclusion in the SIP. The 2012 AQMP was approved by CARB on January 25, 2013.

- In 2017, the SCAQMD adopted the 2016 AQMP. The 2016 AQMP includes strategies and measures to meet the following NAAQS:
 - 2008 eight-hour O₃ (75 parts per billion [ppb]) by 2013
 - 2012 Annual PM_{2.5} (12 µg/m³) by 2025
 - 1997 eight-hour O₃ (80 ppb) by 2023
 - 1979 one-hour O₃ (120 ppb) by 2022
 - 2006 24-hour PM_{2.5} (35 µg/m³) by 2019

2.2.2.3 Tanner Air Toxics Act & Air Toxics “Hot Spots” Information and Assessment Act

CARB’s statewide comprehensive air toxics program was established in 1983 with Assembly Bill (AB) 1807, the Toxic Air Contaminant Identification and Control Act (Tanner Air Toxics Act of 1983). AB 1807 created California's program to reduce exposure to air toxics and sets forth a formal procedure for CARB to designate substances as TACs. Once a TAC is identified, CARB adopts an airborne toxics control measure (ATCM) for sources that emit designated TACs. If there is a safe threshold for a substance at which there is no toxic effect, the control measure must reduce exposure to below that threshold. If there is no safe threshold, the measure must incorporate toxics best available control technology to minimize emissions.

CARB also administers the State’s mobile source emissions control program and oversees air quality programs established by state statute, such as AB 2588, the Air Toxics “Hot Spots” Information and Assessment Act of 1987. Under AB 2588, TAC emissions from individual facilities are quantified and prioritized by the air quality management district or air pollution control district. High priority facilities are required to perform a health risk assessment (HRA) and, if specific thresholds are exceeded, required to communicate the results to the public in the form of notices and public meetings. In September 1992, the "Hot Spots" Act was amended by Senate Bill (SB) 1731, which required facilities that pose a significant health risk to the community to reduce their risk through a risk management plan.

2.2.3 Local

2.2.3.1 South Coast Air Quality Management District

The SCAQMD is the air pollution control agency for Orange County and the urban portions of Los Angeles, Riverside, and San Bernardino counties, including the Project Site. The agency’s primary responsibility is ensuring that the NAAQS and CAAQS are attained and maintained in the SoCAB. The SCAQMD is also responsible for adopting and enforcing rules and regulations concerning air pollutant sources, issuing permits for stationary sources of air pollutants, inspecting stationary sources of air pollutants, responding to citizen complaints, monitoring ambient air quality and meteorological conditions, awarding grants to reduce motor vehicle emissions, and conducting public education campaigns, as well as many other activities. All projects are subject to SCAQMD rules and regulations in effect at the time of construction.

The following is a list of noteworthy SCAQMD rules that are required of construction activities associated with the Proposed Project:

- **Rule 201 & Rule 203 (Permit to Construct & Permit to Operate)** – Rule 201 requires a “Permit to Construct” prior to the installation of any equipment “the use of which may cause the issuance of air contaminants . . .” and Regulation II provides the requirements for the application for a Permit to Construct. Rule 203 similarly requires a Permit to Operate.
- **Rule 212 (Standards for Approving Permits and Issuing Public Notice)**- This rule requires the applicant to show that the equipment used of which may cause the issuance of air contaminants or the use of which may eliminate, reduce, or control the issuance of air contaminants, is so designed, controlled, or equipped with such air pollution control equipment that it may be expected to operate without emitting air contaminants in violation of Section 41700, 4170 or 44300 of the Health and Safety Code or of these rules.
- **Rule 402 (Nuisance)** – This rule prohibits the discharge from any source whatsoever such quantities of air contaminants or other material which cause injury, detriment, nuisance, or annoyance to any considerable number of persons or to the public, or which endanger the comfort, repose, health, or safety of any such persons or the public, or which cause, or have a natural tendency to cause, injury or damage to business or property. This rule does not apply to odors emanating from agricultural operations necessary for the growing of crops or the raising of fowl or animals.
- **Rule 403 (Fugitive Dust)** – This rule requires fugitive dust sources to implement best available control measures for all sources, and all forms of visible PM are prohibited from crossing any property line. This rule is intended to reduce PM₁₀ emissions from any transportation, handling, construction, or storage activity that has the potential to generate fugitive dust. PM₁₀ suppression techniques are summarized below.
 - a) Portions of a construction site to remain inactive longer than a period of three months will be seeded and watered until grass cover is grown or otherwise stabilized.
 - b) All onsite roads will be paved as soon as feasible or watered periodically or chemically stabilized.
 - c) All material transported offsite will be either sufficiently watered or securely covered to prevent excessive amounts of dust.
 - d) The area disturbed by clearing, grading, earthmoving, or excavation operations will be minimized at all times.
 - e) Where vehicles leave a construction site and enter adjacent public streets, the streets will be swept daily or washed down at the end of the workday to remove soil tracked onto the paved surface.
- **Rule 1113 (Architectural Coatings)** – This rule requires manufacturers, distributors, and end-users of architectural and industrial maintenance coatings to reduce ROG emissions from the use of these coatings, primarily by placing limits on the ROG content of various coating categories.

- **Rule 1401 (New Source Review of Toxic Air Contaminants)** – This rule requires new source review of any new, relocated, or modified permit units that emit TACs. The rule establishes allowable risks for permit units requiring permits pursuant to Rules 201 and 203 discussed above.

2.2.3.2 Southern California Association of Governments

On September 3, 2020, the SCAG Regional Council adopted the *2020-2045 Regional Transportation Plan/Sustainable Communities Strategy* (2020 RTP/SCS). The 2020 RTP/SCS charts a course for closely integrating land use and transportation – so that the region can grow smartly and sustainably. It was prepared through a collaborative, continuous, and comprehensive process with input from local governments, county transportation commissions, tribal governments, non-profit organizations, businesses and local stakeholders within the counties of Imperial, Los Angeles, Orange, Riverside, San Bernardino, and Ventura. The 2020 RTP/SCS is a long-range visioning plan that balances future mobility and housing needs with economic, environmental and public health goals. The SCAG region strives toward sustainability through integrated land use and transportation planning. The SCAG region must achieve specific federal air quality standards and is required by state law to lower regional GHG emissions. Specifically, the region has been tasked by CARB to achieve a 19 percent per capita reduction by the end of 2035.

2.2.3.3 City of Calimesa General Plan

Chapter 10 of the City of Calimesa General Plan addresses air quality-related issues within the community. Air quality goals and policies are in place to work to improve air quality at a local level as well as on a regional level. The following policies are applicable to the Proposed Project:

Policy AQ-8: Require use of energy and fuel-efficient equipment and low emission material in City of Calimesa facilities and infrastructure

Policy AQ-16: Reduce fugitive dust emissions from construction activities.

2.3 Air Quality Emissions Impact Assessment

2.3.1 Thresholds of Significance

The impact analysis provided below is based on the following California Environmental Quality Act (CEQA) Guidelines Appendix G thresholds of significance. The Project would result in a significant impact to air quality if it would do any of the following:

- 1) Conflict with or obstruct implementation of any applicable air quality plan.
- 2) Result in a cumulatively considerable net increase of any criteria pollutant for which the Project region is nonattainment under an applicable federal or state ambient air quality standard (including releasing emissions which exceed quantitative thresholds for ozone precursors).
- 3) Expose sensitive receptors to substantial pollutant concentrations.

- 4) Result in other emissions (such as those leading to odors adversely affecting a substantial number of people).

The significance criteria established by the applicable air quality management or air pollution control district (SCAQMD) may be relied upon to make the above determinations. According to the SCAQMD, an air quality impact is considered significant if the Proposed Project would violate any ambient air quality standard, contribute substantially to an existing or projected air quality violation, or expose sensitive receptors to substantial pollutant concentrations. The SCAQMD has established thresholds of significance for air quality for construction and operational activities of land use development projects such as that proposed, as shown in Table 2-4.

Table 2-4. SCAQMD Regional Significance Thresholds – Pounds per Day		
Air Pollutant	Construction Activities	Operations
Reactive Organic Gas	75	55
Carbon Monoxide	550	550
Nitrogen Oxide	100	55
Sulfur Oxide	150	150
Coarse Particulate Matter	150	150
Fine Particulate Matter	55	55

Source: SCAQMD 1993 (PM_{2.5} threshold adopted June 1, 2007)

By its very nature, air pollution is largely a cumulative impact. No single project is sufficient in size, by itself, to result in nonattainment of ambient air quality standards. Instead, a project’s individual emissions contribute to existing cumulatively significant adverse air quality impacts. If a project’s individual emissions exceed its identified significance thresholds, the project would be cumulatively considerable. Projects that do not exceed significance thresholds would not be considered cumulative considerable.

2.3.1.1 Localized Significance Thresholds

In addition to regional significance thresholds, the SCAQMD developed localized significance thresholds (LSTs) for emissions of NO₂, CO, PM₁₀, and PM_{2.5} generated at new development sites (offsite mobile source emissions are not included in the LST analysis protocol). LSTs represent the maximum emissions that can be generated at a Project Site without expecting to cause or substantially contribute to an exceedance of the most stringent national or state ambient air quality standards. LSTs are based on the ambient concentrations of that pollutant within the Project source receptor area (SRA), as demarcated by the SCAQMD, and the distance to the nearest sensitive receptor. LST analysis is applicable for all projects that disturb five acres or less on a single day. The SCAQMD has prepared mass rate LST look-up tables for projects disturbing one acre, two acres, and five acres. The Proposed Project spans two separate sites, each located within SCAQMD SRA 28 (Hemet/San Jacinto Valley). Table 2-5 shows the LSTs for a one-, two-, and

five-acre project site in SRA 28, as derived from the SCAQMD mass rate LST look-up tables, with sensitive receptors located within 25 meters.

Table 2-5. Local Significance Thresholds at 25 Meters of a Sensitive Receptor				
Project Size	Pollutant (pounds per day) Construction / Operations			
	NO₂	CO	PM₁₀	PM_{2.5}
1 Acre	162 / 162	750 / 750	4 / 1	3 / 1
2 Acres	234 / 234	1,100 / 1,100	7 / 2	4 / 1
5 Acres	371 / 371	1,965 / 1,965	13 / 4	8 / 2

Source: SCAQMD 2009

Table 2-5 shows the LSTs for a one-, two-, and five-acre project site in SRA 28, as derived from the SCAQMD mass rate LST look-up tables, with sensitive receptors located within 100 meters.

Table 2-6. Local Significance Thresholds at 100 Meters of a Sensitive Receptor				
Project Size	Pollutant (pounds per day) Construction / Operations			
	NO₂	CO	PM₁₀	PM_{2.5}
1 Acre	292 / 292	2,176 / 2,176	30 / 8	8 / 2
2 Acres	363 / 363	2,781 / 2,781	38 / 10	10 / 3
5 Acres	520 / 520	4,282 / 4,282	59 / 14	16 / 4

Source: SCAQMD 2009

2.3.2 Methodology

Air quality impacts were assessed in accordance with methodologies recommended by the SCAQMD. Where criteria air pollutant quantification was required, emissions were modeled using the California Emissions Estimator Model (CalEEMod), version 2020.4.0, coupled with inputted construction equipment default data contained with the Roadway Construction Emissions Model (RCEM) version 9.0.1. CalEEMod is a statewide land use emissions computer model designed to quantify potential criteria pollutant emissions associated with both construction and operations from a variety of land use projects. The RCEM is a spreadsheet-based model that is able to estimate exhaust emissions from heavy-duty construction equipment, haul trucks, and worker commute trips as well as fugitive dust from the construction of a new roadway, road widening,

roadway overpass, levee or pipeline projects. The construction equipment necessary for the pipeline installation component of the Project was sourced from RCEM defaults, which were inputted into the CalEEMod model. Operational air pollutant emissions are addressed qualitatively.

2.3.3 Impact Analysis

2.3.3.1 Project Construction-Generated Criteria Air Quality Emissions

Regional Construction Significance Analysis

Construction-generated emissions are temporary and short-term but have the potential to represent a significant air quality impact. Three basic sources of short-term emissions will be generated through construction of the Proposed Project: operation of the construction vehicles (i.e., excavators, trenchers, dump trucks), the creation of fugitive dust during clearing and grading, and the use of asphalt or other oil-based substances during paving activities. Construction activities such as excavation and grading operations, construction vehicle traffic, and wind blowing over exposed soils would generate exhaust emissions and fugitive PM emissions that affect local air quality at various times during construction. Effects would be variable depending on the weather, soil conditions, the amount of activity taking place, and the nature of dust control efforts. The dry climate of the area during the summer months creates a high potential for dust generation. Construction activities would be subject to SCAQMD Rule 403, which requires taking reasonable precautions to prevent the emissions of fugitive dust, such as using water or chemicals, where possible, for control of dust during the clearing of land and other construction activities.

As described above, construction-generated emissions associated the Proposed Project were calculated using the CARB-approved CalEEMod computer program, with inputted construction equipment data sourced from the RCEM. See Attachment A for more information regarding the construction assumptions, including construction equipment and duration, used in this analysis.

Predicted maximum daily construction-generated emissions for the Proposed Project are summarized in Table 2-7. Construction-generated emissions are short-term and of temporary duration, lasting only as long as construction activities occur, but would be considered a significant air quality impact if the volume of pollutants generated exceeds the SCAQMD's thresholds of significance.

Table 2-7. Construction-Related Emissions (Regional Significance Analysis)						
Construction Components	Pollutant (pounds per day)					
	ROG	NO_x	CO	SO₂	PM₁₀	PM_{2.5}
Reservoir and Pipeline Installation	3.41	34.57	29.01	0.07	9.11	5.16
Booster Pump Station and Pipeline Installation	4.48	40.78	40.65	0.08	3.79	2.11
Total Combined	7.89	75.35	69.66	0.15	12.90	7.27
<i>SCAQMD Regional Significance Threshold</i>	<i>75</i>	<i>100</i>	<i>550</i>	<i>150</i>	<i>150</i>	<i>55</i>
Exceed SCAQMD Regional Threshold?	No	No	No	No	No	No

Source: CalEEMod version 2020.4.0, with inputted construction equipment data sourced from RCEM version 9.0.1. Refer to Attachment A for Model Data Outputs.

Notes: Emissions taken from the season (summer or winter) with the highest output. Emission reduction/credits for construction emissions are applied based on the required implementation of SCAQMD Rule 403. The specific Rule 403 measures applied in CalEEMod include the following: sweeping/cleaning adjacent roadway access areas daily; washing equipment tires before leaving the construction site; water exposed surfaces three times daily; and limit speeds on unpaved roads to 15 miles per hour. Reductions percentages from the SCAQMD CEQA Handbook (Tables XI-4 through AXI-9-A) were applied. Emission calculations account for the removal and hauling of 760 tons of demolished asphalt necessary for pipeline installation.

As shown in Table 2-7, emissions generated during Project construction would not exceed the SCAQMD's regional thresholds of significance. Therefore, criteria pollutant emissions generated during Project construction would not result in a cumulatively considerable net increase of any criteria pollutant for which the Project region is nonattainment under an applicable federal or state ambient air quality standard.

Localized Construction Significance Analysis

The nearest sensitive receptors to the R-10.3 Recycled Water Booster Project component and associated pipeline are residences located approximately 327 feet (100 meters) distant. The nearest sensitive receptors to the R-11.4 Recycled Water Reservoir Complex Project component and associated pipeline are residences located approximately 62 feet (19 meters) distant. LSTs were developed in response to SCAQMD Governing Boards' Environmental Justice Enhancement Initiative (I-4). The SCAQMD provided the *Final Localized Significance Threshold Methodology* (dated June 2003 [revised 2008]) for guidance. The LST methodology assists lead agencies in analyzing localized impacts associated with Project-specific level proposed projects.

For this Project, the appropriate SRA for the localized significance thresholds is Hemet/San Jacinto Valley, SRA 28. LSTs apply to CO, NO₂, PM₁₀, and PM_{2.5}. As previously described, the SCAQMD has produced lookup tables for projects that disturb one, two and five acres. The R-10.3 Recycled Water Booster Project component and associated pipeline would disturb less than one acre total. The R-11.4 Recycled Water Reservoir Complex Project component and associated pipeline would occur on a 12-acre property yet would not disturb more than 4.5 acres in a single day. Therefore, the LST threshold value for a one-acre site is employed from the LST lookup tables in order to evaluate localized emissions from construction of the R-10.3 Recycled Water Booster Project component and the LST threshold value for a five-acre site is used in

order to evaluate localized emissions from construction of the R-11.4 Recycled Water Reservoir Complex Project component.

LST thresholds are provided for distances to sensitive receptors of 25, 50, 100, 200, and 500 meters. The nearest sensitive receptors to the R-10.3 Recycled Water Booster Project component and associated pipeline are residences located approximately 327 feet (100 meters) distant. Therefore, LSTs for receptors located at 100 meters are utilized to analyze potential LST impacts at this Project feature. The nearest sensitive receptors to the R-11.4 Recycled Water Reservoir Complex Project component and associated pipeline are residences located approximately 62 feet (19 meters) distant. Notwithstanding, the SCAQMD Methodology explicitly states: "It is possible that a project may have receptors closer than 25 meters. Projects with boundaries located closer than 25 meters to the nearest receptor should use the LSTs for receptors located at 25 meters." Therefore, LSTs for receptors located at 25 meters are utilized to analyze potential LST impacts at this Project feature. The SCAQMD's methodology clearly states that "offsite mobile emissions from a project should not be included in the emissions compared to LSTs." Therefore, for purposes of the construction LST analysis, only emissions included in the CalEEMod "onsite" emissions outputs were considered. Table 2-8 presents the results of Project localized emissions in comparison against the LSTs for a one-acre site with sensitive receptors located within 100 meters and a five-acre site with sensitive receptors located within 25 meters, as derived from the SCAQMD mass rate LST look-up tables.

Table 2-8. Construction-Related Emissions (Localized Significance Analysis)				
Activity	Pollutant (pounds per day)			
	NO_x	CO	PM₁₀	PM_{2.5}
Reservoir and Pipeline Construction				
Demolition	0.13	0.27	0.07	0.02
Site Preparation	34.20	19.64	9.41	5.38
Grading	53.07	42.59	8.62	4.85
Reservoir and Pipeline Installation	37.97	38.84	1.67	1.57
Paving	10.87	15.84	0.53	0.49
<i>SCAQMD Localized Significance Threshold (5.0 acre of disturbance at 25 meters)</i>	<i>371</i>	<i>1,965</i>	<i>13</i>	<i>8</i>
Exceed SCAQMD Localized Threshold?	No	No	No	No
Booster Pump Station and Pipeline Construction				
Demolition	7.79	5.57	0.56	0.33
Site Preparation	14.71	9.53	0.98	0.57
Grading	46.15	36.45	5.08	2.93
Booster Pump Installation and Pipeline Installation	34.31	30.82	1.43	1.33
Paving	11.27	14.77	0.56	0.52
<i>SCAQMD Localized Significance Threshold (1.0 acre of disturbance at 100 meters)</i>	<i>292</i>	<i>2,176</i>	<i>30</i>	<i>8</i>
Exceed SCAQMD Localized Threshold?	No	No	No	No

Source: CalEEMod version 2020.4.0, with inputted construction equipment data sourced from RCEM version 9.0.1. Refer to Attachment A for Model Data Outputs.

Notes: Emissions taken from the season (summer or winter) with the highest output. Emission reduction/credits for construction emissions are applied based on the required implementation of SCAQMD Rule 403. The specific Rule 403 measures applied in CalEEMod include the following: sweeping/cleaning adjacent roadway access areas daily; washing equipment tires before leaving the construction site; water exposed surfaces three times daily; and limit speeds on unpaved roads to 15 miles per hour. Reductions percentages from the SCAQMD CEQA Handbook (XI-4 through AXI-9-A) were applied. Emission calculations account for the removal and hauling of 760 tons of demolished asphalt necessary for pipeline installation.

Table 2-8 shows that the emissions of these pollutants on the peak day of construction would not result in significant concentrations of pollutants at nearby sensitive receptors. Therefore, significant impacts would not occur concerning LSTs during construction activities. LSTs were developed in response to SCAQMD Governing Boards' Environmental Justice Enhancement Initiative. The SCAQMD Environmental Justice Enhancement Initiative program seeks to ensure that everyone has the right to equal protection from air

pollution. The Environmental Justice Program is divided into three categories, with the LST protocol promulgated under Category I: *Further-Reduced Health Risk*. Thus, the fact that onsite Project construction emissions would be generated at rates below the LSTs for NO_x, CO, PM₁₀, and PM_{2.5} demonstrates that the Project would not adversely impact the neighboring receptors in the vicinity of the Project.

2.3.3.2 Project Operations Criteria Air Quality Emissions

Regional Operational Significance Analysis

Operational emissions impacts are long-term air emissions impacts that are associated with any changes in the permanent use of the Project Site by onsite stationary and offsite mobile sources that substantially increase emissions. Once construction is complete, no regular additional daily vehicle trips or personnel would be added to operate or maintain the new facilities. As previously described, no emergency backup generator would be required. Thus, the Proposed Project would not include the provision of new permanent stationary or mobile sources of criteria air pollutant emissions, and therefore, would only generate negligible amounts of criteria emissions from Project operations.

Localized Operational Significance Analysis

According to the SCAQMD localized significance threshold methodology, LSTs would apply to the operational phase of a proposed project only if the project includes stationary sources (e.g., smokestacks) or attracts heavy-duty trucks that may spend long periods queuing and idling at the site (e.g., warehouse or transfer facilities). The Proposed Project does not include such uses. Therefore, in the case of the Proposed Project, the operational LST protocol is not applied.

2.3.3.3 Conflict with the 2016 Air Quality Management Plan

As part of its enforcement responsibilities, the USEPA requires each state with nonattainment areas to prepare and submit a SIP that demonstrates the means to attain the federal standards. The SIP must integrate federal, state, and local plan components and regulations to identify specific measures to reduce pollution in nonattainment areas, using a combination of performance standards and market-based programs. Similarly, under state law, the CCAA requires an air quality attainment plan to be prepared for areas designated as nonattainment with regard to the NAAQS and CAAQS. Air quality attainment plans outline emissions limits and control measures to achieve and maintain these standards by the earliest practical date.

As previously mentioned, the Project Site is located within the SoCAB, which is under the jurisdiction of the SCAQMD. The SCAQMD is required, pursuant to the federal CAA, to reduce emissions of criteria pollutants for which the SoCAB is in nonattainment. In order to reduce such emissions, the SCAQMD drafted the 2016 AQMP. The 2016 AQMP establishes a program of rules and regulations directed at reducing air pollutant emissions and achieving state (California) and national air quality standards. The 2016 AQMP is a regional and multi-agency effort including the SCAQMD, CARB, SCAG, and the USEPA. The plan's pollutant control strategies are based on the latest scientific and technical information and planning assumptions, including SCAG's latest RTP/SCS, updated emission inventory methodologies for various source categories, and

SCAG's latest growth forecasts. (SCAG's latest growth forecasts were defined in consultation with local governments and with reference to local general plans.) The Project is subject to the SCAQMD's AQMP.

According to the SCAQMD, in order to determine consistency with SCAQMD's air quality planning two main criteria must be addressed.

Criterion 1:

With respect to the first criterion, SCAQMD methodologies require that an air quality analysis for a project include forecasts of project emissions in relation to contributing to air quality violations and delay of attainment.

- a) *Would the project result in an increase in the frequency or severity of existing air quality violations or cause or contribute to new air quality violations?*

As shown in Table 2-7 and 2-8 above, the Proposed Project would result in emissions that would be below the SCAQMD regional and localized thresholds during both construction and operations. Therefore, the Proposed Project would not result in an increase in the frequency or severity of existing air quality violations and would not have the potential to cause or affect a violation of the ambient air quality standards.

- b) *Would the project delay timely attainment of air quality standards or the interim emissions reductions specified in the AQMP?*

As shown in Table 2-7 above, the Proposed Project would be below the SCAQMD regional thresholds for construction. The Project would result in negligible amounts of emissions during operations. Since the Project would result in less than significant regional emission impacts, it would not delay the timely attainment of air quality standards or AQMP emissions reductions.

Criterion 2:

With respect to the second criterion for determining consistency with SCAQMD and SCAG air quality policies, it is important to recognize that air quality planning within the SoCAB focuses on attainment of ambient air quality standards at the earliest feasible date. Projections for achieving air quality goals are based on assumptions regarding population, housing, and growth trends. Thus, the SCAQMD's second criterion for determining Project consistency focuses on whether or not the Proposed Project exceeds the assumptions utilized in preparing the forecasts presented its air quality planning documents. Determining whether or not a project exceeds the assumptions reflected in the 2016 AQMP involves the evaluation of the three criteria outlined below. The following discussion provides an analysis of each of these criteria.

- a) *Would the project be consistent with the population, housing, and employment growth projections utilized in the preparation of the 2016 AQMP?*

A project is consistent with regional air quality planning efforts in part if it is consistent with the population, housing, and employment assumptions that were used in the development of the SCAQMD air quality plans. Generally, three sources of data form the basis for the projections of air pollutant emissions in Calimesa. Specifically, SCAG's Growth Management Chapter of the Regional Comprehensive Plan and Guide (RCPG) provides regional population forecasts for the region and SCAG's RTP/SCS provides socioeconomic forecast

projections of regional population growth. The City of Calimesa General Plan is referenced by SCAG in order to assist forecasting future growth in the city.

The Proposed Project Site has a General Plan land use designation of *Rural Residential (RR)*. The RR designation allows for rural development where single family residential is the primary use (City of Calimesa 2014). As previously described, the Proposed Project consists of a booster station, two recycled water reservoirs, and associated pipelines that would support residential land uses. The Project is not proposing to amend the City General Plan, is consistent with all land use designations applied to the site and would not increase the number of people residing in the area beyond that anticipated.

The Project is consistent with the City of Calimesa General Plan and is therefore consistent with the types, intensity, and patterns of land use envisioned for the site vicinity in the RTP/SCS and RCPG. As a result, the Project would not conflict with the land use assumptions or exceed the population or job growth projections used by SCAQMD to develop the 2016 AQMP. The City's population, housing, and employment forecasts, which are adopted by SCAG's Regional Council, are based on the local plans and policies applicable to the City; and these are used by SCAG in all phases of implementation and review. Additionally, as the SCAQMD has incorporated these same projections into their air quality planning efforts, it can be concluded that the Proposed Project would be consistent with the projections. (SCAG's latest growth forecasts were defined in consultation with local governments and with reference to local general plans.) Therefore, the Proposed Project would be considered consistent with the population, housing, and employment growth projections utilized in the preparation of SCAQMD's air quality plans.

b) Would the project implement all feasible air quality mitigation measures?

In order to further reduce emissions, the Project would be required to comply with emission reduction measures promulgated by the SCAQMD, such as SCAQMD Rules 201, 402, 403, and 1113. SCAQMD Rule 402 prohibits the discharge from any source whatsoever such quantities of air contaminants or other material which cause injury, detriment, nuisance, or annoyance to any considerable number of persons or to the public, or which endanger the comfort, repose, health, or safety of any such persons or the public, or which cause, or have a natural tendency to cause, injury or damage to business or property. SCAQMD Rule 403 requires fugitive dust sources to implement Best Available Control Measures for all sources, and all forms of visible particulate matter are prohibited from crossing any property line. SCAQMD Rule 403 is intended to reduce PM₁₀ emissions from any transportation, handling, construction, or storage activity that has the potential to generate fugitive dust. SCAQMD 1113 requires manufacturers, distributors, and end-users of architectural and industrial maintenance coatings to reduce ROG emissions from the use of these coatings, primarily by placing limits on the ROG content of various coating categories. As such, the Proposed Project meets this consistency criterion.

c) Would the project be consistent with the land use planning strategies set forth by SCAQMD air quality planning efforts?

The AQMP contains air pollutant reduction strategies based on SCAG's latest growth forecasts, and SCAG's growth forecasts were defined in consultation with local governments and with reference to local general

plans. The Proposed Project is consistent with the land use designation and development density presented in the City's General Plan and therefore, would not exceed the population or job growth projections used by the SCAQMD to develop the AQMP.

In conclusion, the determination of AQMP consistency is primarily concerned with the long-term influence of a project on air quality. The Proposed Project would not result in a long-term impact on the region's ability to meet state and federal air quality standards. The Proposed Project's long-term influence would also be consistent with the goals and policies of the SCAQMD's 2016 AQMP.

The Project would be consistent with the emission-reduction goals of the 2016 AQMP.

2.3.3.4 Exposure of Sensitive Receptors to Toxic Air Contaminants

As previously described, sensitive receptors are defined as facilities or land uses that include members of the population that are particularly sensitive to the effects of air pollutants, such as children, the elderly, and people with illnesses. Examples of these sensitive receptors are residences, schools, hospitals, and daycare centers. CARB has identified the following groups of individuals as the most likely to be affected by air pollution: the elderly over age 65, children under age 14, athletes, and persons with cardiovascular and chronic respiratory diseases such as asthma, emphysema, and bronchitis. The nearest sensitive receptors to the R-10.3 Recycled Water Booster Project component and associated pipeline are residences located approximately 327 feet (100 meters) distant. The nearest sensitive receptors to the R-11.4 Recycled Water Reservoir Complex Project component and associated pipeline are residences located approximately 62 feet (19 meters) distant.

Construction-Generated Air Contaminants

Construction-related activities would result in temporary, short-term Proposed Project-generated emissions of diesel particulate matter (DPM), ROG, NO_x, CO, and PM₁₀ from the exhaust of off-road, heavy-duty diesel equipment for site preparation (e.g., clearing, grading); soil hauling truck traffic; paving; and other miscellaneous activities. The portion of the SoCAB which encompasses the Project Area is designated as a nonattainment area for federal O₃ and PM_{2.5} standards and is also a nonattainment area for the state standards for O₃, PM_{2.5} and PM₁₀ (CARB 2019). Thus, existing O₃, PM₁₀, and PM_{2.5} levels in the SoCAB are at unhealthy levels during certain periods. However, as shown in Table 2-7 and Table 2-8, Project construction would not exceed the SCAQMD regional or localized significance thresholds for emissions.

The health effects associated with O₃ are generally associated with reduced lung function. Because the Project would not involve construction activities that would result in O₃ precursor emissions (ROG or NO_x) in excess of the SCAQMD thresholds, the Project is not anticipated to substantially contribute to regional O₃ concentrations and the associated health impacts.

CO tends to be a localized impact associated with congested intersections. In terms of adverse health effects, CO competes with oxygen, often replacing it in the blood, reducing the blood's ability to transport oxygen to vital organs. The results of excess CO exposure can include dizziness, fatigue, and impairment of central nervous system functions. The Project would not involve construction activities that would result in

CO emissions in excess of the SCAQMD thresholds. Thus, the Project's CO emissions would not contribute to the health effects associated with this pollutant.

Particulate matter (PM₁₀ and PM_{2.5}) contains microscopic solids or liquid droplets that are so small that they can get deep into the lungs and cause serious health problems. Particulate matter exposure has been linked to a variety of problems, including premature death in people with heart or lung disease, nonfatal heart attacks, irregular heartbeat, aggravated asthma, decreased lung function, and increased respiratory symptoms such as irritation of the airways, coughing, or difficulty breathing. For construction activity, DPM is the primary TAC of concern. PM₁₀ exhaust is considered a surrogate for DPM as all diesel exhaust is considered to be DPM. As with O₃ and NO_x, the Project would not generate emissions of PM₁₀ or PM_{2.5} that would exceed the SCAQMD's thresholds. Accordingly, the Project's PM₁₀ and PM_{2.5} emissions are not expected to cause any increase in related regional health effects for these pollutants.

In summary, Project construction would not result in a potentially significant contribution to regional concentrations of nonattainment pollutants and would not result in a significant contribution to the adverse health impacts associated with those pollutants.

Operational Air Contaminants

Operation of the Proposed Project would not result in the development of any substantial sources of air toxics. There are no stationary sources associated with the operations of the Project; nor would the Project attract additional mobile sources that spend long periods queuing and idling at the site. Onsite Project emissions would not result in significant concentrations of pollutants at nearby sensitive receptors. The Project would not have a high carcinogenic or non-carcinogenic risk during operation.

Carbon Monoxide Hot Spots

It has long been recognized that CO exceedances are caused by vehicular emissions, primarily when idling at intersections. Concentrations of CO are a direct function of the number of vehicles, length of delay, and traffic flow conditions. Under certain meteorological conditions, CO concentrations close to congested intersections that experience high levels of traffic and elevated background concentrations may reach unhealthy levels, affecting nearby sensitive receptors. Given the high traffic volume potential, areas of high CO concentrations, or "hot spots," are typically associated with intersections that are projected to operate at unacceptable levels of service during the peak commute hours. It has long been recognized that CO hotspots are caused by vehicular emissions, primarily when idling at congested intersections. However, transport of this criteria pollutant is extremely limited, and CO disperses rapidly with distance from the source under normal meteorological conditions. Furthermore, vehicle emissions standards have become increasingly more stringent in the last 20 years. Currently, the allowable CO emissions standard in California is a maximum of 3.4 grams/mile for passenger cars (there are requirements for certain vehicles that are more stringent). With the turnover of older vehicles, introduction of cleaner fuels, and implementation of increasingly sophisticated and efficient emissions control technologies, CO concentration in the SoCAB is designated as in attainment. Detailed modeling of Project-specific CO "hot spots" is not necessary and thus this potential impact is addressed qualitatively.

A CO “hot spot” would occur if an exceedance of the state one-hour standard of 20 parts per million (ppm) or the eight-hour standard of 9 ppm were to occur. The analysis prepared for CO attainment in the South Coast Air Quality Management District’s (SCAQMD’s) *1992 Federal Attainment Plan for Carbon Monoxide* in Los Angeles County and a Modeling and Attainment Demonstration prepared by the SCAQMD as part of the 2003 AQMP can be used to demonstrate the potential for CO exceedances of these standards. The SCAQMD is the air pollution control officer for much of southern California. The SCAQMD conducted a CO hot spot analysis as part of the 1992 CO Federal Attainment Plan at four busy intersections in Los Angeles County during the peak morning and afternoon time periods. The intersections evaluated included Long Beach Boulevard and Imperial Highway (Lynwood), Wilshire Boulevard and Veteran Avenue (Westwood), Sunset Boulevard and Highland Avenue (Hollywood), and La Cienega Boulevard and Century Boulevard (Inglewood). The busiest intersection evaluated was at Wilshire Boulevard and Veteran Avenue, which has a traffic volume of approximately 100,000 vehicles per day. Despite this level of traffic, the CO analysis concluded that there was no violation of CO standards (SCAQMD 1992). In order to establish a more accurate record of baseline CO concentrations affecting the Los Angeles, a CO “hot spot” analysis was conducted in 2003 at the same four busy intersections in Los Angeles at the peak morning and afternoon time periods. This “hot spot” analysis did not predict any violation of CO standards. The highest one-hour concentration was measured at 4.6 ppm at Wilshire Boulevard and Veteran Avenue and the highest eight-hour concentration was measured at 8.4 ppm at Long Beach Boulevard and Imperial Highway. Thus, there was no violation of CO standards.

Similar considerations are also employed by other Air Districts when evaluating potential CO concentration impacts. More specifically, the Bay Area Air Quality Management District (BAAQMD), the air pollution control officer for the San Francisco Bay Area, concludes that under existing and future vehicle emission rates, a given project would have to increase traffic volumes at a single intersection by more than 44,000 vehicles per hour or 24,000 vehicles per hour where vertical and/or horizontal air does not mix—in order to generate a significant CO impact.

Once constructed, the proposed facilities would not instigate regular daily traffic trips. Thus, the Proposed Project would not generate traffic volumes at any intersection of more than 100,000 vehicles per day (or 44,000 vehicles per day) and there is no likelihood of the Project traffic exceeding CO values.

2.3.3.5 Odors

Typically, odors are regarded as an annoyance rather than a health hazard. However, manifestations of a person’s reaction to foul odors can range from psychological (e.g., irritation, anger, or anxiety) to physiological (e.g., circulatory and respiratory effects, nausea, vomiting, and headache).

With respect to odors, the human nose is the sole sensing device. The ability to detect odors varies considerably among the population and overall is quite subjective. Some individuals have the ability to smell minute quantities of specific substances; others may not have the same sensitivity but may have sensitivities to odors of other substances. In addition, people may have different reactions to the same odor; in fact, an odor that is offensive to one person (e.g., from a fast-food restaurant) may be perfectly acceptable to another. It is also important to note that an unfamiliar odor is more easily detected and is more likely to cause complaints than a familiar one. This is because of the phenomenon known as odor fatigue, in which

a person can become desensitized to almost any odor and recognition only occurs with an alteration in the intensity.

Quality and intensity are two properties present in any odor. The quality of an odor indicates the nature of the smell experience. For instance, if a person describes an odor as flowery or sweet, then the person is describing the quality of the odor. Intensity refers to the strength of the odor. For example, a person may use the word "strong" to describe the intensity of an odor. Odor intensity depends on the odorant concentration in the air. When an odorous sample is progressively diluted, the odorant concentration decreases. As this occurs, the odor intensity weakens and eventually becomes so low that the detection or recognition of the odor is quite difficult. At some point during dilution, the concentration of the odorant reaches a detection threshold. An odorant concentration below the detection threshold means that the concentration in the air is not detectable by the average human.

During construction, the Proposed Project presents the potential for generation of objectionable odors in the form of diesel exhaust in the immediate vicinity of the site. However, these emissions are short-term in nature and will rapidly dissipate and be diluted by the atmosphere downwind of the emission sources. Additionally, odors would be localized and generally confined to the construction area. Therefore, construction odors would not adversely affect a substantial number of people to odor emissions.

According to the SCAQMD, land uses commonly considered to be potential sources of obnoxious odorous emissions include agriculture (farming and livestock), wastewater treatment plants, food processing plants, chemical plants, composting facilities, refineries, landfills, dairies, and fiberglass molding. The Proposed Project does not include any uses identified by the SCAQMD as being associated with odors.

3.0 GREENHOUSE GAS EMISSIONS

3.1 Greenhouse Gas Setting

Certain gases in the earth's atmosphere, classified as GHGs, play a critical role in determining the earth's surface temperature. Solar radiation enters the earth's atmosphere from space. A portion of the radiation is absorbed by the earth's surface and a smaller portion of this radiation is reflected back toward space. This absorbed radiation is then emitted from the earth as low-frequency infrared radiation. The frequencies at which bodies emit radiation are proportional to temperature. Because the earth has a much lower temperature than the sun, it emits lower-frequency radiation. Most solar radiation passes through GHGs; however, infrared radiation is absorbed by these gases. As a result, radiation that otherwise would have escaped back into space is instead trapped, resulting in a warming of the atmosphere. This phenomenon, known as the greenhouse effect, is responsible for maintaining a habitable climate on earth. Without the greenhouse effect, the earth would not be able to support life as we know it.

Prominent GHGs contributing to the greenhouse effect are CO₂, methane (CH₄), and N₂O. Fluorinated gases also make up a small fraction of the GHGs that contribute to climate change. Fluorinated gases include chlorofluorocarbons, hydrofluorocarbons, perfluorocarbons, sulfur hexafluoride, and nitrogen trifluoride; however, it is noted that these gases are not associated with typical land use development. Human-caused emissions of these GHGs in excess of natural ambient concentrations are believed to be responsible for intensifying the greenhouse effect and leading to a trend of unnatural warming of the earth's climate, known as global climate change or global warming. It is "extremely likely" that more than half of the observed increase in global average surface temperature from 1951 to 2010 was caused by the anthropogenic increase in GHG concentrations and other anthropogenic factors together (Intergovernmental Panel on Climate Change [IPCC] 2014).

Table 3-1 describes the primary GHGs attributed to global climate change, including their physical properties, primary sources, and contributions to the greenhouse effect.

Each GHG differs in its ability to absorb heat in the atmosphere based on the lifetime, or persistence, of the gas molecule in the atmosphere. CH₄ traps over 25 times more heat per molecule than CO₂, and N₂O absorbs 298 times more heat per molecule than CO₂ (IPCC 2014). Often, estimates of GHG emissions are presented in carbon dioxide equivalents (CO₂e), which weight each gas by its global warming potential. Expressing GHG emissions in CO₂e takes the contribution of all GHG emissions to the greenhouse effect and converts them to a single unit equivalent to the effect that would occur if only CO₂ were being emitted.

Climate change is a global problem. GHGs are global pollutants, unlike criteria air pollutants and TACs, which are pollutants of regional and local concern. Whereas pollutants with localized air quality effects have relatively short atmospheric lifetimes (about one day), GHGs have long atmospheric lifetimes (one to several thousand years). GHGs persist in the atmosphere for long enough time periods to be dispersed around the globe. Although the exact lifetime of any particular GHG molecule is dependent on multiple variables and cannot be pinpointed, it is understood that more CO₂ is emitted into the atmosphere than is sequestered by ocean uptake, vegetation, or other forms. Of the total annual human-caused CO₂ emissions, approximately 55 percent is sequestered through ocean and land uptakes every year, averaged over the

last 50 years, whereas the remaining 45 percent of human-caused CO₂ emissions remains stored in the atmosphere (IPCC 2013).

Table 3-1. Greenhouse Gases	
Greenhouse Gas	Description
CO ₂	Carbon dioxide is a colorless, odorless gas. CO ₂ is emitted in a number of ways, both naturally and through human activities. The largest source of CO ₂ emissions globally is the combustion of fossil fuels such as coal, oil, and gas in power plants, automobiles, industrial facilities, and other sources. A number of specialized industrial production processes and product uses such as mineral production, metal production, and the use of petroleum-based products can also lead to CO ₂ emissions. The atmospheric lifetime of CO ₂ is variable because it is so readily exchanged in the atmosphere. ¹
CH ₄	Methane is a colorless, odorless gas and is the major component of natural gas, about 87 percent by volume. It is also formed and released to the atmosphere by biological processes occurring in anaerobic environments. Methane is emitted from a variety of both human-related and natural sources. Human-related sources include fossil fuel production, animal husbandry (intestinal fermentation in livestock and manure management), rice cultivation, biomass burning, and waste management. These activities release significant quantities of CH ₄ to the atmosphere. Natural sources of CH ₄ include wetlands, gas hydrates, permafrost, termites, oceans, freshwater bodies, non-wetland soils, and other sources such as wildfires. The atmospheric lifetime of CH ₄ is about 12 years. ²
N ₂ O	Nitrous oxide is a clear, colorless gas with a slightly sweet odor. Nitrous oxide is produced by both natural and human-related sources. Primary human-related sources of N ₂ O are agricultural soil management, animal manure management, sewage treatment, mobile and stationary combustion of fossil fuels, adipic acid production, and nitric acid production. N ₂ O is also produced naturally from a wide variety of biological sources in soil and water, particularly microbial action in wet tropical forests. The atmospheric lifetime of N ₂ O is approximately 120 years. ³

Sources: ¹USEPA 2016a, ²USEPA 2016b, ³USEPA 2016c

The quantity of GHGs that it takes to ultimately result in climate change is not precisely known; it is sufficient to say the quantity is enormous, and no single project alone would measurably contribute to a noticeable incremental change in the global average temperature or to global, local, or microclimates. From the standpoint of CEQA, GHG impacts to global climate change are inherently cumulative.

3.1.1 Sources of Greenhouse Gas Emissions

In 2021, CARB released the 2021 edition of the California GHG inventory covering calendar year 2019 emissions. In 2019, California emitted 418.2 million gross metric tons of CO₂e including from imported electricity. Combustion of fossil fuel in the transportation sector was the single largest source of California’s GHG emissions in 2019, accounting for approximately 40 percent of total GHG emissions in the State. When emissions from extracting, refining and moving transportation fuels in California are included, transportation is responsible for over 50 percent of statewide emissions in 2019. Continuing the downward

trend from 2018, transportation emissions decreased 3.5 million metric tons of CO₂e in 2019, only being outpaced by electricity, which reduced emissions by 4.3 million metric tons of CO₂e in 2019. Emissions from the electricity sector account for 14 percent of the inventory and have shown a substantial decrease in 2019 due to increases in renewables. California's industrial sector accounts for the second largest source of the State's GHG emissions in 2019, accounting for 21 percent (CARB 2021).

3.2 Regulatory Framework

3.2.1 State

3.2.1.1 Executive Order S-3-05

Executive Order (EO) S-3-05, signed by Governor Arnold Schwarzenegger in 2005, proclaims that California is vulnerable to the impacts of climate change. It declares that increased temperatures could reduce the Sierra Nevada snowpack, further exacerbate California's air quality problems, and potentially cause a rise in sea levels. To combat those concerns, the EO established total GHG emission targets for the state. Specifically, emissions are to be reduced to the 2000 level by 2010, the 1990 level by 2020, and to 80 percent below the 1990 level by 2050.

3.2.1.2 Assembly Bill 32 Climate Change Scoping Plan and Updates

In 2006, the California legislature passed Assembly Bill (AB) 32 (Health and Safety Code § 38500 et seq., or AB 32), also known as the Global Warming Solutions Act. AB 32 required CARB to design and implement feasible and cost-effective emission limits, regulations, and other measures, such that statewide GHG emissions are reduced to 1990 levels by 2020 (representing a 25 percent reduction in emissions). Pursuant to AB 32, CARB adopted a Scoping Plan in December 2008, which outlined measures to meet the 2020 GHG reduction goals. California exceeded the target of reducing GHG emissions to 1990 levels by the year 2017.

The Scoping Plan is required by AB 32 to be updated at least every five years. The latest update, the 2017 Scoping Plan Update, addresses the 2030 target established by Senate Bill (SB) 32 as discussed below and establishes a proposed framework of action for California to meet a 40 percent reduction in GHG emissions by 2030 compared to 1990 levels. The key programs that the Scoping Plan Update builds on include increasing the use of renewable energy in the State, the Cap-and-Trade Regulation, the Low Carbon Fuel Standard, and reduction of methane emissions from agricultural and other wastes.

3.2.1.3 Senate Bill 32 and Assembly Bill 197 of 2016

In August 2016, Governor Brown signed SB 32 and AB 197, which serve to extend California's GHG reduction programs beyond 2020. SB 32 amended the Health and Safety Code to include § 38566, which contains language to authorize CARB to achieve a statewide GHG emission reduction of at least 40 percent below 1990 levels by no later than December 31, 2030.

3.2.1.4 Senate Bill X1-2 of 2011, Senate Bill 350 of 2015, and Senate Bill 100 of 2018

In 2018, SB 100 was signed codifying a goal of 60 percent renewable procurement by 2030 and 100 percent by 2045 Renewables Portfolio Standard.

3.2.1.5 2019 Building Energy Efficiency Standards for Residential and Nonresidential Buildings

The Building and Efficiency Standards (Energy Standards) were first adopted and put into effect in 1978 and have been updated periodically in the intervening years. These standards are a unique California asset that have placed the State on the forefront of energy efficiency, sustainability, energy independence and climate change issues. The 2019 Building Energy Efficiency Standards improve upon the 2016 Energy Standards for new construction of, and additions and alterations to, residential and nonresidential buildings. The 2019 update to the Building Energy Efficiency Standards focuses on several key areas to improve the energy efficiency of newly constructed buildings and additions and alterations to existing buildings. The 2019 standards are a major step toward meeting Zero Net Energy. The most significant efficiency improvement to the residential Standards includes the introduction of photovoltaic into the perspective package, improvements for attics, walls, water heating and lighting. Buildings permitted on or after January 1, 2020, must comply with the 2019 Standards.

In 2008, the California Building Standards Commission adopted the nation's first green building standards. The California Green Building Standards Code (Part 11 of Title 24) is commonly referred to as CalGreen Building Standard (CalGreen) and establishes voluntary and mandatory standards pertaining to the planning and design of sustainable site development, energy efficiency, water conservation, material conservation, and interior air quality. Like Part 6 of Title 24, the CalGreen standards are periodically updated, with increasing energy savings and efficiencies associated with each code update. CalGreen contains voluntary "Tier 1" and "Tier 2" standards that are not mandatory statewide but could be required by a City or County. These are 'reach' standards that can be adopted by local jurisdictions and may be incorporated as mandatory standards in future code cycles.

3.2.2 Local

3.2.2.1 South Coast Air Quality Management District

To provide guidance to local lead agencies on determining significance for GHG emissions in CEQA documents, SCAQMD staff is convening an ongoing GHG CEQA Significance Threshold Working Group. Members of the working group include government agencies implementing CEQA and representatives from various stakeholder groups that provide input to SCAQMD staff on developing the significance thresholds. On October 8, 2008, the SCAQMD released the Draft AQMD Staff CEQA GHG Significance Thresholds. These thresholds have not been finalized and continue to be developed through the working group.

On September 28, 2010, SCAQMD Working Group Meeting #15 provided further guidance, including an interim screening level numeric "bright-line" threshold of 3,000 metric tons of CO₂e annually and an efficiency-based threshold of 4.8 metric tons of CO₂e per service population (defined as the people that work and/or congregate on the Project site) per year in 2020 and 3.0 metric tons of CO₂e per service

population per year in 2035. The SCAQMD has not announced when staff is expecting to present a finalized version of these thresholds to the governing board.

3.2.2.1 City of Calimesa Climate Action Plan

The City of Calimesa Climate Action Plan (CAP), adopted in 2014, is a comprehensive document to integrate local planning efforts to reduce GHG emissions, implement the General Plan, and improve the quality of life in the community. The CAP also supports statewide GHG emissions reduction goals. Programs and actions in the CAP will help the City to grow efficiently and sustainably. The City of Calimesa CAP includes measures and goals set forth in order to reduce GHG emissions and meet the City's 2020 and 2035 goals. The reduction targets for 2020 and 2035 are based on 15 percent and 49 percent decreases from the City's 2010 baseline emissions inventory, which was approximately 69,249 metric tons of CO₂e. The reduction measures are categorized by source category (transportation, energy efficiency, renewable energy, and solid waste).

3.3 Greenhouse Gas Emissions Impact Assessment

3.3.1 Thresholds of Significance

The impact analysis provided below is based on the following CEQA Guidelines Appendix G thresholds of significance. The Project would result in a significant impact to greenhouse gas emissions if it would:

- 1) Generate GHG emissions, either directly or indirectly, that may have a significant impact on the environment.
- 2) Conflict with any applicable plan, policy, or regulation of an agency adopted for the purpose of reducing the emissions of greenhouse gases or

The Appendix G thresholds for GHG emissions do not prescribe specific methodologies for performing an assessment, do not establish specific thresholds of significance, and do not mandate specific mitigation measures. Rather, the CEQA Guidelines emphasize the lead agency's discretion to determine the appropriate methodologies and thresholds of significance consistent with the manner in which other impact areas are handled in CEQA. With respect to GHG emissions, the CEQA Guidelines Section 15064.4(a) states that lead agencies "shall make a good-faith effort, based to the extent possible on scientific and factual data, to describe, calculate or estimate" GHG emissions resulting from a project. The CEQA Guidelines note that an agency has the discretion to either quantify a project's GHG emissions or rely on a "qualitative analysis or other performance-based standards." (14 CCR 15064.4(b)). A lead agency may use a "model or methodology" to estimate GHG emissions and has the discretion to select the model or methodology it considers "most appropriate to enable decision makers to intelligently take into account the project's incremental contribution to climate change." (14 CCR 15064.4(c)). Section 15064.4(b) provides that the lead agency should consider the following when determining the significance of impacts from GHG emissions on the environment:

1. The extent a project may increase or reduce GHG emissions as compared to the existing environmental setting.

2. Whether the project emissions exceed a threshold of significance that the lead agency determines applies to the project.
3. The extent to which the project complies with regulations or requirements adopted to implement a statewide, regional, or local plan for the reduction or mitigation of GHG emissions (14 CCR 15064.4(b)).

In addition, Section 15064.7(c) of the CEQA Guidelines specifies that “[w]hen adopting or using thresholds of significance, a lead agency may consider thresholds of significance previously adopted or recommended by other public agencies, or recommended by experts, provided the decision of the lead agency to adopt such thresholds is supported by substantial evidence” (14 CCR 15064.7(c)). The CEQA Guidelines also clarify that the effects of GHG emissions are cumulative and should be analyzed in the context of CEQA’s requirements for cumulative impact analysis (see CEQA Guidelines Section 15130). As a note, the CEQA Guidelines were amended in response to Senate Bill 97. In particular, the CEQA Guidelines were amended to specify that compliance with a GHG emissions reduction plan renders a cumulative impact insignificant.

Per CEQA Guidelines Section 15064(h)(3), a project’s incremental contribution to a cumulative impact can be found not cumulatively considerable if the project would comply with an approved plan or mitigation program that provides specific requirements that would avoid or substantially lessen the cumulative problem within the geographic area of the project. To qualify, such plans or programs must be specified in law or adopted by the public agency with jurisdiction over the affected resources through a public review process to implement, interpret, or make specific the law enforced or administered by the public agency. Examples of such programs include a “water quality control plan, air quality attainment or maintenance plan, integrated waste management plan, habitat conservation plan, natural community conservation plans [and] plans or regulations for the reduction of greenhouse gas emissions.” Put another way, CEQA Guidelines Section 15064(h)(3) allows a lead agency to make a finding of less than significant for GHG emissions if a project complies with adopted programs, plans, policies and/or other regulatory strategies to reduce GHG emissions.

The local air quality agency regulating the SoCAB is the SCAQMD, the regional air pollution control officer for the basin. As previously stated, to provide guidance to local lead agencies on determining significance for GHG emissions in CEQA documents, SCAQMD staff convened a GHG CEQA Significance Threshold Working Group. The Working Group was formed to assist the SCAQMD’s efforts to develop a GHG significance threshold and is composed of a wide variety of stakeholders including the State Office of Planning and Research (OPR), CARB, the Attorney General’s Office, a variety of city and county planning departments in the Basin, various utilities such as sanitation and power companies throughout the Basin, industry groups, and environmental and professional organizations. The numeric bright line and efficiency-based thresholds described above were developed to be consistent with CEQA requirements for developing significance thresholds, are supported by substantial evidence, and provide guidance to CEQA practitioners and lead agencies with regard to determining whether GHG emissions from a proposed project are significant.

In *Center for Biological Diversity v. Department of Fish and Wildlife* (2015) 62 Cal. 4th 2014, 213, 221, 227, following its review of various potential GHG thresholds proposed in an academic study [Crockett,

Addressing the Significance of Greenhouse Gas Emissions: California's Search for Regulatory Certainty in an Uncertain World (July 2011), 4 Golden Gate U. Env'tl. L. J. 203], the California Supreme Court identified the use of numeric bright-line thresholds as a potential pathway for compliance with CEQA GHG requirements. The study found numeric bright line thresholds designed to determine when small projects were so small as to not cause a cumulatively considerable impact on global climate change was consistent with CEQA. Specifically, Public Resources Code section 21003(f) provides it is a policy of the State that "[a]ll persons and public agencies involved in the environmental review process be responsible for carrying out the process in the most efficient, expeditious manner in order to conserve the available financial, governmental, physical and social resources with the objective that those resources may be better applied toward the mitigation of actual significant effects on the environment." The Supreme Court-reviewed study noted, "[s]ubjecting the smallest projects to the full panoply of CEQA requirements, even though the public benefit would be minimal, would not be consistent with implementing the statute in the most efficient, expeditious manner. Nor would it be consistent with applying lead agencies' scarce resources toward mitigating actual significant climate change impacts." (Crockett, *Addressing the Significance of Greenhouse Gas Emissions: California's Search for Regulatory Certainty in an Uncertain World* (July 2011), 4 Golden Gate U. Env'tl. L. J. 203, 221, 227.)

The significance of the Project's GHG emissions is evaluated consistent with CEQA Guidelines Section 15064.4(b)(2) by considering whether the Project complies with applicable plans, policies, regulations and requirements adopted to implement a statewide, regional, or local plan for the reduction or mitigation of GHG emissions. The City of Calimesa may set a project-specific threshold based on the context of each particular project, including using the SCAQMD Working Group expert recommendation. This standard is appropriate for this Project because it is in the same air quality basin that the experts analyzed. For the Proposed Project, the SCAQMD's 3,000 metric tons of CO_{2e} per year threshold is used as the significance threshold in addition to the qualitative thresholds of significance set forth below from Section VII of CEQA Guidelines Appendix G. The 3,000 metric tons of CO_{2e} per year threshold represents a 90 percent capture rate (i.e., this threshold captures projects that represent approximately 90 percent of GHG emissions from new sources). The 3,000 metric tons of CO_{2e} per year value is typically used in defining small projects within this air basin that are considered less than significant because it represents less than one percent of future 2050 statewide GHG emissions target and the lead agency can provide more efficient implementation of CEQA by focusing its scarce resources on the top 90 percent. This threshold is correlated to the 90 percent capture rate for industrial projects within the air basin. Land use projects above the 3,000 metric tons of CO_{2e} per year level would fall within the percentage of largest projects that are worth mitigating without wasting scarce financial, governmental, physical and social resources (Crockett 2011). As noted in the academic study, the fact that small projects below a numeric bright line threshold are not subject to CEQA-based mitigation does not mean such small projects do not help the State achieve its climate change goals because even small projects participate in or comply with non-CEQA-based GHG reduction programs, such as constructing development in accordance with statewide GHG-reducing energy efficiency building standards, called Cal Green or Title 24 energy-efficiency building standards (Crockett 2011).

Additionally, the Project is also evaluated for consistency with the City of Calimesa CAP.

3.3.2 Methodology

GHG emissions-related impacts were assessed in accordance with methodologies recommended by the SCAQMD. Where GHG emission quantification was required, emissions were modeled using CalEEMod, version 2020.4.0 coupled with inputted construction equipment default data contained with the RCEM version 9.0.1. CalEEMod is a statewide land use emissions computer model designed to quantify potential criteria pollutant emissions associated with both construction and operations from a variety of land use projects. The RCEM is a spreadsheet-based model that is able to estimate exhaust emissions from heavy-duty construction equipment, haul trucks, and worker commute trips as well as fugitive dust from the construction of a new roadway, road widening, roadway overpass, levee or pipeline projects. The construction equipment necessary for the pipeline installation component of the Project was sourced from RCEM defaults, which were inputted into the CalEEMod model. Operational GHG emissions are addressed qualitatively.

3.3.3 Impact Analysis

3.3.3.1 Generation of GHG Emissions

The City's CAP does not include an adopted threshold for GHG emissions. For CEQA purposes, the City is responsible to select an appropriate significance criterion, based on substantial evidence. Thus, operational-generated emissions would not exceed the SCAQMD's numeric bright-line threshold of 3,000 metric tons of CO₂e annually. SCAQMD thresholds were developed based on substantial evidence that such thresholds represent quantitative levels of GHG emissions, compliance with which means that the environmental impact of the GHG emissions will normally not be cumulatively considerable under CEQA. These thresholds were developed as part of the SCAQMD GHG CEQA Significance Threshold Working Group. The working group was formed to assist the SCAQMD's efforts to develop a GHG significance threshold and is composed of a wide variety of stakeholders including the State OPR, CARB, the Attorney General's Office, a variety of city and county planning departments in the SoCAB, various utilities such as sanitation and power companies throughout the basin, industry groups, and environmental and professional organizations. The 3,000 metric tons of CO₂e per year value represents less than one percent of future 2050 statewide GHG emissions target.

Construction

Construction-related activities that would generate GHG emissions include worker commute trips, haul trucks carrying supplies and materials to and from the Project site, and off-road construction equipment (e.g., dozers, loaders, excavators). Table 3-2 illustrates the specific construction generated GHG emissions that would result from construction of the Project. Once construction is complete, the generation of these GHG emissions would cease.

Table 3-2. Construction-Related Greenhouse Gas Emissions	
Emissions Source	CO₂e (Metric Tons/ Year)
Reservoir and Pipeline Installation	602
Booster Pump Station and Pipeline Installation	210
Total Construction Emissions	812
SCAQMD and Significance Threshold	3,000
Exceed SCAQMD Significance Threshold?	No

Source: CalEEMod version 2020.4.0, with inputted construction equipment data sourced from RCEM version 9.0.1. Refer to Attachment B for Model Data Outputs.

Notes: Emission calculations account for the removal and hauling of 760 tons of demolished asphalt necessary for pipeline installation.

As shown in Table 3-2, Project construction would result in the generation of approximately 812 metric tons of CO₂e over the course of construction. Once construction is complete, the generation of these GHG emissions would cease. Construction emissions would not exceed the numeric bright-line threshold of 3,000 metric tons of CO₂e annually.

Operational Significance Analysis

Operational emissions impacts are long-term impacts that are associated with any changes in the permanent use of the Project Site by onsite stationary and offsite mobile sources that substantially increase emissions. Once construction is complete, no regular additional daily vehicle trips or personnel would be added to operate or maintain the new facilities. As previously described, no emergency backup generator would be required. Thus, the Proposed Project would not include the provision of new permanent stationary or mobile sources of GHG emissions, and therefore, would only generate negligible amounts of GHG emissions from Project operations.

3.2.2.2 Conflict with any Applicable Plan, Policy, or Regulation of an Agency Adopted for the Purpose of Reducing the Emissions of Greenhouse Gases

The City of Calimesa CAP includes measures and goals set forth in order to reduce GHG emissions and meet the City's 2020 and 2035 GHG reduction goals. The reduction targets for 2020 and 2035 are based on 15 percent and 49 percent decreases from the City's 2010 baseline emissions inventory, which was approximately 69,249 metric tons of CO₂e. The reduction measures are categorized by source category (transportation, energy efficiency, renewable energy, and solid waste). The majority of measures and action items contained in the CAP are city-led initiatives that focus on reducing GHG emissions associated with the sources summarized above. The CAP measures integrate statewide codes and regulations that apply to individual projects and are intended to both reduce GHG emissions from individual projects and contribute to a cumulative reduction in statewide emissions. Other measures and action items contained in the CAP focus on inhabitable buildings. There is only one CAP provision specific to individual infrastructure projects, such as that proposed by the Project. Specifically, CAP Action EE 1.1 requires continued implementation of

the CALGreen standards for energy efficiency in new construction. Project construction activities would occur in compliance with CALGreen standards. The Proposed Project would not conflict with the City of Calimesa CAP.

Additionally, the State of California promulgates several mandates and goals to reduce statewide GHG emissions, including the goals to reduce statewide GHG emissions to 40 percent below 1990 levels by the year 2030 (SB 32) and 80 percent below 1990 levels by 2050 (EO S-03-05). The SCAQMD supports state policies to reduce levels of GHG emissions through its significance thresholds, and the Proposed Project would comply with the SCAQMD's numeric, bright-line GHG threshold of 3,000 metric tons of CO₂e per year during construction, which was developed in consideration of statewide GHG reduction goals. Furthermore, the Project would not include new permanent sources of GHG emissions and would not generate new or unplanned permanent GHG emissions. Therefore, the Project would not interfere with the state's goals of reducing GHG emissions 40 percent below 1990 levels by 2030 and 80 percent below 1990 levels by 2050, as established in Senate Bill 32 and Executive Order S-03-05.

4.0 REFERENCES

- California Air Pollution Control Officers Association (CAPCOA). 2021. California Emissions Estimator Model (CalEEMod), version 2020.4.0.
- _____. 2013. Health Effects. <http://www.capcoa.org/health-effects/>.
- California Air Resources Board (CARB). 2022. Air Quality Data Statistics. <http://www.arb.ca.gov/adam/index.html>.
- _____. 2021. California Greenhouse Gas Emission Inventory 2021 Edition. <https://ww2.arb.ca.gov/ghg-inventory-data>
- _____. 2019. State and Federal Area Designation Maps. <http://www.arb.ca.gov/desig/adm/adm.htm>.
- _____. 2008. Climate Change Scoping Plan Appendices (Appendix F).
- Crockett, Alexander G. 2011. Addressing the Significance of Greenhouse Gas Emissions Under CEQA: California's Search for Regulatory Certainty in an Uncertain World.
- Intergovernmental Panel on Climate Change (IPCC). 2014. Climate Change 2014 Synthesis Report: Approved Summary for Policymakers. <http://www.ipcc.ch/>.
- _____. 2013. Carbon and Other Biogeochemical Cycles. In: Climate Change 2013: The Physical Science Basis. Contribution of Working Group I to the Fifth Assessment Report of the Intergovernmental Panel on Climate Change. http://www.climatechange2013.org/images/report/WG1AR5_ALL_FINAL.pdf.
- Calimesa, City of. 2014. City of Calimesa General Plan.
- South Coast Air Quality Management District (SCAQMD). 2009. Localized Significance Threshold Appendix C – Mass Rate LST Look-Up Tables. Revised October 21, 2009. <http://www.aqmd.gov/ceqa/handbook/LST/LST.html>.
- _____. 2008. Final Localized Significance Threshold Methodology (dated June 2003 [revised 2008]).
- _____. 2003. 2003 Air Quality Management Plan.
- _____. 2014. Calimesa Climate Action Plan.
- _____. 1993. CEQA Air Quality Handbook.
- _____. 1992. 1992 Federal Attainment Plan for Carbon Monoxide.
- U.S. Environmental Protection Agency (USEPA). 2016a. Climate Change – Greenhouse Gas Emissions: Carbon Dioxide. <http://www.epa.gov/climatechange/emissions/co2.html>.
- _____. 2016b. Methane. <https://www3.epa.gov/climatechange/ghgemissions/gases/ch4.html>.
- _____. 2016c. Nitrous Oxide. <https://www3.epa.gov/climatechange/ghgemissions/gases/n2o.html>.

_____. 2002. Health Assessment Document for Diesel Engine Exhaust.
<https://nepis.epa.gov/Exe/ZyPURL.cgi?Dockey=300055PV.TXT>.

LIST OF ATTACHMENTS

Attachment A – CalEEMod Output File for Air Quality Emissions

Attachment B – CalEEMod Output File for Greenhouse Gas Emissions

ATTACHMENT A

CalEEMod Output Files – Criteria Air Pollutants

**PROJECT R-10.3 RECYCLED WATER BOOSTER
OUTPUTS**

YVWD 10 to 11 Pressure Zone Project - 880 W County Line Road - Riverside-South Coast County, Summer

EMFAC Off-Model Adjustment Factors for Gasoline Light Duty Vehicle to Account for the SAFE Vehicle Rule Not Applied

YVWD 10 to 11 Pressure Zone Project - 880 W County Line Road

Riverside-South Coast County, Summer

1.0 Project Characteristics

1.1 Land Usage

Land Uses	Size	Metric	Lot Acreage	Floor Surface Area	Population
Other Non-Asphalt Surfaces	0.14	Acre	0.14	6,098.40	0

1.2 Other Project Characteristics

Urbanization	Rural	Wind Speed (m/s)	2.4	Precipitation Freq (Days)	28
Climate Zone	10	Operational Year	2025		
Utility Company	Southern California Edison				
CO2 Intensity (lb/MW hr)	390.98	CH4 Intensity (lb/MW hr)	0.033	N2O Intensity (lb/MW hr)	0.004

1.3 User Entered Comments & Non-Default Data

Project Characteristics -

Land Use - Lot acreage = new booster station and linear pipeline

Construction Phase - Total Project estimated to be completed in 2 years

Off-road Equipment - Construction accounts for both booster station construction and pipeline installation. Default equipment from Roadway Construction Noise Model added to CalEEMod default equipment.

Off-road Equipment - Demolition associated with pipeline trenching. Equipment per Roadway Construction Emissions Model defaults

Off-road Equipment - Grading accounts for both booster station construction and pipeline installation. Default equipment from Roadway Construction Emissions Model added to CalEEMod default equipment.

Off-road Equipment - Paving accounts for both booster station construction and pipeline installation. Default equipment from Roadway Construction Noise Model added to CalEEMod default equipment.

Off-road Equipment - Site Preparation accounts for both booster station construction and pipeline installation. Default equipment from Roadway Construction Emissions Model added to CalEEMod default equipment.

Demolition -

Grading -

YVWD 10 to 11 Pressure Zone Project - 880 W County Line Road - Riverside-South Coast County, Summer

EMFAC Off-Model Adjustment Factors for Gasoline Light Duty Vehicle to Account for the SAFE Vehicle Rule Not Applied

Construction Off-road Equipment Mitigation - SCAQMD Rule 403. PM reduction percentages per SCAQMD CEQA Handbook Tables 11-4 and A11-9-4

Table Name	Column Name	Default Value	New Value
tblConstDustMitigation	CleanPavedRoadPercentReduction	0	40
tblConstDustMitigation	WaterUnpavedRoadVehicleSpeed	0	15
tblOffRoadEquipment	OffRoadEquipmentUnitAmount	1.00	0.00
tblOffRoadEquipment	OffRoadEquipmentUnitAmount	1.00	3.00
tblOffRoadEquipment	OffRoadEquipmentUnitAmount	1.00	0.00
tblOffRoadEquipment	OffRoadEquipmentUnitAmount	2.00	0.00
tblOffRoadEquipment	OffRoadEquipmentUnitAmount	1.00	2.00
tblOffRoadEquipment	OffRoadEquipmentUnitAmount	1.00	2.00
tblProjectCharacteristics	UrbanizationLevel	Urban	Rural

2.0 Emissions Summary

YVWD 10 to 11 Pressure Zone Project - 880 W County Line Road - Riverside-South Coast County, Summer

EMFAC Off-Model Adjustment Factors for Gasoline Light Duty Vehicle to Account for the SAFE Vehicle Rule Not Applied

2.1 Overall Construction (Maximum Daily Emission)

Unmitigated Construction

	ROG	NOx	CO	SO2	Fugitive PM10	Exhaust PM10	PM10 Total	Fugitive PM2.5	Exhaust PM2.5	PM2.5 Total	Bio- CO2	NBio- CO2	Total CO2	CH4	N2O	CO2e
Year	lb/day										lb/day					
2022	4.4385	46.2463	38.0068	0.0798	8.4148	1.9800	10.3947	2.9746	1.8216	4.7962	0.0000	7,749.1497	7,749.1497	2.3818	0.0296	7,811.5647
2023	3.3511	34.3538	30.9734	0.0652	0.4215	1.4319	1.4843	0.1118	1.3333	1.3473	0.0000	6,295.9260	6,295.9260	1.7693	8.2800e-003	6,341.3437
Maximum	4.4385	46.2463	38.0068	0.0798	8.4148	1.9800	10.3947	2.9746	1.8216	4.7962	0.0000	7,749.1497	7,749.1497	2.3818	0.0296	7,811.5647

Mitigated Construction

	ROG	NOx	CO	SO2	Fugitive PM10	Exhaust PM10	PM10 Total	Fugitive PM2.5	Exhaust PM2.5	PM2.5 Total	Bio- CO2	NBio- CO2	Total CO2	CH4	N2O	CO2e
Year	lb/day										lb/day					
2022	4.4385	46.2463	38.0068	0.0798	3.4001	1.9800	5.3801	1.1946	1.8216	3.0161	0.0000	7,749.1497	7,749.1497	2.3818	0.0296	7,811.5647
2023	3.3511	34.3538	30.9734	0.0652	0.2749	1.4319	1.4666	0.0758	1.3333	1.3430	0.0000	6,295.9260	6,295.9260	1.7693	8.2800e-003	6,341.3437
Maximum	4.4385	46.2463	38.0068	0.0798	3.4001	1.9800	5.3801	1.1946	1.8216	3.0161	0.0000	7,749.1497	7,749.1497	2.3818	0.0296	7,811.5647

YVWD 10 to 11 Pressure Zone Project - 880 W County Line Road - Riverside-South Coast County, Summer

EMFAC Off-Model Adjustment Factors for Gasoline Light Duty Vehicle to Account for the SAFE Vehicle Rule Not Applied

2.2 Overall Operational

Unmitigated Operational

	ROG	NOx	CO	SO2	Fugitive PM10	Exhaust PM10	PM10 Total	Fugitive PM2.5	Exhaust PM2.5	PM2.5 Total	Bio- CO2	NBio- CO2	Total CO2	CH4	N2O	CO2e
Category	lb/day										lb/day					
Area	2.6300e-003	0.0000	1.0000e-005	0.0000		0.0000	0.0000		0.0000	0.0000		3.0000e-005	3.0000e-005	0.0000		3.0000e-005
Energy	0.0000	0.0000	0.0000	0.0000		0.0000	0.0000		0.0000	0.0000		0.0000	0.0000	0.0000	0.0000	0.0000
Mobile	0.0000	0.0000	0.0000	0.0000	0.0000	0.0000	0.0000	0.0000	0.0000	0.0000		0.0000	0.0000	0.0000	0.0000	0.0000
Total	2.6300e-003	0.0000	1.0000e-005	0.0000	0.0000	0.0000	0.0000	0.0000	0.0000	0.0000		3.0000e-005	3.0000e-005	0.0000	0.0000	3.0000e-005

Mitigated Operational

	ROG	NOx	CO	SO2	Fugitive PM10	Exhaust PM10	PM10 Total	Fugitive PM2.5	Exhaust PM2.5	PM2.5 Total	Bio- CO2	NBio- CO2	Total CO2	CH4	N2O	CO2e
Category	lb/day										lb/day					
Area	2.6300e-003	0.0000	1.0000e-005	0.0000		0.0000	0.0000		0.0000	0.0000		3.0000e-005	3.0000e-005	0.0000		3.0000e-005
Energy	0.0000	0.0000	0.0000	0.0000		0.0000	0.0000		0.0000	0.0000		0.0000	0.0000	0.0000	0.0000	0.0000
Mobile	0.0000	0.0000	0.0000	0.0000	0.0000	0.0000	0.0000	0.0000	0.0000	0.0000		0.0000	0.0000	0.0000	0.0000	0.0000
Total	2.6300e-003	0.0000	1.0000e-005	0.0000	0.0000	0.0000	0.0000	0.0000	0.0000	0.0000		3.0000e-005	3.0000e-005	0.0000	0.0000	3.0000e-005

YVWD 10 to 11 Pressure Zone Project - 880 W County Line Road - Riverside-South Coast County, Summer

EMFAC Off-Model Adjustment Factors for Gasoline Light Duty Vehicle to Account for the SAFE Vehicle Rule Not Applied

	ROG	NOx	CO	SO2	Fugitive PM10	Exhaust PM10	PM10 Total	Fugitive PM2.5	Exhaust PM2.5	PM2.5 Total	Bio- CO2	NBio-CO2	Total CO2	CH4	N2O	CO2e
Percent Reduction	0.00	0.00	0.00	0.00	0.00	0.00	0.00	0.00	0.00	0.00	0.00	0.00	0.00	0.00	0.00	0.00

3.0 Construction Detail

Construction Phase

Phase Number	Phase Name	Phase Type	Start Date	End Date	Num Days Week	Num Days	Phase Description
1	Demolition	Demolition	11/3/2022	11/16/2022	5	10	
2	Site Preparation	Site Preparation	11/17/2022	11/17/2022	5	1	
3	Grading	Grading	11/18/2022	11/21/2022	5	2	
4	Building Construction	Building Construction	11/22/2022	4/10/2023	5	100	
5	Paving	Paving	4/11/2023	4/17/2023	5	5	

Acres of Grading (Site Preparation Phase): 1

Acres of Grading (Grading Phase): 6.5

Acres of Paving: 0.14

Residential Indoor: 0; Residential Outdoor: 0; Non-Residential Indoor: 0; Non-Residential Outdoor: 0; Striped Parking Area: 0 (Architectural Coating – sqft)

OffRoad Equipment

Phase Name	Offroad Equipment Type	Amount	Usage Hours	Horse Power	Load Factor
Demolition	Concrete/Industrial Saws	0	8.00	81	0.73
Demolition	Crawler Tractors	1	8.00	212	0.43
Demolition	Excavators	1	8.00	158	0.38
Demolition	Rubber Tired Dozers	0	1.00	247	0.40
Demolition	Tractors/Loaders/Backhoes	0	6.00	97	0.37
Site Preparation	Crawler Tractors	1	8.00	212	0.43

YVWD 10 to 11 Pressure Zone Project - 880 W County Line Road - Riverside-South Coast County, Summer

EMFAC Off-Model Adjustment Factors for Gasoline Light Duty Vehicle to Account for the SAFE Vehicle Rule Not Applied

Site Preparation	Excavators	1	8.00	158	0.38
Site Preparation	Graders	1	8.00	187	0.41
Site Preparation	Tractors/Loaders/Backhoes	1	8.00	97	0.37
Grading	Crawler Tractors	1	8.00	212	0.43
Grading	Excavators	3	8.00	158	0.38
Grading	Graders	1	6.00	187	0.41
Grading	Rollers	2	8.00	80	0.38
Grading	Rubber Tired Dozers	1	6.00	247	0.40
Grading	Scrapers	2	8.00	367	0.48
Grading	Tractors/Loaders/Backhoes	2	7.00	97	0.37
Building Construction	Air Compressors	1	6.00	78	0.48
Building Construction	Cranes	1	4.00	231	0.29
Building Construction	Forklifts	2	6.00	89	0.20
Building Construction	Generator Sets	1	8.00	84	0.74
Building Construction	Graders	1	8.00	187	0.41
Building Construction	Paving Equipment	1	8.00	132	0.36
Building Construction	Rough Terrain Forklifts	1	6.00	100	0.40
Building Construction	Scrapers	2	8.00	367	0.48
Building Construction	Tractors/Loaders/Backhoes	2	8.00	97	0.37
Paving	Cement and Mortar Mixers	4	6.00	9	0.56
Paving	Pavers	1	7.00	130	0.42
Paving	Paving Equipment	1	8.00	132	0.36
Paving	Rollers	3	7.00	80	0.38
Paving	Tractors/Loaders/Backhoes	2	7.00	97	0.37

Trips and VMT

YVWD 10 to 11 Pressure Zone Project - 880 W County Line Road - Riverside-South Coast County, Summer

EMFAC Off-Model Adjustment Factors for Gasoline Light Duty Vehicle to Account for the SAFE Vehicle Rule Not Applied

Phase Name	Offroad Equipment Count	Worker Trip Number	Vendor Trip Number	Hauling Trip Number	Worker Trip Length	Vendor Trip Length	Hauling Trip Length	Worker Vehicle Class	Vendor Vehicle Class	Hauling Vehicle Class
Demolition	2	5.00	0.00	29.00	19.80	7.90	20.00	LD_Mix	HDT_Mix	HHDT
Site Preparation	4	10.00	0.00	0.00	19.80	7.90	20.00	LD_Mix	HDT_Mix	HHDT
Grading	12	30.00	0.00	0.00	19.80	7.90	20.00	LD_Mix	HDT_Mix	HHDT
Building Construction	12	3.00	1.00	0.00	19.80	7.90	20.00	LD_Mix	HDT_Mix	HHDT
Paving	11	28.00	0.00	0.00	19.80	7.90	20.00	LD_Mix	HDT_Mix	HHDT

3.1 Mitigation Measures Construction

Water Exposed Area

Reduce Vehicle Speed on Unpaved Roads

Clean Paved Roads

3.2 Demolition - 2022

Unmitigated Construction On-Site

	ROG	NOx	CO	SO2	Fugitive PM10	Exhaust PM10	PM10 Total	Fugitive PM2.5	Exhaust PM2.5	PM2.5 Total	Bio- CO2	NBio- CO2	Total CO2	CH4	N2O	CO2e
Category	lb/day										lb/day					
Fugitive Dust					0.6421	0.0000	0.6421	0.0972	0.0000	0.0972			0.0000			0.0000
Off-Road	0.6943	7.7848	5.5700	0.0130		0.3126	0.3126		0.2876	0.2876		1,259.0476	1,259.0476	0.4072		1,269.2277
Total	0.6943	7.7848	5.5700	0.0130	0.6421	0.3126	0.9547	0.0972	0.2876	0.3848		1,259.0476	1,259.0476	0.4072		1,269.2277

YVWD 10 to 11 Pressure Zone Project - 880 W County Line Road - Riverside-South Coast County, Summer

EMFAC Off-Model Adjustment Factors for Gasoline Light Duty Vehicle to Account for the SAFE Vehicle Rule Not Applied

3.2 Demolition - 2022

Unmitigated Construction Off-Site

	ROG	NOx	CO	SO2	Fugitive PM10	Exhaust PM10	PM10 Total	Fugitive PM2.5	Exhaust PM2.5	PM2.5 Total	Bio- CO2	NBio- CO2	Total CO2	CH4	N2O	CO2e
Category	lb/day										lb/day					
Hauling	9.1700e-003	0.3704	0.0824	1.6700e-003	0.0508	4.3000e-003	0.0551	0.0139	4.1200e-003	0.0180		177.8721	177.8721	2.4100e-003	0.0280	186.2821
Vendor	0.0000	0.0000	0.0000	0.0000	0.0000	0.0000	0.0000	0.0000	0.0000	0.0000		0.0000	0.0000	0.0000	0.0000	0.0000
Worker	0.0235	0.0163	0.2600	6.8000e-004	0.0753	3.7000e-004	0.0756	0.0200	3.4000e-004	0.0203		68.8120	68.8120	1.5200e-003	1.6000e-003	69.3283
Total	0.0327	0.3867	0.3424	2.3500e-003	0.1260	4.6700e-003	0.1307	0.0339	4.4600e-003	0.0383		246.6841	246.6841	3.9300e-003	0.0296	255.6104

Mitigated Construction On-Site

	ROG	NOx	CO	SO2	Fugitive PM10	Exhaust PM10	PM10 Total	Fugitive PM2.5	Exhaust PM2.5	PM2.5 Total	Bio- CO2	NBio- CO2	Total CO2	CH4	N2O	CO2e
Category	lb/day										lb/day					
Fugitive Dust					0.2504	0.0000	0.2504	0.0379	0.0000	0.0379			0.0000			0.0000
Off-Road	0.6943	7.7848	5.5700	0.0130		0.3126	0.3126		0.2876	0.2876	0.0000	1,259.0476	1,259.0476	0.4072		1,269.2277
Total	0.6943	7.7848	5.5700	0.0130	0.2504	0.3126	0.5630	0.0379	0.2876	0.3255	0.0000	1,259.0476	1,259.0476	0.4072		1,269.2277

YVWD 10 to 11 Pressure Zone Project - 880 W County Line Road - Riverside-South Coast County, Summer

EMFAC Off-Model Adjustment Factors for Gasoline Light Duty Vehicle to Account for the SAFE Vehicle Rule Not Applied

3.2 Demolition - 2022

Mitigated Construction Off-Site

	ROG	NOx	CO	SO2	Fugitive PM10	Exhaust PM10	PM10 Total	Fugitive PM2.5	Exhaust PM2.5	PM2.5 Total	Bio- CO2	NBio- CO2	Total CO2	CH4	N2O	CO2e
Category	lb/day										lb/day					
Hauling	9.1700e-003	0.3704	0.0824	1.6700e-003	0.0354	4.3000e-003	0.0397	0.0102	4.1200e-003	0.0143		177.8721	177.8721	2.4100e-003	0.0280	186.2821
Vendor	0.0000	0.0000	0.0000	0.0000	0.0000	0.0000	0.0000	0.0000	0.0000	0.0000		0.0000	0.0000	0.0000	0.0000	0.0000
Worker	0.0235	0.0163	0.2600	6.8000e-004	0.0491	3.7000e-004	0.0495	0.0135	3.4000e-004	0.0139		68.8120	68.8120	1.5200e-003	1.6000e-003	69.3283
Total	0.0327	0.3867	0.3424	2.3500e-003	0.0845	4.6700e-003	0.0892	0.0237	4.4600e-003	0.0281		246.6841	246.6841	3.9300e-003	0.0296	255.6104

3.3 Site Preparation - 2022

Unmitigated Construction On-Site

	ROG	NOx	CO	SO2	Fugitive PM10	Exhaust PM10	PM10 Total	Fugitive PM2.5	Exhaust PM2.5	PM2.5 Total	Bio- CO2	NBio- CO2	Total CO2	CH4	N2O	CO2e
Category	lb/day										lb/day					
Fugitive Dust					1.0605	0.0000	1.0605	0.1145	0.0000	0.1145			0.0000			0.0000
Off-Road	1.2740	14.7181	9.5296	0.0227		0.5700	0.5700		0.5244	0.5244		2,201.5655	2,201.5655	0.7120		2,219.3663
Total	1.2740	14.7181	9.5296	0.0227	1.0605	0.5700	1.6305	0.1145	0.5244	0.6389		2,201.5655	2,201.5655	0.7120		2,219.3663

YVWD 10 to 11 Pressure Zone Project - 880 W County Line Road - Riverside-South Coast County, Summer

EMFAC Off-Model Adjustment Factors for Gasoline Light Duty Vehicle to Account for the SAFE Vehicle Rule Not Applied

3.3 Site Preparation - 2022

Unmitigated Construction Off-Site

	ROG	NOx	CO	SO2	Fugitive PM10	Exhaust PM10	PM10 Total	Fugitive PM2.5	Exhaust PM2.5	PM2.5 Total	Bio- CO2	NBio- CO2	Total CO2	CH4	N2O	CO2e
Category	lb/day										lb/day					
Hauling	0.0000	0.0000	0.0000	0.0000	0.0000	0.0000	0.0000	0.0000	0.0000	0.0000		0.0000	0.0000	0.0000	0.0000	0.0000
Vendor	0.0000	0.0000	0.0000	0.0000	0.0000	0.0000	0.0000	0.0000	0.0000	0.0000		0.0000	0.0000	0.0000	0.0000	0.0000
Worker	0.0470	0.0327	0.5200	1.3600e-003	0.1505	7.3000e-004	0.1513	0.0399	6.7000e-004	0.0406		137.6241	137.6241	3.0400e-003	3.2100e-003	138.6566
Total	0.0470	0.0327	0.5200	1.3600e-003	0.1505	7.3000e-004	0.1513	0.0399	6.7000e-004	0.0406		137.6241	137.6241	3.0400e-003	3.2100e-003	138.6566

Mitigated Construction On-Site

	ROG	NOx	CO	SO2	Fugitive PM10	Exhaust PM10	PM10 Total	Fugitive PM2.5	Exhaust PM2.5	PM2.5 Total	Bio- CO2	NBio- CO2	Total CO2	CH4	N2O	CO2e
Category	lb/day										lb/day					
Fugitive Dust					0.4136	0.0000	0.4136	0.0447	0.0000	0.0447			0.0000			0.0000
Off-Road	1.2740	14.7181	9.5296	0.0227		0.5700	0.5700		0.5244	0.5244	0.0000	2,201.5655	2,201.5655	0.7120		2,219.3663
Total	1.2740	14.7181	9.5296	0.0227	0.4136	0.5700	0.9836	0.0447	0.5244	0.5690	0.0000	2,201.5655	2,201.5655	0.7120		2,219.3663

YVWD 10 to 11 Pressure Zone Project - 880 W County Line Road - Riverside-South Coast County, Summer

EMFAC Off-Model Adjustment Factors for Gasoline Light Duty Vehicle to Account for the SAFE Vehicle Rule Not Applied

3.3 Site Preparation - 2022

Mitigated Construction Off-Site

	ROG	NOx	CO	SO2	Fugitive PM10	Exhaust PM10	PM10 Total	Fugitive PM2.5	Exhaust PM2.5	PM2.5 Total	Bio- CO2	NBio- CO2	Total CO2	CH4	N2O	CO2e
Category	lb/day										lb/day					
Hauling	0.0000	0.0000	0.0000	0.0000	0.0000	0.0000	0.0000	0.0000	0.0000	0.0000		0.0000	0.0000	0.0000	0.0000	0.0000
Vendor	0.0000	0.0000	0.0000	0.0000	0.0000	0.0000	0.0000	0.0000	0.0000	0.0000		0.0000	0.0000	0.0000	0.0000	0.0000
Worker	0.0470	0.0327	0.5200	1.3600e-003	0.0982	7.3000e-004	0.0989	0.0271	6.7000e-004	0.0277		137.6241	137.6241	3.0400e-003	3.2100e-003	138.6566
Total	0.0470	0.0327	0.5200	1.3600e-003	0.0982	7.3000e-004	0.0989	0.0271	6.7000e-004	0.0277		137.6241	137.6241	3.0400e-003	3.2100e-003	138.6566

3.4 Grading - 2022

Unmitigated Construction On-Site

	ROG	NOx	CO	SO2	Fugitive PM10	Exhaust PM10	PM10 Total	Fugitive PM2.5	Exhaust PM2.5	PM2.5 Total	Bio- CO2	NBio- CO2	Total CO2	CH4	N2O	CO2e
Category	lb/day										lb/day					
Fugitive Dust					7.9632	0.0000	7.9632	2.8548	0.0000	2.8548			0.0000			0.0000
Off-Road	4.2975	46.1484	36.4467	0.0758		1.9778	1.9778		1.8196	1.8196		7,336.2775	7,336.2775	2.3727		7,395.5950
Total	4.2975	46.1484	36.4467	0.0758	7.9632	1.9778	9.9410	2.8548	1.8196	4.6744		7,336.2775	7,336.2775	2.3727		7,395.5950

YVWD 10 to 11 Pressure Zone Project - 880 W County Line Road - Riverside-South Coast County, Summer

EMFAC Off-Model Adjustment Factors for Gasoline Light Duty Vehicle to Account for the SAFE Vehicle Rule Not Applied

3.4 Grading - 2022

Unmitigated Construction Off-Site

	ROG	NOx	CO	SO2	Fugitive PM10	Exhaust PM10	PM10 Total	Fugitive PM2.5	Exhaust PM2.5	PM2.5 Total	Bio- CO2	NBio- CO2	Total CO2	CH4	N2O	CO2e
Category	lb/day										lb/day					
Hauling	0.0000	0.0000	0.0000	0.0000	0.0000	0.0000	0.0000	0.0000	0.0000	0.0000		0.0000	0.0000	0.0000	0.0000	0.0000
Vendor	0.0000	0.0000	0.0000	0.0000	0.0000	0.0000	0.0000	0.0000	0.0000	0.0000		0.0000	0.0000	0.0000	0.0000	0.0000
Worker	0.1410	0.0980	1.5600	4.0800e-003	0.4516	2.2000e-003	0.4538	0.1197	2.0200e-003	0.1218		412.8722	412.8722	9.1200e-003	9.6300e-003	415.9697
Total	0.1410	0.0980	1.5600	4.0800e-003	0.4516	2.2000e-003	0.4538	0.1197	2.0200e-003	0.1218		412.8722	412.8722	9.1200e-003	9.6300e-003	415.9697

Mitigated Construction On-Site

	ROG	NOx	CO	SO2	Fugitive PM10	Exhaust PM10	PM10 Total	Fugitive PM2.5	Exhaust PM2.5	PM2.5 Total	Bio- CO2	NBio- CO2	Total CO2	CH4	N2O	CO2e
Category	lb/day										lb/day					
Fugitive Dust					3.1056	0.0000	3.1056	1.1134	0.0000	1.1134			0.0000			0.0000
Off-Road	4.2975	46.1484	36.4467	0.0758		1.9778	1.9778		1.8196	1.8196	0.0000	7,336.2775	7,336.2775	2.3727		7,395.5950
Total	4.2975	46.1484	36.4467	0.0758	3.1056	1.9778	5.0834	1.1134	1.8196	2.9329	0.0000	7,336.2775	7,336.2775	2.3727		7,395.5950

YVWD 10 to 11 Pressure Zone Project - 880 W County Line Road - Riverside-South Coast County, Summer

EMFAC Off-Model Adjustment Factors for Gasoline Light Duty Vehicle to Account for the SAFE Vehicle Rule Not Applied

3.4 Grading - 2022

Mitigated Construction Off-Site

	ROG	NOx	CO	SO2	Fugitive PM10	Exhaust PM10	PM10 Total	Fugitive PM2.5	Exhaust PM2.5	PM2.5 Total	Bio- CO2	NBio- CO2	Total CO2	CH4	N2O	CO2e
Category	lb/day										lb/day					
Hauling	0.0000	0.0000	0.0000	0.0000	0.0000	0.0000	0.0000	0.0000	0.0000	0.0000		0.0000	0.0000	0.0000	0.0000	0.0000
Vendor	0.0000	0.0000	0.0000	0.0000	0.0000	0.0000	0.0000	0.0000	0.0000	0.0000		0.0000	0.0000	0.0000	0.0000	0.0000
Worker	0.1410	0.0980	1.5600	4.0800e-003	0.2945	2.2000e-003	0.2967	0.0812	2.0200e-003	0.0832		412.8722	412.8722	9.1200e-003	9.6300e-003	415.9697
Total	0.1410	0.0980	1.5600	4.0800e-003	0.2945	2.2000e-003	0.2967	0.0812	2.0200e-003	0.0832		412.8722	412.8722	9.1200e-003	9.6300e-003	415.9697

3.5 Building Construction - 2022

Unmitigated Construction On-Site

	ROG	NOx	CO	SO2	Fugitive PM10	Exhaust PM10	PM10 Total	Fugitive PM2.5	Exhaust PM2.5	PM2.5 Total	Bio- CO2	NBio- CO2	Total CO2	CH4	N2O	CO2e
Category	lb/day										lb/day					
Off-Road	3.5364	37.3550	31.3778	0.0646		1.5895	1.5895		1.4806	1.4806		6,235.0729	6,235.0729	1.7720		6,279.3716
Total	3.5364	37.3550	31.3778	0.0646		1.5895	1.5895		1.4806	1.4806		6,235.0729	6,235.0729	1.7720		6,279.3716

YVWD 10 to 11 Pressure Zone Project - 880 W County Line Road - Riverside-South Coast County, Summer

EMFAC Off-Model Adjustment Factors for Gasoline Light Duty Vehicle to Account for the SAFE Vehicle Rule Not Applied

3.5 Building Construction - 2022

Unmitigated Construction Off-Site

	ROG	NOx	CO	SO2	Fugitive PM10	Exhaust PM10	PM10 Total	Fugitive PM2.5	Exhaust PM2.5	PM2.5 Total	Bio- CO2	NBio- CO2	Total CO2	CH4	N2O	CO2e
Category	lb/day										lb/day					
Hauling	0.0000	0.0000	0.0000	0.0000	0.0000	0.0000	0.0000	0.0000	0.0000	0.0000		0.0000	0.0000	0.0000	0.0000	0.0000
Vendor	1.7500e-003	0.0466	0.0154	2.1000e-004	7.3300e-003	7.0000e-004	8.0300e-003	2.1100e-003	6.7000e-004	2.7800e-003		21.8147	21.8147	2.3000e-004	3.2300e-003	22.7836
Worker	0.0141	9.8000e-003	0.1560	4.1000e-004	0.0452	2.2000e-004	0.0454	0.0120	2.0000e-004	0.0122		41.2872	41.2872	9.1000e-004	9.6000e-004	41.5970
Total	0.0159	0.0564	0.1714	6.2000e-004	0.0525	9.2000e-004	0.0534	0.0141	8.7000e-004	0.0150		63.1019	63.1019	1.1400e-003	4.1900e-003	64.3805

Mitigated Construction On-Site

	ROG	NOx	CO	SO2	Fugitive PM10	Exhaust PM10	PM10 Total	Fugitive PM2.5	Exhaust PM2.5	PM2.5 Total	Bio- CO2	NBio- CO2	Total CO2	CH4	N2O	CO2e
Category	lb/day										lb/day					
Off-Road	3.5364	37.3550	31.3778	0.0646		1.5895	1.5895		1.4806	1.4806	0.0000	6,235.0729	6,235.0729	1.7720		6,279.3716
Total	3.5364	37.3550	31.3778	0.0646		1.5895	1.5895		1.4806	1.4806	0.0000	6,235.0729	6,235.0729	1.7720		6,279.3716

YVWD 10 to 11 Pressure Zone Project - 880 W County Line Road - Riverside-South Coast County, Summer

EMFAC Off-Model Adjustment Factors for Gasoline Light Duty Vehicle to Account for the SAFE Vehicle Rule Not Applied

3.5 Building Construction - 2022

Mitigated Construction Off-Site

	ROG	NOx	CO	SO2	Fugitive PM10	Exhaust PM10	PM10 Total	Fugitive PM2.5	Exhaust PM2.5	PM2.5 Total	Bio- CO2	NBio- CO2	Total CO2	CH4	N2O	CO2e
Category	lb/day										lb/day					
Hauling	0.0000	0.0000	0.0000	0.0000	0.0000	0.0000	0.0000	0.0000	0.0000	0.0000		0.0000	0.0000	0.0000	0.0000	0.0000
Vendor	1.7500e-003	0.0466	0.0154	2.1000e-004	5.2400e-003	7.0000e-004	5.9400e-003	1.6000e-003	6.7000e-004	2.2600e-003		21.8147	21.8147	2.3000e-004	3.2300e-003	22.7836
Worker	0.0141	9.8000e-003	0.1560	4.1000e-004	0.0295	2.2000e-004	0.0297	8.1200e-003	2.0000e-004	8.3200e-003		41.2872	41.2872	9.1000e-004	9.6000e-004	41.5970
Total	0.0159	0.0564	0.1714	6.2000e-004	0.0347	9.2000e-004	0.0356	9.7200e-003	8.7000e-004	0.0106		63.1019	63.1019	1.1400e-003	4.1900e-003	64.3805

3.5 Building Construction - 2023

Unmitigated Construction On-Site

	ROG	NOx	CO	SO2	Fugitive PM10	Exhaust PM10	PM10 Total	Fugitive PM2.5	Exhaust PM2.5	PM2.5 Total	Bio- CO2	NBio- CO2	Total CO2	CH4	N2O	CO2e
Category	lb/day										lb/day					
Off-Road	3.3368	34.3095	30.8164	0.0646		1.4313	1.4313		1.3328	1.3328		6,235.0239	6,235.0239	1.7683		6,279.2302
Total	3.3368	34.3095	30.8164	0.0646		1.4313	1.4313		1.3328	1.3328		6,235.0239	6,235.0239	1.7683		6,279.2302

YVWD 10 to 11 Pressure Zone Project - 880 W County Line Road - Riverside-South Coast County, Summer

EMFAC Off-Model Adjustment Factors for Gasoline Light Duty Vehicle to Account for the SAFE Vehicle Rule Not Applied

3.5 Building Construction - 2023

Unmitigated Construction Off-Site

	ROG	NOx	CO	SO2	Fugitive PM10	Exhaust PM10	PM10 Total	Fugitive PM2.5	Exhaust PM2.5	PM2.5 Total	Bio- CO2	NBio- CO2	Total CO2	CH4	N2O	CO2e
Category	lb/day										lb/day					
Hauling	0.0000	0.0000	0.0000	0.0000	0.0000	0.0000	0.0000	0.0000	0.0000	0.0000		0.0000	0.0000	0.0000	0.0000	0.0000
Vendor	1.1800e-003	0.0356	0.0139	2.0000e-004	7.3300e-003	3.2000e-004	7.6500e-003	2.1100e-003	3.1000e-004	2.4200e-003		20.9479	20.9479	2.1000e-004	3.0900e-003	21.8748
Worker	0.0131	8.6400e-003	0.1432	4.0000e-004	0.0452	2.1000e-004	0.0454	0.0120	1.9000e-004	0.0122		39.9542	39.9542	8.2000e-004	8.9000e-004	40.2388
Total	0.0143	0.0442	0.1570	6.0000e-004	0.0525	5.3000e-004	0.0530	0.0141	5.0000e-004	0.0146		60.9021	60.9021	1.0300e-003	3.9800e-003	62.1136

Mitigated Construction On-Site

	ROG	NOx	CO	SO2	Fugitive PM10	Exhaust PM10	PM10 Total	Fugitive PM2.5	Exhaust PM2.5	PM2.5 Total	Bio- CO2	NBio- CO2	Total CO2	CH4	N2O	CO2e
Category	lb/day										lb/day					
Off-Road	3.3368	34.3095	30.8164	0.0646		1.4313	1.4313		1.3328	1.3328	0.0000	6,235.0239	6,235.0239	1.7683		6,279.2302
Total	3.3368	34.3095	30.8164	0.0646		1.4313	1.4313		1.3328	1.3328	0.0000	6,235.0239	6,235.0239	1.7683		6,279.2302

YVWD 10 to 11 Pressure Zone Project - 880 W County Line Road - Riverside-South Coast County, Summer

EMFAC Off-Model Adjustment Factors for Gasoline Light Duty Vehicle to Account for the SAFE Vehicle Rule Not Applied

3.5 Building Construction - 2023

Mitigated Construction Off-Site

	ROG	NOx	CO	SO2	Fugitive PM10	Exhaust PM10	PM10 Total	Fugitive PM2.5	Exhaust PM2.5	PM2.5 Total	Bio- CO2	NBio- CO2	Total CO2	CH4	N2O	CO2e
Category	lb/day										lb/day					
Hauling	0.0000	0.0000	0.0000	0.0000	0.0000	0.0000	0.0000	0.0000	0.0000	0.0000		0.0000	0.0000	0.0000	0.0000	0.0000
Vendor	1.1800e-003	0.0356	0.0139	2.0000e-004	5.2400e-003	3.2000e-004	5.5700e-003	1.6000e-003	3.1000e-004	1.9100e-003		20.9479	20.9479	2.1000e-004	3.0900e-003	21.8748
Worker	0.0131	8.6400e-003	0.1432	4.0000e-004	0.0295	2.1000e-004	0.0297	8.1200e-003	1.9000e-004	8.3100e-003		39.9542	39.9542	8.2000e-004	8.9000e-004	40.2388
Total	0.0143	0.0442	0.1570	6.0000e-004	0.0347	5.3000e-004	0.0352	9.7200e-003	5.0000e-004	0.0102		60.9021	60.9021	1.0300e-003	3.9800e-003	62.1136

3.6 Paving - 2023

Unmitigated Construction On-Site

	ROG	NOx	CO	SO2	Fugitive PM10	Exhaust PM10	PM10 Total	Fugitive PM2.5	Exhaust PM2.5	PM2.5 Total	Bio- CO2	NBio- CO2	Total CO2	CH4	N2O	CO2e
Category	lb/day										lb/day					
Off-Road	1.1833	11.2689	14.7715	0.0227		0.5636	0.5636		0.5219	0.5219		2,139.1227	2,139.1227	0.6586		2,155.5866
Paving	0.0000					0.0000	0.0000		0.0000	0.0000			0.0000			0.0000
Total	1.1833	11.2689	14.7715	0.0227		0.5636	0.5636		0.5219	0.5219		2,139.1227	2,139.1227	0.6586		2,155.5866

YVWD 10 to 11 Pressure Zone Project - 880 W County Line Road - Riverside-South Coast County, Summer

EMFAC Off-Model Adjustment Factors for Gasoline Light Duty Vehicle to Account for the SAFE Vehicle Rule Not Applied

3.6 Paving - 2023

Unmitigated Construction Off-Site

	ROG	NOx	CO	SO2	Fugitive PM10	Exhaust PM10	PM10 Total	Fugitive PM2.5	Exhaust PM2.5	PM2.5 Total	Bio- CO2	NBio- CO2	Total CO2	CH4	N2O	CO2e
Category	lb/day										lb/day					
Hauling	0.0000	0.0000	0.0000	0.0000	0.0000	0.0000	0.0000	0.0000	0.0000	0.0000		0.0000	0.0000	0.0000	0.0000	0.0000
Vendor	0.0000	0.0000	0.0000	0.0000	0.0000	0.0000	0.0000	0.0000	0.0000	0.0000		0.0000	0.0000	0.0000	0.0000	0.0000
Worker	0.1220	0.0806	1.3361	3.6900e-003	0.4215	1.9300e-003	0.4234	0.1118	1.7700e-003	0.1135		372.9058	372.9058	7.6100e-003	8.2800e-003	375.5624
Total	0.1220	0.0806	1.3361	3.6900e-003	0.4215	1.9300e-003	0.4234	0.1118	1.7700e-003	0.1135		372.9058	372.9058	7.6100e-003	8.2800e-003	375.5624

Mitigated Construction On-Site

	ROG	NOx	CO	SO2	Fugitive PM10	Exhaust PM10	PM10 Total	Fugitive PM2.5	Exhaust PM2.5	PM2.5 Total	Bio- CO2	NBio- CO2	Total CO2	CH4	N2O	CO2e
Category	lb/day										lb/day					
Off-Road	1.1833	11.2689	14.7715	0.0227		0.5636	0.5636		0.5219	0.5219	0.0000	2,139.1227	2,139.1227	0.6586		2,155.5866
Paving	0.0000					0.0000	0.0000		0.0000	0.0000			0.0000			0.0000
Total	1.1833	11.2689	14.7715	0.0227		0.5636	0.5636		0.5219	0.5219	0.0000	2,139.1227	2,139.1227	0.6586		2,155.5866

YVWD 10 to 11 Pressure Zone Project - 880 W County Line Road - Riverside-South Coast County, Summer

EMFAC Off-Model Adjustment Factors for Gasoline Light Duty Vehicle to Account for the SAFE Vehicle Rule Not Applied

3.6 Paving - 2023

Mitigated Construction Off-Site

	ROG	NOx	CO	SO2	Fugitive PM10	Exhaust PM10	PM10 Total	Fugitive PM2.5	Exhaust PM2.5	PM2.5 Total	Bio- CO2	NBio- CO2	Total CO2	CH4	N2O	CO2e
Category	lb/day										lb/day					
Hauling	0.0000	0.0000	0.0000	0.0000	0.0000	0.0000	0.0000	0.0000	0.0000	0.0000		0.0000	0.0000	0.0000	0.0000	0.0000
Vendor	0.0000	0.0000	0.0000	0.0000	0.0000	0.0000	0.0000	0.0000	0.0000	0.0000		0.0000	0.0000	0.0000	0.0000	0.0000
Worker	0.1220	0.0806	1.3361	3.6900e-003	0.2749	1.9300e-003	0.2768	0.0758	1.7700e-003	0.0776		372.9058	372.9058	7.6100e-003	8.2800e-003	375.5624
Total	0.1220	0.0806	1.3361	3.6900e-003	0.2749	1.9300e-003	0.2768	0.0758	1.7700e-003	0.0776		372.9058	372.9058	7.6100e-003	8.2800e-003	375.5624

YVWD 10 to 11 Pressure Zone Project - 880 W County Line Road - Riverside-South Coast County, Summer

EMFAC Off-Model Adjustment Factors for Gasoline Light Duty Vehicle to Account for the SAFE Vehicle Rule Not Applied

4.0 Operational Detail - Mobile

4.1 Mitigation Measures Mobile

	ROG	NOx	CO	SO2	Fugitive PM10	Exhaust PM10	PM10 Total	Fugitive PM2.5	Exhaust PM2.5	PM2.5 Total	Bio- CO2	NBio- CO2	Total CO2	CH4	N2O	CO2e
Category	lb/day										lb/day					
Mitigated	0.0000	0.0000	0.0000	0.0000	0.0000	0.0000	0.0000	0.0000	0.0000	0.0000		0.0000	0.0000	0.0000	0.0000	0.0000
Unmitigated	0.0000	0.0000	0.0000	0.0000	0.0000	0.0000	0.0000	0.0000	0.0000	0.0000		0.0000	0.0000	0.0000	0.0000	0.0000

4.2 Trip Summary Information

Land Use	Average Daily Trip Rate			Unmitigated	Mitigated
	Weekday	Saturday	Sunday	Annual VMT	Annual VMT
Other Non-Asphalt Surfaces	0.00	0.00	0.00		
Total	0.00	0.00	0.00		

4.3 Trip Type Information

Land Use	Miles			Trip %			Trip Purpose %		
	H-W or C-W	H-S or C-C	H-O or C-NW	H-W or C-W	H-S or C-C	H-O or C-NW	Primary	Diverted	Pass-by
Other Non-Asphalt Surfaces	18.50	10.10	7.90	0.00	0.00	0.00	0	0	0

4.4 Fleet Mix

Land Use	LDA	LDT1	LDT2	MDV	LHD1	LHD2	MHD	HHD	OBUS	UBUS	MCY	SBUS	MH
Other Non-Asphalt Surfaces	0.540541	0.056458	0.173793	0.136090	0.025268	0.007074	0.011525	0.018705	0.000610	0.000304	0.023606	0.001094	0.004932

YVWD 10 to 11 Pressure Zone Project - 880 W County Line Road - Riverside-South Coast County, Summer

EMFAC Off-Model Adjustment Factors for Gasoline Light Duty Vehicle to Account for the SAFE Vehicle Rule Not Applied

5.0 Energy Detail

Historical Energy Use: N

5.1 Mitigation Measures Energy

	ROG	NOx	CO	SO2	Fugitive PM10	Exhaust PM10	PM10 Total	Fugitive PM2.5	Exhaust PM2.5	PM2.5 Total	Bio- CO2	NBio- CO2	Total CO2	CH4	N2O	CO2e
Category	lb/day										lb/day					
NaturalGas Mitigated	0.0000	0.0000	0.0000	0.0000		0.0000	0.0000		0.0000	0.0000		0.0000	0.0000	0.0000	0.0000	0.0000
NaturalGas Unmitigated	0.0000	0.0000	0.0000	0.0000		0.0000	0.0000		0.0000	0.0000		0.0000	0.0000	0.0000	0.0000	0.0000

5.2 Energy by Land Use - NaturalGas

Unmitigated

	NaturalGas Use	ROG	NOx	CO	SO2	Fugitive PM10	Exhaust PM10	PM10 Total	Fugitive PM2.5	Exhaust PM2.5	PM2.5 Total	Bio- CO2	NBio- CO2	Total CO2	CH4	N2O	CO2e
Land Use	kBTU/yr	lb/day										lb/day					
Other Non-Asphalt Surfaces	0	0.0000	0.0000	0.0000	0.0000		0.0000	0.0000		0.0000	0.0000		0.0000	0.0000	0.0000	0.0000	0.0000
Total		0.0000	0.0000	0.0000	0.0000		0.0000	0.0000		0.0000	0.0000		0.0000	0.0000	0.0000	0.0000	0.0000

YVWD 10 to 11 Pressure Zone Project - 880 W County Line Road - Riverside-South Coast County, Summer

EMFAC Off-Model Adjustment Factors for Gasoline Light Duty Vehicle to Account for the SAFE Vehicle Rule Not Applied

5.2 Energy by Land Use - NaturalGas

Mitigated

	NaturalGas Use	ROG	NOx	CO	SO2	Fugitive PM10	Exhaust PM10	PM10 Total	Fugitive PM2.5	Exhaust PM2.5	PM2.5 Total	Bio- CO2	NBio- CO2	Total CO2	CH4	N2O	CO2e
Land Use	kBTU/yr	lb/day										lb/day					
Other Non-Asphalt Surfaces	0	0.0000	0.0000	0.0000	0.0000		0.0000	0.0000		0.0000	0.0000		0.0000	0.0000	0.0000	0.0000	0.0000
Total		0.0000	0.0000	0.0000	0.0000		0.0000	0.0000		0.0000	0.0000		0.0000	0.0000	0.0000	0.0000	0.0000

6.0 Area Detail

6.1 Mitigation Measures Area

	ROG	NOx	CO	SO2	Fugitive PM10	Exhaust PM10	PM10 Total	Fugitive PM2.5	Exhaust PM2.5	PM2.5 Total	Bio- CO2	NBio- CO2	Total CO2	CH4	N2O	CO2e
Category	lb/day										lb/day					
Mitigated	2.6300e-003	0.0000	1.0000e-005	0.0000		0.0000	0.0000		0.0000	0.0000		3.0000e-005	3.0000e-005	0.0000		3.0000e-005
Unmitigated	2.6300e-003	0.0000	1.0000e-005	0.0000		0.0000	0.0000		0.0000	0.0000		3.0000e-005	3.0000e-005	0.0000		3.0000e-005

YVWD 10 to 11 Pressure Zone Project - 880 W County Line Road - Riverside-South Coast County, Summer

EMFAC Off-Model Adjustment Factors for Gasoline Light Duty Vehicle to Account for the SAFE Vehicle Rule Not Applied

6.2 Area by SubCategory

Unmitigated

	ROG	NOx	CO	SO2	Fugitive PM10	Exhaust PM10	PM10 Total	Fugitive PM2.5	Exhaust PM2.5	PM2.5 Total	Bio- CO2	NBio- CO2	Total CO2	CH4	N2O	CO2e
SubCategory	lb/day										lb/day					
Architectural Coating	4.6000e-004					0.0000	0.0000		0.0000	0.0000			0.0000			0.0000
Consumer Products	2.1600e-003					0.0000	0.0000		0.0000	0.0000			0.0000			0.0000
Landscaping	0.0000	0.0000	1.0000e-005	0.0000		0.0000	0.0000		0.0000	0.0000		3.0000e-005	3.0000e-005	0.0000		3.0000e-005
Total	2.6200e-003	0.0000	1.0000e-005	0.0000		0.0000	0.0000		0.0000	0.0000		3.0000e-005	3.0000e-005	0.0000		3.0000e-005

YVWD 10 to 11 Pressure Zone Project - 880 W County Line Road - Riverside-South Coast County, Summer

EMFAC Off-Model Adjustment Factors for Gasoline Light Duty Vehicle to Account for the SAFE Vehicle Rule Not Applied

6.2 Area by SubCategory

Mitigated

	ROG	NOx	CO	SO2	Fugitive PM10	Exhaust PM10	PM10 Total	Fugitive PM2.5	Exhaust PM2.5	PM2.5 Total	Bio- CO2	NBio- CO2	Total CO2	CH4	N2O	CO2e
SubCategory	lb/day										lb/day					
Architectural Coating	4.6000e-004					0.0000	0.0000		0.0000	0.0000			0.0000			0.0000
Consumer Products	2.1600e-003					0.0000	0.0000		0.0000	0.0000			0.0000			0.0000
Landscaping	0.0000	0.0000	1.0000e-005	0.0000		0.0000	0.0000		0.0000	0.0000		3.0000e-005	3.0000e-005	0.0000		3.0000e-005
Total	2.6200e-003	0.0000	1.0000e-005	0.0000		0.0000	0.0000		0.0000	0.0000		3.0000e-005	3.0000e-005	0.0000		3.0000e-005

7.0 Water Detail

7.1 Mitigation Measures Water

YVWD 10 to 11 Pressure Zone Project - 880 W County Line Road - Riverside-South Coast County, Summer

EMFAC Off-Model Adjustment Factors for Gasoline Light Duty Vehicle to Account for the SAFE Vehicle Rule Not Applied

8.0 Waste Detail

8.1 Mitigation Measures Waste

9.0 Operational Offroad

Equipment Type	Number	Hours/Day	Days/Year	Horse Power	Load Factor	Fuel Type
----------------	--------	-----------	-----------	-------------	-------------	-----------

10.0 Stationary Equipment

Fire Pumps and Emergency Generators

Equipment Type	Number	Hours/Day	Hours/Year	Horse Power	Load Factor	Fuel Type
----------------	--------	-----------	------------	-------------	-------------	-----------

Boilers

Equipment Type	Number	Heat Input/Day	Heat Input/Year	Boiler Rating	Fuel Type
----------------	--------	----------------	-----------------	---------------	-----------

User Defined Equipment

Equipment Type	Number
----------------	--------

11.0 Vegetation

YVWD 10 to 11 Pressure Zone Project - 880 W County Line Road - Riverside-South Coast County, Winter

EMFAC Off-Model Adjustment Factors for Gasoline Light Duty Vehicle to Account for the SAFE Vehicle Rule Not Applied

YVWD 10 to 11 Pressure Zone Project - 880 W County Line Road

Riverside-South Coast County, Winter

1.0 Project Characteristics

1.1 Land Usage

Land Uses	Size	Metric	Lot Acreage	Floor Surface Area	Population
Other Non-Asphalt Surfaces	0.14	Acre	0.14	6,098.40	0

1.2 Other Project Characteristics

Urbanization	Rural	Wind Speed (m/s)	2.4	Precipitation Freq (Days)	28
Climate Zone	10	Operational Year		2025	
Utility Company	Southern California Edison				
CO2 Intensity (lb/MW hr)	390.98	CH4 Intensity (lb/MW hr)	0.033	N2O Intensity (lb/MW hr)	0.004

1.3 User Entered Comments & Non-Default Data

Project Characteristics -

Land Use - Lot acreage = new booster station and linear pipeline

Construction Phase - Total Project estimated to be completed in 2 years

Off-road Equipment - Construction accounts for both booster station construction and pipeline installation. Default equipment from Roadway Construction Noise Model added to CalEEMod default equipment.

Off-road Equipment - Demolition associated with pipeline trenching. Equipment per Roadway Construction Emissions Model defaults

Off-road Equipment - Grading accounts for both booster station construction and pipeline installation. Default equipment from Roadway Construction Emissions Model added to CalEEMod default equipment.

Off-road Equipment - Paving accounts for both booster station construction and pipeline installation. Default equipment from Roadway Construction Noise Model added to CalEEMod default equipment.

Off-road Equipment - Site Preparation accounts for both booster station construction and pipeline installation. Default equipment from Roadway Construction Emissions Model added to CalEEMod default equipment.

Demolition -

Grading -

YVWD 10 to 11 Pressure Zone Project - 880 W County Line Road - Riverside-South Coast County, Winter

EMFAC Off-Model Adjustment Factors for Gasoline Light Duty Vehicle to Account for the SAFE Vehicle Rule Not Applied

Construction Off-road Equipment Mitigation - SCAQMD Rule 403. PM reduction percentages per SCAQMD CEQA Handbook Tables 11-4 and A11-9-4

Table Name	Column Name	Default Value	New Value
tblConstDustMitigation	CleanPavedRoadPercentReduction	0	40
tblConstDustMitigation	WaterUnpavedRoadVehicleSpeed	0	15
tblOffRoadEquipment	OffRoadEquipmentUnitAmount	1.00	0.00
tblOffRoadEquipment	OffRoadEquipmentUnitAmount	1.00	3.00
tblOffRoadEquipment	OffRoadEquipmentUnitAmount	1.00	0.00
tblOffRoadEquipment	OffRoadEquipmentUnitAmount	2.00	0.00
tblOffRoadEquipment	OffRoadEquipmentUnitAmount	1.00	2.00
tblOffRoadEquipment	OffRoadEquipmentUnitAmount	1.00	2.00
tblProjectCharacteristics	UrbanizationLevel	Urban	Rural

2.0 Emissions Summary

YVWD 10 to 11 Pressure Zone Project - 880 W County Line Road - Riverside-South Coast County, Winter

EMFAC Off-Model Adjustment Factors for Gasoline Light Duty Vehicle to Account for the SAFE Vehicle Rule Not Applied

2.1 Overall Construction (Maximum Daily Emission)

Unmitigated Construction

	ROG	NOx	CO	SO2	Fugitive PM10	Exhaust PM10	PM10 Total	Fugitive PM2.5	Exhaust PM2.5	PM2.5 Total	Bio- CO2	NBio- CO2	Total CO2	CH4	N2O	CO2e
Year	lb/day										lb/day					
2022	4.4323	46.2500	37.6952	0.0795	8.4148	1.9800	10.3947	2.9746	1.8216	4.7962	0.0000	7,710.1137	7,710.1137	2.3816	0.0297	7,772.5887
2023	3.3504	34.3562	30.9454	0.0652	0.4215	1.4319	1.4844	0.1118	1.3333	1.3473	0.0000	6,292.2064	6,292.2064	1.7693	8.4700e-003	6,337.6324
Maximum	4.4323	46.2500	37.6952	0.0795	8.4148	1.9800	10.3947	2.9746	1.8216	4.7962	0.0000	7,710.1137	7,710.1137	2.3816	0.0297	7,772.5887

Mitigated Construction

	ROG	NOx	CO	SO2	Fugitive PM10	Exhaust PM10	PM10 Total	Fugitive PM2.5	Exhaust PM2.5	PM2.5 Total	Bio- CO2	NBio- CO2	Total CO2	CH4	N2O	CO2e
Year	lb/day										lb/day					
2022	4.4323	46.2500	37.6952	0.0795	3.4001	1.9800	5.3801	1.1946	1.8216	3.0161	0.0000	7,710.1137	7,710.1137	2.3816	0.0297	7,772.5887
2023	3.3504	34.3562	30.9454	0.0652	0.2749	1.4319	1.4666	0.0758	1.3333	1.3430	0.0000	6,292.2064	6,292.2064	1.7693	8.4700e-003	6,337.6324
Maximum	4.4323	46.2500	37.6952	0.0795	3.4001	1.9800	5.3801	1.1946	1.8216	3.0161	0.0000	7,710.1137	7,710.1137	2.3816	0.0297	7,772.5887

YVWD 10 to 11 Pressure Zone Project - 880 W County Line Road - Riverside-South Coast County, Winter

EMFAC Off-Model Adjustment Factors for Gasoline Light Duty Vehicle to Account for the SAFE Vehicle Rule Not Applied

	ROG	NOx	CO	SO2	Fugitive PM10	Exhaust PM10	PM10 Total	Fugitive PM2.5	Exhaust PM2.5	PM2.5 Total	Bio- CO2	NBio-CO2	Total CO2	CH4	N2O	CO2e
Percent Reduction	0.00	0.00	0.00	0.00	58.41	0.00	42.36	58.84	0.00	29.04	0.00	0.00	0.00	0.00	0.00	0.00

YVWD 10 to 11 Pressure Zone Project - 880 W County Line Road - Riverside-South Coast County, Winter

EMFAC Off-Model Adjustment Factors for Gasoline Light Duty Vehicle to Account for the SAFE Vehicle Rule Not Applied

2.2 Overall Operational

Unmitigated Operational

	ROG	NOx	CO	SO2	Fugitive PM10	Exhaust PM10	PM10 Total	Fugitive PM2.5	Exhaust PM2.5	PM2.5 Total	Bio- CO2	NBio- CO2	Total CO2	CH4	N2O	CO2e
Category	lb/day										lb/day					
Area	2.6300e-003	0.0000	1.0000e-005	0.0000		0.0000	0.0000		0.0000	0.0000		3.0000e-005	3.0000e-005	0.0000		3.0000e-005
Energy	0.0000	0.0000	0.0000	0.0000		0.0000	0.0000		0.0000	0.0000		0.0000	0.0000	0.0000	0.0000	0.0000
Mobile	0.0000	0.0000	0.0000	0.0000	0.0000	0.0000	0.0000	0.0000	0.0000	0.0000		0.0000	0.0000	0.0000	0.0000	0.0000
Total	2.6300e-003	0.0000	1.0000e-005	0.0000	0.0000	0.0000	0.0000	0.0000	0.0000	0.0000		3.0000e-005	3.0000e-005	0.0000	0.0000	3.0000e-005

Mitigated Operational

	ROG	NOx	CO	SO2	Fugitive PM10	Exhaust PM10	PM10 Total	Fugitive PM2.5	Exhaust PM2.5	PM2.5 Total	Bio- CO2	NBio- CO2	Total CO2	CH4	N2O	CO2e
Category	lb/day										lb/day					
Area	2.6300e-003	0.0000	1.0000e-005	0.0000		0.0000	0.0000		0.0000	0.0000		3.0000e-005	3.0000e-005	0.0000		3.0000e-005
Energy	0.0000	0.0000	0.0000	0.0000		0.0000	0.0000		0.0000	0.0000		0.0000	0.0000	0.0000	0.0000	0.0000
Mobile	0.0000	0.0000	0.0000	0.0000	0.0000	0.0000	0.0000	0.0000	0.0000	0.0000		0.0000	0.0000	0.0000	0.0000	0.0000
Total	2.6300e-003	0.0000	1.0000e-005	0.0000	0.0000	0.0000	0.0000	0.0000	0.0000	0.0000		3.0000e-005	3.0000e-005	0.0000	0.0000	3.0000e-005

YVWD 10 to 11 Pressure Zone Project - 880 W County Line Road - Riverside-South Coast County, Winter

EMFAC Off-Model Adjustment Factors for Gasoline Light Duty Vehicle to Account for the SAFE Vehicle Rule Not Applied

	ROG	NOx	CO	SO2	Fugitive PM10	Exhaust PM10	PM10 Total	Fugitive PM2.5	Exhaust PM2.5	PM2.5 Total	Bio- CO2	NBio-CO2	Total CO2	CH4	N2O	CO2e
Percent Reduction	0.00	0.00	0.00	0.00	0.00	0.00	0.00	0.00	0.00	0.00	0.00	0.00	0.00	0.00	0.00	0.00

3.0 Construction Detail

Construction Phase

Phase Number	Phase Name	Phase Type	Start Date	End Date	Num Days Week	Num Days	Phase Description
1	Demolition	Demolition	11/3/2022	11/16/2022	5	10	
2	Site Preparation	Site Preparation	11/17/2022	11/17/2022	5	1	
3	Grading	Grading	11/18/2022	11/21/2022	5	2	
4	Building Construction	Building Construction	11/22/2022	4/10/2023	5	100	
5	Paving	Paving	4/11/2023	4/17/2023	5	5	

Acres of Grading (Site Preparation Phase): 1

Acres of Grading (Grading Phase): 6.5

Acres of Paving: 0.14

Residential Indoor: 0; Residential Outdoor: 0; Non-Residential Indoor: 0; Non-Residential Outdoor: 0; Striped Parking Area: 0 (Architectural Coating – sqft)

OffRoad Equipment

Phase Name	Offroad Equipment Type	Amount	Usage Hours	Horse Power	Load Factor
Demolition	Concrete/Industrial Saws	0	8.00	81	0.73
Demolition	Crawler Tractors	1	8.00	212	0.43
Demolition	Excavators	1	8.00	158	0.38
Demolition	Rubber Tired Dozers	0	1.00	247	0.40
Demolition	Tractors/Loaders/Backhoes	0	6.00	97	0.37
Site Preparation	Crawler Tractors	1	8.00	212	0.43

YVWD 10 to 11 Pressure Zone Project - 880 W County Line Road - Riverside-South Coast County, Winter

EMFAC Off-Model Adjustment Factors for Gasoline Light Duty Vehicle to Account for the SAFE Vehicle Rule Not Applied

Site Preparation	Excavators	1	8.00	158	0.38
Site Preparation	Graders	1	8.00	187	0.41
Site Preparation	Tractors/Loaders/Backhoes	1	8.00	97	0.37
Grading	Crawler Tractors	1	8.00	212	0.43
Grading	Excavators	3	8.00	158	0.38
Grading	Graders	1	6.00	187	0.41
Grading	Rollers	2	8.00	80	0.38
Grading	Rubber Tired Dozers	1	6.00	247	0.40
Grading	Scrapers	2	8.00	367	0.48
Grading	Tractors/Loaders/Backhoes	2	7.00	97	0.37
Building Construction	Air Compressors	1	6.00	78	0.48
Building Construction	Cranes	1	4.00	231	0.29
Building Construction	Forklifts	2	6.00	89	0.20
Building Construction	Generator Sets	1	8.00	84	0.74
Building Construction	Graders	1	8.00	187	0.41
Building Construction	Paving Equipment	1	8.00	132	0.36
Building Construction	Rough Terrain Forklifts	1	6.00	100	0.40
Building Construction	Scrapers	2	8.00	367	0.48
Building Construction	Tractors/Loaders/Backhoes	2	8.00	97	0.37
Paving	Cement and Mortar Mixers	4	6.00	9	0.56
Paving	Pavers	1	7.00	130	0.42
Paving	Paving Equipment	1	8.00	132	0.36
Paving	Rollers	3	7.00	80	0.38
Paving	Tractors/Loaders/Backhoes	2	7.00	97	0.37

Trips and VMT

YVWD 10 to 11 Pressure Zone Project - 880 W County Line Road - Riverside-South Coast County, Winter

EMFAC Off-Model Adjustment Factors for Gasoline Light Duty Vehicle to Account for the SAFE Vehicle Rule Not Applied

Phase Name	Offroad Equipment Count	Worker Trip Number	Vendor Trip Number	Hauling Trip Number	Worker Trip Length	Vendor Trip Length	Hauling Trip Length	Worker Vehicle Class	Vendor Vehicle Class	Hauling Vehicle Class
Demolition	2	5.00	0.00	29.00	19.80	7.90	20.00	LD_Mix	HDT_Mix	HHDT
Site Preparation	4	10.00	0.00	0.00	19.80	7.90	20.00	LD_Mix	HDT_Mix	HHDT
Grading	12	30.00	0.00	0.00	19.80	7.90	20.00	LD_Mix	HDT_Mix	HHDT
Building Construction	12	3.00	1.00	0.00	19.80	7.90	20.00	LD_Mix	HDT_Mix	HHDT
Paving	11	28.00	0.00	0.00	19.80	7.90	20.00	LD_Mix	HDT_Mix	HHDT

3.1 Mitigation Measures Construction

Water Exposed Area

Reduce Vehicle Speed on Unpaved Roads

Clean Paved Roads

3.2 Demolition - 2022

Unmitigated Construction On-Site

	ROG	NOx	CO	SO2	Fugitive PM10	Exhaust PM10	PM10 Total	Fugitive PM2.5	Exhaust PM2.5	PM2.5 Total	Bio- CO2	NBio- CO2	Total CO2	CH4	N2O	CO2e
Category	lb/day										lb/day					
Fugitive Dust					0.6421	0.0000	0.6421	0.0972	0.0000	0.0972			0.0000			0.0000
Off-Road	0.6943	7.7848	5.5700	0.0130		0.3126	0.3126		0.2876	0.2876		1,259.0476	1,259.0476	0.4072		1,269.2277
Total	0.6943	7.7848	5.5700	0.0130	0.6421	0.3126	0.9547	0.0972	0.2876	0.3848		1,259.0476	1,259.0476	0.4072		1,269.2277

YVWD 10 to 11 Pressure Zone Project - 880 W County Line Road - Riverside-South Coast County, Winter

EMFAC Off-Model Adjustment Factors for Gasoline Light Duty Vehicle to Account for the SAFE Vehicle Rule Not Applied

3.2 Demolition - 2022

Unmitigated Construction Off-Site

	ROG	NOx	CO	SO2	Fugitive PM10	Exhaust PM10	PM10 Total	Fugitive PM2.5	Exhaust PM2.5	PM2.5 Total	Bio- CO2	NBio- CO2	Total CO2	CH4	N2O	CO2e
Category	lb/day										lb/day					
Hauling	8.7300e-003	0.3907	0.0846	1.6700e-003	0.0508	4.3100e-003	0.0551	0.0139	4.1200e-003	0.0180		178.0079	178.0079	2.3800e-003	0.0280	186.4238
Vendor	0.0000	0.0000	0.0000	0.0000	0.0000	0.0000	0.0000	0.0000	0.0000	0.0000		0.0000	0.0000	0.0000	0.0000	0.0000
Worker	0.0225	0.0170	0.2081	6.2000e-004	0.0753	3.7000e-004	0.0756	0.0200	3.4000e-004	0.0203		62.3060	62.3060	1.4700e-003	1.6400e-003	62.8323
Total	0.0312	0.4076	0.2927	2.2900e-003	0.1260	4.6800e-003	0.1307	0.0339	4.4600e-003	0.0383		240.3139	240.3139	3.8500e-003	0.0297	249.2561

Mitigated Construction On-Site

	ROG	NOx	CO	SO2	Fugitive PM10	Exhaust PM10	PM10 Total	Fugitive PM2.5	Exhaust PM2.5	PM2.5 Total	Bio- CO2	NBio- CO2	Total CO2	CH4	N2O	CO2e
Category	lb/day										lb/day					
Fugitive Dust					0.2504	0.0000	0.2504	0.0379	0.0000	0.0379			0.0000			0.0000
Off-Road	0.6943	7.7848	5.5700	0.0130		0.3126	0.3126		0.2876	0.2876	0.0000	1,259.0476	1,259.0476	0.4072		1,269.2277
Total	0.6943	7.7848	5.5700	0.0130	0.2504	0.3126	0.5630	0.0379	0.2876	0.3255	0.0000	1,259.0476	1,259.0476	0.4072		1,269.2277

YVWD 10 to 11 Pressure Zone Project - 880 W County Line Road - Riverside-South Coast County, Winter

EMFAC Off-Model Adjustment Factors for Gasoline Light Duty Vehicle to Account for the SAFE Vehicle Rule Not Applied

3.2 Demolition - 2022

Mitigated Construction Off-Site

	ROG	NOx	CO	SO2	Fugitive PM10	Exhaust PM10	PM10 Total	Fugitive PM2.5	Exhaust PM2.5	PM2.5 Total	Bio- CO2	NBio- CO2	Total CO2	CH4	N2O	CO2e
Category	lb/day										lb/day					
Hauling	8.7300e-003	0.3907	0.0846	1.6700e-003	0.0354	4.3100e-003	0.0397	0.0102	4.1200e-003	0.0143		178.0079	178.0079	2.3800e-003	0.0280	186.4238
Vendor	0.0000	0.0000	0.0000	0.0000	0.0000	0.0000	0.0000	0.0000	0.0000	0.0000		0.0000	0.0000	0.0000	0.0000	0.0000
Worker	0.0225	0.0170	0.2081	6.2000e-004	0.0491	3.7000e-004	0.0495	0.0135	3.4000e-004	0.0139		62.3060	62.3060	1.4700e-003	1.6400e-003	62.8323
Total	0.0312	0.4076	0.2927	2.2900e-003	0.0845	4.6800e-003	0.0892	0.0237	4.4600e-003	0.0282		240.3139	240.3139	3.8500e-003	0.0297	249.2561

3.3 Site Preparation - 2022

Unmitigated Construction On-Site

	ROG	NOx	CO	SO2	Fugitive PM10	Exhaust PM10	PM10 Total	Fugitive PM2.5	Exhaust PM2.5	PM2.5 Total	Bio- CO2	NBio- CO2	Total CO2	CH4	N2O	CO2e
Category	lb/day										lb/day					
Fugitive Dust					1.0605	0.0000	1.0605	0.1145	0.0000	0.1145			0.0000			0.0000
Off-Road	1.2740	14.7181	9.5296	0.0227		0.5700	0.5700		0.5244	0.5244		2,201.5655	2,201.5655	0.7120		2,219.3663
Total	1.2740	14.7181	9.5296	0.0227	1.0605	0.5700	1.6305	0.1145	0.5244	0.6389		2,201.5655	2,201.5655	0.7120		2,219.3663

YVWD 10 to 11 Pressure Zone Project - 880 W County Line Road - Riverside-South Coast County, Winter

EMFAC Off-Model Adjustment Factors for Gasoline Light Duty Vehicle to Account for the SAFE Vehicle Rule Not Applied

3.3 Site Preparation - 2022

Unmitigated Construction Off-Site

	ROG	NOx	CO	SO2	Fugitive PM10	Exhaust PM10	PM10 Total	Fugitive PM2.5	Exhaust PM2.5	PM2.5 Total	Bio- CO2	NBio- CO2	Total CO2	CH4	N2O	CO2e
Category	lb/day										lb/day					
Hauling	0.0000	0.0000	0.0000	0.0000	0.0000	0.0000	0.0000	0.0000	0.0000	0.0000		0.0000	0.0000	0.0000	0.0000	0.0000
Vendor	0.0000	0.0000	0.0000	0.0000	0.0000	0.0000	0.0000	0.0000	0.0000	0.0000		0.0000	0.0000	0.0000	0.0000	0.0000
Worker	0.0449	0.0339	0.4162	1.2300e-003	0.1505	7.3000e-004	0.1513	0.0399	6.7000e-004	0.0406		124.6121	124.6121	2.9500e-003	3.2800e-003	125.6646
Total	0.0449	0.0339	0.4162	1.2300e-003	0.1505	7.3000e-004	0.1513	0.0399	6.7000e-004	0.0406		124.6121	124.6121	2.9500e-003	3.2800e-003	125.6646

Mitigated Construction On-Site

	ROG	NOx	CO	SO2	Fugitive PM10	Exhaust PM10	PM10 Total	Fugitive PM2.5	Exhaust PM2.5	PM2.5 Total	Bio- CO2	NBio- CO2	Total CO2	CH4	N2O	CO2e
Category	lb/day										lb/day					
Fugitive Dust					0.4136	0.0000	0.4136	0.0447	0.0000	0.0447			0.0000			0.0000
Off-Road	1.2740	14.7181	9.5296	0.0227		0.5700	0.5700		0.5244	0.5244	0.0000	2,201.5655	2,201.5655	0.7120		2,219.3663
Total	1.2740	14.7181	9.5296	0.0227	0.4136	0.5700	0.9836	0.0447	0.5244	0.5690	0.0000	2,201.5655	2,201.5655	0.7120		2,219.3663

YVWD 10 to 11 Pressure Zone Project - 880 W County Line Road - Riverside-South Coast County, Winter

EMFAC Off-Model Adjustment Factors for Gasoline Light Duty Vehicle to Account for the SAFE Vehicle Rule Not Applied

3.3 Site Preparation - 2022

Mitigated Construction Off-Site

	ROG	NOx	CO	SO2	Fugitive PM10	Exhaust PM10	PM10 Total	Fugitive PM2.5	Exhaust PM2.5	PM2.5 Total	Bio- CO2	NBio- CO2	Total CO2	CH4	N2O	CO2e
Category	lb/day										lb/day					
Hauling	0.0000	0.0000	0.0000	0.0000	0.0000	0.0000	0.0000	0.0000	0.0000	0.0000		0.0000	0.0000	0.0000	0.0000	0.0000
Vendor	0.0000	0.0000	0.0000	0.0000	0.0000	0.0000	0.0000	0.0000	0.0000	0.0000		0.0000	0.0000	0.0000	0.0000	0.0000
Worker	0.0449	0.0339	0.4162	1.2300e-003	0.0982	7.3000e-004	0.0989	0.0271	6.7000e-004	0.0277		124.6121	124.6121	2.9500e-003	3.2800e-003	125.6646
Total	0.0449	0.0339	0.4162	1.2300e-003	0.0982	7.3000e-004	0.0989	0.0271	6.7000e-004	0.0277		124.6121	124.6121	2.9500e-003	3.2800e-003	125.6646

3.4 Grading - 2022

Unmitigated Construction On-Site

	ROG	NOx	CO	SO2	Fugitive PM10	Exhaust PM10	PM10 Total	Fugitive PM2.5	Exhaust PM2.5	PM2.5 Total	Bio- CO2	NBio- CO2	Total CO2	CH4	N2O	CO2e
Category	lb/day										lb/day					
Fugitive Dust					7.9632	0.0000	7.9632	2.8548	0.0000	2.8548			0.0000			0.0000
Off-Road	4.2975	46.1484	36.4467	0.0758		1.9778	1.9778		1.8196	1.8196		7,336.2775	7,336.2775	2.3727		7,395.5950
Total	4.2975	46.1484	36.4467	0.0758	7.9632	1.9778	9.9410	2.8548	1.8196	4.6744		7,336.2775	7,336.2775	2.3727		7,395.5950

YVWD 10 to 11 Pressure Zone Project - 880 W County Line Road - Riverside-South Coast County, Winter

EMFAC Off-Model Adjustment Factors for Gasoline Light Duty Vehicle to Account for the SAFE Vehicle Rule Not Applied

3.4 Grading - 2022

Unmitigated Construction Off-Site

	ROG	NOx	CO	SO2	Fugitive PM10	Exhaust PM10	PM10 Total	Fugitive PM2.5	Exhaust PM2.5	PM2.5 Total	Bio- CO2	NBio- CO2	Total CO2	CH4	N2O	CO2e
Category	lb/day										lb/day					
Hauling	0.0000	0.0000	0.0000	0.0000	0.0000	0.0000	0.0000	0.0000	0.0000	0.0000		0.0000	0.0000	0.0000	0.0000	0.0000
Vendor	0.0000	0.0000	0.0000	0.0000	0.0000	0.0000	0.0000	0.0000	0.0000	0.0000		0.0000	0.0000	0.0000	0.0000	0.0000
Worker	0.1347	0.1017	1.2485	3.7000e-003	0.4516	2.2000e-003	0.4538	0.1197	2.0200e-003	0.1218		373.8362	373.8362	8.8500e-003	9.8500e-003	376.9937
Total	0.1347	0.1017	1.2485	3.7000e-003	0.4516	2.2000e-003	0.4538	0.1197	2.0200e-003	0.1218		373.8362	373.8362	8.8500e-003	9.8500e-003	376.9937

Mitigated Construction On-Site

	ROG	NOx	CO	SO2	Fugitive PM10	Exhaust PM10	PM10 Total	Fugitive PM2.5	Exhaust PM2.5	PM2.5 Total	Bio- CO2	NBio- CO2	Total CO2	CH4	N2O	CO2e
Category	lb/day										lb/day					
Fugitive Dust					3.1056	0.0000	3.1056	1.1134	0.0000	1.1134			0.0000			0.0000
Off-Road	4.2975	46.1484	36.4467	0.0758		1.9778	1.9778		1.8196	1.8196	0.0000	7,336.2775	7,336.2775	2.3727		7,395.5950
Total	4.2975	46.1484	36.4467	0.0758	3.1056	1.9778	5.0834	1.1134	1.8196	2.9329	0.0000	7,336.2775	7,336.2775	2.3727		7,395.5950

YVWD 10 to 11 Pressure Zone Project - 880 W County Line Road - Riverside-South Coast County, Winter

EMFAC Off-Model Adjustment Factors for Gasoline Light Duty Vehicle to Account for the SAFE Vehicle Rule Not Applied

3.4 Grading - 2022

Mitigated Construction Off-Site

	ROG	NOx	CO	SO2	Fugitive PM10	Exhaust PM10	PM10 Total	Fugitive PM2.5	Exhaust PM2.5	PM2.5 Total	Bio- CO2	NBio- CO2	Total CO2	CH4	N2O	CO2e
Category	lb/day										lb/day					
Hauling	0.0000	0.0000	0.0000	0.0000	0.0000	0.0000	0.0000	0.0000	0.0000	0.0000		0.0000	0.0000	0.0000	0.0000	0.0000
Vendor	0.0000	0.0000	0.0000	0.0000	0.0000	0.0000	0.0000	0.0000	0.0000	0.0000		0.0000	0.0000	0.0000	0.0000	0.0000
Worker	0.1347	0.1017	1.2485	3.7000e-003	0.2945	2.2000e-003	0.2967	0.0812	2.0200e-003	0.0832		373.8362	373.8362	8.8500e-003	9.8500e-003	376.9937
Total	0.1347	0.1017	1.2485	3.7000e-003	0.2945	2.2000e-003	0.2967	0.0812	2.0200e-003	0.0832		373.8362	373.8362	8.8500e-003	9.8500e-003	376.9937

3.5 Building Construction - 2022

Unmitigated Construction On-Site

	ROG	NOx	CO	SO2	Fugitive PM10	Exhaust PM10	PM10 Total	Fugitive PM2.5	Exhaust PM2.5	PM2.5 Total	Bio- CO2	NBio- CO2	Total CO2	CH4	N2O	CO2e
Category	lb/day										lb/day					
Off-Road	3.5364	37.3550	31.3778	0.0646		1.5895	1.5895		1.4806	1.4806		6,235.0729	6,235.0729	1.7720		6,279.3716
Total	3.5364	37.3550	31.3778	0.0646		1.5895	1.5895		1.4806	1.4806		6,235.0729	6,235.0729	1.7720		6,279.3716

YVWD 10 to 11 Pressure Zone Project - 880 W County Line Road - Riverside-South Coast County, Winter

EMFAC Off-Model Adjustment Factors for Gasoline Light Duty Vehicle to Account for the SAFE Vehicle Rule Not Applied

3.5 Building Construction - 2022

Unmitigated Construction Off-Site

	ROG	NOx	CO	SO2	Fugitive PM10	Exhaust PM10	PM10 Total	Fugitive PM2.5	Exhaust PM2.5	PM2.5 Total	Bio- CO2	NBio- CO2	Total CO2	CH4	N2O	CO2e
Category	lb/day										lb/day					
Hauling	0.0000	0.0000	0.0000	0.0000	0.0000	0.0000	0.0000	0.0000	0.0000	0.0000		0.0000	0.0000	0.0000	0.0000	0.0000
Vendor	1.6800e-003	0.0491	0.0159	2.1000e-004	7.3300e-003	7.0000e-004	8.0300e-003	2.1100e-003	6.7000e-004	2.7800e-003		21.8357	21.8357	2.2000e-004	3.2400e-003	22.8062
Worker	0.0135	0.0102	0.1248	3.7000e-004	0.0452	2.2000e-004	0.0454	0.0120	2.0000e-004	0.0122		37.3836	37.3836	8.8000e-004	9.9000e-004	37.6994
Total	0.0152	0.0592	0.1408	5.8000e-004	0.0525	9.2000e-004	0.0534	0.0141	8.7000e-004	0.0150		59.2193	59.2193	1.1000e-003	4.2300e-003	60.5056

Mitigated Construction On-Site

	ROG	NOx	CO	SO2	Fugitive PM10	Exhaust PM10	PM10 Total	Fugitive PM2.5	Exhaust PM2.5	PM2.5 Total	Bio- CO2	NBio- CO2	Total CO2	CH4	N2O	CO2e
Category	lb/day										lb/day					
Off-Road	3.5364	37.3550	31.3778	0.0646		1.5895	1.5895		1.4806	1.4806	0.0000	6,235.0729	6,235.0729	1.7720		6,279.3716
Total	3.5364	37.3550	31.3778	0.0646		1.5895	1.5895		1.4806	1.4806	0.0000	6,235.0729	6,235.0729	1.7720		6,279.3716

YVWD 10 to 11 Pressure Zone Project - 880 W County Line Road - Riverside-South Coast County, Winter

EMFAC Off-Model Adjustment Factors for Gasoline Light Duty Vehicle to Account for the SAFE Vehicle Rule Not Applied

3.5 Building Construction - 2022

Mitigated Construction Off-Site

	ROG	NOx	CO	SO2	Fugitive PM10	Exhaust PM10	PM10 Total	Fugitive PM2.5	Exhaust PM2.5	PM2.5 Total	Bio- CO2	NBio- CO2	Total CO2	CH4	N2O	CO2e
Category	lb/day										lb/day					
Hauling	0.0000	0.0000	0.0000	0.0000	0.0000	0.0000	0.0000	0.0000	0.0000	0.0000		0.0000	0.0000	0.0000	0.0000	0.0000
Vendor	1.6800e-003	0.0491	0.0159	2.1000e-004	5.2400e-003	7.0000e-004	5.9400e-003	1.6000e-003	6.7000e-004	2.2600e-003		21.8357	21.8357	2.2000e-004	3.2400e-003	22.8062
Worker	0.0135	0.0102	0.1248	3.7000e-004	0.0295	2.2000e-004	0.0297	8.1200e-003	2.0000e-004	8.3200e-003		37.3836	37.3836	8.8000e-004	9.9000e-004	37.6994
Total	0.0152	0.0592	0.1408	5.8000e-004	0.0347	9.2000e-004	0.0356	9.7200e-003	8.7000e-004	0.0106		59.2193	59.2193	1.1000e-003	4.2300e-003	60.5056

3.5 Building Construction - 2023

Unmitigated Construction On-Site

	ROG	NOx	CO	SO2	Fugitive PM10	Exhaust PM10	PM10 Total	Fugitive PM2.5	Exhaust PM2.5	PM2.5 Total	Bio- CO2	NBio- CO2	Total CO2	CH4	N2O	CO2e
Category	lb/day										lb/day					
Off-Road	3.3368	34.3095	30.8164	0.0646		1.4313	1.4313		1.3328	1.3328		6,235.0239	6,235.0239	1.7683		6,279.2302
Total	3.3368	34.3095	30.8164	0.0646		1.4313	1.4313		1.3328	1.3328		6,235.0239	6,235.0239	1.7683		6,279.2302

YVWD 10 to 11 Pressure Zone Project - 880 W County Line Road - Riverside-South Coast County, Winter

EMFAC Off-Model Adjustment Factors for Gasoline Light Duty Vehicle to Account for the SAFE Vehicle Rule Not Applied

3.5 Building Construction - 2023

Unmitigated Construction Off-Site

	ROG	NOx	CO	SO2	Fugitive PM10	Exhaust PM10	PM10 Total	Fugitive PM2.5	Exhaust PM2.5	PM2.5 Total	Bio- CO2	NBio- CO2	Total CO2	CH4	N2O	CO2e
Category	lb/day										lb/day					
Hauling	0.0000	0.0000	0.0000	0.0000	0.0000	0.0000	0.0000	0.0000	0.0000	0.0000		0.0000	0.0000	0.0000	0.0000	0.0000
Vendor	1.1000e-003	0.0377	0.0143	2.0000e-004	7.3300e-003	3.3000e-004	7.6600e-003	2.1100e-003	3.1000e-004	2.4200e-003		20.9939	20.9939	2.1000e-004	3.1000e-003	21.9234
Worker	0.0125	8.9600e-003	0.1147	3.6000e-004	0.0452	2.1000e-004	0.0454	0.0120	1.9000e-004	0.0122		36.1886	36.1886	7.9000e-004	9.1000e-004	36.4788
Total	0.0136	0.0467	0.1290	5.6000e-004	0.0525	5.4000e-004	0.0530	0.0141	5.0000e-004	0.0146		57.1825	57.1825	1.0000e-003	4.0100e-003	58.4022

Mitigated Construction On-Site

	ROG	NOx	CO	SO2	Fugitive PM10	Exhaust PM10	PM10 Total	Fugitive PM2.5	Exhaust PM2.5	PM2.5 Total	Bio- CO2	NBio- CO2	Total CO2	CH4	N2O	CO2e
Category	lb/day										lb/day					
Off-Road	3.3368	34.3095	30.8164	0.0646		1.4313	1.4313		1.3328	1.3328	0.0000	6,235.0239	6,235.0239	1.7683		6,279.2302
Total	3.3368	34.3095	30.8164	0.0646		1.4313	1.4313		1.3328	1.3328	0.0000	6,235.0239	6,235.0239	1.7683		6,279.2302

YVWD 10 to 11 Pressure Zone Project - 880 W County Line Road - Riverside-South Coast County, Winter

EMFAC Off-Model Adjustment Factors for Gasoline Light Duty Vehicle to Account for the SAFE Vehicle Rule Not Applied

3.5 Building Construction - 2023

Mitigated Construction Off-Site

	ROG	NOx	CO	SO2	Fugitive PM10	Exhaust PM10	PM10 Total	Fugitive PM2.5	Exhaust PM2.5	PM2.5 Total	Bio- CO2	NBio- CO2	Total CO2	CH4	N2O	CO2e
Category	lb/day										lb/day					
Hauling	0.0000	0.0000	0.0000	0.0000	0.0000	0.0000	0.0000	0.0000	0.0000	0.0000		0.0000	0.0000	0.0000	0.0000	0.0000
Vendor	1.1000e-003	0.0377	0.0143	2.0000e-004	5.2400e-003	3.3000e-004	5.5700e-003	1.6000e-003	3.1000e-004	1.9100e-003		20.9939	20.9939	2.1000e-004	3.1000e-003	21.9234
Worker	0.0125	8.9600e-003	0.1147	3.6000e-004	0.0295	2.1000e-004	0.0297	8.1200e-003	1.9000e-004	8.3100e-003		36.1886	36.1886	7.9000e-004	9.1000e-004	36.4788
Total	0.0136	0.0467	0.1290	5.6000e-004	0.0347	5.4000e-004	0.0352	9.7200e-003	5.0000e-004	0.0102		57.1825	57.1825	1.0000e-003	4.0100e-003	58.4022

3.6 Paving - 2023

Unmitigated Construction On-Site

	ROG	NOx	CO	SO2	Fugitive PM10	Exhaust PM10	PM10 Total	Fugitive PM2.5	Exhaust PM2.5	PM2.5 Total	Bio- CO2	NBio- CO2	Total CO2	CH4	N2O	CO2e
Category	lb/day										lb/day					
Off-Road	1.1833	11.2689	14.7715	0.0227		0.5636	0.5636		0.5219	0.5219		2,139.1227	2,139.1227	0.6586		2,155.5866
Paving	0.0000					0.0000	0.0000		0.0000	0.0000			0.0000			0.0000
Total	1.1833	11.2689	14.7715	0.0227		0.5636	0.5636		0.5219	0.5219		2,139.1227	2,139.1227	0.6586		2,155.5866

YVWD 10 to 11 Pressure Zone Project - 880 W County Line Road - Riverside-South Coast County, Winter

EMFAC Off-Model Adjustment Factors for Gasoline Light Duty Vehicle to Account for the SAFE Vehicle Rule Not Applied

3.6 Paving - 2023

Unmitigated Construction Off-Site

	ROG	NOx	CO	SO2	Fugitive PM10	Exhaust PM10	PM10 Total	Fugitive PM2.5	Exhaust PM2.5	PM2.5 Total	Bio- CO2	NBio- CO2	Total CO2	CH4	N2O	CO2e
Category	lb/day										lb/day					
Hauling	0.0000	0.0000	0.0000	0.0000	0.0000	0.0000	0.0000	0.0000	0.0000	0.0000		0.0000	0.0000	0.0000	0.0000	0.0000
Vendor	0.0000	0.0000	0.0000	0.0000	0.0000	0.0000	0.0000	0.0000	0.0000	0.0000		0.0000	0.0000	0.0000	0.0000	0.0000
Worker	0.1171	0.0836	1.0707	3.3400e-003	0.4215	1.9300e-003	0.4234	0.1118	1.7700e-003	0.1135		337.7602	337.7602	7.4100e-003	8.4700e-003	340.4686
Total	0.1171	0.0836	1.0707	3.3400e-003	0.4215	1.9300e-003	0.4234	0.1118	1.7700e-003	0.1135		337.7602	337.7602	7.4100e-003	8.4700e-003	340.4686

Mitigated Construction On-Site

	ROG	NOx	CO	SO2	Fugitive PM10	Exhaust PM10	PM10 Total	Fugitive PM2.5	Exhaust PM2.5	PM2.5 Total	Bio- CO2	NBio- CO2	Total CO2	CH4	N2O	CO2e
Category	lb/day										lb/day					
Off-Road	1.1833	11.2689	14.7715	0.0227		0.5636	0.5636		0.5219	0.5219	0.0000	2,139.1227	2,139.1227	0.6586		2,155.5866
Paving	0.0000					0.0000	0.0000		0.0000	0.0000			0.0000			0.0000
Total	1.1833	11.2689	14.7715	0.0227		0.5636	0.5636		0.5219	0.5219	0.0000	2,139.1227	2,139.1227	0.6586		2,155.5866

YVWD 10 to 11 Pressure Zone Project - 880 W County Line Road - Riverside-South Coast County, Winter

EMFAC Off-Model Adjustment Factors for Gasoline Light Duty Vehicle to Account for the SAFE Vehicle Rule Not Applied

3.6 Paving - 2023

Mitigated Construction Off-Site

	ROG	NOx	CO	SO2	Fugitive PM10	Exhaust PM10	PM10 Total	Fugitive PM2.5	Exhaust PM2.5	PM2.5 Total	Bio- CO2	NBio- CO2	Total CO2	CH4	N2O	CO2e
Category	lb/day										lb/day					
Hauling	0.0000	0.0000	0.0000	0.0000	0.0000	0.0000	0.0000	0.0000	0.0000	0.0000		0.0000	0.0000	0.0000	0.0000	0.0000
Vendor	0.0000	0.0000	0.0000	0.0000	0.0000	0.0000	0.0000	0.0000	0.0000	0.0000		0.0000	0.0000	0.0000	0.0000	0.0000
Worker	0.1171	0.0836	1.0707	3.3400e-003	0.2749	1.9300e-003	0.2768	0.0758	1.7700e-003	0.0776		337.7602	337.7602	7.4100e-003	8.4700e-003	340.4686
Total	0.1171	0.0836	1.0707	3.3400e-003	0.2749	1.9300e-003	0.2768	0.0758	1.7700e-003	0.0776		337.7602	337.7602	7.4100e-003	8.4700e-003	340.4686

YVWD 10 to 11 Pressure Zone Project - 880 W County Line Road - Riverside-South Coast County, Winter

EMFAC Off-Model Adjustment Factors for Gasoline Light Duty Vehicle to Account for the SAFE Vehicle Rule Not Applied

4.0 Operational Detail - Mobile

4.1 Mitigation Measures Mobile

	ROG	NOx	CO	SO2	Fugitive PM10	Exhaust PM10	PM10 Total	Fugitive PM2.5	Exhaust PM2.5	PM2.5 Total	Bio- CO2	NBio- CO2	Total CO2	CH4	N2O	CO2e
Category	lb/day										lb/day					
Mitigated	0.0000	0.0000	0.0000	0.0000	0.0000	0.0000	0.0000	0.0000	0.0000	0.0000		0.0000	0.0000	0.0000	0.0000	0.0000
Unmitigated	0.0000	0.0000	0.0000	0.0000	0.0000	0.0000	0.0000	0.0000	0.0000	0.0000		0.0000	0.0000	0.0000	0.0000	0.0000

4.2 Trip Summary Information

Land Use	Average Daily Trip Rate			Unmitigated	Mitigated
	Weekday	Saturday	Sunday	Annual VMT	Annual VMT
Other Non-Asphalt Surfaces	0.00	0.00	0.00		
Total	0.00	0.00	0.00		

4.3 Trip Type Information

Land Use	Miles			Trip %			Trip Purpose %		
	H-W or C-W	H-S or C-C	H-O or C-NW	H-W or C-W	H-S or C-C	H-O or C-NW	Primary	Diverted	Pass-by
Other Non-Asphalt Surfaces	18.50	10.10	7.90	0.00	0.00	0.00	0	0	0

4.4 Fleet Mix

Land Use	LDA	LDT1	LDT2	MDV	LHD1	LHD2	MHD	HHD	OBUS	UBUS	MCY	SBUS	MH
Other Non-Asphalt Surfaces	0.540541	0.056458	0.173793	0.136090	0.025268	0.007074	0.011525	0.018705	0.000610	0.000304	0.023606	0.001094	0.004932

YVWD 10 to 11 Pressure Zone Project - 880 W County Line Road - Riverside-South Coast County, Winter

EMFAC Off-Model Adjustment Factors for Gasoline Light Duty Vehicle to Account for the SAFE Vehicle Rule Not Applied

5.0 Energy Detail

Historical Energy Use: N

5.1 Mitigation Measures Energy

	ROG	NOx	CO	SO2	Fugitive PM10	Exhaust PM10	PM10 Total	Fugitive PM2.5	Exhaust PM2.5	PM2.5 Total	Bio- CO2	NBio- CO2	Total CO2	CH4	N2O	CO2e
Category	lb/day										lb/day					
NaturalGas Mitigated	0.0000	0.0000	0.0000	0.0000		0.0000	0.0000		0.0000	0.0000		0.0000	0.0000	0.0000	0.0000	0.0000
NaturalGas Unmitigated	0.0000	0.0000	0.0000	0.0000		0.0000	0.0000		0.0000	0.0000		0.0000	0.0000	0.0000	0.0000	0.0000

5.2 Energy by Land Use - NaturalGas

Unmitigated

	NaturalGas Use	ROG	NOx	CO	SO2	Fugitive PM10	Exhaust PM10	PM10 Total	Fugitive PM2.5	Exhaust PM2.5	PM2.5 Total	Bio- CO2	NBio- CO2	Total CO2	CH4	N2O	CO2e
Land Use	kBTU/yr	lb/day										lb/day					
Other Non-Asphalt Surfaces	0	0.0000	0.0000	0.0000	0.0000		0.0000	0.0000		0.0000	0.0000		0.0000	0.0000	0.0000	0.0000	0.0000
Total		0.0000	0.0000	0.0000	0.0000		0.0000	0.0000		0.0000	0.0000		0.0000	0.0000	0.0000	0.0000	0.0000

YVWD 10 to 11 Pressure Zone Project - 880 W County Line Road - Riverside-South Coast County, Winter

EMFAC Off-Model Adjustment Factors for Gasoline Light Duty Vehicle to Account for the SAFE Vehicle Rule Not Applied

5.2 Energy by Land Use - NaturalGas

Mitigated

	NaturalGas Use	ROG	NOx	CO	SO2	Fugitive PM10	Exhaust PM10	PM10 Total	Fugitive PM2.5	Exhaust PM2.5	PM2.5 Total	Bio- CO2	NBio- CO2	Total CO2	CH4	N2O	CO2e
Land Use	kBTU/yr	lb/day										lb/day					
Other Non-Asphalt Surfaces	0	0.0000	0.0000	0.0000	0.0000		0.0000	0.0000		0.0000	0.0000		0.0000	0.0000	0.0000	0.0000	0.0000
Total		0.0000	0.0000	0.0000	0.0000		0.0000	0.0000		0.0000	0.0000		0.0000	0.0000	0.0000	0.0000	0.0000

6.0 Area Detail

6.1 Mitigation Measures Area

	ROG	NOx	CO	SO2	Fugitive PM10	Exhaust PM10	PM10 Total	Fugitive PM2.5	Exhaust PM2.5	PM2.5 Total	Bio- CO2	NBio- CO2	Total CO2	CH4	N2O	CO2e
Category	lb/day										lb/day					
Mitigated	2.6300e-003	0.0000	1.0000e-005	0.0000		0.0000	0.0000		0.0000	0.0000		3.0000e-005	3.0000e-005	0.0000		3.0000e-005
Unmitigated	2.6300e-003	0.0000	1.0000e-005	0.0000		0.0000	0.0000		0.0000	0.0000		3.0000e-005	3.0000e-005	0.0000		3.0000e-005

YVWD 10 to 11 Pressure Zone Project - 880 W County Line Road - Riverside-South Coast County, Winter

EMFAC Off-Model Adjustment Factors for Gasoline Light Duty Vehicle to Account for the SAFE Vehicle Rule Not Applied

6.2 Area by SubCategory

Unmitigated

	ROG	NOx	CO	SO2	Fugitive PM10	Exhaust PM10	PM10 Total	Fugitive PM2.5	Exhaust PM2.5	PM2.5 Total	Bio- CO2	NBio- CO2	Total CO2	CH4	N2O	CO2e
SubCategory	lb/day										lb/day					
Architectural Coating	4.6000e-004					0.0000	0.0000		0.0000	0.0000			0.0000			0.0000
Consumer Products	2.1600e-003					0.0000	0.0000		0.0000	0.0000			0.0000			0.0000
Landscaping	0.0000	0.0000	1.0000e-005	0.0000		0.0000	0.0000		0.0000	0.0000		3.0000e-005	3.0000e-005	0.0000		3.0000e-005
Total	2.6200e-003	0.0000	1.0000e-005	0.0000		0.0000	0.0000		0.0000	0.0000		3.0000e-005	3.0000e-005	0.0000		3.0000e-005

YVWD 10 to 11 Pressure Zone Project - 880 W County Line Road - Riverside-South Coast County, Winter

EMFAC Off-Model Adjustment Factors for Gasoline Light Duty Vehicle to Account for the SAFE Vehicle Rule Not Applied

6.2 Area by SubCategory

Mitigated

	ROG	NOx	CO	SO2	Fugitive PM10	Exhaust PM10	PM10 Total	Fugitive PM2.5	Exhaust PM2.5	PM2.5 Total	Bio- CO2	NBio- CO2	Total CO2	CH4	N2O	CO2e
SubCategory	lb/day										lb/day					
Architectural Coating	4.6000e-004					0.0000	0.0000		0.0000	0.0000			0.0000			0.0000
Consumer Products	2.1600e-003					0.0000	0.0000		0.0000	0.0000			0.0000			0.0000
Landscaping	0.0000	0.0000	1.0000e-005	0.0000		0.0000	0.0000		0.0000	0.0000		3.0000e-005	3.0000e-005	0.0000		3.0000e-005
Total	2.6200e-003	0.0000	1.0000e-005	0.0000		0.0000	0.0000		0.0000	0.0000		3.0000e-005	3.0000e-005	0.0000		3.0000e-005

7.0 Water Detail

7.1 Mitigation Measures Water

YVWD 10 to 11 Pressure Zone Project - 880 W County Line Road - Riverside-South Coast County, Winter

EMFAC Off-Model Adjustment Factors for Gasoline Light Duty Vehicle to Account for the SAFE Vehicle Rule Not Applied

8.0 Waste Detail

8.1 Mitigation Measures Waste

9.0 Operational Offroad

Equipment Type	Number	Hours/Day	Days/Year	Horse Power	Load Factor	Fuel Type
----------------	--------	-----------	-----------	-------------	-------------	-----------

10.0 Stationary Equipment

Fire Pumps and Emergency Generators

Equipment Type	Number	Hours/Day	Hours/Year	Horse Power	Load Factor	Fuel Type
----------------	--------	-----------	------------	-------------	-------------	-----------

Boilers

Equipment Type	Number	Heat Input/Day	Heat Input/Year	Boiler Rating	Fuel Type
----------------	--------	----------------	-----------------	---------------	-----------

User Defined Equipment

Equipment Type	Number
----------------	--------

11.0 Vegetation

**PROJECT R-11.4 RESERVOIR COMPLEX
OUTPUTS**

YVWD 10 to 11 Pressure Zone Project - 880 W County Line Road - Riverside-South Coast County, Summer

EMFAC Off-Model Adjustment Factors for Gasoline Light Duty Vehicle to Account for the SAFE Vehicle Rule Not Applied

YVWD 10 to 11 Pressure Zone Project - 880 W County Line Road

Riverside-South Coast County, Summer

1.0 Project Characteristics

1.1 Land Usage

Land Uses	Size	Metric	Lot Acreage	Floor Surface Area	Population
Other Non-Asphalt Surfaces	4.50	Acre	4.50	196,020.00	0

1.2 Other Project Characteristics

Urbanization	Rural	Wind Speed (m/s)	2.4	Precipitation Freq (Days)	28
Climate Zone	10	Operational Year	2025		
Utility Company	Southern California Edison				
CO2 Intensity (lb/MW hr)	390.98	CH4 Intensity (lb/MW hr)	0.033	N2O Intensity (lb/MW hr)	0.004

1.3 User Entered Comments & Non-Default Data

Project Characteristics -

Land Use - Lot acreage = new reservoirs and linear pipeline

Construction Phase - Total Project estimated to be completed in 2 years

Off-road Equipment - Construction accounts for both booster station construction and pipeline installation. Default equipment from Roadway Construction Noise Model added to CalEEMod default equipment.

Off-road Equipment - Demolition associated with pipeline trenching. Equipment per Roadway Construction Emissions Model defaults

Off-road Equipment - Grading accounts for both reservoir construction and pipeline installation. Default equipment from Roadway Construction Emissions Model added to CalEEMod default equipment.

Off-road Equipment - Paving accounts for both reservoirs construction and pipeline installation. Default equipment from Roadway Construction Noise Model added to CalEEMod default equipment.

Off-road Equipment - Site Preparation accounts for both new reservoir construction and pipeline installation. Default equipment from Roadway Construction Emissions Model added to CalEEMod default equipment.

Demolition -

Grading -

YVWD 10 to 11 Pressure Zone Project - 880 W County Line Road - Riverside-South Coast County, Summer

EMFAC Off-Model Adjustment Factors for Gasoline Light Duty Vehicle to Account for the SAFE Vehicle Rule Not Applied

Construction Off-road Equipment Mitigation - SCAQMD Rule 403. PM reduction percentages per SCAQMD CEQA Handbook Tables 11-4 and A11-9-4

Table Name	Column Name	Default Value	New Value
tblConstDustMitigation	CleanPavedRoadPercentReduction	0	40
tblConstDustMitigation	WaterUnpavedRoadVehicleSpeed	0	15
tblConstructionPhase	NumDays	230.00	200.00
tblConstructionPhase	NumDays	20.00	40.00
tblConstructionPhase	NumDays	18.00	200.00
tblOffRoadEquipment	OffRoadEquipmentUnitAmount	1.00	0.00
tblOffRoadEquipment	OffRoadEquipmentUnitAmount	3.00	1.00
tblOffRoadEquipment	OffRoadEquipmentUnitAmount	1.00	3.00
tblOffRoadEquipment	OffRoadEquipmentUnitAmount	2.00	3.00
tblOffRoadEquipment	OffRoadEquipmentUnitAmount	2.00	0.00
tblOffRoadEquipment	OffRoadEquipmentUnitAmount	1.00	2.00
tblOffRoadEquipment	OffRoadEquipmentUnitAmount	1.00	2.00
tblProjectCharacteristics	UrbanizationLevel	Urban	Rural

2.0 Emissions Summary

YVWD 10 to 11 Pressure Zone Project - 880 W County Line Road - Riverside-South Coast County, Summer

EMFAC Off-Model Adjustment Factors for Gasoline Light Duty Vehicle to Account for the SAFE Vehicle Rule Not Applied

2.1 Overall Construction (Maximum Daily Emission)

Unmitigated Construction

	ROG	NOx	CO	SO2	Fugitive PM10	Exhaust PM10	PM10 Total	Fugitive PM2.5	Exhaust PM2.5	PM2.5 Total	Bio- CO2	NBio- CO2	Total CO2	CH4	N2O	CO2e
Year	lb/day										lb/day					
2023	5.2506	53.1726	44.2649	0.0966	20.5335	2.2754	22.0756	10.2515	2.0933	11.6703	0.0000	9,372.7798	9,372.7798	2.8901	0.1232	9,448.1154
2024	4.0952	36.7943	42.5264	0.0911	1.4688	1.5224	2.9912	0.3948	1.4274	1.8222	0.0000	8,843.9044	8,843.9044	1.8583	0.1198	8,926.0539
2025	1.1496	10.0066	16.8274	0.0271	0.3763	0.4625	0.8388	0.0998	0.4272	0.5270	0.0000	2,609.3555	2,609.3555	0.7321	6.3900e-003	2,629.5615
Maximum	5.2506	53.1726	44.2649	0.0966	20.5335	2.2754	22.0756	10.2515	2.0933	11.6703	0.0000	9,372.7798	9,372.7798	2.8901	0.1232	9,448.1154

Mitigated Construction

	ROG	NOx	CO	SO2	Fugitive PM10	Exhaust PM10	PM10 Total	Fugitive PM2.5	Exhaust PM2.5	PM2.5 Total	Bio- CO2	NBio- CO2	Total CO2	CH4	N2O	CO2e
Year	lb/day										lb/day					
2023	5.2506	53.1726	44.2649	0.0966	8.0988	2.2754	9.6410	4.0245	2.0933	5.4433	0.0000	9,372.7798	9,372.7798	2.8901	0.1232	9,448.1154
2024	4.0952	36.7943	42.5264	0.0911	0.9727	1.5224	2.4950	0.2730	1.4274	1.7004	0.0000	8,843.9044	8,843.9044	1.8583	0.1198	8,926.0539
2025	1.1496	10.0066	16.8274	0.0271	0.2454	0.4625	0.7079	0.0677	0.4272	0.4949	0.0000	2,609.3555	2,609.3555	0.7321	6.3900e-003	2,629.5615
Maximum	5.2506	53.1726	44.2649	0.0966	8.0988	2.2754	9.6410	4.0245	2.0933	5.4433	0.0000	9,372.7798	9,372.7798	2.8901	0.1232	9,448.1154

YVWD 10 to 11 Pressure Zone Project - 880 W County Line Road - Riverside-South Coast County, Summer

EMFAC Off-Model Adjustment Factors for Gasoline Light Duty Vehicle to Account for the SAFE Vehicle Rule Not Applied

2.2 Overall Operational

Unmitigated Operational

	ROG	NOx	CO	SO2	Fugitive PM10	Exhaust PM10	PM10 Total	Fugitive PM2.5	Exhaust PM2.5	PM2.5 Total	Bio- CO2	NBio- CO2	Total CO2	CH4	N2O	CO2e
Category	lb/day										lb/day					
Area	0.0844	0.0000	4.6000e-004	0.0000		0.0000	0.0000		0.0000	0.0000		9.8000e-004	9.8000e-004	0.0000		1.0500e-003
Energy	0.0000	0.0000	0.0000	0.0000		0.0000	0.0000		0.0000	0.0000		0.0000	0.0000	0.0000	0.0000	0.0000
Mobile	0.0000	0.0000	0.0000	0.0000	0.0000	0.0000	0.0000	0.0000	0.0000	0.0000		0.0000	0.0000	0.0000	0.0000	0.0000
Total	0.0844	0.0000	4.6000e-004	0.0000	0.0000	0.0000	0.0000	0.0000	0.0000	0.0000		9.8000e-004	9.8000e-004	0.0000	0.0000	1.0500e-003

Mitigated Operational

	ROG	NOx	CO	SO2	Fugitive PM10	Exhaust PM10	PM10 Total	Fugitive PM2.5	Exhaust PM2.5	PM2.5 Total	Bio- CO2	NBio- CO2	Total CO2	CH4	N2O	CO2e
Category	lb/day										lb/day					
Area	0.0844	0.0000	4.6000e-004	0.0000		0.0000	0.0000		0.0000	0.0000		9.8000e-004	9.8000e-004	0.0000		1.0500e-003
Energy	0.0000	0.0000	0.0000	0.0000		0.0000	0.0000		0.0000	0.0000		0.0000	0.0000	0.0000	0.0000	0.0000
Mobile	0.0000	0.0000	0.0000	0.0000	0.0000	0.0000	0.0000	0.0000	0.0000	0.0000		0.0000	0.0000	0.0000	0.0000	0.0000
Total	0.0844	0.0000	4.6000e-004	0.0000	0.0000	0.0000	0.0000	0.0000	0.0000	0.0000		9.8000e-004	9.8000e-004	0.0000	0.0000	1.0500e-003

YVWD 10 to 11 Pressure Zone Project - 880 W County Line Road - Riverside-South Coast County, Summer

EMFAC Off-Model Adjustment Factors for Gasoline Light Duty Vehicle to Account for the SAFE Vehicle Rule Not Applied

	ROG	NOx	CO	SO2	Fugitive PM10	Exhaust PM10	PM10 Total	Fugitive PM2.5	Exhaust PM2.5	PM2.5 Total	Bio- CO2	NBio-CO2	Total CO2	CH4	N2O	CO2e
Percent Reduction	0.00	0.00	0.00	0.00	0.00	0.00	0.00	0.00	0.00	0.00	0.00	0.00	0.00	0.00	0.00	0.00

3.0 Construction Detail

Construction Phase

Phase Number	Phase Name	Phase Type	Start Date	End Date	Num Days Week	Num Days	Phase Description
1	Demolition	Demolition	6/3/2023	7/28/2023	5	40	
2	Site Preparation	Site Preparation	7/29/2023	8/4/2023	5	5	
3	Grading	Grading	8/5/2023	8/16/2023	5	8	
4	Building Construction	Building Construction	8/17/2023	5/22/2024	5	200	
5	Paving	Paving	5/23/2024	2/26/2025	5	200	

Acres of Grading (Site Preparation Phase): 10

Acres of Grading (Grading Phase): 32

Acres of Paving: 4.5

Residential Indoor: 0; Residential Outdoor: 0; Non-Residential Indoor: 0; Non-Residential Outdoor: 0; Striped Parking Area: 0 (Architectural Coating – sqft)

OffRoad Equipment

Phase Name	Offroad Equipment Type	Amount	Usage Hours	Horse Power	Load Factor
Demolition	Concrete/Industrial Saws	0	8.00	81	0.73
Demolition	Crawler Tractors	1	8.00	212	0.43
Demolition	Excavators	1	8.00	158	0.38
Demolition	Rubber Tired Dozers	0	8.00	247	0.40
Site Preparation	Crawler Tractors	1	8.00	212	0.43
Site Preparation	Excavators	1	8.00	158	0.38

YVWD 10 to 11 Pressure Zone Project - 880 W County Line Road - Riverside-South Coast County, Summer

EMFAC Off-Model Adjustment Factors for Gasoline Light Duty Vehicle to Account for the SAFE Vehicle Rule Not Applied

Site Preparation	Rubber Tired Dozers	3	8.00	247	0.40
Site Preparation	Tractors/Loaders/Backhoes	4	8.00	97	0.37
Grading	Crawler Tractors	1	8.00	212	0.43
Grading	Excavators	3	8.00	158	0.38
Grading	Graders	1	8.00	187	0.41
Grading	Rollers	2	8.00	80	0.38
Grading	Rubber Tired Dozers	2	8.00	247	0.40
Grading	Scrapers	2	8.00	367	0.48
Grading	Tractors/Loaders/Backhoes	3	8.00	97	0.37
Building Construction	Air Compressors	1	6.00	78	0.48
Building Construction	Cranes	1	7.00	231	0.29
Building Construction	Forklifts	3	8.00	89	0.20
Building Construction	Generator Sets	1	8.00	84	0.74
Building Construction	Generator Sets	1	8.00	84	0.74
Building Construction	Paving Equipment	1	8.00	132	0.36
Building Construction	Rough Terrain Forklifts	1	8.00	100	0.40
Building Construction	Scrapers	2	8.00	367	0.48
Building Construction	Tractors/Loaders/Backhoes	3	7.00	97	0.37
Building Construction	Welders	1	8.00	46	0.45
Paving	Cement and Mortar Mixers	2	6.00	9	0.56
Paving	Pavers	1	8.00	130	0.42
Paving	Paving Equipment	2	6.00	132	0.36
Paving	Rollers	3	6.00	80	0.38
Paving	Tractors/Loaders/Backhoes	2	8.00	97	0.37

Trips and VMT

YVWD 10 to 11 Pressure Zone Project - 880 W County Line Road - Riverside-South Coast County, Summer

EMFAC Off-Model Adjustment Factors for Gasoline Light Duty Vehicle to Account for the SAFE Vehicle Rule Not Applied

Phase Name	Offroad Equipment Count	Worker Trip Number	Vendor Trip Number	Hauling Trip Number	Worker Trip Length	Vendor Trip Length	Hauling Trip Length	Worker Vehicle Class	Vendor Vehicle Class	Hauling Vehicle Class
Demolition	2	5.00	0.00	46.00	19.80	7.90	20.00	LD_Mix	HDT_Mix	HHDT
Site Preparation	9	23.00	0.00	0.00	19.80	7.90	20.00	LD_Mix	HDT_Mix	HHDT
Grading	14	35.00	0.00	0.00	19.80	7.90	20.00	LD_Mix	HDT_Mix	HHDT
Building Construction	15	82.00	32.00	0.00	19.80	7.90	20.00	LD_Mix	HDT_Mix	HHDT
Paving	10	25.00	0.00	0.00	19.80	7.90	20.00	LD_Mix	HDT_Mix	HHDT

3.1 Mitigation Measures Construction

Water Exposed Area

Reduce Vehicle Speed on Unpaved Roads

Clean Paved Roads

3.2 Demolition - 2023

Unmitigated Construction On-Site

	ROG	NOx	CO	SO2	Fugitive PM10	Exhaust PM10	PM10 Total	Fugitive PM2.5	Exhaust PM2.5	PM2.5 Total	Bio- CO2	NBio- CO2	Total CO2	CH4	N2O	CO2e
Category	lb/day										lb/day					
Fugitive Dust					0.2487	0.0000	0.2487	0.0377	0.0000	0.0377			0.0000			0.0000
Off-Road	0.6328	6.6732	5.5014	0.0130		0.2745	0.2745		0.2526	0.2526		1,258.3774	1,258.3774	0.4070		1,268.5520
Total	0.6328	6.6732	5.5014	0.0130	0.2487	0.2745	0.5232	0.0377	0.2526	0.2902		1,258.3774	1,258.3774	0.4070		1,268.5520

YVWD 10 to 11 Pressure Zone Project - 880 W County Line Road - Riverside-South Coast County, Summer

EMFAC Off-Model Adjustment Factors for Gasoline Light Duty Vehicle to Account for the SAFE Vehicle Rule Not Applied

3.2 Demolition - 2023

Unmitigated Construction Off-Site

	ROG	NOx	CO	SO2	Fugitive PM10	Exhaust PM10	PM10 Total	Fugitive PM2.5	Exhaust PM2.5	PM2.5 Total	Bio- CO2	NBio- CO2	Total CO2	CH4	N2O	CO2e
Category	lb/day										lb/day					
Hauling	2.5200e-003	0.1148	0.0316	6.3000e-004	0.0201	1.3900e-003	0.0215	5.5200e-003	1.3300e-003	6.8400e-003		67.4815	67.4815	9.6000e-004	0.0106	70.6742
Vendor	0.0000	0.0000	0.0000	0.0000	0.0000	0.0000	0.0000	0.0000	0.0000	0.0000		0.0000	0.0000	0.0000	0.0000	0.0000
Worker	0.0218	0.0144	0.2386	6.6000e-004	0.0753	3.4000e-004	0.0756	0.0200	3.2000e-004	0.0203		66.5903	66.5903	1.3600e-003	1.4800e-003	67.0647
Total	0.0243	0.1292	0.2702	1.2900e-003	0.0954	1.7300e-003	0.0971	0.0255	1.6500e-003	0.0271		134.0718	134.0718	2.3200e-003	0.0121	137.7389

Mitigated Construction On-Site

	ROG	NOx	CO	SO2	Fugitive PM10	Exhaust PM10	PM10 Total	Fugitive PM2.5	Exhaust PM2.5	PM2.5 Total	Bio- CO2	NBio- CO2	Total CO2	CH4	N2O	CO2e
Category	lb/day										lb/day					
Fugitive Dust					0.0970	0.0000	0.0970	0.0147	0.0000	0.0147			0.0000			0.0000
Off-Road	0.6328	6.6732	5.5014	0.0130		0.2745	0.2745		0.2526	0.2526	0.0000	1,258.3774	1,258.3774	0.4070		1,268.5520
Total	0.6328	6.6732	5.5014	0.0130	0.0970	0.2745	0.3715	0.0147	0.2526	0.2673	0.0000	1,258.3774	1,258.3774	0.4070		1,268.5520

YVWD 10 to 11 Pressure Zone Project - 880 W County Line Road - Riverside-South Coast County, Summer

EMFAC Off-Model Adjustment Factors for Gasoline Light Duty Vehicle to Account for the SAFE Vehicle Rule Not Applied

3.2 Demolition - 2023

Mitigated Construction Off-Site

	ROG	NOx	CO	SO2	Fugitive PM10	Exhaust PM10	PM10 Total	Fugitive PM2.5	Exhaust PM2.5	PM2.5 Total	Bio- CO2	NBio- CO2	Total CO2	CH4	N2O	CO2e
Category	lb/day										lb/day					
Hauling	2.5200e-003	0.1148	0.0316	6.3000e-004	0.0141	1.3900e-003	0.0154	4.0300e-003	1.3300e-003	5.3500e-003		67.4815	67.4815	9.6000e-004	0.0106	70.6742
Vendor	0.0000	0.0000	0.0000	0.0000	0.0000	0.0000	0.0000	0.0000	0.0000	0.0000		0.0000	0.0000	0.0000	0.0000	0.0000
Worker	0.0218	0.0144	0.2386	6.6000e-004	0.0491	3.4000e-004	0.0494	0.0135	3.2000e-004	0.0139		66.5903	66.5903	1.3600e-003	1.4800e-003	67.0647
Total	0.0243	0.1292	0.2702	1.2900e-003	0.0631	1.7300e-003	0.0649	0.0176	1.6500e-003	0.0192		134.0718	134.0718	2.3200e-003	0.0121	137.7389

3.3 Site Preparation - 2023

Unmitigated Construction On-Site

	ROG	NOx	CO	SO2	Fugitive PM10	Exhaust PM10	PM10 Total	Fugitive PM2.5	Exhaust PM2.5	PM2.5 Total	Bio- CO2	NBio- CO2	Total CO2	CH4	N2O	CO2e
Category	lb/day										lb/day					
Fugitive Dust					20.1873	0.0000	20.1873	10.1597	0.0000	10.1597			0.0000			0.0000
Off-Road	3.2923	34.1974	23.7457	0.0511		1.5406	1.5406		1.4173	1.4173		4,945.6855	4,945.6855	1.5995		4,985.6738
Total	3.2923	34.1974	23.7457	0.0511	20.1873	1.5406	21.7278	10.1597	1.4173	11.5770		4,945.6855	4,945.6855	1.5995		4,985.6738

YVWD 10 to 11 Pressure Zone Project - 880 W County Line Road - Riverside-South Coast County, Summer

EMFAC Off-Model Adjustment Factors for Gasoline Light Duty Vehicle to Account for the SAFE Vehicle Rule Not Applied

3.3 Site Preparation - 2023

Unmitigated Construction Off-Site

	ROG	NOx	CO	SO2	Fugitive PM10	Exhaust PM10	PM10 Total	Fugitive PM2.5	Exhaust PM2.5	PM2.5 Total	Bio- CO2	NBio- CO2	Total CO2	CH4	N2O	CO2e
Category	lb/day										lb/day					
Hauling	0.0000	0.0000	0.0000	0.0000	0.0000	0.0000	0.0000	0.0000	0.0000	0.0000		0.0000	0.0000	0.0000	0.0000	0.0000
Vendor	0.0000	0.0000	0.0000	0.0000	0.0000	0.0000	0.0000	0.0000	0.0000	0.0000		0.0000	0.0000	0.0000	0.0000	0.0000
Worker	0.1002	0.0662	1.0975	3.0300e-003	0.3462	1.5800e-003	0.3478	0.0918	1.4600e-003	0.0933		306.3155	306.3155	6.2500e-003	6.8000e-003	308.4977
Total	0.1002	0.0662	1.0975	3.0300e-003	0.3462	1.5800e-003	0.3478	0.0918	1.4600e-003	0.0933		306.3155	306.3155	6.2500e-003	6.8000e-003	308.4977

Mitigated Construction On-Site

	ROG	NOx	CO	SO2	Fugitive PM10	Exhaust PM10	PM10 Total	Fugitive PM2.5	Exhaust PM2.5	PM2.5 Total	Bio- CO2	NBio- CO2	Total CO2	CH4	N2O	CO2e
Category	lb/day										lb/day					
Fugitive Dust					7.8730	0.0000	7.8730	3.9623	0.0000	3.9623			0.0000			0.0000
Off-Road	3.2923	34.1974	23.7457	0.0511		1.5406	1.5406		1.4173	1.4173	0.0000	4,945.6855	4,945.6855	1.5995		4,985.6738
Total	3.2923	34.1974	23.7457	0.0511	7.8730	1.5406	9.4136	3.9623	1.4173	5.3796	0.0000	4,945.6855	4,945.6855	1.5995		4,985.6738

YVWD 10 to 11 Pressure Zone Project - 880 W County Line Road - Riverside-South Coast County, Summer

EMFAC Off-Model Adjustment Factors for Gasoline Light Duty Vehicle to Account for the SAFE Vehicle Rule Not Applied

3.3 Site Preparation - 2023

Mitigated Construction Off-Site

	ROG	NOx	CO	SO2	Fugitive PM10	Exhaust PM10	PM10 Total	Fugitive PM2.5	Exhaust PM2.5	PM2.5 Total	Bio- CO2	NBio- CO2	Total CO2	CH4	N2O	CO2e
Category	lb/day										lb/day					
Hauling	0.0000	0.0000	0.0000	0.0000	0.0000	0.0000	0.0000	0.0000	0.0000	0.0000		0.0000	0.0000	0.0000	0.0000	0.0000
Vendor	0.0000	0.0000	0.0000	0.0000	0.0000	0.0000	0.0000	0.0000	0.0000	0.0000		0.0000	0.0000	0.0000	0.0000	0.0000
Worker	0.1002	0.0662	1.0975	3.0300e-003	0.2258	1.5800e-003	0.2274	0.0623	1.4600e-003	0.0637		306.3155	306.3155	6.2500e-003	6.8000e-003	308.4977
Total	0.1002	0.0662	1.0975	3.0300e-003	0.2258	1.5800e-003	0.2274	0.0623	1.4600e-003	0.0637		306.3155	306.3155	6.2500e-003	6.8000e-003	308.4977

3.4 Grading - 2023

Unmitigated Construction On-Site

	ROG	NOx	CO	SO2	Fugitive PM10	Exhaust PM10	PM10 Total	Fugitive PM2.5	Exhaust PM2.5	PM2.5 Total	Bio- CO2	NBio- CO2	Total CO2	CH4	N2O	CO2e
Category	lb/day										lb/day					
Fugitive Dust					16.2862	0.0000	16.2862	7.0785	0.0000	7.0785			0.0000			0.0000
Off-Road	5.0980	53.0719	42.5947	0.0920		2.2729	2.2729		2.0911	2.0911		8,906.6476	8,906.6476	2.8806		8,978.6624
Total	5.0980	53.0719	42.5947	0.0920	16.2862	2.2729	18.5591	7.0785	2.0911	9.1696		8,906.6476	8,906.6476	2.8806		8,978.6624

YVWD 10 to 11 Pressure Zone Project - 880 W County Line Road - Riverside-South Coast County, Summer

EMFAC Off-Model Adjustment Factors for Gasoline Light Duty Vehicle to Account for the SAFE Vehicle Rule Not Applied

3.4 Grading - 2023

Unmitigated Construction Off-Site

	ROG	NOx	CO	SO2	Fugitive PM10	Exhaust PM10	PM10 Total	Fugitive PM2.5	Exhaust PM2.5	PM2.5 Total	Bio- CO2	NBio- CO2	Total CO2	CH4	N2O	CO2e
Category	lb/day										lb/day					
Hauling	0.0000	0.0000	0.0000	0.0000	0.0000	0.0000	0.0000	0.0000	0.0000	0.0000		0.0000	0.0000	0.0000	0.0000	0.0000
Vendor	0.0000	0.0000	0.0000	0.0000	0.0000	0.0000	0.0000	0.0000	0.0000	0.0000		0.0000	0.0000	0.0000	0.0000	0.0000
Worker	0.1525	0.1008	1.6701	4.6100e-003	0.5268	2.4100e-003	0.5292	0.1397	2.2200e-003	0.1419		466.1322	466.1322	9.5200e-003	0.0104	469.4530
Total	0.1525	0.1008	1.6701	4.6100e-003	0.5268	2.4100e-003	0.5292	0.1397	2.2200e-003	0.1419		466.1322	466.1322	9.5200e-003	0.0104	469.4530

Mitigated Construction On-Site

	ROG	NOx	CO	SO2	Fugitive PM10	Exhaust PM10	PM10 Total	Fugitive PM2.5	Exhaust PM2.5	PM2.5 Total	Bio- CO2	NBio- CO2	Total CO2	CH4	N2O	CO2e
Category	lb/day										lb/day					
Fugitive Dust					6.3516	0.0000	6.3516	2.7606	0.0000	2.7606			0.0000			0.0000
Off-Road	5.0980	53.0719	42.5947	0.0920		2.2729	2.2729		2.0911	2.0911	0.0000	8,906.6476	8,906.6476	2.8806		8,978.6624
Total	5.0980	53.0719	42.5947	0.0920	6.3516	2.2729	8.6246	2.7606	2.0911	4.8517	0.0000	8,906.6476	8,906.6476	2.8806		8,978.6624

YVWD 10 to 11 Pressure Zone Project - 880 W County Line Road - Riverside-South Coast County, Summer

EMFAC Off-Model Adjustment Factors for Gasoline Light Duty Vehicle to Account for the SAFE Vehicle Rule Not Applied

3.4 Grading - 2023

Mitigated Construction Off-Site

	ROG	NOx	CO	SO2	Fugitive PM10	Exhaust PM10	PM10 Total	Fugitive PM2.5	Exhaust PM2.5	PM2.5 Total	Bio- CO2	NBio- CO2	Total CO2	CH4	N2O	CO2e
Category	lb/day										lb/day					
Hauling	0.0000	0.0000	0.0000	0.0000	0.0000	0.0000	0.0000	0.0000	0.0000	0.0000		0.0000	0.0000	0.0000	0.0000	0.0000
Vendor	0.0000	0.0000	0.0000	0.0000	0.0000	0.0000	0.0000	0.0000	0.0000	0.0000		0.0000	0.0000	0.0000	0.0000	0.0000
Worker	0.1525	0.1008	1.6701	4.6100e-003	0.3436	2.4100e-003	0.3460	0.0947	2.2200e-003	0.0969		466.1322	466.1322	9.5200e-003	0.0104	469.4530
Total	0.1525	0.1008	1.6701	4.6100e-003	0.3436	2.4100e-003	0.3460	0.0947	2.2200e-003	0.0969		466.1322	466.1322	9.5200e-003	0.0104	469.4530

3.5 Building Construction - 2023

Unmitigated Construction On-Site

	ROG	NOx	CO	SO2	Fugitive PM10	Exhaust PM10	PM10 Total	Fugitive PM2.5	Exhaust PM2.5	PM2.5 Total	Bio- CO2	NBio- CO2	Total CO2	CH4	N2O	CO2e
Category	lb/day										lb/day					
Off-Road	3.9203	37.9726	38.8425	0.0744		1.6713	1.6713		1.5682	1.5682		7,128.2206	7,128.2206	1.8386		7,174.1848
Total	3.9203	37.9726	38.8425	0.0744		1.6713	1.6713		1.5682	1.5682		7,128.2206	7,128.2206	1.8386		7,174.1848

YVWD 10 to 11 Pressure Zone Project - 880 W County Line Road - Riverside-South Coast County, Summer

EMFAC Off-Model Adjustment Factors for Gasoline Light Duty Vehicle to Account for the SAFE Vehicle Rule Not Applied

3.5 Building Construction - 2023

Unmitigated Construction Off-Site

	ROG	NOx	CO	SO2	Fugitive PM10	Exhaust PM10	PM10 Total	Fugitive PM2.5	Exhaust PM2.5	PM2.5 Total	Bio- CO2	NBio- CO2	Total CO2	CH4	N2O	CO2e
Category	lb/day										lb/day					
Hauling	0.0000	0.0000	0.0000	0.0000	0.0000	0.0000	0.0000	0.0000	0.0000	0.0000		0.0000	0.0000	0.0000	0.0000	0.0000
Vendor	0.0378	1.1393	0.4440	6.3200e-003	0.2345	0.0104	0.2449	0.0675	9.9400e-003	0.0775		670.3329	670.3329	6.7000e-003	0.0990	699.9921
Worker	0.3574	0.2361	3.9129	0.0108	1.2343	5.6400e-003	1.2399	0.3273	5.1900e-003	0.3325		1,092.0812	1,092.0812	0.0223	0.0242	1,099.8614
Total	0.3951	1.3754	4.3569	0.0171	1.4688	0.0160	1.4849	0.3948	0.0151	0.4100		1,762.4141	1,762.4141	0.0290	0.1232	1,799.8535

Mitigated Construction On-Site

	ROG	NOx	CO	SO2	Fugitive PM10	Exhaust PM10	PM10 Total	Fugitive PM2.5	Exhaust PM2.5	PM2.5 Total	Bio- CO2	NBio- CO2	Total CO2	CH4	N2O	CO2e
Category	lb/day										lb/day					
Off-Road	3.9203	37.9726	38.8425	0.0744		1.6713	1.6713		1.5682	1.5682	0.0000	7,128.2206	7,128.2206	1.8386		7,174.1848
Total	3.9203	37.9726	38.8425	0.0744		1.6713	1.6713		1.5682	1.5682	0.0000	7,128.2206	7,128.2206	1.8386		7,174.1848

YVWD 10 to 11 Pressure Zone Project - 880 W County Line Road - Riverside-South Coast County, Summer

EMFAC Off-Model Adjustment Factors for Gasoline Light Duty Vehicle to Account for the SAFE Vehicle Rule Not Applied

3.5 Building Construction - 2023

Mitigated Construction Off-Site

	ROG	NOx	CO	SO2	Fugitive PM10	Exhaust PM10	PM10 Total	Fugitive PM2.5	Exhaust PM2.5	PM2.5 Total	Bio- CO2	NBio- CO2	Total CO2	CH4	N2O	CO2e
Category	lb/day										lb/day					
Hauling	0.0000	0.0000	0.0000	0.0000	0.0000	0.0000	0.0000	0.0000	0.0000	0.0000		0.0000	0.0000	0.0000	0.0000	0.0000
Vendor	0.0378	1.1393	0.4440	6.3200e-003	0.1677	0.0104	0.1781	0.0511	9.9400e-003	0.0611		670.3329	670.3329	6.7000e-003	0.0990	699.9921
Worker	0.3574	0.2361	3.9129	0.0108	0.8050	5.6400e-003	0.8106	0.2219	5.1900e-003	0.2271		1,092.0812	1,092.0812	0.0223	0.0242	1,099.8614
Total	0.3951	1.3754	4.3569	0.0171	0.9727	0.0160	0.9887	0.2730	0.0151	0.2882		1,762.4141	1,762.4141	0.0290	0.1232	1,799.8535

3.5 Building Construction - 2024

Unmitigated Construction On-Site

	ROG	NOx	CO	SO2	Fugitive PM10	Exhaust PM10	PM10 Total	Fugitive PM2.5	Exhaust PM2.5	PM2.5 Total	Bio- CO2	NBio- CO2	Total CO2	CH4	N2O	CO2e
Category	lb/day										lb/day					
Off-Road	3.7247	35.4449	38.4337	0.0744		1.5067	1.5067		1.4125	1.4125		7,126.5794	7,126.5794	1.8312		7,172.3594
Total	3.7247	35.4449	38.4337	0.0744		1.5067	1.5067		1.4125	1.4125		7,126.5794	7,126.5794	1.8312		7,172.3594

YVWD 10 to 11 Pressure Zone Project - 880 W County Line Road - Riverside-South Coast County, Summer

EMFAC Off-Model Adjustment Factors for Gasoline Light Duty Vehicle to Account for the SAFE Vehicle Rule Not Applied

3.5 Building Construction - 2024

Unmitigated Construction Off-Site

	ROG	NOx	CO	SO2	Fugitive PM10	Exhaust PM10	PM10 Total	Fugitive PM2.5	Exhaust PM2.5	PM2.5 Total	Bio- CO2	NBio- CO2	Total CO2	CH4	N2O	CO2e
Category	lb/day										lb/day					
Hauling	0.0000	0.0000	0.0000	0.0000	0.0000	0.0000	0.0000	0.0000	0.0000	0.0000		0.0000	0.0000	0.0000	0.0000	0.0000
Vendor	0.0371	1.1396	0.4387	6.2200e-003	0.2345	0.0103	0.2449	0.0675	9.8700e-003	0.0774		660.0047	660.0047	6.9500e-003	0.0973	689.1712
Worker	0.3334	0.2098	3.6540	0.0105	1.2343	5.3800e-003	1.2397	0.3273	4.9500e-003	0.3323		1,057.3203	1,057.3203	0.0201	0.0225	1,064.5233
Total	0.3706	1.3494	4.0927	0.0167	1.4688	0.0157	1.4845	0.3948	0.0148	0.4096		1,717.3250	1,717.3250	0.0271	0.1198	1,753.6944

Mitigated Construction On-Site

	ROG	NOx	CO	SO2	Fugitive PM10	Exhaust PM10	PM10 Total	Fugitive PM2.5	Exhaust PM2.5	PM2.5 Total	Bio- CO2	NBio- CO2	Total CO2	CH4	N2O	CO2e
Category	lb/day										lb/day					
Off-Road	3.7247	35.4449	38.4337	0.0744		1.5067	1.5067		1.4125	1.4125	0.0000	7,126.5794	7,126.5794	1.8312		7,172.3594
Total	3.7247	35.4449	38.4337	0.0744		1.5067	1.5067		1.4125	1.4125	0.0000	7,126.5794	7,126.5794	1.8312		7,172.3594

YVWD 10 to 11 Pressure Zone Project - 880 W County Line Road - Riverside-South Coast County, Summer

EMFAC Off-Model Adjustment Factors for Gasoline Light Duty Vehicle to Account for the SAFE Vehicle Rule Not Applied

3.5 Building Construction - 2024

Mitigated Construction Off-Site

	ROG	NOx	CO	SO2	Fugitive PM10	Exhaust PM10	PM10 Total	Fugitive PM2.5	Exhaust PM2.5	PM2.5 Total	Bio- CO2	NBio- CO2	Total CO2	CH4	N2O	CO2e
Category	lb/day										lb/day					
Hauling	0.0000	0.0000	0.0000	0.0000	0.0000	0.0000	0.0000	0.0000	0.0000	0.0000		0.0000	0.0000	0.0000	0.0000	0.0000
Vendor	0.0371	1.1396	0.4387	6.2200e-003	0.1677	0.0103	0.1780	0.0511	9.8700e-003	0.0610		660.0047	660.0047	6.9500e-003	0.0973	689.1712
Worker	0.3334	0.2098	3.6540	0.0105	0.8050	5.3800e-003	0.8103	0.2219	4.9500e-003	0.2269		1,057.3203	1,057.3203	0.0201	0.0225	1,064.5233
Total	0.3706	1.3494	4.0927	0.0167	0.9727	0.0157	0.9884	0.2730	0.0148	0.2879		1,717.3250	1,717.3250	0.0271	0.1198	1,753.6944

3.6 Paving - 2024

Unmitigated Construction On-Site

	ROG	NOx	CO	SO2	Fugitive PM10	Exhaust PM10	PM10 Total	Fugitive PM2.5	Exhaust PM2.5	PM2.5 Total	Bio- CO2	NBio- CO2	Total CO2	CH4	N2O	CO2e
Category	lb/day										lb/day					
Off-Road	1.1346	10.8645	15.8441	0.0240		0.5256	0.5256		0.4853	0.4853		2,297.9965	2,297.9965	0.7266		2,316.1610
Paving	0.0000					0.0000	0.0000		0.0000	0.0000			0.0000			0.0000
Total	1.1346	10.8645	15.8441	0.0240		0.5256	0.5256		0.4853	0.4853		2,297.9965	2,297.9965	0.7266		2,316.1610

YVWD 10 to 11 Pressure Zone Project - 880 W County Line Road - Riverside-South Coast County, Summer

EMFAC Off-Model Adjustment Factors for Gasoline Light Duty Vehicle to Account for the SAFE Vehicle Rule Not Applied

3.6 Paving - 2024

Unmitigated Construction Off-Site

	ROG	NOx	CO	SO2	Fugitive PM10	Exhaust PM10	PM10 Total	Fugitive PM2.5	Exhaust PM2.5	PM2.5 Total	Bio- CO2	NBio- CO2	Total CO2	CH4	N2O	CO2e
Category	lb/day										lb/day					
Hauling	0.0000	0.0000	0.0000	0.0000	0.0000	0.0000	0.0000	0.0000	0.0000	0.0000		0.0000	0.0000	0.0000	0.0000	0.0000
Vendor	0.0000	0.0000	0.0000	0.0000	0.0000	0.0000	0.0000	0.0000	0.0000	0.0000		0.0000	0.0000	0.0000	0.0000	0.0000
Worker	0.1017	0.0640	1.1140	3.1900e-003	0.3763	1.6400e-003	0.3780	0.0998	1.5100e-003	0.1013		322.3537	322.3537	6.1400e-003	6.8500e-003	324.5498
Total	0.1017	0.0640	1.1140	3.1900e-003	0.3763	1.6400e-003	0.3780	0.0998	1.5100e-003	0.1013		322.3537	322.3537	6.1400e-003	6.8500e-003	324.5498

Mitigated Construction On-Site

	ROG	NOx	CO	SO2	Fugitive PM10	Exhaust PM10	PM10 Total	Fugitive PM2.5	Exhaust PM2.5	PM2.5 Total	Bio- CO2	NBio- CO2	Total CO2	CH4	N2O	CO2e
Category	lb/day										lb/day					
Off-Road	1.1346	10.8645	15.8441	0.0240		0.5256	0.5256		0.4853	0.4853	0.0000	2,297.9965	2,297.9965	0.7266		2,316.1610
Paving	0.0000					0.0000	0.0000		0.0000	0.0000			0.0000			0.0000
Total	1.1346	10.8645	15.8441	0.0240		0.5256	0.5256		0.4853	0.4853	0.0000	2,297.9965	2,297.9965	0.7266		2,316.1610

YVWD 10 to 11 Pressure Zone Project - 880 W County Line Road - Riverside-South Coast County, Summer

EMFAC Off-Model Adjustment Factors for Gasoline Light Duty Vehicle to Account for the SAFE Vehicle Rule Not Applied

3.6 Paving - 2024

Mitigated Construction Off-Site

	ROG	NOx	CO	SO2	Fugitive PM10	Exhaust PM10	PM10 Total	Fugitive PM2.5	Exhaust PM2.5	PM2.5 Total	Bio- CO2	NBio- CO2	Total CO2	CH4	N2O	CO2e
Category	lb/day										lb/day					
Hauling	0.0000	0.0000	0.0000	0.0000	0.0000	0.0000	0.0000	0.0000	0.0000	0.0000		0.0000	0.0000	0.0000	0.0000	0.0000
Vendor	0.0000	0.0000	0.0000	0.0000	0.0000	0.0000	0.0000	0.0000	0.0000	0.0000		0.0000	0.0000	0.0000	0.0000	0.0000
Worker	0.1017	0.0640	1.1140	3.1900e-003	0.2454	1.6400e-003	0.2471	0.0677	1.5100e-003	0.0692		322.3537	322.3537	6.1400e-003	6.8500e-003	324.5498
Total	0.1017	0.0640	1.1140	3.1900e-003	0.2454	1.6400e-003	0.2471	0.0677	1.5100e-003	0.0692		322.3537	322.3537	6.1400e-003	6.8500e-003	324.5498

3.6 Paving - 2025

Unmitigated Construction On-Site

	ROG	NOx	CO	SO2	Fugitive PM10	Exhaust PM10	PM10 Total	Fugitive PM2.5	Exhaust PM2.5	PM2.5 Total	Bio- CO2	NBio- CO2	Total CO2	CH4	N2O	CO2e
Category	lb/day										lb/day					
Off-Road	1.0546	9.9494	15.7925	0.0240		0.4609	0.4609		0.4258	0.4258		2,297.9949	2,297.9949	0.7266		2,316.1593
Paving	0.0000					0.0000	0.0000		0.0000	0.0000			0.0000			0.0000
Total	1.0546	9.9494	15.7925	0.0240		0.4609	0.4609		0.4258	0.4258		2,297.9949	2,297.9949	0.7266		2,316.1593

YVWD 10 to 11 Pressure Zone Project - 880 W County Line Road - Riverside-South Coast County, Summer

EMFAC Off-Model Adjustment Factors for Gasoline Light Duty Vehicle to Account for the SAFE Vehicle Rule Not Applied

3.6 Paving - 2025

Unmitigated Construction Off-Site

	ROG	NOx	CO	SO2	Fugitive PM10	Exhaust PM10	PM10 Total	Fugitive PM2.5	Exhaust PM2.5	PM2.5 Total	Bio- CO2	NBio- CO2	Total CO2	CH4	N2O	CO2e
Category	lb/day										lb/day					
Hauling	0.0000	0.0000	0.0000	0.0000	0.0000	0.0000	0.0000	0.0000	0.0000	0.0000		0.0000	0.0000	0.0000	0.0000	0.0000
Vendor	0.0000	0.0000	0.0000	0.0000	0.0000	0.0000	0.0000	0.0000	0.0000	0.0000		0.0000	0.0000	0.0000	0.0000	0.0000
Worker	0.0951	0.0572	1.0349	3.0800e-003	0.3763	1.5600e-003	0.3779	0.0998	1.4300e-003	0.1012		311.3607	311.3607	5.5200e-003	6.3900e-003	313.4021
Total	0.0951	0.0572	1.0349	3.0800e-003	0.3763	1.5600e-003	0.3779	0.0998	1.4300e-003	0.1012		311.3607	311.3607	5.5200e-003	6.3900e-003	313.4021

Mitigated Construction On-Site

	ROG	NOx	CO	SO2	Fugitive PM10	Exhaust PM10	PM10 Total	Fugitive PM2.5	Exhaust PM2.5	PM2.5 Total	Bio- CO2	NBio- CO2	Total CO2	CH4	N2O	CO2e
Category	lb/day										lb/day					
Off-Road	1.0546	9.9494	15.7925	0.0240		0.4609	0.4609		0.4258	0.4258	0.0000	2,297.9949	2,297.9949	0.7266		2,316.1593
Paving	0.0000					0.0000	0.0000		0.0000	0.0000			0.0000			0.0000
Total	1.0546	9.9494	15.7925	0.0240		0.4609	0.4609		0.4258	0.4258	0.0000	2,297.9949	2,297.9949	0.7266		2,316.1593

YVWD 10 to 11 Pressure Zone Project - 880 W County Line Road - Riverside-South Coast County, Summer

EMFAC Off-Model Adjustment Factors for Gasoline Light Duty Vehicle to Account for the SAFE Vehicle Rule Not Applied

3.6 Paving - 2025

Mitigated Construction Off-Site

	ROG	NOx	CO	SO2	Fugitive PM10	Exhaust PM10	PM10 Total	Fugitive PM2.5	Exhaust PM2.5	PM2.5 Total	Bio- CO2	NBio- CO2	Total CO2	CH4	N2O	CO2e
Category	lb/day										lb/day					
Hauling	0.0000	0.0000	0.0000	0.0000	0.0000	0.0000	0.0000	0.0000	0.0000	0.0000		0.0000	0.0000	0.0000	0.0000	0.0000
Vendor	0.0000	0.0000	0.0000	0.0000	0.0000	0.0000	0.0000	0.0000	0.0000	0.0000		0.0000	0.0000	0.0000	0.0000	0.0000
Worker	0.0951	0.0572	1.0349	3.0800e-003	0.2454	1.5600e-003	0.2470	0.0677	1.4300e-003	0.0691		311.3607	311.3607	5.5200e-003	6.3900e-003	313.4021
Total	0.0951	0.0572	1.0349	3.0800e-003	0.2454	1.5600e-003	0.2470	0.0677	1.4300e-003	0.0691		311.3607	311.3607	5.5200e-003	6.3900e-003	313.4021

YVWD 10 to 11 Pressure Zone Project - 880 W County Line Road - Riverside-South Coast County, Summer

EMFAC Off-Model Adjustment Factors for Gasoline Light Duty Vehicle to Account for the SAFE Vehicle Rule Not Applied

4.0 Operational Detail - Mobile

4.1 Mitigation Measures Mobile

	ROG	NOx	CO	SO2	Fugitive PM10	Exhaust PM10	PM10 Total	Fugitive PM2.5	Exhaust PM2.5	PM2.5 Total	Bio- CO2	NBio- CO2	Total CO2	CH4	N2O	CO2e
Category	lb/day										lb/day					
Mitigated	0.0000	0.0000	0.0000	0.0000	0.0000	0.0000	0.0000	0.0000	0.0000	0.0000		0.0000	0.0000	0.0000	0.0000	0.0000
Unmitigated	0.0000	0.0000	0.0000	0.0000	0.0000	0.0000	0.0000	0.0000	0.0000	0.0000		0.0000	0.0000	0.0000	0.0000	0.0000

4.2 Trip Summary Information

Land Use	Average Daily Trip Rate			Unmitigated	Mitigated
	Weekday	Saturday	Sunday	Annual VMT	Annual VMT
Other Non-Asphalt Surfaces	0.00	0.00	0.00		
Total	0.00	0.00	0.00		

4.3 Trip Type Information

Land Use	Miles			Trip %			Trip Purpose %		
	H-W or C-W	H-S or C-C	H-O or C-NW	H-W or C-W	H-S or C-C	H-O or C-NW	Primary	Diverted	Pass-by
Other Non-Asphalt Surfaces	18.50	10.10	7.90	0.00	0.00	0.00	0	0	0

4.4 Fleet Mix

Land Use	LDA	LDT1	LDT2	MDV	LHD1	LHD2	MHD	HHD	OBUS	UBUS	MCY	SBUS	MH
Other Non-Asphalt Surfaces	0.540541	0.056458	0.173793	0.136090	0.025268	0.007074	0.011525	0.018705	0.000610	0.000304	0.023606	0.001094	0.004932

YVWD 10 to 11 Pressure Zone Project - 880 W County Line Road - Riverside-South Coast County, Summer

EMFAC Off-Model Adjustment Factors for Gasoline Light Duty Vehicle to Account for the SAFE Vehicle Rule Not Applied

5.0 Energy Detail

Historical Energy Use: N

5.1 Mitigation Measures Energy

	ROG	NOx	CO	SO2	Fugitive PM10	Exhaust PM10	PM10 Total	Fugitive PM2.5	Exhaust PM2.5	PM2.5 Total	Bio- CO2	NBio- CO2	Total CO2	CH4	N2O	CO2e
Category	lb/day										lb/day					
NaturalGas Mitigated	0.0000	0.0000	0.0000	0.0000		0.0000	0.0000		0.0000	0.0000		0.0000	0.0000	0.0000	0.0000	0.0000
NaturalGas Unmitigated	0.0000	0.0000	0.0000	0.0000		0.0000	0.0000		0.0000	0.0000		0.0000	0.0000	0.0000	0.0000	0.0000

5.2 Energy by Land Use - NaturalGas

Unmitigated

	NaturalGas Use	ROG	NOx	CO	SO2	Fugitive PM10	Exhaust PM10	PM10 Total	Fugitive PM2.5	Exhaust PM2.5	PM2.5 Total	Bio- CO2	NBio- CO2	Total CO2	CH4	N2O	CO2e
Land Use	kBTU/yr	lb/day										lb/day					
Other Non-Asphalt Surfaces	0	0.0000	0.0000	0.0000	0.0000		0.0000	0.0000		0.0000	0.0000		0.0000	0.0000	0.0000	0.0000	0.0000
Total		0.0000	0.0000	0.0000	0.0000		0.0000	0.0000		0.0000	0.0000		0.0000	0.0000	0.0000	0.0000	0.0000

YVWD 10 to 11 Pressure Zone Project - 880 W County Line Road - Riverside-South Coast County, Summer

EMFAC Off-Model Adjustment Factors for Gasoline Light Duty Vehicle to Account for the SAFE Vehicle Rule Not Applied

5.2 Energy by Land Use - NaturalGas

Mitigated

	NaturalGas Use	ROG	NOx	CO	SO2	Fugitive PM10	Exhaust PM10	PM10 Total	Fugitive PM2.5	Exhaust PM2.5	PM2.5 Total	Bio- CO2	NBio- CO2	Total CO2	CH4	N2O	CO2e
Land Use	kBTU/yr	lb/day										lb/day					
Other Non-Asphalt Surfaces	0	0.0000	0.0000	0.0000	0.0000		0.0000	0.0000		0.0000	0.0000		0.0000	0.0000	0.0000	0.0000	0.0000
Total		0.0000	0.0000	0.0000	0.0000		0.0000	0.0000		0.0000	0.0000		0.0000	0.0000	0.0000	0.0000	0.0000

6.0 Area Detail

6.1 Mitigation Measures Area

	ROG	NOx	CO	SO2	Fugitive PM10	Exhaust PM10	PM10 Total	Fugitive PM2.5	Exhaust PM2.5	PM2.5 Total	Bio- CO2	NBio- CO2	Total CO2	CH4	N2O	CO2e
Category	lb/day										lb/day					
Mitigated	0.0844	0.0000	4.6000e-004	0.0000		0.0000	0.0000		0.0000	0.0000		9.8000e-004	9.8000e-004	0.0000		1.0500e-003
Unmitigated	0.0844	0.0000	4.6000e-004	0.0000		0.0000	0.0000		0.0000	0.0000		9.8000e-004	9.8000e-004	0.0000		1.0500e-003

YVWD 10 to 11 Pressure Zone Project - 880 W County Line Road - Riverside-South Coast County, Summer

EMFAC Off-Model Adjustment Factors for Gasoline Light Duty Vehicle to Account for the SAFE Vehicle Rule Not Applied

6.2 Area by SubCategory

Unmitigated

	ROG	NOx	CO	SO2	Fugitive PM10	Exhaust PM10	PM10 Total	Fugitive PM2.5	Exhaust PM2.5	PM2.5 Total	Bio- CO2	NBio- CO2	Total CO2	CH4	N2O	CO2e
SubCategory	lb/day										lb/day					
Architectural Coating	0.0149					0.0000	0.0000		0.0000	0.0000			0.0000			0.0000
Consumer Products	0.0694					0.0000	0.0000		0.0000	0.0000			0.0000			0.0000
Landscaping	4.0000e-005	0.0000	4.6000e-004	0.0000		0.0000	0.0000		0.0000	0.0000		9.8000e-004	9.8000e-004	0.0000		1.0500e-003
Total	0.0844	0.0000	4.6000e-004	0.0000		0.0000	0.0000		0.0000	0.0000		9.8000e-004	9.8000e-004	0.0000		1.0500e-003

YVWD 10 to 11 Pressure Zone Project - 880 W County Line Road - Riverside-South Coast County, Summer

EMFAC Off-Model Adjustment Factors for Gasoline Light Duty Vehicle to Account for the SAFE Vehicle Rule Not Applied

6.2 Area by SubCategory

Mitigated

	ROG	NOx	CO	SO2	Fugitive PM10	Exhaust PM10	PM10 Total	Fugitive PM2.5	Exhaust PM2.5	PM2.5 Total	Bio- CO2	NBio- CO2	Total CO2	CH4	N2O	CO2e
SubCategory	lb/day										lb/day					
Architectural Coating	0.0149					0.0000	0.0000		0.0000	0.0000			0.0000			0.0000
Consumer Products	0.0694					0.0000	0.0000		0.0000	0.0000			0.0000			0.0000
Landscaping	4.0000e-005	0.0000	4.6000e-004	0.0000		0.0000	0.0000		0.0000	0.0000		9.8000e-004	9.8000e-004	0.0000		1.0500e-003
Total	0.0844	0.0000	4.6000e-004	0.0000		0.0000	0.0000		0.0000	0.0000		9.8000e-004	9.8000e-004	0.0000		1.0500e-003

7.0 Water Detail

7.1 Mitigation Measures Water

YVWD 10 to 11 Pressure Zone Project - 880 W County Line Road - Riverside-South Coast County, Summer

EMFAC Off-Model Adjustment Factors for Gasoline Light Duty Vehicle to Account for the SAFE Vehicle Rule Not Applied

8.0 Waste Detail

8.1 Mitigation Measures Waste

9.0 Operational Offroad

Equipment Type	Number	Hours/Day	Days/Year	Horse Power	Load Factor	Fuel Type
----------------	--------	-----------	-----------	-------------	-------------	-----------

10.0 Stationary Equipment

Fire Pumps and Emergency Generators

Equipment Type	Number	Hours/Day	Hours/Year	Horse Power	Load Factor	Fuel Type
----------------	--------	-----------	------------	-------------	-------------	-----------

Boilers

Equipment Type	Number	Heat Input/Day	Heat Input/Year	Boiler Rating	Fuel Type
----------------	--------	----------------	-----------------	---------------	-----------

User Defined Equipment

Equipment Type	Number
----------------	--------

11.0 Vegetation

YVWD 10 to 11 Pressure Zone Project - 880 W County Line Road - Riverside-South Coast County, Winter

EMFAC Off-Model Adjustment Factors for Gasoline Light Duty Vehicle to Account for the SAFE Vehicle Rule Not Applied

YVWD 10 to 11 Pressure Zone Project - 880 W County Line Road

Riverside-South Coast County, Winter

1.0 Project Characteristics

1.1 Land Usage

Land Uses	Size	Metric	Lot Acreage	Floor Surface Area	Population
Other Non-Asphalt Surfaces	4.50	Acre	4.50	196,020.00	0

1.2 Other Project Characteristics

Urbanization	Rural	Wind Speed (m/s)	2.4	Precipitation Freq (Days)	28
Climate Zone	10			Operational Year	2025
Utility Company	Southern California Edison				
CO2 Intensity (lb/MW hr)	390.98	CH4 Intensity (lb/MW hr)	0.033	N2O Intensity (lb/MW hr)	0.004

1.3 User Entered Comments & Non-Default Data

Project Characteristics -

Land Use - Lot acreage = new reservoirs and linear pipeline

Construction Phase - Total Project estimated to be completed in 2 years

Off-road Equipment - Construction accounts for both booster station construction and pipeline installation. Default equipment from Roadway Construction Noise Model added to CalEEMod default equipment.

Off-road Equipment - Demolition associated with pipeline trenching. Equipment per Roadway Construction Emissions Model defaults

Off-road Equipment - Grading accounts for both reservoir construction and pipeline installation. Default equipment from Roadway Construction Emissions Model added to CalEEMod default equipment.

Off-road Equipment - Paving accounts for both reservoirs construction and pipeline installation. Default equipment from Roadway Construction Noise Model added to CalEEMod default equipment.

Off-road Equipment - Site Preparation accounts for both new reservoir construction and pipeline installation. Default equipment from Roadway Construction Emissions Model added to CalEEMod default equipment.

Demolition -

Grading -

YVWD 10 to 11 Pressure Zone Project - 880 W County Line Road - Riverside-South Coast County, Winter

EMFAC Off-Model Adjustment Factors for Gasoline Light Duty Vehicle to Account for the SAFE Vehicle Rule Not Applied

Construction Off-road Equipment Mitigation - SCAQMD Rule 403. PM reduction percentages per SCAQMD CEQA Handbook Tables 11-4 and A11-9-4

Table Name	Column Name	Default Value	New Value
tblConstDustMitigation	CleanPavedRoadPercentReduction	0	40
tblConstDustMitigation	WaterUnpavedRoadVehicleSpeed	0	15
tblConstructionPhase	NumDays	230.00	200.00
tblConstructionPhase	NumDays	20.00	40.00
tblConstructionPhase	NumDays	18.00	200.00
tblOffRoadEquipment	OffRoadEquipmentUnitAmount	1.00	0.00
tblOffRoadEquipment	OffRoadEquipmentUnitAmount	3.00	1.00
tblOffRoadEquipment	OffRoadEquipmentUnitAmount	1.00	3.00
tblOffRoadEquipment	OffRoadEquipmentUnitAmount	2.00	3.00
tblOffRoadEquipment	OffRoadEquipmentUnitAmount	2.00	0.00
tblOffRoadEquipment	OffRoadEquipmentUnitAmount	1.00	2.00
tblOffRoadEquipment	OffRoadEquipmentUnitAmount	1.00	2.00
tblProjectCharacteristics	UrbanizationLevel	Urban	Rural

2.0 Emissions Summary

YVWD 10 to 11 Pressure Zone Project - 880 W County Line Road - Riverside-South Coast County, Winter

EMFAC Off-Model Adjustment Factors for Gasoline Light Duty Vehicle to Account for the SAFE Vehicle Rule Not Applied

2.1 Overall Construction (Maximum Daily Emission)

Unmitigated Construction

	ROG	NOx	CO	SO2	Fugitive PM10	Exhaust PM10	PM10 Total	Fugitive PM2.5	Exhaust PM2.5	PM2.5 Total	Bio- CO2	NBio- CO2	Total CO2	CH4	N2O	CO2e
Year	lb/day										lb/day					
2023	5.2444	53.1764	43.9331	0.0962	20.5335	2.2754	22.0756	10.2515	2.0933	11.6703	0.0000	9,328.8479	9,328.8479	2.8899	0.1241	9,404.2481
2024	4.0802	36.8704	41.8152	0.0901	1.4688	1.5224	2.9912	0.3948	1.4274	1.8222	0.0000	8,745.8971	8,745.8971	1.8577	0.1206	8,828.2703
2025	1.1464	10.0087	16.6227	0.0268	0.3763	0.4625	0.8388	0.0998	0.4272	0.5270	0.0000	2,580.1401	2,580.1401	0.7320	6.5300e-003	2,600.3858
Maximum	5.2444	53.1764	43.9331	0.0962	20.5335	2.2754	22.0756	10.2515	2.0933	11.6703	0.0000	9,328.8479	9,328.8479	2.8899	0.1241	9,404.2481

Mitigated Construction

	ROG	NOx	CO	SO2	Fugitive PM10	Exhaust PM10	PM10 Total	Fugitive PM2.5	Exhaust PM2.5	PM2.5 Total	Bio- CO2	NBio- CO2	Total CO2	CH4	N2O	CO2e
Year	lb/day										lb/day					
2023	5.2444	53.1764	43.9331	0.0962	8.0988	2.2754	9.6410	4.0245	2.0933	5.4433	0.0000	9,328.8479	9,328.8479	2.8899	0.1241	9,404.2481
2024	4.0802	36.8704	41.8152	0.0901	0.9727	1.5224	2.4951	0.2730	1.4274	1.7004	0.0000	8,745.8971	8,745.8971	1.8577	0.1206	8,828.2703
2025	1.1464	10.0087	16.6227	0.0268	0.2454	0.4625	0.7079	0.0677	0.4272	0.4949	0.0000	2,580.1401	2,580.1401	0.7320	6.5300e-003	2,600.3858
Maximum	5.2444	53.1764	43.9331	0.0962	8.0988	2.2754	9.6410	4.0245	2.0933	5.4433	0.0000	9,328.8479	9,328.8479	2.8899	0.1241	9,404.2481

YVWD 10 to 11 Pressure Zone Project - 880 W County Line Road - Riverside-South Coast County, Winter

EMFAC Off-Model Adjustment Factors for Gasoline Light Duty Vehicle to Account for the SAFE Vehicle Rule Not Applied

2.2 Overall Operational

Unmitigated Operational

	ROG	NOx	CO	SO2	Fugitive PM10	Exhaust PM10	PM10 Total	Fugitive PM2.5	Exhaust PM2.5	PM2.5 Total	Bio- CO2	NBio- CO2	Total CO2	CH4	N2O	CO2e
Category	lb/day										lb/day					
Area	0.0844	0.0000	4.6000e-004	0.0000		0.0000	0.0000		0.0000	0.0000		9.8000e-004	9.8000e-004	0.0000		1.0500e-003
Energy	0.0000	0.0000	0.0000	0.0000		0.0000	0.0000		0.0000	0.0000		0.0000	0.0000	0.0000	0.0000	0.0000
Mobile	0.0000	0.0000	0.0000	0.0000	0.0000	0.0000	0.0000	0.0000	0.0000	0.0000		0.0000	0.0000	0.0000	0.0000	0.0000
Total	0.0844	0.0000	4.6000e-004	0.0000	0.0000	0.0000	0.0000	0.0000	0.0000	0.0000		9.8000e-004	9.8000e-004	0.0000	0.0000	1.0500e-003

Mitigated Operational

	ROG	NOx	CO	SO2	Fugitive PM10	Exhaust PM10	PM10 Total	Fugitive PM2.5	Exhaust PM2.5	PM2.5 Total	Bio- CO2	NBio- CO2	Total CO2	CH4	N2O	CO2e
Category	lb/day										lb/day					
Area	0.0844	0.0000	4.6000e-004	0.0000		0.0000	0.0000		0.0000	0.0000		9.8000e-004	9.8000e-004	0.0000		1.0500e-003
Energy	0.0000	0.0000	0.0000	0.0000		0.0000	0.0000		0.0000	0.0000		0.0000	0.0000	0.0000	0.0000	0.0000
Mobile	0.0000	0.0000	0.0000	0.0000	0.0000	0.0000	0.0000	0.0000	0.0000	0.0000		0.0000	0.0000	0.0000	0.0000	0.0000
Total	0.0844	0.0000	4.6000e-004	0.0000	0.0000	0.0000	0.0000	0.0000	0.0000	0.0000		9.8000e-004	9.8000e-004	0.0000	0.0000	1.0500e-003

YVWD 10 to 11 Pressure Zone Project - 880 W County Line Road - Riverside-South Coast County, Winter

EMFAC Off-Model Adjustment Factors for Gasoline Light Duty Vehicle to Account for the SAFE Vehicle Rule Not Applied

	ROG	NOx	CO	SO2	Fugitive PM10	Exhaust PM10	PM10 Total	Fugitive PM2.5	Exhaust PM2.5	PM2.5 Total	Bio- CO2	NBio-CO2	Total CO2	CH4	N2O	CO2e
Percent Reduction	0.00	0.00	0.00	0.00	0.00	0.00	0.00	0.00	0.00	0.00	0.00	0.00	0.00	0.00	0.00	0.00

3.0 Construction Detail

Construction Phase

Phase Number	Phase Name	Phase Type	Start Date	End Date	Num Days Week	Num Days	Phase Description
1	Demolition	Demolition	6/3/2023	7/28/2023	5	40	
2	Site Preparation	Site Preparation	7/29/2023	8/4/2023	5	5	
3	Grading	Grading	8/5/2023	8/16/2023	5	8	
4	Building Construction	Building Construction	8/17/2023	5/22/2024	5	200	
5	Paving	Paving	5/23/2024	2/26/2025	5	200	

Acres of Grading (Site Preparation Phase): 10

Acres of Grading (Grading Phase): 32

Acres of Paving: 4.5

Residential Indoor: 0; Residential Outdoor: 0; Non-Residential Indoor: 0; Non-Residential Outdoor: 0; Striped Parking Area: 0 (Architectural Coating – sqft)

OffRoad Equipment

Phase Name	Offroad Equipment Type	Amount	Usage Hours	Horse Power	Load Factor
Demolition	Concrete/Industrial Saws	0	8.00	81	0.73
Demolition	Crawler Tractors	1	8.00	212	0.43
Demolition	Excavators	1	8.00	158	0.38
Demolition	Rubber Tired Dozers	0	8.00	247	0.40
Site Preparation	Crawler Tractors	1	8.00	212	0.43
Site Preparation	Excavators	1	8.00	158	0.38

YVWD 10 to 11 Pressure Zone Project - 880 W County Line Road - Riverside-South Coast County, Winter

EMFAC Off-Model Adjustment Factors for Gasoline Light Duty Vehicle to Account for the SAFE Vehicle Rule Not Applied

Site Preparation	Rubber Tired Dozers	3	8.00	247	0.40
Site Preparation	Tractors/Loaders/Backhoes	4	8.00	97	0.37
Grading	Crawler Tractors	1	8.00	212	0.43
Grading	Excavators	3	8.00	158	0.38
Grading	Graders	1	8.00	187	0.41
Grading	Rollers	2	8.00	80	0.38
Grading	Rubber Tired Dozers	2	8.00	247	0.40
Grading	Scrapers	2	8.00	367	0.48
Grading	Tractors/Loaders/Backhoes	3	8.00	97	0.37
Building Construction	Air Compressors	1	6.00	78	0.48
Building Construction	Cranes	1	7.00	231	0.29
Building Construction	Forklifts	3	8.00	89	0.20
Building Construction	Generator Sets	1	8.00	84	0.74
Building Construction	Generator Sets	1	8.00	84	0.74
Building Construction	Paving Equipment	1	8.00	132	0.36
Building Construction	Rough Terrain Forklifts	1	8.00	100	0.40
Building Construction	Scrapers	2	8.00	367	0.48
Building Construction	Tractors/Loaders/Backhoes	3	7.00	97	0.37
Building Construction	Welders	1	8.00	46	0.45
Paving	Cement and Mortar Mixers	2	6.00	9	0.56
Paving	Pavers	1	8.00	130	0.42
Paving	Paving Equipment	2	6.00	132	0.36
Paving	Rollers	3	6.00	80	0.38
Paving	Tractors/Loaders/Backhoes	2	8.00	97	0.37

Trips and VMT

YVWD 10 to 11 Pressure Zone Project - 880 W County Line Road - Riverside-South Coast County, Winter

EMFAC Off-Model Adjustment Factors for Gasoline Light Duty Vehicle to Account for the SAFE Vehicle Rule Not Applied

Phase Name	Offroad Equipment Count	Worker Trip Number	Vendor Trip Number	Hauling Trip Number	Worker Trip Length	Vendor Trip Length	Hauling Trip Length	Worker Vehicle Class	Vendor Vehicle Class	Hauling Vehicle Class
Demolition	2	5.00	0.00	46.00	19.80	7.90	20.00	LD_Mix	HDT_Mix	HHDT
Site Preparation	9	23.00	0.00	0.00	19.80	7.90	20.00	LD_Mix	HDT_Mix	HHDT
Grading	14	35.00	0.00	0.00	19.80	7.90	20.00	LD_Mix	HDT_Mix	HHDT
Building Construction	15	82.00	32.00	0.00	19.80	7.90	20.00	LD_Mix	HDT_Mix	HHDT
Paving	10	25.00	0.00	0.00	19.80	7.90	20.00	LD_Mix	HDT_Mix	HHDT

3.1 Mitigation Measures Construction

Water Exposed Area

Reduce Vehicle Speed on Unpaved Roads

Clean Paved Roads

3.2 Demolition - 2023

Unmitigated Construction On-Site

	ROG	NOx	CO	SO2	Fugitive PM10	Exhaust PM10	PM10 Total	Fugitive PM2.5	Exhaust PM2.5	PM2.5 Total	Bio- CO2	NBio- CO2	Total CO2	CH4	N2O	CO2e
Category	lb/day										lb/day					
Fugitive Dust					0.2487	0.0000	0.2487	0.0377	0.0000	0.0377			0.0000			0.0000
Off-Road	0.6328	6.6732	5.5014	0.0130		0.2745	0.2745		0.2526	0.2526		1,258.3774	1,258.3774	0.4070		1,268.5520
Total	0.6328	6.6732	5.5014	0.0130	0.2487	0.2745	0.5232	0.0377	0.2526	0.2902		1,258.3774	1,258.3774	0.4070		1,268.5520

YVWD 10 to 11 Pressure Zone Project - 880 W County Line Road - Riverside-South Coast County, Winter

EMFAC Off-Model Adjustment Factors for Gasoline Light Duty Vehicle to Account for the SAFE Vehicle Rule Not Applied

3.2 Demolition - 2023

Unmitigated Construction Off-Site

	ROG	NOx	CO	SO2	Fugitive PM10	Exhaust PM10	PM10 Total	Fugitive PM2.5	Exhaust PM2.5	PM2.5 Total	Bio- CO2	NBio- CO2	Total CO2	CH4	N2O	CO2e
Category	lb/day										lb/day					
Hauling	2.3100e-003	0.1217	0.0323	6.3000e-004	0.0201	1.3900e-003	0.0215	5.5200e-003	1.3300e-003	6.8500e-003		67.5870	67.5870	9.5000e-004	0.0107	70.7844
Vendor	0.0000	0.0000	0.0000	0.0000	0.0000	0.0000	0.0000	0.0000	0.0000	0.0000		0.0000	0.0000	0.0000	0.0000	0.0000
Worker	0.0209	0.0149	0.1912	6.0000e-004	0.0753	3.4000e-004	0.0756	0.0200	3.2000e-004	0.0203		60.3143	60.3143	1.3200e-003	1.5100e-003	60.7980
Total	0.0232	0.1366	0.2235	1.2300e-003	0.0954	1.7300e-003	0.0971	0.0255	1.6500e-003	0.0271		127.9014	127.9014	2.2700e-003	0.0122	131.5824

Mitigated Construction On-Site

	ROG	NOx	CO	SO2	Fugitive PM10	Exhaust PM10	PM10 Total	Fugitive PM2.5	Exhaust PM2.5	PM2.5 Total	Bio- CO2	NBio- CO2	Total CO2	CH4	N2O	CO2e
Category	lb/day										lb/day					
Fugitive Dust					0.0970	0.0000	0.0970	0.0147	0.0000	0.0147			0.0000			0.0000
Off-Road	0.6328	6.6732	5.5014	0.0130		0.2745	0.2745		0.2526	0.2526	0.0000	1,258.3774	1,258.3774	0.4070		1,268.5520
Total	0.6328	6.6732	5.5014	0.0130	0.0970	0.2745	0.3715	0.0147	0.2526	0.2673	0.0000	1,258.3774	1,258.3774	0.4070		1,268.5520

YVWD 10 to 11 Pressure Zone Project - 880 W County Line Road - Riverside-South Coast County, Winter

EMFAC Off-Model Adjustment Factors for Gasoline Light Duty Vehicle to Account for the SAFE Vehicle Rule Not Applied

3.2 Demolition - 2023

Mitigated Construction Off-Site

	ROG	NOx	CO	SO2	Fugitive PM10	Exhaust PM10	PM10 Total	Fugitive PM2.5	Exhaust PM2.5	PM2.5 Total	Bio- CO2	NBio- CO2	Total CO2	CH4	N2O	CO2e
Category	lb/day										lb/day					
Hauling	2.3100e-003	0.1217	0.0323	6.3000e-004	0.0141	1.3900e-003	0.0154	4.0300e-003	1.3300e-003	5.3500e-003		67.5870	67.5870	9.5000e-004	0.0107	70.7844
Vendor	0.0000	0.0000	0.0000	0.0000	0.0000	0.0000	0.0000	0.0000	0.0000	0.0000		0.0000	0.0000	0.0000	0.0000	0.0000
Worker	0.0209	0.0149	0.1912	6.0000e-004	0.0491	3.4000e-004	0.0494	0.0135	3.2000e-004	0.0139		60.3143	60.3143	1.3200e-003	1.5100e-003	60.7980
Total	0.0232	0.1366	0.2235	1.2300e-003	0.0631	1.7300e-003	0.0649	0.0176	1.6500e-003	0.0192		127.9014	127.9014	2.2700e-003	0.0122	131.5824

3.3 Site Preparation - 2023

Unmitigated Construction On-Site

	ROG	NOx	CO	SO2	Fugitive PM10	Exhaust PM10	PM10 Total	Fugitive PM2.5	Exhaust PM2.5	PM2.5 Total	Bio- CO2	NBio- CO2	Total CO2	CH4	N2O	CO2e
Category	lb/day										lb/day					
Fugitive Dust					20.1873	0.0000	20.1873	10.1597	0.0000	10.1597			0.0000			0.0000
Off-Road	3.2923	34.1974	23.7457	0.0511		1.5406	1.5406		1.4173	1.4173		4,945.6855	4,945.6855	1.5995		4,985.6738
Total	3.2923	34.1974	23.7457	0.0511	20.1873	1.5406	21.7278	10.1597	1.4173	11.5770		4,945.6855	4,945.6855	1.5995		4,985.6738

YVWD 10 to 11 Pressure Zone Project - 880 W County Line Road - Riverside-South Coast County, Winter

EMFAC Off-Model Adjustment Factors for Gasoline Light Duty Vehicle to Account for the SAFE Vehicle Rule Not Applied

3.3 Site Preparation - 2023

Unmitigated Construction Off-Site

	ROG	NOx	CO	SO2	Fugitive PM10	Exhaust PM10	PM10 Total	Fugitive PM2.5	Exhaust PM2.5	PM2.5 Total	Bio- CO2	NBio- CO2	Total CO2	CH4	N2O	CO2e
Category	lb/day										lb/day					
Hauling	0.0000	0.0000	0.0000	0.0000	0.0000	0.0000	0.0000	0.0000	0.0000	0.0000		0.0000	0.0000	0.0000	0.0000	0.0000
Vendor	0.0000	0.0000	0.0000	0.0000	0.0000	0.0000	0.0000	0.0000	0.0000	0.0000		0.0000	0.0000	0.0000	0.0000	0.0000
Worker	0.0962	0.0687	0.8795	2.7400e-003	0.3462	1.5800e-003	0.3478	0.0918	1.4600e-003	0.0933		277.4459	277.4459	6.0900e-003	6.9500e-003	279.6706
Total	0.0962	0.0687	0.8795	2.7400e-003	0.3462	1.5800e-003	0.3478	0.0918	1.4600e-003	0.0933		277.4459	277.4459	6.0900e-003	6.9500e-003	279.6706

Mitigated Construction On-Site

	ROG	NOx	CO	SO2	Fugitive PM10	Exhaust PM10	PM10 Total	Fugitive PM2.5	Exhaust PM2.5	PM2.5 Total	Bio- CO2	NBio- CO2	Total CO2	CH4	N2O	CO2e
Category	lb/day										lb/day					
Fugitive Dust					7.8730	0.0000	7.8730	3.9623	0.0000	3.9623			0.0000			0.0000
Off-Road	3.2923	34.1974	23.7457	0.0511		1.5406	1.5406		1.4173	1.4173	0.0000	4,945.6855	4,945.6855	1.5995		4,985.6738
Total	3.2923	34.1974	23.7457	0.0511	7.8730	1.5406	9.4136	3.9623	1.4173	5.3796	0.0000	4,945.6855	4,945.6855	1.5995		4,985.6738

YVWD 10 to 11 Pressure Zone Project - 880 W County Line Road - Riverside-South Coast County, Winter

EMFAC Off-Model Adjustment Factors for Gasoline Light Duty Vehicle to Account for the SAFE Vehicle Rule Not Applied

3.3 Site Preparation - 2023

Mitigated Construction Off-Site

	ROG	NOx	CO	SO2	Fugitive PM10	Exhaust PM10	PM10 Total	Fugitive PM2.5	Exhaust PM2.5	PM2.5 Total	Bio- CO2	NBio- CO2	Total CO2	CH4	N2O	CO2e
Category	lb/day										lb/day					
Hauling	0.0000	0.0000	0.0000	0.0000	0.0000	0.0000	0.0000	0.0000	0.0000	0.0000		0.0000	0.0000	0.0000	0.0000	0.0000
Vendor	0.0000	0.0000	0.0000	0.0000	0.0000	0.0000	0.0000	0.0000	0.0000	0.0000		0.0000	0.0000	0.0000	0.0000	0.0000
Worker	0.0962	0.0687	0.8795	2.7400e-003	0.2258	1.5800e-003	0.2274	0.0623	1.4600e-003	0.0637		277.4459	277.4459	6.0900e-003	6.9500e-003	279.6706
Total	0.0962	0.0687	0.8795	2.7400e-003	0.2258	1.5800e-003	0.2274	0.0623	1.4600e-003	0.0637		277.4459	277.4459	6.0900e-003	6.9500e-003	279.6706

3.4 Grading - 2023

Unmitigated Construction On-Site

	ROG	NOx	CO	SO2	Fugitive PM10	Exhaust PM10	PM10 Total	Fugitive PM2.5	Exhaust PM2.5	PM2.5 Total	Bio- CO2	NBio- CO2	Total CO2	CH4	N2O	CO2e
Category	lb/day										lb/day					
Fugitive Dust					16.2862	0.0000	16.2862	7.0785	0.0000	7.0785			0.0000			0.0000
Off-Road	5.0980	53.0719	42.5947	0.0920		2.2729	2.2729		2.0911	2.0911		8,906.6476	8,906.6476	2.8806		8,978.6624
Total	5.0980	53.0719	42.5947	0.0920	16.2862	2.2729	18.5591	7.0785	2.0911	9.1696		8,906.6476	8,906.6476	2.8806		8,978.6624

YVWD 10 to 11 Pressure Zone Project - 880 W County Line Road - Riverside-South Coast County, Winter

EMFAC Off-Model Adjustment Factors for Gasoline Light Duty Vehicle to Account for the SAFE Vehicle Rule Not Applied

3.4 Grading - 2023

Unmitigated Construction Off-Site

	ROG	NOx	CO	SO2	Fugitive PM10	Exhaust PM10	PM10 Total	Fugitive PM2.5	Exhaust PM2.5	PM2.5 Total	Bio- CO2	NBio- CO2	Total CO2	CH4	N2O	CO2e
Category	lb/day										lb/day					
Hauling	0.0000	0.0000	0.0000	0.0000	0.0000	0.0000	0.0000	0.0000	0.0000	0.0000		0.0000	0.0000	0.0000	0.0000	0.0000
Vendor	0.0000	0.0000	0.0000	0.0000	0.0000	0.0000	0.0000	0.0000	0.0000	0.0000		0.0000	0.0000	0.0000	0.0000	0.0000
Worker	0.1463	0.1045	1.3384	4.1800e-003	0.5268	2.4100e-003	0.5292	0.1397	2.2200e-003	0.1419		422.2003	422.2003	9.2600e-003	0.0106	425.5858
Total	0.1463	0.1045	1.3384	4.1800e-003	0.5268	2.4100e-003	0.5292	0.1397	2.2200e-003	0.1419		422.2003	422.2003	9.2600e-003	0.0106	425.5858

Mitigated Construction On-Site

	ROG	NOx	CO	SO2	Fugitive PM10	Exhaust PM10	PM10 Total	Fugitive PM2.5	Exhaust PM2.5	PM2.5 Total	Bio- CO2	NBio- CO2	Total CO2	CH4	N2O	CO2e
Category	lb/day										lb/day					
Fugitive Dust					6.3516	0.0000	6.3516	2.7606	0.0000	2.7606			0.0000			0.0000
Off-Road	5.0980	53.0719	42.5947	0.0920		2.2729	2.2729		2.0911	2.0911	0.0000	8,906.6476	8,906.6476	2.8806		8,978.6624
Total	5.0980	53.0719	42.5947	0.0920	6.3516	2.2729	8.6246	2.7606	2.0911	4.8517	0.0000	8,906.6476	8,906.6476	2.8806		8,978.6624

YVWD 10 to 11 Pressure Zone Project - 880 W County Line Road - Riverside-South Coast County, Winter

EMFAC Off-Model Adjustment Factors for Gasoline Light Duty Vehicle to Account for the SAFE Vehicle Rule Not Applied

3.4 Grading - 2023

Mitigated Construction Off-Site

	ROG	NOx	CO	SO2	Fugitive PM10	Exhaust PM10	PM10 Total	Fugitive PM2.5	Exhaust PM2.5	PM2.5 Total	Bio- CO2	NBio- CO2	Total CO2	CH4	N2O	CO2e
Category	lb/day										lb/day					
Hauling	0.0000	0.0000	0.0000	0.0000	0.0000	0.0000	0.0000	0.0000	0.0000	0.0000		0.0000	0.0000	0.0000	0.0000	0.0000
Vendor	0.0000	0.0000	0.0000	0.0000	0.0000	0.0000	0.0000	0.0000	0.0000	0.0000		0.0000	0.0000	0.0000	0.0000	0.0000
Worker	0.1463	0.1045	1.3384	4.1800e-003	0.3436	2.4100e-003	0.3460	0.0947	2.2200e-003	0.0969		422.2003	422.2003	9.2600e-003	0.0106	425.5858
Total	0.1463	0.1045	1.3384	4.1800e-003	0.3436	2.4100e-003	0.3460	0.0947	2.2200e-003	0.0969		422.2003	422.2003	9.2600e-003	0.0106	425.5858

3.5 Building Construction - 2023

Unmitigated Construction On-Site

	ROG	NOx	CO	SO2	Fugitive PM10	Exhaust PM10	PM10 Total	Fugitive PM2.5	Exhaust PM2.5	PM2.5 Total	Bio- CO2	NBio- CO2	Total CO2	CH4	N2O	CO2e
Category	lb/day										lb/day					
Off-Road	3.9203	37.9726	38.8425	0.0744		1.6713	1.6713		1.5682	1.5682		7,128.2206	7,128.2206	1.8386		7,174.1848
Total	3.9203	37.9726	38.8425	0.0744		1.6713	1.6713		1.5682	1.5682		7,128.2206	7,128.2206	1.8386		7,174.1848

YVWD 10 to 11 Pressure Zone Project - 880 W County Line Road - Riverside-South Coast County, Winter

EMFAC Off-Model Adjustment Factors for Gasoline Light Duty Vehicle to Account for the SAFE Vehicle Rule Not Applied

3.5 Building Construction - 2023

Unmitigated Construction Off-Site

	ROG	NOx	CO	SO2	Fugitive PM10	Exhaust PM10	PM10 Total	Fugitive PM2.5	Exhaust PM2.5	PM2.5 Total	Bio- CO2	NBio- CO2	Total CO2	CH4	N2O	CO2e
Category	lb/day										lb/day					
Hauling	0.0000	0.0000	0.0000	0.0000	0.0000	0.0000	0.0000	0.0000	0.0000	0.0000		0.0000	0.0000	0.0000	0.0000	0.0000
Vendor	0.0351	1.2075	0.4583	6.3400e-003	0.2345	0.0104	0.2450	0.0675	9.9700e-003	0.0775		671.8040	671.8040	6.5800e-003	0.0993	701.5494
Worker	0.3429	0.2449	3.1357	9.7900e-003	1.2343	5.6400e-003	1.2399	0.3273	5.1900e-003	0.3325		989.1549	989.1549	0.0217	0.0248	997.0866
Total	0.3780	1.4525	3.5940	0.0161	1.4688	0.0161	1.4849	0.3948	0.0152	0.4100		1,660.9589	1,660.9589	0.0283	0.1241	1,698.6360

Mitigated Construction On-Site

	ROG	NOx	CO	SO2	Fugitive PM10	Exhaust PM10	PM10 Total	Fugitive PM2.5	Exhaust PM2.5	PM2.5 Total	Bio- CO2	NBio- CO2	Total CO2	CH4	N2O	CO2e
Category	lb/day										lb/day					
Off-Road	3.9203	37.9726	38.8425	0.0744		1.6713	1.6713		1.5682	1.5682	0.0000	7,128.2206	7,128.2206	1.8386		7,174.1848
Total	3.9203	37.9726	38.8425	0.0744		1.6713	1.6713		1.5682	1.5682	0.0000	7,128.2206	7,128.2206	1.8386		7,174.1848

YVWD 10 to 11 Pressure Zone Project - 880 W County Line Road - Riverside-South Coast County, Winter

EMFAC Off-Model Adjustment Factors for Gasoline Light Duty Vehicle to Account for the SAFE Vehicle Rule Not Applied

3.5 Building Construction - 2023

Mitigated Construction Off-Site

	ROG	NOx	CO	SO2	Fugitive PM10	Exhaust PM10	PM10 Total	Fugitive PM2.5	Exhaust PM2.5	PM2.5 Total	Bio- CO2	NBio- CO2	Total CO2	CH4	N2O	CO2e
Category	lb/day										lb/day					
Hauling	0.0000	0.0000	0.0000	0.0000	0.0000	0.0000	0.0000	0.0000	0.0000	0.0000		0.0000	0.0000	0.0000	0.0000	0.0000
Vendor	0.0351	1.2075	0.4583	6.3400e-003	0.1677	0.0104	0.1781	0.0511	9.9700e-003	0.0611		671.8040	671.8040	6.5800e-003	0.0993	701.5494
Worker	0.3429	0.2449	3.1357	9.7900e-003	0.8050	5.6400e-003	0.8106	0.2219	5.1900e-003	0.2271		989.1549	989.1549	0.0217	0.0248	997.0866
Total	0.3780	1.4525	3.5940	0.0161	0.9727	0.0161	0.9887	0.2730	0.0152	0.2882		1,660.9589	1,660.9589	0.0283	0.1241	1,698.6360

3.5 Building Construction - 2024

Unmitigated Construction On-Site

	ROG	NOx	CO	SO2	Fugitive PM10	Exhaust PM10	PM10 Total	Fugitive PM2.5	Exhaust PM2.5	PM2.5 Total	Bio- CO2	NBio- CO2	Total CO2	CH4	N2O	CO2e
Category	lb/day										lb/day					
Off-Road	3.7247	35.4449	38.4337	0.0744		1.5067	1.5067		1.4125	1.4125		7,126.5794	7,126.5794	1.8312		7,172.3594
Total	3.7247	35.4449	38.4337	0.0744		1.5067	1.5067		1.4125	1.4125		7,126.5794	7,126.5794	1.8312		7,172.3594

YVWD 10 to 11 Pressure Zone Project - 880 W County Line Road - Riverside-South Coast County, Winter

EMFAC Off-Model Adjustment Factors for Gasoline Light Duty Vehicle to Account for the SAFE Vehicle Rule Not Applied

3.5 Building Construction - 2024

Unmitigated Construction Off-Site

	ROG	NOx	CO	SO2	Fugitive PM10	Exhaust PM10	PM10 Total	Fugitive PM2.5	Exhaust PM2.5	PM2.5 Total	Bio- CO2	NBio- CO2	Total CO2	CH4	N2O	CO2e
Category	lb/day										lb/day					
Hauling	0.0000	0.0000	0.0000	0.0000	0.0000	0.0000	0.0000	0.0000	0.0000	0.0000		0.0000	0.0000	0.0000	0.0000	0.0000
Vendor	0.0345	1.2079	0.4530	6.2400e-003	0.2345	0.0104	0.2449	0.0675	9.9000e-003	0.0774		661.4633	661.4633	6.8300e-003	0.0976	690.7138
Worker	0.3210	0.2176	2.9285	9.4800e-003	1.2343	5.3800e-003	1.2397	0.3273	4.9500e-003	0.3323		957.8544	957.8544	0.0197	0.0230	965.1971
Total	0.3555	1.4255	3.3815	0.0157	1.4688	0.0157	1.4846	0.3948	0.0149	0.4097		1,619.3177	1,619.3177	0.0265	0.1206	1,655.9108

Mitigated Construction On-Site

	ROG	NOx	CO	SO2	Fugitive PM10	Exhaust PM10	PM10 Total	Fugitive PM2.5	Exhaust PM2.5	PM2.5 Total	Bio- CO2	NBio- CO2	Total CO2	CH4	N2O	CO2e
Category	lb/day										lb/day					
Off-Road	3.7247	35.4449	38.4337	0.0744		1.5067	1.5067		1.4125	1.4125	0.0000	7,126.5794	7,126.5794	1.8312		7,172.3594
Total	3.7247	35.4449	38.4337	0.0744		1.5067	1.5067		1.4125	1.4125	0.0000	7,126.5794	7,126.5794	1.8312		7,172.3594

YVWD 10 to 11 Pressure Zone Project - 880 W County Line Road - Riverside-South Coast County, Winter

EMFAC Off-Model Adjustment Factors for Gasoline Light Duty Vehicle to Account for the SAFE Vehicle Rule Not Applied

3.5 Building Construction - 2024

Mitigated Construction Off-Site

	ROG	NOx	CO	SO2	Fugitive PM10	Exhaust PM10	PM10 Total	Fugitive PM2.5	Exhaust PM2.5	PM2.5 Total	Bio- CO2	NBio- CO2	Total CO2	CH4	N2O	CO2e
Category	lb/day										lb/day					
Hauling	0.0000	0.0000	0.0000	0.0000	0.0000	0.0000	0.0000	0.0000	0.0000	0.0000		0.0000	0.0000	0.0000	0.0000	0.0000
Vendor	0.0345	1.2079	0.4530	6.2400e-003	0.1677	0.0104	0.1780	0.0511	9.9000e-003	0.0610		661.4633	661.4633	6.8300e-003	0.0976	690.7138
Worker	0.3210	0.2176	2.9285	9.4800e-003	0.8050	5.3800e-003	0.8103	0.2219	4.9500e-003	0.2269		957.8544	957.8544	0.0197	0.0230	965.1971
Total	0.3555	1.4255	3.3815	0.0157	0.9727	0.0157	0.9884	0.2730	0.0149	0.2879		1,619.3177	1,619.3177	0.0265	0.1206	1,655.9108

3.6 Paving - 2024

Unmitigated Construction On-Site

	ROG	NOx	CO	SO2	Fugitive PM10	Exhaust PM10	PM10 Total	Fugitive PM2.5	Exhaust PM2.5	PM2.5 Total	Bio- CO2	NBio- CO2	Total CO2	CH4	N2O	CO2e
Category	lb/day										lb/day					
Off-Road	1.1346	10.8645	15.8441	0.0240		0.5256	0.5256		0.4853	0.4853		2,297.9965	2,297.9965	0.7266		2,316.1610
Paving	0.0000					0.0000	0.0000		0.0000	0.0000			0.0000			0.0000
Total	1.1346	10.8645	15.8441	0.0240		0.5256	0.5256		0.4853	0.4853		2,297.9965	2,297.9965	0.7266		2,316.1610

YVWD 10 to 11 Pressure Zone Project - 880 W County Line Road - Riverside-South Coast County, Winter

EMFAC Off-Model Adjustment Factors for Gasoline Light Duty Vehicle to Account for the SAFE Vehicle Rule Not Applied

3.6 Paving - 2024

Unmitigated Construction Off-Site

	ROG	NOx	CO	SO2	Fugitive PM10	Exhaust PM10	PM10 Total	Fugitive PM2.5	Exhaust PM2.5	PM2.5 Total	Bio- CO2	NBio- CO2	Total CO2	CH4	N2O	CO2e
Category	lb/day										lb/day					
Hauling	0.0000	0.0000	0.0000	0.0000	0.0000	0.0000	0.0000	0.0000	0.0000	0.0000		0.0000	0.0000	0.0000	0.0000	0.0000
Vendor	0.0000	0.0000	0.0000	0.0000	0.0000	0.0000	0.0000	0.0000	0.0000	0.0000		0.0000	0.0000	0.0000	0.0000	0.0000
Worker	0.0979	0.0663	0.8928	2.8900e-003	0.3763	1.6400e-003	0.3780	0.0998	1.5100e-003	0.1013		292.0288	292.0288	5.9900e-003	7.0100e-003	294.2674
Total	0.0979	0.0663	0.8928	2.8900e-003	0.3763	1.6400e-003	0.3780	0.0998	1.5100e-003	0.1013		292.0288	292.0288	5.9900e-003	7.0100e-003	294.2674

Mitigated Construction On-Site

	ROG	NOx	CO	SO2	Fugitive PM10	Exhaust PM10	PM10 Total	Fugitive PM2.5	Exhaust PM2.5	PM2.5 Total	Bio- CO2	NBio- CO2	Total CO2	CH4	N2O	CO2e
Category	lb/day										lb/day					
Off-Road	1.1346	10.8645	15.8441	0.0240		0.5256	0.5256		0.4853	0.4853	0.0000	2,297.9965	2,297.9965	0.7266		2,316.1610
Paving	0.0000					0.0000	0.0000		0.0000	0.0000			0.0000			0.0000
Total	1.1346	10.8645	15.8441	0.0240		0.5256	0.5256		0.4853	0.4853	0.0000	2,297.9965	2,297.9965	0.7266		2,316.1610

YVWD 10 to 11 Pressure Zone Project - 880 W County Line Road - Riverside-South Coast County, Winter

EMFAC Off-Model Adjustment Factors for Gasoline Light Duty Vehicle to Account for the SAFE Vehicle Rule Not Applied

3.6 Paving - 2024

Mitigated Construction Off-Site

	ROG	NOx	CO	SO2	Fugitive PM10	Exhaust PM10	PM10 Total	Fugitive PM2.5	Exhaust PM2.5	PM2.5 Total	Bio- CO2	NBio- CO2	Total CO2	CH4	N2O	CO2e
Category	lb/day										lb/day					
Hauling	0.0000	0.0000	0.0000	0.0000	0.0000	0.0000	0.0000	0.0000	0.0000	0.0000		0.0000	0.0000	0.0000	0.0000	0.0000
Vendor	0.0000	0.0000	0.0000	0.0000	0.0000	0.0000	0.0000	0.0000	0.0000	0.0000		0.0000	0.0000	0.0000	0.0000	0.0000
Worker	0.0979	0.0663	0.8928	2.8900e-003	0.2454	1.6400e-003	0.2471	0.0677	1.5100e-003	0.0692		292.0288	292.0288	5.9900e-003	7.0100e-003	294.2674
Total	0.0979	0.0663	0.8928	2.8900e-003	0.2454	1.6400e-003	0.2471	0.0677	1.5100e-003	0.0692		292.0288	292.0288	5.9900e-003	7.0100e-003	294.2674

3.6 Paving - 2025

Unmitigated Construction On-Site

	ROG	NOx	CO	SO2	Fugitive PM10	Exhaust PM10	PM10 Total	Fugitive PM2.5	Exhaust PM2.5	PM2.5 Total	Bio- CO2	NBio- CO2	Total CO2	CH4	N2O	CO2e
Category	lb/day										lb/day					
Off-Road	1.0546	9.9494	15.7925	0.0240		0.4609	0.4609		0.4258	0.4258		2,297.9949	2,297.9949	0.7266		2,316.1593
Paving	0.0000					0.0000	0.0000		0.0000	0.0000			0.0000			0.0000
Total	1.0546	9.9494	15.7925	0.0240		0.4609	0.4609		0.4258	0.4258		2,297.9949	2,297.9949	0.7266		2,316.1593

YVWD 10 to 11 Pressure Zone Project - 880 W County Line Road - Riverside-South Coast County, Winter

EMFAC Off-Model Adjustment Factors for Gasoline Light Duty Vehicle to Account for the SAFE Vehicle Rule Not Applied

3.6 Paving - 2025

Unmitigated Construction Off-Site

	ROG	NOx	CO	SO2	Fugitive PM10	Exhaust PM10	PM10 Total	Fugitive PM2.5	Exhaust PM2.5	PM2.5 Total	Bio- CO2	NBio- CO2	Total CO2	CH4	N2O	CO2e
Category	lb/day										lb/day					
Hauling	0.0000	0.0000	0.0000	0.0000	0.0000	0.0000	0.0000	0.0000	0.0000	0.0000		0.0000	0.0000	0.0000	0.0000	0.0000
Vendor	0.0000	0.0000	0.0000	0.0000	0.0000	0.0000	0.0000	0.0000	0.0000	0.0000		0.0000	0.0000	0.0000	0.0000	0.0000
Worker	0.0918	0.0593	0.8302	2.7900e-003	0.3763	1.5600e-003	0.3779	0.0998	1.4300e-003	0.1012		282.1453	282.1453	5.4000e-003	6.5300e-003	284.2265
Total	0.0918	0.0593	0.8302	2.7900e-003	0.3763	1.5600e-003	0.3779	0.0998	1.4300e-003	0.1012		282.1453	282.1453	5.4000e-003	6.5300e-003	284.2265

Mitigated Construction On-Site

	ROG	NOx	CO	SO2	Fugitive PM10	Exhaust PM10	PM10 Total	Fugitive PM2.5	Exhaust PM2.5	PM2.5 Total	Bio- CO2	NBio- CO2	Total CO2	CH4	N2O	CO2e
Category	lb/day										lb/day					
Off-Road	1.0546	9.9494	15.7925	0.0240		0.4609	0.4609		0.4258	0.4258	0.0000	2,297.9949	2,297.9949	0.7266		2,316.1593
Paving	0.0000					0.0000	0.0000		0.0000	0.0000			0.0000			0.0000
Total	1.0546	9.9494	15.7925	0.0240		0.4609	0.4609		0.4258	0.4258	0.0000	2,297.9949	2,297.9949	0.7266		2,316.1593

YVWD 10 to 11 Pressure Zone Project - 880 W County Line Road - Riverside-South Coast County, Winter

EMFAC Off-Model Adjustment Factors for Gasoline Light Duty Vehicle to Account for the SAFE Vehicle Rule Not Applied

3.6 Paving - 2025

Mitigated Construction Off-Site

	ROG	NOx	CO	SO2	Fugitive PM10	Exhaust PM10	PM10 Total	Fugitive PM2.5	Exhaust PM2.5	PM2.5 Total	Bio- CO2	NBio- CO2	Total CO2	CH4	N2O	CO2e
Category	lb/day										lb/day					
Hauling	0.0000	0.0000	0.0000	0.0000	0.0000	0.0000	0.0000	0.0000	0.0000	0.0000		0.0000	0.0000	0.0000	0.0000	0.0000
Vendor	0.0000	0.0000	0.0000	0.0000	0.0000	0.0000	0.0000	0.0000	0.0000	0.0000		0.0000	0.0000	0.0000	0.0000	0.0000
Worker	0.0918	0.0593	0.8302	2.7900e-003	0.2454	1.5600e-003	0.2470	0.0677	1.4300e-003	0.0691		282.1453	282.1453	5.4000e-003	6.5300e-003	284.2265
Total	0.0918	0.0593	0.8302	2.7900e-003	0.2454	1.5600e-003	0.2470	0.0677	1.4300e-003	0.0691		282.1453	282.1453	5.4000e-003	6.5300e-003	284.2265

YVWD 10 to 11 Pressure Zone Project - 880 W County Line Road - Riverside-South Coast County, Winter

EMFAC Off-Model Adjustment Factors for Gasoline Light Duty Vehicle to Account for the SAFE Vehicle Rule Not Applied

4.0 Operational Detail - Mobile

4.1 Mitigation Measures Mobile

	ROG	NOx	CO	SO2	Fugitive PM10	Exhaust PM10	PM10 Total	Fugitive PM2.5	Exhaust PM2.5	PM2.5 Total	Bio- CO2	NBio- CO2	Total CO2	CH4	N2O	CO2e
Category	lb/day										lb/day					
Mitigated	0.0000	0.0000	0.0000	0.0000	0.0000	0.0000	0.0000	0.0000	0.0000	0.0000		0.0000	0.0000	0.0000	0.0000	0.0000
Unmitigated	0.0000	0.0000	0.0000	0.0000	0.0000	0.0000	0.0000	0.0000	0.0000	0.0000		0.0000	0.0000	0.0000	0.0000	0.0000

4.2 Trip Summary Information

Land Use	Average Daily Trip Rate			Unmitigated	Mitigated
	Weekday	Saturday	Sunday	Annual VMT	Annual VMT
Other Non-Asphalt Surfaces	0.00	0.00	0.00		
Total	0.00	0.00	0.00		

4.3 Trip Type Information

Land Use	Miles			Trip %			Trip Purpose %		
	H-W or C-W	H-S or C-C	H-O or C-NW	H-W or C-W	H-S or C-C	H-O or C-NW	Primary	Diverted	Pass-by
Other Non-Asphalt Surfaces	18.50	10.10	7.90	0.00	0.00	0.00	0	0	0

4.4 Fleet Mix

Land Use	LDA	LDT1	LDT2	MDV	LHD1	LHD2	MHD	HHD	OBUS	UBUS	MCY	SBUS	MH
Other Non-Asphalt Surfaces	0.540541	0.056458	0.173793	0.136090	0.025268	0.007074	0.011525	0.018705	0.000610	0.000304	0.023606	0.001094	0.004932

YVWD 10 to 11 Pressure Zone Project - 880 W County Line Road - Riverside-South Coast County, Winter

EMFAC Off-Model Adjustment Factors for Gasoline Light Duty Vehicle to Account for the SAFE Vehicle Rule Not Applied

5.0 Energy Detail

Historical Energy Use: N

5.1 Mitigation Measures Energy

	ROG	NOx	CO	SO2	Fugitive PM10	Exhaust PM10	PM10 Total	Fugitive PM2.5	Exhaust PM2.5	PM2.5 Total	Bio- CO2	NBio- CO2	Total CO2	CH4	N2O	CO2e
Category	lb/day										lb/day					
NaturalGas Mitigated	0.0000	0.0000	0.0000	0.0000		0.0000	0.0000		0.0000	0.0000		0.0000	0.0000	0.0000	0.0000	0.0000
NaturalGas Unmitigated	0.0000	0.0000	0.0000	0.0000		0.0000	0.0000		0.0000	0.0000		0.0000	0.0000	0.0000	0.0000	0.0000

5.2 Energy by Land Use - NaturalGas

Unmitigated

	NaturalGas Use	ROG	NOx	CO	SO2	Fugitive PM10	Exhaust PM10	PM10 Total	Fugitive PM2.5	Exhaust PM2.5	PM2.5 Total	Bio- CO2	NBio- CO2	Total CO2	CH4	N2O	CO2e
Land Use	kBTU/yr	lb/day										lb/day					
Other Non-Asphalt Surfaces	0	0.0000	0.0000	0.0000	0.0000		0.0000	0.0000		0.0000	0.0000		0.0000	0.0000	0.0000	0.0000	0.0000
Total		0.0000	0.0000	0.0000	0.0000		0.0000	0.0000		0.0000	0.0000		0.0000	0.0000	0.0000	0.0000	0.0000

YVWD 10 to 11 Pressure Zone Project - 880 W County Line Road - Riverside-South Coast County, Winter

EMFAC Off-Model Adjustment Factors for Gasoline Light Duty Vehicle to Account for the SAFE Vehicle Rule Not Applied

5.2 Energy by Land Use - NaturalGas

Mitigated

	NaturalGas Use	ROG	NOx	CO	SO2	Fugitive PM10	Exhaust PM10	PM10 Total	Fugitive PM2.5	Exhaust PM2.5	PM2.5 Total	Bio- CO2	NBio- CO2	Total CO2	CH4	N2O	CO2e
Land Use	kBTU/yr	lb/day										lb/day					
Other Non-Asphalt Surfaces	0	0.0000	0.0000	0.0000	0.0000		0.0000	0.0000		0.0000	0.0000		0.0000	0.0000	0.0000	0.0000	0.0000
Total		0.0000	0.0000	0.0000	0.0000		0.0000	0.0000		0.0000	0.0000		0.0000	0.0000	0.0000	0.0000	0.0000

6.0 Area Detail

6.1 Mitigation Measures Area

	ROG	NOx	CO	SO2	Fugitive PM10	Exhaust PM10	PM10 Total	Fugitive PM2.5	Exhaust PM2.5	PM2.5 Total	Bio- CO2	NBio- CO2	Total CO2	CH4	N2O	CO2e
Category	lb/day										lb/day					
Mitigated	0.0844	0.0000	4.6000e-004	0.0000		0.0000	0.0000		0.0000	0.0000		9.8000e-004	9.8000e-004	0.0000		1.0500e-003
Unmitigated	0.0844	0.0000	4.6000e-004	0.0000		0.0000	0.0000		0.0000	0.0000		9.8000e-004	9.8000e-004	0.0000		1.0500e-003

YVWD 10 to 11 Pressure Zone Project - 880 W County Line Road - Riverside-South Coast County, Winter

EMFAC Off-Model Adjustment Factors for Gasoline Light Duty Vehicle to Account for the SAFE Vehicle Rule Not Applied

6.2 Area by SubCategory

Unmitigated

	ROG	NOx	CO	SO2	Fugitive PM10	Exhaust PM10	PM10 Total	Fugitive PM2.5	Exhaust PM2.5	PM2.5 Total	Bio- CO2	NBio- CO2	Total CO2	CH4	N2O	CO2e
SubCategory	lb/day										lb/day					
Architectural Coating	0.0149					0.0000	0.0000		0.0000	0.0000			0.0000			0.0000
Consumer Products	0.0694					0.0000	0.0000		0.0000	0.0000			0.0000			0.0000
Landscaping	4.0000e-005	0.0000	4.6000e-004	0.0000		0.0000	0.0000		0.0000	0.0000		9.8000e-004	9.8000e-004	0.0000		1.0500e-003
Total	0.0844	0.0000	4.6000e-004	0.0000		0.0000	0.0000		0.0000	0.0000		9.8000e-004	9.8000e-004	0.0000		1.0500e-003

YVWD 10 to 11 Pressure Zone Project - 880 W County Line Road - Riverside-South Coast County, Winter

EMFAC Off-Model Adjustment Factors for Gasoline Light Duty Vehicle to Account for the SAFE Vehicle Rule Not Applied

6.2 Area by SubCategory

Mitigated

	ROG	NOx	CO	SO2	Fugitive PM10	Exhaust PM10	PM10 Total	Fugitive PM2.5	Exhaust PM2.5	PM2.5 Total	Bio- CO2	NBio- CO2	Total CO2	CH4	N2O	CO2e
SubCategory	lb/day										lb/day					
Architectural Coating	0.0149					0.0000	0.0000		0.0000	0.0000			0.0000			0.0000
Consumer Products	0.0694					0.0000	0.0000		0.0000	0.0000			0.0000			0.0000
Landscaping	4.0000e-005	0.0000	4.6000e-004	0.0000		0.0000	0.0000		0.0000	0.0000		9.8000e-004	9.8000e-004	0.0000		1.0500e-003
Total	0.0844	0.0000	4.6000e-004	0.0000		0.0000	0.0000		0.0000	0.0000		9.8000e-004	9.8000e-004	0.0000		1.0500e-003

7.0 Water Detail

7.1 Mitigation Measures Water

YVWD 10 to 11 Pressure Zone Project - 880 W County Line Road - Riverside-South Coast County, Winter

EMFAC Off-Model Adjustment Factors for Gasoline Light Duty Vehicle to Account for the SAFE Vehicle Rule Not Applied

8.0 Waste Detail

8.1 Mitigation Measures Waste

9.0 Operational Offroad

Equipment Type	Number	Hours/Day	Days/Year	Horse Power	Load Factor	Fuel Type
----------------	--------	-----------	-----------	-------------	-------------	-----------

10.0 Stationary Equipment

Fire Pumps and Emergency Generators

Equipment Type	Number	Hours/Day	Hours/Year	Horse Power	Load Factor	Fuel Type
----------------	--------	-----------	------------	-------------	-------------	-----------

Boilers

Equipment Type	Number	Heat Input/Day	Heat Input/Year	Boiler Rating	Fuel Type
----------------	--------	----------------	-----------------	---------------	-----------

User Defined Equipment

Equipment Type	Number
----------------	--------

11.0 Vegetation

ATTACHMENT B

CalEEMod Output Files – Greenhouse Gas Emissions

**PROJECT R-10.3 RECYCLED WATER BOOSTER
OUTPUTS**

YVWD 10 to 11 Pressure Zone Project - 880 W County Line Road - Riverside-South Coast County, Annual

EMFAC Off-Model Adjustment Factors for Gasoline Light Duty Vehicle to Account for the SAFE Vehicle Rule Not Applied

YVWD 10 to 11 Pressure Zone Project - 880 W County Line Road

Riverside-South Coast County, Annual

1.0 Project Characteristics

1.1 Land Usage

Land Uses	Size	Metric	Lot Acreage	Floor Surface Area	Population
Other Non-Asphalt Surfaces	0.14	Acre	0.14	6,098.40	0

1.2 Other Project Characteristics

Urbanization	Rural	Wind Speed (m/s)	2.4	Precipitation Freq (Days)	28
Climate Zone	10	Operational Year	2025		
Utility Company	Southern California Edison				
CO2 Intensity (lb/MW hr)	390.98	CH4 Intensity (lb/MW hr)	0.033	N2O Intensity (lb/MW hr)	0.004

1.3 User Entered Comments & Non-Default Data

Project Characteristics -

Land Use - Lot acreage = new booster station and linear pipeline

Construction Phase - Total Project estimated to be completed in 2 years

Off-road Equipment - Construction accounts for both booster station construction and pipeline installation. Default equipment from Roadway Construction Noise Model added to CalEEMod default equipment.

Off-road Equipment - Demolition associated with pipeline trenching. Equipment per Roadway Construction Emissions Model defaults

Off-road Equipment - Grading accounts for both booster station construction and pipeline installation. Default equipment from Roadway Construction Emissions Model added to CalEEMod default equipment.

Off-road Equipment - Paving accounts for both booster station construction and pipeline installation. Default equipment from Roadway Construction Noise Model added to CalEEMod default equipment.

Off-road Equipment - Site Preparation accounts for both booster station construction and pipeline installation. Default equipment from Roadway Construction Emissions Model added to CalEEMod default equipment.

Demolition -

Grading -

YVWD 10 to 11 Pressure Zone Project - 880 W County Line Road - Riverside-South Coast County, Annual

EMFAC Off-Model Adjustment Factors for Gasoline Light Duty Vehicle to Account for the SAFE Vehicle Rule Not Applied

Construction Off-road Equipment Mitigation - SCAQMD Rule 403. PM reduction percentages per SCAQMD CEQA Handbook Tables 11-4 and A11-9-4

Table Name	Column Name	Default Value	New Value
tblConstDustMitigation	CleanPavedRoadPercentReduction	0	40
tblConstDustMitigation	WaterUnpavedRoadVehicleSpeed	0	15
tblOffRoadEquipment	OffRoadEquipmentUnitAmount	1.00	0.00
tblOffRoadEquipment	OffRoadEquipmentUnitAmount	1.00	3.00
tblOffRoadEquipment	OffRoadEquipmentUnitAmount	1.00	0.00
tblOffRoadEquipment	OffRoadEquipmentUnitAmount	2.00	0.00
tblOffRoadEquipment	OffRoadEquipmentUnitAmount	1.00	2.00
tblOffRoadEquipment	OffRoadEquipmentUnitAmount	1.00	2.00
tblProjectCharacteristics	UrbanizationLevel	Urban	Rural

2.0 Emissions Summary

YVWD 10 to 11 Pressure Zone Project - 880 W County Line Road - Riverside-South Coast County, Annual

EMFAC Off-Model Adjustment Factors for Gasoline Light Duty Vehicle to Account for the SAFE Vehicle Rule Not Applied

2.1 Overall Construction

Unmitigated Construction

	ROG	NOx	CO	SO2	Fugitive PM10	Exhaust PM10	PM10 Total	Fugitive PM2.5	Exhaust PM2.5	PM2.5 Total	Bio- CO2	NBio- CO2	Total CO2	CH4	N2O	CO2e
Year	tons/yr										MT/yr					
2022	0.0602	0.6371	0.5292	1.1100e-003	0.0136	0.0269	0.0405	3.9000e-003	0.0250	0.0289	0.0000	97.6738	97.6738	0.0277	2.0000e-004	98.4256
2023	0.1222	1.2480	1.1386	2.3800e-003	2.8700e-003	0.0522	0.0551	7.7000e-004	0.0486	0.0494	0.0000	208.3026	208.3026	0.0585	1.5000e-004	209.8093
Maximum	0.1222	1.2480	1.1386	2.3800e-003	0.0136	0.0522	0.0551	3.9000e-003	0.0486	0.0494	0.0000	208.3026	208.3026	0.0585	2.0000e-004	209.8093

Mitigated Construction

	ROG	NOx	CO	SO2	Fugitive PM10	Exhaust PM10	PM10 Total	Fugitive PM2.5	Exhaust PM2.5	PM2.5 Total	Bio- CO2	NBio- CO2	Total CO2	CH4	N2O	CO2e
Year	tons/yr										MT/yr					
2022	0.0602	0.6371	0.5292	1.1100e-003	5.8100e-003	0.0269	0.0327	1.6700e-003	0.0250	0.0267	0.0000	97.6737	97.6737	0.0277	2.0000e-004	98.4254
2023	0.1222	1.2480	1.1385	2.3800e-003	1.8900e-003	0.0522	0.0541	5.3000e-004	0.0486	0.0492	0.0000	208.3024	208.3024	0.0585	1.5000e-004	209.8091
Maximum	0.1222	1.2480	1.1385	2.3800e-003	5.8100e-003	0.0522	0.0541	1.6700e-003	0.0486	0.0492	0.0000	208.3024	208.3024	0.0585	2.0000e-004	209.8091

YVWD 10 to 11 Pressure Zone Project - 880 W County Line Road - Riverside-South Coast County, Annual

EMFAC Off-Model Adjustment Factors for Gasoline Light Duty Vehicle to Account for the SAFE Vehicle Rule Not Applied

2.2 Overall Operational

Mitigated Operational

	ROG	NOx	CO	SO2	Fugitive PM10	Exhaust PM10	PM10 Total	Fugitive PM2.5	Exhaust PM2.5	PM2.5 Total	Bio- CO2	NBio- CO2	Total CO2	CH4	N2O	CO2e
Category	tons/yr										MT/yr					
Area	4.8000e-004	0.0000	0.0000	0.0000		0.0000	0.0000		0.0000	0.0000	0.0000	0.0000	0.0000	0.0000	0.0000	0.0000
Energy	0.0000	0.0000	0.0000	0.0000		0.0000	0.0000		0.0000	0.0000	0.0000	0.0000	0.0000	0.0000	0.0000	0.0000
Mobile	0.0000	0.0000	0.0000	0.0000	0.0000	0.0000	0.0000	0.0000	0.0000	0.0000	0.0000	0.0000	0.0000	0.0000	0.0000	0.0000
Waste						0.0000	0.0000		0.0000	0.0000	0.0000	0.0000	0.0000	0.0000	0.0000	0.0000
Water						0.0000	0.0000		0.0000	0.0000	0.0000	0.0000	0.0000	0.0000	0.0000	0.0000
Total	4.8000e-004	0.0000	0.0000	0.0000	0.0000	0.0000	0.0000	0.0000	0.0000	0.0000	0.0000	0.0000	0.0000	0.0000	0.0000	0.0000

	ROG	NOx	CO	SO2	Fugitive PM10	Exhaust PM10	PM10 Total	Fugitive PM2.5	Exhaust PM2.5	PM2.5 Total	Bio- CO2	NBio- CO2	Total CO2	CH4	N2O	CO2e
Percent Reduction	0.00	0.00	0.00	0.00	0.00	0.00	0.00	0.00	0.00	0.00	0.00	0.00	0.00	0.00	0.00	0.00

3.0 Construction Detail

Construction Phase

Phase Number	Phase Name	Phase Type	Start Date	End Date	Num Days Week	Num Days	Phase Description
1	Demolition	Demolition	11/3/2022	11/16/2022	5	10	
2	Site Preparation	Site Preparation	11/17/2022	11/17/2022	5	1	
3	Grading	Grading	11/18/2022	11/21/2022	5	2	

YVWD 10 to 11 Pressure Zone Project - 880 W County Line Road - Riverside-South Coast County, Annual

EMFAC Off-Model Adjustment Factors for Gasoline Light Duty Vehicle to Account for the SAFE Vehicle Rule Not Applied

4	Building Construction	Building Construction	11/22/2022	4/10/2023	5	100
5	Paving	Paving	4/11/2023	4/17/2023	5	5

Acres of Grading (Site Preparation Phase): 1

Acres of Grading (Grading Phase): 6.5

Acres of Paving: 0.14

Residential Indoor: 0; Residential Outdoor: 0; Non-Residential Indoor: 0; Non-Residential Outdoor: 0; Striped Parking Area: 0 (Architectural Coating – sqft)

OffRoad Equipment

Phase Name	Offroad Equipment Type	Amount	Usage Hours	Horse Power	Load Factor
Demolition	Concrete/Industrial Saws	0	8.00	81	0.73
Demolition	Crawler Tractors	1	8.00	212	0.43
Demolition	Excavators	1	8.00	158	0.38
Demolition	Rubber Tired Dozers	0	1.00	247	0.40
Demolition	Tractors/Loaders/Backhoes	0	6.00	97	0.37
Site Preparation	Crawler Tractors	1	8.00	212	0.43
Site Preparation	Excavators	1	8.00	158	0.38
Site Preparation	Graders	1	8.00	187	0.41
Site Preparation	Tractors/Loaders/Backhoes	1	8.00	97	0.37
Grading	Crawler Tractors	1	8.00	212	0.43
Grading	Excavators	3	8.00	158	0.38
Grading	Graders	1	6.00	187	0.41
Grading	Rollers	2	8.00	80	0.38
Grading	Rubber Tired Dozers	1	6.00	247	0.40
Grading	Scrapers	2	8.00	367	0.48
Grading	Tractors/Loaders/Backhoes	2	7.00	97	0.37
Building Construction	Air Compressors	1	6.00	78	0.48
Building Construction	Cranes	1	4.00	231	0.29

YVWD 10 to 11 Pressure Zone Project - 880 W County Line Road - Riverside-South Coast County, Annual

EMFAC Off-Model Adjustment Factors for Gasoline Light Duty Vehicle to Account for the SAFE Vehicle Rule Not Applied

Building Construction	Forklifts	2	6.00	89	0.20
Building Construction	Generator Sets	1	8.00	84	0.74
Building Construction	Graders	1	8.00	187	0.41
Building Construction	Paving Equipment	1	8.00	132	0.36
Building Construction	Rough Terrain Forklifts	1	6.00	100	0.40
Building Construction	Scrapers	2	8.00	367	0.48
Building Construction	Tractors/Loaders/Backhoes	2	8.00	97	0.37
Paving	Cement and Mortar Mixers	4	6.00	9	0.56
Paving	Pavers	1	7.00	130	0.42
Paving	Paving Equipment	1	8.00	132	0.36
Paving	Rollers	3	7.00	80	0.38
Paving	Tractors/Loaders/Backhoes	2	7.00	97	0.37

Trips and VMT

Phase Name	Offroad Equipment Count	Worker Trip Number	Vendor Trip Number	Hauling Trip Number	Worker Trip Length	Vendor Trip Length	Hauling Trip Length	Worker Vehicle Class	Vendor Vehicle Class	Hauling Vehicle Class
Demolition	2	5.00	0.00	29.00	19.80	7.90	20.00	LD_Mix	HDT_Mix	HHDT
Site Preparation	4	10.00	0.00	0.00	19.80	7.90	20.00	LD_Mix	HDT_Mix	HHDT
Grading	12	30.00	0.00	0.00	19.80	7.90	20.00	LD_Mix	HDT_Mix	HHDT
Building Construction	12	3.00	1.00	0.00	19.80	7.90	20.00	LD_Mix	HDT_Mix	HHDT
Paving	11	28.00	0.00	0.00	19.80	7.90	20.00	LD_Mix	HDT_Mix	HHDT

3.1 Mitigation Measures Construction

Water Exposed Area

Reduce Vehicle Speed on Unpaved Roads

Clean Paved Roads

YVWD 10 to 11 Pressure Zone Project - 880 W County Line Road - Riverside-South Coast County, Annual

EMFAC Off-Model Adjustment Factors for Gasoline Light Duty Vehicle to Account for the SAFE Vehicle Rule Not Applied

3.2 Demolition - 2022

Unmitigated Construction On-Site

	ROG	NOx	CO	SO2	Fugitive PM10	Exhaust PM10	PM10 Total	Fugitive PM2.5	Exhaust PM2.5	PM2.5 Total	Bio- CO2	NBio- CO2	Total CO2	CH4	N2O	CO2e
Category	tons/yr										MT/yr					
Fugitive Dust					3.2100e-003	0.0000	3.2100e-003	4.9000e-004	0.0000	4.9000e-004	0.0000	0.0000	0.0000	0.0000	0.0000	0.0000
Off-Road	3.4700e-003	0.0389	0.0279	7.0000e-005		1.5600e-003	1.5600e-003		1.4400e-003	1.4400e-003	0.0000	5.7109	5.7109	1.8500e-003	0.0000	5.7571
Total	3.4700e-003	0.0389	0.0279	7.0000e-005	3.2100e-003	1.5600e-003	4.7700e-003	4.9000e-004	1.4400e-003	1.9300e-003	0.0000	5.7109	5.7109	1.8500e-003	0.0000	5.7571

Unmitigated Construction Off-Site

	ROG	NOx	CO	SO2	Fugitive PM10	Exhaust PM10	PM10 Total	Fugitive PM2.5	Exhaust PM2.5	PM2.5 Total	Bio- CO2	NBio- CO2	Total CO2	CH4	N2O	CO2e
Category	tons/yr										MT/yr					
Hauling	4.0000e-005	1.9500e-003	4.2000e-004	1.0000e-005	2.5000e-004	2.0000e-005	2.7000e-004	7.0000e-005	2.0000e-005	9.0000e-005	0.0000	0.8071	0.8071	1.0000e-005	1.3000e-004	0.8452
Vendor	0.0000	0.0000	0.0000	0.0000	0.0000	0.0000	0.0000	0.0000	0.0000	0.0000	0.0000	0.0000	0.0000	0.0000	0.0000	0.0000
Worker	1.1000e-004	9.0000e-005	1.1000e-003	0.0000	3.7000e-004	0.0000	3.7000e-004	1.0000e-004	0.0000	1.0000e-004	0.0000	0.2892	0.2892	1.0000e-005	1.0000e-005	0.2917
Total	1.5000e-004	2.0400e-003	1.5200e-003	1.0000e-005	6.2000e-004	2.0000e-005	6.4000e-004	1.7000e-004	2.0000e-005	1.9000e-004	0.0000	1.0963	1.0963	2.0000e-005	1.4000e-004	1.1369

YVWD 10 to 11 Pressure Zone Project - 880 W County Line Road - Riverside-South Coast County, Annual

EMFAC Off-Model Adjustment Factors for Gasoline Light Duty Vehicle to Account for the SAFE Vehicle Rule Not Applied

3.2 Demolition - 2022

Mitigated Construction On-Site

	ROG	NOx	CO	SO2	Fugitive PM10	Exhaust PM10	PM10 Total	Fugitive PM2.5	Exhaust PM2.5	PM2.5 Total	Bio- CO2	NBio- CO2	Total CO2	CH4	N2O	CO2e
Category	tons/yr										MT/yr					
Fugitive Dust					1.2500e-003	0.0000	1.2500e-003	1.9000e-004	0.0000	1.9000e-004	0.0000	0.0000	0.0000	0.0000	0.0000	0.0000
Off-Road	3.4700e-003	0.0389	0.0279	7.0000e-005		1.5600e-003	1.5600e-003		1.4400e-003	1.4400e-003	0.0000	5.7109	5.7109	1.8500e-003	0.0000	5.7571
Total	3.4700e-003	0.0389	0.0279	7.0000e-005	1.2500e-003	1.5600e-003	2.8100e-003	1.9000e-004	1.4400e-003	1.6300e-003	0.0000	5.7109	5.7109	1.8500e-003	0.0000	5.7571

Mitigated Construction Off-Site

	ROG	NOx	CO	SO2	Fugitive PM10	Exhaust PM10	PM10 Total	Fugitive PM2.5	Exhaust PM2.5	PM2.5 Total	Bio- CO2	NBio- CO2	Total CO2	CH4	N2O	CO2e
Category	tons/yr										MT/yr					
Hauling	4.0000e-005	1.9500e-003	4.2000e-004	1.0000e-005	1.7000e-004	2.0000e-005	2.0000e-004	5.0000e-005	2.0000e-005	7.0000e-005	0.0000	0.8071	0.8071	1.0000e-005	1.3000e-004	0.8452
Vendor	0.0000	0.0000	0.0000	0.0000	0.0000	0.0000	0.0000	0.0000	0.0000	0.0000	0.0000	0.0000	0.0000	0.0000	0.0000	0.0000
Worker	1.1000e-004	9.0000e-005	1.1000e-003	0.0000	2.4000e-004	0.0000	2.4000e-004	7.0000e-005	0.0000	7.0000e-005	0.0000	0.2892	0.2892	1.0000e-005	1.0000e-005	0.2917
Total	1.5000e-004	2.0400e-003	1.5200e-003	1.0000e-005	4.1000e-004	2.0000e-005	4.4000e-004	1.2000e-004	2.0000e-005	1.4000e-004	0.0000	1.0963	1.0963	2.0000e-005	1.4000e-004	1.1369

YVWD 10 to 11 Pressure Zone Project - 880 W County Line Road - Riverside-South Coast County, Annual

EMFAC Off-Model Adjustment Factors for Gasoline Light Duty Vehicle to Account for the SAFE Vehicle Rule Not Applied

3.3 Site Preparation - 2022

Unmitigated Construction On-Site

	ROG	NOx	CO	SO2	Fugitive PM10	Exhaust PM10	PM10 Total	Fugitive PM2.5	Exhaust PM2.5	PM2.5 Total	Bio- CO2	NBio- CO2	Total CO2	CH4	N2O	CO2e
Category	tons/yr										MT/yr					
Fugitive Dust					5.3000e-004	0.0000	5.3000e-004	6.0000e-005	0.0000	6.0000e-005	0.0000	0.0000	0.0000	0.0000	0.0000	0.0000
Off-Road	6.4000e-004	7.3600e-003	4.7600e-003	1.0000e-005		2.8000e-004	2.8000e-004		2.6000e-004	2.6000e-004	0.0000	0.9986	0.9986	3.2000e-004	0.0000	1.0067
Total	6.4000e-004	7.3600e-003	4.7600e-003	1.0000e-005	5.3000e-004	2.8000e-004	8.1000e-004	6.0000e-005	2.6000e-004	3.2000e-004	0.0000	0.9986	0.9986	3.2000e-004	0.0000	1.0067

Unmitigated Construction Off-Site

	ROG	NOx	CO	SO2	Fugitive PM10	Exhaust PM10	PM10 Total	Fugitive PM2.5	Exhaust PM2.5	PM2.5 Total	Bio- CO2	NBio- CO2	Total CO2	CH4	N2O	CO2e
Category	tons/yr										MT/yr					
Hauling	0.0000	0.0000	0.0000	0.0000	0.0000	0.0000	0.0000	0.0000	0.0000	0.0000	0.0000	0.0000	0.0000	0.0000	0.0000	0.0000
Vendor	0.0000	0.0000	0.0000	0.0000	0.0000	0.0000	0.0000	0.0000	0.0000	0.0000	0.0000	0.0000	0.0000	0.0000	0.0000	0.0000
Worker	2.0000e-005	2.0000e-005	2.2000e-004	0.0000	7.0000e-005	0.0000	7.0000e-005	2.0000e-005	0.0000	2.0000e-005	0.0000	0.0579	0.0579	0.0000	0.0000	0.0583
Total	2.0000e-005	2.0000e-005	2.2000e-004	0.0000	7.0000e-005	0.0000	7.0000e-005	2.0000e-005	0.0000	2.0000e-005	0.0000	0.0579	0.0579	0.0000	0.0000	0.0583

YVWD 10 to 11 Pressure Zone Project - 880 W County Line Road - Riverside-South Coast County, Annual

EMFAC Off-Model Adjustment Factors for Gasoline Light Duty Vehicle to Account for the SAFE Vehicle Rule Not Applied

3.3 Site Preparation - 2022

Mitigated Construction On-Site

	ROG	NOx	CO	SO2	Fugitive PM10	Exhaust PM10	PM10 Total	Fugitive PM2.5	Exhaust PM2.5	PM2.5 Total	Bio- CO2	NBio- CO2	Total CO2	CH4	N2O	CO2e
Category	tons/yr										MT/yr					
Fugitive Dust					2.1000e-004	0.0000	2.1000e-004	2.0000e-005	0.0000	2.0000e-005	0.0000	0.0000	0.0000	0.0000	0.0000	0.0000
Off-Road	6.4000e-004	7.3600e-003	4.7600e-003	1.0000e-005		2.8000e-004	2.8000e-004		2.6000e-004	2.6000e-004	0.0000	0.9986	0.9986	3.2000e-004	0.0000	1.0067
Total	6.4000e-004	7.3600e-003	4.7600e-003	1.0000e-005	2.1000e-004	2.8000e-004	4.9000e-004	2.0000e-005	2.6000e-004	2.8000e-004	0.0000	0.9986	0.9986	3.2000e-004	0.0000	1.0067

Mitigated Construction Off-Site

	ROG	NOx	CO	SO2	Fugitive PM10	Exhaust PM10	PM10 Total	Fugitive PM2.5	Exhaust PM2.5	PM2.5 Total	Bio- CO2	NBio- CO2	Total CO2	CH4	N2O	CO2e
Category	tons/yr										MT/yr					
Hauling	0.0000	0.0000	0.0000	0.0000	0.0000	0.0000	0.0000	0.0000	0.0000	0.0000	0.0000	0.0000	0.0000	0.0000	0.0000	0.0000
Vendor	0.0000	0.0000	0.0000	0.0000	0.0000	0.0000	0.0000	0.0000	0.0000	0.0000	0.0000	0.0000	0.0000	0.0000	0.0000	0.0000
Worker	2.0000e-005	2.0000e-005	2.2000e-004	0.0000	5.0000e-005	0.0000	5.0000e-005	1.0000e-005	0.0000	1.0000e-005	0.0000	0.0579	0.0579	0.0000	0.0000	0.0583
Total	2.0000e-005	2.0000e-005	2.2000e-004	0.0000	5.0000e-005	0.0000	5.0000e-005	1.0000e-005	0.0000	1.0000e-005	0.0000	0.0579	0.0579	0.0000	0.0000	0.0583

YVWD 10 to 11 Pressure Zone Project - 880 W County Line Road - Riverside-South Coast County, Annual

EMFAC Off-Model Adjustment Factors for Gasoline Light Duty Vehicle to Account for the SAFE Vehicle Rule Not Applied

3.4 Grading - 2022

Unmitigated Construction On-Site

	ROG	NOx	CO	SO2	Fugitive PM10	Exhaust PM10	PM10 Total	Fugitive PM2.5	Exhaust PM2.5	PM2.5 Total	Bio- CO2	NBio- CO2	Total CO2	CH4	N2O	CO2e
Category	tons/yr										MT/yr					
Fugitive Dust					7.9600e-003	0.0000	7.9600e-003	2.8500e-003	0.0000	2.8500e-003	0.0000	0.0000	0.0000	0.0000	0.0000	0.0000
Off-Road	4.3000e-003	0.0462	0.0365	8.0000e-005		1.9800e-003	1.9800e-003		1.8200e-003	1.8200e-003	0.0000	6.6554	6.6554	2.1500e-003	0.0000	6.7092
Total	4.3000e-003	0.0462	0.0365	8.0000e-005	7.9600e-003	1.9800e-003	9.9400e-003	2.8500e-003	1.8200e-003	4.6700e-003	0.0000	6.6554	6.6554	2.1500e-003	0.0000	6.7092

Unmitigated Construction Off-Site

	ROG	NOx	CO	SO2	Fugitive PM10	Exhaust PM10	PM10 Total	Fugitive PM2.5	Exhaust PM2.5	PM2.5 Total	Bio- CO2	NBio- CO2	Total CO2	CH4	N2O	CO2e
Category	tons/yr										MT/yr					
Hauling	0.0000	0.0000	0.0000	0.0000	0.0000	0.0000	0.0000	0.0000	0.0000	0.0000	0.0000	0.0000	0.0000	0.0000	0.0000	0.0000
Vendor	0.0000	0.0000	0.0000	0.0000	0.0000	0.0000	0.0000	0.0000	0.0000	0.0000	0.0000	0.0000	0.0000	0.0000	0.0000	0.0000
Worker	1.3000e-004	1.0000e-004	1.3200e-003	0.0000	4.4000e-004	0.0000	4.5000e-004	1.2000e-004	0.0000	1.2000e-004	0.0000	0.3471	0.3471	1.0000e-005	1.0000e-005	0.3500
Total	1.3000e-004	1.0000e-004	1.3200e-003	0.0000	4.4000e-004	0.0000	4.5000e-004	1.2000e-004	0.0000	1.2000e-004	0.0000	0.3471	0.3471	1.0000e-005	1.0000e-005	0.3500

YVWD 10 to 11 Pressure Zone Project - 880 W County Line Road - Riverside-South Coast County, Annual

EMFAC Off-Model Adjustment Factors for Gasoline Light Duty Vehicle to Account for the SAFE Vehicle Rule Not Applied

3.4 Grading - 2022

Mitigated Construction On-Site

	ROG	NOx	CO	SO2	Fugitive PM10	Exhaust PM10	PM10 Total	Fugitive PM2.5	Exhaust PM2.5	PM2.5 Total	Bio- CO2	NBio- CO2	Total CO2	CH4	N2O	CO2e
Category	tons/yr										MT/yr					
Fugitive Dust					3.1100e-003	0.0000	3.1100e-003	1.1100e-003	0.0000	1.1100e-003	0.0000	0.0000	0.0000	0.0000	0.0000	0.0000
Off-Road	4.3000e-003	0.0462	0.0365	8.0000e-005		1.9800e-003	1.9800e-003		1.8200e-003	1.8200e-003	0.0000	6.6554	6.6554	2.1500e-003	0.0000	6.7092
Total	4.3000e-003	0.0462	0.0365	8.0000e-005	3.1100e-003	1.9800e-003	5.0900e-003	1.1100e-003	1.8200e-003	2.9300e-003	0.0000	6.6554	6.6554	2.1500e-003	0.0000	6.7092

Mitigated Construction Off-Site

	ROG	NOx	CO	SO2	Fugitive PM10	Exhaust PM10	PM10 Total	Fugitive PM2.5	Exhaust PM2.5	PM2.5 Total	Bio- CO2	NBio- CO2	Total CO2	CH4	N2O	CO2e
Category	tons/yr										MT/yr					
Hauling	0.0000	0.0000	0.0000	0.0000	0.0000	0.0000	0.0000	0.0000	0.0000	0.0000	0.0000	0.0000	0.0000	0.0000	0.0000	0.0000
Vendor	0.0000	0.0000	0.0000	0.0000	0.0000	0.0000	0.0000	0.0000	0.0000	0.0000	0.0000	0.0000	0.0000	0.0000	0.0000	0.0000
Worker	1.3000e-004	1.0000e-004	1.3200e-003	0.0000	2.9000e-004	0.0000	2.9000e-004	8.0000e-005	0.0000	8.0000e-005	0.0000	0.3471	0.3471	1.0000e-005	1.0000e-005	0.3500
Total	1.3000e-004	1.0000e-004	1.3200e-003	0.0000	2.9000e-004	0.0000	2.9000e-004	8.0000e-005	0.0000	8.0000e-005	0.0000	0.3471	0.3471	1.0000e-005	1.0000e-005	0.3500

YVWD 10 to 11 Pressure Zone Project - 880 W County Line Road - Riverside-South Coast County, Annual

EMFAC Off-Model Adjustment Factors for Gasoline Light Duty Vehicle to Account for the SAFE Vehicle Rule Not Applied

3.5 Building Construction - 2022

Unmitigated Construction On-Site

	ROG	NOx	CO	SO2	Fugitive PM10	Exhaust PM10	PM10 Total	Fugitive PM2.5	Exhaust PM2.5	PM2.5 Total	Bio- CO2	NBio- CO2	Total CO2	CH4	N2O	CO2e
Category	tons/yr										MT/yr					
Off-Road	0.0513	0.5417	0.4550	9.4000e-004		0.0231	0.0231		0.0215	0.0215	0.0000	82.0173	82.0173	0.0233	0.0000	82.6000
Total	0.0513	0.5417	0.4550	9.4000e-004		0.0231	0.0231		0.0215	0.0215	0.0000	82.0173	82.0173	0.0233	0.0000	82.6000

Unmitigated Construction Off-Site

	ROG	NOx	CO	SO2	Fugitive PM10	Exhaust PM10	PM10 Total	Fugitive PM2.5	Exhaust PM2.5	PM2.5 Total	Bio- CO2	NBio- CO2	Total CO2	CH4	N2O	CO2e
Category	tons/yr										MT/yr					
Hauling	0.0000	0.0000	0.0000	0.0000	0.0000	0.0000	0.0000	0.0000	0.0000	0.0000	0.0000	0.0000	0.0000	0.0000	0.0000	0.0000
Vendor	2.0000e-005	7.1000e-004	2.3000e-004	0.0000	1.0000e-004	1.0000e-005	1.1000e-004	3.0000e-005	1.0000e-005	4.0000e-005	0.0000	0.2871	0.2871	0.0000	4.0000e-005	0.2998
Worker	1.8000e-004	1.5000e-004	1.9100e-003	1.0000e-005	6.4000e-004	0.0000	6.5000e-004	1.7000e-004	0.0000	1.7000e-004	0.0000	0.5033	0.5033	1.0000e-005	1.0000e-005	0.5075
Total	2.0000e-004	8.6000e-004	2.1400e-003	1.0000e-005	7.4000e-004	1.0000e-005	7.6000e-004	2.0000e-004	1.0000e-005	2.1000e-004	0.0000	0.7904	0.7904	1.0000e-005	5.0000e-005	0.8074

YVWD 10 to 11 Pressure Zone Project - 880 W County Line Road - Riverside-South Coast County, Annual

EMFAC Off-Model Adjustment Factors for Gasoline Light Duty Vehicle to Account for the SAFE Vehicle Rule Not Applied

3.5 Building Construction - 2022

Mitigated Construction On-Site

	ROG	NOx	CO	SO2	Fugitive PM10	Exhaust PM10	PM10 Total	Fugitive PM2.5	Exhaust PM2.5	PM2.5 Total	Bio- CO2	NBio- CO2	Total CO2	CH4	N2O	CO2e
Category	tons/yr										MT/yr					
Off-Road	0.0513	0.5417	0.4550	9.4000e-004		0.0231	0.0231		0.0215	0.0215	0.0000	82.0172	82.0172	0.0233	0.0000	82.5999
Total	0.0513	0.5417	0.4550	9.4000e-004		0.0231	0.0231		0.0215	0.0215	0.0000	82.0172	82.0172	0.0233	0.0000	82.5999

Mitigated Construction Off-Site

	ROG	NOx	CO	SO2	Fugitive PM10	Exhaust PM10	PM10 Total	Fugitive PM2.5	Exhaust PM2.5	PM2.5 Total	Bio- CO2	NBio- CO2	Total CO2	CH4	N2O	CO2e
Category	tons/yr										MT/yr					
Hauling	0.0000	0.0000	0.0000	0.0000	0.0000	0.0000	0.0000	0.0000	0.0000	0.0000	0.0000	0.0000	0.0000	0.0000	0.0000	0.0000
Vendor	2.0000e-005	7.1000e-004	2.3000e-004	0.0000	8.0000e-005	1.0000e-005	9.0000e-005	2.0000e-005	1.0000e-005	3.0000e-005	0.0000	0.2871	0.2871	0.0000	4.0000e-005	0.2998
Worker	1.8000e-004	1.5000e-004	1.9100e-003	1.0000e-005	4.2000e-004	0.0000	4.2000e-004	1.2000e-004	0.0000	1.2000e-004	0.0000	0.5033	0.5033	1.0000e-005	1.0000e-005	0.5075
Total	2.0000e-004	8.6000e-004	2.1400e-003	1.0000e-005	5.0000e-004	1.0000e-005	5.1000e-004	1.4000e-004	1.0000e-005	1.5000e-004	0.0000	0.7904	0.7904	1.0000e-005	5.0000e-005	0.8074

YVWD 10 to 11 Pressure Zone Project - 880 W County Line Road - Riverside-South Coast County, Annual

EMFAC Off-Model Adjustment Factors for Gasoline Light Duty Vehicle to Account for the SAFE Vehicle Rule Not Applied

3.5 Building Construction - 2023

Unmitigated Construction On-Site

	ROG	NOx	CO	SO2	Fugitive PM10	Exhaust PM10	PM10 Total	Fugitive PM2.5	Exhaust PM2.5	PM2.5 Total	Bio- CO2	NBio- CO2	Total CO2	CH4	N2O	CO2e
Category	tons/yr										MT/yr					
Off-Road	0.1185	1.2180	1.0940	2.2900e-003		0.0508	0.0508		0.0473	0.0473	0.0000	200.7993	200.7993	0.0570	0.0000	202.2230
Total	0.1185	1.2180	1.0940	2.2900e-003		0.0508	0.0508		0.0473	0.0473	0.0000	200.7993	200.7993	0.0570	0.0000	202.2230

Unmitigated Construction Off-Site

	ROG	NOx	CO	SO2	Fugitive PM10	Exhaust PM10	PM10 Total	Fugitive PM2.5	Exhaust PM2.5	PM2.5 Total	Bio- CO2	NBio- CO2	Total CO2	CH4	N2O	CO2e
Category	tons/yr										MT/yr					
Hauling	0.0000	0.0000	0.0000	0.0000	0.0000	0.0000	0.0000	0.0000	0.0000	0.0000	0.0000	0.0000	0.0000	0.0000	0.0000	0.0000
Vendor	4.0000e-005	1.3300e-003	5.0000e-004	1.0000e-005	2.6000e-004	1.0000e-005	2.7000e-004	7.0000e-005	1.0000e-005	9.0000e-005	0.0000	0.6753	0.6753	1.0000e-005	1.0000e-004	0.7052
Worker	4.2000e-004	3.3000e-004	4.3100e-003	1.0000e-005	1.5800e-003	1.0000e-005	1.5800e-003	4.2000e-004	1.0000e-005	4.3000e-004	0.0000	1.1927	1.1927	3.0000e-005	3.0000e-005	1.2022
Total	4.6000e-004	1.6600e-003	4.8100e-003	2.0000e-005	1.8400e-003	2.0000e-005	1.8500e-003	4.9000e-004	2.0000e-005	5.2000e-004	0.0000	1.8679	1.8679	4.0000e-005	1.3000e-004	1.9074

YVWD 10 to 11 Pressure Zone Project - 880 W County Line Road - Riverside-South Coast County, Annual

EMFAC Off-Model Adjustment Factors for Gasoline Light Duty Vehicle to Account for the SAFE Vehicle Rule Not Applied

3.5 Building Construction - 2023

Mitigated Construction On-Site

	ROG	NOx	CO	SO2	Fugitive PM10	Exhaust PM10	PM10 Total	Fugitive PM2.5	Exhaust PM2.5	PM2.5 Total	Bio- CO2	NBio- CO2	Total CO2	CH4	N2O	CO2e
Category	tons/yr										MT/yr					
Off-Road	0.1185	1.2180	1.0940	2.2900e-003		0.0508	0.0508		0.0473	0.0473	0.0000	200.7991	200.7991	0.0570	0.0000	202.2227
Total	0.1185	1.2180	1.0940	2.2900e-003		0.0508	0.0508		0.0473	0.0473	0.0000	200.7991	200.7991	0.0570	0.0000	202.2227

Mitigated Construction Off-Site

	ROG	NOx	CO	SO2	Fugitive PM10	Exhaust PM10	PM10 Total	Fugitive PM2.5	Exhaust PM2.5	PM2.5 Total	Bio- CO2	NBio- CO2	Total CO2	CH4	N2O	CO2e
Category	tons/yr										MT/yr					
Hauling	0.0000	0.0000	0.0000	0.0000	0.0000	0.0000	0.0000	0.0000	0.0000	0.0000	0.0000	0.0000	0.0000	0.0000	0.0000	0.0000
Vendor	4.0000e-005	1.3300e-003	5.0000e-004	1.0000e-005	1.8000e-004	1.0000e-005	2.0000e-004	6.0000e-005	1.0000e-005	7.0000e-005	0.0000	0.6753	0.6753	1.0000e-005	1.0000e-004	0.7052
Worker	4.2000e-004	3.3000e-004	4.3100e-003	1.0000e-005	1.0300e-003	1.0000e-005	1.0400e-003	2.8000e-004	1.0000e-005	2.9000e-004	0.0000	1.1927	1.1927	3.0000e-005	3.0000e-005	1.2022
Total	4.6000e-004	1.6600e-003	4.8100e-003	2.0000e-005	1.2100e-003	2.0000e-005	1.2400e-003	3.4000e-004	2.0000e-005	3.6000e-004	0.0000	1.8679	1.8679	4.0000e-005	1.3000e-004	1.9074

YVWD 10 to 11 Pressure Zone Project - 880 W County Line Road - Riverside-South Coast County, Annual

EMFAC Off-Model Adjustment Factors for Gasoline Light Duty Vehicle to Account for the SAFE Vehicle Rule Not Applied

3.6 Paving - 2023

Unmitigated Construction On-Site

	ROG	NOx	CO	SO2	Fugitive PM10	Exhaust PM10	PM10 Total	Fugitive PM2.5	Exhaust PM2.5	PM2.5 Total	Bio- CO2	NBio- CO2	Total CO2	CH4	N2O	CO2e
Category	tons/yr										MT/yr					
Off-Road	2.9600e-003	0.0282	0.0369	6.0000e-005		1.4100e-003	1.4100e-003		1.3000e-003	1.3000e-003	0.0000	4.8515	4.8515	1.4900e-003	0.0000	4.8888
Paving	0.0000					0.0000	0.0000		0.0000	0.0000	0.0000	0.0000	0.0000	0.0000	0.0000	0.0000
Total	2.9600e-003	0.0282	0.0369	6.0000e-005		1.4100e-003	1.4100e-003		1.3000e-003	1.3000e-003	0.0000	4.8515	4.8515	1.4900e-003	0.0000	4.8888

Unmitigated Construction Off-Site

	ROG	NOx	CO	SO2	Fugitive PM10	Exhaust PM10	PM10 Total	Fugitive PM2.5	Exhaust PM2.5	PM2.5 Total	Bio- CO2	NBio- CO2	Total CO2	CH4	N2O	CO2e
Category	tons/yr										MT/yr					
Hauling	0.0000	0.0000	0.0000	0.0000	0.0000	0.0000	0.0000	0.0000	0.0000	0.0000	0.0000	0.0000	0.0000	0.0000	0.0000	0.0000
Vendor	0.0000	0.0000	0.0000	0.0000	0.0000	0.0000	0.0000	0.0000	0.0000	0.0000	0.0000	0.0000	0.0000	0.0000	0.0000	0.0000
Worker	2.8000e-004	2.1000e-004	2.8300e-003	1.0000e-005	1.0400e-003	0.0000	1.0400e-003	2.8000e-004	0.0000	2.8000e-004	0.0000	0.7839	0.7839	2.0000e-005	2.0000e-005	0.7902
Total	2.8000e-004	2.1000e-004	2.8300e-003	1.0000e-005	1.0400e-003	0.0000	1.0400e-003	2.8000e-004	0.0000	2.8000e-004	0.0000	0.7839	0.7839	2.0000e-005	2.0000e-005	0.7902

YVWD 10 to 11 Pressure Zone Project - 880 W County Line Road - Riverside-South Coast County, Annual

EMFAC Off-Model Adjustment Factors for Gasoline Light Duty Vehicle to Account for the SAFE Vehicle Rule Not Applied

3.6 Paving - 2023

Mitigated Construction On-Site

	ROG	NOx	CO	SO2	Fugitive PM10	Exhaust PM10	PM10 Total	Fugitive PM2.5	Exhaust PM2.5	PM2.5 Total	Bio- CO2	NBio- CO2	Total CO2	CH4	N2O	CO2e
Category	tons/yr										MT/yr					
Off-Road	2.9600e-003	0.0282	0.0369	6.0000e-005		1.4100e-003	1.4100e-003		1.3000e-003	1.3000e-003	0.0000	4.8514	4.8514	1.4900e-003	0.0000	4.8888
Paving	0.0000					0.0000	0.0000		0.0000	0.0000	0.0000	0.0000	0.0000	0.0000	0.0000	0.0000
Total	2.9600e-003	0.0282	0.0369	6.0000e-005		1.4100e-003	1.4100e-003		1.3000e-003	1.3000e-003	0.0000	4.8514	4.8514	1.4900e-003	0.0000	4.8888

Mitigated Construction Off-Site

	ROG	NOx	CO	SO2	Fugitive PM10	Exhaust PM10	PM10 Total	Fugitive PM2.5	Exhaust PM2.5	PM2.5 Total	Bio- CO2	NBio- CO2	Total CO2	CH4	N2O	CO2e
Category	tons/yr										MT/yr					
Hauling	0.0000	0.0000	0.0000	0.0000	0.0000	0.0000	0.0000	0.0000	0.0000	0.0000	0.0000	0.0000	0.0000	0.0000	0.0000	0.0000
Vendor	0.0000	0.0000	0.0000	0.0000	0.0000	0.0000	0.0000	0.0000	0.0000	0.0000	0.0000	0.0000	0.0000	0.0000	0.0000	0.0000
Worker	2.8000e-004	2.1000e-004	2.8300e-003	1.0000e-005	6.8000e-004	0.0000	6.8000e-004	1.9000e-004	0.0000	1.9000e-004	0.0000	0.7839	0.7839	2.0000e-005	2.0000e-005	0.7902
Total	2.8000e-004	2.1000e-004	2.8300e-003	1.0000e-005	6.8000e-004	0.0000	6.8000e-004	1.9000e-004	0.0000	1.9000e-004	0.0000	0.7839	0.7839	2.0000e-005	2.0000e-005	0.7902

YVWD 10 to 11 Pressure Zone Project - 880 W County Line Road - Riverside-South Coast County, Annual

EMFAC Off-Model Adjustment Factors for Gasoline Light Duty Vehicle to Account for the SAFE Vehicle Rule Not Applied

4.0 Operational Detail - Mobile

4.1 Mitigation Measures Mobile

	ROG	NOx	CO	SO2	Fugitive PM10	Exhaust PM10	PM10 Total	Fugitive PM2.5	Exhaust PM2.5	PM2.5 Total	Bio- CO2	NBio- CO2	Total CO2	CH4	N2O	CO2e
Category	tons/yr										MT/yr					
Mitigated	0.0000	0.0000	0.0000	0.0000	0.0000	0.0000	0.0000	0.0000	0.0000	0.0000	0.0000	0.0000	0.0000	0.0000	0.0000	0.0000
Unmitigated	0.0000	0.0000	0.0000	0.0000	0.0000	0.0000	0.0000	0.0000	0.0000	0.0000	0.0000	0.0000	0.0000	0.0000	0.0000	0.0000

4.2 Trip Summary Information

Land Use	Average Daily Trip Rate			Unmitigated	Mitigated
	Weekday	Saturday	Sunday	Annual VMT	Annual VMT
Other Non-Asphalt Surfaces	0.00	0.00	0.00		
Total	0.00	0.00	0.00		

4.3 Trip Type Information

Land Use	Miles			Trip %			Trip Purpose %		
	H-W or C-W	H-S or C-C	H-O or C-NW	H-W or C-W	H-S or C-C	H-O or C-NW	Primary	Diverted	Pass-by
Other Non-Asphalt Surfaces	18.50	10.10	7.90	0.00	0.00	0.00	0	0	0

4.4 Fleet Mix

Land Use	LDA	LDT1	LDT2	MDV	LHD1	LHD2	MHD	HHD	OBUS	UBUS	MCY	SBUS	MH
Other Non-Asphalt Surfaces	0.540541	0.056458	0.173793	0.136090	0.025268	0.007074	0.011525	0.018705	0.000610	0.000304	0.023606	0.001094	0.004932

YVWD 10 to 11 Pressure Zone Project - 880 W County Line Road - Riverside-South Coast County, Annual

EMFAC Off-Model Adjustment Factors for Gasoline Light Duty Vehicle to Account for the SAFE Vehicle Rule Not Applied

5.3 Energy by Land Use - Electricity

Unmitigated

Electricity Use	Total CO2	CH4	N2O	CO2e
Land Use	kWh/yr			
Other Non-Asphalt Surfaces	0	0.0000	0.0000	0.0000
Total	0.0000	0.0000	0.0000	0.0000

Mitigated

Electricity Use	Total CO2	CH4	N2O	CO2e
Land Use	kWh/yr			
Other Non-Asphalt Surfaces	0	0.0000	0.0000	0.0000
Total	0.0000	0.0000	0.0000	0.0000

6.0 Area Detail

6.1 Mitigation Measures Area

YVWD 10 to 11 Pressure Zone Project - 880 W County Line Road - Riverside-South Coast County, Annual

EMFAC Off-Model Adjustment Factors for Gasoline Light Duty Vehicle to Account for the SAFE Vehicle Rule Not Applied

6.2 Area by SubCategory

Mitigated

	ROG	NOx	CO	SO2	Fugitive PM10	Exhaust PM10	PM10 Total	Fugitive PM2.5	Exhaust PM2.5	PM2.5 Total	Bio- CO2	NBio- CO2	Total CO2	CH4	N2O	CO2e
SubCategory	tons/yr										MT/yr					
Architectural Coating	8.0000e-005					0.0000	0.0000		0.0000	0.0000	0.0000	0.0000	0.0000	0.0000	0.0000	0.0000
Consumer Products	3.9000e-004					0.0000	0.0000		0.0000	0.0000	0.0000	0.0000	0.0000	0.0000	0.0000	0.0000
Landscaping	0.0000	0.0000	0.0000	0.0000		0.0000	0.0000		0.0000	0.0000	0.0000	0.0000	0.0000	0.0000	0.0000	0.0000
Total	4.7000e-004	0.0000	0.0000	0.0000		0.0000	0.0000		0.0000	0.0000	0.0000	0.0000	0.0000	0.0000	0.0000	0.0000

7.0 Water Detail

7.1 Mitigation Measures Water

YVWD 10 to 11 Pressure Zone Project - 880 W County Line Road - Riverside-South Coast County, Annual

EMFAC Off-Model Adjustment Factors for Gasoline Light Duty Vehicle to Account for the SAFE Vehicle Rule Not Applied

	Total CO2	CH4	N2O	CO2e
Category	MT/yr			
Mitigated	0.0000	0.0000	0.0000	0.0000
Unmitigated	0.0000	0.0000	0.0000	0.0000

7.2 Water by Land Use

Unmitigated

	Indoor/Outdoor Use	Total CO2	CH4	N2O	CO2e
Land Use	Mgal	MT/yr			
Other Non-Asphalt Surfaces	0 / 0	0.0000	0.0000	0.0000	0.0000
Total		0.0000	0.0000	0.0000	0.0000

YVWD 10 to 11 Pressure Zone Project - 880 W County Line Road - Riverside-South Coast County, Annual

EMFAC Off-Model Adjustment Factors for Gasoline Light Duty Vehicle to Account for the SAFE Vehicle Rule Not Applied

7.2 Water by Land Use

Mitigated

	Indoor/Outdoor Use	Total CO2	CH4	N2O	CO2e
Land Use	Mgal	MT/yr			
Other Non-Asphalt Surfaces	0 / 0	0.0000	0.0000	0.0000	0.0000
Total		0.0000	0.0000	0.0000	0.0000

8.0 Waste Detail

8.1 Mitigation Measures Waste

Category/Year

	Total CO2	CH4	N2O	CO2e
	MT/yr			
Mitigated	0.0000	0.0000	0.0000	0.0000
Unmitigated	0.0000	0.0000	0.0000	0.0000

YVWD 10 to 11 Pressure Zone Project - 880 W County Line Road - Riverside-South Coast County, Annual

EMFAC Off-Model Adjustment Factors for Gasoline Light Duty Vehicle to Account for the SAFE Vehicle Rule Not Applied

8.2 Waste by Land Use

Unmitigated

Waste Disposed	Total CO2	CH4	N2O	CO2e
0	0.0000	0.0000	0.0000	0.0000
Land Use				
tons				
MT/yr				
Other Non-Asphalt Surfaces	0	0.0000	0.0000	0.0000
Total	0.0000	0.0000	0.0000	0.0000

Mitigated

Waste Disposed	Total CO2	CH4	N2O	CO2e
0	0.0000	0.0000	0.0000	0.0000
Land Use				
tons				
MT/yr				
Other Non-Asphalt Surfaces	0	0.0000	0.0000	0.0000
Total	0.0000	0.0000	0.0000	0.0000

9.0 Operational Offroad

Equipment Type	Number	Hours/Day	Days/Year	Horse Power	Load Factor	Fuel Type
----------------	--------	-----------	-----------	-------------	-------------	-----------

YVWD 10 to 11 Pressure Zone Project - 880 W County Line Road - Riverside-South Coast County, Annual

EMFAC Off-Model Adjustment Factors for Gasoline Light Duty Vehicle to Account for the SAFE Vehicle Rule Not Applied

10.0 Stationary Equipment

Fire Pumps and Emergency Generators

Equipment Type	Number	Hours/Day	Hours/Year	Horse Power	Load Factor	Fuel Type
----------------	--------	-----------	------------	-------------	-------------	-----------

Boilers

Equipment Type	Number	Heat Input/Day	Heat Input/Year	Boiler Rating	Fuel Type
----------------	--------	----------------	-----------------	---------------	-----------

User Defined Equipment

Equipment Type	Number
----------------	--------

11.0 Vegetation

**PROJECT R-11.4 RESERVOIR COMPLEX
OUTPUTS**

YVWD 10 to 11 Pressure Zone Project - 880 W County Line Road - Riverside-South Coast County, Annual

EMFAC Off-Model Adjustment Factors for Gasoline Light Duty Vehicle to Account for the SAFE Vehicle Rule Not Applied

YVWD 10 to 11 Pressure Zone Project - 880 W County Line Road

Riverside-South Coast County, Annual

1.0 Project Characteristics

1.1 Land Usage

Land Uses	Size	Metric	Lot Acreage	Floor Surface Area	Population
Other Non-Asphalt Surfaces	4.50	Acre	4.50	196,020.00	0

1.2 Other Project Characteristics

Urbanization	Rural	Wind Speed (m/s)	2.4	Precipitation Freq (Days)	28
Climate Zone	10			Operational Year	2025
Utility Company	Southern California Edison				
CO2 Intensity (lb/MWhr)	390.98	CH4 Intensity (lb/MWhr)	0.033	N2O Intensity (lb/MWhr)	0.004

1.3 User Entered Comments & Non-Default Data

Project Characteristics -

Land Use - Lot acreage = new reservoirs and linear pipeline

Construction Phase - Total Project estimated to be completed in 2 years

Off-road Equipment - Construction accounts for both booster station construction and pipeline installation. Default equipment from Roadway Construction Noise Model added to CalEEMod default equipment.

Off-road Equipment - Demolition associated with pipeline trenching. Equipment per Roadway Construction Emissions Model defaults

Off-road Equipment - Grading accounts for both reservoir construction and pipeline installation. Default equipment from Roadway Construction Emissions Model added to CalEEMod default equipment.

Off-road Equipment - Paving accounts for both reservoirs construction and pipeline installation. Default equipment from Roadway Construction Noise Model added to CalEEMod default equipment.

Off-road Equipment - Site Preparation accounts for both new reservoir construction and pipeline installation. Default equipment from Roadway Construction Emissions Model added to CalEEMod default equipment.

Demolition -

Grading -

YVWD 10 to 11 Pressure Zone Project - 880 W County Line Road - Riverside-South Coast County, Annual

EMFAC Off-Model Adjustment Factors for Gasoline Light Duty Vehicle to Account for the SAFE Vehicle Rule Not Applied

Construction Off-road Equipment Mitigation - SCAQMD Rule 403. PM reduction percentages per SCAQMD CEQA Handbook Tables 11-4 and A11-9-4

Table Name	Column Name	Default Value	New Value
tblConstDustMitigation	CleanPavedRoadPercentReduction	0	40
tblConstDustMitigation	WaterUnpavedRoadVehicleSpeed	0	15
tblConstructionPhase	NumDays	230.00	200.00
tblConstructionPhase	NumDays	20.00	40.00
tblConstructionPhase	NumDays	18.00	200.00
tblOffRoadEquipment	OffRoadEquipmentUnitAmount	1.00	0.00
tblOffRoadEquipment	OffRoadEquipmentUnitAmount	3.00	1.00
tblOffRoadEquipment	OffRoadEquipmentUnitAmount	1.00	3.00
tblOffRoadEquipment	OffRoadEquipmentUnitAmount	2.00	3.00
tblOffRoadEquipment	OffRoadEquipmentUnitAmount	2.00	0.00
tblOffRoadEquipment	OffRoadEquipmentUnitAmount	1.00	2.00
tblOffRoadEquipment	OffRoadEquipmentUnitAmount	1.00	2.00
tblProjectCharacteristics	UrbanizationLevel	Urban	Rural

2.0 Emissions Summary

YVWD 10 to 11 Pressure Zone Project - 880 W County Line Road - Riverside-South Coast County, Annual

EMFAC Off-Model Adjustment Factors for Gasoline Light Duty Vehicle to Account for the SAFE Vehicle Rule Not Applied

2.1 Overall Construction

Unmitigated Construction

	ROG	NOx	CO	SO2	Fugitive PM10	Exhaust PM10	PM10 Total	Fugitive PM2.5	Exhaust PM2.5	PM2.5 Total	Bio- CO2	NBio- CO2	Total CO2	CH4	N2O	CO2e
Year	tons/yr										MT/yr					
2023	0.2500	2.3465	2.4189	5.2000e-003	0.1955	0.1003	0.2958	0.0746	0.0938	0.1684	0.0000	458.6143	458.6143	0.1037	5.7500e-003	462.9207
2024	0.3067	2.7677	3.4964	6.8000e-003	0.1038	0.1203	0.2242	0.0278	0.1122	0.1401	0.0000	596.9006	596.9006	0.1396	6.1600e-003	602.2287
2025	0.0234	0.2052	0.3417	5.5000e-004	7.5900e-003	9.4800e-003	0.0171	2.0100e-003	8.7600e-003	0.0108	0.0000	48.1057	48.1057	0.0136	1.2000e-004	48.4830
Maximum	0.3067	2.7677	3.4964	6.8000e-003	0.1955	0.1203	0.2958	0.0746	0.1122	0.1684	0.0000	596.9006	596.9006	0.1396	6.1600e-003	602.2287

Mitigated Construction

	ROG	NOx	CO	SO2	Fugitive PM10	Exhaust PM10	PM10 Total	Fugitive PM2.5	Exhaust PM2.5	PM2.5 Total	Bio- CO2	NBio- CO2	Total CO2	CH4	N2O	CO2e
Year	tons/yr										MT/yr					
2023	0.2500	2.3465	2.4189	5.2000e-003	0.0967	0.1003	0.1970	0.0352	0.0938	0.1290	0.0000	458.6138	458.6138	0.1037	5.7500e-003	462.9203
2024	0.3067	2.7677	3.4964	6.8000e-003	0.0686	0.1203	0.1889	0.0192	0.1122	0.1314	0.0000	596.9000	596.9000	0.1396	6.1600e-003	602.2281
2025	0.0234	0.2052	0.3417	5.5000e-004	4.9500e-003	9.4800e-003	0.0144	1.3700e-003	8.7600e-003	0.0101	0.0000	48.1056	48.1056	0.0136	1.2000e-004	48.4829
Maximum	0.3067	2.7677	3.4964	6.8000e-003	0.0967	0.1203	0.1970	0.0352	0.1122	0.1314	0.0000	596.9000	596.9000	0.1396	6.1600e-003	602.2281

YVWD 10 to 11 Pressure Zone Project - 880 W County Line Road - Riverside-South Coast County, Annual

EMFAC Off-Model Adjustment Factors for Gasoline Light Duty Vehicle to Account for the SAFE Vehicle Rule Not Applied

	ROG	NOx	CO	SO2	Fugitive PM10	Exhaust PM10	PM10 Total	Fugitive PM2.5	Exhaust PM2.5	PM2.5 Total	Bio- CO2	NBio-CO2	Total CO2	CH4	N2O	CO2e
Percent Reduction	0.00	0.00	0.00	0.00	44.55	0.00	25.46	46.63	0.00	15.26	0.00	0.00	0.00	0.00	0.00	0.00

Quarter	Start Date	End Date	Maximum Unmitigated ROG + NOX (tons/quarter)	Maximum Mitigated ROG + NOX (tons/quarter)
3	5-3-2023	8-2-2023	0.2164	0.2164
4	8-3-2023	11-2-2023	1.4943	1.4943
5	11-3-2023	2-2-2024	1.4039	1.4039
6	2-3-2024	5-2-2024	1.3156	1.3156
7	5-3-2024	8-2-2024	0.6049	0.6049
8	8-3-2024	11-2-2024	0.3997	0.3997
9	11-3-2024	2-2-2025	0.3878	0.3878
10	2-3-2025	5-2-2025	0.0956	0.0956
		Highest	1.4943	1.4943

YVWD 10 to 11 Pressure Zone Project - 880 W County Line Road - Riverside-South Coast County, Annual

EMFAC Off-Model Adjustment Factors for Gasoline Light Duty Vehicle to Account for the SAFE Vehicle Rule Not Applied

2.2 Overall Operational

Unmitigated Operational

	ROG	NOx	CO	SO2	Fugitive PM10	Exhaust PM10	PM10 Total	Fugitive PM2.5	Exhaust PM2.5	PM2.5 Total	Bio- CO2	NBio- CO2	Total CO2	CH4	N2O	CO2e
Category	tons/yr										MT/yr					
Area	0.0154	0.0000	6.0000e-005	0.0000		0.0000	0.0000		0.0000	0.0000	0.0000	1.1000e-004	1.1000e-004	0.0000	0.0000	1.2000e-004
Energy	0.0000	0.0000	0.0000	0.0000		0.0000	0.0000		0.0000	0.0000	0.0000	0.0000	0.0000	0.0000	0.0000	0.0000
Mobile	0.0000	0.0000	0.0000	0.0000	0.0000	0.0000	0.0000	0.0000	0.0000	0.0000	0.0000	0.0000	0.0000	0.0000	0.0000	0.0000
Waste						0.0000	0.0000		0.0000	0.0000	0.0000	0.0000	0.0000	0.0000	0.0000	0.0000
Water						0.0000	0.0000		0.0000	0.0000	0.0000	0.0000	0.0000	0.0000	0.0000	0.0000
Total	0.0154	0.0000	6.0000e-005	0.0000	0.0000	0.0000	0.0000	0.0000	0.0000	0.0000	0.0000	1.1000e-004	1.1000e-004	0.0000	0.0000	1.2000e-004

YVWD 10 to 11 Pressure Zone Project - 880 W County Line Road - Riverside-South Coast County, Annual

EMFAC Off-Model Adjustment Factors for Gasoline Light Duty Vehicle to Account for the SAFE Vehicle Rule Not Applied

2.2 Overall Operational

Mitigated Operational

	ROG	NOx	CO	SO2	Fugitive PM10	Exhaust PM10	PM10 Total	Fugitive PM2.5	Exhaust PM2.5	PM2.5 Total	Bio- CO2	NBio- CO2	Total CO2	CH4	N2O	CO2e
Category	tons/yr										MT/yr					
Area	0.0154	0.0000	6.0000e-005	0.0000		0.0000	0.0000		0.0000	0.0000	0.0000	1.1000e-004	1.1000e-004	0.0000	0.0000	1.2000e-004
Energy	0.0000	0.0000	0.0000	0.0000		0.0000	0.0000		0.0000	0.0000	0.0000	0.0000	0.0000	0.0000	0.0000	0.0000
Mobile	0.0000	0.0000	0.0000	0.0000	0.0000	0.0000	0.0000	0.0000	0.0000	0.0000	0.0000	0.0000	0.0000	0.0000	0.0000	0.0000
Waste						0.0000	0.0000		0.0000	0.0000	0.0000	0.0000	0.0000	0.0000	0.0000	0.0000
Water						0.0000	0.0000		0.0000	0.0000	0.0000	0.0000	0.0000	0.0000	0.0000	0.0000
Total	0.0154	0.0000	6.0000e-005	0.0000	0.0000	0.0000	0.0000	0.0000	0.0000	0.0000	0.0000	1.1000e-004	1.1000e-004	0.0000	0.0000	1.2000e-004

	ROG	NOx	CO	SO2	Fugitive PM10	Exhaust PM10	PM10 Total	Fugitive PM2.5	Exhaust PM2.5	PM2.5 Total	Bio- CO2	NBio- CO2	Total CO2	CH4	N2O	CO2e
Percent Reduction	0.00	0.00	0.00	0.00	0.00	0.00	0.00	0.00	0.00	0.00	0.00	0.00	0.00	0.00	0.00	0.00

3.0 Construction Detail

Construction Phase

Phase Number	Phase Name	Phase Type	Start Date	End Date	Num Days Week	Num Days	Phase Description
1	Demolition	Demolition	6/3/2023	7/28/2023	5	40	
2	Site Preparation	Site Preparation	7/29/2023	8/4/2023	5	5	
3	Grading	Grading	8/5/2023	8/16/2023	5	8	

YVWD 10 to 11 Pressure Zone Project - 880 W County Line Road - Riverside-South Coast County, Annual

EMFAC Off-Model Adjustment Factors for Gasoline Light Duty Vehicle to Account for the SAFE Vehicle Rule Not Applied

4	Building Construction	Building Construction	8/17/2023	5/22/2024	5	200
5	Paving	Paving	5/23/2024	2/26/2025	5	200

Acres of Grading (Site Preparation Phase): 10

Acres of Grading (Grading Phase): 32

Acres of Paving: 4.5

Residential Indoor: 0; Residential Outdoor: 0; Non-Residential Indoor: 0; Non-Residential Outdoor: 0; Striped Parking Area: 0 (Architectural Coating – sqft)

OffRoad Equipment

Phase Name	Offroad Equipment Type	Amount	Usage Hours	Horse Power	Load Factor
Demolition	Concrete/Industrial Saws	0	8.00	81	0.73
Demolition	Crawler Tractors	1	8.00	212	0.43
Demolition	Excavators	1	8.00	158	0.38
Demolition	Rubber Tired Dozers	0	8.00	247	0.40
Site Preparation	Crawler Tractors	1	8.00	212	0.43
Site Preparation	Excavators	1	8.00	158	0.38
Site Preparation	Rubber Tired Dozers	3	8.00	247	0.40
Site Preparation	Tractors/Loaders/Backhoes	4	8.00	97	0.37
Grading	Crawler Tractors	1	8.00	212	0.43
Grading	Excavators	3	8.00	158	0.38
Grading	Graders	1	8.00	187	0.41
Grading	Rollers	2	8.00	80	0.38
Grading	Rubber Tired Dozers	2	8.00	247	0.40
Grading	Scrapers	2	8.00	367	0.48
Grading	Tractors/Loaders/Backhoes	3	8.00	97	0.37
Building Construction	Air Compressors	1	6.00	78	0.48
Building Construction	Cranes	1	7.00	231	0.29
Building Construction	Forklifts	3	8.00	89	0.20

YVWD 10 to 11 Pressure Zone Project - 880 W County Line Road - Riverside-South Coast County, Annual

EMFAC Off-Model Adjustment Factors for Gasoline Light Duty Vehicle to Account for the SAFE Vehicle Rule Not Applied

Building Construction	Generator Sets	1	8.00	84	0.74
Building Construction	Generator Sets	1	8.00	84	0.74
Building Construction	Paving Equipment	1	8.00	132	0.36
Building Construction	Rough Terrain Forklifts	1	8.00	100	0.40
Building Construction	Scrapers	2	8.00	367	0.48
Building Construction	Tractors/Loaders/Backhoes	3	7.00	97	0.37
Building Construction	Welders	1	8.00	46	0.45
Paving	Cement and Mortar Mixers	2	6.00	9	0.56
Paving	Pavers	1	8.00	130	0.42
Paving	Paving Equipment	2	6.00	132	0.36
Paving	Rollers	3	6.00	80	0.38
Paving	Tractors/Loaders/Backhoes	2	8.00	97	0.37

Trips and VMT

Phase Name	Offroad Equipment Count	Worker Trip Number	Vendor Trip Number	Hauling Trip Number	Worker Trip Length	Vendor Trip Length	Hauling Trip Length	Worker Vehicle Class	Vendor Vehicle Class	Hauling Vehicle Class
Demolition	2	5.00	0.00	46.00	19.80	7.90	20.00	LD_Mix	HDT_Mix	HHDT
Site Preparation	9	23.00	0.00	0.00	19.80	7.90	20.00	LD_Mix	HDT_Mix	HHDT
Grading	14	35.00	0.00	0.00	19.80	7.90	20.00	LD_Mix	HDT_Mix	HHDT
Building Construction	15	82.00	32.00	0.00	19.80	7.90	20.00	LD_Mix	HDT_Mix	HHDT
Paving	10	25.00	0.00	0.00	19.80	7.90	20.00	LD_Mix	HDT_Mix	HHDT

3.1 Mitigation Measures Construction

Water Exposed Area

Reduce Vehicle Speed on Unpaved Roads

Clean Paved Roads

YVWD 10 to 11 Pressure Zone Project - 880 W County Line Road - Riverside-South Coast County, Annual

EMFAC Off-Model Adjustment Factors for Gasoline Light Duty Vehicle to Account for the SAFE Vehicle Rule Not Applied

3.2 Demolition - 2023

Unmitigated Construction On-Site

	ROG	NOx	CO	SO2	Fugitive PM10	Exhaust PM10	PM10 Total	Fugitive PM2.5	Exhaust PM2.5	PM2.5 Total	Bio- CO2	NBio- CO2	Total CO2	CH4	N2O	CO2e
Category	tons/yr										MT/yr					
Fugitive Dust					4.9700e-003	0.0000	4.9700e-003	7.5000e-004	0.0000	7.5000e-004	0.0000	0.0000	0.0000	0.0000	0.0000	0.0000
Off-Road	0.0127	0.1335	0.1100	2.6000e-004		5.4900e-003	5.4900e-003		5.0500e-003	5.0500e-003	0.0000	22.8316	22.8316	7.3800e-003	0.0000	23.0162
Total	0.0127	0.1335	0.1100	2.6000e-004	4.9700e-003	5.4900e-003	0.0105	7.5000e-004	5.0500e-003	5.8000e-003	0.0000	22.8316	22.8316	7.3800e-003	0.0000	23.0162

Unmitigated Construction Off-Site

	ROG	NOx	CO	SO2	Fugitive PM10	Exhaust PM10	PM10 Total	Fugitive PM2.5	Exhaust PM2.5	PM2.5 Total	Bio- CO2	NBio- CO2	Total CO2	CH4	N2O	CO2e
Category	tons/yr										MT/yr					
Hauling	5.0000e-005	2.4200e-003	6.4000e-004	1.0000e-005	4.0000e-004	3.0000e-005	4.2000e-004	1.1000e-004	3.0000e-005	1.4000e-004	0.0000	1.2252	1.2252	2.0000e-005	1.9000e-004	1.2831
Vendor	0.0000	0.0000	0.0000	0.0000	0.0000	0.0000	0.0000	0.0000	0.0000	0.0000	0.0000	0.0000	0.0000	0.0000	0.0000	0.0000
Worker	3.9000e-004	3.1000e-004	4.0400e-003	1.0000e-005	1.4800e-003	1.0000e-005	1.4900e-003	3.9000e-004	1.0000e-005	4.0000e-004	0.0000	1.1199	1.1199	2.0000e-005	3.0000e-005	1.1288
Total	4.4000e-004	2.7300e-003	4.6800e-003	2.0000e-005	1.8800e-003	4.0000e-005	1.9100e-003	5.0000e-004	4.0000e-005	5.4000e-004	0.0000	2.3451	2.3451	4.0000e-005	2.2000e-004	2.4120

YVWD 10 to 11 Pressure Zone Project - 880 W County Line Road - Riverside-South Coast County, Annual

EMFAC Off-Model Adjustment Factors for Gasoline Light Duty Vehicle to Account for the SAFE Vehicle Rule Not Applied

3.2 Demolition - 2023

Mitigated Construction On-Site

	ROG	NOx	CO	SO2	Fugitive PM10	Exhaust PM10	PM10 Total	Fugitive PM2.5	Exhaust PM2.5	PM2.5 Total	Bio- CO2	NBio- CO2	Total CO2	CH4	N2O	CO2e
Category	tons/yr										MT/yr					
Fugitive Dust					1.9400e-003	0.0000	1.9400e-003	2.9000e-004	0.0000	2.9000e-004	0.0000	0.0000	0.0000	0.0000	0.0000	0.0000
Off-Road	0.0127	0.1335	0.1100	2.6000e-004		5.4900e-003	5.4900e-003		5.0500e-003	5.0500e-003	0.0000	22.8316	22.8316	7.3800e-003	0.0000	23.0162
Total	0.0127	0.1335	0.1100	2.6000e-004	1.9400e-003	5.4900e-003	7.4300e-003	2.9000e-004	5.0500e-003	5.3400e-003	0.0000	22.8316	22.8316	7.3800e-003	0.0000	23.0162

Mitigated Construction Off-Site

	ROG	NOx	CO	SO2	Fugitive PM10	Exhaust PM10	PM10 Total	Fugitive PM2.5	Exhaust PM2.5	PM2.5 Total	Bio- CO2	NBio- CO2	Total CO2	CH4	N2O	CO2e
Category	tons/yr										MT/yr					
Hauling	5.0000e-005	2.4200e-003	6.4000e-004	1.0000e-005	2.8000e-004	3.0000e-005	3.1000e-004	8.0000e-005	3.0000e-005	1.1000e-004	0.0000	1.2252	1.2252	2.0000e-005	1.9000e-004	1.2831
Vendor	0.0000	0.0000	0.0000	0.0000	0.0000	0.0000	0.0000	0.0000	0.0000	0.0000	0.0000	0.0000	0.0000	0.0000	0.0000	0.0000
Worker	3.9000e-004	3.1000e-004	4.0400e-003	1.0000e-005	9.7000e-004	1.0000e-005	9.7000e-004	2.7000e-004	1.0000e-005	2.7000e-004	0.0000	1.1199	1.1199	2.0000e-005	3.0000e-005	1.1288
Total	4.4000e-004	2.7300e-003	4.6800e-003	2.0000e-005	1.2500e-003	4.0000e-005	1.2800e-003	3.5000e-004	4.0000e-005	3.8000e-004	0.0000	2.3451	2.3451	4.0000e-005	2.2000e-004	2.4120

YVWD 10 to 11 Pressure Zone Project - 880 W County Line Road - Riverside-South Coast County, Annual

EMFAC Off-Model Adjustment Factors for Gasoline Light Duty Vehicle to Account for the SAFE Vehicle Rule Not Applied

3.3 Site Preparation - 2023

Unmitigated Construction On-Site

	ROG	NOx	CO	SO2	Fugitive PM10	Exhaust PM10	PM10 Total	Fugitive PM2.5	Exhaust PM2.5	PM2.5 Total	Bio- CO2	NBio- CO2	Total CO2	CH4	N2O	CO2e
Category	tons/yr										MT/yr					
Fugitive Dust					0.0505	0.0000	0.0505	0.0254	0.0000	0.0254	0.0000	0.0000	0.0000	0.0000	0.0000	0.0000
Off-Road	8.2300e-003	0.0855	0.0594	1.3000e-004		3.8500e-003	3.8500e-003		3.5400e-003	3.5400e-003	0.0000	11.2166	11.2166	3.6300e-003	0.0000	11.3073
Total	8.2300e-003	0.0855	0.0594	1.3000e-004	0.0505	3.8500e-003	0.0543	0.0254	3.5400e-003	0.0289	0.0000	11.2166	11.2166	3.6300e-003	0.0000	11.3073

Unmitigated Construction Off-Site

	ROG	NOx	CO	SO2	Fugitive PM10	Exhaust PM10	PM10 Total	Fugitive PM2.5	Exhaust PM2.5	PM2.5 Total	Bio- CO2	NBio- CO2	Total CO2	CH4	N2O	CO2e
Category	tons/yr										MT/yr					
Hauling	0.0000	0.0000	0.0000	0.0000	0.0000	0.0000	0.0000	0.0000	0.0000	0.0000	0.0000	0.0000	0.0000	0.0000	0.0000	0.0000
Vendor	0.0000	0.0000	0.0000	0.0000	0.0000	0.0000	0.0000	0.0000	0.0000	0.0000	0.0000	0.0000	0.0000	0.0000	0.0000	0.0000
Worker	2.3000e-004	1.8000e-004	2.3200e-003	1.0000e-005	8.5000e-004	0.0000	8.6000e-004	2.3000e-004	0.0000	2.3000e-004	0.0000	0.6439	0.6439	1.0000e-005	2.0000e-005	0.6491
Total	2.3000e-004	1.8000e-004	2.3200e-003	1.0000e-005	8.5000e-004	0.0000	8.6000e-004	2.3000e-004	0.0000	2.3000e-004	0.0000	0.6439	0.6439	1.0000e-005	2.0000e-005	0.6491

YVWD 10 to 11 Pressure Zone Project - 880 W County Line Road - Riverside-South Coast County, Annual

EMFAC Off-Model Adjustment Factors for Gasoline Light Duty Vehicle to Account for the SAFE Vehicle Rule Not Applied

3.3 Site Preparation - 2023

Mitigated Construction On-Site

	ROG	NOx	CO	SO2	Fugitive PM10	Exhaust PM10	PM10 Total	Fugitive PM2.5	Exhaust PM2.5	PM2.5 Total	Bio- CO2	NBio- CO2	Total CO2	CH4	N2O	CO2e
Category	tons/yr										MT/yr					
Fugitive Dust					0.0197	0.0000	0.0197	9.9100e-003	0.0000	9.9100e-003	0.0000	0.0000	0.0000	0.0000	0.0000	0.0000
Off-Road	8.2300e-003	0.0855	0.0594	1.3000e-004		3.8500e-003	3.8500e-003		3.5400e-003	3.5400e-003	0.0000	11.2166	11.2166	3.6300e-003	0.0000	11.3073
Total	8.2300e-003	0.0855	0.0594	1.3000e-004	0.0197	3.8500e-003	0.0235	9.9100e-003	3.5400e-003	0.0135	0.0000	11.2166	11.2166	3.6300e-003	0.0000	11.3073

Mitigated Construction Off-Site

	ROG	NOx	CO	SO2	Fugitive PM10	Exhaust PM10	PM10 Total	Fugitive PM2.5	Exhaust PM2.5	PM2.5 Total	Bio- CO2	NBio- CO2	Total CO2	CH4	N2O	CO2e
Category	tons/yr										MT/yr					
Hauling	0.0000	0.0000	0.0000	0.0000	0.0000	0.0000	0.0000	0.0000	0.0000	0.0000	0.0000	0.0000	0.0000	0.0000	0.0000	0.0000
Vendor	0.0000	0.0000	0.0000	0.0000	0.0000	0.0000	0.0000	0.0000	0.0000	0.0000	0.0000	0.0000	0.0000	0.0000	0.0000	0.0000
Worker	2.3000e-004	1.8000e-004	2.3200e-003	1.0000e-005	5.6000e-004	0.0000	5.6000e-004	1.5000e-004	0.0000	1.6000e-004	0.0000	0.6439	0.6439	1.0000e-005	2.0000e-005	0.6491
Total	2.3000e-004	1.8000e-004	2.3200e-003	1.0000e-005	5.6000e-004	0.0000	5.6000e-004	1.5000e-004	0.0000	1.6000e-004	0.0000	0.6439	0.6439	1.0000e-005	2.0000e-005	0.6491

YVWD 10 to 11 Pressure Zone Project - 880 W County Line Road - Riverside-South Coast County, Annual

EMFAC Off-Model Adjustment Factors for Gasoline Light Duty Vehicle to Account for the SAFE Vehicle Rule Not Applied

3.4 Grading - 2023

Unmitigated Construction On-Site

	ROG	NOx	CO	SO2	Fugitive PM10	Exhaust PM10	PM10 Total	Fugitive PM2.5	Exhaust PM2.5	PM2.5 Total	Bio- CO2	NBio- CO2	Total CO2	CH4	N2O	CO2e
Category	tons/yr										MT/yr					
Fugitive Dust					0.0651	0.0000	0.0651	0.0283	0.0000	0.0283	0.0000	0.0000	0.0000	0.0000	0.0000	0.0000
Off-Road	0.0204	0.2123	0.1704	3.7000e-004		9.0900e-003	9.0900e-003		8.3600e-003	8.3600e-003	0.0000	32.3199	32.3199	0.0105	0.0000	32.5812
Total	0.0204	0.2123	0.1704	3.7000e-004	0.0651	9.0900e-003	0.0742	0.0283	8.3600e-003	0.0367	0.0000	32.3199	32.3199	0.0105	0.0000	32.5812

Unmitigated Construction Off-Site

	ROG	NOx	CO	SO2	Fugitive PM10	Exhaust PM10	PM10 Total	Fugitive PM2.5	Exhaust PM2.5	PM2.5 Total	Bio- CO2	NBio- CO2	Total CO2	CH4	N2O	CO2e
Category	tons/yr										MT/yr					
Hauling	0.0000	0.0000	0.0000	0.0000	0.0000	0.0000	0.0000	0.0000	0.0000	0.0000	0.0000	0.0000	0.0000	0.0000	0.0000	0.0000
Vendor	0.0000	0.0000	0.0000	0.0000	0.0000	0.0000	0.0000	0.0000	0.0000	0.0000	0.0000	0.0000	0.0000	0.0000	0.0000	0.0000
Worker	5.5000e-004	4.3000e-004	5.6600e-003	2.0000e-005	2.0700e-003	1.0000e-005	2.0800e-003	5.5000e-004	1.0000e-005	5.6000e-004	0.0000	1.5678	1.5678	3.0000e-005	4.0000e-005	1.5804
Total	5.5000e-004	4.3000e-004	5.6600e-003	2.0000e-005	2.0700e-003	1.0000e-005	2.0800e-003	5.5000e-004	1.0000e-005	5.6000e-004	0.0000	1.5678	1.5678	3.0000e-005	4.0000e-005	1.5804

YVWD 10 to 11 Pressure Zone Project - 880 W County Line Road - Riverside-South Coast County, Annual

EMFAC Off-Model Adjustment Factors for Gasoline Light Duty Vehicle to Account for the SAFE Vehicle Rule Not Applied

3.4 Grading - 2023

Mitigated Construction On-Site

	ROG	NOx	CO	SO2	Fugitive PM10	Exhaust PM10	PM10 Total	Fugitive PM2.5	Exhaust PM2.5	PM2.5 Total	Bio- CO2	NBio- CO2	Total CO2	CH4	N2O	CO2e
Category	tons/yr										MT/yr					
Fugitive Dust					0.0254	0.0000	0.0254	0.0110	0.0000	0.0110	0.0000	0.0000	0.0000	0.0000	0.0000	0.0000
Off-Road	0.0204	0.2123	0.1704	3.7000e-004		9.0900e-003	9.0900e-003		8.3600e-003	8.3600e-003	0.0000	32.3199	32.3199	0.0105	0.0000	32.5812
Total	0.0204	0.2123	0.1704	3.7000e-004	0.0254	9.0900e-003	0.0345	0.0110	8.3600e-003	0.0194	0.0000	32.3199	32.3199	0.0105	0.0000	32.5812

Mitigated Construction Off-Site

	ROG	NOx	CO	SO2	Fugitive PM10	Exhaust PM10	PM10 Total	Fugitive PM2.5	Exhaust PM2.5	PM2.5 Total	Bio- CO2	NBio- CO2	Total CO2	CH4	N2O	CO2e
Category	tons/yr										MT/yr					
Hauling	0.0000	0.0000	0.0000	0.0000	0.0000	0.0000	0.0000	0.0000	0.0000	0.0000	0.0000	0.0000	0.0000	0.0000	0.0000	0.0000
Vendor	0.0000	0.0000	0.0000	0.0000	0.0000	0.0000	0.0000	0.0000	0.0000	0.0000	0.0000	0.0000	0.0000	0.0000	0.0000	0.0000
Worker	5.5000e-004	4.3000e-004	5.6600e-003	2.0000e-005	1.3500e-003	1.0000e-005	1.3600e-003	3.7000e-004	1.0000e-005	3.8000e-004	0.0000	1.5678	1.5678	3.0000e-005	4.0000e-005	1.5804
Total	5.5000e-004	4.3000e-004	5.6600e-003	2.0000e-005	1.3500e-003	1.0000e-005	1.3600e-003	3.7000e-004	1.0000e-005	3.8000e-004	0.0000	1.5678	1.5678	3.0000e-005	4.0000e-005	1.5804

YVWD 10 to 11 Pressure Zone Project - 880 W County Line Road - Riverside-South Coast County, Annual

EMFAC Off-Model Adjustment Factors for Gasoline Light Duty Vehicle to Account for the SAFE Vehicle Rule Not Applied

3.5 Building Construction - 2023

Unmitigated Construction On-Site

	ROG	NOx	CO	SO2	Fugitive PM10	Exhaust PM10	PM10 Total	Fugitive PM2.5	Exhaust PM2.5	PM2.5 Total	Bio- CO2	NBio- CO2	Total CO2	CH4	N2O	CO2e
Category	tons/yr										MT/yr					
Off-Road	0.1901	1.8417	1.8839	3.6100e-003		0.0811	0.0811		0.0761	0.0761	0.0000	313.6307	313.6307	0.0809	0.0000	315.6531
Total	0.1901	1.8417	1.8839	3.6100e-003		0.0811	0.0811		0.0761	0.0761	0.0000	313.6307	313.6307	0.0809	0.0000	315.6531

Unmitigated Construction Off-Site

	ROG	NOx	CO	SO2	Fugitive PM10	Exhaust PM10	PM10 Total	Fugitive PM2.5	Exhaust PM2.5	PM2.5 Total	Bio- CO2	NBio- CO2	Total CO2	CH4	N2O	CO2e
Category	tons/yr										MT/yr					
Hauling	0.0000	0.0000	0.0000	0.0000	0.0000	0.0000	0.0000	0.0000	0.0000	0.0000	0.0000	0.0000	0.0000	0.0000	0.0000	0.0000
Vendor	1.7600e-003	0.0580	0.0219	3.1000e-004	0.0112	5.0000e-004	0.0117	3.2400e-003	4.8000e-004	3.7200e-003	0.0000	29.5208	29.5208	2.9000e-004	4.3600e-003	30.8278
Worker	0.0156	0.0122	0.1608	4.9000e-004	0.0589	2.7000e-004	0.0591	0.0156	2.5000e-004	0.0159	0.0000	44.5377	44.5377	9.6000e-004	1.1100e-003	44.8937
Total	0.0174	0.0703	0.1826	8.0000e-004	0.0701	7.7000e-004	0.0709	0.0189	7.3000e-004	0.0196	0.0000	74.0586	74.0586	1.2500e-003	5.4700e-003	75.7215

YVWD 10 to 11 Pressure Zone Project - 880 W County Line Road - Riverside-South Coast County, Annual

EMFAC Off-Model Adjustment Factors for Gasoline Light Duty Vehicle to Account for the SAFE Vehicle Rule Not Applied

3.5 Building Construction - 2023

Mitigated Construction On-Site

	ROG	NOx	CO	SO2	Fugitive PM10	Exhaust PM10	PM10 Total	Fugitive PM2.5	Exhaust PM2.5	PM2.5 Total	Bio- CO2	NBio- CO2	Total CO2	CH4	N2O	CO2e
Category	tons/yr										MT/yr					
Off-Road	0.1901	1.8417	1.8839	3.6100e-003		0.0811	0.0811		0.0761	0.0761	0.0000	313.6304	313.6304	0.0809	0.0000	315.6527
Total	0.1901	1.8417	1.8839	3.6100e-003		0.0811	0.0811		0.0761	0.0761	0.0000	313.6304	313.6304	0.0809	0.0000	315.6527

Mitigated Construction Off-Site

	ROG	NOx	CO	SO2	Fugitive PM10	Exhaust PM10	PM10 Total	Fugitive PM2.5	Exhaust PM2.5	PM2.5 Total	Bio- CO2	NBio- CO2	Total CO2	CH4	N2O	CO2e
Category	tons/yr										MT/yr					
Hauling	0.0000	0.0000	0.0000	0.0000	0.0000	0.0000	0.0000	0.0000	0.0000	0.0000	0.0000	0.0000	0.0000	0.0000	0.0000	0.0000
Vendor	1.7600e-003	0.0580	0.0219	3.1000e-004	8.0400e-003	5.0000e-004	8.5400e-003	2.4600e-003	4.8000e-004	2.9400e-003	0.0000	29.5208	29.5208	2.9000e-004	4.3600e-003	30.8278
Worker	0.0156	0.0122	0.1608	4.9000e-004	0.0384	2.7000e-004	0.0387	0.0106	2.5000e-004	0.0109	0.0000	44.5377	44.5377	9.6000e-004	1.1100e-003	44.8937
Total	0.0174	0.0703	0.1826	8.0000e-004	0.0465	7.7000e-004	0.0473	0.0131	7.3000e-004	0.0138	0.0000	74.0586	74.0586	1.2500e-003	5.4700e-003	75.7215

YVWD 10 to 11 Pressure Zone Project - 880 W County Line Road - Riverside-South Coast County, Annual

EMFAC Off-Model Adjustment Factors for Gasoline Light Duty Vehicle to Account for the SAFE Vehicle Rule Not Applied

3.5 Building Construction - 2024

Unmitigated Construction On-Site

	ROG	NOx	CO	SO2	Fugitive PM10	Exhaust PM10	PM10 Total	Fugitive PM2.5	Exhaust PM2.5	PM2.5 Total	Bio- CO2	NBio- CO2	Total CO2	CH4	N2O	CO2e
Category	tons/yr										MT/yr					
Off-Road	0.1918	1.8254	1.9793	3.8300e-003		0.0776	0.0776		0.0728	0.0728	0.0000	332.9539	332.9539	0.0856	0.0000	335.0927
Total	0.1918	1.8254	1.9793	3.8300e-003		0.0776	0.0776		0.0728	0.0728	0.0000	332.9539	332.9539	0.0856	0.0000	335.0927

Unmitigated Construction Off-Site

	ROG	NOx	CO	SO2	Fugitive PM10	Exhaust PM10	PM10 Total	Fugitive PM2.5	Exhaust PM2.5	PM2.5 Total	Bio- CO2	NBio- CO2	Total CO2	CH4	N2O	CO2e
Category	tons/yr										MT/yr					
Hauling	0.0000	0.0000	0.0000	0.0000	0.0000	0.0000	0.0000	0.0000	0.0000	0.0000	0.0000	0.0000	0.0000	0.0000	0.0000	0.0000
Vendor	1.8400e-003	0.0616	0.0229	3.2000e-004	0.0119	5.3000e-004	0.0125	3.4400e-003	5.1000e-004	3.9500e-003	0.0000	30.8641	30.8641	3.2000e-004	4.5500e-003	32.2288
Worker	0.0155	0.0115	0.1595	5.0000e-004	0.0625	2.8000e-004	0.0628	0.0166	2.6000e-004	0.0169	0.0000	45.7954	45.7954	9.3000e-004	1.1000e-003	46.1453
Total	0.0174	0.0732	0.1824	8.2000e-004	0.0744	8.1000e-004	0.0752	0.0200	7.7000e-004	0.0208	0.0000	76.6595	76.6595	1.2500e-003	5.6500e-003	78.3741

YVWD 10 to 11 Pressure Zone Project - 880 W County Line Road - Riverside-South Coast County, Annual

EMFAC Off-Model Adjustment Factors for Gasoline Light Duty Vehicle to Account for the SAFE Vehicle Rule Not Applied

3.5 Building Construction - 2024

Mitigated Construction On-Site

	ROG	NOx	CO	SO2	Fugitive PM10	Exhaust PM10	PM10 Total	Fugitive PM2.5	Exhaust PM2.5	PM2.5 Total	Bio- CO2	NBio- CO2	Total CO2	CH4	N2O	CO2e
Category	tons/yr										MT/yr					
Off-Road	0.1918	1.8254	1.9793	3.8300e-003		0.0776	0.0776		0.0727	0.0727	0.0000	332.9535	332.9535	0.0856	0.0000	335.0923
Total	0.1918	1.8254	1.9793	3.8300e-003		0.0776	0.0776		0.0727	0.0727	0.0000	332.9535	332.9535	0.0856	0.0000	335.0923

Mitigated Construction Off-Site

	ROG	NOx	CO	SO2	Fugitive PM10	Exhaust PM10	PM10 Total	Fugitive PM2.5	Exhaust PM2.5	PM2.5 Total	Bio- CO2	NBio- CO2	Total CO2	CH4	N2O	CO2e
Category	tons/yr										MT/yr					
Hauling	0.0000	0.0000	0.0000	0.0000	0.0000	0.0000	0.0000	0.0000	0.0000	0.0000	0.0000	0.0000	0.0000	0.0000	0.0000	0.0000
Vendor	1.8400e-003	0.0616	0.0229	3.2000e-004	8.5400e-003	5.3000e-004	9.0700e-003	2.6100e-003	5.1000e-004	3.1200e-003	0.0000	30.8641	30.8641	3.2000e-004	4.5500e-003	32.2288
Worker	0.0155	0.0115	0.1595	5.0000e-004	0.0408	2.8000e-004	0.0411	0.0113	2.6000e-004	0.0115	0.0000	45.7954	45.7954	9.3000e-004	1.1000e-003	46.1453
Total	0.0174	0.0732	0.1824	8.2000e-004	0.0494	8.1000e-004	0.0502	0.0139	7.7000e-004	0.0147	0.0000	76.6595	76.6595	1.2500e-003	5.6500e-003	78.3741

YVWD 10 to 11 Pressure Zone Project - 880 W County Line Road - Riverside-South Coast County, Annual

EMFAC Off-Model Adjustment Factors for Gasoline Light Duty Vehicle to Account for the SAFE Vehicle Rule Not Applied

3.6 Paving - 2024

Unmitigated Construction On-Site

	ROG	NOx	CO	SO2	Fugitive PM10	Exhaust PM10	PM10 Total	Fugitive PM2.5	Exhaust PM2.5	PM2.5 Total	Bio- CO2	NBio- CO2	Total CO2	CH4	N2O	CO2e
Category	tons/yr										MT/yr					
Off-Road	0.0902	0.8637	1.2596	1.9100e-003		0.0418	0.0418		0.0386	0.0386	0.0000	165.7342	165.7342	0.0524	0.0000	167.0443
Paving	0.0000					0.0000	0.0000		0.0000	0.0000	0.0000	0.0000	0.0000	0.0000	0.0000	0.0000
Total	0.0902	0.8637	1.2596	1.9100e-003		0.0418	0.0418		0.0386	0.0386	0.0000	165.7342	165.7342	0.0524	0.0000	167.0443

Unmitigated Construction Off-Site

	ROG	NOx	CO	SO2	Fugitive PM10	Exhaust PM10	PM10 Total	Fugitive PM2.5	Exhaust PM2.5	PM2.5 Total	Bio- CO2	NBio- CO2	Total CO2	CH4	N2O	CO2e
Category	tons/yr										MT/yr					
Hauling	0.0000	0.0000	0.0000	0.0000	0.0000	0.0000	0.0000	0.0000	0.0000	0.0000	0.0000	0.0000	0.0000	0.0000	0.0000	0.0000
Vendor	0.0000	0.0000	0.0000	0.0000	0.0000	0.0000	0.0000	0.0000	0.0000	0.0000	0.0000	0.0000	0.0000	0.0000	0.0000	0.0000
Worker	7.3000e-003	5.4200e-003	0.0751	2.4000e-004	0.0294	1.3000e-004	0.0296	7.8100e-003	1.2000e-004	7.9300e-003	0.0000	21.5530	21.5530	4.4000e-004	5.2000e-004	21.7177
Total	7.3000e-003	5.4200e-003	0.0751	2.4000e-004	0.0294	1.3000e-004	0.0296	7.8100e-003	1.2000e-004	7.9300e-003	0.0000	21.5530	21.5530	4.4000e-004	5.2000e-004	21.7177

YVWD 10 to 11 Pressure Zone Project - 880 W County Line Road - Riverside-South Coast County, Annual

EMFAC Off-Model Adjustment Factors for Gasoline Light Duty Vehicle to Account for the SAFE Vehicle Rule Not Applied

3.6 Paving - 2024

Mitigated Construction On-Site

	ROG	NOx	CO	SO2	Fugitive PM10	Exhaust PM10	PM10 Total	Fugitive PM2.5	Exhaust PM2.5	PM2.5 Total	Bio- CO2	NBio- CO2	Total CO2	CH4	N2O	CO2e
Category	tons/yr										MT/yr					
Off-Road	0.0902	0.8637	1.2596	1.9100e-003		0.0418	0.0418		0.0386	0.0386	0.0000	165.7340	165.7340	0.0524	0.0000	167.0441
Paving	0.0000					0.0000	0.0000		0.0000	0.0000	0.0000	0.0000	0.0000	0.0000	0.0000	0.0000
Total	0.0902	0.8637	1.2596	1.9100e-003		0.0418	0.0418		0.0386	0.0386	0.0000	165.7340	165.7340	0.0524	0.0000	167.0441

Mitigated Construction Off-Site

	ROG	NOx	CO	SO2	Fugitive PM10	Exhaust PM10	PM10 Total	Fugitive PM2.5	Exhaust PM2.5	PM2.5 Total	Bio- CO2	NBio- CO2	Total CO2	CH4	N2O	CO2e
Category	tons/yr										MT/yr					
Hauling	0.0000	0.0000	0.0000	0.0000	0.0000	0.0000	0.0000	0.0000	0.0000	0.0000	0.0000	0.0000	0.0000	0.0000	0.0000	0.0000
Vendor	0.0000	0.0000	0.0000	0.0000	0.0000	0.0000	0.0000	0.0000	0.0000	0.0000	0.0000	0.0000	0.0000	0.0000	0.0000	0.0000
Worker	7.3000e-003	5.4200e-003	0.0751	2.4000e-004	0.0192	1.3000e-004	0.0193	5.3100e-003	1.2000e-004	5.4300e-003	0.0000	21.5530	21.5530	4.4000e-004	5.2000e-004	21.7177
Total	7.3000e-003	5.4200e-003	0.0751	2.4000e-004	0.0192	1.3000e-004	0.0193	5.3100e-003	1.2000e-004	5.4300e-003	0.0000	21.5530	21.5530	4.4000e-004	5.2000e-004	21.7177

YVWD 10 to 11 Pressure Zone Project - 880 W County Line Road - Riverside-South Coast County, Annual

EMFAC Off-Model Adjustment Factors for Gasoline Light Duty Vehicle to Account for the SAFE Vehicle Rule Not Applied

3.6 Paving - 2025

Unmitigated Construction On-Site

	ROG	NOx	CO	SO2	Fugitive PM10	Exhaust PM10	PM10 Total	Fugitive PM2.5	Exhaust PM2.5	PM2.5 Total	Bio- CO2	NBio- CO2	Total CO2	CH4	N2O	CO2e
Category	tons/yr										MT/yr					
Off-Road	0.0216	0.2040	0.3238	4.9000e-004		9.4500e-003	9.4500e-003		8.7300e-003	8.7300e-003	0.0000	42.7365	42.7365	0.0135	0.0000	43.0743
Paving	0.0000					0.0000	0.0000		0.0000	0.0000	0.0000	0.0000	0.0000	0.0000	0.0000	0.0000
Total	0.0216	0.2040	0.3238	4.9000e-004		9.4500e-003	9.4500e-003		8.7300e-003	8.7300e-003	0.0000	42.7365	42.7365	0.0135	0.0000	43.0743

Unmitigated Construction Off-Site

	ROG	NOx	CO	SO2	Fugitive PM10	Exhaust PM10	PM10 Total	Fugitive PM2.5	Exhaust PM2.5	PM2.5 Total	Bio- CO2	NBio- CO2	Total CO2	CH4	N2O	CO2e
Category	tons/yr										MT/yr					
Hauling	0.0000	0.0000	0.0000	0.0000	0.0000	0.0000	0.0000	0.0000	0.0000	0.0000	0.0000	0.0000	0.0000	0.0000	0.0000	0.0000
Vendor	0.0000	0.0000	0.0000	0.0000	0.0000	0.0000	0.0000	0.0000	0.0000	0.0000	0.0000	0.0000	0.0000	0.0000	0.0000	0.0000
Worker	1.7600e-003	1.2500e-003	0.0180	6.0000e-005	7.5900e-003	3.0000e-005	7.6200e-003	2.0100e-003	3.0000e-005	2.0400e-003	0.0000	5.3692	5.3692	1.0000e-004	1.2000e-004	5.4087
Total	1.7600e-003	1.2500e-003	0.0180	6.0000e-005	7.5900e-003	3.0000e-005	7.6200e-003	2.0100e-003	3.0000e-005	2.0400e-003	0.0000	5.3692	5.3692	1.0000e-004	1.2000e-004	5.4087

YVWD 10 to 11 Pressure Zone Project - 880 W County Line Road - Riverside-South Coast County, Annual

EMFAC Off-Model Adjustment Factors for Gasoline Light Duty Vehicle to Account for the SAFE Vehicle Rule Not Applied

3.6 Paving - 2025

Mitigated Construction On-Site

	ROG	NOx	CO	SO2	Fugitive PM10	Exhaust PM10	PM10 Total	Fugitive PM2.5	Exhaust PM2.5	PM2.5 Total	Bio- CO2	NBio- CO2	Total CO2	CH4	N2O	CO2e
Category	tons/yr										MT/yr					
Off-Road	0.0216	0.2040	0.3238	4.9000e-004		9.4500e-003	9.4500e-003		8.7300e-003	8.7300e-003	0.0000	42.7364	42.7364	0.0135	0.0000	43.0742
Paving	0.0000					0.0000	0.0000		0.0000	0.0000	0.0000	0.0000	0.0000	0.0000	0.0000	0.0000
Total	0.0216	0.2040	0.3238	4.9000e-004		9.4500e-003	9.4500e-003		8.7300e-003	8.7300e-003	0.0000	42.7364	42.7364	0.0135	0.0000	43.0742

Mitigated Construction Off-Site

	ROG	NOx	CO	SO2	Fugitive PM10	Exhaust PM10	PM10 Total	Fugitive PM2.5	Exhaust PM2.5	PM2.5 Total	Bio- CO2	NBio- CO2	Total CO2	CH4	N2O	CO2e
Category	tons/yr										MT/yr					
Hauling	0.0000	0.0000	0.0000	0.0000	0.0000	0.0000	0.0000	0.0000	0.0000	0.0000	0.0000	0.0000	0.0000	0.0000	0.0000	0.0000
Vendor	0.0000	0.0000	0.0000	0.0000	0.0000	0.0000	0.0000	0.0000	0.0000	0.0000	0.0000	0.0000	0.0000	0.0000	0.0000	0.0000
Worker	1.7600e-003	1.2500e-003	0.0180	6.0000e-005	4.9500e-003	3.0000e-005	4.9900e-003	1.3700e-003	3.0000e-005	1.4000e-003	0.0000	5.3692	5.3692	1.0000e-004	1.2000e-004	5.4087
Total	1.7600e-003	1.2500e-003	0.0180	6.0000e-005	4.9500e-003	3.0000e-005	4.9900e-003	1.3700e-003	3.0000e-005	1.4000e-003	0.0000	5.3692	5.3692	1.0000e-004	1.2000e-004	5.4087

YVWD 10 to 11 Pressure Zone Project - 880 W County Line Road - Riverside-South Coast County, Annual

EMFAC Off-Model Adjustment Factors for Gasoline Light Duty Vehicle to Account for the SAFE Vehicle Rule Not Applied

4.0 Operational Detail - Mobile

4.1 Mitigation Measures Mobile

	ROG	NOx	CO	SO2	Fugitive PM10	Exhaust PM10	PM10 Total	Fugitive PM2.5	Exhaust PM2.5	PM2.5 Total	Bio- CO2	NBio- CO2	Total CO2	CH4	N2O	CO2e
Category	tons/yr										MT/yr					
Mitigated	0.0000	0.0000	0.0000	0.0000	0.0000	0.0000	0.0000	0.0000	0.0000	0.0000	0.0000	0.0000	0.0000	0.0000	0.0000	0.0000
Unmitigated	0.0000	0.0000	0.0000	0.0000	0.0000	0.0000	0.0000	0.0000	0.0000	0.0000	0.0000	0.0000	0.0000	0.0000	0.0000	0.0000

4.2 Trip Summary Information

Land Use	Average Daily Trip Rate			Unmitigated	Mitigated
	Weekday	Saturday	Sunday	Annual VMT	Annual VMT
Other Non-Asphalt Surfaces	0.00	0.00	0.00		
Total	0.00	0.00	0.00		

4.3 Trip Type Information

Land Use	Miles			Trip %			Trip Purpose %		
	H-W or C-W	H-S or C-C	H-O or C-NW	H-W or C-W	H-S or C-C	H-O or C-NW	Primary	Diverted	Pass-by
Other Non-Asphalt Surfaces	18.50	10.10	7.90	0.00	0.00	0.00	0	0	0

4.4 Fleet Mix

Land Use	LDA	LDT1	LDT2	MDV	LHD1	LHD2	MHD	HHD	OBUS	UBUS	MCY	SBUS	MH
Other Non-Asphalt Surfaces	0.540541	0.056458	0.173793	0.136090	0.025268	0.007074	0.011525	0.018705	0.000610	0.000304	0.023606	0.001094	0.004932

YVWD 10 to 11 Pressure Zone Project - 880 W County Line Road - Riverside-South Coast County, Annual

EMFAC Off-Model Adjustment Factors for Gasoline Light Duty Vehicle to Account for the SAFE Vehicle Rule Not Applied

5.3 Energy by Land Use - Electricity

Unmitigated

Land Use	Electricity Use	Total CO2	CH4	N2O	CO2e
Land Use	kWh/yr	MT/yr			
Other Non-Asphalt Surfaces	0	0.0000	0.0000	0.0000	0.0000
Total		0.0000	0.0000	0.0000	0.0000

Mitigated

Land Use	Electricity Use	Total CO2	CH4	N2O	CO2e
Land Use	kWh/yr	MT/yr			
Other Non-Asphalt Surfaces	0	0.0000	0.0000	0.0000	0.0000
Total		0.0000	0.0000	0.0000	0.0000

6.0 Area Detail

6.1 Mitigation Measures Area

YVWD 10 to 11 Pressure Zone Project - 880 W County Line Road - Riverside-South Coast County, Annual

EMFAC Off-Model Adjustment Factors for Gasoline Light Duty Vehicle to Account for the SAFE Vehicle Rule Not Applied

	ROG	NOx	CO	SO2	Fugitive PM10	Exhaust PM10	PM10 Total	Fugitive PM2.5	Exhaust PM2.5	PM2.5 Total	Bio- CO2	NBio- CO2	Total CO2	CH4	N2O	CO2e
Category	tons/yr										MT/yr					
Mitigated	0.0154	0.0000	6.0000e-005	0.0000		0.0000	0.0000		0.0000	0.0000	0.0000	1.1000e-004	1.1000e-004	0.0000	0.0000	1.2000e-004
Unmitigated	0.0154	0.0000	6.0000e-005	0.0000		0.0000	0.0000		0.0000	0.0000	0.0000	1.1000e-004	1.1000e-004	0.0000	0.0000	1.2000e-004

6.2 Area by SubCategory

Unmitigated

	ROG	NOx	CO	SO2	Fugitive PM10	Exhaust PM10	PM10 Total	Fugitive PM2.5	Exhaust PM2.5	PM2.5 Total	Bio- CO2	NBio- CO2	Total CO2	CH4	N2O	CO2e
SubCategory	tons/yr										MT/yr					
Architectural Coating	2.7300e-003					0.0000	0.0000		0.0000	0.0000	0.0000	0.0000	0.0000	0.0000	0.0000	0.0000
Consumer Products	0.0127					0.0000	0.0000		0.0000	0.0000	0.0000	0.0000	0.0000	0.0000	0.0000	0.0000
Landscaping	1.0000e-005	0.0000	6.0000e-005	0.0000		0.0000	0.0000		0.0000	0.0000	0.0000	1.1000e-004	1.1000e-004	0.0000	0.0000	1.2000e-004
Total	0.0154	0.0000	6.0000e-005	0.0000		0.0000	0.0000		0.0000	0.0000	0.0000	1.1000e-004	1.1000e-004	0.0000	0.0000	1.2000e-004

YVWD 10 to 11 Pressure Zone Project - 880 W County Line Road - Riverside-South Coast County, Annual

EMFAC Off-Model Adjustment Factors for Gasoline Light Duty Vehicle to Account for the SAFE Vehicle Rule Not Applied

6.2 Area by SubCategory

Mitigated

	ROG	NOx	CO	SO2	Fugitive PM10	Exhaust PM10	PM10 Total	Fugitive PM2.5	Exhaust PM2.5	PM2.5 Total	Bio- CO2	NBio- CO2	Total CO2	CH4	N2O	CO2e
SubCategory	tons/yr										MT/yr					
Architectural Coating	2.7300e-003					0.0000	0.0000		0.0000	0.0000	0.0000	0.0000	0.0000	0.0000	0.0000	0.0000
Consumer Products	0.0127					0.0000	0.0000		0.0000	0.0000	0.0000	0.0000	0.0000	0.0000	0.0000	0.0000
Landscaping	1.0000e-005	0.0000	6.0000e-005	0.0000		0.0000	0.0000		0.0000	0.0000	0.0000	1.1000e-004	1.1000e-004	0.0000	0.0000	1.2000e-004
Total	0.0154	0.0000	6.0000e-005	0.0000		0.0000	0.0000		0.0000	0.0000	0.0000	1.1000e-004	1.1000e-004	0.0000	0.0000	1.2000e-004

7.0 Water Detail

7.1 Mitigation Measures Water

YVWD 10 to 11 Pressure Zone Project - 880 W County Line Road - Riverside-South Coast County, Annual

EMFAC Off-Model Adjustment Factors for Gasoline Light Duty Vehicle to Account for the SAFE Vehicle Rule Not Applied

	Total CO2	CH4	N2O	CO2e
Category	MT/yr			
Mitigated	0.0000	0.0000	0.0000	0.0000
Unmitigated	0.0000	0.0000	0.0000	0.0000

7.2 Water by Land Use

Unmitigated

	Indoor/Outdoor Use	Total CO2	CH4	N2O	CO2e
Land Use	Mgal	MT/yr			
Other Non-Asphalt Surfaces	0 / 0	0.0000	0.0000	0.0000	0.0000
Total		0.0000	0.0000	0.0000	0.0000

YVWD 10 to 11 Pressure Zone Project - 880 W County Line Road - Riverside-South Coast County, Annual

EMFAC Off-Model Adjustment Factors for Gasoline Light Duty Vehicle to Account for the SAFE Vehicle Rule Not Applied

7.2 Water by Land Use

Mitigated

	Indoor/Outdoor Use	Total CO2	CH4	N2O	CO2e
Land Use	Mgal	MT/yr			
Other Non-Asphalt Surfaces	0 / 0	0.0000	0.0000	0.0000	0.0000
Total		0.0000	0.0000	0.0000	0.0000

8.0 Waste Detail

8.1 Mitigation Measures Waste

Category/Year

	Total CO2	CH4	N2O	CO2e
	MT/yr			
Mitigated	0.0000	0.0000	0.0000	0.0000
Unmitigated	0.0000	0.0000	0.0000	0.0000

YVWD 10 to 11 Pressure Zone Project - 880 W County Line Road - Riverside-South Coast County, Annual

EMFAC Off-Model Adjustment Factors for Gasoline Light Duty Vehicle to Account for the SAFE Vehicle Rule Not Applied

8.2 Waste by Land Use

Unmitigated

Waste Disposed	Total CO2	CH4	N2O	CO2e
0	0.0000	0.0000	0.0000	0.0000
Land Use tons MT/yr				
Other Non-Asphalt Surfaces	0	0.0000	0.0000	0.0000
Total	0.0000	0.0000	0.0000	0.0000

Mitigated

Waste Disposed	Total CO2	CH4	N2O	CO2e
0	0.0000	0.0000	0.0000	0.0000
Land Use tons MT/yr				
Other Non-Asphalt Surfaces	0	0.0000	0.0000	0.0000
Total	0.0000	0.0000	0.0000	0.0000

9.0 Operational Offroad

Equipment Type	Number	Hours/Day	Days/Year	Horse Power	Load Factor	Fuel Type
----------------	--------	-----------	-----------	-------------	-------------	-----------

YVWD 10 to 11 Pressure Zone Project - 880 W County Line Road - Riverside-South Coast County, Annual

EMFAC Off-Model Adjustment Factors for Gasoline Light Duty Vehicle to Account for the SAFE Vehicle Rule Not Applied

10.0 Stationary Equipment

Fire Pumps and Emergency Generators

Equipment Type	Number	Hours/Day	Hours/Year	Horse Power	Load Factor	Fuel Type
----------------	--------	-----------	------------	-------------	-------------	-----------

Boilers

Equipment Type	Number	Heat Input/Day	Heat Input/Year	Boiler Rating	Fuel Type
----------------	--------	----------------	-----------------	---------------	-----------

User Defined Equipment

Equipment Type	Number
----------------	--------

11.0 Vegetation
