



County of Lassen

Department of Planning and Building Services

• Planning • Building • Environmental Health • Code Enforcement • Surveyor • Surface Mining

April 5, 2023

Maurice L. Anderson, *Director*  
707 Nevada Street, Suite 5  
Susanville, CA 96130-3912  
Phone: 530 251-8269  
Fax: 530 251-8373  
email: landuse@co.lassen.ca.us  
website: www.co.lassen.ca.us

Zoning & Building  
Inspection Requests  
Phone: 530 257-5263

Environmental Health  
Messages: 530 251-8528  
email: EHE@co.lassen.ca.us

**NOTICE OF INTENT**  
**TO ADOPT A MITIGATED NEGATIVE DECLARATION**

Applicant/Owner: Geofortis Minerals, LLC

File No.: Initial Study #2021-006

Project: Proposal for a Use Permit and Reclamation Plan to establish an 83-acre pozzolan materials year-round mining operation, with batch mining and screening operations on a seasonal schedule and loading and daily hauling operations on a year-round schedule. Approximately 5 acres would be on Public Lands while the remaining 78 acres is split-estate land where the Federal Government retains the mineral rights administered by the BLM.

Zoning: A-1 (General Agriculture District)

Location: The Project site is located in Lassen County approximately 5.5 miles north of the intersection of US Highway (Hwy) 395 and California State Route 70.

A.P.N.: 145-030-016-000; 145-050-004-000; 145-050-012-000; 145-030-017-000

Staff Contact: Cortney Flather, Natural Resources Coordinator

Pursuant to the California Environmental Quality Act, Lassen County is the Lead Agency for the project identified above and is preparing a Mitigated Negative Declaration stating that there is no substantial evidence in the record, as currently filed, which indicated that the proposed project (considering proposed mitigation measures) may have a significant effect on the environment.

The public review period for this project has been established from April 6, 2023 to May 6, 2023. Any comments you may have regarding this proposed Mitigated Negative Declaration must be submitted to the Lassen County Department of Planning and Building Services prior to the end of the review period. The proposed Mitigated Negative Declaration and Initial Study for

this project are available for inspection at the Department of Planning and Building Services at the address given in the header above, as well as online at:

<https://www.lassencounty.org/dept/planning-and-building-services/environmental-documents-noticing-and-attachments>.

If you have any questions concerning the project, please contact Cortney Flather, Natural Resources Coordinator, at (530) 251-8269 or [cflather@co.lassen.ca.us](mailto:cflather@co.lassen.ca.us).

Sincerely,

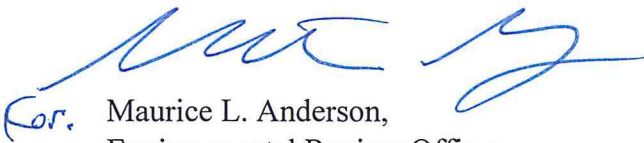
A handwritten signature in blue ink, appearing to read "Maurice L. Anderson".

For. Maurice L. Anderson,  
Environmental Review Officer  
MLA:clf

Distribution: Geofortis Minerals LLC (applicant); Avalanche Funding (surface estate owner); Michael Sherman (Mitchell Chadwick); County Administrative Officer; County Fire Warden/CAL FIRE; C. Environmental Health Department; Lassen Co. Fish & Game Commission; Co. Public Works; Co. Public Works/Road Siv; Co. Public Works/Transportation; Lahontan Regional Water Quality Control Board; Department of Conservation Division of Mine Reclamation; Department of Parks and Recreation; Department of Fish and Wildlife (Redding); Caltrans District 2; State Clearinghouse; Bureau of Land Management (Carson City); Lassen National Forest; U.S. Army Corp of Engineers; Susanville Indian Rancheria; Honey Lake Maidu; Washoe Tribe of Nevada and California; Native American Heritage Commission; Co. Air Pollution Control Officer; Supervisor Ingram; Plumas-Sierra Rural Electric Cooperative

S:\PLA\Planning\2018\MP #2018-002, Geofortis\2021 updated applications\Initial Study #2021-006\NOI\_Mitigated Negative Declaration

# Geortoris Pozzoian mine vicinity map

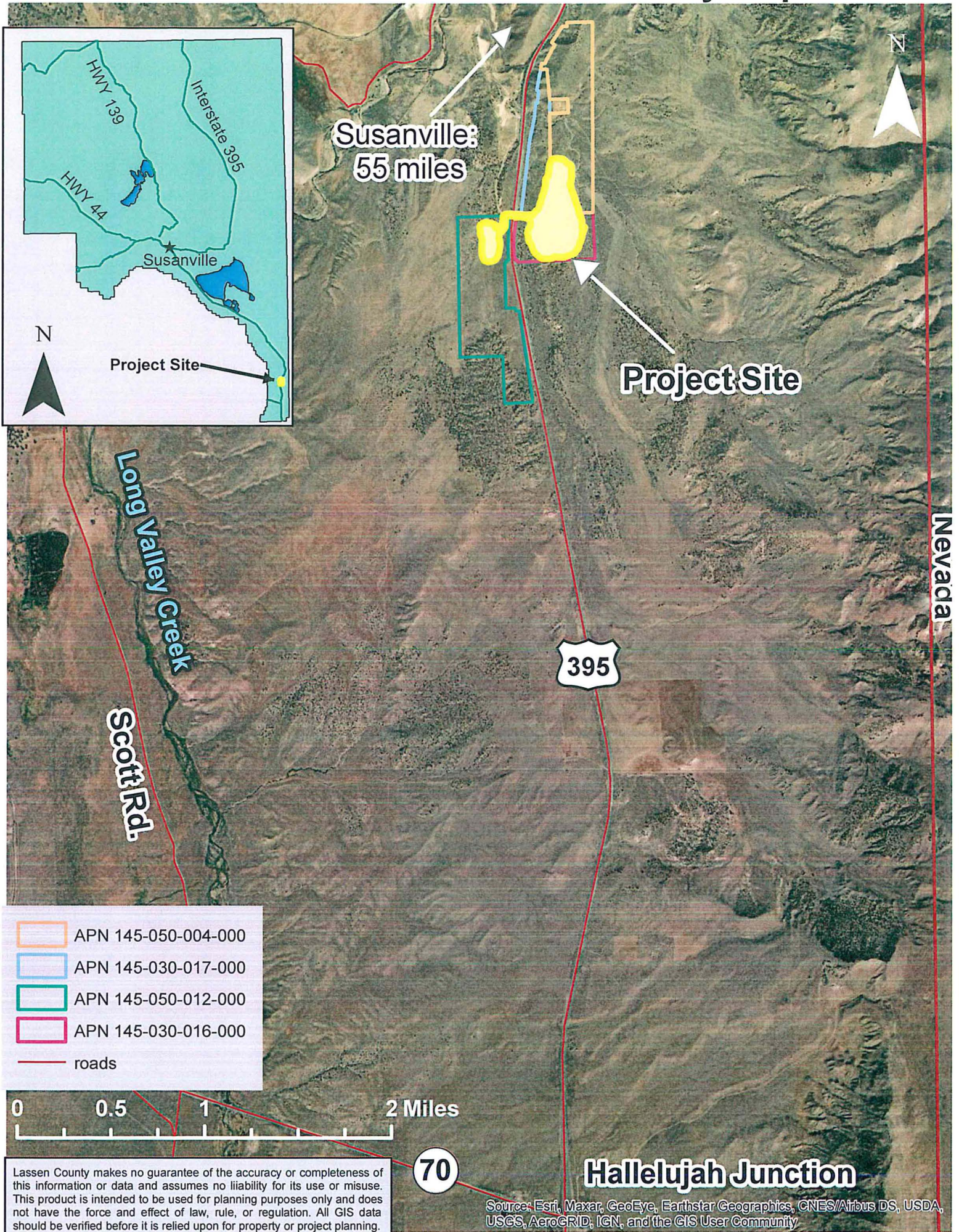

Lassen County makes no guarantee of the accuracy or completeness of this information or data and assumes no liability for its use or misuse. This product is intended to be used for planning purposes only and does not have the force and effect of law, rule, or regulation. All GIS data should be verified before it is relied upon for property or project planning.

Source: Esri, Maxar, GeoEye, Earthstar Geographics, CNES/Airbus DS, USDA, USGS, AeroGRID, IGN, and the GIS User Community