

- A: Proposed 29,544 Sq. Ft. of Outdoor Canopy Area
- B: Proposed 3,120 Sq. Ft. of Outdoor Canopy Area
- C: Existing 36' x 48' Agricultural Building for Storage and Drying of cannabis. This structure also includes storage of fertilizer and petroleum products.
- D: Existing 3,000 Sq. Ft. Building as Immature Plant Area
- E: Existing 2,500 Gallon Water Tanks
- F: Existing 100 Sq. Ft. Bathroom
- G: Existing Well Location
- H: Proposed 20' x 20' Cannabis compost area
- Existing Water Line
- 100' Property Line Setback
- Proposed 6' tall deer fencing with privacy mesh covering
- 100' Waterway Top of Bank Setback
- Waterway Top of Bank
- 20' wide private access driveway, 2,284' in length, slope <15%, graveled to a 75,000 lbs capacity with a 60' x 20' hammerhead turnaround.



High Rock Ranch
 8475 and 8645 Kelsey Creek Road, Kelseyville, CA 95451
 APNs: 007-038-07 and 007-037-08

Scale
 []
 100 feet

12/15/21

Existing and Proposed Conditions

Sheet 1 of 6

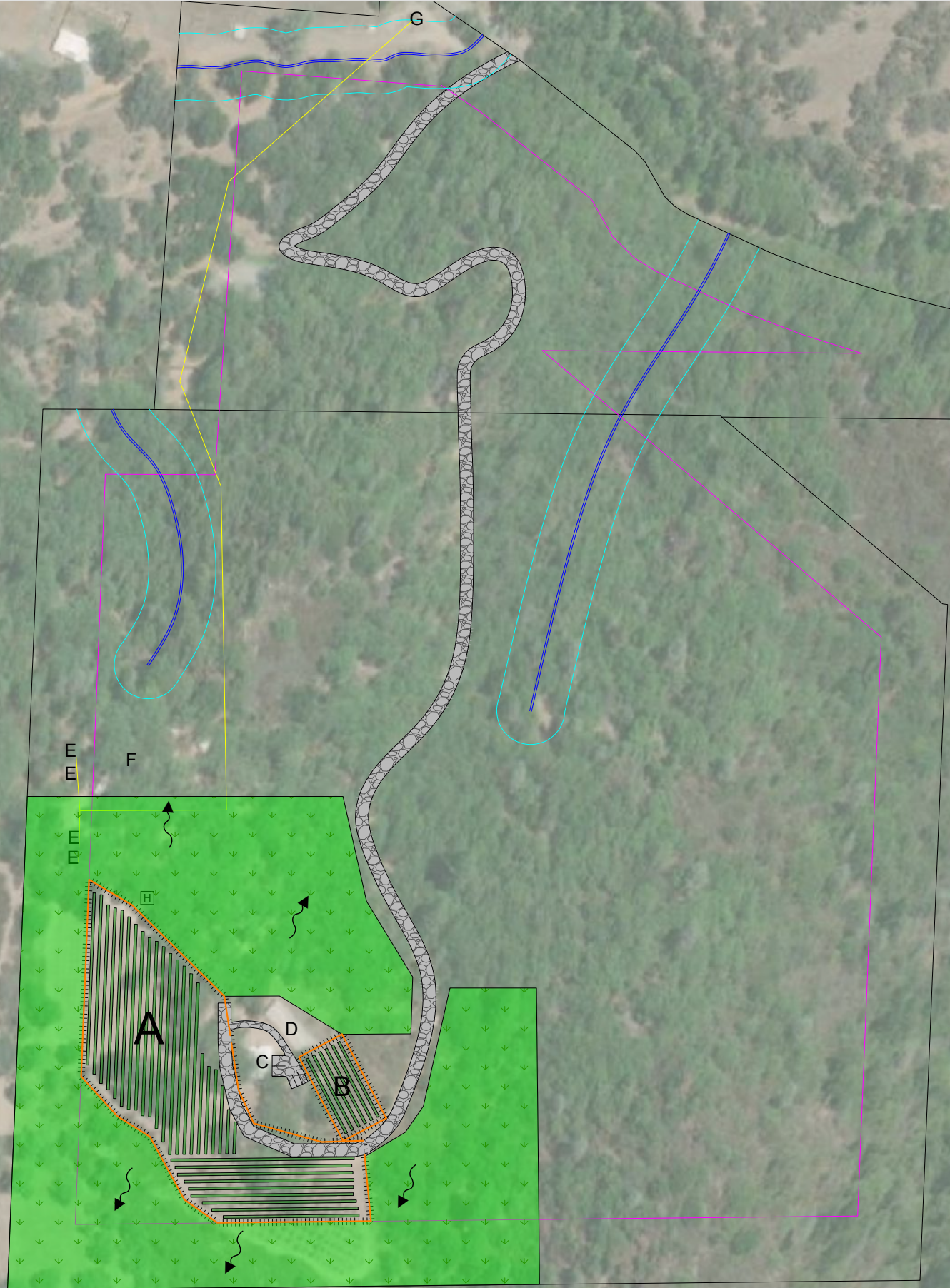

- A: Proposed 29,544 Sq. Ft. of Outdoor Canopy Area
- B: Proposed 3,120 Sq. Ft. of Outdoor Canopy Area
- C: Existing 36' x 48' Agricultural Building for Storage and Drying of cannabis. This structure also includes storage of fertilizer and petroleum products.
- D: Existing 3,000 Sq. Ft. Building as Immature Plant Area
- E: Existing 2,500 Gallon Water Tanks
- F: Existing 100 Sq. Ft. Bathroom
- G: Existing Well Location
- H: Proposed 20' x 20' Cannabis compost area
- Existing Water Line
- 100' Property Line Setback
- Proposed 6' tall deer fencing with privacy mesh covering
- 100' Waterway Top of Bank Setback
- Waterway Top of Bank
- 20' wide private access driveway, 2,284' in length, slope <15%, graveled to a 75,000 lbs capacity with a 60' x 20' hammerhead turnaround.
- Existing Natural Vegetation Buffer
- Straw Wattle Location

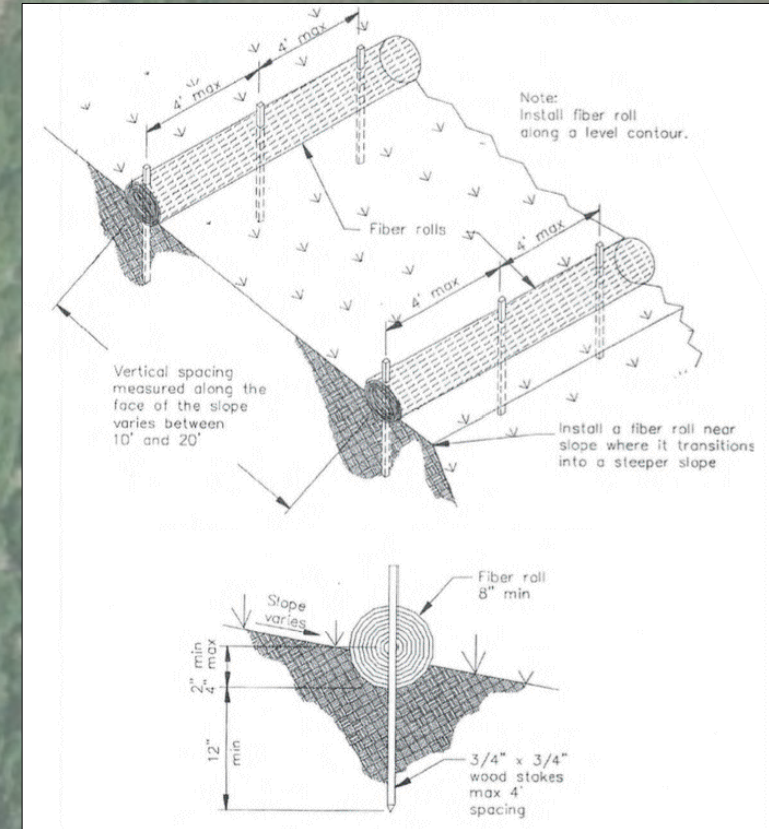

High Rock Ranch
 8475 and 8645 Kelsey Creek Road, Kelseyville, CA 95451
 APNs: 007-038-07 and 007-037-08

Scale
 100 feet
 12/15/21
 Sediment and Erosion Control
 Sheet 2 of 6



High Rock Ranch
 8475 and 8645 Kelsey Creek Road, Kelseyville, CA 95451
 APNs: 007-038-07 and 007-037-08

Scale
 50 feet
 12/15/21
 Security Plan
 Sheet 3 of 6

- A: Proposed 29,544 Sq. Ft. of Outdoor Canopy Area
- B: Proposed 3,120 Sq. Ft. of Outdoor Canopy Area
- C: Existing 36' x 48' Agricultural Building for Storage and Drying of cannabis. This structure also includes storage of fertilizer and petroleum products.
- D: Existing 3,000 Sq. Ft. Building as Immature Plant Area
- E: Existing 2,500 Gallon Water Tanks
- F: Existing 100 Sq. Ft. Bathroom
- G: Existing Well Location
- H: Proposed 20' x 20' Cannabis compost area
- Existing Water Line
- 100' Property Line Setback
- +++++ Proposed 6' tall clear fencing with privacy mesh covering
- 100' Waterway Top of Bank Setback
- Waterway Top of Bank
- 20' wide private access driveway, 2,284' in length, slope <15%, graveled to a 75,000 lbs capacity with a 60' x 20' hammerhead turnaround.
- Security camera location with field of vision direction
- ⊙ Security equipment location



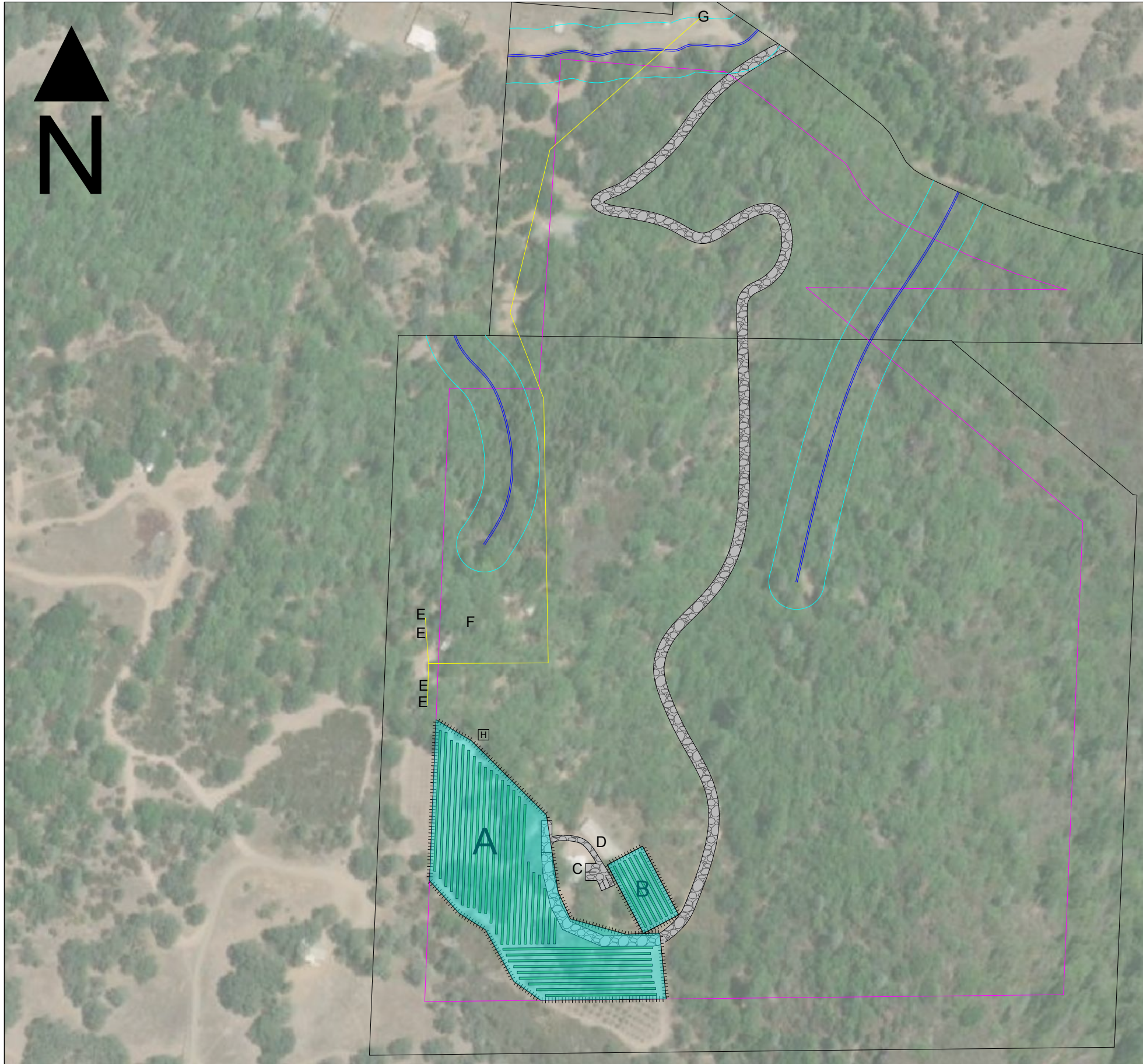

- Disturbed Areas
- A: Proposed 29,544 Sq. Ft. of Outdoor Canopy Area
 - B: Proposed 3,120 Sq. Ft. of Outdoor Canopy Area
 - C: Existing 36' x 48' Agricultural Building for Storage and Drying of cannabis. This structure also includes storage of fertilizer and petroleum products.
 - D: Existing 3,000 Sq. Ft. Building as Immature Plant Area
 - E: Existing 2,500 Gallon Water Tanks
 - F: Existing 100 Sq. Ft. Bathroom
 - G: Existing Well Location
 - H: Proposed 20' x 20' Cannabis compost area
- Existing Water Line
 - 100' Property Line Setback
 - Proposed 6' tall deer fencing with privacy mesh covering
 - 100' Waterway Top of Bank Setback
 - Waterway Top of Bank
 - 20' wide private access driveway, 2,284' in length, slope <15%, graveled to a 75,000 lbs capacity with a 60' x 20' hammerhead turnaround.

***Please see submitted Engineered Grading Plans for exact grading proposed. ***



High Rock Ranch
8475 and 8645 Kelsey Creek Road, Kelseyville, CA 95451
APNs: 007-038-07 and 007-037-08

Scale

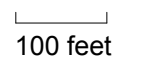

12/15/21

Grading and Erosion Control

Sheet 4 of 6



High Rock Ranch
 8475 and 8645 Kelsey Creek Road, Kelseyville, CA 95451
 APNs: 007-038-07 and 007-037-08

- A: Proposed 29,544 Sq. Ft. of Outdoor Canopy Area
- B: Proposed 3,120 Sq. Ft. of Outdoor Canopy Area
- C: Existing 36' x 48' Agricultural Building for Storage and Drying of cannabis. This structure also includes storage of fertilizer and petroleum products.
- D: Existing 3,000 Sq. Ft. Building as Immature Plant Area
- E: Existing 2,500 Gallon Water Tanks
- F: Existing 100 Sq. Ft. Bathroom
- G: Existing Well Location
- H: Proposed 20' x 20' Cannabis compost area
- Existing Water Line
- 100' Property Line Setback
- Proposed 6' tall deer fencing with privacy mesh covering
- 100' Waterway Top of Bank Setback
- Waterway Top of Bank
- 20' wide private access driveway, 2,284' in length, slope <15%, graveled to a 75,000 lbs capacity with a 60' x 20' hammerhead turnaround.

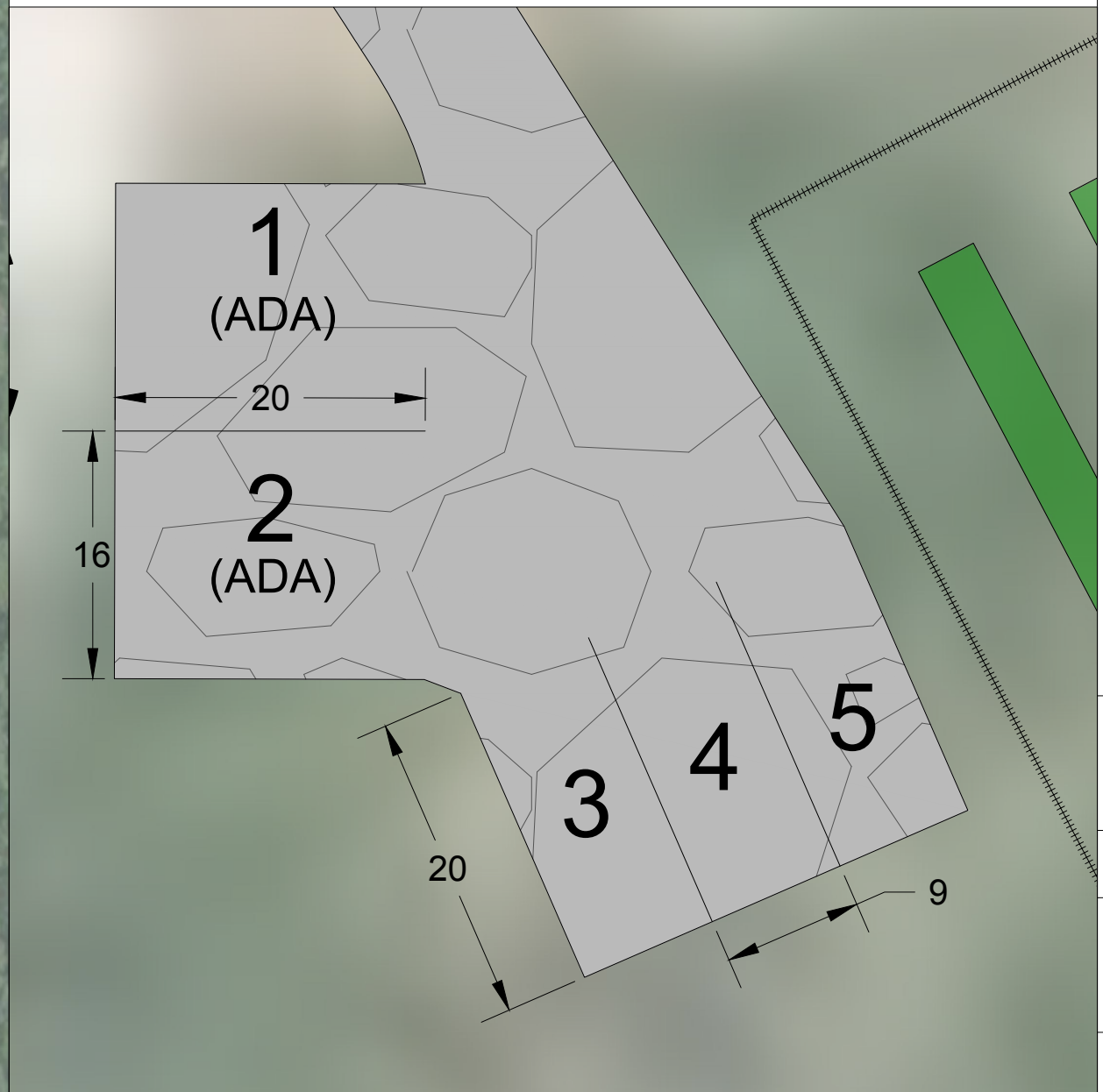
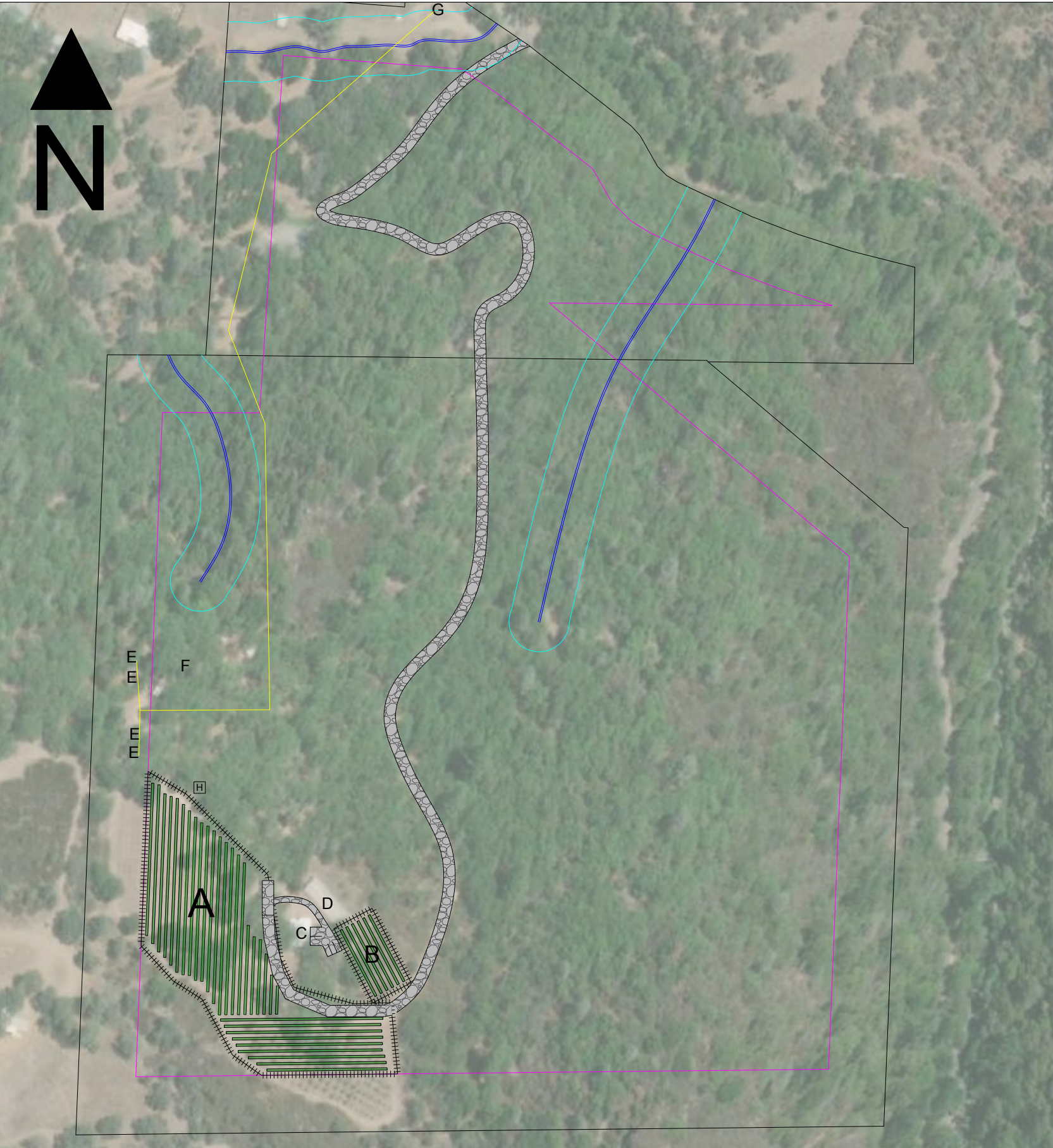

Scale
 100 feet
 12/15/21
 Circulation and Parking Plan
 Sheet 5 of 6

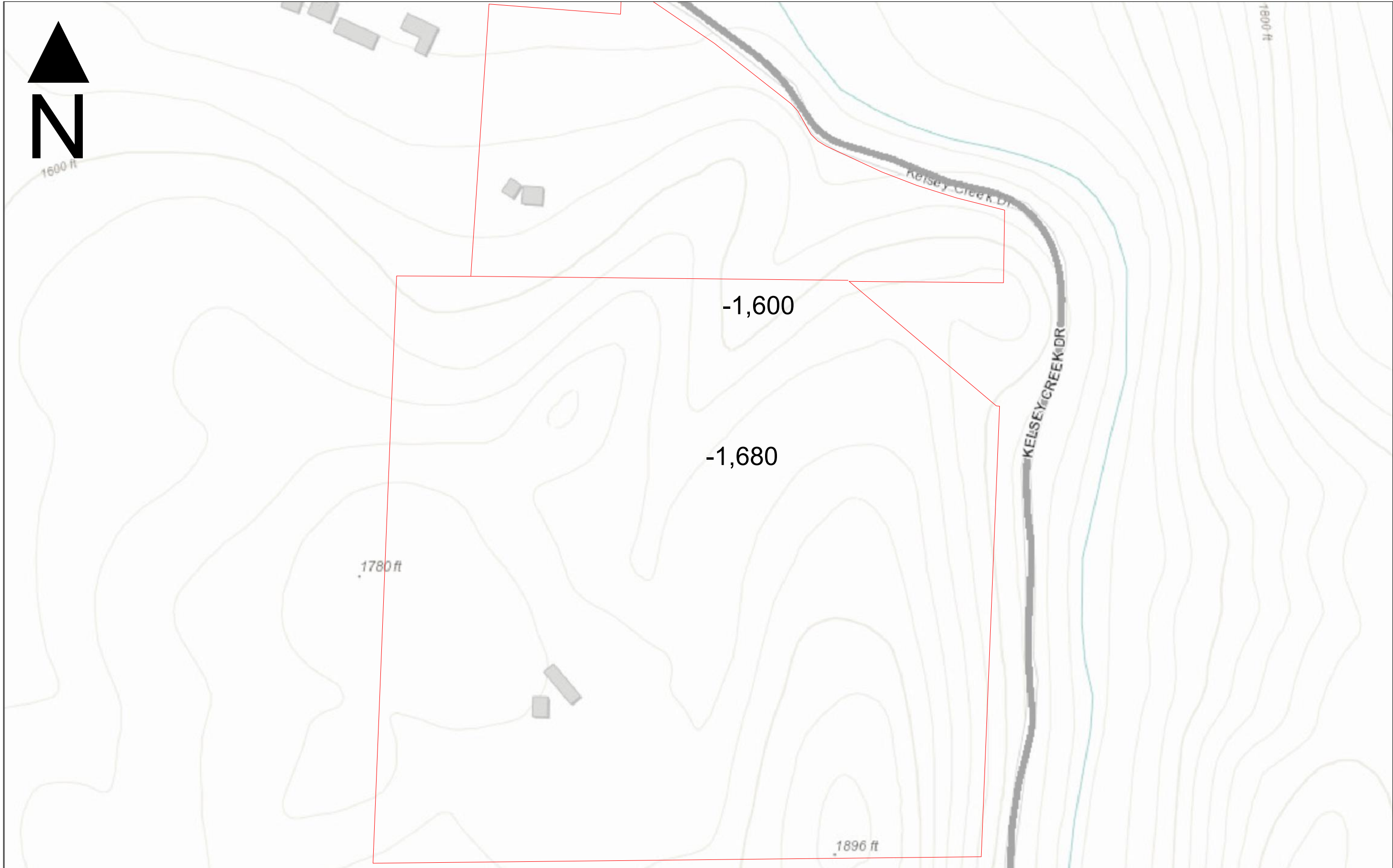

High Rock Ranch
8475 and 8645 Kelsey Creek Road, Kelseyville, CA 95451
APNs: 007-038-07 and 007-037-08

40' Contour
Intervals

12/15/21

Topographic
Map

Sheet 6 of 6