

**PHASE I AND LIMITED PHASE II ENVIRONMENTAL SITE ASSESSMENT
ASSESSOR'S PARCEL NUMBER (APN) 167-041-01
REDLANDS, SAN BERNARDINO COUNTY, CALIFORNIA 92374**

July 23, 2021

Project No. 2820-CR

Prepared For:

**The True Life Companies
2942 Century Place, Suite 121
Costa Mesa, California 92626**





GeoTek, Inc.
1548 North Maple Street, Corona, California 92878
(951) 710-1160 Office (951) 710-1167 Fax www.geotekusa.com

July 23, 2021
Project No. 2820-CR

The True Life Companies
2942 Century Place, Suite 121
Costa Mesa, California 92626

Attention: Mr. Michael Torres

Subject: Phase I and Limited Phase II Environmental Site Assessment
Assessor's Parcel Number (APN) 167-041-01
Redlands, San Bernardino County, California 92374

Dear Mr. Torres:

GEO TEK, INC. (GEO TEK) is pleased to present this Phase I and Limited Phase II Environmental Site Assessment for the above-referenced subject Site. Services were conducted in substantial conformance with the scope and limitations of the American Society of Testing and Materials E 1527-13, "*Standard Practice for Environmental Site Assessments: Phase I Environmental Site Assessment Process*," which is approved to meet the requirements of the federal All Appropriate Inquiries (AAI) standards as set forth in the Code of Federal Regulations, Title 40, Section 312 (40 CFR 312), and GEO TEK's Proposal No. P-0605521-CR, dated June 21, 2021.

This Phase I and Limited Phase II Environmental Site Assessment has not revealed evidence of a recognized environmental condition or concern in connection with the subject Site. No further investigation is recommended at this time.

We appreciate this opportunity to be of service. If you have any questions, or if we can be of further service, please contact us at (951) 710-1160.

Sincerely,
GEOTEK, INC.



Edward H. LaMont
Principal Geologist, CEG 1892
Expires 07/31/2022



Kyle R. McHargue
Project Geologist, PG 9790
Expires 02/28/22

Franklin Sullivan
Staff Environmentalist

TABLE OF CONTENTS

1.0 EXECUTIVE SUMMARY 1

2.0 INTRODUCTION 3

 2.1 PURPOSE..... 3

 2.2 SCOPE OF WORK 3

 2.3 SIGNIFICANT ASSUMPTIONS..... 4

 2.4 LIMITATIONS AND EXCEPTIONS 4

 2.5 SPECIAL TERMS AND CONDITIONS..... 5

 2.6 RELIANCE 5

3.0 DESCRIPTION OF SITE AND SURROUNDING AREA 7

 3.1 SITE LOCATION AND LEGAL DESCRIPTION 7

 3.2 SITE AND VICINITY GENERAL CHARACTERISTICS 7

 3.3 CURRENT PROPERTY USE..... 7

 3.4 SITE IMPROVEMENTS 7

 3.4.1 HAZARDOUS SUBSTANCES..... 7

 3.4.2 STORAGE TANKS 7

 3.4.3 POLY-CHLORINATED BIPHENYLS (PCBs) 8

 3.4.4 CONTROLLED SUBSTANCES..... 8

 3.4.5 INDICATIONS OF SOLID WASTE DISPOSAL..... 8

 3.4.6 UTILITY SUPPLY 8

 3.4.7 DRAINAGE 8

 3.4.8 OTHER CONDITIONS OF CONCERN..... 8

 3.4.9 INTERVIEWS 9

 3.5 CURRENT ADJOINING PROPERTY USE 9

4.0 CLIENT PROVIDED INFORMATION 10

 4.1 ENVIRONMENTAL CLEAN UP LIENS 10

 4.2 ACTIVITY AND USE LIMITATIONS 10

 4.3 SPECIALIZED KNOWLEDGE..... 10

 4.4 PURCHASE PRICE..... 10

 4.5 COMMONLY KNOWN INFORMATION 10

 4.6 OBVIOUS INDICATORS OF CONTAMINATION 10

 4.7 OWNER, PROPERTY MANAGER AND OCCUPANT INFORMATION 10

 4.8 REASON FOR PERFORMING PHASE I ESA 11

 4.9 OTHER USER PROVIDED INFORMATION 11

5.0 PROPERTY PHYSICAL SETTING 12

 5.1 REGIONAL GEOLOGY 12

 5.2 LOCAL GEOLOGIC SETTING AND TOPOGRAPHY..... 12

 5.3 VICINITY SURFACE DRAINAGE..... 13

 5.4 HYDROGEOLOGY 13

6.0 ENVIRONMENTAL REGULATORY RECORDS REVIEW 14

 6.1 ENVIRONMENTAL DATABASE RECORDS SEARCH 14

 6.2 DISCUSSION OF REGULATORY RECORDS 15

 6.2.1 NATIONAL PRIORITY LIST 15

 6.2.2 SUPERFUND ENTERPRISE MANAGEMENT SYSTEM..... 16

 6.2.3 RESOURCE CONSERVATION AND RECOVERY ACT 16

 6.2.4 EMERGENCY RESPONSE NOTIFICATION SYSTEM..... 17

 6.2.5 FEDERAL INSTITUTIONAL CONTROL/ENGINEERING CONTROL REGISTRIES 17

 6.2.6 STATE RESPONSE SITES..... 17



TABLE OF CONTENTS

6.2.7	ENVIROSTOR DATABASE.....	17
6.2.8	CALIFORNIA HAZARDOUS MATERIAL INCIDENT REPORT SYSTEM.....	18
6.2.9	SOLID WASTE FACILITIES LIST.....	18
6.2.10	LEAKING UNDERGROUND STORAGE TANKS LIST.....	18
6.2.11	UNDERGROUND STORAGE TANKS LIST	19
6.2.12	SPILLS, LEAKS, INVESTIGATION AND CLEANUP COST RECOVERY LISTING (SLIC)	19
6.2.13	STATE INSTITUTIONAL CONTROL/ENGINEERING CONTROL REGISTRIES.....	19
6.2.14	TRIBAL DATABASES	19
6.2.15	OTHER DATABASES.....	20
6.2.16	DRY CLEANERS	20
6.2.17	UNMAPPABLE FACILITIES.....	20
6.3	LOCAL REGULATORY AGENCY RECORDS.....	21
7.0	VAPOR ENCROACHMENT SCREENING	22
8.0	SITE AND SURROUNDING AREA HISTORY	23
8.1	HISTORICAL SITE USAGE.....	23
8.1.1	AERIAL PHOTOGRAPH REVIEW.....	23
8.1.2	TOPOGRAPHIC MAP REVIEW	23
8.1.3	BUILDING DEPARTMENT RECORDS.....	24
8.1.4	CITY DIRECTORY REVIEW	24
8.1.5	SANBORN MAP REVIEW.....	24
8.1.6	CHAIN OF TITLE.....	24
8.2	HISTORICAL IMMEDIATELY SURROUNDING PROPERTY USAGE.....	24
8.2.1	AERIAL PHOTOGRAPH REVIEW.....	24
8.2.2	TOPOGRAPHIC MAP REVIEW	25
8.2.3	CITY DIRECTORIES	26
8.2.4	SANBORN MAP REVIEW.....	26
8.3	HISTORICAL USE SUMMARY	26
9.0	SIGNIFICANT DATA GAPS	28
10.0	SUMMARY OF LIMITED SOIL ANALYSIS	29
11.0	CONCLUSIONS AND RECOMMENDATIONS.....	31
12.0	CERTIFICATIONS	32
13.0	REFERENCES.....	33

LIST OF APPENDICES

- Appendix A: Figures
- Appendix B: Supporting Documents
- Appendix C: Photographs
- Appendix D: Environmental Database Report
- Appendix E: Vapor Encroachment Screening
- Appendix F: Laboratory Test Results
- Appendix G: Project Team Qualifications

I.0 EXECUTIVE SUMMARY

GEO TEK, INC. (GEO TEK) has performed a Phase I and Limited Phase II Environmental Site Assessment (ESA) for the subject property: APN 167-041-01 (the “Site”), located in the City of Redlands, San Bernardino County, California. Our services were conducted in substantial conformance with the scope and limitations of the American Society of Testing and Materials (ASTM) E 1527-13, “*Standard Practice for Environmental Site Assessments: Phase I Environmental Site Assessment Process*”, which is approved to meet the requirements of the federal All Appropriate Inquiries (AAI) standards as set forth in the Code of Federal Regulations, Title 40, Section 312 (40 CFR 312), and GEO TEK Proposal No. P-0605521-CR, dated June 21, 2021. Any additions or deletions from our scope of services are discussed in the appropriate sections of this assessment.

A representative of GEO TEK conducted a Site reconnaissance on June 28, 2021. The weather was warm and the sky was clear. The irregular shaped Site is currently comprised of one (1) parcel of land (identified as San Bernardino County APN 167-041-01) and encompasses a total of approximately 13.5 acres. The Site can generally be accessed from Texas Street to the west.

The Site is currently vacant land. Visual evidence of hazardous substances and wastes were not observed during our Site reconnaissance. No visual indication of spills or leaks were observed. No pungent or acrid odors were observed emanating from the Site.

The Site is in an area largely characterized by residential development and land utilized for agricultural operations. The Site is bounded by Texas Street, followed by land utilized for agricultural operations to the west; the Santa Ana River (dry) to the north; Israel Beal park and the Redlands Shooting Park shooting range to the east; and residential development to the south.

Based on readily available historic information, the Site appears to have been land utilized for agriculture from at least 1930 until at least 2002. The Site appears to have been vacant land from at least 2006 until present day. The surrounding properties appear to historically have been land utilized for agriculture as well as residential development from at least 1930 until present day. Residential structures can first be observed in the 1930 aerial photograph, primarily to the south of the Site. To the north of the Site the Santa Ana River can be observed from at least 1930 until present day. Residential development can be observed to the southeast of the Site in the aerial photograph dated 1949. The Redlands Shooting Park shooting range to the east of the Site can first be observed in the 1975 aerial photograph. The 2006 aerial photograph shows residential development to the south of the Site as well as an area graded for residential construction to the southeast. A completed residential

development can be observed to the southeast of the Site in the 2009 aerial photograph. The current configuration of the Site and the surrounding properties can be observed in the 2016 and 2020 aerial photographs.

Historically, some agricultural sites have utilized pesticides that are currently considered a health risk and no longer used. This particular environmental concern was investigated by GEOTEK as part of this assessment. Near surface soil samples were collected from the Site and were analyzed for organo-chlorinated pesticides and arsenic (EPA Method 8081 and 6010B). The laboratory testing concluded that organo-chlorinated pesticides and arsenic were not detected above regional screening levels in the soil samples tested. Based on this laboratory testing and the findings in our research for this report, it is our opinion that the historical agricultural use on the Site is not considered an environmental concern.

The Site does not appear on the environmental database report obtained for this assessment.

There are no adjacent facilities on the environmental database report obtained for this assessment. There are three (3) additional facilities listed on the database report within the various search distances specified by ASTM E 1527-13. One of these listing appears to be a redundant listing. Due to their status, distances, and/or locations, it is our opinion that these facilities do not represent an environmental concern to the Site.

This Phase I and Limited Phase II Environmental Site Assessment has not revealed evidence of a recognized environmental condition or concern in connection with the subject Site. No further investigation is recommended at this time.

This executive summary does not contain all the information that is found in the full report. The report should be read in its entirety to obtain a more complete understanding of the information provided and to aid in any decisions made or actions taken based on this information.

2.0 INTRODUCTION

GEO TEK, INC. (GEO TEK) has performed a Phase I and Limited Phase II Environmental Site Assessment (ESA) for APN 167-041-01 (the “Site”), located in the City of Redlands, San Bernardino County, California.

2.1 PURPOSE

The purpose of this Phase I and Limited Phase II ESA was to identify and evaluate actual and potential environmental conditions involving the subject Site. It was not the purpose of this assessment to determine the degree or extent of contamination, if any, but rather the potential for contamination.

2.2 SCOPE OF WORK

The Phase I and Limited Phase II ESA is a general characterization of environmental concerns based on reasonably ascertainable information and observations. GEO TEK performed the Phase I and Limited Phase II ESA in substantial accordance with ASTM E 1527-13. The following services were provided for the assessment:

- A reconnaissance of the Site and surrounding properties to visually assess current utilization and indications of potential surface contamination. This was accomplished by driving the Site boundaries, and then traversing the Site until the entire Site had been surveyed.
- A reconnaissance of the surrounding area for approximately one-half mile was conducted, without entering the properties, making observations concerning property uses, conditions, and housekeeping.
- A review of the geologic and hydro-geologic settings was conducted using reasonably ascertainable public records and documents.
- An environmental database report was obtained from a data service provider. This database report compiles and locates documented “hazardous waste” facilities within specific minimum search distances as defined by ASTM E 1527-13. If necessary, additional information on identified facilities was gathered by a file review at the appropriate federal, state, local, and/or tribal regulatory agency.

- A review of reasonably ascertainable historical records (including aerial photographs, topographic maps, building records, and city directories) was conducted to assess the historical land utilization and indications of potential contamination or sources of contamination for the Site.
- This report was prepared, which relates the findings of this study and presents our conclusions and recommendations.

Specific items not included in this Scope of Services are soil analysis beyond organo-chlorinated pesticides (OCPs) and arsenic, water analysis, asbestos containing materials analysis, radon analysis, lead-based paint analysis, lead in drinking water, wetlands, regulatory compliance, cultural and historic resources, industrial hygiene, health and safety, ecological resources, endangered species, indoor air quality, vapor intrusion testing, high voltage power lines, and other items not within the scope of ASTM E 1527-13.

2.3 SIGNIFICANT ASSUMPTIONS

Specific assumptions by GEOTEK for this assessment include:

- GEOTEK had permission to access the Site grounds;
- The client has provided GEOTEK with available geotechnical or environmental reports for the Site;
- The client has provided GEOTEK with known current or historic uses of hazardous materials at the Site, or with other specialized knowledge of the environmental history of the Site and surrounding area;
- The client is not the sole and absolute source of information;
- Seller has provided proper and complete access to their knowledge, both written and verbal, and GEOTEK can rely on the information.

2.4 LIMITATIONS AND EXCEPTIONS

GEOTEK conducted a Phase I and Limited Phase II Environmental Site Assessment in substantial accordance with ASTM E 1527-13 and as authorized by The True Life Companies. This study included only the sampling of soil for organo-chlorinated pesticide and arsenic testing and not



the sampling of groundwater and/or other materials on-site for environmental testing. This report is intended for the use of The True Life Companies. The contents should not be relied upon by any party other than the aforementioned without the express written consent of GEOTEK.

The findings, conclusions, and recommendations made in this report are based on the information that was made available to GEOTEK, in most instances from public records. The information is relevant to the date of our site work and should not be relied on to represent conditions at any later date. The opinions and conclusions expressed herein are based on information obtained during our assessment and on our experience and current standards of technical practice. GEOTEK makes no other warranties, either express or implied, concerning the completeness of the data furnished to us. GEOTEK cannot be responsible for conditions or consequences arising from relevant facts that were concealed, withheld, or not fully disclosed at the time our assessment was undertaken. GEOTEK is not responsible, nor liable for work, testing or recommendations performed or provided by others. This Phase I and Limited Phase II Environmental Site Assessment is not and should not be construed as a warranty or guarantee about the presence or absence of environmental hazards or contaminants, which may affect the subject site. Facts, conditions, and acceptable risk factors change with time; accordingly, this report should be viewed within this context.

Specific limitations to the scope of ASTM E 1527-13 due to contract limitations, availability of resources, and/or encountered Site conditions are discussed in the appropriate section(s) of this report.

2.5 SPECIAL TERMS AND CONDITIONS

This assessment report is presented as fulfilling the standard requirements of most financial institutions, governmental regulatory agencies, ASTM, and generally accepted industry standards and practices. Please refer to GEOTEK Proposal No. P-0605521-CR for complete terms and conditions for this assessment.

2.6 RELIANCE

This assessment has been prepared for the exclusive use and may be relied upon by The True Life Companies and their successors and assignees. Third party reliance letters may be issued upon request and upon the payment of the, then current, fee for such letters. All third parties relying on this report, by such reliance, agree to be bound by the General Conditions and



Limitations agreed to The True Life Companies. No reliance by any party is permitted without such agreement, regardless of the content of the reliance letter itself.

3.0 DESCRIPTION OF SITE AND SURROUNDING AREA

The objective of describing the Site and surrounding area is to document current conditions as observed and to obtain information which would indicate the likelihood of a recognized environmental condition in connection with the Site. A representative of GEOTEK conducted a Site reconnaissance on June 28, 2021. The weather was warm and the sky was clear. The Site can generally be accessed from Texas Street to the west.

3.1 SITE LOCATION AND LEGAL DESCRIPTION

The Site is located east of Texas Street in the City of Redlands, San Bernardino County, California. According to the U.S. Geological Survey (USGS) Redlands topographic map sheet (7.5-minute series), the Site is located in Section 15, Township 1 South, Range 3 West, San Bernardino Baseline and Meridian (see Figure 1 in Appendix A and documents in Appendix B). The Site is also known as San Bernardino County Assessor's Parcel Number (APN) 167-041-01.

3.2 SITE AND VICINITY GENERAL CHARACTERISTICS

The Site is currently vacant land. The Site is in an area largely characterized by residential development and land utilized for agricultural operations.

3.3 CURRENT PROPERTY USE

The Site is currently vacant land.

3.4 SITE IMPROVEMENTS

The Site is currently vacant land. Photographs of the Site are included in Appendix C.

3.4.1 HAZARDOUS SUBSTANCES

Visual evidence of hazardous substances and wastes were not observed during our Site reconnaissance. No visual indication of spills or leaks were observed. No pungent or acrid odors were observed emanating from the Site.

3.4.2 STORAGE TANKS

GEOTEK did not observe evidence of underground or above-ground fuel storage tanks (such as vent pipes, fill pipes, regular-shaped depressions, etc.) on the Site.



3.4.3 POLY-CHLORINATED BIPHENYLS (PCBs)

GEO TEK did not observe suspect equipment (transformers, elevators, hydraulic lift mechanisms, trash compactors, etc.) which may contain PCBs on the Site.

3.4.4 CONTROLLED SUBSTANCES

GEO TEK consulted the U.S. Drug Enforcement Agency (DEA) website to cross-check the Site address against published facilities subject to DEA enforcement. The Site did not appear on the list of published facilities, based on the names of the cross streets. A copy of the DEA printout is included in Appendix B.

GEO TEK did not observe evidence of illegal or controlled substances being used or manufactured at the Site.

3.4.5 INDICATIONS OF SOLID WASTE DISPOSAL

GEO TEK did not observe visual indications of waste disposal at the Site. Waste disposal for the Site and Site area is provided by Burrtec.

3.4.6 UTILITY SUPPLY

GEO TEK observed utility services at the Site and vicinity. Water and sewer services for the Site and area are provided by the Redlands Municipal Utilities and Engineering department. Electric services for the Site and area are provided by Southern California Edison. Gas services for the Site and area are provided by Southern California Edison.

3.4.7 DRAINAGE

Natural drainage at the Site is generally interpreted to be toward the northwest, conforming to the natural topography in the area. Pondered water was not observed during our Site reconnaissance.

3.4.8 OTHER CONDITIONS OF CONCERN

No visual indication of other conditions of concern (water wells, drywells, cesspools, etc.) that may indicate a recognized environmental condition was observed during the Site reconnaissance.

3.4.9 INTERVIEWS

GEO TEK interviewed the following individuals while performing this assessment, in the form of completing a *User Questionnaire*:

- Mr. Michael Torres (a representative of the future Site owner) completed a User Questionnaire.

Information from this interview is incorporated into the appropriate sections of this report.

3.5 CURRENT ADJOINING PROPERTY USE

The Site is in an area largely characterized by residential development and land utilized for agricultural operations. The Site is bounded by Texas Street, followed by land utilized for agricultural operations to the west; the Santa Ana River (dry) to the north; Israel Beal park and the Redlands Shooting Park shooting range to the east; and residential development to the south.

4.0 CLIENT PROVIDED INFORMATION

As a form of interview, Mr. Michael Torres, a representative of the future Site owner, completed a “User Questionnaire” for the Site in accordance with ASTM E 1527-13. A copy of the completed questionnaire is included in Appendix B.

4.1 ENVIRONMENTAL CLEAN UP LIENS

Mr. Torres is not aware of any environmental clean-up liens at the Site.

4.2 ACTIVITY AND USE LIMITATIONS

Mr. Torres is not aware of any activity and use limitations at the Site.

4.3 SPECIALIZED KNOWLEDGE

Mr. Torres is not aware of any specialized knowledge of the Site or nearby properties.

4.4 PURCHASE PRICE

Mr. Torres states that the purchase price being paid for the property is confidential. However, he states the purchase price is not considered to be lower based on known contaminants.

4.5 COMMONLY KNOWN INFORMATION

Mr. Torres states that he is not aware of commonly known or reasonably ascertainable information for the Site.

4.6 OBVIOUS INDICATORS OF CONTAMINATION

Mr. Torres states that he is not aware of obvious indicators of a likely environmental impact at the Site.

4.7 OWNER, PROPERTY MANAGER AND OCCUPANT INFORMATION

It is our understanding that Don B. Alley currently owns and manages the Site. Mr. Alley was not available for an interview. The Site is currently vacant land and has no known occupants.

4.8 REASON FOR PERFORMING PHASE I ESA

This Phase I and Limited Phase II ESA was performed at the request of The True Life Companies as part of their due diligence for possible future improvements on the Site.

4.9 OTHER USER PROVIDED INFORMATION

GEOTEK was not provided with any other information for the Site by The True Life Companies.

5.0 PROPERTY PHYSICAL SETTING

Surface and subsurface environments are of interest because they control the movement of water-borne contaminants, which could be transported to and from the subject Site. GEOTEK reviewed information regarding the physical setting of the subject Site and immediately surrounding area.

5.1 REGIONAL GEOLOGY

The property is situated in the Peninsular Ranges geomorphic province. The Peninsular Ranges province is one of the largest geomorphic units in western North America. Basically, it extends from the point of contact with the Transverse Ranges geomorphic province, southerly to the tip of Baja California. This province varies in width from about 30 to 100 miles. It is bounded on the west by the Pacific Ocean, on the south by the Gulf of California and on the east by the Colorado Desert Province.

The Peninsular Ranges are essentially a series of northwest-southeast oriented fault blocks. Several major fault zones are found in this province. The Elsinore Fault zone and the Redlands Fault zone trend northwest-southeast and are found near the middle of the province. The San Andreas Fault zone borders the northeasterly margin of the province.

5.2 LOCAL GEOLOGIC SETTING AND TOPOGRAPHY

The Site and Site area are understood to be underlain by alluvium (Dibblee, T.W. and Minch, J.A., 2004). Additional data regarding soil survey information for the Site and Site area is also included in Appendix B.

The Site and Site area can be considered as having relatively flat terrain with the exception of the northern portion of the Site which has a steeply descending slope into the Santa Ana River area. Based on the USGS topographic map for the area and other documents reviewed for this report, the elevation of the subject Site is approximately 1,300 feet above mean sea level. The northerly portion of the parcel extends down into the Santa Ana River area which has an approximate elevation of 1,253 above mean sea level. It is our understanding that no development will extend beyond the northerly descending slope or into the Santa Ana River area.

5.3 VICINITY SURFACE DRAINAGE

Natural drainage at the Site is interpreted to be dominantly directed toward the northwest, conforming to the natural topography in the area. Storm water runoff does not appear to drain towards the Site from the adjacent properties due to existing streets and/or improvements.

According to the Federal Emergency Management Agency (FEMA), the northern portion of the Site is located within a 500-year flood plain hazard (Community Panel Number 06071C-8704H, dated August 28, 2008). A copy of the FEMA map is included in Appendix B.

5.4 HYDROGEOLOGY

According to a review of historical groundwater data (California Department of Water Resources and California State Water Resources Control Board groundwater well data [<http://wdl.water.ca.gov> and <http://geotracker.waterboards.ca.gov>]) and in-house information, groundwater is greater than 100 feet below ground surface, with a flow estimated to be directed to the northwest.

6.0 ENVIRONMENTAL REGULATORY RECORDS REVIEW

The records review is conducted to help identify known recognized environmental conditions at the Site and/or on adjacent or nearby properties which may have impacted the subject Site.

6.1 ENVIRONMENTAL DATABASE RECORDS SEARCH

GEOTEK obtained and reviewed an environmental database report of the federal and state environmental records specified by ASTM E 1527-13. The database report was provided by Environmental Data Resources, Inc. (EDR) of Shelton, Connecticut. Additionally, orphan or un-mappable sites listed by EDR were reviewed for the approximate minimum search distances noted and included in our discussion, if applicable. Refer to Appendix D for a copy of the database report.

ENVIRONMENTAL DATABASE	MINIMUM SEARCH DISTANCE	SITE	ADJACENT	TOTAL LISTED
U.S. Environmental Protection Agency (EPA) - National Priorities List (NPL), including delisted NPL	1.0 Mile	No	0	0
EPA – Superfund Enterprise Management System (SEMS), including archived sites (formerly CERCLIS)	0.5 Mile	No	0	1
EPA – Resource Conservation and Recovery Act (RCRA), Corrective Action Facilities (CORRACTS)	1.0 Mile	No	0	0
EPA – RCRA, Transportation, Storage, and Disposal facilities (TSD)	0.5 Mile	No	0	0
EPA - RCRA Generators	Site and Adjacent	No	0	0
EPA – Emergency Response Notification System (ERNS)	Site	No	N/A	0
Federal institutional control/engineering control registries	Site	No	N/A	0
California Environmental Protection Agency (CEPA) – State Response Sites (Response, formerly Annual Work Plan and Bond Expenditure Plan)	1.0 Mile	No	0	0

ENVIRONMENTAL DATABASE	MINIMUM SEARCH DISTANCE	SITE	ADJACENT	TOTAL LISTED
CEPA – EnviroStor Database (formerly CALSITES)	0.5 Mile	No	0	1
CEPA – CHMIRS - California Hazardous Materials Information Reporting System	Site	No	0	0
CEPA - Solid Waste Fill/Landfill (SWF/LF), Solid Waste Assessment Test (SWAT)/Waste Management Unit Database System (WMUDS) and Recycling Facilities (SWRCY)	0.5 Mile	No	0	0
CEPA – Leaking Underground Storage Tanks (LUST)	0.5 Mile	No	0	0
CEPA – Underground Storage Tanks (UST), including historic USTs	Site and Adjacent	No	0	0
CEPA – Spills, Leaks, Investigations & Cleanup Cost Recovery Listing (SLIC)	0.5 Mile	No	0	0
State institutional control/engineering control registries	Site	No	N/A	0
Local and/or Tribal databases	Up To 1.0 Mile	No	0	0
Drycleaners	0.25 Mile	No	0	0
Other databases	Up to 1.0 Mile	No	0	1
Unmappable facilities	Up to 1.0 Mile	No	0	2

N/A – Not Applicable

6.2 DISCUSSION OF REGULATORY RECORDS

6.2.1 NATIONAL PRIORITY LIST

The National Priority List (NPL) is the EPA's list of confirmed or proposed Superfund sites. Our review of this data includes sites which have been delisted from the NPL. The NPL is searched for a 1.0-mile distance.

The Site does not appear on the NPL. There are no facilities on the NPL within 1.0-mile of the Site.

6.2.2 SUPERFUND ENTERPRISE MANAGEMENT SYSTEM

The Superfund Enterprise Management System (SEMS, formerly CERCLIS) is a compilation of sites that the EPA has investigated or is currently investigating for a release or threatened release of hazardous substances. Our review of SEMS sites includes archive (no further remedial action planned) facilities. The SEMS list is searched for a 0.5-mile distance.

The Site does not appear on the SEMS list.

There is one (1) SEMS facility within 0.5 mile of the Site. The facility is listed as Redlands Shooting Park and is addressed as 2125 North Orange Street. The facility is located 0.25 to 0.5 (0.376) mile east of the Site. The status of this facility is listed as “no site assessment work needed” and the facility is listed as a “removal only site”. Due to its status and location hydrogeologically cross-gradient to the Site, this facility does not represent an environmental concern to the Site.

6.2.3 RESOURCE CONSERVATION AND RECOVERY ACT

The Resource Conservation and Recovery Act compile selective information on facilities which generate, transport, store, treat and or dispose of hazardous waste. RCRA facilities can be listed on one of three databases:

- *Corrective Action Facilities (CORRACTS)* are facilities undergoing corrective action. A corrective action order is issued pursuant to RCRA Section 3008(h) when there has been a release of hazardous waste or constituents into the environment from a RCRA facility. The CORRACTS list is searched for a 1.0-mile distance.

The Site does not appear on the CORRACTS list. There are no facilities on the CORRACTS list within 1.0-mile of the Site.

- *Transportation, Storage, and Disposal Facilities (TSD)* includes facilities that transport, store or dispose of hazardous waste and are not listed on the RCRA Generators list. The TSD is searched for a 0.5-mile distance.

The Site does not appear on the RCRA TSD list. There are no facilities on the RCRA TSD list within 0.5-mile of the Site.

- *Generators List* identifies and tracks hazardous waste from the point of generation to the point of disposal. The RCRA Generators database is a compilation by the EPA of reporting facilities that generate hazardous waste. The RCRA generators list is searched for the Site and adjacent properties.

The Site does not appear on the RCRA Generators list. There are no facilities on the RCRA Generators list adjacent to the Site.

6.2.4 EMERGENCY RESPONSE NOTIFICATION SYSTEM

The Emergency Response Notification System (ERNS) is a national database used to collect information on reported releases of oil or hazardous substances. The ERNS list is searched for the Site. The Site does not appear on the ERNS list.

6.2.5 FEDERAL INSTITUTIONAL CONTROL/ENGINEERING CONTROL REGISTRIES

The EPA maintains three (3) databases which list sites that have institutional and/or engineering controls in place as part of their operations. These databases are searched for the Site.

The Site does not appear on the Federal Institutional Control/Engineering Control databases.

6.2.6 STATE RESPONSE SITES

The State Response Sites (RESPONSE) records are the state equivalent to the federal National Priorities List (NPL) database. The RESPONSE is searched for a 1.0-mile distance.

The Site does not appear on the on the RESPONSE. There are no RESPONSE facilities listed within a 1.0-mile distance of the Site.

6.2.7 ENVIROSTOR DATABASE

The EnviroStor Database (EnviroStor, formerly CALSITES) records are the state equivalent to the federal SEMS database. EnviroStor is searched for a 0.5-mile distance.

The Site does not appear on the EnviroStor database.

There is one (1) EnviroStor facility within 0.5 mile of the Site. The facility is listed as New High School Number 3 and is located northwest of the intersection of Texas Street and West

Pioneer Street. The facility is located 0.125 to 0.25 (0.239) mile south-southwest of the Site. The reason for this listing was a school investigation and the potential contaminant of concern was lead. The presence of lead based paint was confirmed and a subsequent clean up and remediation was performed. The current status of this facility is listed as “no further action” as of April 19, 2007. Due to its status and the remedial action performed, this facility does not represent an environmental concern to the Site.

6.2.8 CALIFORNIA HAZARDOUS MATERIAL INCIDENT REPORT SYSTEM

The California Hazardous Material Incident Report Systems (CHMIRS) is a state database used to collect information on reported hazardous materials incidents (accidental leaks and spills). The CHMIRS list is searched for a 0.25-mile distance.

The Site does not appear on the CHMIRS list. There are no CHMIRS facilities located within 0.25 mile of the Site.

6.2.9 SOLID WASTE FACILITIES LIST

The Solid Waste Fill/Landfill (SWF/LF), Waste Management Unit Database System (WMUDS)/Solid Waste Assessment Test (SWAT), and Solid Waste Recycling Facilities (SWRCY) databases (collectively, the “SWLF databases”) includes information pertaining to closed and open solid waste facilities operating in the state of California. The SWLF databases are searched for a 0.5-mile distance.

The Site does not appear on the SWLF databases. There are no facilities listed on the SWLF databases within 0.5 mile of the Site.

6.2.10 LEAKING UNDERGROUND STORAGE TANKS LIST

The California Leaking Underground Storage Tanks (LUST) list is a compilation of petroleum storage tank sites that have reported a release. The LUST list is searched for a 0.5-mile distance.

The Site does not appear on the LUST list. There are no facilities on the LUST list within 0.5-mile of the Site.

6.2.11 UNDERGROUND STORAGE TANKS LIST

The California Underground Storage Tank (UST) list, Historic UST list, SWEEPs UST list and CA FID UST (collectively the “UST lists”), is a compilation of petroleum storage tank sites that are registered with the state of California. The UST lists are searched for the Site and adjacent properties.

The Site and the adjacent properties do not appear on the UST lists.

6.2.12 SPILLS, LEAKS, INVESTIGATION AND CLEANUP COST RECOVERY LISTING (SLIC)

The SLIC database is compiled by the CEPA California Regional Water Quality Control Board, San Ana Region. It is designed to protect and restore water quality from spills, leaks, and similar discharges. The SLIC is searched for a 0.5-mile distance.

The Site does not appear on the SLIC. There are no SLIC facilities adjacent to the Site.

6.2.13 STATE INSTITUTIONAL CONTROL/ENGINEERING CONTROL REGISTRIES

The State of California maintains institutional and engineering control databases or registries. This lists sites with engineering or institutional controls in place. Institutional controls include administrative measures intended to prevent exposure to contaminants remaining on site. Engineering controls include various forms of caps, building foundations, liners, and treatment methods. The State Institutional Control/Engineering Control Registries is searched for the Site.

The subject Site does not appear on the State Institutional Control/Engineering Control Registries.

6.2.14 TRIBAL DATABASES

Tribal governments are under the jurisdiction of the EPA for environmental concerns. Currently, the EPA Region 9 publishes LUST and UST information for tribes in Arizona, California, Hawaii, Nevada, and the Pacific Territories. The LUST database is searched for 0.5 mile, and the UST database is searched for 0.25 mile.

The Site does not appear on the Tribal LUST or UST databases. No facilities were identified on the Tribal LUST or UST databases within 0.5 mile of the Site.

6.2.15 OTHER DATABASES

EDR compiles information from multiple federal, state, local, and proprietary databases. Most are secondary or tertiary or redundant. Facilities compiled on these other databases are evaluated based on the severity of the listing, distance, and location.

The Site does not appear on the environmental database report obtained for this assessment.

There is one (1) facility listed within 1.0 mile of the Site on the environmental database report obtained for this assessment.

The facility is listed as New High School Number 3 and is located northwest of the intersection of Texas Street and West Pioneer Street. The facility is 0.125 to 0.25 (0.239) mile south-southwest of the Site. The facility was listed under the California Environmental Reporting System (CERS) and the State Clearing House (SCH) databases. The reason for these listings was a school investigation and the potential contaminant of concern was lead. The presence of lead-based paint was confirmed and a subsequent clean up and remediation was performed. The current status of this facility is listed as “no further action” dated April 19, 2007. Due to its status and distance from the site, this facility does not represent an environmental concern to the Site.

6.2.16 DRY CLEANERS

The DRYCLEANERS list is compiled and provided by EDR. The DRYCLEANER database is searched for a 0.25-mile distance.

The Site does not appear on the DRYCLEANER list.

6.2.17 UNMAPPABLE FACILITIES

GEOTEK reviewed the listing of “orphan” or unmappable facilities in the database report.

There are two (2) unmappable facilities for this Site in the database report.

The first facility is located at the intersection of Alabama Street and Pioneer Street and is greater than 1-mile from the Site. This facility is not considered an environmental concern to the Site.

The second facility is listed as the Bunker Hill Ground Water Sub Basin. This facility was listed due to a contaminated groundwater plume within the Bunker Hill groundwater sub basin. The confirmed contaminants were listed as trichloroethylene (TCE), tetrachloroethene (PCE), and dibromochloropropane (DBCP). The EPA is currently the lead agency conducting mitigation measures as outlined in the document titled, "EPA Superfund Record of Decision: Newmark Ground Water Contamination, EPA ID: CAD981434517, OU 01, San Bernardino, CA". This document has been included in Appendix B. Due to the mitigation measures being taken by the EPA, location of the plume being hydrogeologically down-gradient, groundwater depth, and nature of the proposed residential tract development which will likely utilize public water supplies this listing does not represent an environmental concern to the Site.

6.3 LOCAL REGULATORY AGENCY RECORDS

GEOTEK contacted the Redlands Fire and Police Departments regarding underground or above ground storage tanks, hazardous material permits or business plans, emergency responses, spills, inspections, or other information of an environmental or hazardous nature. Neither of these agencies had any information for the Site.

7.0 VAPOR ENCROACHMENT SCREENING

The purpose of a Vapor Encroachment Screen (VES) is to identify, to the extent feasible, if a Vapor Encroachment Condition (VEC) exists at the Site.

A Vapor Encroachment Screen Report was generated for the Site and Site area utilizing EDR's Vapor Encroachment Worksheet (see Appendix E).

It was determined that there are no historical dry cleaners or auto stations located within 600 feet and/or up gradient from the Site.

It is our opinion that a VEC is not likely to exist at the subject Site. The Vapor Encroachment Screen report is included in Appendix E.

8.0 SITE AND SURROUNDING AREA HISTORY

In order to construct the history of the Site and the surrounding area, GEOTEK reviewed reasonably ascertainable public documents, including aerial photographs, topographic maps, building records, city directories, fire insurance maps, and county assessor history records.

8.1 HISTORICAL SITE USAGE

8.1.1 AERIAL PHOTOGRAPH REVIEW

GEOTEK reviewed aerial photographs dated 1930, 1938, 1949, 1953, 1959, 1966, 1968, 1975, 1978, 1985, 1989, 1994, 1995, 2002, 2006, 2009, 2012, 2016 and 2020 (see Appendix B).

Based on readily available historic information, the Site appears to have been land utilized for agricultural operations from at least 1930 until at least 2002.

The Site appears to have been vacant land from at least 2006 until present day.

A 2020 aerial photograph is utilized for Figure 2 (Appendix A).

8.1.2 TOPOGRAPHIC MAP REVIEW

GEOTEK reviewed the Redlands Quadrangle (7.5-minute and 15-minute series), dated 1899, 1901, 1954, 1967, 1973, 1980, 1988, 1996, and 2012 (see Appendix B).

The Site appears vacant on the topographic map sheet dated 1899 and 1901.

The Site appears to primarily be utilized for agricultural operations on the 1954, 1967, 1973, 1980, 1988 and 1996 topographic map sheets.

The 2012 topographic map depicts the Site as vacant land and shows little detail other than streets in the vicinity.

A 2012 topographic map sheet is utilized for Figure 1 (Appendix A).

8.1.3 BUILDING DEPARTMENT RECORDS

Building department records were not obtained for this assessment as the Site has historically been vacant of structures.

8.1.4 CITY DIRECTORY REVIEW

GEO TEK obtained The EDR – City Directory Image Report, as obtained from and provided by EDR, and included in Appendix B. There were no listings on the City Directory pertaining to the Site as the does not have an address. However, there were listings for the target street of Texas Street from 1965 to 2017. Additionally, there were listings for the adjacent cross street Domestic Avenue from 1965 to 2017. The listings appear to be residential and various agricultural operations from 1992 to the present. This listings from 1986 to 1965 appear to be residential in nature, as well as numerous commercial businesses. Based on the nature of these listings, it is our opinion that they do not represent an environmental concern to the Site. A copy of the City Directory Image report is included in Appendix B.

8.1.5 SANBORN MAP REVIEW

Sanborn Fire Insurance Maps for the parcel were requested from EDR-Sanborn, which owns and maintains the largest and most complete collection of the maps. Source sheets were not available for the Site. The Sanborn Map Report is included in Appendix B.

8.1.6 CHAIN OF TITLE

GEO TEK has not received Chain-of-Title documents for the Site.

8.2 HISTORICAL IMMEDIATELY SURROUNDING PROPERTY USAGE

8.2.1 AERIAL PHOTOGRAPH REVIEW

GEO TEK reviewed aerial photographs dated 1938, 1949, 1953, 1961, 1967, 1975, 1978, 1985, 1989, 1996, 2002, 2006, 2009, 2012, 2016 and 2020 (see Appendix B).

The surrounding properties appear to historically have been land utilized for agriculture as well as residential development from at least 1930 until present day.

Residential structures can first be observed in the 1930 aerial photograph, primarily on the properties to the south of the Site.

To the north of the Site the Santa Ana River can be observed from at least 1930 until present day.

A residential development can be observed to the southeast of the Site in the aerial photograph dated 1949.

The Redlands Shooting Park shooting range to the east of the Site can first be observed in the 1975 aerial photograph.

The 2006 aerial photograph shows residential development to the south of the Site as well as an area graded for residential construction to the southeast.

A completed residential development can be observed to the southeast of the Site in the 2009 aerial photograph.

The current configuration of the Site and the surrounding properties can be observed in the 2016 and 2020 aerial photographs

The 2020 aerial photograph depicts the current configuration of the surrounding properties.

8.2.2 TOPOGRAPHIC MAP REVIEW

GEO TEK reviewed the Redlands Quadrangle (7.5-minute and 15-minute series), dated 1899, 1901, 1954, 1967, 1973, 1980, 1988, 1996, and 2012 (see Appendix B).

The surrounding areas appear to be primarily vacant land with some sporadic structures on the 1899 and 1901 topographic map sheets.

The surroundings areas to the west, south and east of the Site appear to be primarily utilized for agricultural operations on the 1954, 1967 and 1973 topographic map sheets.

Sunkist agricultural operations and a residential development is first visible to the south of the Site on the 1954 topographic map sheet.

Additional residential development is visible to the south and southeast of the Site on the 1967, 1980 and 1988 topographic map sheet.

The north-south trending Interstate-210 is first visible on the 1996 topographic map sheet. The 2012 maps show little detail other than streets in the vicinity.

The 2020 map is presented as Figure I in Appendix A.

8.2.3 CITY DIRECTORIES

GEOTEK obtained The EDR – City Directory Image Report, as obtained from and provided by EDR, and included in Appendix B. There were listings for the target street of Texas Street from 1965 to 2017. Additionally, there were listings for the adjacent cross street Domestic Avenue from 1965 to 2017. The listings appear to be residential and various agricultural operations from 1992 to the present. This listings from 1986 to 1965 appear to be residential in nature, as well as numerous commercial businesses. Based on the nature of these listings, it is our opinion that they do not represent an environmental concern to the Site. A copy of the City Directory Image report is included in Appendix B.

8.2.4 SANBORN MAP REVIEW

Sanborn Maps for the Site were requested from EDR-Sanborn, which owns and maintains the largest and most complete collection of the maps. Source sheets were not available for the Site. The Sanborn Map Report is included in Appendix B.

8.3 HISTORICAL USE SUMMARY

Based on readily available historic information, the Site appears to have been land utilized for agriculture from at least 1930 until at least 2002. The Site appears to have been vacant land from at least 2006 until present day. The surrounding properties appear to historically have been land utilized for agriculture as well as residential development from at least 1930 until present day. Residential structures can first be observed in the 1930 aerial photograph, primarily to the south of the Site. To the north of the Site the Santa Ana River can be observed from at least 1930 until present day. Residential development can be observed to the southeast of the Site in the aerial photograph dated 1949. The Redlands Shooting Park shooting range to the east of the Site can first be observed in the 1975 aerial photograph. The 2006 aerial photograph shows residential development to the south of the Site as well as an area graded for residential construction to the southeast. A completed residential

development can be observed to the southeast of the Site in the 2009 aerial photograph. The current configuration of the Site and the surrounding properties can be observed in the 2016 and 2020 aerial photographs.

Data gaps exist from 1899 to 1901, 1901 to 1938, 1959 to 1966, 1989 to 1994 and 1996 to 2002 due to the limited records which are reasonably ascertainable in the local area. However, it is our opinion that additional historic information, if it were to become available, is not likely to change the conclusions or recommendations of this assessment.

9.0 SIGNIFICANT DATA GAPS

No significant data gaps were discovered while performing this Phase I and Limited Phase II Environmental Site Assessment. Therefore, it is our opinion that sufficient information was obtained to identify current Site conditions and past Site usage.

Minor data gaps include:

- Gaps in the historic records from 1899 to 1901, 1901 to 1938, 1959 to 1966, 1989 to 1994 and 1996 to 2002;
- GEOTEK has not received nor reviewed Chain-of-Title documents for the Site.

It is our opinion that additional information, if it were to become available, is not likely to change the conclusions or recommendations of this assessment.

10.0 SUMMARY OF LIMITED SOIL ANALYSIS

GEOTEK obtained soil samples from the Site for chemical analysis. Six (6) composite soil samples were obtained from selected areas of the Site and submitted to a state certified laboratory for analysis of organo-chlorinated pesticides (OCP). In addition, six (6) discrete soil samples were obtained from selected areas of the Site and submitted to a state certified laboratory for analysis of arsenic.

Soil samples were obtained from a depth of up to approximately six inches below the existing ground surface. The six (6) composite soil samples were submitted for analysis of organo-chlorinated pesticides (OCP) in accordance with United States Environmental Protection Agency (EPA) Method 8081A. In addition, six (6) discrete samples were submitted for analysis of arsenic in accordance with United States Environmental Protection Agency (EPA) Method 6010B.

Analysis of the soil samples detected measurable quantities of the OCP constituent DDE in multiple samples collected and measurable quantities of DDT in one (1) sample. The applicable results of the laboratory analysis are summarized in the following table:

**TABLE I
 OCP SUMMARY ANALYTICAL RESULTS**

Sample	4, 4' DDE (ug/kg)	**4, 4' DDT (ug/kg)
OCP-1	400 ug/kg	<80
OCP-2	120 ug/kg	<40
OCP-3	210 ug/kg	<50
OCP-4	370 ug/kg	60 ug/kg
OCP-5	820 ug/kg	<200
OCP-6	610 ug/kg	<100
* Regional Screening Level	2000*	1900

ug/kg = micrograms per kilogram
 * = EPA Regional Screening Levels (RSLs) for residential soil (May 2021)
 ** = Detection limits in measurable quantities of 4, 4' DDT are variable and dependent on the amount of DDT to DDE ratio present in the soil sample, as well as the dilution factor utilized during laboratory testing procedures. This constituent is considered “detectable” when not listed as “less than the variable detection limit.”

The OCP constituents tested are all in a concentration below the screening level for residential soils, as determined by EPA Regional Screening Level (RSL) for residential soil, May 2021 (TR=1E-06, HQ=1.0).



Analysis of the soil samples did not have detected measurable quantities of arsenic above the laboratory detection limits in the samples tested.

The laboratory report and Chain-of-Custody documentations are included in Appendix F.

Based on the laboratory testing completed, there appears to be minor amounts of the OCP constituents DDT and DDE. However, the detectable quantities are below the residential screening limits for residential soil. Based on this limited testing, there are no obvious sources of near surface contamination as a result of the previous pesticide use on this Site. Therefore, it is our opinion that additional investigation is not warranted at this time.

11.0 CONCLUSIONS AND RECOMMENDATIONS

GEOTEK has performed a Phase I and Limited Phase II Environmental Site Assessment (ESA) for the subject Site in substantial conformance with the scope and limitations of ASTM E 1527-13 and GEOTEK Proposal No. P-0605521-CR, dated June 21, 2021. Any exceptions to, or deletions from, this practice are described in the appropriate sections of this report.

This Phase I and Limited Phase II Environmental Site Assessment has not revealed evidence of a recognized environmental condition or concern in connection with the subject Site. No further investigation is recommended at this time.

12.0 CERTIFICATIONS

I declare that, to the best of my professional knowledge and belief, I meet the definition of Environmental Professional as defined in 40 CFR 312. I have the specific qualifications based on education, training, and experience to assess a property of the nature, history, and setting of the subject Site. I have developed and performed all the appropriate inquiries in conformance with the standards and practices set forth in 40 CFR 312.

The qualifications of the Project Team are included in Appendix G.

We appreciate this opportunity to be of service. If you have any questions, or if we can be of further service, please contact us at (951) 710-1160.

Sincerely,
GEOTEK, INC.

Edward H. LaMont
Principal Geologist, CEG 1892
Exp. 07/31/2022



Kyle R McHargue
Project Geologist, PG 9790
Expires 02/28/22



Franklin Sullivan
Staff Environmentalist

13.0 REFERENCES

CALIFORNIA, STATE OF

- Dibblee, T.W. and Minch, J.A., 2004, "Geologic map of the San Bernardino North/north ½ of San Bernardino South quadrangles, San Bernardino and San Bernardino County, California", Dibblee Geological Foundation, Dibblee Foundation Map DF-127, scale 1:24,000
- Water Resources, Department of Hydrologic Data

ENVIRONMENTAL DATA RESOURCES, INC.

- Aerial Photo Decade Package, Inquiry No. 6557231.8, dated June 8, 2021
- Certified Sanborn Map Report, Inquiry No. 6557231.3, dated June 8, 2021
- City Directory Image Report, Inquiry No. 6557231.5, dated June 8, 2021
- Historical Topo Map Report, Inquiry No. 6557231.4, dated June 8, 2021
- Radius Map Report, Inquiry No. 6557231.2s, dated June 8, 2021
- Vapor Encroachment Screen Report, Inquiry No. 6557231.2s, dated July 7, 2021

FEDERAL EMERGENCY MANAGEMENT AGENCY

- Flood Insurance Map, Community Panel Number 06071C-8704H, dated August 28, 2008, accessed on July 22, 2021

SAN BERNARDINO, COUNTY OF

- Assessor's Office, Records Inquiry

REDLANDS, CITY OF

- Fire Department, Records Inquiry
- Police Department, Records Inquiry

U.S. GOVERNMENT

- Drug Enforcement Agency
- Records inquiry, <http://www.dea.gov/seizures>
- Federal Emergency Management Agency (FEMA)

APPENDIX A

FIGURES

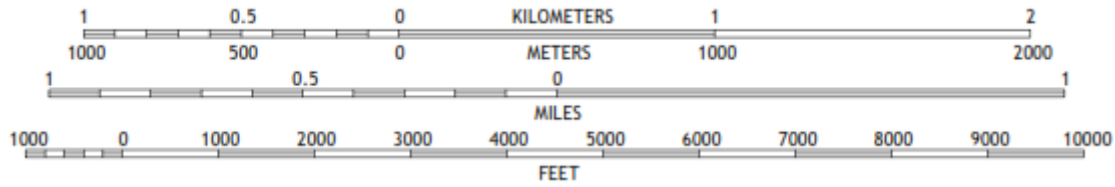

Modified from USGS 7.5-minute Redlands Topographic Map Sheet

**APPROXIMATE
 SITE AREA**

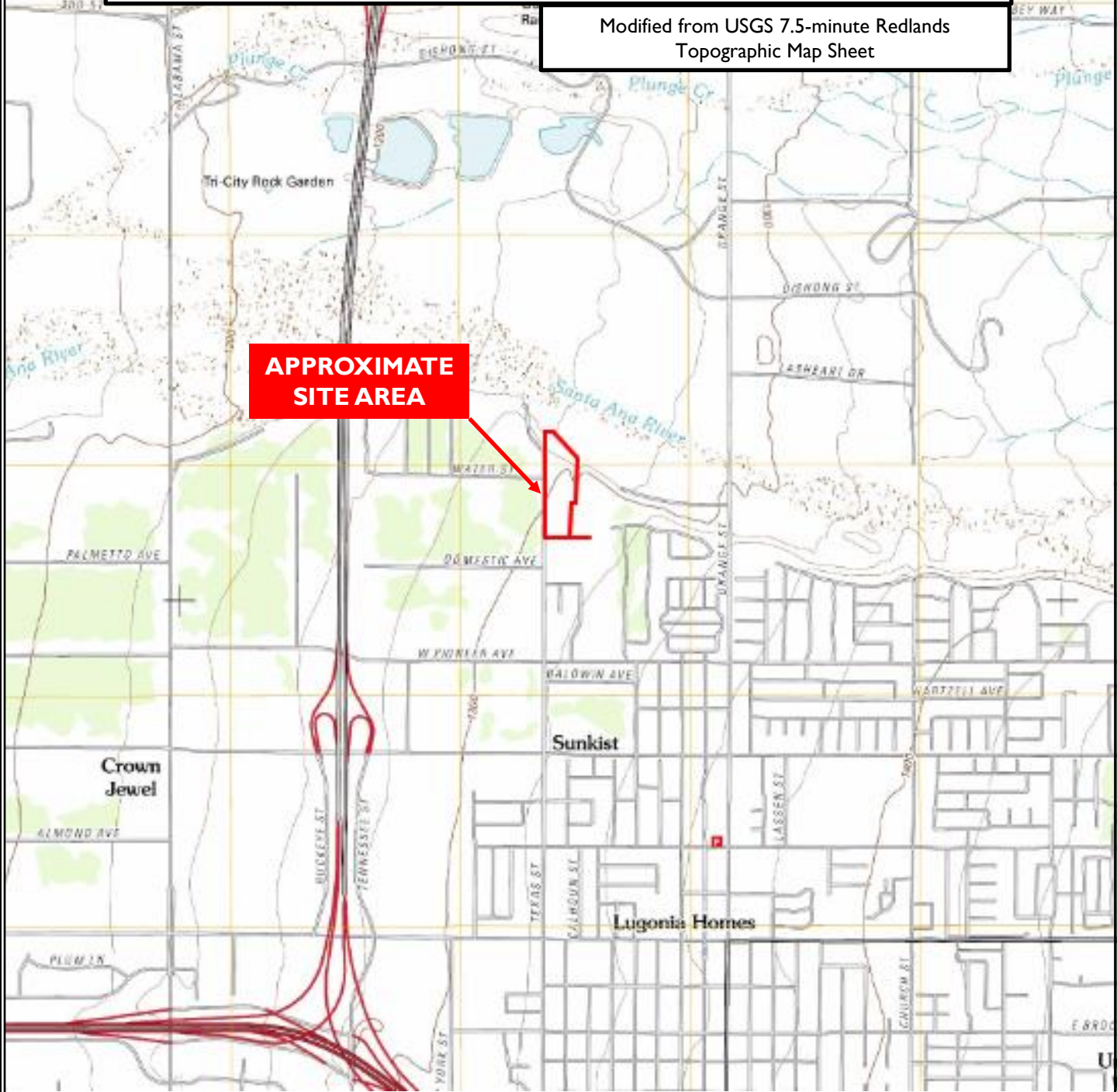

The True Life Companies
 APN 167-041-01
 Redlands, San Bernardino County, California

GeoTek Project No. 2820-CR



Figure I
**Site Location and
 General
 Topography
 Map**





1-3

9-10

8

7

4

5-6

Legend

- 1
- Photo Locations
- ▬ Site Boundary

The True Life Companies
 Assessor's Parcel No. (APN) 167-041-01
 Redlands, San Bernardino County, California

GeoTek Project No. 2820-CR



Figure 2
 General Site Layout Map



**THE TRUE LIFE COMPANIES
APN 167-041-01
REDLANDS, SAN BERNARDINO COUNTY, CALIFORNIA**

**PROJECT No. 2820-CR
JULY 23, 2021
APPENDIX B**

APPENDIX B

SUPPORTING DOCUMENTS





APN 167-041-01

Texas Street

Redlands, CA 92374

Inquiry Number: 6557231.8

June 29, 2021

The EDR Aerial Photo Decade Package



6 Armstrong Road, 4th floor
Shelton, CT 06484
Toll Free: 800.352.0050
www.edrnet.com

EDR Aerial Photo Decade Package

06/29/21

Site Name:

APN 167-041-01
Texas Street
Redlands, CA 92374
EDR Inquiry # 6557231.8

Client Name:

Geotek
1548 North Maple Street
Corona, CA 92880
Contact: Kyle Mchargue



Environmental Data Resources, Inc. (EDR) Aerial Photo Decade Package is a screening tool designed to assist environmental professionals in evaluating potential liability on a target property resulting from past activities. EDR's professional researchers provide digitally reproduced historical aerial photographs, and when available, provide one photo per decade.

Search Results:

<u>Year</u>	<u>Scale</u>	<u>Details</u>	<u>Source</u>
2016	1"=500'	Flight Year: 2016	USDA/NAIP
2012	1"=500'	Flight Year: 2012	USDA/NAIP
2009	1"=500'	Flight Year: 2009	USDA/NAIP
2006	1"=500'	Flight Year: 2006	USDA/NAIP
2002	1"=500'	Acquisition Date: January 01, 2002	USGS/DOQQ
1995	1"=500'	Acquisition Date: January 01, 1995	USGS/DOQQ
1994	1"=500'	Acquisition Date: January 01, 1994	USGS/DOQQ
1989	1"=500'	Flight Date: August 15, 1989	USDA
1985	1"=500'	Flight Date: July 28, 1985	USDA
1975	1"=500'	Flight Date: December 01, 1975	USGS
1968	1"=500'	Flight Date: August 22, 1968	USDA
1966	1"=500'	Flight Date: April 16, 1966	USGS
1959	1"=500'	Flight Date: June 22, 1959	USDA
1953	1"=500'	Flight Date: February 22, 1953	USDA
1949	1"=500'	Flight Date: May 23, 1949	USDA
1938	1"=500'	Flight Date: July 04, 1938	USDA
1930	1"=500'	Flight Date: March 25, 1930	FAIR

When delivered electronically by EDR, the aerial photo images included with this report are for ONE TIME USE ONLY. Further reproduction of these aerial photo images is prohibited without permission from EDR. For more information contact your EDR Account Executive.

Disclaimer - Copyright and Trademark Notice

This Report contains certain information obtained from a variety of public and other sources reasonably available to Environmental Data Resources, Inc. It cannot be concluded from this Report that coverage information for the target and surrounding properties does not exist from other sources. NO WARRANTY EXPRESSED OR IMPLIED, IS MADE WHATSOEVER IN CONNECTION WITH THIS REPORT. ENVIRONMENTAL DATA RESOURCES, INC. SPECIFICALLY DISCLAIMS THE MAKING OF ANY SUCH WARRANTIES, INCLUDING WITHOUT LIMITATION, MERCHANTABILITY OR FITNESS FOR A PARTICULAR USE OR PURPOSE. ALL RISK IS ASSUMED BY THE USER. IN NO EVENT SHALL ENVIRONMENTAL DATA RESOURCES, INC. BE LIABLE TO ANYONE, WHETHER ARISING OUT OF ERRORS OR OMISSIONS, NEGLIGENCE, ACCIDENT OR ANY OTHER CAUSE, FOR ANY LOSS OF DAMAGE, INCLUDING, WITHOUT LIMITATION, SPECIAL, INCIDENTAL, CONSEQUENTIAL, OR EXEMPLARY DAMAGES. ANY LIABILITY ON THE PART OF ENVIRONMENTAL DATA RESOURCES, INC. IS STRICTLY LIMITED TO A REFUND OF THE AMOUNT PAID FOR THIS REPORT. Purchaser accepts this Report "AS IS". Any analyses, estimates, ratings, environmental risk levels or risk codes provided in this Report are provided for illustrative purposes only, and are not intended to provide, nor should they be interpreted as providing any facts regarding, or prediction or forecast of, any environmental risk for any property. Only a Phase I Environmental Site Assessment performed by an environmental professional can provide information regarding the environmental risk for any property. Additionally, the information provided in this Report is not to be construed as legal advice.

Copyright 2021 by Environmental Data Resources, Inc. All rights reserved. Reproduction in any media or format, in whole or in part, of any report or map of Environmental Data Resources, Inc., or its affiliates, is prohibited without prior written permission.

EDR and its logos (including Sanborn and Sanborn Map) are trademarks of Environmental Data Resources, Inc. or its affiliates. All other trademarks used herein are the property of their respective owners.



INQUIRY #: 6557231.8

YEAR: 2016

— = 500'





INQUIRY #: 6557231.8

YEAR: 2012

— = 500'





INQUIRY #: 6557231.8

YEAR: 2009

— = 500'



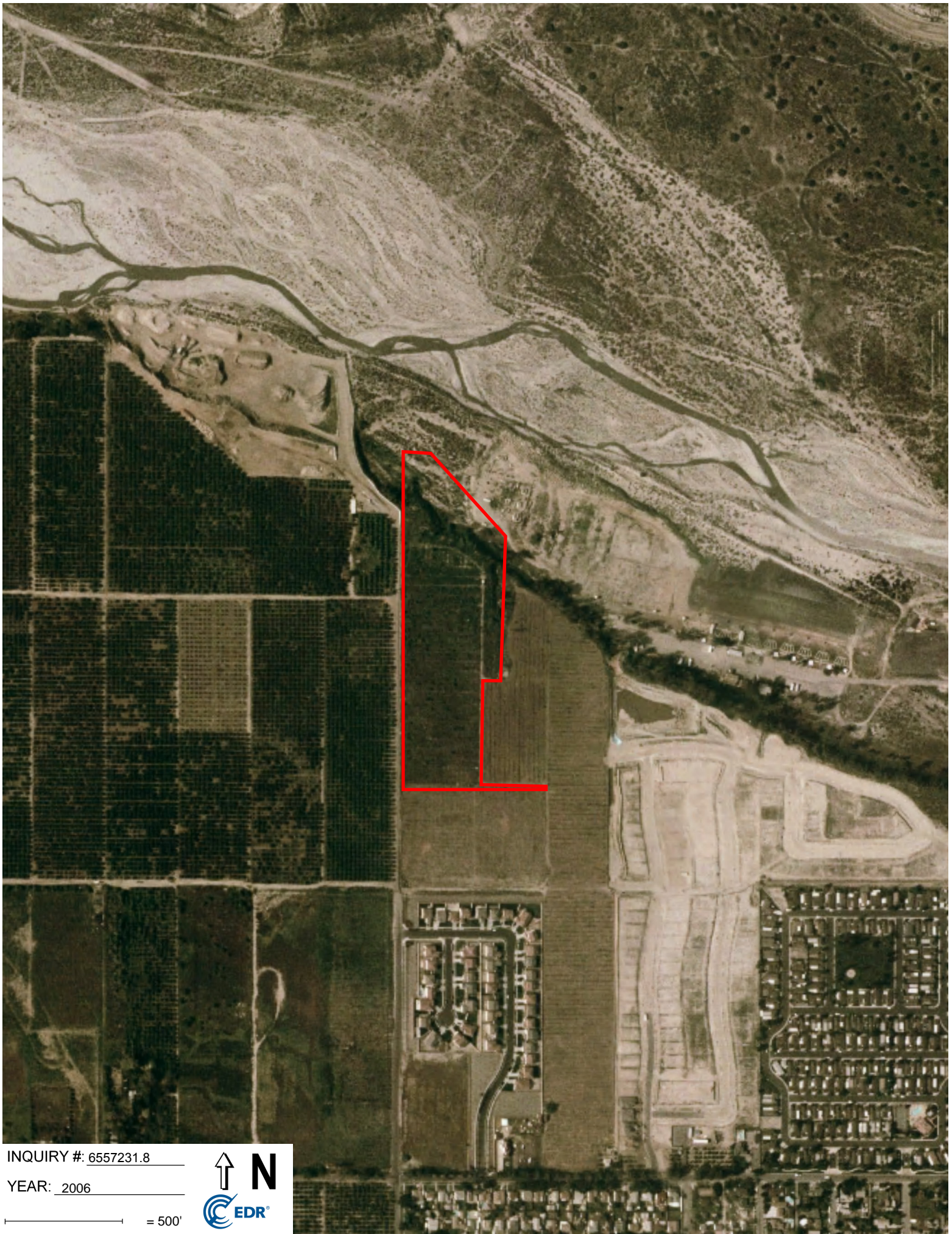

INQUIRY #: 6557231.8

YEAR: 2006

— = 500'





INQUIRY #: 6557231.8

YEAR: 2002

— = 500'



UNMAPPED UNMAPPED U

UNMAPPED UNMAPPED U

UNMAPPED UNMAPPED U

UNMAPPED UNMAPPED U

UNMAPPED UNMAPPED U

UNMAPPED UNMAPPED U

UNMAPPED UNMAPPED U

UNMAPPED UNMAPPED U

UNMAPPED UNMAPPED U

UNMAPPED UNMAPPED U

UNMAPPED UNMAPPED U



INQUIRY #: 6557231.8

YEAR: 1995

— = 500'



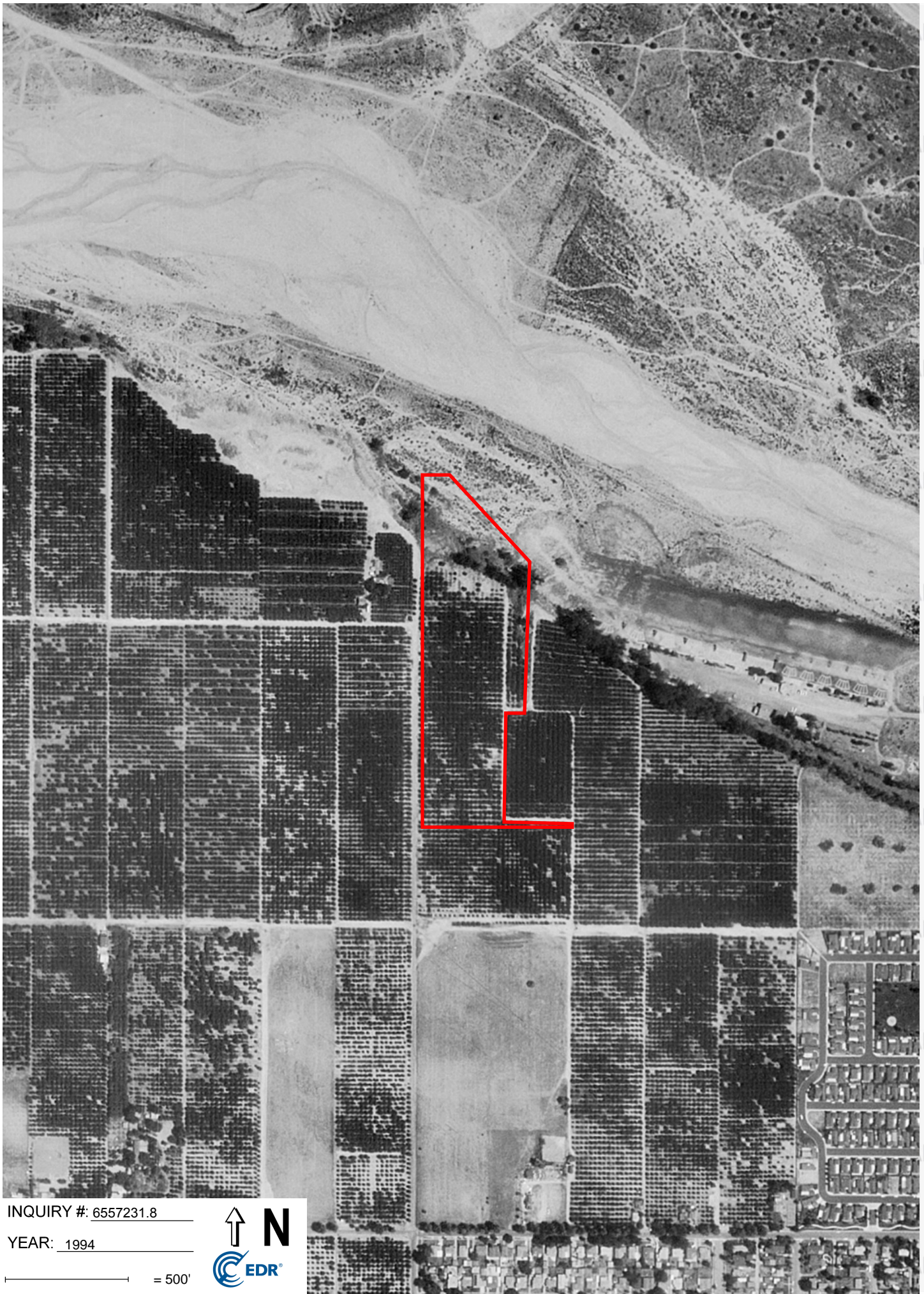

PPED
PPED
PPED
PPED
PPED
PPED
PPED
PPED
PPED
PPED
PPED

INQUIRY #: 6557231.8

YEAR: 1994

— = 500'





INQUIRY #: 6557231.8

YEAR: 1989

— = 500'





INQUIRY #: 6557231.8

YEAR: 1985

— = 500'



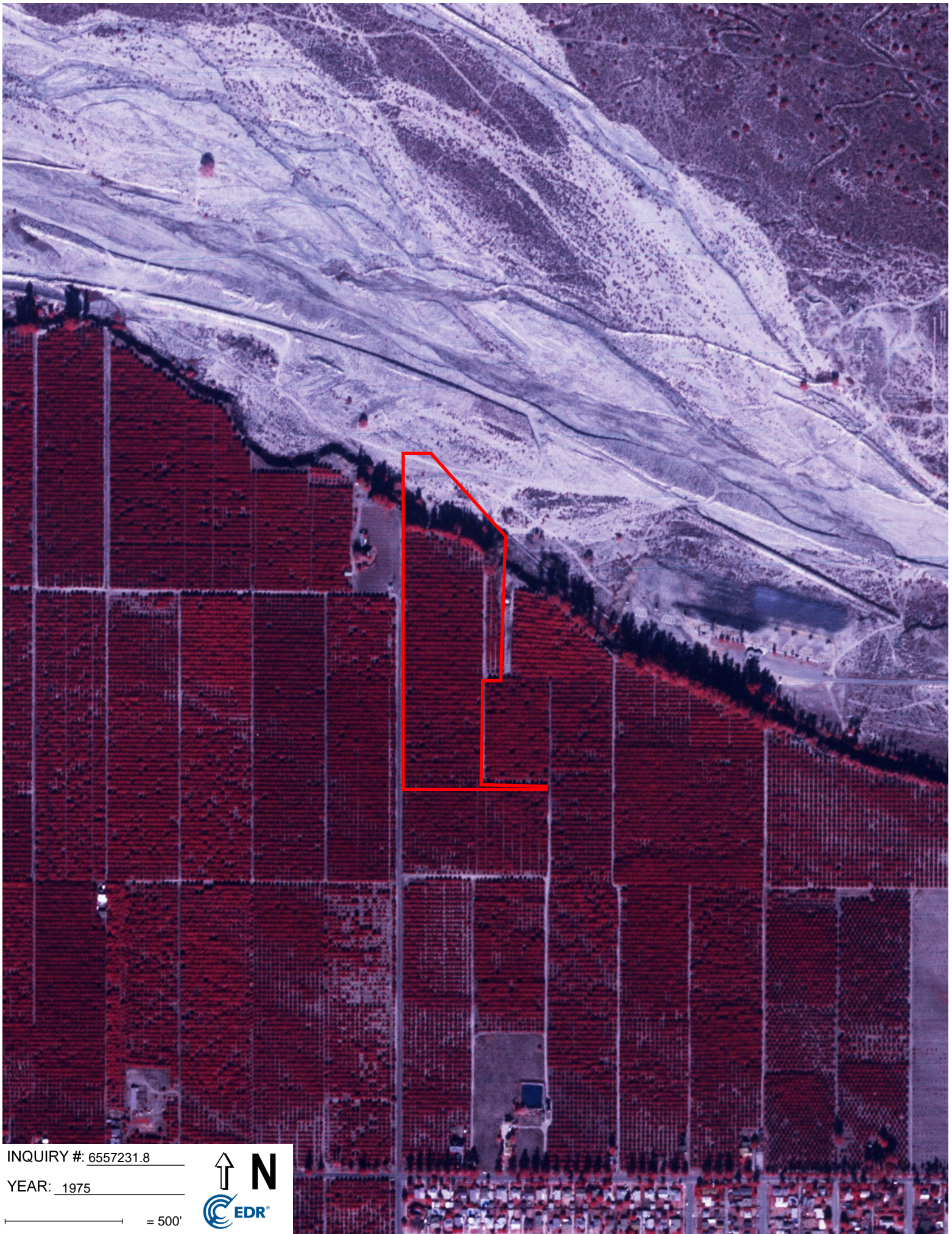

INQUIRY #: 6557231.8

YEAR: 1975

— = 500'



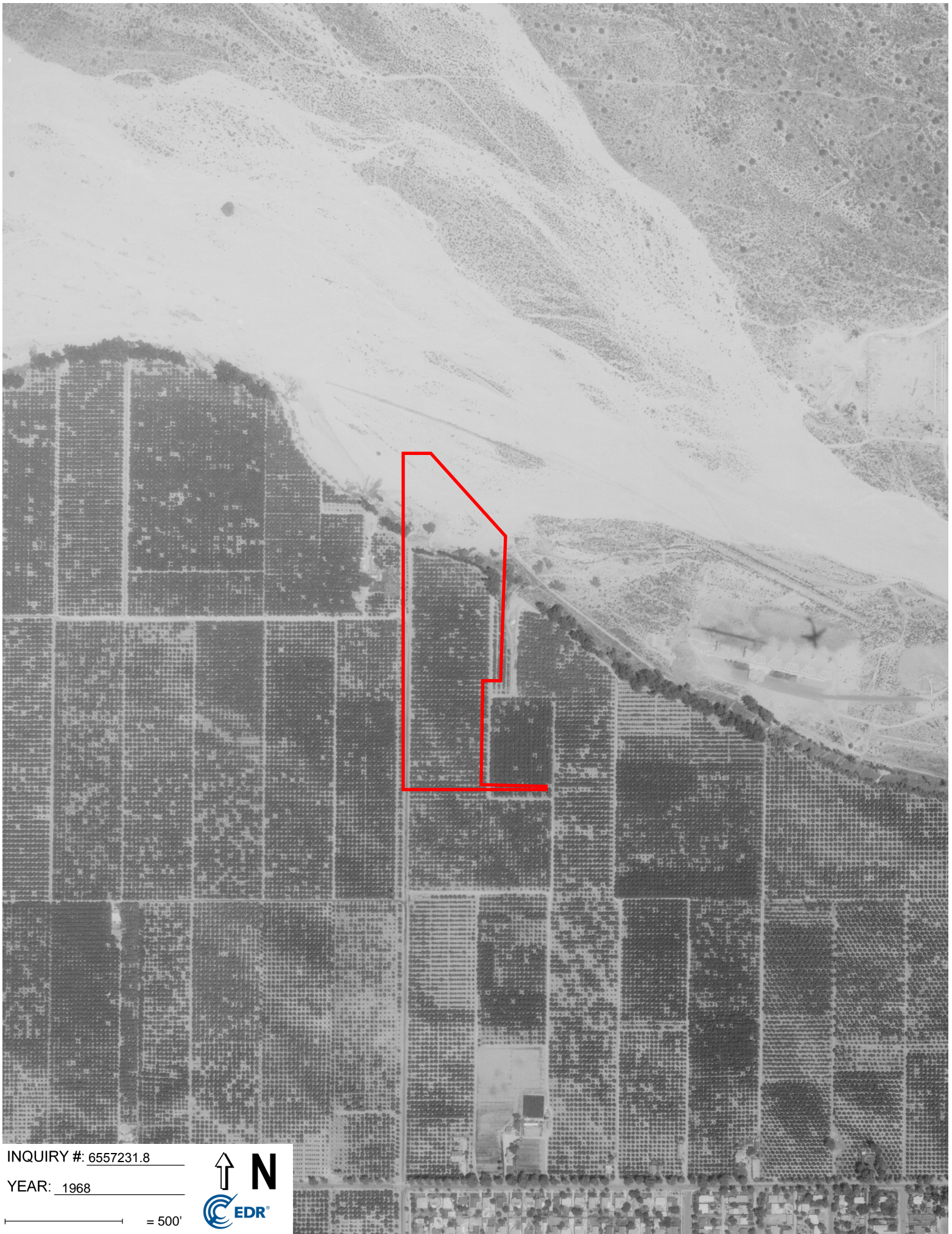

INQUIRY #: 6557231.8

YEAR: 1968

— = 500'



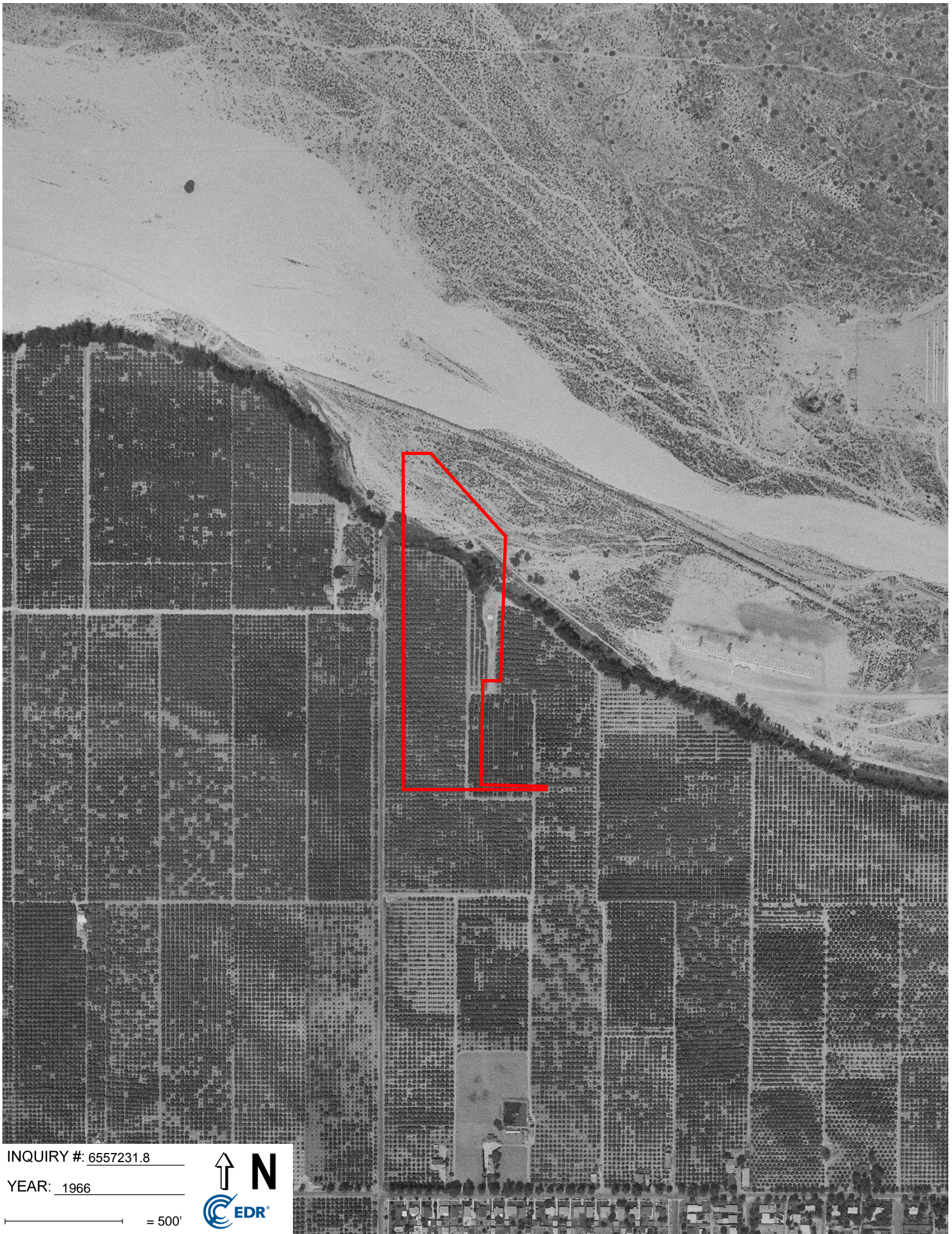

INQUIRY #: 6557231.8

YEAR: 1966

— = 500'



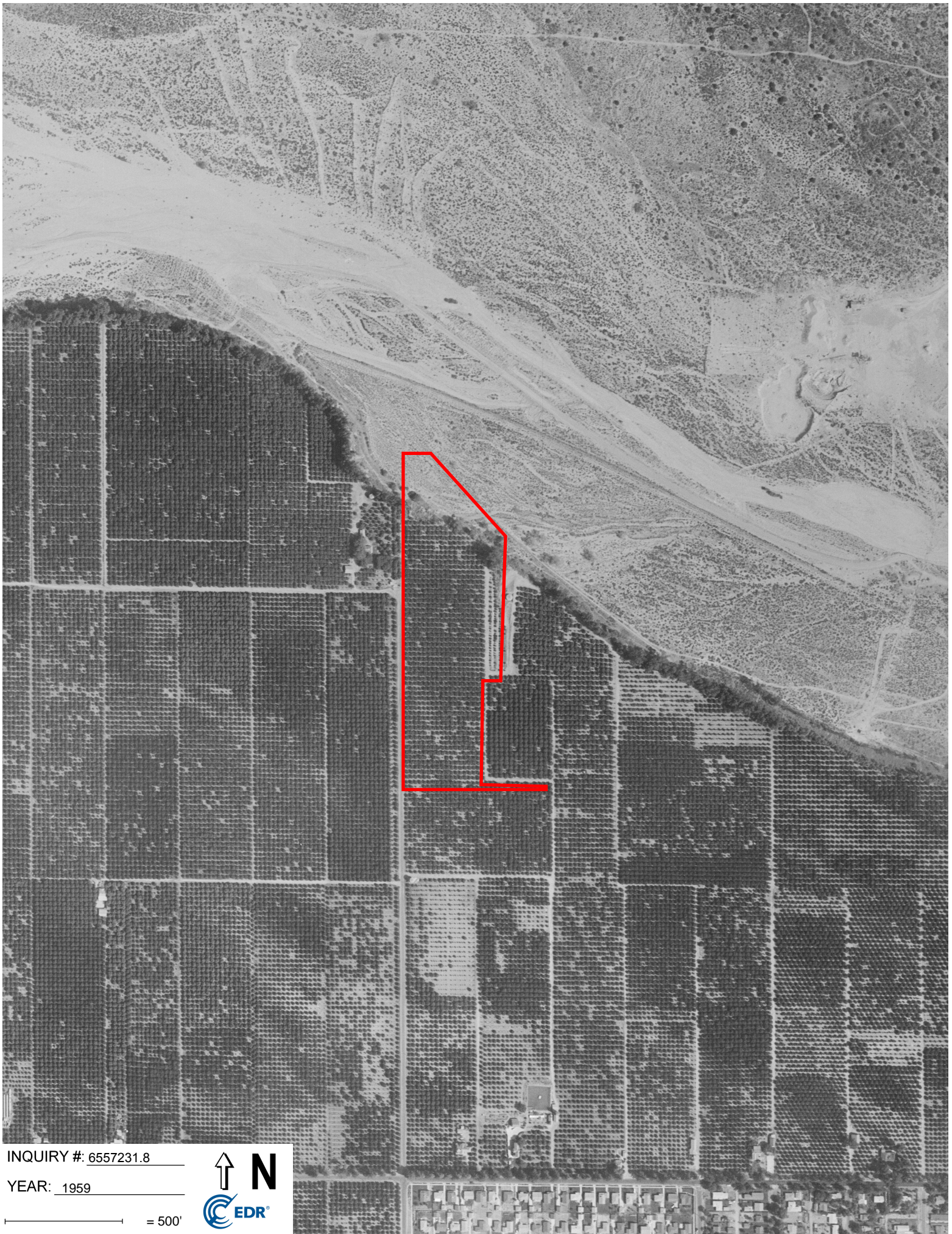

INQUIRY #: 6557231.8

YEAR: 1959

— = 500'



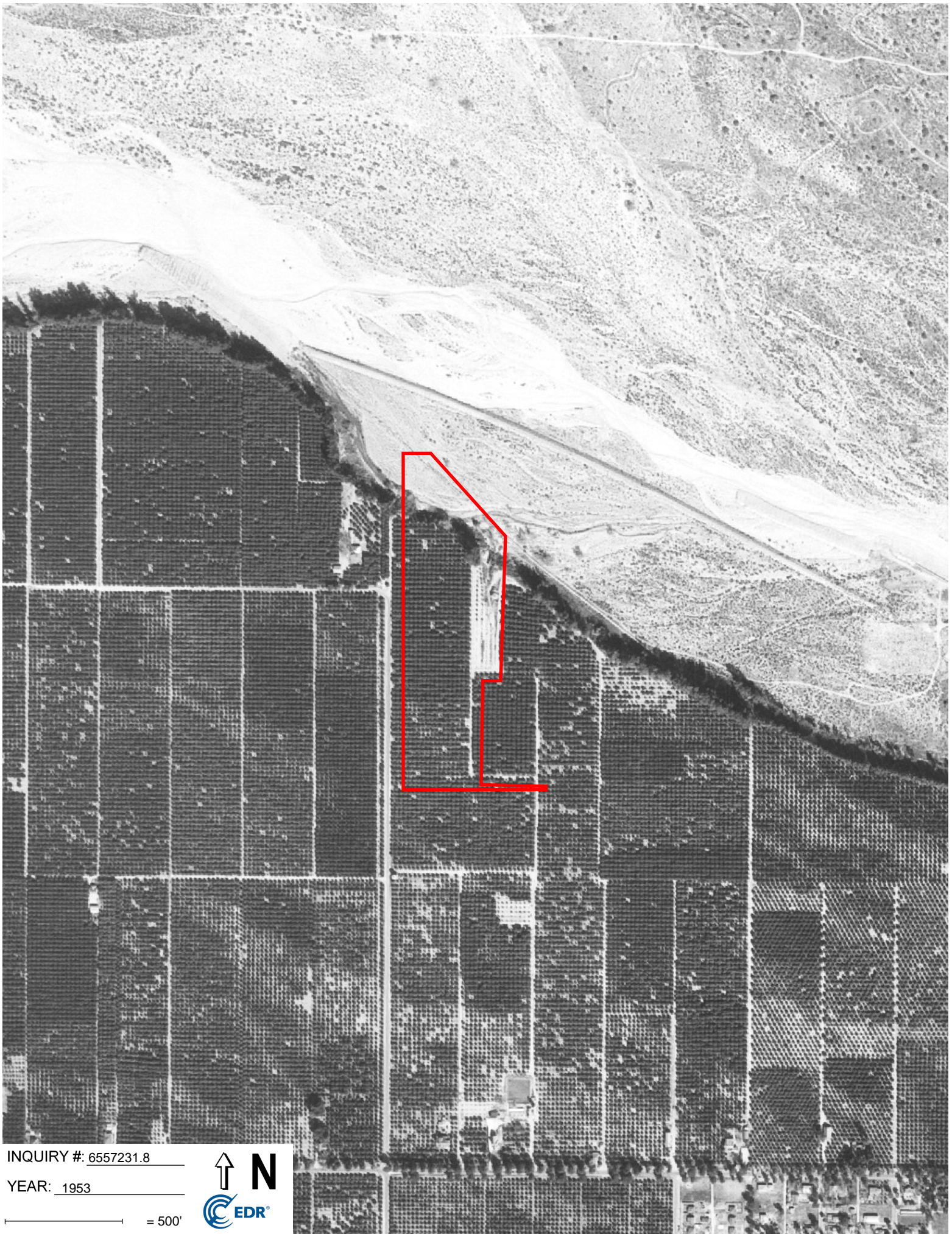

INQUIRY #: 6557231.8

YEAR: 1953

— = 500'



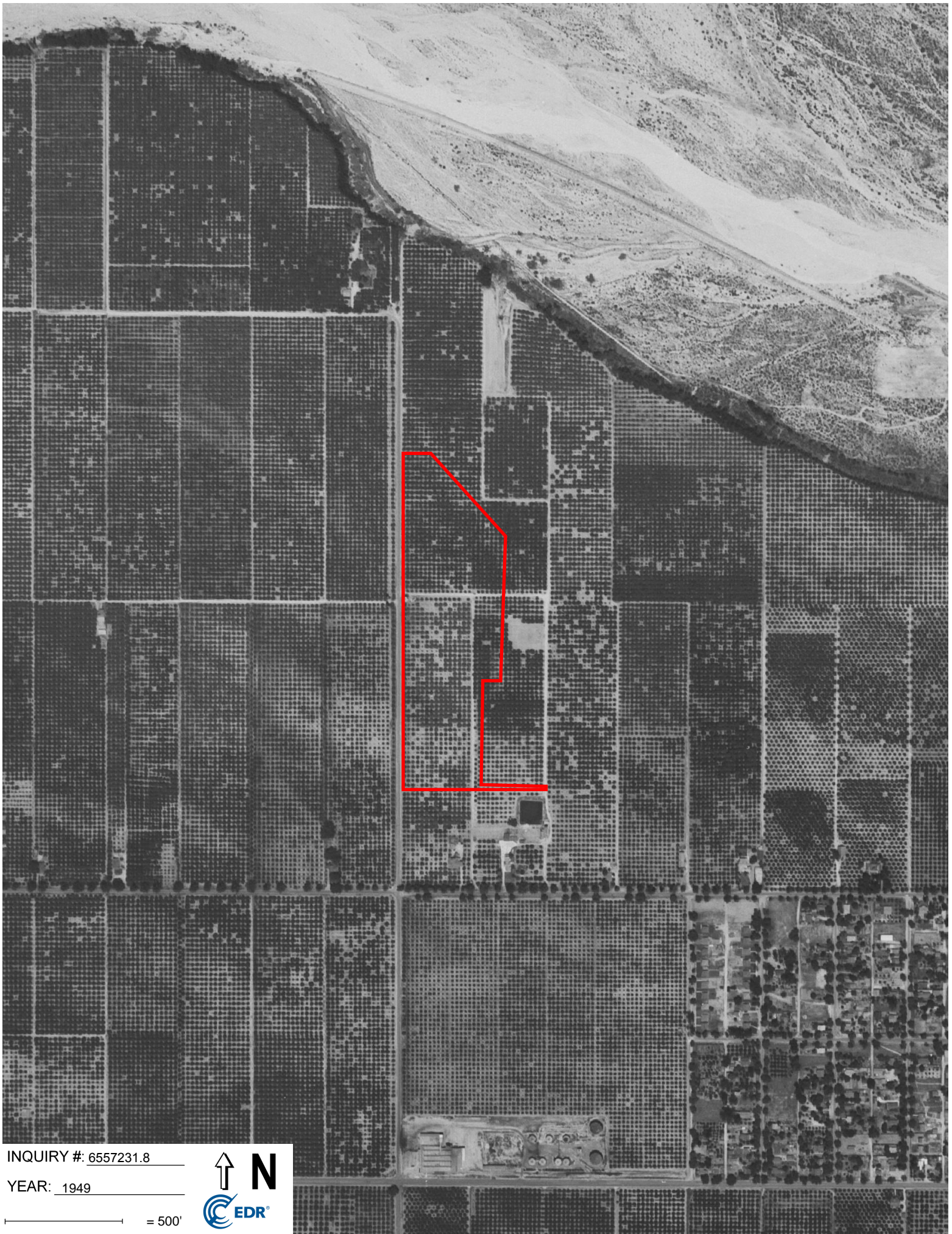

INQUIRY #: 6557231.8

YEAR: 1949

— = 500'



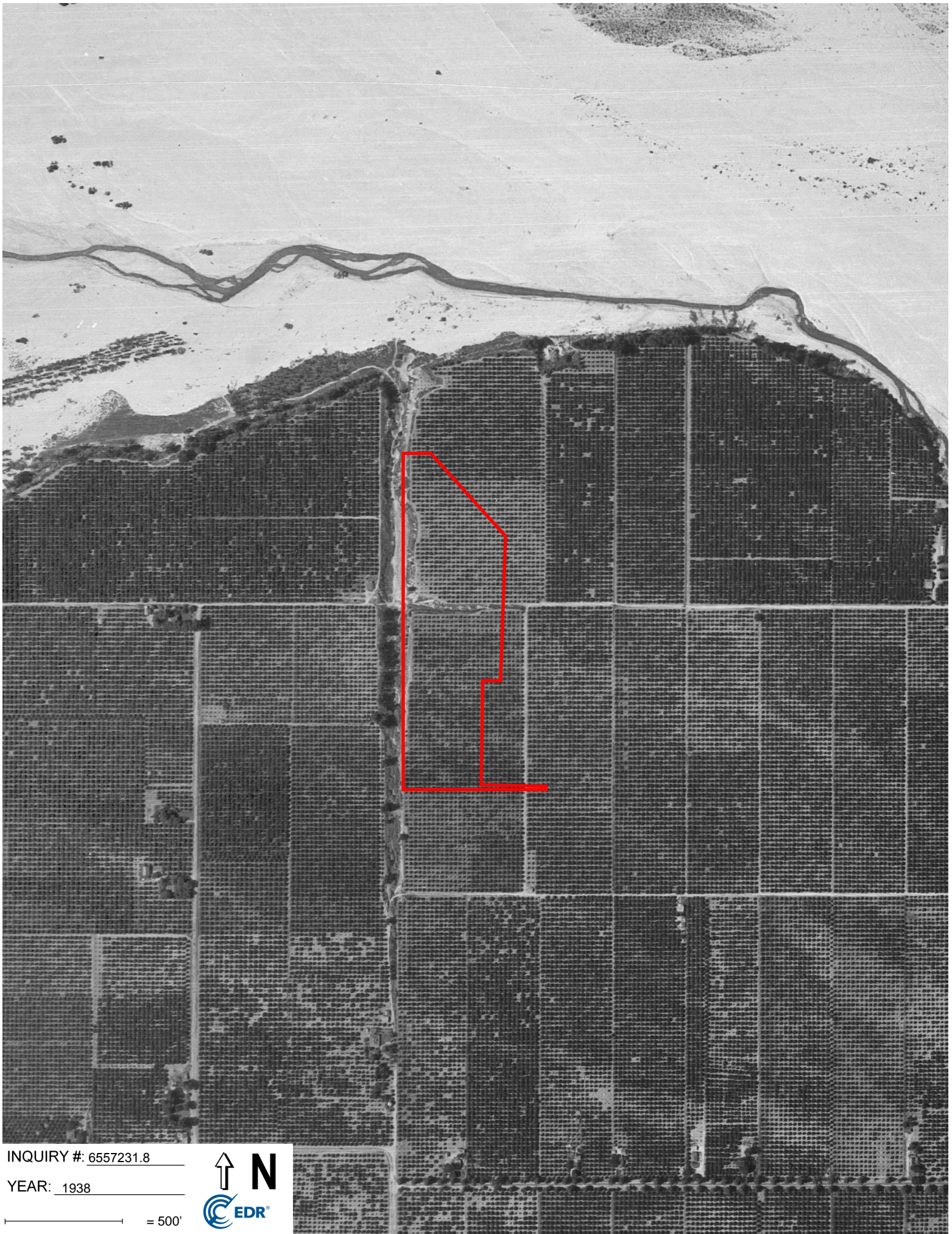

INQUIRY #: 6557231.8

YEAR: 1938

— = 500'





INQUIRY #: 6557231.8

YEAR: 1930

— = 500'



THIS MAP IS FOR THE PURPOSE
OF AD VALOREM TAXATION ONLY.



Ptn. N.W.1/4 Sec.15, T.1S.,R.3W., S.B.M.

City of Redlands
Tax Rate Area
5000

0167-04

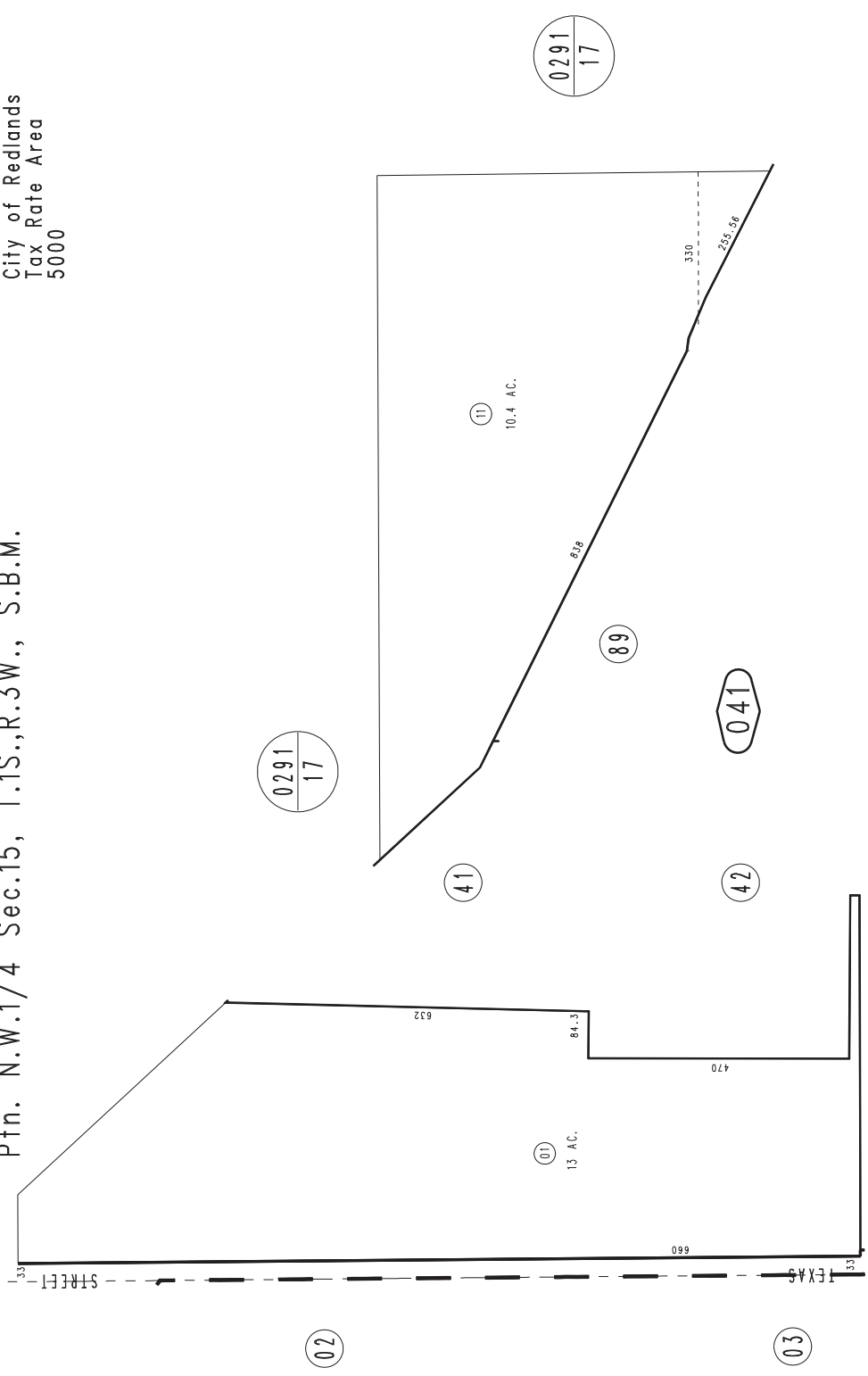
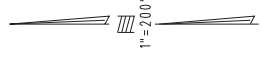

REVISED
05/19/17 CW

Assessor's Map
Book 0167 Page 04
San Bernardino County

Upper Santa Ana Valley Groundwater Basin, Bunker Hill Subbasin

- Groundwater Basin Number: 8-2.06
- County: San Bernardino
- Surface Area: 89,600 acres (120 square miles)

Basin Boundaries and Hydrology

The Bunker Hill Subbasin consists of the alluvial materials that underlie the San Bernardino Valley. This subbasin is bounded by contact with consolidated rocks of the San Gabriel Mountains, San Bernardino Mountains, and Crafton Hills, and by several faults. The southern boundary is the Banning fault, the east boundary is the Redlands fault, the San Andreas fault is roughly the northern boundary, the Glen Helen fault abuts the northwest boundary, and the southwest boundary is the San Jacinto fault. The Santa Ana River, Mill Creek, and Lytle Creek are the main tributary streams in the subbasin (SBVWCD 2000). The range in annual precipitation is 13 to 31 inches.

Hydrogeologic Information

Water Bearing Formations

The water-bearing material in the subbasin consists of Holocene and Pleistocene age alluvial deposits of sand, gravel, and boulders interspersed with deposits of silt and clay. The water-bearing material has been divided into upper and lower aquifers (Hardt and Hutchinson 1980). In the central part of the subbasin, a poorly permeable clay layer separates the aquifers, creating confined conditions in the lower aquifer under about 25 square miles of the valley. Maximum thickness of the upper aquifer is approximately 350 feet, and maximum thickness of the lower aquifer is approximately 650 feet. Groundwater generally converges toward the Santa Ana River in the southwestern part of the subbasin and discharges over the San Jacinto fault at Colton Narrows (USGS 1989). Wells yield up to 5,000 gpm and average about 1,245 gpm. Specific yield of these deposits ranges from 7 – 21 percent and average 13 percent (WE 2000).

Restrictive Structures

The San Andreas fault zone impedes movement of ground water, producing springs and a groundwater level change that marks the fault trace along the northern boundary of the subbasin. The San Jacinto fault forms a strong barrier to groundwater that raises the water table nearly to the surface below the course of the Santa Ana river. The combination of alluvial material with a high water table in a seismically active area creates a hazard for liquefaction. The Redlands and Banning faults also impede ground water movement along the borders of the subbasin (DWR 1986).

Recharge Areas

Recharge to the Bunker Hill Subbasin historically has resulted from infiltration of runoff from the San Gabriel and San Bernardino Mountains. The Santa Ana River, Mill Creek, and Lytle Creek contribute more than 60

percent of the total recharge to the ground-water system (USGS 1989). Lesser contributors include Cajon Creek, San Timoteo Creek, and most of the creeks flowing southward out of the San Bernardino Mountains. The subbasin is also replenished by deep percolation of water from precipitation and resulting runoff, percolation from delivered water, and water spread in streambeds and spreading grounds.

Groundwater Level Trends

In general the far eastern and northwestern portions of the Bunker Hill Subbasin show the largest decreases while the rest of the subbasin shows mostly stable or increasing ground water elevations. Average changes in ground water level elevations between Fall 1998 and Fall 1999 ranged up to an increase of about three feet (SBVWCD 2000).

Groundwater Storage

Groundwater Storage Capacity. Total groundwater storage of the subbasin is 5,976,000 (DWR 1986).

Groundwater in Storage. As of 1998, the total amount of water in storage in the Bunker Hill Subbasin was 5,890,300 (SBVWCD 2000).

Groundwater Budget (Type A)

Pumping data indicate 164,319 af of urban extraction and 23,977 af for water year 1998 (SBVWCD 2000). Natural recharge for 1998 is reported at 23,861 af (SBVWCD 2000) and artificial recharge is reported at 15,835 af (Crowly 2000). DWR (1986) determined an average subsurface inflow to be about 22,500 af.

Groundwater Quality

Characterization. Groundwater within the subbasin is predominately calcium-bicarbonate (USGS 1989) with a TDS range of 150 mg/l to 550 mg/l (DWR 1986). Department of Health Services data for 204 public supply wells show an average TDS content of 324 mg/l, with a range of 155 – 1,140 mg/l. Reported EC measurements range from 95 μ mhos – 2,920 μ mhos and average 523 μ mhos (Vitt 2000).

Impairments. The Bunker Hill Subbasin contains several contamination plumes. The Redlands plume, located between Judson Street and Mountain Avenue in Redlands, is primarily composed of TCE, with lower levels of PCE and DBCP, and contaminates approximately 150,000 acre-ft of groundwater. The Norton Air Force Base plume consists of TCE and PCE. This plume stretches 2 ½ miles long, and contaminates 100,000 acre-ft of groundwater. The Newark and Muscoy plumes are spread around the east and west sides of the Shandon Hills in northern San Bernardino. These plumes consist of TCE and PCE, and are designated Superfund sites. The Santa Fe plume is primarily of petroleum based contaminates. (SBVWCD 2000).

Water Quality in Public Supply Wells

Constituent Group ¹	Number of wells sampled ²	Number of wells with a concentration above an MCL ³
Inorganics – Primary	212	13
Radiological	207	34
Nitrates	214	34
Pesticides	211	20
VOCs and SVOCs	211	32
Inorganics – Secondary	212	25

¹ A description of each member in the constituent groups and a generalized discussion of the relevance of these groups are included in *California's Groundwater – Bulletin 118* by DWR (2003).

² Represents distinct number of wells sampled as required under DHS Title 22 program from 1994 through 2000.

³ Each well reported with a concentration above an MCL was confirmed with a second detection above an MCL. This information is intended as an indicator of the types of activities that cause contamination in a given basin. It represents the water quality at the sample location. It does not indicate the water quality delivered to the consumer. More detailed drinking water quality information can be obtained from the local water purveyor and its annual Consumer Confidence Report.

Well Characteristics

	Well yields (gal/min)	
Municipal/Irrigation	Range: to 5,000 gal/min	Average: 1,245 gal/min
	Total depths (ft)	
Domestic	Range:	Average:
Municipal/Irrigation	Range:	Average:

Active Monitoring Data

Agency	Parameter	Number of wells /measurement frequency
City of Colton	Water Levels	14/Annually (SBVWCD 2000)
East Valley Water District	Water Levels	42/Annually (SBVWCD 2000)
Loma Linda University	Water Levels	1/Annually (SBVWCD 2000)
City of Loma Linda	Water Levels	5/Annually (SBVWCD 2000)
Meeks & Daley Water Co.	Water Levels	4/Annually (SBVWCD 2000)
City of Redlands	Water Levels	46/Annually (SBVWCD 2000)
City of Rialto	Water Levels	10/Annually (SBVWCD 2000)
Riverside Highland Water Co	Water Levels	14/Annually (SBVWCD 2000)
City of Riverside	Water Levels	62/Annually (SBVWCD 2000)

San Bernardino Valley Water District	Water Levels	8/Annually (SBVWCD 2000)
City of San Bernardino	Water Levels	58/Annually (SBVWCD 2000)
USGS/SBVMWD	Water Levels	106/Annually (SBVWCD 2000)
West San Bernardino Co. Water District	Water Levels	27/Annually (SBVWCD 2000)
Western Municipal	Water Levels	1/Annually (SBVWCD 2000)
USGS	Water Levels	74
Department of Health Services and cooperators	Title 22 water quality	204
USGS	Water Quality	29
SBVWCD	Water Quality	140/monthly, quarterly

Basin Management

Groundwater management: Groundwater management in the Bunker Hill Basin is performed by the San Bernardino Valley Water Conservation District, and is based primarily on the maintenance of groundwater levels in the pressure zone. Inflows and outflows are monitored and adjusted so as not to allow water levels to rise to the ground surface in downtown San Bernardino, where the pressure zone exists. (Crowly 2000)

Water agencies

Public City of Colton, East Valley Water District, City of Loma Linda, City of Redlands, City of Rialto, City of Riverside, San Bernardino Valley Municipal Water District, City of San Bernardino, West San Bernardino County Water District.

Private Arroyo Mutual Water Co., Baseline Gardens Mutual Water Co., Bear Valley Mutual Water Co., Bryn Mawr Mutual Water Co., Cardiff Farms Mutual Water Co., Eastwood Farms Community Water, Kansas Street Mutual Water Co., King Street Mutual Water Co., Devore Water Co., Crafton Water Co., J.J. Ramirez Stowe Water Co., Mentone Acres Mutual Water Co., Montecito Mutual Water Co., Muscoy Mutual Water Co., Pioneer Mutual Water Co., City Creek Water Co., Fariview Water Co., Tennessee Mutual Water Co., Victory Farms Mutual Water Co., Fontana Union Water Co., Lugo Water Co., Mascart Water Co., Meeks & Daley Water Co., New England Water Co., Pharaoh-Powell Water Co., Riverside Highland Water Co., San Bernardino Avenue Water Co., Tennessee Water Co., Terrace Water Co. (SBVWCD 2000)

References Cited

- California Department of Water Resources (DWR). 1970. *Meeting Water Demands in the Bunker Hill-San Timoteo Area*. Bulletin No. 104-5.
- _____. 1986. *San Bernardino-San Geronio Water Resources Management Investigation*.
- Crowley, Thomas. 2000. San Bernardino Valley Water Conservation District, Oral Communication with B.C Moniz, September 2000.
- San Bernardino Valley Water Conservation District (SBVWCD). 2000. *Engineering Investigation of the Bunker Hill Basin 1999-2000*.
- United States Geological Survey (USGS). 1989. *Appraisal of Ground- Water Quality in the Bunker Hill Basin of San Bernardino Valley, California*. Water-Resources Investigations Report 88-4203.
- Vitt, Peter. 2000. Santa Ana Water Project Authority. Written Communication, September 2000.
- Wildermuth Environmental, Inc. (Wildermuth). 2000. *TIN/TDS Study - Phase 2A of the Santa Ana Watershed; Final Technical Memorandum*. San Clemente, California, July 2000.

Additional References

- Durbin, Timothy. J. and Charles O. Morgan. 1978. *Well-Response Model of the Confined Area, Bunker Hill Ground-Water Basin, San Bernardino County, California*. United States Geological Survey. Water-Resources Investigations Report 77-129. 39 p.
- California Department of Water Resources (DWR). 1959. *Santa Ana River Investigation* Bulletin No. 15. 194 p.
- _____. 1960. *Upper Santa Ana River Drainage Area Land and Water Use Survey, 1957*. Bulletin No. 71. 51 p.
- _____. 1966. *Upper Santa Ana River Drainage Area Land and Water Use Survey, 1964*. Bulletin No. 71-64. 76 p.
- Eccles, Lawrence A. 1979. *Ground-Water Quality in the Upper Santa Ana River Basin, Southern California*. United States Geological Survey. Water-Resources Investigations Report 79-113. 51 p.
- Lofgren, Ben E. 1971. *Estimated Subsidence in the Chino-Riverside and Bunker hill-Yucaipa Areas in Southern California for a Postulated Water-Level Lowering, 1965-2015*. United States Geological Survey. Open-File Report. 19p.
- Schaefer, Donald H. and James W. Warner. 1975. *Artificial Recharge in the Upper Santa Ana River Area, San Bernardino County, California*. United States Geological Survey. Water-Resources Investigations Report 15-75. 27 p.

Errata

Substantive changes made to the basin description will be noted here.

APN 167-041-01

Texas Street
Redlands, CA 92374

Inquiry Number: 6557231.5
July 02, 2021

The EDR-City Directory Image Report

TABLE OF CONTENTS

SECTION

Executive Summary

Findings

City Directory Images

Thank you for your business.
Please contact EDR at 1-800-352-0050
with any questions or comments.

Disclaimer - Copyright and Trademark Notice

This Report contains certain information obtained from a variety of public and other sources reasonably available to Environmental Data Resources, Inc. It cannot be concluded from this Report that coverage information for the target and surrounding properties does not exist from other sources. **NO WARRANTY EXPRESSED OR IMPLIED, IS MADE WHATSOEVER IN CONNECTION WITH THIS REPORT. ENVIRONMENTAL DATA RESOURCES, INC. SPECIFICALLY DISCLAIMS THE MAKING OF ANY SUCH WARRANTIES, INCLUDING WITHOUT LIMITATION, MERCHANTABILITY OR FITNESS FOR A PARTICULAR USE OR PURPOSE. ALL RISK IS ASSUMED BY THE USER. IN NO EVENT SHALL ENVIRONMENTAL DATA RESOURCES, INC. BE LIABLE TO ANYONE, WHETHER ARISING OUT OF ERRORS OR OMISSIONS, NEGLIGENCE, ACCIDENT OR ANY OTHER CAUSE, FOR ANY LOSS OR DAMAGE, INCLUDING, WITHOUT LIMITATION, SPECIAL, INCIDENTAL, CONSEQUENTIAL, OR EXEMPLARY DAMAGES. ANY LIABILITY ON THE PART OF ENVIRONMENTAL DATA RESOURCES, INC. IS STRICTLY LIMITED TO A REFUND OF THE AMOUNT PAID FOR THIS REPORT.** Purchaser accepts this Report "AS IS". Any analyses, estimates, ratings, environmental risk levels or risk codes provided in this Report are provided for illustrative purposes only, and are not intended to provide, nor should they be interpreted as providing any facts regarding, or prediction or forecast of, any environmental risk for any property. Only a Phase I Environmental Site Assessment performed by an environmental professional can provide information regarding the environmental risk for any property. Additionally, the information provided in this Report is not to be construed as legal advice.

Copyright 2020 by Environmental Data Resources, Inc. All rights reserved. Reproduction in any media or format, in whole or in part, of any report or map of Environmental Data Resources, Inc. or its affiliates is prohibited without prior written permission.

EDR and its logos (including Sanborn and Sanborn Map) are trademarks of Environmental Data Resources, Inc. or its affiliates. All other trademarks used herein are the property of their respective owners.

EXECUTIVE SUMMARY

DESCRIPTION

Environmental Data Resources, Inc.'s (EDR) City Directory Report is a screening tool designed to assist environmental professionals in evaluating potential liability on a target property resulting from past activities. EDR's City Directory Report includes a search of available city directory data at 5 year intervals.

RECORD SOURCES

EDR's Digital Archive combines historical directory listings from sources such as Cole Information and Dun & Bradstreet. These standard sources of property information complement and enhance each other to provide a more comprehensive report.

EDR is licensed to reproduce certain City Directory works by the copyright holders of those works. The purchaser of this EDR City Directory Report may include it in report(s) delivered to a customer. Reproduction of City Directories without permission of the publisher or licensed vendor may be a violation of copyright.

Data by

infoUSA[®]

Copyright©2008
All Rights Reserved

RESEARCH SUMMARY

The following research sources were consulted in the preparation of this report. A check mark indicates where information was identified in the source and provided in this report.

<u>Year</u>	<u>Target Street</u>	<u>Cross Street</u>	<u>Source</u>
2017	<input type="checkbox"/>	<input type="checkbox"/>	EDR Digital Archive
2014	<input type="checkbox"/>	<input type="checkbox"/>	EDR Digital Archive
2010	<input checked="" type="checkbox"/>	<input type="checkbox"/>	EDR Digital Archive
2005	<input checked="" type="checkbox"/>	<input type="checkbox"/>	EDR Digital Archive
2000	<input checked="" type="checkbox"/>	<input type="checkbox"/>	EDR Digital Archive
1995	<input checked="" type="checkbox"/>	<input type="checkbox"/>	EDR Digital Archive
1992	<input checked="" type="checkbox"/>	<input type="checkbox"/>	EDR Digital Archive
1986	<input checked="" type="checkbox"/>	<input type="checkbox"/>	Haines Criss-Cross Directory
1980	<input checked="" type="checkbox"/>	<input checked="" type="checkbox"/>	Haines Criss-Cross Directory
1976	<input checked="" type="checkbox"/>	<input checked="" type="checkbox"/>	Haines Criss-Cross Directory
1971	<input checked="" type="checkbox"/>	<input checked="" type="checkbox"/>	Haines Criss-Cross Directory
1965	<input checked="" type="checkbox"/>	<input checked="" type="checkbox"/>	Luskey Brothers & Co. Publications

FINDINGS

TARGET PROPERTY STREET

Texas Street
Redlands, CA 92374

<u>Year</u>	<u>CD Image</u>	<u>Source</u>
-------------	-----------------	---------------

TEXAS ST

2017	-	EDR Digital Archive	Target and Adjoining not listed in Source
2014	-	EDR Digital Archive	Target and Adjoining not listed in Source
2010	pg A1	EDR Digital Archive	
2005	pg A2	EDR Digital Archive	
2000	pg A3	EDR Digital Archive	
1995	pg A4	EDR Digital Archive	
1992	pg A5	EDR Digital Archive	
1986	pg A6	Haines Criss-Cross Directory	
1986	pg A7	Haines Criss-Cross Directory	
1980	pg A10	Haines Criss-Cross Directory	
1980	pg A9	Haines Criss-Cross Directory	
1976	pg A12	Haines Criss-Cross Directory	
1976	pg A13	Haines Criss-Cross Directory	
1971	pg A15	Haines Criss-Cross Directory	
1965	pg A17	Luskey Brothers & Co. Publications	
1965	pg A18	Luskey Brothers & Co. Publications	

FINDINGS

CROSS STREETS

<u>Year</u>	<u>CD Image</u>	<u>Source</u>	
<u>DOMESTIC AVE</u>			
2017	-	EDR Digital Archive	Target and Adjoining not listed in Source
2014	-	EDR Digital Archive	Target and Adjoining not listed in Source
2010	-	EDR Digital Archive	Target and Adjoining not listed in Source
2005	-	EDR Digital Archive	Target and Adjoining not listed in Source
2000	-	EDR Digital Archive	Target and Adjoining not listed in Source
1995	-	EDR Digital Archive	Target and Adjoining not listed in Source
1992	-	EDR Digital Archive	Target and Adjoining not listed in Source
1986	-	Haines Criss-Cross Directory	Street not listed in Source
1980	pg. A8	Haines Criss-Cross Directory	
1976	pg. A11	Haines Criss-Cross Directory	
1971	pg. A14	Haines Criss-Cross Directory	
1965	pg. A16	Luskey Brothers & Co. Publications	

City Directory Images



-

TEXAS ST 2010

1555 RAMIREZ, JJ J
1600 DUESCHELMAN, HERMAN



-

TEXAS ST 2005

1555 RAMIREZ, JJ J
1600 DUESCHELMAN, HERMAN



-

TEXAS ST 2000

1600 DUESCHELMAN, HERMAN
REDLANDS HEIGHTS CITRUS COMPANY



-

TEXAS ST 1995

1600 DUESCHELMAN, HERMAN
REDLANDS FARMING CO
REDLANDS HEIGHTS CITRUS CO

✓

-

TEXAS ST 1992

1600 DUESCHELMAN, HERMAN
REDLND FARM LABOR

TEXAS ST 1986

TEXAS 92374 REDLANDS

429	REDLND PLUMBING CO	783-6461	2
430	AUTO SPECIALTY ROLD	783-5850	8
	REDLND AUTO SPCLTY	783-5850	2
	REDLND IMPARTS	783-0689	4
504	XXXX	00	
508	RAY'S CABINET SHOP	783-4200	2
515	ORANGEWOOD HIGH BC	782-1178	5
	REDLND BC COUNSEL	783-8302	2
	REDLND BC ORANGEWD	783-0532	2
	REDLND BC ORANGEWD	782-1178	0
518	ECLECTIC FARMER THE	783-7018	5
	THE ECLECTIC FRAMER	783-7018	5
520	HAMPICKS TV SERVICE	782-8611	
	SUMMIT FIRE PROTCTN	783-0876	0
524	WAGNER'S AUTO ELEC	783-5383	7
526	ESKIMO RADIATOR MFG	782-2626	4
	PAT'S RADIATOR SHOP	782-2526	4
530	BOB'S UPHOLSTERY	783-4288	
608	BANNER MATTRSS&UPHL	783-5861	2
812	SERVISOFT WATER CMD	783-2359	
615	DELS CATERING	783-0058	8
617	CA ST ARMY GRD RCPT	788-3011	2
	CA ST ARMY MG	783-5832	2
820	ROBIE'S MAGIC CLPPRS	783-2786	4
822	SHIPLEY ELECTRONICS	783-2113	5
840	CLASSIC UPHOLSTERY	783-4774 +	6
701	GIDCUMBS CSTM CBNTS	783-1182	8
812	OSBORNE THOS	783-5652	7

TEXAS ST 1986

TEXAS		92374 CONT
826	FISCHER D A	792-4701 +8
832	TAYLOR JOANN	792-0969 5
905	XXXX	00
910	TURNER ANGELUM H	793-6314 7
915	PLUNKETT KEVIN B	793-4394 5
916	XXXX	00
920	XXXX	00
921	XXXX	00
924	GONZALEZ FIDEL P	793-5035 0
926	ESPINOZA ROLAND	792-3027
927	XXXX	00
928	WRIGHT VELIE	792-7145 9
937	HAILU KIDANE	793-9422 +8
940	ROOUE JAVIER	792-7091
1118	OLMEDA GEO G	792-9165
1124	HARRIS HANSEL C	793-5849
1126	XXXX	00
1132	XXXX	00
1140	GONZALES S	792-4392
1144	FALCON ISABEL	793-1020
1205	FIRST STP CHILD DYLP	783-7854 3
	REDUND APOSTOLIC CH	792-5214 2
1208	AGCAOLI ART	792-5856
1209	SAUCEDO MARIA	792-4779
1210	XXXX	00
1212	XXXX	00
1218	ZAVALA ADELAI DA	793-9413 4
1220	DIAZ JOSE	798-2982 +8
1222	XXXX	00
1224	XXXX	00
1310	HERRING F DAVID	792-5138
1312	XXXX	00
1314	POLING STEWART	792-1862
1320	XXXX	00
1338	FOEHNER W STEVEN	792-7369 9
1348	XXXX	00
1408	COOK LENA	792-6815
	COOK P A	792-6815
1418	XXXX	00
1428	XXXX	00
1600	BLUE GOOSE GROWERS	783-2188 +8
	DUESCHELMAN HERMAN	793-2188 5
	REDUNDS FARMING CO	783-2511 5
*	30 BUS 41 RES	5 NEW

DOMESTIC AVE 1980

DOMESTIC AV S 92373
REDLANDS

1055	BETTS SHERRIE	792-3862 +0
★	0 BUS 1 RES	1 NEW



-

TEXAS ST 1980

TEXAS 92373 REDLANDS

429★	REDLANDS PLUMBING	793-8461+0
430★	AUTO SPECIALTY RDLD	793-5850 8
★	REDLANDS AUTO SPCLY	793-5850 9
504	SALAZAR SANDRA J	792-3929 7
508★	RAYS CABINET SHOP	793-4200
515★	ORANGEWOOD HI SCH	792-9519
★	ORANGEWOOD HIGH SC	792-1178
★	REDLANDS REC DEPT	793-2731+0
★	REDLND ORANGEWOD HI	792-1178+0
516★	B&G POOLS INC	793-2066 7
520★	HAMRICKS TV SERVICE	792-8611 4
★	SUMMIT FIRE PRCTN	793-0676+0
524★	WAGNERS AUTO ELEC	793-5383 7
526★	PATS RADIATOR SHOP	792-2526
530★	BOBS UPHOLSTERY	793-4288
606★	DEE DEES DOG HOUSE	792-6015 4
608★	CALIF JET SKI	792-7857+0
612★	SERVISOFT SOFT WTR	793-2359
616★	DELS CATERING	793-0055 9
	MADRID MARTIN R	792-6243
617★	CALIF ST AMRY	793-5832+0
620★	INLAND FILM PRCSNG	793-1862+0
622★	AIR VAC CO	793-9401 9
701★	GIDCUMBS CSTM CBNTS	793-1182 9
812	OSBORNE THOS	793-6852 7
826	GRANT WM	792-2452 7
905	SOLORZANO RICHARD	793-9969 +0
910	TURNER ANGELUN H	793-6314 7
915	XXXX	00
916	SALDANA PAUL L	792-2074 9
920	XXXX	00
921	HAALBOOM AGNES	792-3189
924	GONZALEZ FIDEL P	793-5035 +0
926	ESPINOZA ROLAND	792-3027
927	ROSS BRIT	793-9527 9
928	WRIGHT VELIE	792-7145 9
940	ROQUE JAVIER	792-7091
1004	XXXX	00
1006	XXXX	00
1008	XXXX	00
1010	JOHNSON SENTHIA	793-9358 +0
1036	XXXX	00
1116	OLMEDA GEO G	792-9165
1124	HARRIS HANSEL C	793-5849
1128	XXXX	00
1132	XXXX	00
1140	GONZALES S	792-4392 4
1144	FALCON ISABEL	793-1020
1205★	REDLANDS APOSTLC CH	792-5214
1208	AGCAOILI ART	792-5856
1209	SAUCEDO MARIA	792-4779 6
1210	XXXX	00
1212	LAUWERS PHYLLIS	792-5995 +0
1218	DOMINGUEZ R	793-5436 +0
1220	XXXX	00
1222	XXXX	00
1224	XXXX	00
1310	HERRING F DAVID	792-5138
1312	VANDIEST CLYDE	793-1759
1314	POLING STEWART	792-1862
1320	MULHERIN LAWRENCE	793-3023

FORMATION ON THIS PAGE MAY NOT BE KEYPUNCHED, I

TEXAS ST 1980

Target Street	Cross Street	Source
TEXAS		92373 CONT..
1320 1/2	SMITH DENNIS	793-3006 9
1338	FOEHNER W STEVEN	792-7969 9
1348	XXXX	00
1408	COOK P A	792-6815 5
1418	XXXX	00
1428	BATESOLE K	792-1770 +0
1600 ★	BLUE GOOSE GROWERS	793-2188 +0
★	REDLANDS HIGHLD FRM	793-3355 +0
★	25 BUS 44 RES	15 NEW

DOMESTIC AVE 1976

DOMESTIC AV S 92373 REDLANDS

NO	#	ABURTO	ALFRED	792-5590	5
	*	0 BUS	1 RES	0 NEW	

TEXAS ST 1976

TEXAS 92373 REDLANDS

430*BOB PILLOWS AUTOMTV792-5203
 *PILLOWS B ATMTV SV 792-5203
 504 XXXX 00
 508*FLETCHER CARPET SRV792-7254 4
 *RAYS CABINET SHOP 793-4200
 515*ORANGEWOOD HI SCH 792-1178
 *ORANGEWOOD HI SCH 792-9519
 *REDLND CTY REC DEPT793-2731
 *REDLND DRNGWD HI SC792-1178
 516*B&G POOLS 792-2066
 520*HAMRICKS TV SERVICE792-8611 4
 *REDLANDS PLUMBING 792-3360
 524*ART COOPERS ATO ELC792-4776+6
 *REDLANDS AUTO ELEC 792-4776
 526*PATS RADIATOR SHOP 792-2526
 530*BOBS UPHOLSTERY SV 793-4288
 606*DEE DEES DOG HOUSE 792-6015 4
 608 XXXX 00
 612*SERVISOFT SOFT WTR 793-2359
 *SOFT WTR SV SRVISFT793-2359
 616 MADRID MARTIN R 792-6243
 617*CALIF ST NATL GUARD793-5832+6
 910 KING ROBT LEE 792-0366 3
 915 MCCLINTICK J S 792-4841 5
 920 ESCOBEDO FRANCISCO 792-8996 5
 ESCOBEDO LUCIA 792-8996 5
 921 HAALBOOM AGNES 792-3189
 926 ESPINOZA ROLAND 792-3027
 927 XXXX 00
 940 ROQUE JAVIER 792-7091
 1004 XXXX 00
 1006 XXXX 00
 1008 ORTEZ R 792-8373+6
 1036 SANCHEZ LUPE RAY 792-9776
 1116 OLMEDA GEO G 792-9165
 1124 HARRIS HANSEL C 793-5849
 1128 XXXX 00
 1132 GEARHART VALIS P 793-5125
 1140 GONZALES S 792-4392 4
 1144 FALCON ISABEL 793-1020
 1205*REDLANDS APOSTLC CH792-5214
 1208 AGCADILI ART 792-5856
 1209 SAUCEDO MARIA 792-4779+6
 1210 XXXX 00
 1212 XXXX 00
 1222 BRADY TIMOTHY 792-0594+6
 1224 XXXX 00

TEXAS ST 1976

Target Street	Cross Street	Source
.. TEXAS		92373 CONT..
1310 HERRING F DAVID		792-5138
1312 VANDIEST CLYDE		793-1759
1314 POLING STEWART		792-1862
1320 MULHERIN LAWRENCE		793-3023
1338 BETHKE JOHN E		793-3625
1348 DAHL OLE		793-1147
1408 COOK P A		792-6815 5
1418 XXXX		00
1428 HUFF FRANKLYN D		792-8403
1600*REDLANDS HTS CITRUS		793-2188
*SANTEX PROTCTV ASSN		793-2188
1812 XXXX		00
NO #*REDLND S CTY YD ST		793-6304+6
* 23 BUS	37 RES	6 NEW

DOMESTIC AVE 1971

DOMESTIC AV S 92373 REDLANDS

NO # ALVIS DAVID L 792-9373
* 0 BUS 1 RES

TEXAS ST 1971

TEXAS 92373 REDLANDS

430*808 PILLOWS AUTOMTV792-5203
 *PILLOWS B ATMTV SV 792-5203
 504 AVILA JOSEPHINE 792-4249
 508*AL RUSH CARPET SERV792-7981
 *FLETCHER CARPET SV 792-7981
 *RAYS CABINET SHOP 793-4200
 515*ORANGWOOD HI SCH 792-1178
 *ORANGWOOD HI SCH 792-9519
 *REOLNO CTY REC DEPT793-2731
 *REOLNO ORNGWD HI SC792-1178
 516*82G POCLS 792-2066
 520*REOLANDS PLUMBING 792-3360
 524*ART COOPER ATO ELEC792-4776
 *REOLANDS AUTO ELEC 792-4776
 526*PATS RADIATOR SHOP 792-2526
 530*808S UPHOLSTERY SV 793-4288
 606*BELLS CAMPER SUPPLS792-2419
 *ROSE JANITOR SUPPLY792-3891
 612*SERVISOFT SOFT WTR 793-2359
 *SOFT WTR SV SRVISFT793-2359
 616 MADRID MARTIN R 792-6243
 617*CALIF ST NATL GUARD793-5832
 706 SPOHN CONSTANCE R 792-6412
 820 GARCIA ANTONIO C 793-4471
 905 MACLIES NAZARIA 793-1047
 909 MILLER R E 793-6395
 920 MATTHEWS PEARL M 793-5846
 921 HAALBOOM AGNES 792-3189
 926 ESPINDZA ROLAND 792-3027
 940 ROQUE JAVIER 792-7091
 1004 SCHRDER MANFRED 792-8070
 1036 SANCHEZ LUPE RAY 792-9776
 1116 OLMEOA GEO G- 792-9165
 1124 HARRIS HANSEL C 793-5849
 1132 GEARHART VALIS P 793-5125
 1144 FALCON ISABEL 793-1020
 1205*REOLANDS APOSTLC CH792-5214
 1208 AGCAOILI ART 792-5856
 1209 SAUCEOO HOPE 792-4779
 1210 CUMMINS ORA MRS 792-9576
 1212 GONZALES RICHARD 793-5437
 MONROY LUIS O 792-6169
 TEJEDA MAGDALENA 793-3019
 1218 RAMIREZ ANTONIO 793-6110
 1220 NORRIS REBECCA 792-5205
 1310 HERRING F DAVID 792-5138
 1312 VANDIEST CLYOE 793-1759
 1314 POLING STEWART 792-1862
 VANVOORST CASEY 792-1862
 1320 MULHERIN LAWRENCE 793-3023
 1338 BETHKE JOHN E 793-3625
 1348 DAHL OLE 793-1147
 1408 SANDERS CARL S 792-7410
 1418 DEFRESE E 793-1922
 1428 HUFF FRANKLYN D 792-8403
 1600*REDLANDS HTS CITRUS793-2188
 *SANTEX PROTCTV ASSN793-2188
 1812*COOK RANCH 792-8873
 CRANFILL CLEO 793-4632
 * 24 BUS 35 RES

DOMESTIC AVE 1965

**DOMESTIC AV (ROLS) – FROM 2
BLKS NORTH OF 1555 TEXAS ST.
WEST (92373)**

Reedy BJ 3 793-4255

Reedy JB 3..... 793-4255





TEXAS ST 1965

**TEXAS ST (RDLS) – FROM 645 W
STATE ST. NORTH (92373)**

Lincoln School 792-3281

142 Apartments

1 Vacant

4 Vacant

6 Vacant

9 Vacant

10 Vacant

11 Vacant

12 Vacant

13 Vacant

15 Vacant

16 Vacant

18 Vacant

20 Vacant

23 Vacant

US Highway 99 Ints

430 No Return

504 Cordoza Euscha 9..... 792-8049

508 J & J Plastic Mfg & Distributing 792-8389

508 Ray's Cabinet Shop 793-4200

512 Gonzales Rafael 7

515 Am Assn of Retired Persons ..792-7653

520 B & G Pool Supplies..... 792-2066

520 Redlands Plumbing Co 792-3360

524 Rdl's Auto Electric ..792-4776

524 Redlands Auto Electric 792-4776

526 Pat's Radiator Shop. 792-2526

526 Pat's Radiator Shop 792-2526

530 Upholstery Service 793-4288

608 Lmbr & Sawmill Wrkrs Local 3068 793-1130

612 Servisoft Soft Water Serv 792-1410

616 *Madrid MR 1

617 National Guard Armory 793-5832

620 Balver John 1..... 792-1152

W Colton Av Ints

706 No Return

812 Vacant

820 Delgado JJ 3

826 Hangan John..... 792-3980

832 Sepulveda Matilda 3 792-5477

TEXAS ST 1965

834	Munoz HL 4	
	W Sun Av Ints	
905	Nichelson Euna	792-2437
909	Baeza Richd	
910	Abitia Manuel 1	793-4713
915	Landin Francisco	792-5505
916	*Lopez Steven 2	
920	*Mathews Pearl	793-5846
921	Haalboom Agnes 6	792-3189
924	Redeagle Enos 1	792-8922
926	*Espinoza Roland 5	792-3027
927	Solorzano Kulia 3	
928	Razed	
931	Alazar Maria	
937	Bullard Leroy 6	792-5368
938	*Maroney RC 3	792-5368
	W Union Av Ints	
1004	Sellers NA 3	
1008	Bateman Adele 1	
1010	Townsend Joe 1	792-4358
1014	*Osborne Isole 1	792-8200
1018	No Return	
1022	*Barbo Refugio 6	792-1544
1036	*Dixon HM Mrs	793-5288
	W Brockton Av Ints	
1116	Vacant	
1124	*Harris HC	793-5849
1128	*Callahan Nathan	792-3476
1132	Gearhart VP	793-5125
1136	Gearhart's Grocery	
	Carlotta Ct Ints	
1140	Gonzales Stella	
1142	*Tapia Richardo	792-2144
1144	*Falcon LM 4	793-1020
	W Western Av Ints	
1208	*Agcaoili Art 2	792-5856
1209	Saucedo Christopher	792-4779
1210	Cummins Ora	792-4602
1210	Sjoblom Ted carpenter	792-4602
1210	Sjoblom Ted	792-4602
1212	Furtado Jas	
1218	Reed ME	792-5127
1220	Steen Louise 2	
1224	Hickman RJ	
	W Lugonia Av Ints	
1310	*Herring FD 1	792-5138
1312	*Van Diest Clyde 1	793-1759
1314	Beebe JH	792-1862
1320	Omtiveros Ted 5	
1320½	Mulherin LA	792-4417
1334	*Linsey RB	792-5850
1338	*Bethke JE 1	793-3625
1348	*Dahl Ollie	793-1147
1408	*Sanders CS	792-7410
1418	*Defrese EM	793-1922
1448	No Return	
	E Pennsylvania Av Ints	
1555	Thompson OR	792-3722
1555	Weatherwax WG	793-4292
	Baldwin Av Ints	
	Domestic Av Ints	
	W San Bernardino Av Ints	
1600	Redlands Farming Co Shop ...	792-5839
	W Pioneer Av Ints	
1812	Cook Ranch orange groves ...	793-4632
1812	Cranfill CR 6	793-4632
2418	*Goldie Claudia 7	793-1857



United States Drug Enforcement Administration- Clandestine Laboratory Register Data

state	county	city	address1	address2	date
California	Alameda	San Lorenzo	17283 Via Annette Dr		2/6/2004
California	Alameda	San Lorenzo	17283 Via Annette Dr		2/6/2004
California	Alameda	San Leandro	1735 138th Ave		2/18/2004
California	Alameda	San Leandro	1735 138th Ave		2/18/2004
California	Alameda	Newark	37120 Spruce St G		2/29/2004
California	Alameda	Hayward	333 Jackson St 219		3/12/2004
California	Alameda	Hayward	333 Jackson St 219		3/12/2004
California	Alameda	Hayward	1032 Central Blvd		6/9/2004
California	Alameda	Hayward	1032 Central Blvd		6/9/2004
California	Alameda	Hayward	231 Culp Ave		8/29/2004
California	Alameda	Hayward	231 Culp Ave		8/29/2004
California	Alameda	Union City	32673 Brenda Way 3		9/28/2004
California	Alameda	Union City	32673 Brenda Way 3		9/28/2004
California	Alameda	Pleasanton	6443 Alisal St		1/19/2005
California	Alameda	San Leandro	872 Donovan Dr		5/4/2005
California	Alameda	San Leandro	14446 Elm St		5/31/2005
California	Alameda	Hayward	27948 Pueblo Serena Way		1/9/2006
California	Alameda	Union City	2351 Hartford Drive		4/7/2006
California	Alameda	Union City	2351 Hartford Drive		4/7/2006
California	Alameda	Fremont	35856 Toledo Court		7/28/2006
California	Alameda	San Lorenzo	1302 Via San Juan Street		10/25/2007
California	Alameda	San Leandro	1553 Santa Maria Road		11/28/2007
California	Alameda	San Leandro	1553 Santa Maria Road		11/28/2007
California	Alameda	Hayward	698 Overhill Drive		5/16/2008
California	Alameda	Hayward	698 Overhill Drive		5/16/2008
California	Alameda	Berkeley	2240 9th Street		7/19/2008
California	Alameda	Oakland	923 39th Street		11/25/2008
California	Alameda	San Lorenzo	16150 Arriba Viaduct		4/8/2009
California	Alameda	Pleasanton	818 Angela Street		3/10/2010
California	Alameda	Pleasanton	818 Angela Street		3/10/2010
California	Alameda	Castro Valley	19127 Santa Maria Avenue		3/24/2010
California	Alameda	Castro Valley	19127 Santa Maria Avenue		3/24/2010
California	Alameda	Oakland	1950 86th Avenue		12/7/2015
California	Alameda	Oakland	1950 86th Avenue		12/7/2015
California	Butte	Oroville	1940 Helman St		2/4/2004
California	Butte	Oroville	1940 Helman St		2/4/2004
California	Butte	Oroville	110 Greenback Dr		2/5/2004
California	Butte	Oroville	110 Greenback Dr		2/5/2004
California	Butte	Oroville	2437 Oro Quincy Hwy		3/17/2004
California	Butte	Oroville	2437 Oro Quincy Hwy		3/17/2004
California	Butte	Paradise	6441 Moss Ln		3/31/2004
California	Butte	Paradise	6441 Moss Ln		3/31/2004
California	Butte	Magalia	3 Jordan Hill Rd		3/31/2004
California	Butte	Biggs	2164 Larkin		4/9/2004
California	Butte	Biggs	2164 Larkin		4/9/2004
California	Butte	Chico	939 W East Ave 4		4/19/2004
California	Butte	Chico	939 W East Ave 4		4/19/2004
California	Butte	Oroville	126 Canyon Highlands Dr		5/5/2004

California	Butte	Oroville	126 Canyon Highlands Dr	5/5/2004
California	Butte	Oroville	208 Misty View Ln	5/10/2004
California	Butte	Oroville	208 Misty View Ln	5/10/2004
California	Butte	Chico	853 E 7th St	7/14/2004
California	Butte	Oroville	2750 De Bangar Hwy	7/21/2004
California	Butte	Paradise	538 Castle	7/23/2004
California	Butte	Paradise	538 Castle	7/23/2004
California	Butte	Oroville	2720 Oro Dam Blvd 6a	8/3/2004
California	Butte	Oroville	2720 Oro Dam Blvd 6a	8/3/2004
California	Butte	Chico	453 Posada Way 12	8/4/2004
California	Butte	Chico	453 Posada Way 12	8/4/2004
California	Butte	Magalia	14723 Gold Cone Dr	9/21/2004
California	Butte	Biggs	488 G St	10/26/2004
California	Butte	Biggs	488 G St	10/26/2004
California	Butte	Oroville	1130 Tehama St	1/12/2005
California	Butte	Oroville	1130 Tehama St	1/12/2005
California	Butte	Chico	1056 E 8th St	3/18/2005
California	Butte	Chico	1056 E 8th St	3/18/2005
California	Butte	Oroville	1915 Plumas St	6/9/2005
California	Butte	Durham	9606 Fimple Rd	7/15/2005
California	Butte	Chico	696 7th E St	10/19/2005
California	Butte	Chico	1402 Pomona Ln	11/17/2005
California	Butte	Oroville	2794 Oak Knoll Way	11/30/2005
California	Butte	Chico	997 E 16th St	12/15/2005
California	Butte	Chico	997 E 16th St	12/15/2005
California	Butte	Gridley	233 Kentucky Street	2/21/2006
California	Butte	Gridley	233 Kentucky Street	2/21/2006
California	Butte	Gridley	275 Kentucky St	2/21/2006
California	Butte	Gridley	275 Kentucky St	2/21/2006
California	Butte	Paradise	5955 Hazel Way	5/25/2006
California	Butte	Oroville	91 Toyon Hills Drive	2/23/2007
California	Butte	Chico	1735 Magnolia Avenue	2/26/2007
California	Butte	Chico	1735 Magnolia Avenue	2/26/2007
California	Butte	Oroville	165 Hurles Circle	3/18/2007
California	Butte	Oroville	165 Hurles Circle	3/18/2007
California	Butte	Oroville	4210 Oro Bangor Highway	6/1/2007
California	Butte	Oroville	4210 Oro Bangor Highway	6/1/2007
California	Butte	Palermo	2398 Louis Avenue	8/27/2007
California	Butte	Palermo	2398 Louis Avenue	8/27/2007
California	Butte	Oroville	2349 Via Madero	9/11/2007
California	Butte	Oroville	1616 Oro Dam Boulevard	10/29/2007
California	Butte	Oroville	1616 Oro Dam Boulevard	10/29/2007
California	Butte	Oroville	1660 20th Street	1/31/2008
California	Butte	Oroville	1660 20th Street	1/31/2008
California	Butte	Oroville	3 Alverda Drive	5/13/2008
California	Butte	Oroville	3 Alverda Drive	5/13/2008
California	Butte	Chico	1024 Neal Dow Avenue	6/7/2008
California	Butte	Honcut	16 Truxton Court	9/2/2008
California	Butte	Honcut	16 Truxton Court	9/2/2008

California	Butte	Oroville	1840 7th Street	9/17/2008
California	Butte	Oroville	1840 7th Street	9/17/2008
California	Butte	Chico	729 Nord Avenue	9/30/2008
California	Butte	Chico	729 Nord Avenue	9/30/2008
California	Butte	Oroville	1960 Rose Street	4/7/2009
California	Butte	Oroville	1960 Rose Street	4/7/2009
California	Butte	Oroville	5075 Lower Wyandotte Avenue	4/7/2009
California	Butte	Oroville	5075 Lower Wyandotte Avenue	4/7/2009
California	Butte	Gridley	124 East Gridley Road	5/14/2010
California	Butte	Gridley	124 East Gridley Road	5/14/2010
California	Butte	Durham	8200 Durnel Drive	5/22/2010
California	Butte	Durham	8200 Durnel Drive	5/22/2010
California	Calaveras	Mountain Ranch	5645 Doster Rd	12/20/2004
California	Calaveras	Mountain Ranch	5645 Doster Rd	12/20/2004
California	Contra Costa	Rodeo	1120 4th St	7/8/2004
California	Contra Costa	Rodeo	1120 4th St	7/8/2004
California	Contra Costa	Antioch	1927 Birch Ave	12/12/2004
California	Contra Costa	Martinez	625 Marina Vista St	3/22/2005
California	Contra Costa	Martinez	625 Marina Vista St	3/22/2005
California	Contra Costa	Richmond	2420 Esmond Avenue	12/5/2006
California	Contra Costa	El Sobrante	2211 Rancho Road	9/20/2007
California	Contra Costa	El Sobrante	2211 Rancho Road	9/20/2007
California	Contra Costa	Richmond	712 Bradford Drive	7/29/2008
California	Contra Costa	Richmond	712 Bradford Drive	7/29/2008
California	Contra Costa	Brentwood	638 Summerwood Drive	2/11/2010
California	Contra Costa	Brentwood	638 Summerwood Drive	2/11/2010
California	Contra Costa	Crockett	815 1st Avenue	12/9/2010
California	Contra Costa	Crockett	815 1st Avenue	12/9/2010
California	Contra Costa	Bay Point	71 Mountain View Avenue	3/22/2011
California	Contra Costa	Bay Point	71 Mountain View Avenue	3/22/2011
California	Contra Costa	Brentwood	1880 East Eden Plains Street	10/2/2014
California	Contra Costa	Brentwood	1880 East Eden Plains Street	10/2/2014
California	Del Norte	Crescent City	1733 Wildwood Ln	4/14/2004
California	Del Norte	Crescent City	1733 Wildwood Ln	4/14/2004
California	El Dorado	El Dorado	6841 Union Mine Rd	4/29/2004
California	El Dorado	El Dorado	6841 Union Mine Rd	4/29/2004
California	Fresno	Reedley	22134 E Hogan Ave	1/15/2004
California	Fresno	Reedley	22134 E Hogan Ave	1/15/2004
California	Fresno	Fresno	12884 S Elm Ave	7/15/2004
California	Fresno	Fresno	12884 S Elm Ave	7/15/2004
California	Fresno	Fresno	1315 E Cornell	7/15/2004
California	Fresno	Fresno	1315 E Cornell	7/15/2004
California	Fresno	Fresno	7090 N Fruit Ave 140	7/29/2004
California	Fresno	Coalinga	47932 Lost Hills Rd	8/30/2004
California	Fresno	Fresno	4822 E Mono St	6/9/2005
California	Fresno	Fresno	4822 E Mono St	6/9/2005
California	Fresno	San Joaquin	2243 Eldorado S B	3/10/2006
California	Fresno	Fresno	2540 North Floyd Avenue	11/24/2006
California	Fresno	Fresno	2540 North Floyd Avenue	11/24/2006

California	Fresno	Caruthers	14594 South Elm Avenue	11/28/2006
California	Fresno	Caruthers	14594 South Elm Avenue	11/28/2006
California	Fresno	Fresno	8971 Mountain View	12/13/2006
California	Fresno	Fresno	8971 Mountain View	12/13/2006
California	Fresno	Fowler	6424 South Fowler Avenue	8/21/2007
California	Fresno	Reedley	20069 Clayton Avenue	12/8/2007
California	Fresno	Reedley	20069 Clayton Avenue	12/8/2007
California	Fresno	Fresno	4409 East Hedges Avenue A	12/16/2008
California	Fresno	Dos Palos	43186 Merrill Avenue	4/15/2010
California	Fresno	Dos Palos	43186 Merrill Avenue	4/15/2010
California	Fresno	Clovis	287 West Barstow Avenue 125b	10/26/2012
California	Fresno	Fresno	3001 West Swift Ave Avenue 104	8/6/2013
California	Fresno	Fresno	3001 West Swift Ave Avenue 104	8/6/2013
California	Fresno	Squaw Valley	46992 Creekside Road	11/18/2013
California	Fresno	Fresno	4851 North N Cedar Ave Avenue 117	1/6/2014
California	Fresno	Fresno	3852 East E Olive Ave Avenue 201	1/14/2014
California	Fresno	Fresno	3852 East E Olive Ave Avenue 201	1/14/2014
California	Fresno	Fresno	3025 East E Gettysburg Ave Avenue 102	1/21/2014
California	Fresno	Fresno	3025 East E Gettysburg Ave Avenue 102	1/21/2014
California	Fresno	Fresno	7675 N First Street Box 203	9/6/2015
California	Fresno	Fresno	4102 E North Avenue	12/24/2015
California	Fresno	Fresno	2715 N Millbrook Avenue	2/3/2016
California	Fresno	Fresno	2715 N Millbrook Avenue	2/3/2016
California	Glenn	Willows	5627 County Road 69	5/12/2004
California	Glenn	Willows	5627 County Road 69	5/12/2004
California	Humboldt	Fortuna	1788 Penn Ave	3/2/2004
California	Humboldt	Fortuna	1788 Penn Ave	3/2/2004
California	Humboldt	Mckinleyville	2331 Central Ave 4	3/25/2004
California	Humboldt	Eureka	1984 Gage Ln	4/27/2004
California	Humboldt	Blue Lake	113 Raymar Ave	5/9/2005
California	Humboldt	Eureka	1034 14th St	6/6/2005
California	Humboldt	Eureka	1034 14th St	6/6/2005
California	Humboldt	Eureka	1323 Summer Street	6/15/2006
California	Humboldt	Arcata	258 Lupin Avenue	8/30/2006
California	Humboldt	Arcata	258 Lupin Avenue	8/30/2006
California	Imperial	Holtville	819 1/2 Fern St	1/28/2004
California	Imperial	Holtville	819 1/2 Fern St	1/28/2004
California	Imperial	Holtville	2300 Slayton Rd	2/5/2004
California	Imperial	Seeley	2205 Haskell Rd	7/20/2004
California	Imperial	Holtville	819 1/2 Fern Ave	3/20/2006
California	Imperial	Holtville	819 1/2 Fern Ave	3/20/2006
California	Kern	Shafter	18478 S Shafter Ave	1/23/2004
California	Kern	Shafter	18478 S Shafter Ave	1/23/2004
California	Kern	Delano	1305 20th Ave	2/4/2004
California	Kern	Delano	1305 20th Ave	2/4/2004
California	Kern	Bakersfield	8614 Fuller	2/22/2004
California	Kern	Bakersfield	2600 Norman Ave	5/26/2004
California	Kern	Bakersfield	2600 Norman Ave	5/26/2004
California	Kern	Shafter	31396 Burbank Ave	6/12/2004

California	Kern	Taft	412 Kern St	8/26/2004
California	Kern	Lake Isabella	3105 Wenyor	9/21/2004
California	Kern	Lake Isabella	3105 Wenyor	9/21/2004
California	Kern	Ridgecrest	709 W Atkins Ave	12/9/2004
California	Kern	Bakersfield	321 Oakdale Dr	3/15/2005
California	Kern	Bakersfield	2714 Allen Rd	3/22/2005
California	Kern	Bakersfield	2714 Allen Rd	3/22/2005
California	Kern	Taft	217 Lierly St	6/20/2005
California	Kern	Bakersfield	2314 Center St	10/19/2005
California	Kern	Bakersfield	200 Miraflores	2/28/2006
California	Kern	Bakersfield	200 Miraflores	2/28/2006
California	Kern	Bakersfield	101 Agarnsey Ln	3/20/2006
California	Kern	Bakersfield	101 Agarnsey Ln	3/20/2006
California	Kern	Bakersfield	109 Clyde Street	4/26/2006
California	Kern	Bakersfield	109 Clyde Street	4/26/2006
California	Kern	Bakersfield	200 Miraflores Avenue	3/18/2007
California	Kern	Bakersfield	200 Miraflores Avenue	3/18/2007
California	Kern	Ridgecrest	345 West Moyer Avenue	6/4/2007
California	Kern	Ridgecrest	345 West Moyer Avenue	6/4/2007
California	Kern	Lamont	10224 San Emidio Street	7/11/2007
California	Kern	Lamont	10224 San Emidio Street	7/11/2007
California	Kern	Lamont	8008 Middleton Lane	5/19/2008
California	Kern	Lamont	8008 Middleton Lane	5/19/2008
California	Kern	Johannesburg	405 Broadway Avenue	10/9/2008
California	Kern	Johannesburg	405 Broadway Avenue	10/9/2008
California	Kern	Bakersfield	8th Street	6/22/2009
California	Kern	Bakersfield	3801 Newcombe Court	3/3/2011
California	Kern	Bakersfield	3804 La Tonia Court	3/3/2011
California	Kern	Bakersfield	3804 La Tonia Court	3/3/2011
California	Kern	Bakersfield	3801 Newcombe Court	3/3/2011
California	Kern	Bakersfield	218 El Tejon Avenue	7/8/2011
California	Kern	Bakersfield	218 El Tejon Avenue	7/8/2011
California	Kern	Bakersfield	7601 Redbank	12/13/2011
California	Kern	Bakersfield	7601 Redbank	12/13/2011
California	Kings	Unincorporated City	6260 Barstow Ave	5/21/2004
California	Kings	Unincorporated City	6260 Barstow Ave	5/21/2004
California	Kings	Hanford	11111 9 3/4 Avenue	4/16/2007
California	Kings	Hanford	11111 9 3/4 Avenue	4/16/2007
California	Lake	Lakeport	525 Esplanade St	1/27/2004
California	Lake	Clearlake	13660 East Lake Dr	4/19/2004
California	Lake	Clearlake	13660 East Lake Dr	4/19/2004
California	Lake	Clearlake	15888 19th St	4/28/2004
California	Lake	Clearlake	15888 19th St	4/28/2004
California	Lake	Finley	3424 Stone Dr	9/15/2004
California	Lake	Finley	3424 Stone Dr	9/15/2004
California	Lake	Lower Lake	10243 Siegler Canyon Rd	11/17/2004
California	Lake	Lower Lake	10243 Siegler Canyon Rd	11/17/2004
California	Lake	Clearlake	16537 35th Ave	6/18/2005
California	Lake	Nice	6643 Collier	2/15/2006

California	Lake	Clearlake	13820 Manakee Drive	1/20/2010
California	Lake	Clearlake	13820 Manakee Drive	1/20/2010
California	Los Angeles	Redondo Beach	208 B Ave	1/4/2004
California	Los Angeles	Los Angeles	2742 Lanfranco St 7	1/7/2004
California	Los Angeles	Covina	444 Citrus N Ave	1/13/2004
California	Los Angeles	Santa Fe Springs	11462 Telegraph Rd	1/14/2004
California	Los Angeles	Littlerock	8632 Avenue U E	1/21/2004
California	Los Angeles	Long Beach	2520 Pacific Coast E Hwy 221	1/27/2004
California	Los Angeles	Lancaster	3995 Avenue H W	3/3/2004
California	Los Angeles	East Los Angeles	4135 Floral Ave	3/5/2004
California	Los Angeles	Compton	1016 Poinsettia S Ave	3/10/2004
California	Los Angeles	Llano	25757 V E Ave	3/24/2004
California	Los Angeles	Palmdale	38233 Hendon Dr	4/3/2004
California	Los Angeles	Torrance	4111 Pacific Coast Highway 308	4/11/2004
California	Los Angeles	Norwalk	11026 Imperial E Hwy 10	4/21/2004
California	Los Angeles	Los Angeles	560 Keenan Ave	5/12/2004
California	Los Angeles	La Canada Flintridge	5016 Angeles Crest Hwy	5/25/2004
California	Los Angeles	Los Angeles	5320 1/2 Ithaca Ave	6/22/2004
California	Los Angeles	Whittier	8171 Washington Ave	6/24/2004
California	Los Angeles	Long Beach	1401 11 E St	7/1/2004
California	Los Angeles	Signal Hill	2210 Gaviota N Ave C	7/6/2004
California	Los Angeles	Glendora	19104 Manua Loa	7/21/2004
California	Los Angeles	Los Angeles	21150 Hobart	8/18/2004
California	Los Angeles	La Puente	410 Evanwood Ave	9/22/2004
California	Los Angeles	Baldwin Park	3109 Robinette Ave	9/28/2004
California	Los Angeles	San Dimas	1717 Monte Vista Dr	10/7/2004
California	Los Angeles	Pomona	320 Jefferson W Ave	10/19/2004
California	Los Angeles	Lynwood	10868 Drury Ln	10/29/2004
California	Los Angeles	El Monte	11828 Emery St	11/18/2004
California	Los Angeles	El Monte	4350 Ranger Ave	11/29/2004
California	Los Angeles	La Puente	18631 Altario St	1/13/2005
California	Los Angeles	Lancaster	42705 6th E St	2/3/2005
California	Los Angeles	Downey	9322 Stamps Ave	2/18/2005
California	Los Angeles	City Of Commerce	5820 Ramon Ct	4/14/2005
California	Los Angeles	San Pedro	975 5th W St	8/3/2005
California	Los Angeles	Winnetka	8474 Quartz Ave	9/28/2005
California	Los Angeles	Van Nuys	15149 Domino St	11/8/2005
California	Los Angeles	Whittier	6133 Mcnees Ave	1/14/2006
California	Los Angeles	Panorama City	8154 Allott	1/19/2006
California	Los Angeles	Wilmington	1724 Fries Ave	2/17/2006
California	Los Angeles	Gardena	14903 Chadron Ave 1	3/1/2006
California	Los Angeles	Los Angeles	1406 Gordon Street	3/26/2006
California	Los Angeles	Long Beach	2124 Mc Kenzie Avenue	4/25/2006
California	Los Angeles	Lancaster	44634 Date Avenue	6/2/2006
California	Los Angeles	Shadow Hills	10339 Johanna Avenue	6/22/2006
California	Los Angeles	Los Angeles	123 S Lake Street	7/14/2006
California	Los Angeles	Sylmar	12600 Bradley Street	7/19/2006
California	Los Angeles	Diamond Bar	2620 Castlerock Road	8/1/2006
California	Los Angeles	Covina	19850 Arrow Highway	8/6/2006

California	Los Angeles	Los Angeles	3015 Sunnynook Drive	8/11/2006
California	Los Angeles	Palmdale	38566 East 35th Street	10/3/2006
California	Los Angeles	Los Angeles	244 West 47th Place	10/12/2006
California	Los Angeles	Los Angeles	244 47th Place	10/12/2006
California	Los Angeles	Pomona	1347 Cambrin Road	12/7/2006
California	Los Angeles	Los Angeles	11630 West 207th Street	12/7/2006
California	Los Angeles	Cerritos	12513 Sandy Creek Lane	3/9/2007
California	Los Angeles	Long Beach	1624 Junipero Avenue	4/4/2007
California	Los Angeles	Whittier	10816 Townley Drive	5/11/2007
California	Los Angeles	Huntington Park	2505 Olive Street	5/15/2007
California	Los Angeles	South Gate	2634 Palm Place	5/29/2007
California	Los Angeles	Pomona	260 La Verne Avenue	7/12/2007
California	Los Angeles	Lancaster	45448 Elm	7/14/2007
California	Los Angeles	Wilmington	1630 Sandison Street	7/20/2007
California	Los Angeles	Los Angeles	321 Westminster Avenue	8/9/2007
California	Los Angeles	Los Angeles	1216 Hanover Avenue	8/12/2007
California	Los Angeles	Huntington Park	6418 Seville	9/18/2007
California	Los Angeles	Los Angeles	359 71st Street	10/10/2007
California	Los Angeles	Diamond Bar	749 Featherwood Drive	11/1/2007
California	Los Angeles	Long Beach	3613 La Jara Street	11/14/2007
California	Los Angeles	Los Angeles	3744 59th Street	12/20/2007
California	Los Angeles	Van Nuys	7400 Sepulveda Boulevard	2/12/2008
California	Los Angeles	Los Angeles	218 1/2 54th Street	3/14/2008
California	Los Angeles	Los Angeles	4154 Compton Avenue	4/17/2008
California	Los Angeles	Downey	10350 Haledon Avenue	5/21/2008
California	Los Angeles	Baldwin Park	4442 Edra Avenue	6/16/2008
California	Los Angeles	Encino	17448 Ventura Boulevard	8/11/2008
California	Los Angeles	Bellflower	17122 Downey Avenue	11/2/2008
California	Los Angeles	Huntington Park	2409 Olive Street	11/18/2008
California	Los Angeles	Long Beach	1875 Lime Avenue	12/22/2008
California	Los Angeles	Los Angeles	6118 Hooper Street	4/24/2009
California	Los Angeles	Bell	3717 Bell Avenue	6/6/2009
California	Los Angeles	Los Angeles	5170 South Normandie Avenue	1/3/2010
California	Los Angeles	Los Angeles	2109 Estrella Avenue	2/2/2010
California	Los Angeles	Long Beach	2345 East Harding Street	2/4/2010
California	Los Angeles	Long Beach	2454 Easy Avenue	2/10/2010
California	Los Angeles	Santa Fe Springs	13310 Telegraph Road	4/14/2010
California	Los Angeles	Bell Gardens	7534 Purdy Street	5/1/2010
California	Los Angeles	Inglewood	8815 South Van Ness Avenue	5/4/2010
California	Los Angeles	Los Angeles	6516 South Main Street	6/2/2010
California	Los Angeles	Norwalk	12618 Studebaker Road	6/14/2010
California	Los Angeles	Hawthorne	12600 Prairie Avenue	7/19/2010
California	Los Angeles	Hawthorne	2851 West 120th Street	7/22/2010
California	Los Angeles	Los Angeles	213 1/2 West 66 Street	9/21/2010
California	Los Angeles	Hawthorne	13611 Doty Avenue	2/3/2011
California	Los Angeles	Los Angeles	1564 East 117th Street	4/4/2013
California	Los Angeles	Artesia	11635 Artesia Boulevard	5/1/2013
California	Los Angeles	Beverly Hills	712 North Rexford Drive	6/1/2013
California	Los Angeles	Covina	771 Rancho Simi Drive	6/1/2016

California	Los Angeles	Compton	14502 S Keene Ave	8/14/2016
California	Los Angeles	Gardena	1218 W 134th St	9/25/2016
California	Los Angeles	Lancaster	42835 San Francisco Av	12/10/2017
California	Los Angeles	North Hollywood	7829 Nagle Av	12/10/2017
California	Madera	Chowchilla	18899 Road 16	4/28/2004
California	Madera	Chowchilla	1304 Colusa Ave A	1/25/2005
California	Madera	Madera	21442 Avenue 19 Ave	2/10/2005
California	Madera	Madera	815 East Clinton Avenue	8/29/2006
California	Madera	Madera	18697 Avenue Pass	8/21/2007
California	Madera	Madera	512 Fein Street	8/25/2007
California	Madera	Madera	35626 14 1/2 Avenue	2/1/2008
California	Madera	Madera	13577 20th Avenue	9/4/2008
California	Madera	Madera	19184 Ave 18	5/15/2014
California	Madera	Madera	25816 Avenue 18 1/2	6/14/2016
California	Madera	Madera	11265 Iowa Av	12/27/2017
California	Mendocino	Fort Bragg	16900 Franklin Road	5/9/2006
California	Mendocino	Willits	65000 Sherwood Ridge Road	2/20/2008
California	Mendocino	Redwood Valley	9800 West Road	4/9/2009
California	Mendocino	Philo	3500 Little Mill Creek Road	5/6/2010
California	Mendocino	Fort Bragg	621 West St	9/16/2016
California	Mendocino	Hopland	14410 Mountain House Rd	9/21/2016
California	Merced	Merced	2536 Lobo	2/4/2004
California	Merced	Stevinson	18910 W 6th St	2/10/2004
California	Merced	Merced	3613 N Garner Rd	2/27/2004
California	Merced	Livingston	5679 Arena Way	4/6/2004
California	Merced	Hilmar	20295 August Rd	4/15/2004
California	Merced	Cressey	9835 Cressey	6/3/2004
California	Merced	Delhi	16235 Redbud Ct	6/29/2004
California	Merced	South Dos Palos	8827 W K St	7/23/2004
California	Merced	Winton	6280 Central Ave	8/8/2004
California	Merced	Winton	9605 Eucalyptus Ave	8/8/2004
California	Merced	Hilmar	19511 Williams Ave	10/13/2004
California	Merced	Merced	321 S 59 S Hwy	1/3/2005
California	Merced	Gustine	8450 Highway 33 S Hwy	3/2/2005
California	Merced	Atwater	9000 Moran Ave	5/11/2005
California	Merced	Atwater	1236 Hull Rd	9/23/2005
California	Merced	Stevinson	23875 Second Avenue	3/27/2006
California	Merced	Los Banos	313 J Street	8/11/2006
California	Merced	Atwater	1001 Sandpiper Way	11/15/2006
California	Merced	Delhi	8620 Hinton	11/15/2006
California	Merced	Merced	824 S Freya	1/25/2007
California	Merced	Winton	7409 Amanda Drive	3/13/2007
California	Merced	Merced	2499 East Gerard Avenue	3/21/2007
California	Merced	Merced	14717 East 272nd	9/6/2007
California	Merced	Hilmar	250 N Union	10/12/2007
California	Merced	Merced	5 West 25th Street 2	1/16/2008
California	Merced	Stevinson	2917 Cemetery Road	2/20/2008
California	Merced	Stevinson	2991 Cemetery	2/20/2008
California	Merced	Winton	6814 Arlene Way	3/12/2008

California	Merced	Atwater	4146 South Elliott Road	8/11/2008
California	Merced	Delhi	15575 August Avenue	9/8/2008
California	Merced	Ballico	11368 North Santa Fe Avenue	1/10/2010
California	Merced	Hilmar	19542 East First Street	4/1/2010
California	Merced	Winton	7125 North Vine Avenue	4/21/2010
California	Merced	Stevinson	2228 Nelander Avenue	4/27/2010
California	Merced	Livingston	15290 Sunset Drive	5/22/2010
California	Merced	Delhi	9640 Sands Road	6/6/2010
California	Merced	Winton	7040 Myrtle Avenue	2/8/2016
California	Merced	Atwater	2521 Boulder Dr	9/21/2016
California	Monterey	Salinas	1769 Yosemite Cir	5/21/2004
California	Monterey	Pacific Grove	316 Prescott Ln	7/16/2004
California	Monterey	Salinas	18840 Northeast Eisenhowere Drive	6/20/2007
California	Monterey	Salinas	1233 East Polk Street	6/20/2007
California	Monterey	Greenfield	424 7th Avenue	9/19/2010
California	Nevada	Grass Valley	439 Neal St 1	7/30/2004
California	Orange	Laguna Beach	985 Pacific Coast N Hwy	2/1/2004
California	Orange	Buena Park	7555 Beach Blvd 128	2/10/2004
California	Orange	Irvine	173 Topeka	2/11/2004
California	Orange	Tustin	13624 Estero Cir	4/24/2004
California	Orange	Santa Ana	1137 Mcfadden W	7/7/2004
California	Orange	Westminster	7681 Baylor Dr	7/15/2004
California	Orange	La Habra	2320 Story Ave	7/16/2004
California	Orange	Garden Grove	8062 Garden Grove Blvd 241	9/21/2004
California	Orange	Orange	2135 Almond W St	10/15/2004
California	Orange	Santa Ana	1233 Genoa S Dr	11/30/2004
California	Orange	Cypress	4812 Grace Avenue	4/10/2006
California	Orange	Westminster	9851 Bolsa Avenue	5/5/2006
California	Orange	Westminster	5051 Princeton Avenue	5/17/2006
California	Orange	La Palma	4761 Sharon Drive A	7/17/2006
California	Orange	Stanton	10698 Court Street	9/15/2006
California	Orange	Stanton	7701 Westbrook Way	4/19/2007
California	Orange	Yorba Linda	5471 Jefferson Street	11/13/2007
California	Orange	Fullerton	641 Commonwealth Avenue	12/7/2007
California	Orange	Anaheim	131 Magnolia Avenue	3/21/2008
California	Orange	Anaheim	3554 West Cornelia Circle	3/24/2008
California	Orange	Anaheim	1819 Cris	3/27/2008
California	Orange	Anaheim	1261 Placentia Street	3/29/2008
California	Orange	Anaheim	2500 East Terrace Street	4/8/2008
California	Orange	Santa Ana	1314 Harbor Boulevard	4/9/2008
California	Orange	Garden Grove	9755 Bixby Avenue	4/11/2008
California	Orange	Costa Mesa	929 Joann Street	5/13/2008
California	Orange	Santa Ana	3012 Halladay	5/19/2008
California	Orange	Santa Ana	412 Baker Street	5/21/2008
California	Orange	Orange	207 Esplande Street	5/30/2008
California	Orange	Santa Ana	702 Santa Ana Boulevard	7/14/2008
California	Orange	Anaheim	622 Velare Avenue	9/16/2008
California	Orange	Westminster	13100 Goldenwest Street	4/28/2009
California	Orange	Santa Ana	1450 Auto Drive	5/11/2009

California	Orange	Garden Grove	10042 Lampson Avenue	5/13/2009
California	Orange	Westminster	6942 Garden Grove Boulevard	5/21/2009
California	Orange	Buena Park	7111 Beach Boulevard	2/10/2010
California	Orange	Garden Grove	13691 Barnett Way	2/13/2010
California	Orange	Anaheim	1303 West Marlboro Avenue	2/22/2010
California	Orange	Placentia	745 Dunn	3/16/2010
California	Orange	Irvine	87 Pinestone	3/23/2010
California	Orange	Orange	2300 North Tustin Avenue	3/29/2010
California	Orange	Huntington Beach	8230 Talbert	4/7/2010
California	Orange	Santa Ana	4417 Morningside	4/28/2010
California	Orange	Brea	2595 Imperial Highway	5/20/2010
California	Orange	Santa Ana	800 South Sullivan Street D3	12/23/2011
California	Orange	Anaheim	10141 Gravier St	12/8/2017
California	Plumas	Portola	5630 Casey Jones Road	4/14/2006
California	Plumas	Chester	460 Melissa Avenue	10/11/2007
California	Plumas	Quincy Junction	1426 Butterfly Valley Road	2/17/2010
California	Plumas	Portola	324 Bella Vista	3/9/2010
California	Riverside	Desert Hot Springs	66366 6th St	1/20/2004
California	Riverside	Riverside	344 N State 148	1/28/2004
California	Riverside	Hemet	531 Cedar Ln 2	2/7/2004
California	Riverside	Perris	332 W 11th St	2/8/2004
California	Riverside	Hemet	1675 Cobble Ln	2/11/2004
California	Riverside	Cathedral City	68557 C Street	2/16/2004
California	Riverside	Hemet	1097 N State St 2	2/18/2004
California	Riverside	Glen Avon Heights	4080 Conning	2/29/2004
California	Riverside	Corona	734 Viewtop Ln	3/12/2004
California	Riverside	El Cerrito	19078 Rising Sun Rd	3/12/2004
California	Riverside	Norco	2574 Ridgecrest	3/16/2004
California	Riverside	Hemet	772 N State	3/24/2004
California	Riverside	Hemet	225 S Elk St 36	3/30/2004
California	Riverside	Riverside	5861 Mitchell	3/31/2004
California	Riverside	Corona	995 Pomona Rd 17	4/2/2004
California	Riverside	Beaumont	34250 San Timiteo Canyon Rd	4/15/2004
California	Riverside	Beaumont	1016 Palm Ave	4/19/2004
California	Riverside	Lake Elsinore	17911 Thoreson	4/29/2004
California	Riverside	Hemet	43939 Florida Ave	5/4/2004
California	Riverside	Hemet	585 S Santa Fe	5/15/2004
California	Riverside	Winchester	33091 Willard	5/20/2004
California	Riverside	Hemet	2688 E Florida Ave 18	6/4/2004
California	Riverside	Indio	46540 Padua Cir	6/9/2004
California	Riverside	Anza	57310 Valley Vista	6/11/2004
California	Riverside	Perris	143 Perou St	6/27/2004
California	Riverside	Victorville	20197 Nandina Ave	7/9/2004
California	Riverside	Corona	1330 W 8th St 18	7/21/2004
California	Riverside	Perris	618 Bond Dr	7/29/2004
California	Riverside	San Jacinto	437 Mead	8/2/2004
California	Riverside	Moreno Valley	25204 Bridle Trail	8/29/2004
California	Riverside	Indio	47800 Madison St 169	9/21/2004
California	Riverside	Lake Matthews	17224 Cajon Dr	9/28/2004

California	Riverside	Banning	1007 Linda Vista Rd	10/26/2004
California	Riverside	Victorville	22875 Rios	11/16/2004
California	Riverside	Menifee	26814 Madera Ct	12/6/2004
California	Riverside	Hemet	4400 Florida W Ave 117	12/8/2004
California	Riverside	Hemet	41251 Rope Rd	1/29/2005
California	Riverside	Perris	4715 Wade Ave	3/3/2005
California	Riverside	San Jacinto	344 N State St Sp 196	6/15/2005
California	Riverside	Perris	19881 Gustin Rd	12/12/2005
California	Riverside	Hemet	525 Gilbert N 49	1/20/2006
California	Riverside	Lake Elsinore	34323 Sunrise Drive	1/27/2006
California	Riverside	Corona	446 Francis E St	2/2/2006
California	Riverside	San Jacinto	610 Washington E Ave	2/22/2006
California	Riverside	Hemet	25873 Riverview Lane	3/15/2006
California	Riverside	Desert Hot Springs	13255 Mexquite Avenue	3/23/2006
California	Riverside	San Jacinto	182 De Anza	4/20/2006
California	Riverside	Nuevo	22788 Via Santana	4/21/2006
California	Riverside	Calimesa	9453 Sharondale Road	6/8/2006
California	Riverside	Riverside	11235 Cypress	6/27/2006
California	Riverside	Mountain Center	63137 Jeraboa Road	4/12/2007
California	Riverside	Corona	379 East Rancho Road	1/2/2008
California	Riverside	Norco	3117 Shadow Canyon Circle	1/31/2008
California	Riverside	Hemet	32809 Red Mountain Road	2/18/2008
California	Riverside	Palm Springs	383 Vereda Norte	6/20/2008
California	Riverside	Perris	21747 Webster Avenue	8/7/2008
California	Riverside	Perris	21881 Oleander Avenue	8/29/2008
California	Riverside	Mira Loma	10351 Oak Bark Lane	11/12/2008
California	Riverside	Desert Hot Springs	12155 Ocotillo Road	4/29/2009
California	Riverside	Hemet	871 San Mateo Circle	5/21/2009
California	Riverside	Temecula	29774 Calle Pantano	2/2/2010
California	Riverside	Riverside	4080 Pedley Road	2/5/2010
California	Riverside	Banning	514 East Victory Avenue	3/21/2010
California	Riverside	Riverside	12172 Severn Way	4/2/2010
California	Riverside	Riverside	11744 Hazeldell Drive	4/2/2010
California	Riverside	Perris	644 Primrose Place	4/8/2011
California	Riverside	Perris	2520 Spectacular Bid Street	7/29/2014
California	Riverside	Moreno Valley	16329 Saddleback Lane	2/3/2015
California	Riverside	Moreno Valley	25399 Todd Drive	8/15/2015
California	Riverside	Moreno Valley	16329 Saddlebrook Lane	2/9/2016
California	Riverside	Hemet	1610 Bluejay Way	3/2/2016
California	Riverside	Indio	43430 Monroe St	9/3/2016
California	Riverside	Coachella	731 Orchard St	10/4/2016
California	Riverside	Mira Loma	12332 Kern River Dr	12/6/2017
California	Riverside	Temecula	30984 Lolita Rd	12/7/2017
California	Sacramento	Sacramento	4405 23rd St	2/4/2004
California	Sacramento	Sacramento	4719 Hayford Way	2/24/2004
California	Sacramento	Sacramento	7624 Birdie Ct	3/23/2004
California	Sacramento	Sacramento	1536 Strader Ave	3/26/2004
California	Sacramento	Sacramento	5867 Auburn Blvd 30	3/30/2004
California	Sacramento	Sacramento	2530 Street S 8	4/1/2004

California	Sacramento	Rancho Cordova	10892 Walnutwood Way	4/4/2004
California	Sacramento	Elverta	2495 Rhine Way	8/5/2004
California	Sacramento	Sacramento	3534 Summer Park Dr 354	10/8/2004
California	Sacramento	Elk Grove	5354 Jade Creek	2/23/2005
California	Sacramento	Elverta	2110 Quail Ranch Court	2/28/2006
California	Sacramento	Sacramento	4144 Cabinet Circle	3/6/2006
California	Sacramento		5140 W Sherman Island Road	5/13/2006
California	Sacramento	Sacramento	7662 Country Park Drive	6/6/2006
California	Sacramento	Sacramento	5230 Palm	1/30/2007
California	Sacramento	Sacramento	2681 Fairfield Street	2/13/2007
California	Sacramento	Citrus Heights	7401 Lovato	6/23/2007
California	Sacramento	Sacramento	6316 Welty Way	12/3/2008
California	Sacramento	Galt	132 4th	4/20/2010
California	San Bernardino	Fontana	14430 Santa Ana	1/15/2004
California	San Bernardino	Ontario	844 Wysteria E Ct	1/21/2004
California	San Bernardino	Redlands	1034 Alta St	1/28/2004
California	San Bernardino	Victorville	16717 C St	1/30/2004
California	San Bernardino	Chino	11838 Central Ave 93	2/11/2004
California	San Bernardino	Rialto	349 N Lilac	2/17/2004
California	San Bernardino	Apple Valley	21845 Arapahoe St 1	2/17/2004
California	San Bernardino	Victorville	16868 Stoddard Wells Rd	2/19/2004
California	San Bernardino	Twentynine Palms	4828 Lear Ave	2/22/2004
California	San Bernardino	Hesperia	14926 Fir St	2/25/2004
California	San Bernardino	San Bernardino	1443 Cedar 23	3/9/2004
California	San Bernardino	Victorville	15330 Condor Rd	3/9/2004
California	San Bernardino	Newberry Springs	52875 Bedford Rd	3/25/2004
California	San Bernardino	Fontana	13519 Arrow Rt	3/30/2004
California	San Bernardino	Twentynine Palms	7580 Mac Rd	3/31/2004
California	San Bernardino	San Bernardino	1443 Cedar St 1	4/9/2004
California	San Bernardino	Twentynine Palms	5665 Aeronia	4/15/2004
California	San Bernardino	Baker	71759 Baker Blvd	4/16/2004
California	San Bernardino	Highland	7409 Los Feliz Dr	4/23/2004
California	San Bernardino	San Bernardino	3160 N State St	4/23/2004
California	San Bernardino	Phelan	8135 Joshua St	4/27/2004
California	San Bernardino	Chino	12018 Central Ave	5/13/2004
California	San Bernardino	Highland	25715 Lime St	5/18/2004
California	San Bernardino	Apple Valley	10620 Matilija	5/21/2004
California	San Bernardino	San Bernardino	2176 Amanda St	5/21/2004
California	San Bernardino	Highland	28457 Merrion Ave	5/21/2004
California	San Bernardino	Joshua Tree	62475 Cove Ln	5/27/2004
California	San Bernardino	Apple Valley	10808 Mills Rd	6/2/2004
California	San Bernardino	Barstow	24966 Camino Del Sol St	6/7/2004
California	San Bernardino	Hesperia	15356 Pendleton	6/16/2004
California	San Bernardino	Twentynine Palms	68077 Indian Trail	6/16/2004
California	San Bernardino	Muscoy	2544 3rd St	6/23/2004
California	San Bernardino	Newberry Springs	47962 Horner Rd	6/24/2004
California	San Bernardino	Hesperia	11976 Mariposa Rd	7/3/2004
California	San Bernardino	Ontario	1506 E Highland Ct	7/26/2004
California	San Bernardino	Fontana	7642 Kempster Ave	9/7/2004

California	San Bernardino	Phelan	6721 Nielson Rd	9/17/2004
California	San Bernardino	Barstow	2577 Community Blvd	9/18/2004
California	San Bernardino	Joshua Tree	3255 Sunset Rd	9/26/2004
California	San Bernardino	Hesperia	7892 Alston	10/1/2004
California	San Bernardino	Rancho Cucamonga	7651 Effen	10/1/2004
California	San Bernardino	Newberry Springs	35377 Newberry Rd	10/11/2004
California	San Bernardino	Phelan	11480 Macron	10/19/2004
California	San Bernardino	Victorville	17053 B St	10/19/2004
California	San Bernardino	Victorville	16688 Hughes	10/21/2004
California	San Bernardino	Redlands	28565 San Timoteo Canyon	10/25/2004
California	San Bernardino	San Bernardino	1162 E 2nd	11/16/2004
California	San Bernardino	Bloomington	16742 14th St	11/17/2004
California	San Bernardino	Barstow	29779 N 1st	11/18/2004
California	San Bernardino	Chino Hills	15553 Esther St	12/13/2004
California	San Bernardino	San Bernardino	2547 3rd Ave	12/28/2004
California	San Bernardino	Trona	13860 Fremont St 2	12/30/2004
California	San Bernardino	Barstow	434 S Second St 1	1/1/2005
California	San Bernardino	Upland	359 Seventh St	1/5/2005
California	San Bernardino	San Bernardino	123 E 11th St	1/19/2005
California	San Bernardino	San Bernardino	1318 E Gould St	1/22/2005
California	San Bernardino	Redlands	2155 Citrus Ave 112	2/14/2005
California	San Bernardino	Yucaipa	12470 15th St	5/25/2005
California	San Bernardino	Hesperia	10721 Maple St	7/29/2005
California	San Bernardino	Victorville	16262 Yucca Ave	8/1/2005
California	San Bernardino	San Bernardino	11571 5th St	8/29/2005
California	San Bernardino	Victorville	11550 White Rd	10/17/2005
California	San Bernardino	Hesperia	9553 Los Banos Ave	1/12/2006
California	San Bernardino	Victorville	13126 Mesa	2/7/2006
California	San Bernardino	Ontario	956 Princeton W St	2/10/2006
California	San Bernardino	Victorville	16755 Union St B	2/24/2006
California	San Bernardino	Victorville	15618 Topango Road	3/2/2006
California	San Bernardino	San Bernardino	2131 Genevieve Street	3/10/2006
California	San Bernardino	Victorville	13602 Nassau Drive	3/15/2006
California	San Bernardino	San Bernardino	756 W 19 St	3/16/2006
California	San Bernardino	Fontana	17265 Lurelane Street	3/20/2006
California	San Bernardino	Redlands	828 6th Street	3/23/2006
California	San Bernardino	Hesperia	11516 Hawthorne	3/25/2006
California	San Bernardino	Newberry Springs	42378 Silver Valley Road	4/21/2006
California	San Bernardino	Hesperia	9393 Hickory	6/8/2006
California	San Bernardino	Hesperia	10983 4th Avenue	6/9/2006
California	San Bernardino	Oro Grande	21451 National Trails Highway	6/13/2006
California	San Bernardino	Fontana	13449 Ivy	6/15/2006
California	San Bernardino	Loma Linda	26232 Newport Avenue	8/1/2006
California	San Bernardino	Yermo	37933 Grandview Avenue	8/10/2006
California	San Bernardino	Yucca Valley	58620 San Marino Drive	9/6/2006
California	San Bernardino	San Bernardino	19829 Kendall Drive	9/12/2006
California	San Bernardino	San Bernardino	2292 Portola Street	10/13/2006
California	San Bernardino	Apple Valley	12618 Pocono Road	10/15/2006
California	San Bernardino	Fontana	14349 Figwood Drive	12/13/2006

California	San Bernardino	Victorville	14349 Hesperia Road	12/21/2006
California	San Bernardino	Apple Valley	20024 Happy Trails Highway	1/4/2007
California	San Bernardino	Hesperia	13010 Prairie Trail	2/22/2007
California	San Bernardino	Pinon Hills	11475 Prado Road	3/27/2007
California	San Bernardino	Victorville	13852 Burning Tree Lane	5/3/2007
California	San Bernardino	Redlands	511 Redlands Boulevard	5/16/2007
California	San Bernardino	Colton	1822 Admiralty Street	6/15/2007
California	San Bernardino	San Bernardino	243 Meridian Avenue	7/18/2007
California	San Bernardino	Victorville	16753 Zenda Street	8/6/2007
California	San Bernardino	Ontario	740 Camelot	9/10/2007
California	San Bernardino	San Bernardino	223 49th	11/7/2007
California	San Bernardino	San Bernardino	1431 7th Street	11/26/2007
California	San Bernardino	Adelanto	17526 Keats Road	11/29/2007
California	San Bernardino	Rialto	624 Etiwanda Avenue	12/22/2007
California	San Bernardino	Joshua Tree	8997 Tortuga Road	1/14/2008
California	San Bernardino	San Bernardino	6317 Bonnie Street	4/3/2008
California	San Bernardino	Fontana	16411 Athol Street	4/17/2008
California	San Bernardino	San Bernardino	7234 Dwight Way	7/1/2008
California	San Bernardino	Landers	57646 Linn Road	10/14/2008
California	San Bernardino	Hesperia	9519 Maple Avenue	10/18/2008
California	San Bernardino	Hinkley	23572 State Highway 58	4/5/2009
California	San Bernardino	Apple Valley	9611 Navajo Road	5/5/2009
California	San Bernardino	Victorville	13143 Sleepy Ridge Lane	3/5/2010
California	San Bernardino	San Bernardino	205 West Benedict Road	4/2/2010
California	San Diego	Boulevard	2605 Paseo Alta Ct	1/7/2004
California	San Diego	San Ysidro	905 Hwy Caliente Rd	1/16/2004
California	San Diego	Santee	8593 Magnolia Ave	1/30/2004
California	San Diego	San Diego	875 Hotel S Cir	1/30/2004
California	San Diego	Escondido	1306 Ronda Ave	3/23/2004
California	San Diego	Fallbrook	422 Catalpa Ln	5/19/2004
California	San Diego	San Diego	6173 Fauna Drive	5/21/2004
California	San Diego	Lakeside	11441 El Nopal	8/12/2004
California	San Diego	Escondido	431 4th E Ave 1b	8/31/2004
California	San Diego	San Diego	4242 34th St D	9/16/2004
California	San Diego	Vista	1280 Hacienda Dr G6	11/24/2004
California	San Diego	Escondido	16975 Guejito Rd	3/3/2005
California	San Diego	Escondido	1825 East Valley Way	6/6/2006
California	San Diego	Vista	1710 Avocado Drive	9/14/2006
California	San Diego	Oceanside	3965 Brown Street	9/20/2006
California	San Diego	Vista	663 Eucalyptus	4/3/2007
California	San Diego	La Puente	1254 Bannon	5/10/2007
California	San Diego	San Diego	3835 Midway #203 Drive	6/20/2007
California	San Diego	Vista	526 Mar Vista Drive	11/29/2007
California	San Diego	Vista	1610 N Santa Fe	4/9/2008
California	San Diego	Valley Center	30118 Miller Road	11/7/2008
California	San Diego	San Diego	9777 De La Amistad Viaduct	6/12/2009
California	San Diego	Escondido Junction	1531 Montiel	1/20/2010
California	San Diego	Carlsbad	847 Laguna	8/8/2010
California	San Diego	Carlsbad	382 Acacia	8/8/2010

California	San Diego	Alpine	404 Summerhill Terrace	12/2/2013
California	San Francisco	San Francisco	35 Belvedere St 5	3/29/2006
California	San Joaquin	Stockton	7790 N Ashley Ln	1/20/2004
California	San Joaquin	Stockton	9800 E Eight Mile Rd	4/16/2004
California	San Joaquin	Stockton	5708 N Highway 99	4/18/2004
California	San Joaquin	Stockton	1560 Silver Creek	4/22/2004
California	San Joaquin	Stockton	10285 Hildreth Ln	6/30/2004
California	San Joaquin	Stockton	2717 W March Ln	7/31/2004
California	San Joaquin	Stockton	2654 W March Ln 304	8/4/2004
California	San Joaquin	Stockton	3416 Farmington E Rd 2	8/26/2004
California	San Joaquin	Stockton	2274 E Fremont	9/25/2004
California	San Joaquin	Stockton	2071 La Jolla Dr	4/25/2005
California	San Joaquin	Stockton	2553 Michaelangelo Drive	6/1/2006
California	San Joaquin	Tracy	14703 Finck Road	8/3/2006
California	San Joaquin	Stockton	301 Morada	4/19/2007
California	San Joaquin	Manteca	481 South Union Road	4/20/2007
California	San Joaquin	Lathrop	15523 Sixth Street	10/11/2007
California	San Joaquin	Tracy	11422 West Larch Road	3/14/2008
California	San Luis Obispo	Atascadero	1400 San Ramon	1/5/2004
California	San Luis Obispo	Atascadero	4080 Dolores Avenue	3/14/2006
California	San Luis Obispo	Grover Beach	448 North 9th Street	3/30/2006
California	San Luis Obispo	Morro Bay	525 Atascadero Road	7/12/2006
California	San Luis Obispo	San Luis Obispo	3500 Bullock	8/29/2006
California	San Luis Obispo	Paso Robles	749 Orchard	9/5/2006
California	San Luis Obispo	Templeton	30 Danelion Road	1/15/2007
California	San Luis Obispo	Nipomo	155 East Price Street	4/29/2008
California	San Luis Obispo	San Luis Obispo	1771 Cordova	12/7/2011
California	San Mateo	East Palo Alto	1894 Bay Road	6/4/2006
California	San Mateo	Belmont	926 South Road	6/21/2006
California	San Mateo	Daly City	439 Bonnie Street	1/14/2010
California	Santa Clara	San Jose	3570 Columbine Dr	1/15/2004
California	Santa Clara	San Jose	110 Roundtable Dr 1	2/8/2004
California	Santa Clara	Gilroy	7860 Driftwood Ter A	4/3/2004
California	Santa Clara	San Jose	1374 Randol Ave	5/5/2004
California	Santa Clara	Santa Clara	1232 Warburton Ave	6/8/2004
California	Santa Clara	San Jose	90 Saddlebrook Dr	6/22/2004
California	Santa Clara	San Jose	935 Foxchase Dr 413	9/21/2004
California	Santa Clara	Morgan Hill	6760 Croy Rd	9/29/2004
California	Santa Clara	Los Altos	25562 Fernhill Dr	10/26/2004
California	Santa Clara	San Jose	2251 Lansford Ave	11/15/2004
California	Santa Clara	San Jose	1425 Stahl St	10/16/2005
California	Santa Clara	San Jose	1560 Darlene Ave	1/24/2006
California	Santa Clara	San Jose	1919 Fruitdale Avenue	5/11/2006
California	Santa Clara	San Jose	4075 Hobart Avenue	4/27/2007
California	Santa Clara	Campbell	768 Nevins Street	7/11/2007
California	Santa Clara	San Jose	2475 Glen Angus Way	2/21/2008
California	Santa Clara	Santa Clara	2597 Borax Drive	2/22/2008
California	Santa Clara	San Jose	843 Spindrift Way	3/18/2008
California	Santa Clara	San Jose	1480 Douglas Street	3/20/2008

California	Santa Clara	San Jose	71 Avenida Espana	5/29/2008
California	Santa Clara	San Jose	973 Idlewood Drive	8/31/2008
California	Santa Clara	San Jose	800 Saratoga Avenue A308	6/10/2010
California	Santa Clara	Gilroy	2250 Roop Rd Road	8/19/2010
California	Santa Clara	San Jose	5674 San Felipe Road	8/26/2010
California	Santa Clara	Santa Clara	2147 Newhall Street	3/9/2011
California	Santa Clara	San Jose	315 N 21st Street	9/18/2015
California	Santa Clara	Santa Clara	930 El Camino Real	5/19/2016
California	Santa Cruz	Soquel	2600 41st St	8/12/2004
California	Santa Cruz	Santa Cruz	911 Soquel Ave	3/18/2005
California	Santa Cruz	Santa Cruz	231 Felix Street	5/2/2006
California	Santa Cruz	Santa Cruz	870 17th Avenue	9/29/2006
California	Santa Cruz	Watsonville	216 Silverleaf Drive	10/17/2007
California	Santa Cruz	Santa Cruz	15769 Comstock Mill Road	3/13/2008
California	Santa Cruz	Capitola	1066 41st Avenue	9/12/2010
California	Shasta	Redding	1420 Arizona Street	2/2/2004
California	Shasta	Redding	781 S Street	3/21/2004
California	Shasta	Redding	12691 Williamson Rd	3/30/2004
California	Shasta	Anderson	6465 Saddle Trail Rd	7/29/2004
California	Shasta	Redding	80 Churn Creek Rd	7/18/2005
California	Shasta	Igo	14463 Windwalker Ln	3/27/2006
California	Shasta	Shingletown	7498 Hilda Rd	4/13/2006
California	Shasta	Redding	3115 Stratford Avenue	9/19/2006
California	Shasta	Redding	1571 College View Drive	8/29/2007
California	Shasta	Redding	13922a Sundust Road	3/11/2010
California	Siskiyou	Weed	208 Jackson St	2/21/2004
California	Siskiyou	Dorris	2100 Sheepy Island Rd 437	3/3/2004
California	Solano	Vallejo	1130 Monterey St	2/12/2004
California	Solano	Dixon	805 N Adams St 110	3/23/2004
California	Solano	Vallejo	1163 Lewis Ave	3/30/2004
California	Solano	Vallejo	618 Main St	4/20/2004
California	Solano	Vallejo	136 Hogan St	5/14/2004
California	Solano	Suisun City	515 Crested Dr	3/9/2005
California	Solano	Vacaville	7234 Shelton Ln	9/29/2005
California	Solano	Dixon	9155 Olmo Rd	3/3/2006
California	Solano	Vallejo	318 Taper Avenue	1/31/2008
California	Solano	Vacaville	148 Lomita Avenue	3/5/2008
California	Solano	Vallejo	264 Flyingcloud Court	4/30/2010
California	Stanislaus	Ceres	4837 Faith Home Rd 119	1/1/2004
California	Stanislaus	Oakdale	143 N 6th St	1/5/2004
California	Stanislaus	Modesto	3356 Maze W Blvd	1/17/2004
California	Stanislaus	Hickman	948 Hickman Rd	1/20/2004
California	Stanislaus	Modesto	1520 Prospect Ln	1/24/2004
California	Stanislaus	Stanislaus	13660 Carpenter Rd	2/7/2004
California	Stanislaus	Waterford	575 E St	3/5/2004
California	Stanislaus	Turlock	6407 Mitchell Rd	4/12/2004
California	Stanislaus	Turlock	1625 Larkspur St	6/29/2004
California	Stanislaus	Ceres	4022 Esmail Keyes	7/2/2004
California	Stanislaus	Modesto	2009 Monticello Ave	7/13/2004

California	Stanislaus	Modesto	1312 Mchenry 111	7/13/2004
California	Stanislaus	Modesto	1516 Bollinger Ct	9/1/2004
California	Stanislaus	Modesto	1240 N 9th St 10	9/5/2004
California	Stanislaus	Denair	5319 Berkeley Ave	9/19/2004
California	Stanislaus	Modesto	8100 Yosemite Blvd	10/3/2004
California	Stanislaus	Oakdale	13537 Orange Blossom Rd	10/22/2004
California	Stanislaus	Oakdale	410 Arboles Way	10/26/2004
California	Stanislaus	Turlock	265 Ironwood	10/30/2004
California	Stanislaus	Turlock	357 E Olive Ave	11/4/2004
California	Stanislaus	Oakdale	755 River Ave	11/29/2004
California	Stanislaus	Oakdale	445 N Fifth	12/6/2004
California	Stanislaus	Modesto	3708 Almeria Dr	12/11/2004
California	Stanislaus	Ceres	2033 Hackett Rd	1/18/2005
California	Stanislaus	Modesto	400 Algen Ave	2/2/2005
California	Stanislaus	Denair	4540 Arnold Rd	2/2/2005
California	Stanislaus	Modesto	1022 Calder Ct	3/26/2005
California	Stanislaus	Grayson	1705 Hito Dr	4/7/2005
California	Stanislaus	Modesto	205 Glacier Ave	1/18/2006
California	Stanislaus	Riverbank	3939 Minniear Ave	1/31/2006
California	Stanislaus	Modesto	3500 Plain View Road	3/7/2006
California	Stanislaus	Ceres	527 Mitchell Rd	3/22/2006
California	Stanislaus	Ceres	3707 Monte Vista E Ave	3/24/2006
California	Stanislaus	Modesto	1411 Scenic Drive	4/24/2006
California	Stanislaus	Modesto	110 Wisenor	5/18/2006
California	Stanislaus	Modesto	2008 Stracker Way	6/8/2006
California	Stanislaus	Modesto	620 Paradise Road	9/13/2006
California	Stanislaus	Modesto	306 Locust Street	9/14/2006
California	Stanislaus	Ceres	1743 Central	10/20/2006
California	Stanislaus	Modesto	665 7th Street	12/4/2006
California	Stanislaus	Modesto	1331 Paradise Road	6/3/2007
California	Stanislaus	Turlock	201 G Street	6/26/2007
California	Stanislaus	Turlock	1105 Berea	9/15/2007
California	Stanislaus	Turlock	1090 Denair Avenue	1/6/2008
California	Stanislaus	Newman	531 Lady Slipper	1/15/2008
California	Stanislaus	Turlock	1125 South Tegner Road A	2/16/2008
California	Stanislaus	Turlock	3800 Crowell Road	4/18/2008
California	Stanislaus	Modesto	1016 East Marlow	6/19/2008
California	Stanislaus	Hickman	861 Meier Road	6/19/2008
California	Stanislaus	Modesto	1016 Marlow	6/19/2008
California	Stanislaus	Turlock	590 Minaret Avenue	8/5/2008
California	Stanislaus	Ceres	112 Taylor Road	8/25/2008
California	Stanislaus	Ceres	1948 Evans Road	11/16/2008
California	Stanislaus	Ceres	1528 Evans Road	11/18/2008
California	Stanislaus	Turlock	677 North Soderquist Road	12/15/2008
California	Stanislaus	Denair	18000 Keyes Road	4/14/2009
California	Stanislaus	Turlock	4519 Moffett Road	4/22/2009
California	Stanislaus	Patterson	1830 Orange Avenue	5/3/2009
California	Stanislaus	Ceres	3107 Taylor Road	5/19/2009
California	Stanislaus	Ceres	3107 East Taylor Road	5/19/2009

California	Stanislaus	Turlock	6107 Mountain View Road	5/19/2009
California	Stanislaus	Modesto	1898 Skylane Way	5/21/2009
California	Stanislaus	Oakdale	20601 Warnerville Road	5/28/2009
California	Stanislaus	Turlock	460 Moffet Road	5/29/2009
California	Stanislaus	Riverbank	2924 Stanislaus Street	6/18/2009
California	Stanislaus	Oakdale	10742 Pioneer Avenue	6/30/2009
California	Stanislaus	Ceres	2329 6th Street	2/5/2010
California	Stanislaus	Turlock	1180 West Linwood Avenue	2/9/2010
California	Stanislaus	Riverbank	3238 Pocket Avenue	5/22/2010
California	Stanislaus	Newman	1200 Main Street	7/26/2010
California	Stanislaus	Modesto	1600 French	8/11/2011
California	Stanislaus	Hughson	1828 White Birtch Drive	8/28/2011
California	Stanislaus	Modesto	1749 Poland	2/9/2012
California	Sutter	Yuba City	2898 Mckenly Rd	1/11/2004
California	Sutter	Yuba City	1400 Lytle Rd	2/17/2004
California	Sutter	Yuba City	1718 Elmer Rd	3/10/2004
California	Sutter	Yuba City	1292 Harter Rd	5/11/2004
California	Sutter	Sutter	2235 Madrone St	5/17/2004
California	Sutter	Yuba City	1619 Franklin Rd K	6/7/2004
California	Sutter	Yuba City	1081 Northridge Dr	9/1/2004
California	Sutter	Yuba City	400 Walton N Ave 3	9/2/2004
California	Sutter	Yuba City	761 Chestnut St	10/18/2004
California	Sutter	Yuba City	413 Pine St	10/30/2004
California	Sutter	Yuba City	1368 Hutchinson A	11/5/2004
California	Sutter	Live Oak	2691 Stafford Dr	11/10/2004
California	Sutter	Yuba City	24 Central Ave	12/11/2004
California	Sutter	Yuba City	132 S Walton Ave A	12/22/2004
California	Sutter	Yuba City	1587 Gray Ave	2/15/2005
California	Sutter	Live Oak	9755 O St	4/7/2005
California	Sutter	Yuba City	1341 Dustin Dr 39	9/1/2005
California	Sutter	Yuba City	4098 Marlette Rd	1/23/2006
California	Sutter	Yuba City	1115 Marcia Avenue	2/18/2006
California	Sutter	Yuba City	1250 Kenny Drive	5/19/2006
California	Sutter	Yuba City	617 Forbes Avenue	1/2/2007
California	Tehama	Corning	6330 Piedmont Rd	9/27/2004
California	Tehama	Corning	323 Rio Del Rey Court	7/31/2006
California	Tehama	Red Bluff	19932 Sawtooth Drive	8/1/2006
California	Tehama	Los Molinos	24881 68th	4/28/2010
California	Trinity	Trinity Center	360 Maude Avenue	3/11/2007
California	Tulare	Woodville	16477 Hudson Ave	1/29/2004
California	Tulare	Porterville	27003 Avenue 120	2/7/2004
California	Tulare	Lindsay	1445 E Honolulu	3/24/2004
California	Tulare	Dinuba	39780 Road 56	3/31/2004
California	Tulare	Tulare	26442 99 Hwy 210	5/26/2004
California	Tulare	Porterville	1611 E Success Drive	1/7/2006
California	Tulare	Porterville	670 E Poplar	1/7/2006
California	Tulare	Cutler	39500 Road 136	4/28/2006
California	Tulare	Tipton	14144 Road 152	8/9/2006
California	Tulare	Dinuba	38929 Road 84	8/17/2006

California	Ventura	N/a	5892 Santa Clara Rd	2/22/2006
California	Ventura	Ventura	1300 Saratoga Street	5/4/2006
California	Ventura	Fillmore	2989 West W Telegraph Road Highway	6/14/2006
California	Ventura	Oxnard	765 Kohala Street	11/9/2006
California	Ventura	Thousand Oaks	982 East Janas Road	3/20/2007
California	Yolo	West Sacramento	1155 Linden Rd	1/13/2004
California	Yolo	Woodland	1730 Donner Way	3/10/2004
California	Yolo	West Sacramento	1900 Evergreen Avenue	3/30/2007
California	Yuba	Marysville	1118 I St	4/6/2004
California	Yuba	Marysville	1205 E 22nd St	4/12/2004
California	Yuba	Marysville	222 H St	4/14/2004
California	Yuba	Marysville	1804 Hile Ave C	5/12/2004
California	Yuba	Marysville	1505 Ramirez Rd	5/20/2004
California	Yuba	Arboga	13814 Charlies Ln	5/27/2004
California	Yuba	Marysville	5956 Park Ave O	7/18/2004
California	Yuba	Marysville	5818 Park Ave	8/3/2004
California	Yuba	Marysville	5931 Redburn Ave	8/8/2004
California	Yuba	Marysville	1735 N Beale Rd	9/10/2004
California	Yuba	Olivehurst	3735 Arboga Rd	9/27/2004
California	Yuba	Olivehurst	4456 College	9/28/2004
California	Yuba	Marysville	2209 Boulton Way	10/18/2004
California	Yuba	Marysville	976 Kay St	10/25/2004
California	Yuba	Olivehurst	1941 14th St	11/3/2004
California	Yuba	Olivehurst	4461 College Way	11/17/2004
California	Yuba	Marysville	5395 Feather River Blvd	12/21/2004
California	Yuba	Olivehurst	1696 10th Ave	1/27/2005
California	Yuba	Marysville	5528 Alicia Ave	2/22/2005
California	Yuba	Marysville	5696 Arboga Rd	3/9/2005
California	Yuba	Marysville	1100 E 17th St 36	5/18/2005
California	Yuba	Marysville	885 Grand Ave	5/24/2005
California	Yuba	Marysville	209 E St	12/13/2005
California	Yuba	Marysville	1097 Vine Ave	1/12/2006
California	Yuba	Olivehurst	1440 Broadway Rd	1/17/2006
California	Yuba	Loma Rica	5124 Wolf Trail	1/25/2006
California	Yuba	Olivehurst	3948 Shimer Rd	1/31/2006
California	Yuba	Olivehurst	4605 Summers Ln	1/31/2006
California	Yuba	Marysville	647 Ramirez Rd B	2/16/2006
California	Yuba	Marysville	714 Boyer Road	3/30/2006
California	Yuba	Marysville	5514 Feather River Boulevard	7/13/2006
California	Yuba	Marysville	8369 Hwy 70	10/3/2006
California	Yuba	Marysville	7340 Doc Adams Road	10/9/2006
California	Yuba	Marysville	1164 Redwood Avenue	6/11/2007
California	Yuba	Marysville	4499 East Erle Road	7/7/2007

**EPA Superfund
Record of Decision:**

**NEWMARK GROUND WATER CONTAMINATION
EPA ID: CAD981434517
OU 01
SAN BERNARDINO, CA
08/04/1993**

NEWMARK OPERABLE UNIT

RECORD OF DECISION

PART I: DECLARATION

PART II: DECISION SUMMARY

PART III: RESPONSIVENESS SUMMARY

NEWMARK GROUNDWATER CONTAMINATION SUPERFUND SITE

SAN BERNARDINO, CALIFORNIA

United States Environmental Protection Agency
Region 9 - San Francisco, California

TABLE OF CONTENTS

Part I. Declaration

Part II. Decision Summary

- 1.0 Site Location and Description
- 2.0 Site History
- 3.0 Enforcement Activities
- 4.0 Highlights of Community Participation
- 5.0 Scope and Role of the Operable Unit
- 6.0 Summary of Newmark OU Site Characteristics
- 7.0 Summary of Site Risks
- 8.0 Description of Alternatives
- 9.0 Summary of Comparative Analysis of Alternatives
- 10.0 Applicable or Relevant and Appropriate Requirements
- 11.0 The Selected Remedy
- 12.0 Statutory Determinations
- 13.0 Documentation of Significant Changes

Part III. Responsiveness Summary

Executive Summary

Part I - Responses to Written Comments

Part II - Responses to Comments and Questions at Public Meeting Held April 14, 1993

RECORD OF DECISION

NEWMARK OPERABLE UNIT INTERIM REMEDY

PART I. DECLARATION

SITE NAME AND LOCATION

Newmark Groundwater Contamination Superfund Site
Newmark Operable Unit
San Bernardino, California

STATEMENT OF BASIS AND PURPOSE

This decision document presents the selected remedial action for the Newmark Operable Unit, Newmark Groundwater Contamination Superfund site, chosen in accordance with CERCLA as amended by SARA and, to the extent practicable, the National Contingency Plan. This decision is based on the administrative record for this operable unit.

In a letter to EPA dated July 29, 1993 the State of California concurred with the selected remedy for the Newmark OU.

ASSESSMENT OF THE SITE

Actual or threatened releases of hazardous substances from this site, if not addressed by implementing the response action selected in this ROD, may present an imminent and substantial endangerment to public health, welfare or the environment.

DESCRIPTION OF THE REMEDY

EPA has selected an interim remedy for the Newmark plume of groundwater contamination in the Newmark Groundwater Contamination Superfund Site. This portion of the site cleanup is referred to as the Newmark Operable Unit (OU). The Newmark OU is an interim action focusing on contamination in the underground water supply in the Bunker Hill Basin of San Bernardino, north and east of the Shandin Hills (Figures 1 and 2). The portion of the groundwater contamination west of the Shandin Hills, called the Muscoy OU, will be addressed in a separate action. An OU is a discrete action that comprises an incremental step toward comprehensively addressing Superfund site problems. The remedy and all of the alternatives presented in the feasibility study were developed to meet the following specific objectives for the Newmark OU:

- To inhibit migration of groundwater contamination into clean portions of the aquifer;
- To limit additional contamination from continuing to flow into the Newmark OU plume area;
- To begin to remove contaminants from the groundwater plume for eventual restoration of the aquifer to beneficial uses (This is a long-term project objective rather than an immediate objective of the interim action.)

The remedy involves groundwater extraction (pumping) and treatment of 8,000 gallons per minute (gpm) in the vicinity of 14th Street, between Arrowhead and Waterman Avenues, at the leading edge of the contaminant plume, and an additional 4,000 gpm at the Newmark wellfield (near 48th Street and Little Mountain Drive) where the contamination enters the eastern part of the valley (Fig. 2). The exact number, location and other design specifics of new extraction wells will be determined during the remedial design phase of the project to inhibit the migration of the contaminant plume most effectively.

All the extracted contaminated groundwater shall be treated to remove VOCs by either of two proven treatment technologies: granular activated carbon (GAC) filtration or air stripping. EPA determined during the Feasibility Study (March 1993) that these treatment technologies are equally effective at removing VOCs and are similar in cost at this OU. Both technologies have been proven to be reliable in similar applications. It is acceptable to use one technology for the northern (Newmark wellfield) facility and the other at the southern treatment facility. As

a result of comments received during the public comment period, EPA may use a modification of liquid phase GAC (Advanced Oxidation pretreatment) if this modification proves to be effective and economical during design phase testing and analysis. The VOC treatment technology which best meets the objectives of the remedy for the Newmark OU will be determined during the remedial design phase, when more detailed information is available to assess effectiveness and cost.

After treatment, the water shall meet drinking water standards (maximum contaminant levels or MCLs) for VOCs. If air stripping treatment is selected, air emissions shall be treated using the best available control technology (e.g., vapor phase GAC) to ensure that all air emissions meet applicable or relevant and appropriate requirements.

The treated water will be piped to the public water supply system for distribution. Groundwater monitoring wells will be installed and sampled regularly to help evaluate the effectiveness of the remedy.

If the public water supply system does not accept any or all of the treated water (possibly due to water supply needs), any remaining portion of water will be recharged into the aquifer via reinjection wells near the edge of the plume. The number, location and design of the reinjection wells will be determined during the remedial design phase to best meet the objectives of the remedy and meet applicable or relevant and appropriate requirements.

The total duration of the Newmark OU interim remedy will be 33 years, with the first three years for design and construction. EPA will review this action every five years throughout this interim remedy period and again at the conclusion of this period.

The remedial action for the Newmark OU represents a discrete element in the overall long-term remediation of groundwater at the Newmark Groundwater Contamination Superfund Site. The objectives of this interim action (i.e. inhibiting migration of groundwater contamination to clean portions of the aquifer, controlling additional contamination from entering this portion of the aquifer, and beginning to remove contaminant mass from the aquifer in the Newmark Plume) would not be inconsistent with nor preclude implementation of any final, overall remedial action or actions selected by EPA in the future for the Newmark Groundwater Contamination Superfund Project.

EPA is the lead agency for this project and the Department of Toxic Substances Control of the State of California Environmental Protection Agency is the support agency.

DECLARATION

This interim action is protective of human health and the environment, complies with Federal and State applicable or relevant and appropriate directly associated with this action and is cost effective. This action utilizes permanent solutions and alternative treatment (or resource recovery) technologies to the maximum extent practicable, given the limited scope of the action. Because this action does not constitute the final remedy for the site, the statutory preference for remedies that employ treatment that reduces toxicity, mobility, or volume as a principal element will be addressed at the time of the final response action. Subsequent actions are planned to fully address the principal threats at these sites.

Because this remedy will result in hazardous substances remaining on-site above health-based levels, EPA shall conduct a review, pursuant to CERCLA Section 121, 42 U.S.C. Section 9621, at least once every five years after commencement of remedial action to ensure that the remedy continues to provide adequate protection of human health and the environment.

PART II. DECISION SUMMARY

This Decision Summary provides an overview of the Newmark OU interim remedy, including a description of the nature and extent of contamination to be addressed, and the remedial alternatives, the comparative analysis the remedial alternatives, a description of the selected remedy and the rationale for remedy selection.

1.0 SITE LOCATION AND DESCRIPTION

The Newmark OU is located within the Bunker Hill Basin (also known as the Upper Santa Ana River Basin) in San Bernardino, California. The following sections present a basin description, regulatory history, and a summary of the Remedial Investigation and Feasibility Study (RI/FS) activities within the Newmark Superfund Site.

1.1 Description of the Bunker Hill Basin

The Newmark Groundwater Contamination affects a large portion of a 110 square mile aquifer in the San Bernardino Valley of southern California. (Figure 1). The aquifer, known as the Bunker Hill Basin, is bounded by the San Bernardino and San Gabriel Mountains to the north, the Crafton Hills and badlands on the southeast, and by a hydrogeologic barrier formed by the San Jacinto fault along the southwest. (Figure 2) Water flowing from all parts of the aquifer join in a confined 'artesian zone' before leaving the basin where the Santa Ana River crosses the San Jacinto faultline.

Coarse erosional material (alluvial and river channel deposits) have accumulated in the this area of the basin to depths of 400 to over 1900 feet, atop older formations that act as barriers to further vertical movement. A fold in one of these impermeable bottom formations forms the Shandin Hills (formerly called Bunker Hill in reference to military emplacements from the WWII era), which force groundwater flowing from the north and west to flow around either side rather than directly south toward the Santa Ana River.

Most of the western portion of the basin is an unconfined aquifer, with no substantial barriers to infiltration from the surface. In the lowest area of the basin (the south-central portion around the Santa Ana River), several extensive clay layers have formed an aquitard, overlying and capping the water-bearing sand and gravel aquifers. This confined portion of the aquifer produces tremendous supplies of water for nearby communities.

The aquifer receives rainfall and natural runoff from the surrounding mountains, collected floodwaters from rivers, creeks and washes, and water imported from outside the region that is spread over percolation basins. According to the San Bernardino Municipal Water District, the Bunker Hill Basin is capable of storing approximately 5 million acre-feet (1.6 trillion gallons)

and producing 250,000 acre-feet (81 billion gallons) each year. Nearly a half-million residents of San Bernardino, Riverside and surrounding communities rely on this portion of the aquifer for at least part of their water supply.

The Newmark OU lies almost entirely within the city of San Bernardino. Residential and commercial use predominates throughout the OU, although some industrial development has been identified. Very little of the area remains undeveloped.

1.2 Description and Background of the Newmark OU

The solvents (tetrachloroethene, PCE, and trichloroethene, TCE) spreading from the Newmark Superfund site threaten approximately one-half of the Bunker Hill Basin.

The EPA placed the Newmark site on the National Priorities List (NPL) in March, 1989. At that time, EPA believed the eastern (Newmark) plume of contamination to be completely separate from the western (Muscoy) groundwater contamination. Results of earlier investigations identified a possible contaminant source (a disposal pit for waste liquids at a former airport) near the Newmark wellfield.

The EPA Remedial Investigation (RI) began in late 1990. In 1992 eight sets of monitoring wells were drilled and sampled in the Newmark OU, and nearby city and state wells were also sampled by

EPA. PCE and TCE were the most prevalent contaminants in all the contaminated wells. Other VOCs have also been detected in trace quantities. Results from the RI showed that the originally suspected source of the Newmark plume was not currently a source of contamination. Additional well drilling in the summer of 1992 traced groundwater contamination through a previously undiscovered underground channel flowing from the western (Muscoy) side of the valley. The Newmark site was officially expanded in September, 1992 to include the Muscoy plume. EPA began additional RI studies for the Muscoy plume and finished a feasibility study (FS) for the Newmark OU which evaluated a range of cleanup alternatives for addressing the five mile long contaminated groundwater plume. The RI/FS report for the Newmark OU was finalized in March, 1993.

2.0 SITE HISTORY

In 1980, the California Department of Health Services (DHS) initiated a monitoring program in San Bernardino to test for the presence of industrial chemicals in the water from public supply wells. The results of initial tests and of subsequent testing revealed the presence of PCE and TCE contamination in large portions of the groundwater of the Bunker Hill Basin.

Fourteen wells operated by the city of San Bernardino Water Department in the North San Bernardino/Muscoy area were found to contain concentrations of PCE and TCE above the state and federal MCLs of 5 parts per billion (ppb) for both TCE and PCE. The solvents were found in wells scattered around the north, east and west sides of the Shandin Hills. (Figure 3) The affected wells had supplied nearly 25 percent of the water for the city of San Bernardino. As of 1993, a total of thirteen public water supply wells have been contaminated by the solvents apparently spreading from the Newmark plume, and seven water supply wells have been affected in the area of the Muscoy plume.

Following investigations by the Santa Ana Regional Water Quality Control Board and California Department of Health Services (now the California EPA Department of Toxic Substances Control), the state provided over \$6 million to construct three water treatment systems, with a fourth under construction, to protect the public water supply. After years of testing it became apparent that the solvents in the groundwater were continuing to flow south, threatening many more wells operated by San Bernardino, Riverside and other communities. The state requested federal involvement to address this regional problem.

It should be noted that the cities of San Bernardino, Riverside and other water agencies in the area closely monitor the quality of drinking water delivered to residents. The water served to residents meets all Federal and state drinking water requirements.

The state investigations published in 1986 and 1989 both suggested that the widespread contamination in northern San Bernardino probably resulted from numerous small, unidentified sources. The Shandin Hills and nearby hill formations were assumed to separate the eastern (Newmark area) aquifer from the western (Muscoy area) aquifer, making it unlikely that all 14 wells could have been contaminated from a single source.

Continued monitoring of existing water supply wells and monitoring wells constructed by the state established a record of contamination relatively uniform in composition and concentration throughout the area north and east of the Shandin Hills. This pattern strongly suggested a single plume in this area.

Aerial photographic analysis was completed by EPA's Environmental Monitoring Systems Laboratory in September, 1990. This analysis, along with interviews of witnesses, suggested that the primary source of contamination was a suspected solvent disposal pit ('cat pit') on the former site of the private San Bernardino Airport. This activity occurred from the late 1950's intermittently through the early 1970's. Several minor activities in different parts of the airport site were also identified as potential waste releases. No other sources could be identified between the disposal site and the closest uncontaminated wells upgradient. The plume from this single source would extend over four miles. The waste disposal pit was also within several hundred feet of the Newmark wellfield (four City of San Bernardino Water Department wells). These wells exhibited the highest concentration of contaminants measured in any wells in the area, nearly 200 ug/l (parts per billion) of PCE.

In 1984-85, the area near the "cat pit", which was later identified as the probable contaminant

source, was developed into a residential community.

Based on information obtained during the Remedial Investigation, the San Bernardino Airport site is no longer suspected to be the source of the Newmark Plume. It is now believed that the principle source (or sources) lies on the west side of the Shandin Hills and likely contributes to both the Newmark and Muscoy Plumes.

While ongoing investigations attempt to identify the source, EPA determined that the Newmark plume could be addressed as an interim action (the Newmark OU).

3.0 ENFORCEMENT ACTIVITIES

The results of the Remedial Investigation and other investigations undertaken by EPA and state agencies indicate that the project lead for the Newmark OU will remain with EPA until a probable source is located.

Considerable effort was expended on a PRP search while the San Bernardino Airport site was suspected to be the source of the contamination. Results of the Remedial Investigation traced the source more than one mile upgradient of the suspected source. No residual contamination was found in the unsaturated zone or the upper portion of the aquifer immediately beneath former disposal pits. The airport site is no longer considered a likely source of the contamination.

The focus of the ongoing PRP search will be potential sources located to the northwest of the Shandin Hills. These potential sources include Camp Ono (a WWII-era army base decommissioned in 1947 and subsequently developed for residential and commercial/industrial use), a closed county landfill, and an area of industrial development. The Department of Defense was sent a copy of the Newmark Proposed Plan at the start of the public comment period, along with an information request letter concerning the operations at the former Camp Ono.

4.0 HIGHLIGHTS OF COMMUNITY PARTICIPATION

EPA's preferred alternative, as well as four other alternatives were described in EPA's Proposed Plan for the Newmark OU (March 1993). The Proposed Plan was in the form of a fact sheet and was distributed to all parties on EPA's mailing list for the Newmark project. The original 30 day public comment period was extended to 6 weeks (45 days) after EPA received requests for extensions from members of the public. The public comment period closed on May 5, 1993. EPA received approximately 50 comments. These comments and EPA's responses to these comments are summarized in Part III (the Responsiveness Summary) of this ROD.

A press release to announce the release of the Proposed Plan was issued March 17, 1993. Notice of the public meeting as well as the availability of the Proposed Plan was published in the Inland Empire Sun on March 18, 1993. In addition, several newspaper articles were written about the remedial investigation, the feasibility study and the Proposed Plan for the Newmark OU including: Inland Empire Sun - March 18, 1993; Riverside Press Enterprise - March 18, 1993. A map of the Newmark OU was provided in the Proposed Plan and the various newspaper articles published maps and described the area that would be impacted by the Newmark OU.

A public meeting was held in the City of San Bernardino Council Chambers on April 14, 1993, to discuss EPA's preferred alternative and the other alternatives. At this meeting EPA gave a brief presentation regarding the Proposed Plan, answered questions, and accepted comments from members of the public. This meeting was broadcast live on the local cable channel.

EPA expended considerable effort developing strong community relations. A Technical Advisory Committee has been successful in maintaining close communication with local and state agencies. For communication with the local community, three principle mechanisms have been employed: formal presentations (open houses, meetings with organizations and fact sheet distribution), contact with the print and electronic media and informal discussions with homeowners' associations and individuals.

The San Bernardino and Riverside papers have published a number of positive and well-researched articles about the project. Major television networks broadcast reports of the drilling operation in February, 1992. The Project Manager participated in a 90 minute call-in talk show on the public television station in August, 1992.

Invitations were accepted to speak at a city-wide Neighborhood Watch meeting and at a San Bernardino "town-hall" meeting sponsored by the California Water Education Foundation. Two open house meetings were held to introduce the field work in February, 1992, and another open house was held on-site for the community and press shortly after drilling began. Three fact sheets in addition to the Proposed Plan have been distributed.

Three different home-owners' associations accepted EPA's offer for informal discussions of the project. Drilling around these communities was greatly facilitated by open communication. Presentations were made to the staff and teachers at a local school, and the Project Manager taught the 5th grade class about groundwater and chemical pollution as it relates to the Newmark site.

5.0 SCOPE AND ROLE OF THE OPERABLE UNIT

The interim remedial action for the Newmark OU represents a discrete element in the overall long-term remediation of groundwater in the San Bernardino area. Since the source has not been identified, the final overall plan for the remediation of the entire Newmark Groundwater Contamination Site has not yet been determined. The Newmark plume constitutes a major portion of the contaminated aquifer and this remedy will be a significant step toward eventual remediation. EPA does not expect these objectives to be inconsistent with, nor preclude, any final action for the entire site.

The objectives of the Newmark OU are:

- To inhibit migration of groundwater contamination into clean portions of the aquifer;
- To limit additional contamination from continuing to flow into the Newmark OU plume area;
- To begin to remove contaminants from the groundwater plume for eventual restoration of the aquifer to beneficial uses (This is a long-term project objective rather than an immediate objective of the interim action.)

The analysis of the no-action option indicates that unless this action is implemented, the contamination will continue to spread to clean areas of the aquifer which are currently used as important sources of drinking water.

EPA is currently using the results of the Newmark OU remedial investigation in basinwide feasibility studies to address VOC contamination in the Muscoy OU and to investigate potential sources. As part of the Muscoy OU FS, EPA is revising and recalibrating the groundwater flow model for the entire site to incorporate the most recent data. When sufficient information is available on the contaminant source and transport from the source, EPA will review and evaluate various groundwater remediation options for the complete site. It is expected that the Newmark OU remedy will constitute an integral part of the complete remedy.

EPA will continue to monitor aquifer behavior and contaminant transport as part of this interim action. The information gathered will be important in the analysis of a remedy for the entire Newmark site.

6.0 SUMMARY OF NEWMARK OU SITE CHARACTERISTICS

Results of EPA's Remedial Investigation provided critical understanding in three general areas: groundwater flow characteristics, contaminant identification and concentration, and potential for exposure through the unsaturated zone.

The result that was least expected was that a significant flow of contaminated groundwater was entering the eastern (Newmark OU) side of the basin from the western portion (Muscoy OU). Most recharge to the Newmark OU part of the Bunker Hill Basin does originate along the San Bernardino Mountains to the north, and this source is not contaminated. Another important observation was that clay or silt layers that would inhibit vertical contaminant migration were not present in the monitoring well drilled near the leading edge of the plume. The contaminants cannot be expected to remain in an isolated vertical layer. A groundwater flow model was successfully

developed to describe the aquifer behavior.

The contaminants identified were predominantly chlorinated solvents. Tetrachloroethene (PCE) was found in all contaminated wells at concentrations less than 40 parts per billion (ppb). Trichloroethene (TCE) was the next most common contaminant, and never exceeded 10 ppb. Other related solvents were identified at concentrations below drinking water standards. Chlorofluorocarbons (freons) were also observed. Monitoring wells were constructed to collect samples at two or more depths at each well location. Generally, the highest concentrations of contaminants were found in the deeper wells. Typically, a well near bedrock (about 500 feet deep) would have PCE levels of 10 to 20 ppb while the well in the upper part of the aquifer would have PCE less than 2 ppb. Monitoring well data compared quite closely with data from nearby water production wells.

Subsurface soil samples at the originally suspected source had no detectable levels of contaminants. Air samples from homes directly above the contaminant plume had no more volatile chemicals than samples from homes outside the plume area. Levels were not different from values observed in homes throughout the Los Angeles metropolitan area. These results confirmed that volatilization from the subsurface does not provide a measurable exposure pathway.

7.0 SUMMARY OF SITE RISKS

Baseline risk assessments are conducted at Superfund sites to fulfill one of the requirements of the National Oil and Hazardous Substances Pollution Contingency Plan (NCP). The NCP (40 CFR Part 300) requires development of a baseline risk assessment at sites listed on the National Priorities List (NPL) under CERCLA. The CERCLA process for baseline risk assessments is intended to address both human health and the environment. However, due to the nature of the contamination at the site and the highly urbanized setting of the Newmark OU, the focus of the baseline risk assessment was on human health issues, rather than environmental issues.

The objective of the baseline risk assessment for the Newmark OU was to evaluate the human health and environmental risks posed by the contaminated groundwater if it were to be used as a source of drinking water without treatment. The baseline risk assessment incorporated the water quality information generated during the RI field investigation and sampling program to estimate current and future human health and environmental risks.

The risk assessment was conducted in accordance with EPA guidance including: Guidance for Conducting Remedial Investigation and Feasibility Studies under CERCLA (USEPA, 1988), Risk Assessment Guidance for Superfund, Vol. I Health Evaluation Manual (Part A) and Vol. 2 Ecological Assessment (USEPA, 1989), The Exposure Factors Handbook (USEPA, 1989), and Risk Assessment Guidance for Superfund Human Health Risk Assessment, USEPA Region IX Recommendations (USEPA, 1989).

A risk assessment involves the qualitative and quantitative characterization of potential health effects of specific chemicals on individuals or populations. The risk assessment process comprises four basic steps: 1) hazard identification, 2) dose-response assessment, 3) exposure assessment, and 4) risk characterization. The purpose of each element is as follows:

- Hazard identification characterizes the potential threat to human health and the environment posed by the detected constituents.
- Dose response assessment critically examines the toxicological data used to determine the relationship between the experimentally administered animal dose and the predicted response (e.g., cancer incidence) in a receptor.
- Exposure assessment estimates the magnitude, frequency, and duration of human exposures to chemicals.
- Risk characterization estimates the incidence of or potential for an adverse health or environmental effect under the conditions of exposure defined in the exposure assessment.

Risk assessments estimate the possibility that additional occurrences of cancer will result from exposure to contamination. The background probability of developing cancer from all causes in California is approximately one in four (or 250,000 in a million). An excess cancer risk of 1 in a million means that a person exposed to a certain level of contamination would increase the risk of developing cancer from 250,000 in a million to 250,001 in a million as a result of the exposure. EPA considers excess cancer risks greater than 100 in a million to be unacceptable.

In preparing risk assessments, EPA uses very conservative assumptions that weigh in favor of protecting public health. For example, EPA may assume that individuals consume two liters of drinking water from wells situated within a contaminant plume every day for a 30-year period, even though typical exposure to the chemical would be far less.

EPA included two potential exposure routes (ways the contamination gets into the body) in the risk assessment:

- drinking the groundwater during residential use; and
- inhaling the chemicals in groundwater as vapors during showering.

Skin contact with contaminated water was also considered but EPA found that it didn't pose a significant risk. Results of the RI indicated that direct exposure to volatile organic compounds (VOCs) from the soil or water 100 feet below ground was insignificant at this site.

Chemicals of potential concern in the Newmark OU used in the risk assessment calculations included: PCE, TCE, cis 1,2-dichloroethene (DCE), and six other VOCs detected in at least one well. EPA will continue to monitor the groundwater in the Newmark OU for any changes that would affect the risk analysis.

The results of the risk assessment indicated that the current contaminant levels in the aquifer of the Newmark OU would not meet state or Federal drinking water standards if this water were to be delivered directly to local residents, without being treated. However, the levels are currently below the concentrations that would pose an unacceptable risk to human health, as defined by CERCLA. If the groundwater were used as a drinking water source without treatment, the chance of developing cancer during a lifetime would increase by as much as 20 in a million. EPA is taking an action at the Newmark OU in order to meet the drinking water standards (MCLs) even though the risk levels do not exceed 100 in a million.

The baseline risk assessment for the Newmark OU is presented in the Remedial Investigation and Feasibility Study Report for the Newmark OU (March 1993).

Environmental Risk Assessment

Given the present developed condition of the site and the major exposure pathway consideration of contaminated groundwater, there was no expectation for significant impact to potential environmental receptors. Urbanization has already replaced habitat potential; therefore, no significant number of receptors appeared to be present. There appeared to be no apparent mechanism for exposure to environmental receptors from contaminated groundwater. Also, there was no indication that future site plans would reinstate habitat and thereby recreate a potential for environmental receptors in the future.

8.0 DESCRIPTION OF ALTERNATIVES

Development of Alternatives to Meet Project Objectives

Before developing a range of cleanup alternatives for evaluation, EPA identified the objectives of the interim cleanup for the Newmark OU. All of the alternatives were screened for: 1) effectiveness at protecting public health and the environment, 2) technical feasibility (implementability), and 3) cost. In addition, the alternatives were developed to meet the specific cleanup objectives for the Newmark OU described previously.

Summary of Cleanup Alternatives

Based on the results of the RI, EPA identified five cleanup alternatives for addressing

groundwater contamination of the Newmark OU. Detailed descriptions of these alternatives are provided in the Newmark OU RI/FS Report (March 1993). Rather than including all potential combinations of extraction locations and amounts, the initial screening process identified the most efficient extraction scenario that would meet the stated objectives. The five alternatives were evaluated based on nine specific criteria: 1) Overall Protection of Human Health and the Environment, 2) Compliance with Applicable or Relevant and Appropriate Requirements (ARARs), 3) Long-term Effectiveness and Permanence, 4) Reduction of Toxicity, Mobility or Volume through Treatment, 5) Short-term Effectiveness, 6) Implementability, 7) Cost, 8) State Acceptance, and 9) Community Acceptance.

With the exception of the Alternative 1 - No Action, all of the alternatives involve the extraction of 4,000 gallons per minute (gpm) of groundwater near the Newmark wellfield and 8,000 gpm of groundwater near the leading edge of the plume (approximately at 14th Street between Arrowhead and Waterman Avenues) for a period of 30 years. Individual wells would pump from 800 to 2,000 gpm, the range for a typical city drinking water well.

A computer model was used to determine that these extraction rates would result in effective inhibition of plume migration and optimal contamination removal for this interim action. With the exception of Alternative 1 - No Action, all of the alternatives would involve the construction and operation of a VOC treatment system, construction and sampling of additional monitoring wells, and analysis of any changes in the current operations of nearby public water supply wells.

During the first three years after the ROD is signed, the remedy would go through the remedial design and initial implementation stages. EPA must plan, build the equipment and test it to make sure it functions properly.

ALTERNATIVE 1: No Action

This alternative serves as a baseline to compare other alternatives. This alternative is evaluated to determine the risks that would be posed to public health and the environment if no action were taken to treat or contain the contamination. The No Action Alternative would involve only groundwater monitoring; no additional cleanup activities would be conducted. The cost of constructing the necessary monitoring wells and sampling them over 30 years would be approximately \$3.5 million (present net worth).

ALTERNATIVE 2: Extract/Treat (Granular Activated Carbon)/Public Water System

Extraction

Alternative 2 involves the extraction of 8,000 gpm of contaminated groundwater placed at the leading edge of the Newmark plume and extraction of 4,000 gpm within the plume near the Newmark wellfield. The extraction wells would be located to inhibit most effectively the migration of the contaminant plume.

Treatment

The extracted groundwater would be transmitted via underground piping to Granular Activated Carbon (GAC) treatment plants (two separate treatment plants, one for each set of extraction wells). (Note that Alternative 3, involving treatment by air stripping, is considered by EPA to be equivalent to Alternative 2, and may be substituted for all or part of Alternative 2 during the design phase of the project.)

Final Use of Treated Water

The treated water would meet all legal requirements for drinking water and would be piped to the public supply system for distribution. Groundwater monitoring wells would be installed to evaluate the effectiveness of the remedial action. Following approximately 2 to 3 years for design and construction, this system would operate for 30 years. Operation of nearby public water supply wells is not expected to interfere with this remedy, although any significant changes in operations would be analyzed to determine the effect on this cleanup action. EPA will conduct a review of the project effectiveness every five years.

ALTERNATIVE 3: Extract/Treat (Air Stripping with Emission Control)/Public Water System

Alternative 3 involves the same extraction system, final distribution and monitoring design as Alternative 2. Alternative 3 differs from Alternative 2 in the treatment of the extracted groundwater to remove VOCs to meet drinking water standards. In Alternative 3, the extracted contaminated water would be treated by air stripping with emission control to meet the South Coast Air Quality Management District's requirement for best available control technology. Currently, vapor-phase granular activated carbon meets this requirement, and EPA used this technology for cost and effectiveness analysis. New emissions control technologies developed prior to the final design could be considered if they meet the air quality requirement. Air stripping is essentially equal to GAC (Alternative 2) in effectiveness, technical feasibility and the remaining criteria.

Alternative 4: Extract/Treat (Advanced Oxidation Peroxide/Ozone)/Public Water System

Alternative 4 involves the same extraction, end use and monitoring design as Alternative 2. The extracted water would be treated for VOCs using an advanced oxidation process that uses peroxide and ozone to destroy (oxidize) the contaminants (rather than transferring the contaminants to a carbon filter). The advanced oxidation process was the primary treatment method for this alternative. The treated water would meet all legal requirements for a drinking water supply and would be piped to a public distribution system. Groundwater monitoring wells would be installed to evaluate the effectiveness of the action.

ALTERNATIVE 5: Extract/Treat (GAC or Air Stripping)/Return to the Aquifer via Reinjection).

Alternative 5 involves the same extraction, treatment and monitoring designs as Alternative 2 (including the option to use either GAC or air stripping to treat the extracted water for VOCs). The water would be returned to the aquifer in reinjection wells downgradient from the extraction wells. The treated water would meet drinking water standards before being returned to the aquifer.

9.0 SUMMARY OF COMPARATIVE ANALYSIS OF ALTERNATIVES

A comparative analysis of the alternatives against the nine evaluation criteria is presented in this section.

No Action versus the Nine Criteria. Clearly, Alternative 1 would not be effective in the short- and long-term in protecting human health and the environment as it does not provide for removing any contaminants from the aquifer, for inhibiting further downgradient contaminant plume migration, or for reducing the toxicity, mobility and volume of contaminants through treatment. Implementing the no-action alternative would be simple and inexpensive since it involves only groundwater monitoring. As indicated by the baseline risk assessment presented in the RI Report, Alternative 1 could pose both carcinogenic and non-carcinogenic risk if a person were exposed to the groundwater from the upper zone of the aquifer, although these risks are below the 100 in a million excess risk level (10⁻⁴) which EPA considers generally unacceptable. The current contaminant level would not meet state or federal drinking water standards if this water were to be delivered directly to local residents without treatment. Loss of a valuable water resource from continued degradation of the aquifer is a major concern for the State and the public.

Overall Protection of Human Health and the Environment, Short Term Effectiveness and Long Term Effectiveness.

Alternatives 2, 3, 4 and 5 have the same effectiveness in the short and long term in reducing the risk to human health and the environment by removing contaminants from the aquifer; by inhibiting further downgradient contaminant migration; and by reducing the toxicity, mobility and volume of contaminants in the aquifer.

Reduction of Toxicity, Mobility and Volume through Treatment. The VOC treatment technologies used in Alternatives 2, 3 and 5 (either air stripping with emission control (e.g., vapor-phase GAC adsorption) or liquid phase GAC adsorption) are technically feasible and effective in meeting ARARs for VOCs in the extracted and treated groundwater. Treatment of the extracted contaminated groundwater via air stripping with vapor-phase GAC adsorption or liquid phase GAC

adsorption would reduce substantially the toxicity and mobility of contaminants in the aqueous phase. The adsorption of contaminants onto the GAC would reduce the volume of contaminated media. However, a substantially larger quantity of contaminated GAC media would be generated with either air stripping with vapor-phase GAC or liquid-phase GAC systems compared to perozone oxidation (which is a destructive technology) followed by either air stripping with vapor-phase GAC adsorption or liquid-phase GAC. This contaminated GAC would require disposal or regeneration. During the design phase, an alternative emission control technology will be tested to eliminate the need for vapor-phase GAC while meeting the Best Available Control Technology requirement.

Treatment of the extracted contaminated groundwater via perozone oxidation in Alternative 4 would destroy greater than 90 percent of the VOCs, and generate a smaller quantity of contaminated GAC media compared to the conventional technologies alone. VOC treatment using perozone oxidation has only been tested and applied in pilot-scale/limited applications, and limited O&M data are available. Concern has been expressed over the reliability of this innovative technology at large-scale application for drinking water supply treatment. Incomplete oxidation can lead to the formation of by-products such as formaldehyde which would also need to be addressed. Coupled with the uncertainties associated with design, capital and operational costs and day-to-day reliability at a large scale, and finally the fact that a municipality will be receiving this water, all combine to make Alternative 4 less preferable than Alternatives 2, 3 and 5 which propose using liquid phase GAC or air stripping for VOC treatment.

As a result of comments received during the public comment period, EPA further evaluated the use of an advanced oxidation system as pretreatment for liquid-phase GAC. Additional research on perozone use and revised cost estimates based on a bench scale treatability study can be found in the following technical memorandum: Analysis of "Hybrid" Advanced Oxidation Pretreatment/ Activated Carbon Alternative for the Newmark Operable Unit (June 25, 1993) included in the Administrative Record for the Newmark OU. Pretreatment with a destructive technology has the theoretical advantage of reducing contaminant mass while enhancing the operation of a reliable conventional technology. EPA may use this modification of liquid phase GAC if this modification proves to be effective and economical during design phase testing and analysis.

Compliance with ARARs. As discussed in the ARARs section (Section 10) of this ROD, since this remedial action is an interim action, there are no chemical-specific ARARs for aquifer cleanup for any of the alternatives. For Alternatives 2 through 5, the chemical-specific ARARs for the treated water from the VOC treatment plant at this site are Federal MCLs and more stringent State MCLs for VOCs. Alternatives 2, 3, and 5 are expected to meet these ARARs for the treated water. There is some uncertainty regarding the ability of Alternative 4 to meet these ARARs because perozone has not been used to treat such high concentrations of VOCs at such high flow rates. Therefore, there is the potential for not meeting MCLs unless the air stripping or liquid-phase GAC unit following the perozone system is a redundant treatment system (which would add substantially to the cost).

For the Alternatives that involve distribution of the treated water to a public water supply system (Alternatives 2, 3 and 4), secondary drinking water standards are ARARs. For water that will be served at the tap, all legal requirements will have to be met. In Alternative 5, the treated water will meet MCLs for VOCs prior to return to the aquifer at an on-site location.

Implementability. Technically and administratively, Alternatives 2, 3, and 5 could be implemented. The technologies considered for groundwater monitoring, extraction, and conveyance are proven and have been applied extensively. For Alternative 5, the availability of an appropriate on-site location for reinjection of extracted and treated groundwater would need to be addressed.

State and Public Acceptance. Based on comments received during the public comment period, the public generally expressed support for Alternatives 2 through 5, although strong reservations were expressed about alternative 4. EPA received comments from the City of San Bernardino Water Department, two other water agencies in the area, and members of the San Bernardino community specifically in support of Alternatives 2 and 3. Comments received during the public comment period along with EPA responses are presented in Part III of this ROD, the Responsiveness Summary. In a letter dated July 29, 1993, the State (Cal-EPA) concurred with EPA's selected remedy for the Newmark OU.

Cost. The estimated total present worth of Alternatives 2, 3 and 5 ranges from \$47,900,000 to \$49,900,000. The total present worth cost for Alternative 4 is \$61,000,000. For alternatives 2, 3 and 4, some of these costs are expected to be offset by the water supply agencies which accept the treated water. These overall project costs do not take into account the value of utilizing the groundwater resource directly as opposed to recharging the water to the aquifer to be eventually pumped to the surface again prior to use (Alternative 5).

10.0 APPLICABLE OR RELEVANT AND APPROPRIATE REQUIREMENTS

This section discusses Applicable or Relevant and Appropriate requirements (ARARs) for the Newmark OU. Under Section 121(d)(1) of the Comprehensive Environmental Response, Compensation and Liability Act of 1980 as amended by the Superfund Amendments and Reauthorization Act of 1986 (collectively, CERCLA), 42 U.S.C. 9621(d) remedial actions must attain a level or standard of control of hazardous substances which complies with ARARs of Federal environmental laws and more stringent state environmental and facility siting laws. Only state requirements that are more stringent than Federal ARARs, and are legally enforceable and consistently enforced may be ARARs.

Pursuant to Section 121(d) of CERCLA, the on-site portion of a remedial action selected for a Superfund site must comply with all ARARs. Any portion of a remedial action which takes place off-site must comply with all laws legally applicable at the time of the off-site activity occurs, both administrative and substantive.

An ARAR may be either "applicable", or "relevant and appropriate", but not both. According to the National Oil and Hazardous Substances Pollution Contingency Plan (NCP) (40 CFR Part 300), "applicable" and "relevant and appropriate" are defined as follows:

- Applicable requirements are those cleanup standards, standards of control, or other substantive environmental protection requirements, criteria, or limitations promulgated under Federal or state environmental or facility siting laws that specifically address a hazardous substance, pollutant, contaminant, remedial action, location, or other circumstance found at a CERCLA site. Only those state standards that are identified by a state in a timely manner and that are more stringent than Federal requirements may be applicable. "Applicability" implies that the remedial action or the circumstances at the site satisfy all of the jurisdictional prerequisites
- Relevant and appropriate requirements are those cleanup standards, standard of control, and other substantive environmental protection requirements, criteria, or limitations promulgated under Federal environmental or State environmental or facility siting laws that, while not "applicable" to a hazardous substance, pollutant, contaminant, remedial action, location, or other circumstance at a CERCLA site, address problems or situations sufficiently similar to those encountered at the CERCLA site that their use is well suited to the particular site. Only those state standards that are identified in a timely manner and that are more stringent than Federal requirements may be relevant and appropriate.

Chemical-Specific ARARs. Chemical-specific ARARs are health- or risk-based concentration limits, numerical values, or methodologies for various environmental media (i.e., groundwater, surface water, air, and soil) that are established for a specific chemical that may be present in a specific media at the site, or that may be discharged to the site during remedial activities. These ARARs set limits on concentrations of specific hazardous substances, pollutants, and contaminants in the environment. Examples of this type of ARAR are ambient water quality criteria and drinking water standards.

Location-Specific ARARs. Location-specific requirements set restrictions on certain types of activities based on site characteristics. Federal and state location-specific ARARs are restrictions placed on the concentration of a contaminant or the activities to be conducted because they are in a specific location. Examples of special locations possibly requiring ARARs may include flood plains, wetlands, historic places, and sensitive ecosystems or habitats.

Action-Specific ARARs. Action-specific requirements are technology- or activity-based requirements which are triggered by the type of remedial activities under consideration.

Examples are Resource, Conservation and Recovery Act (RCRA) regulations for waste treatment, storage or disposal.

Neither CERCLA nor the National Oil and Hazardous Substances Pollution Contingency Plan (NCP) (400 C.F.R. Part 300) provides across-the board standards for determining whether a particular remedy will result in an adequate cleanup at a particular site. Rather, the process recognizes that each site will have unique characteristics that must be evaluated and compared to those requirements that apply under the given circumstances. Therefore, ARARs are identified on a site-specific basis from information about specific chemicals at the site, specific features of the site location, and actions that are being considered as remedies.

The following section outlines the Applicable or Relevant and Appropriate Requirements (ARARs) that apply to this site.

10.1 Chemical-Specific ARARs

10.1.1 Federal Drinking Water Standards

Section 1412 of the Safe Drinking Water Act (SDWA), 42 U.S.C. S 300g-1, "National Water Regulations"; National Primary Drinking Water Regulations, 40 CFR Part 141.

EPA has established Maximum Contaminant Levels (MCLs) (40 CFR Part 141) under the Safe Drinking Water Act (SDWA) to protect public health from contaminants that may be found in drinking water sources. These requirements are applicable at the tap for water provided directly to 25 or more people or which will be supplied to 15 or more service connections. The MCLs are applicable to any water that would be served as drinking water. Under NCP Section 300.430(f)(5), remedial actions must generally attain MCLs and non-zero Maximum Contaminant Level Goals (MCLGs) for remedial actions where the groundwater is currently or potentially a source of drinking water.

The groundwater at the Newmark OU is a potential source of drinking water. However, since the Newmark OU remedial action is an interim action, chemical-specific cleanup requirements for the aquifer such as attaining MCLs and non-zero MCLGs, which would be ARARs for a final remedy, are not ARARs for this interim action. (See NCP, 55 Fed. Reg. 8755.) Nevertheless, EPA has determined that for the treatment plant effluent from the Newmark OU, the Federal Maximum Contaminant Levels (MCLs) for VOCs and any more stringent State of California MCLs for VOCs are relevant and appropriate and must be attained regardless of the end use of discharge method for the treated water.

For the treated water which will be put into the public water supply, all legal requirements for drinking water in existence at the time that the water is served will have to be met because EPA considers serving of the water to the public (at the tap) to be off-site. Since these are not ARARs, these requirements are not "frozen" as of the date of the ROD. Rather, they can change over time as new laws and regulations applicable to drinking water change. See NCP, 55 Fed. Reg. 8758 (March 8, 1990).

10.1.2 State Drinking Water Standards

California Safe Drinking Water Act, Health and Safety Code, Division 5, Part 1, Chapter 7, 4010 et seq., California Domestic Water Quality Monitoring regulations, CCR Title 22, Division 4, Chapter 15, 64401 et seq.

California has also established drinking water standards for sources of public drinking water, under the California Safe Drinking Water Act of 1976, Health and Safety Code Sections 4010.1(b) and 4026(c). California has promulgated MCLs for primary VOCs. Several of the State MCLs are more stringent than Federal MCLs. In these cases, EPA has determined that the more stringent State MCLs for VOCs are relevant and appropriate for the treatment plant effluent from the Newmark OU interim remedy. The VOCs for which there are more stringent State standards include: benzene; carbon tetrachloride; 1,2-dichloroethane (1,2DCA); 1,1-dichloroethene (1,1-DCE); cis-1,2-DCE; trans-1,2-DCE; and xylene. There are also some chemicals where State MCLs exist but there are no Federal MCLs. EPA has determined that these State MCLs are relevant and appropriate for the treated water prior to discharge or delivery to the water purveyor. The VOCs for which there are no Federal MCLs but for which State MCLs exist include: 1,1-DCA; 1,1,2,2-tetrachloroethane; and 1,1,2-trichloroethane.

Water served as drinking water is required to meet MCLs at the tap, not MCLGs. Therefore, EPA would generally not expect a future change in an MCLG to affect the use of treated groundwater as a drinking water source. The cumulative hazard index is also not an ARAR. However, EPA does retain the authority to require changes in the remedy if necessary to protect human health and the environment, including changes to previously selected ARARS. See 40 C.F.R. Sections 300.430(f)(1)(ii)(B)(1) and 300.430(f)(5)(iii)(C). If EPA receives new information indicating the remedy is not protective of public health and the environment, EPA would review the remedy and make any changes necessary to ensure protectiveness.

EPA has also determined that the monitoring requirements found in CCR Title 22 Sections 64421-64445.2 are relevant and appropriate for any treated water which will be delivered to a public water distribution system. However, the selection of these sections as ARARS involves only the requirements that specific monitoring be performed. It would not include any administrative requirements (such as reporting requirements) and would also not include meeting substantive standards set within these sections since no such standards have been identified by the State as being more stringent than Federal requirements. For the off-site portion of this remedy, including serving of the treated water, all applicable requirements would have to be satisfied including the monitoring requirements in CCR Title 22 Sections 64421-64445.2.

Accordingly, the chemical-specific standards for the groundwater extracted and treated under the Newmark OU interim remedy are the current Federal or State MCLs for VOCs, whichever is more stringent.

10.2 Location-Specific ARARs

No special characteristics exist in the Newmark OU to warrant location-specific requirements. Therefore, EPA has determined that there are no location-specific ARARs for the Newmark OU.

10.3 Action-Specific ARARs

10.3.1 Clean Air Act, 42 U.S.C. S 7401 et seq.

Rules and Regulations of the South Coast Air Quality Management District

The Newmark OU alternative treatment of VOCs by air stripping, whereby the volatiles are emitted to the atmosphere, triggers action-specific ARARs with respect to air quality.

The Clean Air Act regulates air emissions to protect human health and the environment, and is the enabling statute for air quality programs and standards. The substantive requirements of programs provided under the Clean Air Act are implemented primarily through Air Pollution Control Districts. The South Coast Air Quality Management District (SCAQMD) is the district regulating air quality in the San Bernardino area.

The SCAQMD has adopted rules that limit air emissions of identified toxics and contaminants. The SCAQMD Regulation XIV, comprising Rules 1401, on new source review of carcinogenic air contaminants is applicable for the Newmark OU. SCAQMD Rule 1401 also requires that best available control technology (T-BACT) be employed for new stationary operating equipment, so the cumulative carcinogenic impact from air toxics does not exceed the maximum individual cancer risk limit of ten in one million (1×10^{-5}). EPA has determined that this T-BACT rule is applicable for the Newmark OU because compounds such as PCE and TCE are present in groundwater, and release of these compounds to the atmosphere may pose health risks exceeding SCAQMD requirements.

The substantive portions of SCAQMD Regulation XIII, comprising Rules 1301 through 1313, on new source review are also ARARs for the Newmark OU.

The SCAQMD also has rules to limit the visible emissions from a point source (Rule 401), which prohibits discharge of material that is odorous or causes injury, nuisance or annoyance to the public (Rule 402), and limits down-wind particulate concentrations (Rule 403). EPA has determined that these rules are also ARARs for the Newmark OU interim remedy.

10.3.2 Water Quality Standards for ReInjection and Discharges of Treated Water to Surface Waters or Land

Federal Standards

The Safe Drinking Water Act provides Federal authority over injection wells. The Federal Underground Injection Control Plan is codified in Part 144 of 40 C.F.R and prohibits injection wells such as those that would be located at the Site from (1) causing a violation of primary MCLs in the receiving waters and (2) adversely affecting the health of persons. 40 C.F.R. 144.12. Section 144.13 of the Federal Underground Injection Control Plan provides that contaminated ground water that has been treated may be reinjected into the formation from which it is withdrawn if such injection is conducted pursuant to a CERCLA cleanup and is approved by EPA. 40 C.F.R. 144.13. These regulations are applicable to any Newmark OU treated water that is reinjected into the aquifer.

The Resource Conservation and Recovery Act (RCRA) Section 3020 is also an action-specific ARAR. This section of RCRA provides that the ban on the disposal of hazardous waste into a formation which contains an underground source of drinking water (set forth in Section 3020(a)) shall not apply to the injection of contaminated groundwater into the aquifer if: (i) such injection is part of a response action under CERCLA; (ii) such contaminated groundwater is treated to substantially reduce hazardous constituents prior to such injection; and (iii) such response action will, upon completion, be sufficient to protect human health and the environment. RCRA Section 3020(b).

State Standards

Reinjection to Groundwater

For any reinjection to the basin, including spreading, or discharges to surface water or land that occur on-site, the reinjected or discharged water must meet all action-specific ARARs for such reinjection or discharge. The ARAR applicable to the reinjected water (Alternative 5) is:

- The Santa Ana Regional Water Quality Control Board's Water Quality Control Plan for the Santa Ana River (and specific Bunker Hill Sub-basins), which incorporates State Water Resources Control Board Resolution No. 68-16, "Statement of Policy with Respect to Maintaining High Quality of Waters in California." Resolution No. 68-16 requires maintenance of existing State water quality unless it is demonstrated that a change will benefit the people of California, will not unreasonably affect present or potential uses, and will not result in water quality less than that prescribed by other State policies.

Temporary Discharges to Surface Water

EPA anticipates that there may be short-term discharges of treated water to the flood control channel or storm drains during the initial operation of the VOC treatment plant and on certain other limited occasions. The ARAR for any treated water that is discharged, on a short term basis, to surface waters is the National Pollutant Discharge Elimination System (NPDES) Program which is implemented by the SARWQCB. In establishing effluent limitations for such discharges, the SARWQCB considers the Water Quality Control Plan for the Santa Ana River Basin, Bunker Hill Sub-basins (the "Basin Plan"), which incorporates Resolution 68-16, the Inland Surface Water Plan and Temperature Plan for Surface Waters, and the best available technology economically achievable (BAT). See, Cal. Water Code 13263.

Since the RWQCB did not identify specific substantive discharge requirements or technology standards for such temporary discharges, EPA has reviewed the Basin Plan (with related documents) and considered BAT and has made certain determinations for the short-term discharges to surface waters. In order to comply with this ARAR, any groundwater that will be discharged, on a short-term basis, to surface waters on-site must be treated to meet Federal MCLs or State MCLs for VOCs, whichever is more stringent.

10.3.3 Secondary Drinking Water Quality Standards

The State of California's Secondary Drinking Water Standards (SDWS) which are more stringent than the Federal Secondary Drinking Water Standards shall be ARARs for the Newmark OU if the final use option involves serving treated groundwater as drinking water. 22 CCR 64471. The California SDWS are selected as ARARs because they are promulgated State standards and are

relevant and appropriate to the action of supplying the treated water to a public water supplier. Although California SDWS are not applicable to nonpublic water system suppliers, the California SDWS are relevant and appropriate since the treated water under this action would be put into the public drinking water system. Since the Federal SDWS are not enforceable limits and are intended as guidelines only, they are not ARARs for this action. Furthermore, since the State SDWS are more stringent than the Federal SDWS, EPA has not selected the Federal SDWS as requirements for this action. In summary, if the treated water is to be served as drinking water, the treated water at the point of delivery must meet the California SDWS. If the treated water is recharged or (temporarily) discharged to the flood control channel, the water will not be required to meet State SDWS.

The Safe Drinking Water Act provides Federal authority over injection wells. The Federal Underground Injection Control Plan is codified in Part 144 of 40 C.F.R and prohibits injection wells such as those that would be located at the Site from (1) causing a violation of primary MCLs in the receiving waters and (2) adversely affecting the health of persons. 40 C.F.R. 144.12. Section 144.13 of the Federal Underground Injection Control Plan provides that contaminated ground water that has been treated may be reinjected into the formation from which it is withdrawn if such injection is conducted pursuant to a CERCLA cleanup and is approved by EPA. 40 C.F.R. 144.13. These regulations are applicable to any Newmark OU treated water that is reinjected into the groundwater on the Newmark site.

10.3.4 Resource Conservation and Recovery Act (RCRA) and Hazardous Solid Waste Amendment (HSWA) Standards, 42 U.S.C. SS 6901-6987.

RCRA, passed by Congress in 1976 and amended by the Hazardous and Solid Waste Amendments of 1984, contains several provisions that are ARARs for the Newmark OU. The State of California has been authorized to enforce its own hazardous waste regulations (California Hazardous Waste Control Act) in lieu of the Federal RCRA Program administered by the EPA. Therefore, State regulations in the California Code of Regulations (CCR), Title 22, Division 4.5, Environmental Health Standards for the management of Hazardous Wastes (hereinafter the State HWCA Regulations), are now cited as ARARs instead of the Federal RCRA Regulations.

Since the source of the contaminants in the groundwater is unclear, the contaminated groundwater is not a listed RCRA waste. However, the contaminants are sufficiently similar to RCRA wastes that EPA has determined that portions of the State's HWCA Regulations are relevant and appropriate. Specifically, the substantive requirements of the following general hazardous waste facility standards are relevant and appropriate to the VOC treatment plant for Alternatives 2 through 5: Section 66264.14 (security requirements), Section 66264.15 (location standards) and Section 66264.25 (precipitation standards).

In addition, an air stripper or GAC contactor would qualify as a RCRA miscellaneous unit if the contaminated water constitutes RCRA hazardous waste. EPA has determined that the substantive requirements for miscellaneous units set forth in Sections 66264.601 -.603 and related substantive closure requirements set forth in 66264.111-.115 are relevant and appropriate for the air stripper or GAC contactor. The miscellaneous unit and related closure requirements are relevant and appropriate because the water is similar to RCRA hazardous waste, the air stripper or GAC contactor appear to qualify as a miscellaneous unit, and the air stripper or GAC contactor should be designed, operated, maintained and closed in a manner that will ensure the protection of human health or the environment.

The land disposal restrictions (LDR), 22 CCR Section 66268 are relevant and appropriate to discharges of contaminated or treated groundwater to land. The remedial alternatives presented do not include land disposal of untreated groundwater. Because of the uncertainty in the levels of contamination and volumes of water to be derived from monitoring and extraction wells at this site, these waters must be treated to meet Federal and State MCLs for VOCs, whichever is more stringent, prior to discharge to land. By meeting the Federal and State MCLs for VOCs before reinjection, Alternative 5 will satisfy the RCRA LDRs.

The container storage requirements in 22 CCR Sections 66264.170 .178 are relevant and appropriate for the storage of contaminated groundwater over 90 days.

On-site storage or disposal of the spent carbon from the treatment system could trigger the State HWCA requirements for storage and disposal if the spent carbon contains sufficient

quantities of hazardous constituents that cause the spent carbon to be classified as a characteristic hazardous waste. If the spent carbon is determined to be a hazardous waste under HWCA (Sections 66261 and 66262), the requirements for handling such waste set forth in Sections 66262 and 66268 are applicable.

Certain other portions of the State's HWCA's regulations are considered to be relevant but not appropriate to the VOC treatment plant. EPA has determined that the substantive requirements of Section 66264.15 (general inspection requirements), Section 66264.15 (personnel training) and Sections 66264.30-66264.56 (Preparedness and Prevention and Contingency Plan and Emergency Procedures) are relevant but not appropriate requirements for this treatment system. EPA has made this determination because the treatment plant will be required to have health and safety plans and operation and maintenance plans under CERCLA that are substantively equivalent to the requirements of Sections 66264.15, 66264.30-66264.56.

10.3.5 California Water Well Standards.

Substantive standards for construction of public water supply wells have been published by the State as the California Water Well Standards. While these standards have not been specifically promulgated as an enforceable regulation and are therefore not ARARs, all groundwater facilities designed, located and constructed to produce drinking water must be constructed in accordance with these standards. Since the remedy involves delivery of the treated water to the public supply system, EPA has determined that the action will comply with substantive Water Well Standards for construction of water supply wells, such as sealing the upper annular space to prevent surface contaminants from entering the water supply. Standards for location of the extraction wells are not appropriate, since the effectiveness of the remedy is dependent upon the well locations. Additionally, wells constructed solely for treatment and reinjection with no delivery to the public supply system would not be subject to these water well construction standards.

10.4 Summary of ARARs for the Newmark OU Interim Remedy

EPA has determined a number of chemical-, and action-specific ARARs for the Newmark OU interim remedy. All of the alternatives that involve groundwater extraction and treatment could achieve the chemical-specific treatment standards for the groundwater at the point of delivery. However, Alternative 4 which uses an advanced oxidation process is a less certain technology than liquid-phase GAC adsorption or air stripping for such a large volume of water and therefore is somewhat less likely to achieve the chemical-specific ARARs.

Requirements of non-environmental laws, such as California OSHA regulations (8 CCR 5192) are not considered as ARARs and all such requirements applicable at the time of the activity would have to be satisfied.

11.0 THE SELECTED REMEDY

Based upon consideration of the requirements of CERCLA, the detailed analysis of the alternatives, and public comments, EPA has determined that Alternative 2: Extraction, Treatment of VOCs by liquid phase GAC (or air stripping with Best Available Control Technology for emissions), and Conveyance to a public water distribution system, in combination with Alternative 5 (as a contingency): Extraction, Treatment of VOCs, and Recharge to the aquifer, is the most appropriate interim remedy for the Newmark OU.

Alternative 2 involves groundwater extraction (pumping) of 8,000 gallons per minute (gpm) in the vicinity of 14th Street, between Arrowhead and Waterman Avenues, at the leading edge of the contaminant plume, and an additional 4,000 gpm at the Newmark wellfield (near 48th Street and Little Mountain Drive) where the contamination enters the eastern part of the valley. Various locations and scenarios for extraction wells and rates of extraction are proposed in the FS report for the Newmark OU; however, all design decisions for this interim remedy will be made during the remedial design phase. During the remedial design phase the locations proposed for extraction wells and scenarios for rates of extraction per individual well may be selected or new ones may be selected. The exact number, location and other design specifics of new extraction wells will be determined during the remedial design phase of the project to inhibit the migration of the contaminant plume most effectively. Wherever appropriate, existing water production wells will be utilized for the remedy, and new wells will be constructed as

necessary, as discussed in the Newmark OU FS Report.

All the extracted contaminated groundwater shall be treated to remove VOCs by either of two proven treatment technologies: granular activated carbon (GAC) filtration or air stripping. EPA determined during the Feasibility Study (March 1993) that these treatment technologies are equally effective at removing VOCs and are similar in cost at this OU. Both technologies have been proven to be reliable in similar applications. It is acceptable to use one technology for the northern (Newmark wellfield) facility and the other at the southern treatment facility. Existing treatment facilities (e.g., the air stripping towers at the Newmark wellfield) may be modified and incorporated into the remedy as appropriate. As a result of comments received during the public comment period, EPA may use a modification of liquid phase GAC (Advanced Oxidation pretreatment) if this modification proves to be effective and economical during design phase testing and analysis. The VOC treatment technology which best meets the objectives of the remedy for the Newmark OU will be determined during the remedial design phase, when more detailed information is available to assess effectiveness and cost.

The treated water exiting the treatment plant shall meet all MCLs and secondary drinking water standards. If air stripping treatment is selected, air emissions shall be treated using the best available control technology (e.g., vapor phase GAC or an acceptable innovative technology) to ensure that all air emissions meet ARARs.

The treated water will be piped to the public water supply system for distribution. Groundwater monitoring wells will be installed and sampled regularly to help evaluate the effectiveness of the remedy. More specifically, groundwater monitoring will be conducted no less frequently than quarterly to obtain information needed to: 1) evaluate influent and effluent water quality, 2) determine and evaluate the capture zone of the extraction wells, 3) evaluate the vertical and lateral (including downgradient) migration of contaminants, 4) (if the contingency alternative is implemented) to evaluate the effectiveness of the recharge well system and its impact on the remedy and 5) to monitor any other factors associated with the effectiveness of the interim remedy determined to be necessary during remedial design. Monitoring frequency may be decreased to less than quarterly if EPA determines that conditions warrant such a decrease.

EPA has selected Alternative 5 as a contingency if the public water supply system does not accept any or all of the treated water (possibly due to water supply needs). Any remaining portion of water will be recharged into the aquifer via reinjection wells near the edge of the plume. The number, location and design of the reinjection wells will be determined during the remedial design phase to best meet the objectives of the remedy and meet applicable or relevant and appropriate requirements. With the exception of the need to meet secondary MCLs and final use of the treated water, Alternative 5 is identical to Alternative 2 above.

The total duration of the Newmark OU interim remedy will be 33 years, with the first three years for design and construction. EPA will review this action every five years throughout this interim remedy period and again at the conclusion of this period.

The VOC treatment plant of the Newmark OU interim remedy (whether it be Alternative 2, Alternative 5 or a combination thereof) shall be designed and operated so as to prevent the unknowing entry, and minimize the possible effect of unauthorized entry, of persons or livestock into the active portion of the facility. A perimeter fence shall be erected around the VOC treatment plant if an adequate fence or other existing security system is not already in place at the plant site. This fence should be in place prior to initiation of the remedial action and should remain in place throughout the duration of the remedy. The VOC treatment plant shall also be designed and operated so as to prevent releases of contaminated groundwater from the plant.

The selected remedy for the Newmark OU meets all of EPA's nine evaluation criteria. The selected remedy is equally effective as the other alternatives in the short-term and long term reduction of risk to human health and the environment by removing contaminants from the aquifer, by inhibiting further downgradient migration of the contaminant plume, and by reducing the toxicity, mobility and volume of contaminants in the aquifer.

The VOC treatment technologies selected (liquid phase GAC or air stripping with best available control technology for emissions) are technically feasible and proven effective at meeting ARARs for VOCs in the treated groundwater.

Alternative 2, in combination with Alternative 5, could be implemented, both technically and administratively.

In a letter dated July 29, 1993, the State concurred with EPA's selected remedy. EPA received several public comments during the public comment period, the majority of which expressed support for EPA's preferred alternative. These comments, along with EPA's responses are presented in Part III of this ROD, the Responsiveness Summary.

The selected remedy is protective of human health and the environment, meets ARARs, and provides beneficial uses (distribution to a public water supply and/or recharge) for the treated water. The selected remedy is cost-effective. The estimated cost of Alternative 2 has a total present worth of \$49,900,000, which is in the middle of the range for all five alternatives. The estimated total cost of Alternative 5 is \$48,100,000.

12.0 STATUTORY DETERMINATIONS

As required under Section 121 of CERCLA, the selected interim remedial action is protective of human health and the environment, complies with Federal and State requirements that are legally applicable or relevant and appropriate to the interim remedial action, and is cost effective. The selected remedy utilizes permanent solutions and alternative treatment technologies to the maximum extent practicable and satisfies the statutory preference for remedies that employ treatment to reduce toxicity, mobility, and volume as a principal element.

The selected interim remedial action is protective of human health and the environment in that it removes significant VOC contaminant mass from the upper zones of the aquifer and inhibiting further downgradient and vertical migration of contaminated groundwater.

The VOC treatment technologies selected (liquid phase GAC or air stripping with best available control technology for emissions) are technically feasible and proven effective at meeting ARARs for VOCs in the treated groundwater and the air.

The selected remedy permanently and significantly reduces the toxicity, mobility and volume of hazardous substances in the aquifer as well as the extracted groundwater.

Because this remedy will result in hazardous substances remaining on-site above health-based levels, EPA shall conduct a review, pursuant to CERCLA Section 121, 42 U.S.C. Section 9621, at least once every five years after commencement of remedial action to ensure that the remedy continues to provide adequate protection of human health and the environment.

13.0 DOCUMENTATION OF SIGNIFICANT CHANGES

The only significant change to the Newmark OU interim remedy proposed in the Proposed Plan fact sheet dated March, 1993, involves the possible use of a modification to the liquid phase GAC treatment technology.

As a result of comments received during the public comment period, EPA further evaluated the use of an advanced oxidation system as pretreatment for liquid-phase GAC. Additional research on system effectiveness and revised cost estimates based vendor reports can be found in the following technical memorandum: Analysis of "Hybrid" Advanced Oxidation Pretreatment/Activated Carbon Alternative for the Newmark Operable Unit (June 25, 1993) included in the Administrative Record for the Newmark OU. Pretreatment with a destructive technology has the theoretical advantage of reducing contaminant mass while enhancing the operation of a reliable conventional technology. EPA may use this modification of liquid phase GAC if this modification proves to be effective and economical during design phase testing and analysis.

The impact of this potential change is that the reliability of the conventional liquid phase GAC technology is retained and some desirable destruction of contaminants is realized. Since this option would only be a modification of the conventional technology, the advanced oxidation system would not need to be designed to achieve full treatment of the VOCs, reducing the cost of the innovative component of the treatment. The cost of operation of the liquid phase GAC would also be reduced, offsetting a portion of the increased capital costs.

National Flood Hazard Layer FIRMMette



117°11'44"W 34°5'25"N

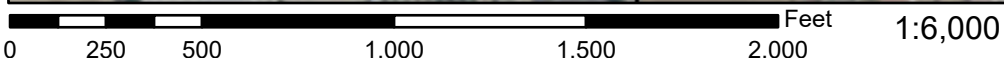
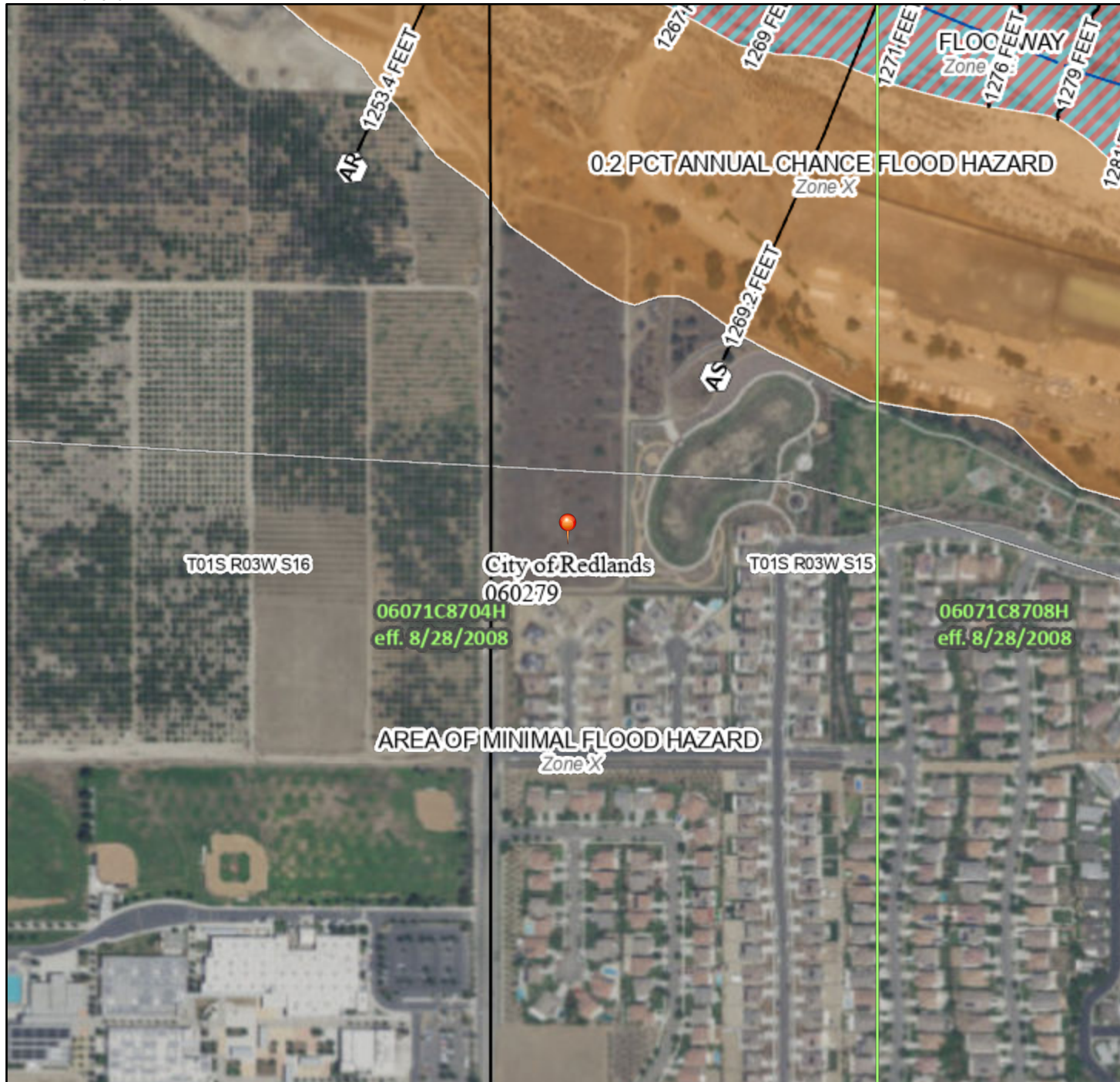

Basemap: USGS National Map: Orthoimagery: Data refreshed October, 2020

Legend

SEE FIS REPORT FOR DETAILED LEGEND AND INDEX MAP FOR FIRM PANEL LAYOUT

<p>SPECIAL FLOOD HAZARD AREAS</p>	<ul style="list-style-type: none"> Without Base Flood Elevation (BFE) <i>Zone A, V, A99</i> With BFE or Depth <i>Zone AE, AO, AH, VE, AR</i> Regulatory Floodway
<p>OTHER AREAS OF FLOOD HAZARD</p>	<ul style="list-style-type: none"> 0.2% Annual Chance Flood Hazard, Areas of 1% annual chance flood with average depth less than one foot or with drainage areas of less than one square mile <i>Zone X</i> Future Conditions 1% Annual Chance Flood Hazard <i>Zone X</i> Area with Reduced Flood Risk due to Levee. See Notes. <i>Zone X</i> Area with Flood Risk due to Levee <i>Zone D</i>
<p>OTHER AREAS</p>	<ul style="list-style-type: none"> NO SCREEN Area of Minimal Flood Hazard <i>Zone X</i> Effective LOMRs Area of Undetermined Flood Hazard <i>Zone D</i>
<p>GENERAL STRUCTURES</p>	<ul style="list-style-type: none"> Channel, Culvert, or Storm Sewer Levee, Dike, or Floodwall
<p>OTHER FEATURES</p>	<ul style="list-style-type: none"> Cross Sections with 1% Annual Chance Water Surface Elevation Coastal Transect Base Flood Elevation Line (BFE) Limit of Study Jurisdiction Boundary Coastal Transect Baseline Profile Baseline Hydrographic Feature
<p>MAP PANELS</p>	<ul style="list-style-type: none"> Digital Data Available No Digital Data Available Unmapped

The pin displayed on the map is an approximate point selected by the user and does not represent an authoritative property location.

This map complies with FEMA's standards for the use of digital flood maps if it is not void as described below. The basemap shown complies with FEMA's basemap accuracy standards

The flood hazard information is derived directly from the authoritative NFHL web services provided by FEMA. This map was exported on **7/22/2021 at 12:19 PM** and does not reflect changes or amendments subsequent to this date and time. The NFHL and effective information may change or become superseded by new data over time.

This map image is void if the one or more of the following map elements do not appear: basemap imagery, flood zone labels, legend, scale bar, map creation date, community identifiers, FIRM panel number, and FIRM effective date. Map images for unmapped and unmodernized areas cannot be used for regulatory purposes.

APN 167-041-01

Texas Street

Redlands, CA 92374

Inquiry Number: 6557231.3

June 29, 2021

Certified Sanborn® Map Report



6 Armstrong Road, 4th floor
Shelton, CT 06484
Toll Free: 800.352.0050
www.edrnet.com

Certified Sanborn® Map Report

06/29/21

Site Name:

APN 167-041-01
Texas Street
Redlands, CA 92374
EDR Inquiry # 6557231.3

Client Name:

Geotek
1548 North Maple Street
Corona, CA 92880
Contact: Kyle Mchargue



The Sanborn Library has been searched by EDR and maps covering the target property location as provided by Geotek were identified for the years listed below. The Sanborn Library is the largest, most complete collection of fire insurance maps. The collection includes maps from Sanborn, Bromley, Perris & Browne, Hopkins, Barlow, and others. Only Environmental Data Resources Inc. (EDR) is authorized to grant rights for commercial reproduction of maps by the Sanborn Library LLC, the copyright holder for the collection. Results can be authenticated by visiting www.edrnet.com/sanborn.

The Sanborn Library is continually enhanced with newly identified map archives. This report accesses all maps in the collection as of the day this report was generated.

Certified Sanborn Results:

Certification # 7895-456D-B7D6
PO # 2820-CR
Project 2820-CR

UNMAPPED PROPERTY

This report certifies that the complete holdings of the Sanborn Library, LLC collection have been searched based on client supplied target property information, and fire insurance maps covering the target property were not found.



Sanborn® Library search results

Certification #: 7895-456D-B7D6

The Sanborn Library includes more than 1.2 million fire insurance maps from Sanborn, Bromley, Perris & Browne, Hopkins, Barlow and others which track historical property usage in approximately 12,000 American cities and towns. Collections searched:

- Library of Congress
- University Publications of America
- EDR Private Collection

The Sanborn Library LLC Since 1866™

Limited Permission To Make Copies

Geotek (the client) is permitted to make up to FIVE photocopies of this Sanborn Map transmittal and each fire insurance map accompanying this report solely for the limited use of its customer. No one other than the client is authorized to make copies. Upon request made directly to an EDR Account Executive, the client may be permitted to make a limited number of additional photocopies. This permission is conditioned upon compliance by the client, its customer and their agents with EDR's copyright policy; a copy of which is available upon request.

Disclaimer - Copyright and Trademark Notice

This Report contains certain information obtained from a variety of public and other sources reasonably available to Environmental Data Resources, Inc. It cannot be concluded from this Report that coverage information for the target and surrounding properties does not exist from other sources. NO WARRANTY EXPRESSED OR IMPLIED, IS MADE WHATSOEVER IN CONNECTION WITH THIS REPORT. ENVIRONMENTAL DATA RESOURCES, INC. SPECIFICALLY DISCLAIMS THE MAKING OF ANY SUCH WARRANTIES, INCLUDING WITHOUT LIMITATION, MERCHANTABILITY OR FITNESS FOR A PARTICULAR USE OR PURPOSE. ALL RISK IS ASSUMED BY THE USER. IN NO EVENT SHALL ENVIRONMENTAL DATA RESOURCES, INC. BE LIABLE TO ANYONE, WHETHER ARISING OUT OF ERRORS OR OMISSIONS, NEGLIGENCE, ACCIDENT OR ANY OTHER CAUSE, FOR ANY LOSS OF DAMAGE, INCLUDING, WITHOUT LIMITATION, SPECIAL, INCIDENTAL, CONSEQUENTIAL, OR EXEMPLARY DAMAGES. ANY LIABILITY ON THE PART OF ENVIRONMENTAL DATA RESOURCES, INC. IS STRICTLY LIMITED TO A REFUND OF THE AMOUNT PAID FOR THIS REPORT. Purchaser accepts this Report "AS IS". Any analyses, estimates, ratings, environmental risk levels or risk codes provided in this Report are provided for illustrative purposes only, and are not intended to provide, nor should they be interpreted as providing any facts regarding, or prediction or forecast of, any environmental risk for any property. Only a Phase I Environmental Site Assessment performed by an environmental professional can provide information regarding the environmental risk for any property. Additionally, the information provided in this Report is not to be construed as legal advice. Copyright 2021 by Environmental Data Resources, Inc. All rights reserved. Reproduction in any media or format, in whole or in part, of any report or map of Environmental Data Resources, Inc., or its affiliates, is prohibited without prior written permission.

EDR and its logos (including Sanborn and Sanborn Map) are trademarks of Environmental Data Resources, Inc. or its affiliates. All other trademarks used herein are the property of their respective owners.

APN 167-041-01

Texas Street

Redlands, CA 92374

Inquiry Number: 6557231.4

June 29, 2021

EDR Historical Topo Map Report

with QuadMatch™



6 Armstrong Road, 4th floor
Shelton, CT 06484
Toll Free: 800.352.0050
www.edrnet.com

EDR Historical Topo Map Report

06/29/21

Site Name:

APN 167-041-01
Texas Street
Redlands, CA 92374
EDR Inquiry # 6557231.4

Client Name:

Geotek
1548 North Maple Street
Corona, CA 92880
Contact: Kyle Mchargue



EDR Topographic Map Library has been searched by EDR and maps covering the target property location as provided by Geotek were identified for the years listed below. EDR's Historical Topo Map Report is designed to assist professionals in evaluating potential liability on a target property resulting from past activities. EDR's Historical Topo Map Report includes a search of a collection of public and private color historical topographic maps, dating back to the late 1800s.

Search Results:**Coordinates:**

P.O.#	2820-CR	Latitude:	34.087805 34° 5' 16" North
Project:	2820-CR	Longitude:	-117.19037 -117° 11' 25" West
		UTM Zone:	Zone 11 North
		UTM X Meters:	482437.84
		UTM Y Meters:	3771908.04
		Elevation:	1301.30' above sea level

Maps Provided:

2012 1899
1996
1988
1980
1973
1967
1954
1901

Disclaimer - Copyright and Trademark Notice

This Report contains certain information obtained from a variety of public and other sources reasonably available to Environmental Data Resources, Inc. It cannot be concluded from this Report that coverage information for the target and surrounding properties does not exist from other sources. NO WARRANTY EXPRESSED OR IMPLIED, IS MADE WHATSOEVER IN CONNECTION WITH THIS REPORT. ENVIRONMENTAL DATA RESOURCES, INC. SPECIFICALLY DISCLAIMS THE MAKING OF ANY SUCH WARRANTIES, INCLUDING WITHOUT LIMITATION, MERCHANTABILITY OR FITNESS FOR A PARTICULAR USE OR PURPOSE. ALL RISK IS ASSUMED BY THE USER. IN NO EVENT SHALL ENVIRONMENTAL DATA RESOURCES, INC. BE LIABLE TO ANYONE, WHETHER ARISING OUT OF ERRORS OR OMISSIONS, NEGLIGENCE, ACCIDENT OR ANY OTHER CAUSE, FOR ANY LOSS OF DAMAGE, INCLUDING, WITHOUT LIMITATION, SPECIAL, INCIDENTAL, CONSEQUENTIAL, OR EXEMPLARY DAMAGES. ANY LIABILITY ON THE PART OF ENVIRONMENTAL DATA RESOURCES, INC. IS STRICTLY LIMITED TO A REFUND OF THE AMOUNT PAID FOR THIS REPORT. Purchaser accepts this Report "AS IS". Any analyses, estimates, ratings, environmental risk levels or risk codes provided in this Report are provided for illustrative purposes only, and are not intended to provide, nor should they be interpreted as providing any facts regarding, or prediction or forecast of, any environmental risk for any property. Only a Phase I Environmental Site Assessment performed by an environmental professional can provide information regarding the environmental risk for any property. Additionally, the information provided in this Report is not to be construed as legal advice.

Copyright 2021 by Environmental Data Resources, Inc. All rights reserved. Reproduction in any media or format, in whole or in part, of any report or map of Environmental Data Resources, Inc., or its affiliates, is prohibited without prior written permission.

EDR and its logos (including Sanborn and Sanborn Map) are trademarks of Environmental Data Resources, Inc. or its affiliates. All other trademarks used herein are the property of their respective owners.

Topo Sheet Key

This EDR Topo Map Report is based upon the following USGS topographic map sheets.

2012 Source Sheets

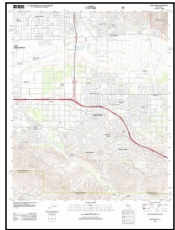

Redlands
2012
7.5-minute, 24000

1996 Source Sheets

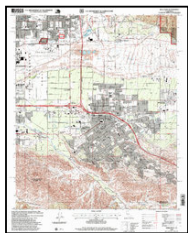

Redlands
1996
7.5-minute, 24000
Aerial Photo Revised 1994

1988 Source Sheets

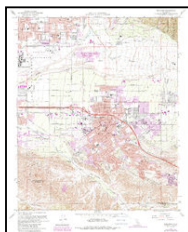

Redlands
1988
7.5-minute, 24000
Aerial Photo Revised 1985

1980 Source Sheets

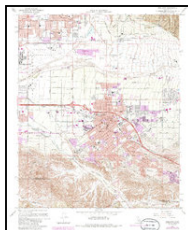

Redlands
1980
7.5-minute, 24000
Aerial Photo Revised 1978

Topo Sheet Key

This EDR Topo Map Report is based upon the following USGS topographic map sheets.

1973 Source Sheets

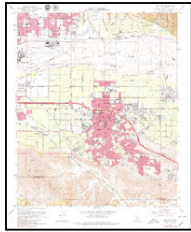

Redlands
1973
7.5-minute, 24000
Aerial Photo Revised 1973

1967 Source Sheets

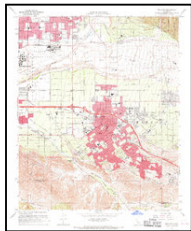

Redlands
1967
7.5-minute, 24000
Aerial Photo Revised 1966

1954 Source Sheets



Redlands
1954
7.5-minute, 24000
Aerial Photo Revised 1952

1901 Source Sheets



Redlands
1901
15-minute, 62500

Topo Sheet Key

This EDR Topo Map Report is based upon the following USGS topographic map sheets.

1899 Source Sheets



Redlands
1899
15-minute, 62500

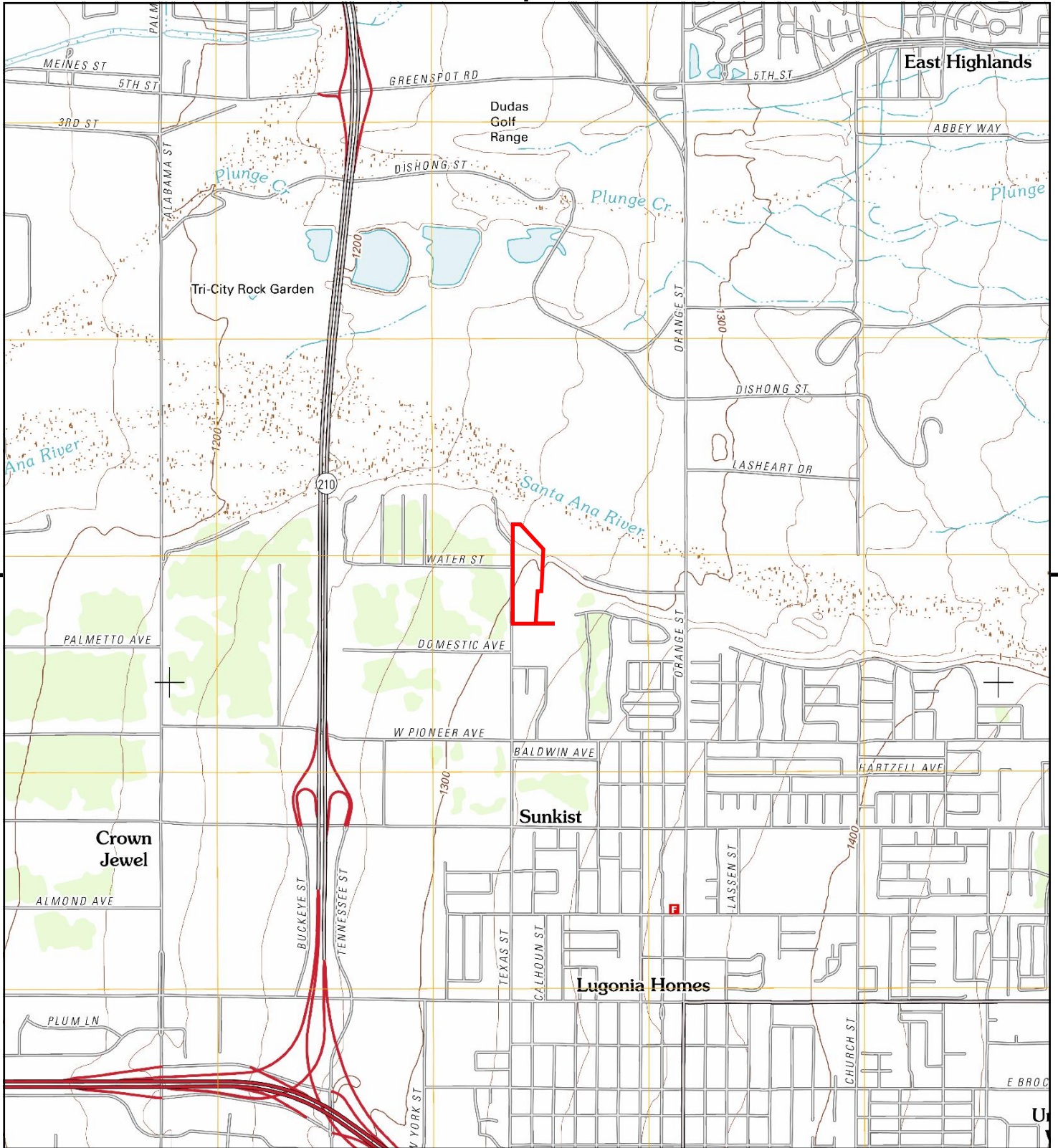

This report includes information from the following map sheet(s).



TP, Redlands, 2012, 7.5-minute

SITE NAME: APN 167-041-01
 ADDRESS: Texas Street
 Redlands, CA 92374
 CLIENT: Geotek



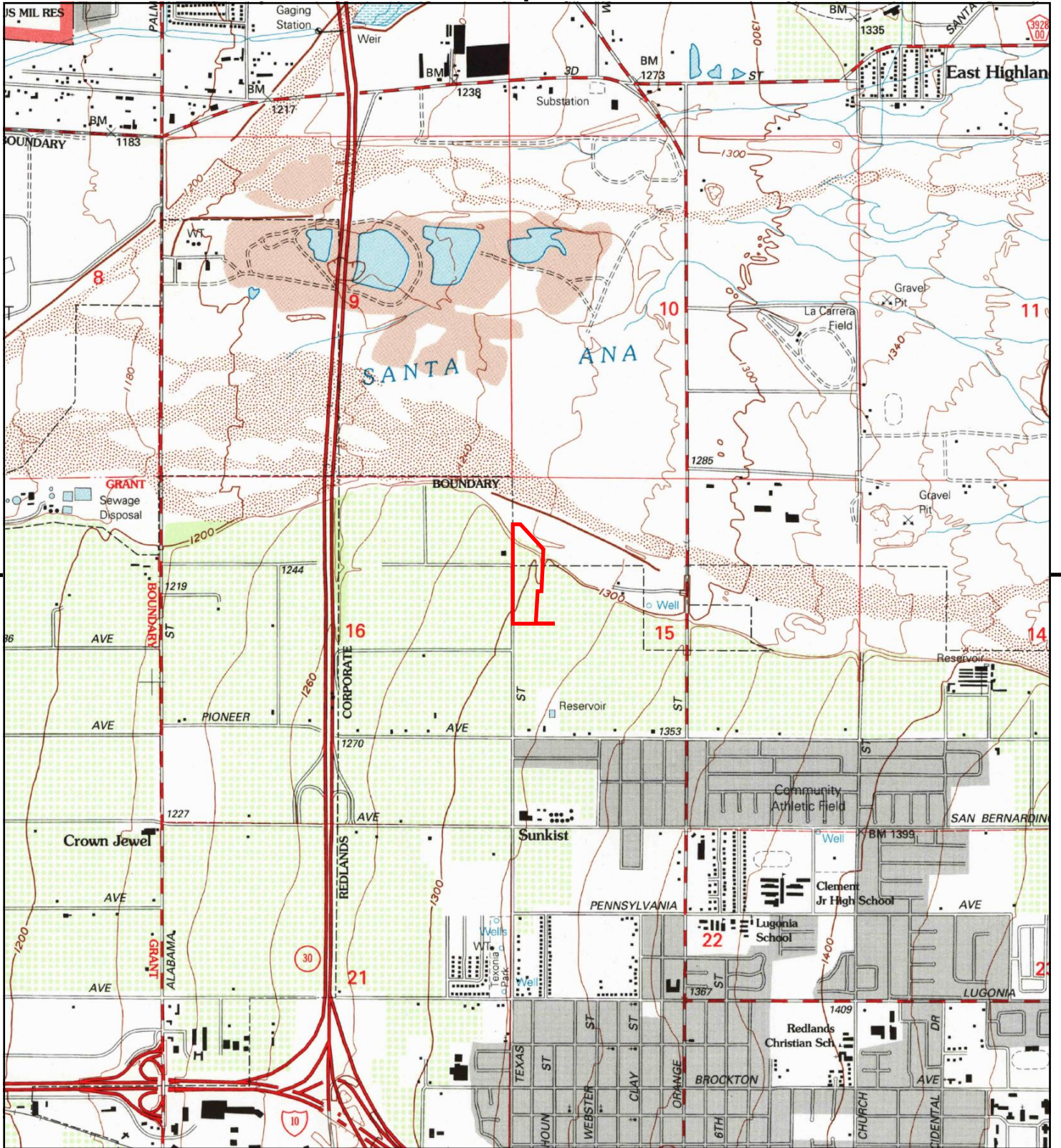

This report includes information from the following map sheet(s).



TP, Redlands, 1996, 7.5-minute

SITE NAME: APN 167-041-01
 ADDRESS: Texas Street
 Redlands, CA 92374
 CLIENT: Geotek



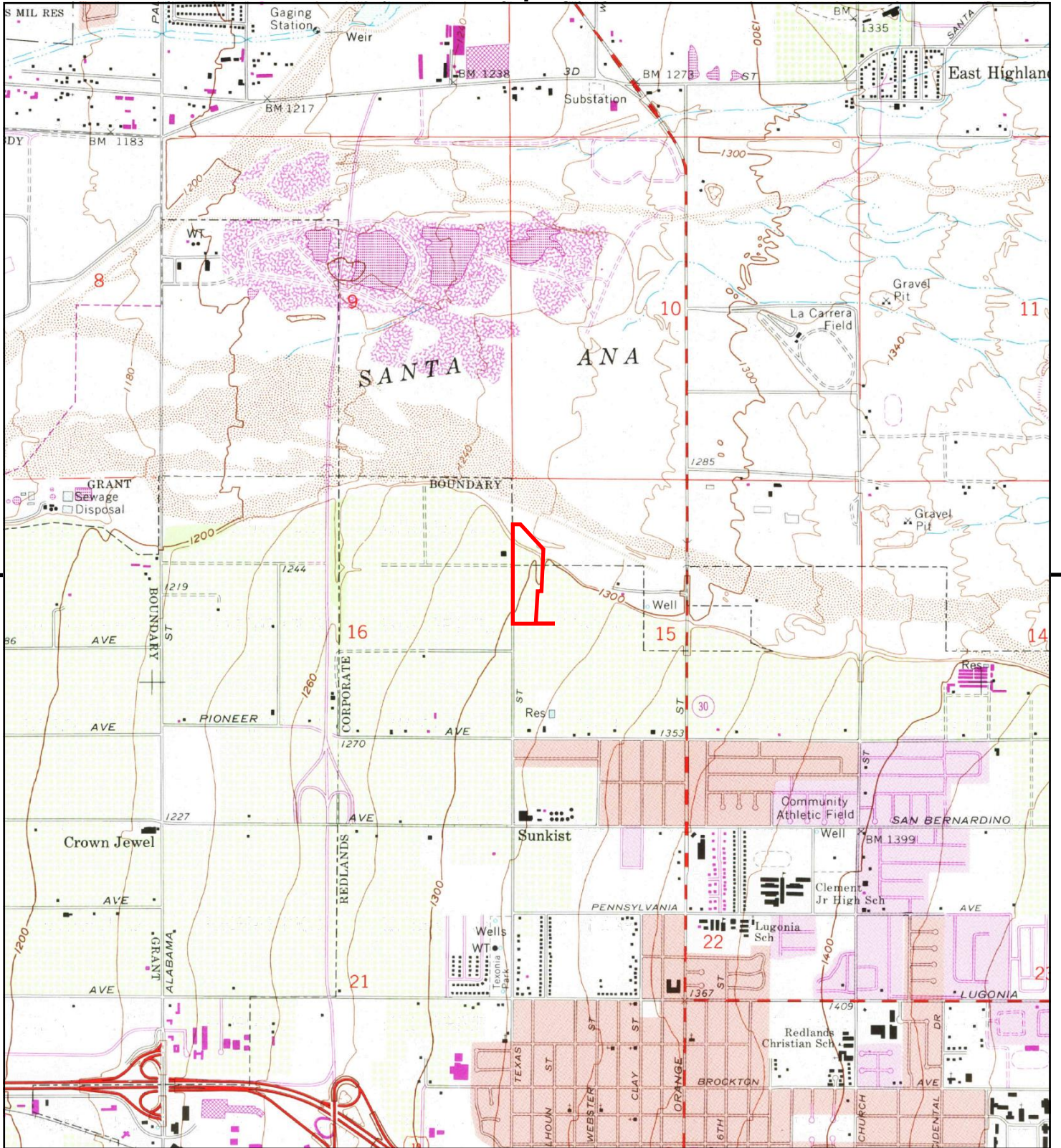

This report includes information from the following map sheet(s).



TP, Redlands, 1988, 7.5-minute

SITE NAME: APN 167-041-01
 ADDRESS: Texas Street
 Redlands, CA 92374
 CLIENT: Geotek



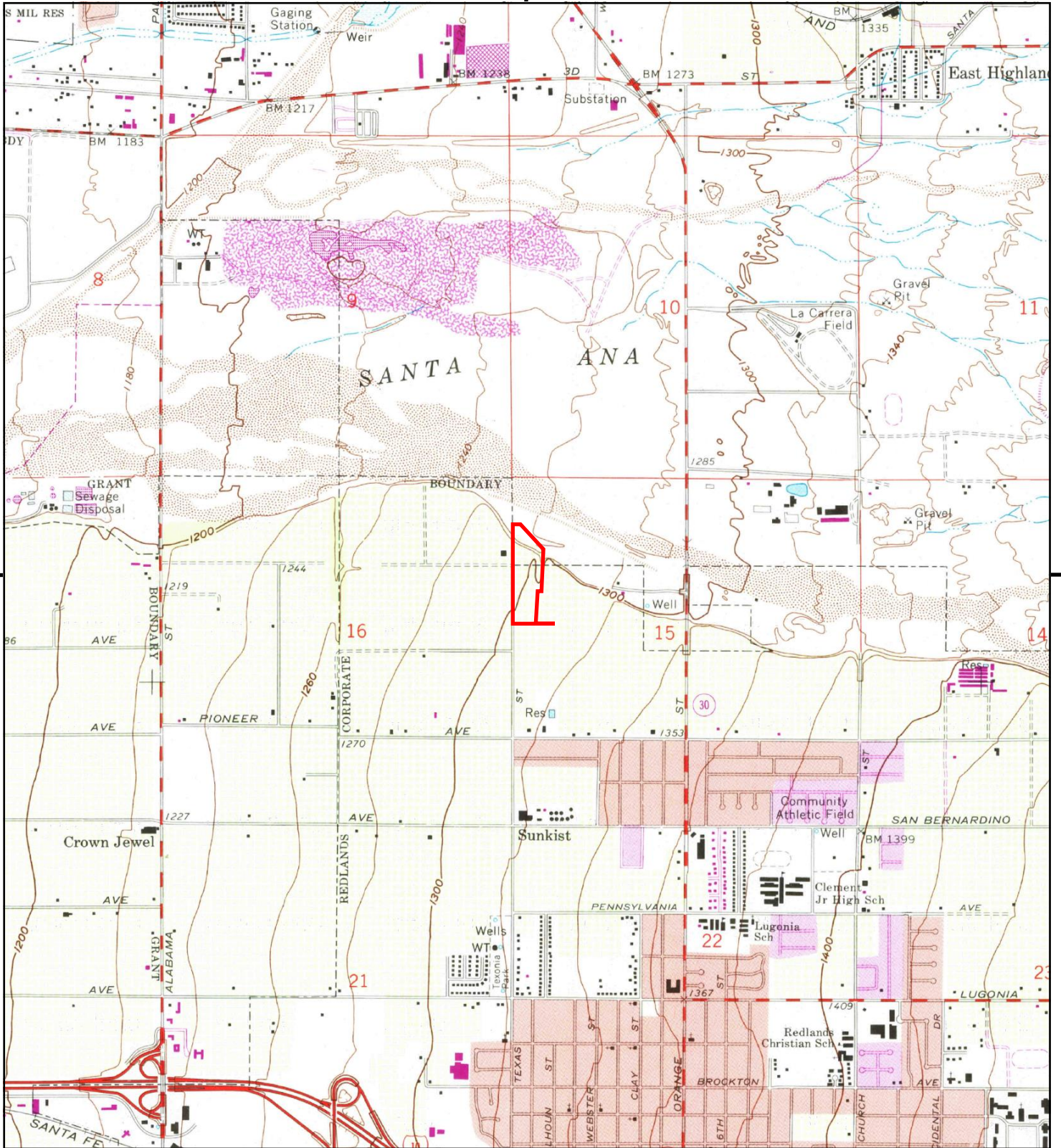

This report includes information from the following map sheet(s).



TP, Redlands, 1980, 7.5-minute

SITE NAME: APN 167-041-01
 ADDRESS: Texas Street
 Redlands, CA 92374
 CLIENT: Geotek



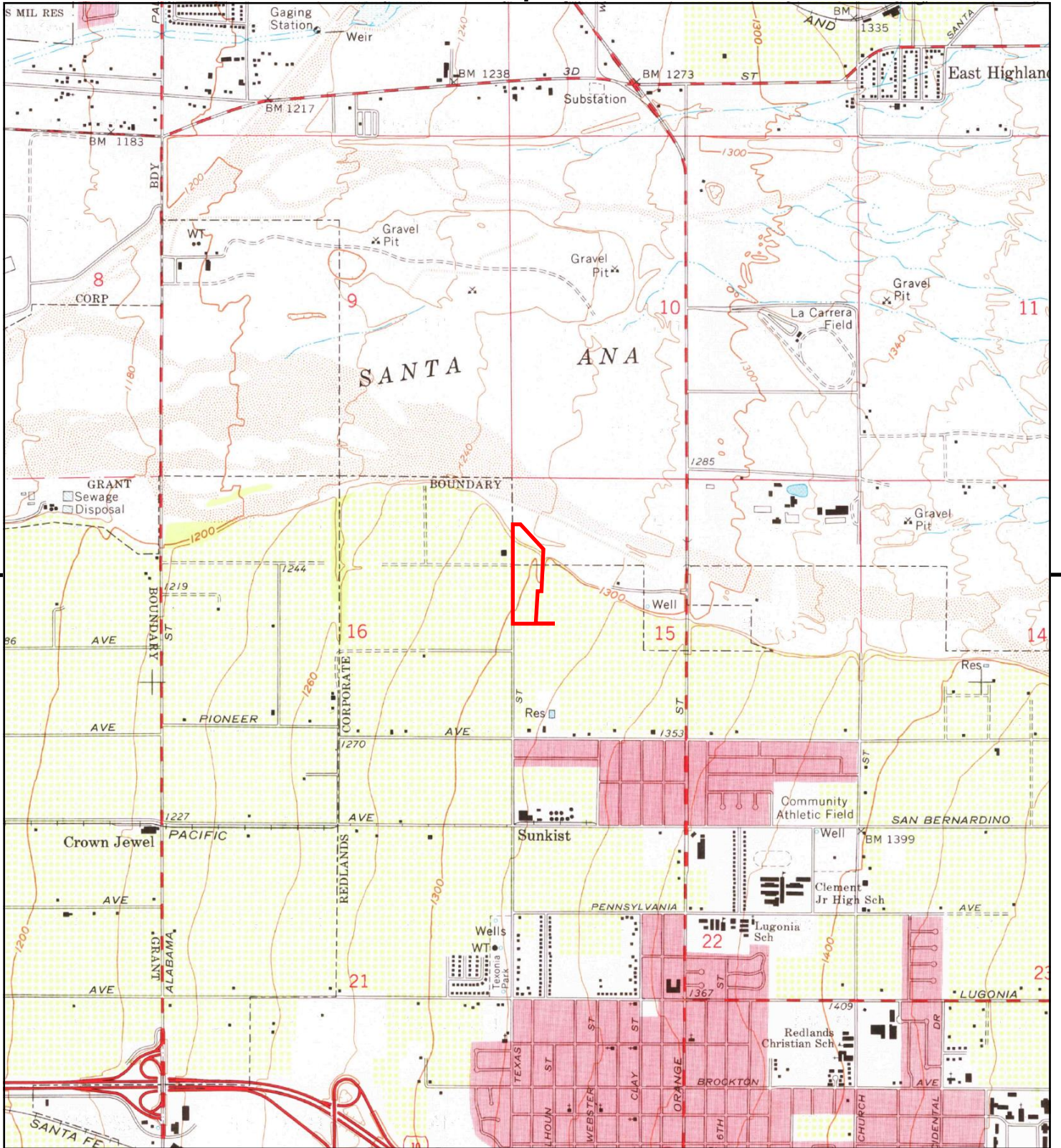

This report includes information from the following map sheet(s).

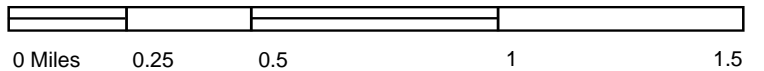

TP, Redlands, 1973, 7.5-minute

SITE NAME: APN 167-041-01
 ADDRESS: Texas Street
 Redlands, CA 92374
 CLIENT: Geotek



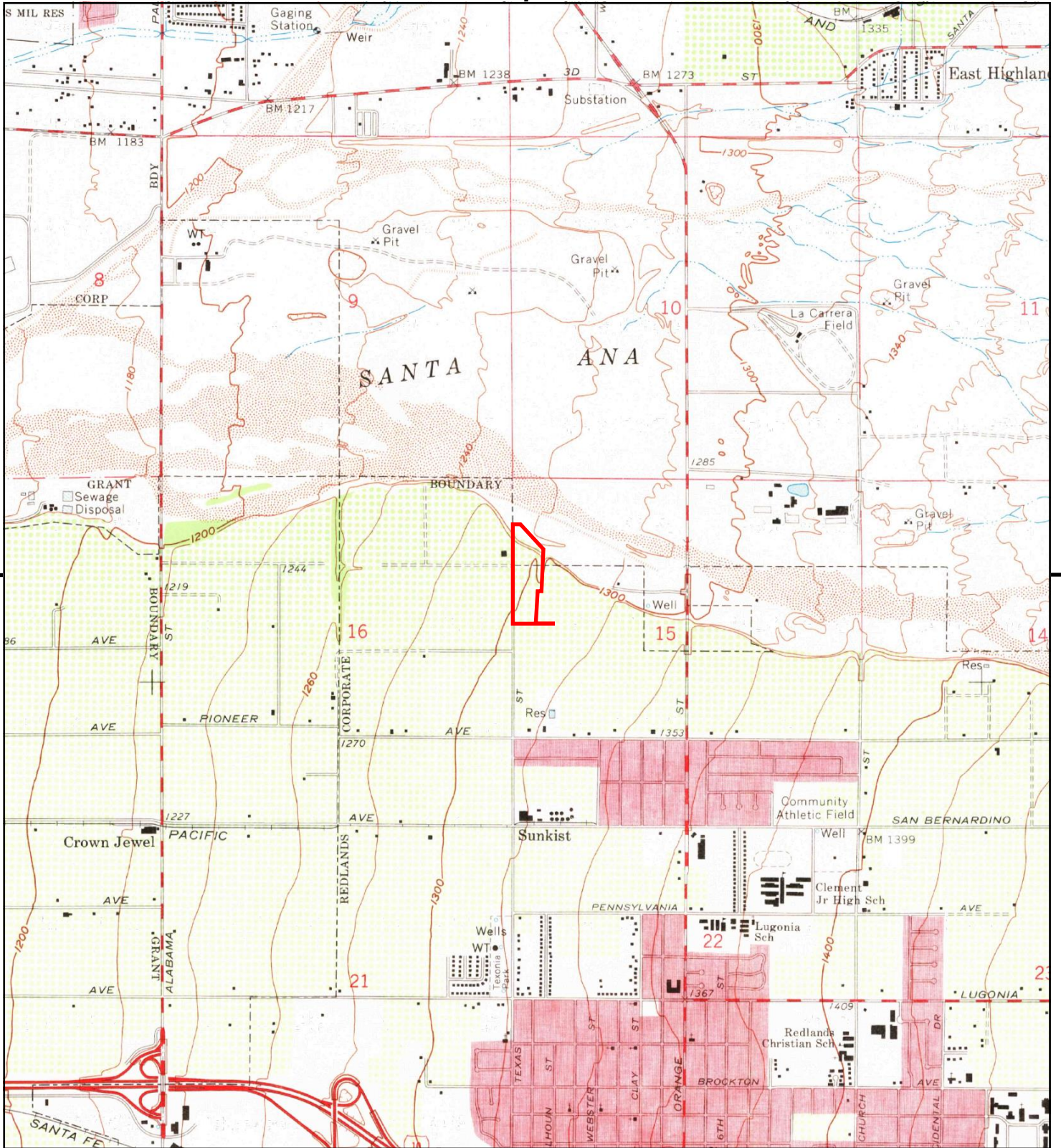

This report includes information from the following map sheet(s).



TP, Redlands, 1967, 7.5-minute

SITE NAME: APN 167-041-01
ADDRESS: Texas Street
 Redlands, CA 92374
CLIENT: Geotek



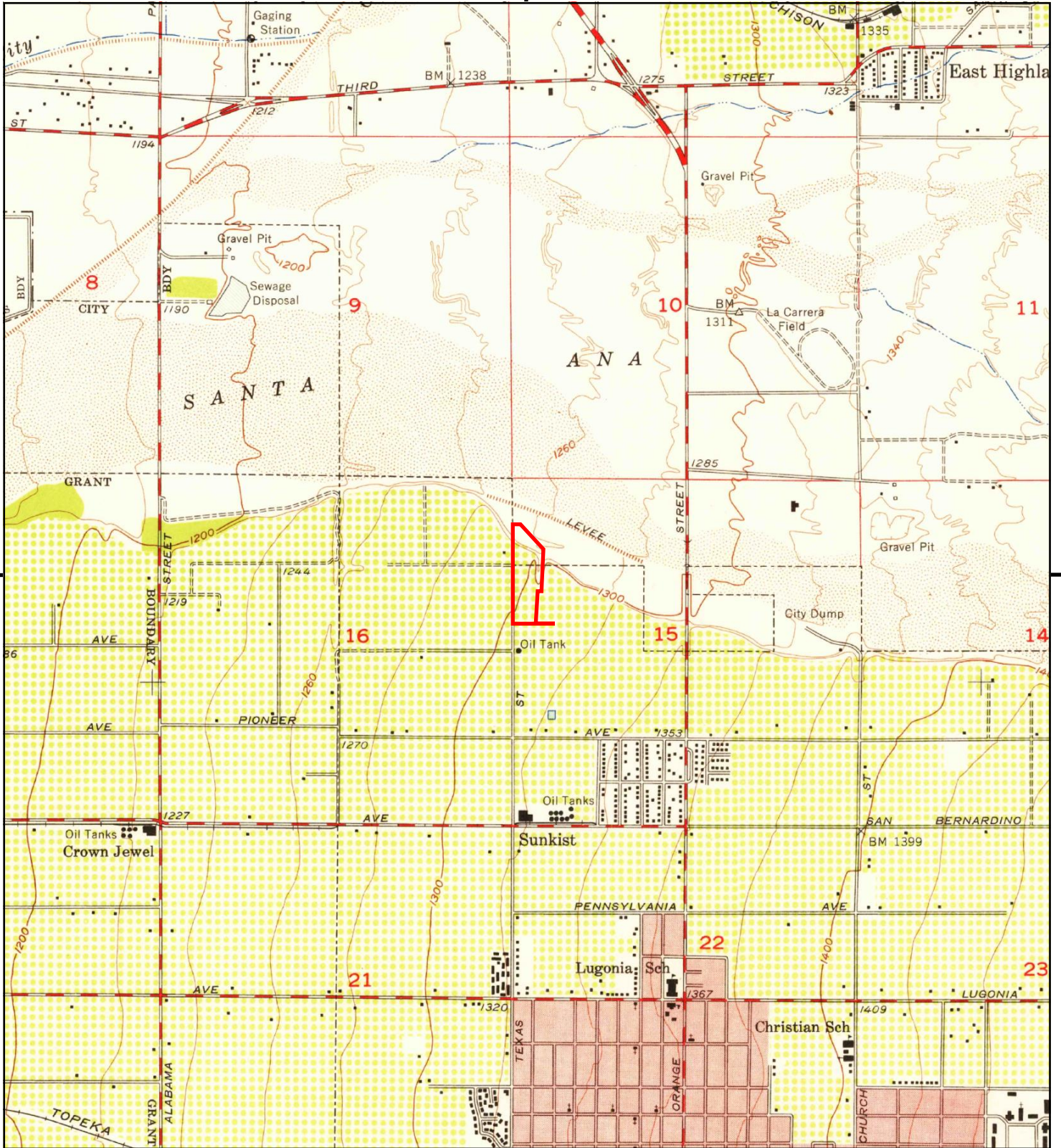

This report includes information from the following map sheet(s).



TP, Redlands, 1954, 7.5-minute

SITE NAME: APN 167-041-01
 ADDRESS: Texas Street
 Redlands, CA 92374
 CLIENT: Geotek



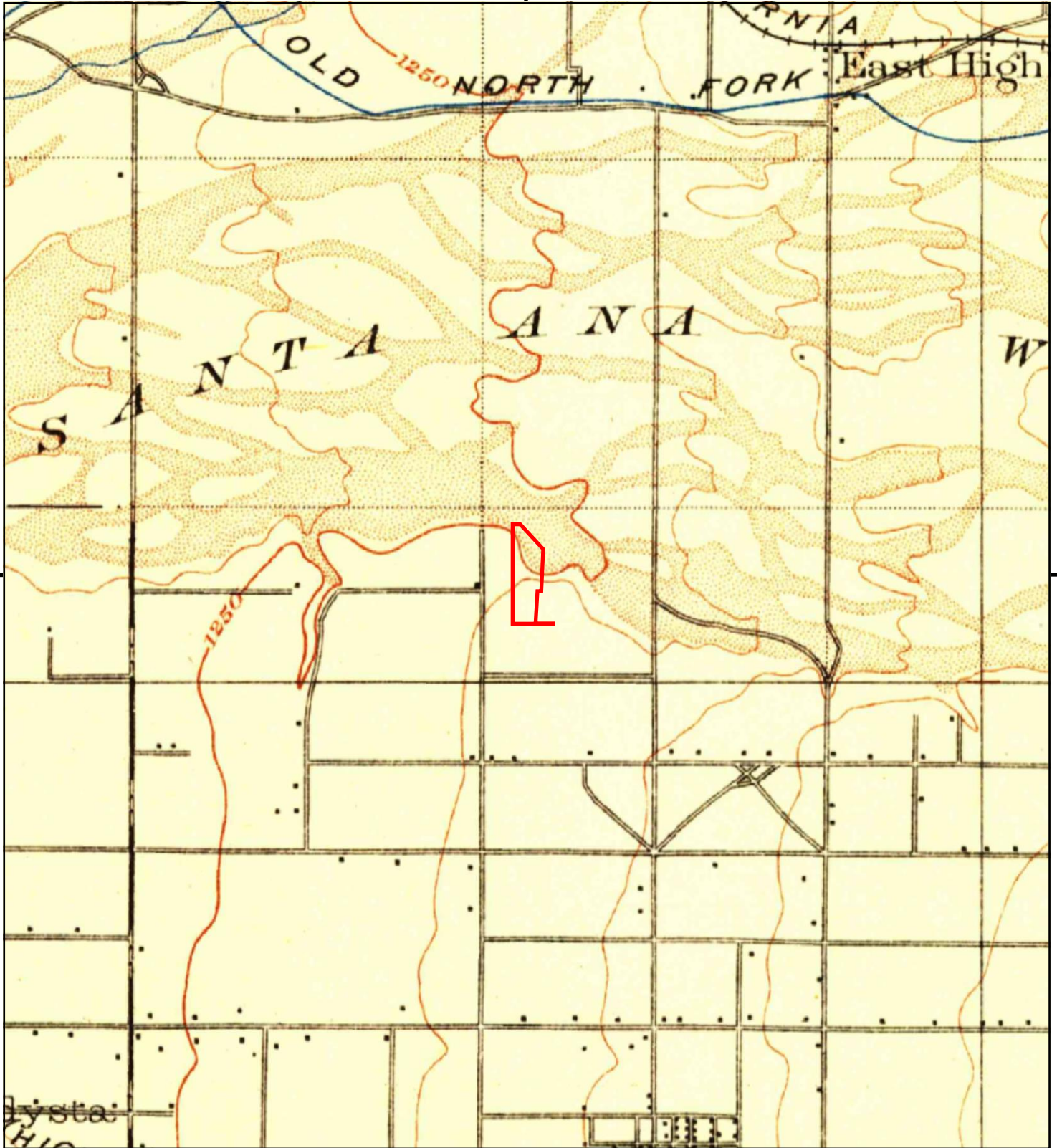

This report includes information from the following map sheet(s).

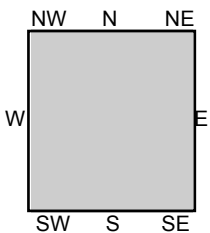
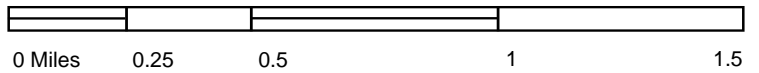

TP, Redlands, 1901, 15-minute

SITE NAME: APN 167-041-01
ADDRESS: Texas Street
Redlands, CA 92374
CLIENT: Geotek



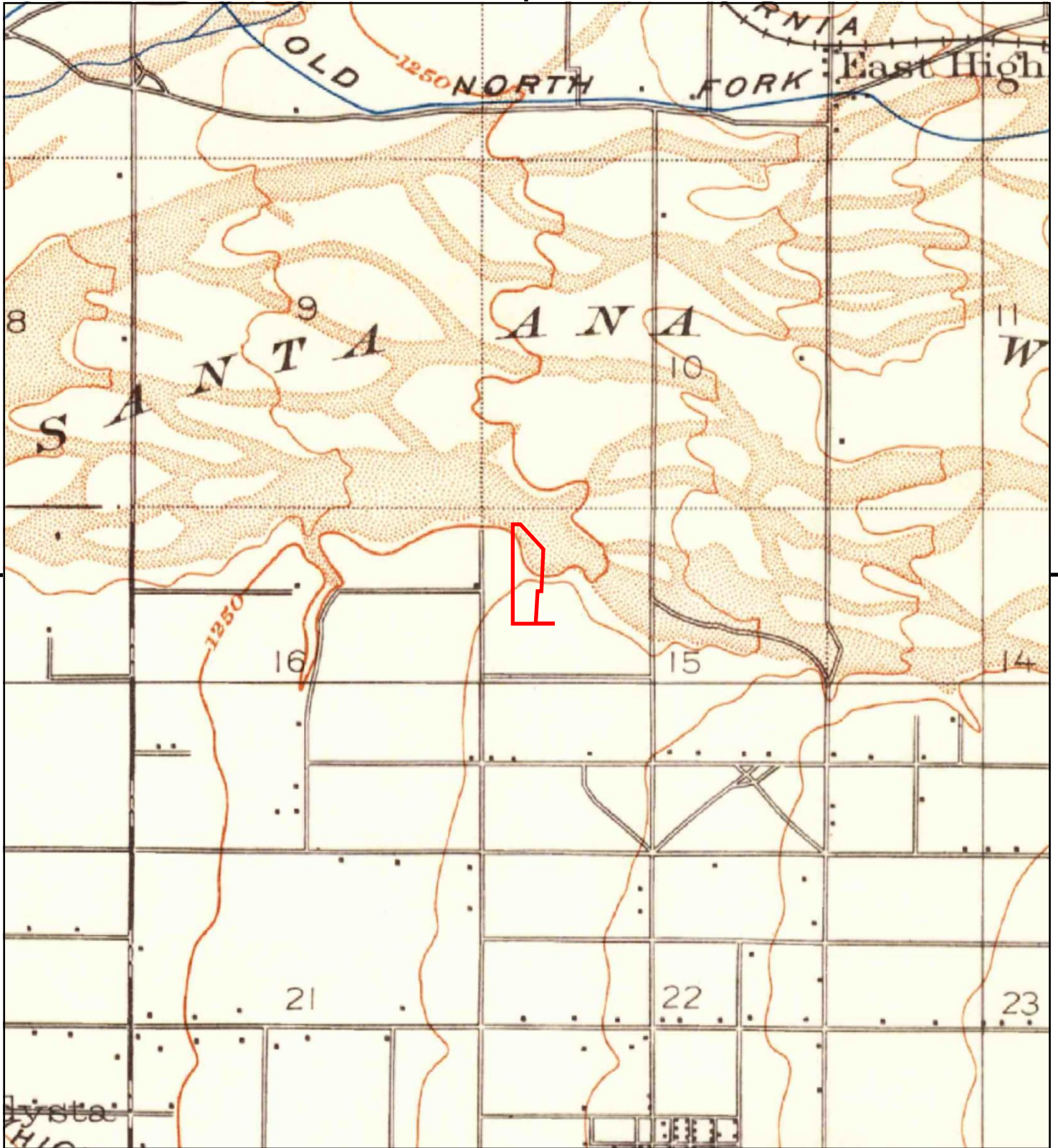

This report includes information from the following map sheet(s).

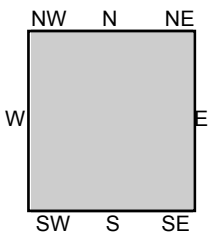
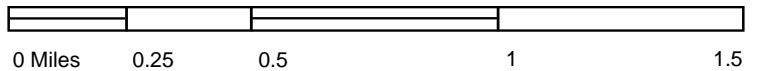

TP, Redlands, 1899, 15-minute

SITE NAME: APN 167-041-01
 ADDRESS: Texas Street
 Redlands, CA 92374
 CLIENT: Geotek



USER QUESTIONNAIRE

INTRODUCTION

In order to qualify for one of the *Landowner Liability Protections* offered by the Small Business Liability Relief and Brownfields Revitalization Act of 2002, the *user* must provide the following information (if available) to the *environmental professional*. Failure to provide this information could result in a determination that “*all appropriate inquiry*” is not complete.

(1) Are you aware of any environmental cleanup liens against the property that are filed or recorded under federal, tribal, state or local law?

CIRCLE YES or NO

If yes, please explain in detail.

(2) Are you aware of any Act Use Limitations (AUL), such as *engineering controls*, land use restrictions or *institutional controls* that are in place at the site and/or have been filed or recorded in a registry under federal, tribal, state or local law?

YES or NO

If yes, please explain.

(3) As the *user* of this Environmental Site Assessment (ESA) do you have any specialized knowledge or familiarity related to the *property* or nearby properties? For example, are you involved in the same line of business as the current or former *occupants* of the *property* or its neighboring *property*, so that you may have specific knowledge of the chemicals and processes used by this type of business?

YES or NO

If yes, please explain.

(4) Does the purchase price being paid for this *property* reasonably reflect the fair market value of the *property*?

YES or NO Confidential

If you believe that there is a difference, have you considered whether the lower purchase price is because contamination is known or believed to be present at the property?

YES or NO

If yes, please explain.

(5) Are you aware of commonly known or *reasonably* ascertainable information that would help the *environment professional* to identify conditions pinpointing releases or threaten releases of hazardous materials and/ or chemicals? For example, as user,

(a.) Do you know of any past uses of the *property*? YES or NO

(b.) Do you know of specific chemicals that are present or once were present at the *property*? YES or NO

(c.) Do you know of any chemical spills or any other chemical releases that have taken place at the *property*? YES or NO

(d.) Do you know of any environmental cleanups that have taken place at the *property*? YES or NO

If any yes, please explain.

(6) As the user of this Environmental Site Assessment (ESA), based on your knowledge and experience related to the *property* are there any *obvious* indicators that point to the presence or likely presence of a contamination at the *property*?

YES or NO

If yes, please explain.

Completed By Michael Torres
Print Name

**THE TRUE LIFE COMPANIES
APN 167-041-01
REDLANDS, SAN BERNARDINO COUNTY, CALIFORNIA**

**PROJECT No. 2820-CR
JULY 23, 2021
APPENDIX C**

APPENDIX C

PHOTOGRAPHS

PHOTOGRAPHS
Assessor's Parcel No. (APN) 167-041-01
Redlands, San Bernardino County, California



1. View northeast from northwest portion of site.



2. View south from northwest portion of site.

PHOTOGRAPHS
Assessor's Parcel No. (APN) 167-041-01
Redlands, San Bernardino County, California



3. View southeast from northwest portion of site.



4. View east from southwest portion of site.

PHOTOGRAPHS
Assessor's Parcel No. (APN) 167-041-01
Redlands, San Bernardino County, California



5. View west from southeast corner of Site.



6. View northwest from southeast corner of Site.

PHOTOGRAPHS
Assessor's Parcel No. (APN) 167-041-01
Redlands, San Bernardino County, California



PHOTOGRAPHS
Assessor's Parcel No. (APN) 167-041-01
Redlands, San Bernardino County, California



9. View northwest from east portion of Site.



10. View southwest from northeast corner of Site.

**THE TRUE LIFE COMPANIES
APN 167-041-01
REDLANDS, SAN BERNARDINO COUNTY, CALIFORNIA**

**PROJECT No. 2820-CR
JULY 23, 2021
APPENDIX D**

APPENDIX D

ENVIRONMENTAL DATABASE REPORT



APN 167-041-01

Texas Street

Redlands, CA 92374

Inquiry Number: 6557231.2s

June 29, 2021

The EDR Radius Map™ Report with GeoCheck®



6 Armstrong Road, 4th floor
Shelton, CT 06484
Toll Free: 800.352.0050
www.edrnet.com

TABLE OF CONTENTS

<u>SECTION</u>	<u>PAGE</u>
Executive Summary	ES1
Overview Map	2
Detail Map	3
Map Findings Summary	4
Map Findings	9
Orphan Summary	16
Government Records Searched/Data Currency Tracking	GR-1
 <u>GEOCHECK ADDENDUM</u>	
Physical Setting Source Addendum	A-1
Physical Setting Source Summary	A-2
Physical Setting SSURGO Soil Map	A-5
Physical Setting Source Map	A-11
Physical Setting Source Map Findings	A-13
Physical Setting Source Records Searched	PSGR-1

Thank you for your business.
Please contact EDR at 1-800-352-0050
with any questions or comments.

Disclaimer - Copyright and Trademark Notice

The EDR FieldCheck® System enables EDR's customers to make certain online modifications to the maps and text contained in EDR Radius Map Reports. As a result, the maps and text contained in this Report may have been so modified. EDR has not taken any action to verify any such modifications, and this report and the findings set forth herein must be read in light of this fact. The EDR FieldCheck System accesses user-modified records from previously submitted reports. Any user-modified record from a previous report that is plotted outside the search radius of this report may not be included in this report.

This Report contains certain information obtained from a variety of public and other sources reasonably available to Environmental Data Resources, Inc. It cannot be concluded from this Report that coverage information for the target and surrounding properties does not exist from other sources. **NO WARRANTY EXPRESSED OR IMPLIED, IS MADE WHATSOEVER IN CONNECTION WITH THIS REPORT. ENVIRONMENTAL DATA RESOURCES, INC. SPECIFICALLY DISCLAIMS THE MAKING OF ANY SUCH WARRANTIES, INCLUDING WITHOUT LIMITATION, MERCHANTABILITY OR FITNESS FOR A PARTICULAR USE OR PURPOSE. ALL RISK IS ASSUMED BY THE USER. IN NO EVENT SHALL ENVIRONMENTAL DATA RESOURCES, INC. BE LIABLE TO ANYONE, WHETHER ARISING OUT OF ERRORS OR OMISSIONS, NEGLIGENCE, ACCIDENT OR ANY OTHER CAUSE, FOR ANY LOSS OF DAMAGE, INCLUDING, WITHOUT LIMITATION, SPECIAL, INCIDENTAL, CONSEQUENTIAL, OR EXEMPLARY DAMAGES. ANY LIABILITY ON THE PART OF ENVIRONMENTAL DATA RESOURCES, INC. IS STRICTLY LIMITED TO A REFUND OF THE AMOUNT PAID FOR THIS REPORT.** Purchaser accepts this Report "AS IS". Any analyses, estimates, ratings, environmental risk levels or risk codes provided in this Report are provided for illustrative purposes only, and are not intended to provide, nor should they be interpreted as providing any facts regarding, or prediction or forecast of, any environmental risk for any property. Only a Phase I Environmental Site Assessment performed by an environmental professional can provide information regarding the environmental risk for any property. Additionally, the information provided in this Report is not to be construed as legal advice.

Copyright 2020 by Environmental Data Resources, Inc. All rights reserved. Reproduction in any media or format, in whole or in part, of any report or map of Environmental Data Resources, Inc., or its affiliates, is prohibited without prior written permission.

EDR and its logos (including Sanborn and Sanborn Map) are trademarks of Environmental Data Resources, Inc. or its affiliates. All other trademarks used herein are the property of their respective owners.

EXECUTIVE SUMMARY

A search of the environmental records was conducted by Environmental Data Resources, Inc. (EDR). GEOTEK used the EDR FieldCheck System to review and/or revise the results of this search, based on independent data verification by GEOTEK. The report was designed to assist parties seeking to meet the search requirements of EPA's Standards and Practices for All Appropriate Inquiries (40 CFR Part 312), the ASTM Standard Practice for Environmental Site Assessments (E 1527-13) or custom requirements developed for the evaluation of environmental risk associated with a parcel of real estate.

TARGET PROPERTY INFORMATION

ADDRESS

TEXAS STREET
REDLANDS, CA 92374

COORDINATES

Latitude (North): 34.0878050 - 34° 5' 16.09"
Longitude (West): 117.1903700 - 117° 11' 25.33"
Universal Transverse Mercator: Zone 11
UTM X (Meters): 482437.4
UTM Y (Meters): 3771713.2
Elevation: 1302 ft. above sea level

USGS TOPOGRAPHIC MAP ASSOCIATED WITH TARGET PROPERTY

Target Property Map: 5630631 REDLANDS, CA
Version Date: 2012

AERIAL PHOTOGRAPHY IN THIS REPORT

Portions of Photo from: 20140603
Source: USDA

MAPPED SITES SUMMARY

Target Property Address:
TEXAS STREET
REDLANDS, CA 92374

Click on Map ID to see full detail.

MAP ID	SITE NAME	ADDRESS	DATABASE ACRONYMS	RELATIVE ELEVATION	DIST (ft. & mi.) DIRECTION
1	NEW HIGH SCHOOL NO.3	TEXAS STREET/W. PION	CERS, ENVIROSTOR, SCH	Lower	1261, 0.239, SSW
2	REDLANDS SHOOTING PA	2125 N. ORANGE STREE	SEMS	Higher	1985, 0.376, East
3	REDLANDS FARMING COM	780 WEST SAN BERNARD	ENVIROSTOR	Higher	2819, 0.534, South

EXECUTIVE SUMMARY

TARGET PROPERTY SEARCH RESULTS

The target property was not listed in any of the databases searched by EDR.

DATABASES WITH NO MAPPED SITES

No sites were identified in following databases.

STANDARD ENVIRONMENTAL RECORDS

Federal NPL site list

NPL..... National Priority List
Proposed NPL..... Proposed National Priority List Sites
NPL LIENS..... Federal Superfund Liens

Federal Delisted NPL site list

Delisted NPL..... National Priority List Deletions

Federal CERCLIS list

FEDERAL FACILITY..... Federal Facility Site Information listing

Federal CERCLIS NFRAP site list

SEMS-ARCHIVE..... Superfund Enterprise Management System Archive

Federal RCRA CORRACTS facilities list

CORRACTS..... Corrective Action Report

Federal RCRA non-CORRACTS TSD facilities list

RCRA-TSDF..... RCRA - Treatment, Storage and Disposal

Federal RCRA generators list

RCRA-LQG..... RCRA - Large Quantity Generators
RCRA-SQG..... RCRA - Small Quantity Generators
RCRA-VSQG..... RCRA - Very Small Quantity Generators (Formerly Conditionally Exempt Small Quantity Generators)

Federal institutional controls / engineering controls registries

LUCIS..... Land Use Control Information System
US ENG CONTROLS..... Engineering Controls Sites List
US INST CONTROLS..... Institutional Controls Sites List

Federal ERNS list

ERNS..... Emergency Response Notification System

EXECUTIVE SUMMARY

State- and tribal - equivalent NPL

RESPONSE..... State Response Sites

State and tribal landfill and/or solid waste disposal site lists

SWF/LF..... Solid Waste Information System

State and tribal leaking storage tank lists

LUST..... Geotracker's Leaking Underground Fuel Tank Report

INDIAN LUST..... Leaking Underground Storage Tanks on Indian Land

CPS-SLIC..... Statewide SLIC Cases

State and tribal registered storage tank lists

FEMA UST..... Underground Storage Tank Listing

UST..... Active UST Facilities

AST..... Aboveground Petroleum Storage Tank Facilities

INDIAN UST..... Underground Storage Tanks on Indian Land

State and tribal voluntary cleanup sites

INDIAN VCP..... Voluntary Cleanup Priority Listing

VCP..... Voluntary Cleanup Program Properties

State and tribal Brownfields sites

BROWNFIELDS..... Considered Brownfields Sites Listing

ADDITIONAL ENVIRONMENTAL RECORDS

Local Brownfield lists

US BROWNFIELDS..... A Listing of Brownfields Sites

Local Lists of Landfill / Solid Waste Disposal Sites

WMUDS/SWAT..... Waste Management Unit Database

SWRCY..... Recycler Database

HAULERS..... Registered Waste Tire Haulers Listing

INDIAN ODI..... Report on the Status of Open Dumps on Indian Lands

ODI..... Open Dump Inventory

DEBRIS REGION 9..... Torres Martinez Reservation Illegal Dump Site Locations

IHS OPEN DUMPS..... Open Dumps on Indian Land

Local Lists of Hazardous waste / Contaminated Sites

US HIST CDL..... Delisted National Clandestine Laboratory Register

HIST Cal-Sites..... Historical Calsites Database

CDL..... Clandestine Drug Labs

Toxic Pits..... Toxic Pits Cleanup Act Sites

CERS HAZ WASTE..... CERS HAZ WASTE

EXECUTIVE SUMMARY

US CDL..... National Clandestine Laboratory Register
PFAS..... PFAS Contamination Site Location Listing

Local Lists of Registered Storage Tanks

SWEEPS UST..... SWEEPS UST Listing
HIST UST..... Hazardous Substance Storage Container Database
CERS TANKS..... California Environmental Reporting System (CERS) Tanks
CA FID UST..... Facility Inventory Database

Local Land Records

LIENS..... Environmental Liens Listing
LIENS 2..... CERCLA Lien Information
DEED..... Deed Restriction Listing

Records of Emergency Release Reports

HMIRS..... Hazardous Materials Information Reporting System
CHMIRS..... California Hazardous Material Incident Report System
LDS..... Land Disposal Sites Listing
MCS..... Military Cleanup Sites Listing
SPILLS 90..... SPILLS 90 data from FirstSearch

Other Ascertainable Records

RCRA NonGen / NLR..... RCRA - Non Generators / No Longer Regulated
FUDS..... Formerly Used Defense Sites
DOD..... Department of Defense Sites
SCRD DRYCLEANERS..... State Coalition for Remediation of Drycleaners Listing
US FIN ASSUR..... Financial Assurance Information
EPA WATCH LIST..... EPA WATCH LIST
2020 COR ACTION..... 2020 Corrective Action Program List
TSCA..... Toxic Substances Control Act
TRIS..... Toxic Chemical Release Inventory System
SSTS..... Section 7 Tracking Systems
ROD..... Records Of Decision
RMP..... Risk Management Plans
RAATS..... RCRA Administrative Action Tracking System
PRP..... Potentially Responsible Parties
PADS..... PCB Activity Database System
ICIS..... Integrated Compliance Information System
FTTS..... FIFRA/ TSCA Tracking System - FIFRA (Federal Insecticide, Fungicide, & Rodenticide Act)/TSCA (Toxic Substances Control Act)
MLTS..... Material Licensing Tracking System
COAL ASH DOE..... Steam-Electric Plant Operation Data
COAL ASH EPA..... Coal Combustion Residues Surface Impoundments List
PCB TRANSFORMER..... PCB Transformer Registration Database
RADINFO..... Radiation Information Database
HIST FTTS..... FIFRA/TSCA Tracking System Administrative Case Listing
DOT OPS..... Incident and Accident Data
CONSENT..... Superfund (CERCLA) Consent Decrees
INDIAN RESERV..... Indian Reservations
FUSRAP..... Formerly Utilized Sites Remedial Action Program
UMTRA..... Uranium Mill Tailings Sites

EXECUTIVE SUMMARY

LEAD SMELTERS.....	Lead Smelter Sites
US AIRS.....	Aerometric Information Retrieval System Facility Subsystem
US MINES.....	Mines Master Index File
ABANDONED MINES.....	Abandoned Mines
FINDS.....	Facility Index System/Facility Registry System
DOCKET HWC.....	Hazardous Waste Compliance Docket Listing
UXO.....	Unexploded Ordnance Sites
ECHO.....	Enforcement & Compliance History Information
FUELS PROGRAM.....	EPA Fuels Program Registered Listing
CA BOND EXP. PLAN.....	Bond Expenditure Plan
Cortese.....	"Cortese" Hazardous Waste & Substances Sites List
CUPA Listings.....	CUPA Resources List
DRYCLEANERS.....	Cleaner Facilities
EMI.....	Emissions Inventory Data
ENF.....	Enforcement Action Listing
Financial Assurance.....	Financial Assurance Information Listing
HAZNET.....	Facility and Manifest Data
ICE.....	ICE
HIST CORTESE.....	Hazardous Waste & Substance Site List
HWP.....	EnviroStor Permitted Facilities Listing
HWT.....	Registered Hazardous Waste Transporter Database
MINES.....	Mines Site Location Listing
MWMP.....	Medical Waste Management Program Listing
NPDES.....	NPDES Permits Listing
San Bern. Co. Permit.....	Hazardous Material Permits
PEST LIC.....	Pesticide Regulation Licenses Listing
PROC.....	Certified Processors Database
Notify 65.....	Proposition 65 Records
UIC.....	UIC Listing
UIC GEO.....	UIC GEO (GEOTRACKER)
WASTEWATER PITS.....	Oil Wastewater Pits Listing
WDS.....	Waste Discharge System
WIP.....	Well Investigation Program Case List
MILITARY PRIV SITES.....	MILITARY PRIV SITES (GEOTRACKER)
PROJECT.....	PROJECT (GEOTRACKER)
WDR.....	Waste Discharge Requirements Listing
CIWQS.....	California Integrated Water Quality System
CERS.....	CERS
NON-CASE INFO.....	NON-CASE INFO (GEOTRACKER)
OTHER OIL GAS.....	OTHER OIL & GAS (GEOTRACKER)
PROD WATER PONDS.....	PROD WATER PONDS (GEOTRACKER)
SAMPLING POINT.....	SAMPLING POINT (GEOTRACKER)
WELL STIM PROJ.....	Well Stimulation Project (GEOTRACKER)
HWTS.....	Hazardous Waste Tracking System
MINES MRDS.....	Mineral Resources Data System

EDR HIGH RISK HISTORICAL RECORDS

EDR Exclusive Records

EDR MGP.....	EDR Proprietary Manufactured Gas Plants
EDR Hist Auto.....	EDR Exclusive Historical Auto Stations
EDR Hist Cleaner.....	EDR Exclusive Historical Cleaners

EDR RECOVERED GOVERNMENT ARCHIVES

Exclusive Recovered Govt. Archives

RGA LF.....	Recovered Government Archive Solid Waste Facilities List
-------------	--

EXECUTIVE SUMMARY

RGA LUST..... Recovered Government Archive Leaking Underground Storage Tank

SURROUNDING SITES: SEARCH RESULTS

Surrounding sites were identified in the following databases.

Elevations have been determined from the USGS Digital Elevation Model and should be evaluated on a relative (not an absolute) basis. Relative elevation information between sites of close proximity should be field verified. Sites with an elevation equal to or higher than the target property have been differentiated below from sites with an elevation lower than the target property. Page numbers and map identification numbers refer to the EDR Radius Map report where detailed data on individual sites can be reviewed.

Sites listed in ***bold italics*** are in multiple databases.

Unmappable (orphan) sites are not considered in the foregoing analysis.

STANDARD ENVIRONMENTAL RECORDS

Federal CERCLIS list

SEMS: SEMS (Superfund Enterprise Management System) tracks hazardous waste sites, potentially hazardous waste sites, and remedial activities performed in support of EPA's Superfund Program across the United States. The list was formerly know as CERCLIS, renamed to SEMS by the EPA in 2015. The list contains data on potentially hazardous waste sites that have been reported to the USEPA by states, municipalities, private companies and private persons, pursuant to Section 103 of the Comprehensive Environmental Response, Compensation, and Liability Act (CERCLA). This dataset also contains sites which are either proposed to or on the National Priorities List (NPL) and the sites which are in the screening and assessment phase for possible inclusion on the NPL.

An online review and analysis by GEOTEK of the SEMS list, as provided by EDR, has revealed that there is 1 SEMS site within approximately 0.5 miles of the target property.

<u>Equal/Higher Elevation</u>	<u>Address</u>	<u>Direction / Distance</u>	<u>Map ID</u>	<u>Page</u>
REDLANDS SHOOTING PA EPA Id: CAN000909348: Site ID: 0909348:	2125 N. ORANGE STREE	E 1/4 - 1/2 (0.376 mi.)	2	13

State- and tribal - equivalent CERCLIS

ENVIROSTOR: The Department of Toxic Substances Control's (DTSC's) Site Mitigation and Brownfields Reuse Program's (SMBRP's) EnviroStor database identifies sites that have known contamination or sites for which there may be reasons to investigate further. The database includes the following site types: Federal Superfund sites (National Priorities List (NPL)); State Response, including Military Facilities and State Superfund; Voluntary Cleanup; and School sites. EnviroStor provides similar information to the information that was available in CalSites, and provides additional site information, including, but not limited to, identification of formerly-contaminated properties that have been released for reuse, properties where

EXECUTIVE SUMMARY

environmental deed restrictions have been recorded to prevent inappropriate land uses, and risk characterization information that is used to assess potential impacts to public health and the environment at contaminated sites.

An online review and analysis by GEOTEK of the ENVIROSTOR list, as provided by EDR, has revealed that there are 2 ENVIROSTOR sites within approximately 1 mile of the target property.

<u>Equal/Higher Elevation</u>	<u>Address</u>	<u>Direction / Distance</u>	<u>Map ID</u>	<u>Page</u>
REDLANDS FARMING COM Status: Refer: Other Agency: Facility Id: 36350019:	780 WEST SAN BERNARD	S 1/2 - 1 (0.534 mi.)	3	14

<u>Lower Elevation</u>	<u>Address</u>	<u>Direction / Distance</u>	<u>Map ID</u>	<u>Page</u>
NEW HIGH SCHOOL NO.3 Status: No Further Action: Facility Id: 36010062:	TEXAS STREET/W. PION	SSW 1/8 - 1/4 (0.239 mi.)	1	9

ADDITIONAL ENVIRONMENTAL RECORDS

Local Lists of Hazardous waste / Contaminated Sites

SCH: This category contains proposed and existing school sites that are being evaluated by DTSC for possible hazardous materials contamination. In some cases, these properties may be listed in the CalSites category, depending on the level of threat to public health and safety or the environment they pose.

An online review and analysis by GEOTEK of the SCH list, as provided by EDR, has revealed that there is 1 SCH site within approximately 0.25 miles of the target property.

<u>Lower Elevation</u>	<u>Address</u>	<u>Direction / Distance</u>	<u>Map ID</u>	<u>Page</u>
NEW HIGH SCHOOL NO.3 Status: No Further Action: Facility Id: 36010062:	TEXAS STREET/W. PION	SSW 1/8 - 1/4 (0.239 mi.)	1	9







EXECUTIVE SUMMARY

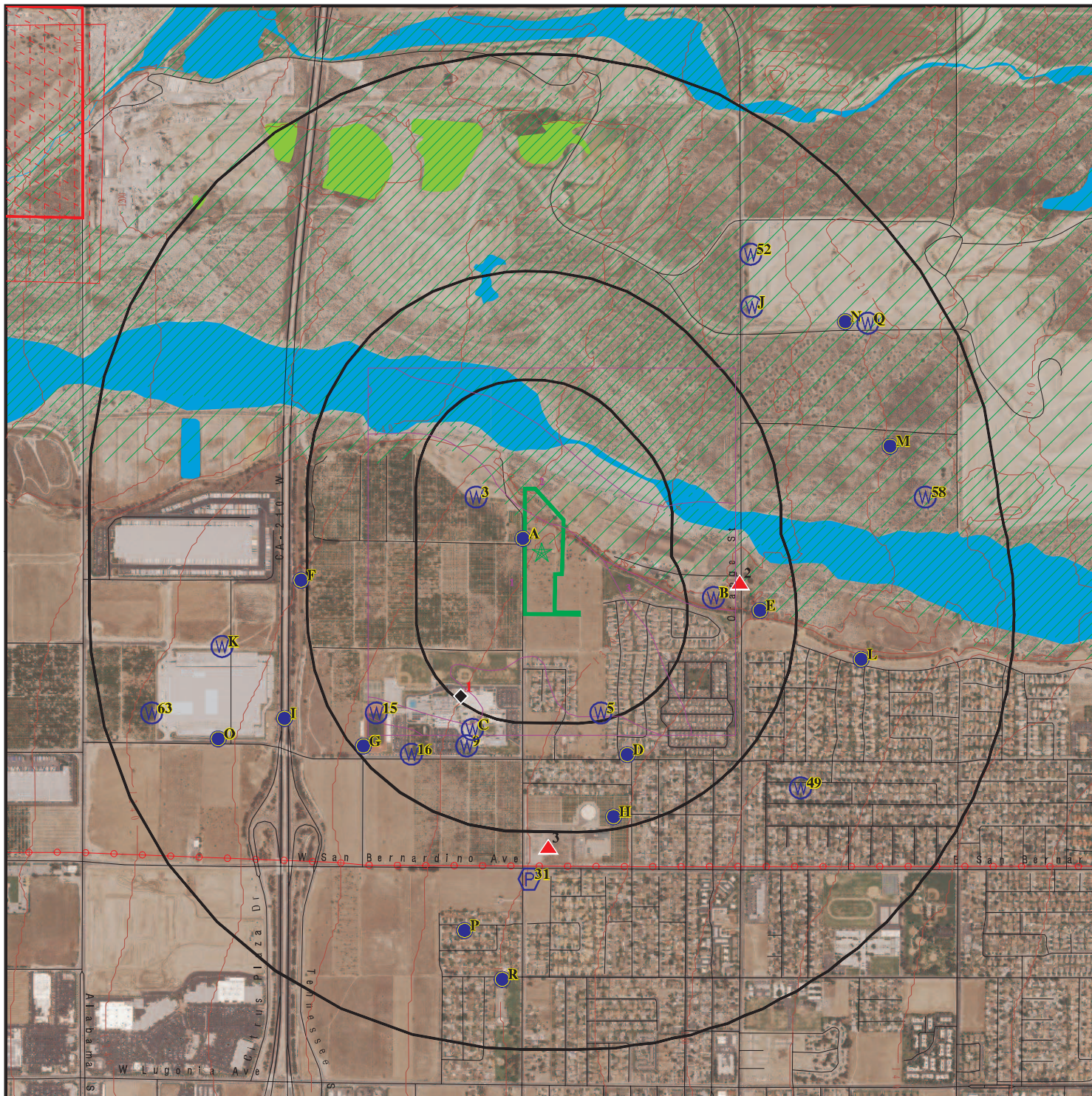





Due to poor or inadequate address information, the following sites were not mapped. Count: 2 records.

<u>Site Name</u>	<u>Database(s)</u>
ALABAMA STREET ILLEGAL DISPOSAL SI	SWF/LF
CRAFTON-REDLANDS AREA	CA BOND EXP. PLAN

OVERVIEW MAP - 6557231.2S



-  Target Property
-  Sites at elevations higher than or equal to the target property
-  Sites at elevations lower than the target property
-  Manufactured Gas Plants
-  National Priority List Sites
-  Dept. Defense Sites

-  Indian Reservations BIA
-  Power transmission lines
-  Special Flood Hazard Area (1%)
-  0.2% Annual Chance Flood Hazard
-  National Wetland Inventory
-  State Wetlands
-  Areas of Concern







This report includes Interactive Map Layers to display and/or hide map information. The legend includes only those icons for the default map view.

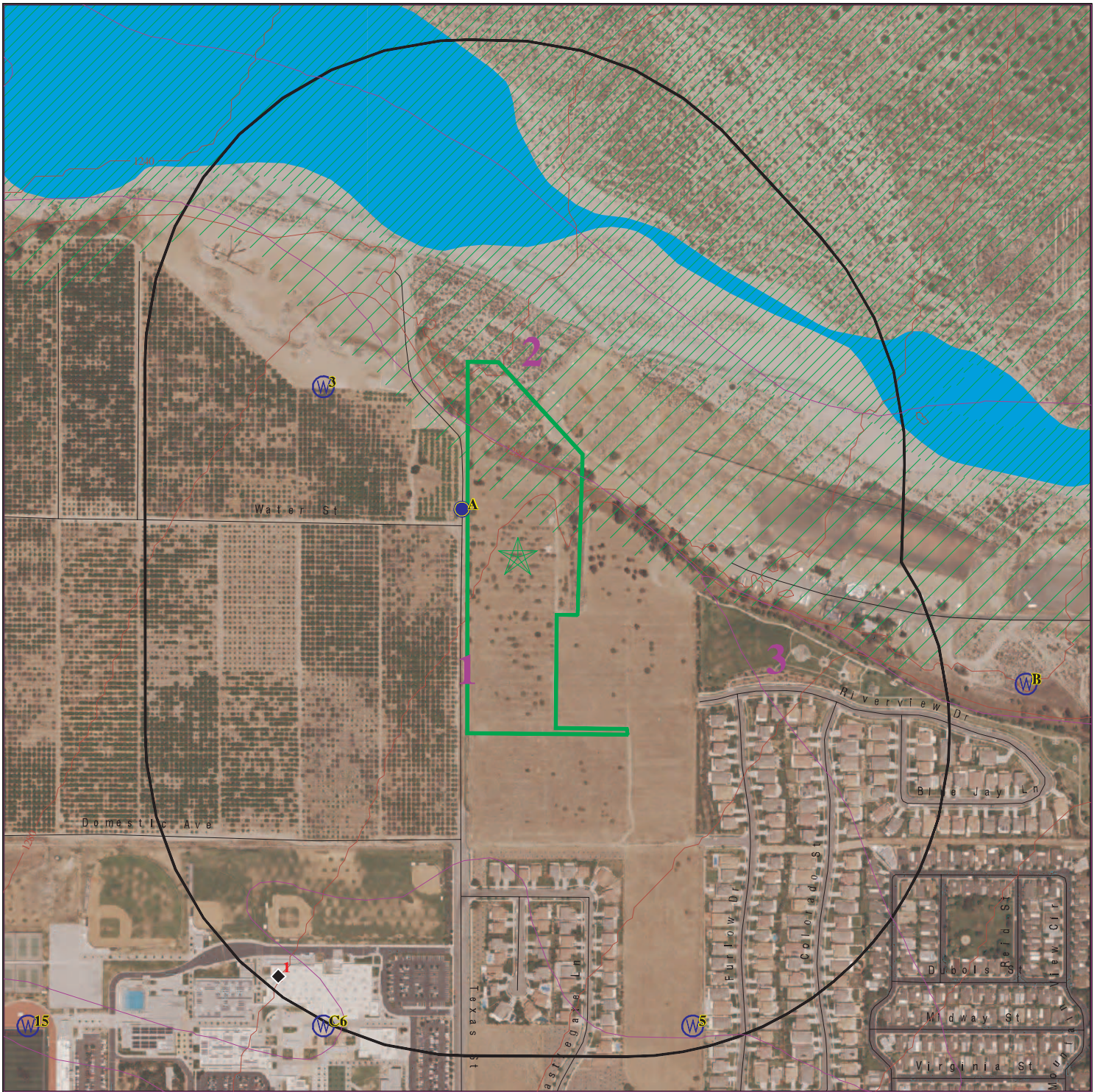



SITE NAME: APN 167-041-01
 ADDRESS: Texas Street
 Redlands CA 92374
 LAT/LONG: 34.087805 / 117.19037

CLIENT: Geotek
 CONTACT: Kyle Mchargue
 INQUIRY #: 6557231.2s
 DATE: July 19, 2021 2:02 pm

DETAIL MAP - 6557231.2S



-  Target Property
-  Sites at elevations higher than or equal to the target property
-  Sites at elevations lower than the target property
-  Manufactured Gas Plants
-  Sensitive Receptors
-  National Priority List Sites
-  Dept. Defense Sites

-  Indian Reservations BIA
-  Special Flood Hazard Area (1%)
-  0.2% Annual Chance Flood Hazard
-  Areas of Concern

This report includes Interactive Map Layers to display and/or hide map information. The legend includes only those icons for the default map view.

SITE NAME: APN 167-041-01
 ADDRESS: Texas Street
 Redlands CA 92374
 LAT/LONG: 34.087805 / 117.19037

CLIENT: Geotek
 CONTACT: Kyle Mchargue
 INQUIRY #: 6557231.2s
 DATE: July 19, 2021 2:04 pm

MAP FINDINGS SUMMARY

Database	Search Distance (Miles)	Target Property	< 1/8	1/8 - 1/4	1/4 - 1/2	1/2 - 1	> 1	Total Plotted
STANDARD ENVIRONMENTAL RECORDS								
<i>Federal NPL site list</i>								
NPL	1.000		0	0	0	0	NR	0
Proposed NPL	1.000		0	0	0	0	NR	0
NPL LIENS	1.000		0	0	0	0	NR	0
<i>Federal Delisted NPL site list</i>								
Delisted NPL	1.000		0	0	0	0	NR	0
<i>Federal CERCLIS list</i>								
FEDERAL FACILITY	0.500		0	0	0	NR	NR	0
SEMS	0.500		0	0	1	NR	NR	1
<i>Federal CERCLIS NFRAP site list</i>								
SEMS-ARCHIVE	0.500		0	0	0	NR	NR	0
<i>Federal RCRA CORRACTS facilities list</i>								
CORRACTS	1.000		0	0	0	0	NR	0
<i>Federal RCRA non-CORRACTS TSD facilities list</i>								
RCRA-TSDF	0.500		0	0	0	NR	NR	0
<i>Federal RCRA generators list</i>								
RCRA-LQG	0.250		0	0	NR	NR	NR	0
RCRA-SQG	0.250		0	0	NR	NR	NR	0
RCRA-VSQG	0.250		0	0	NR	NR	NR	0
<i>Federal institutional controls / engineering controls registries</i>								
LUCIS	0.500		0	0	0	NR	NR	0
US ENG CONTROLS	0.500		0	0	0	NR	NR	0
US INST CONTROLS	0.500		0	0	0	NR	NR	0
<i>Federal ERNS list</i>								
ERNS	0.001		0	NR	NR	NR	NR	0
<i>State- and tribal - equivalent NPL RESPONSE</i>								
RESPONSE	1.000		0	0	0	0	NR	0
<i>State- and tribal - equivalent CERCLIS ENVIROSTOR</i>								
ENVIROSTOR	1.000		0	1	0	1	NR	2
<i>State and tribal landfill and/or solid waste disposal site lists</i>								
SWF/LF	0.500		0	0	0	NR	NR	0
<i>State and tribal leaking storage tank lists</i>								
LUST	0.500		0	0	0	NR	NR	0

MAP FINDINGS SUMMARY

Database	Search Distance (Miles)	Target Property	< 1/8	1/8 - 1/4	1/4 - 1/2	1/2 - 1	> 1	Total Plotted
INDIAN LUST	0.500		0	0	0	NR	NR	0
CPS-SLIC	0.500		0	0	0	NR	NR	0
<i>State and tribal registered storage tank lists</i>								
FEMA UST	0.250		0	0	NR	NR	NR	0
UST	0.250		0	0	NR	NR	NR	0
AST	0.250		0	0	NR	NR	NR	0
INDIAN UST	0.250		0	0	NR	NR	NR	0
<i>State and tribal voluntary cleanup sites</i>								
INDIAN VCP	0.500		0	0	0	NR	NR	0
VCP	0.500		0	0	0	NR	NR	0
<i>State and tribal Brownfields sites</i>								
BROWNFIELDS	0.500		0	0	0	NR	NR	0
<u>ADDITIONAL ENVIRONMENTAL RECORDS</u>								
<i>Local Brownfield lists</i>								
US BROWNFIELDS	0.500		0	0	0	NR	NR	0
<i>Local Lists of Landfill / Solid Waste Disposal Sites</i>								
WMUDS/SWAT	0.500		0	0	0	NR	NR	0
SWRCY	0.500		0	0	0	NR	NR	0
HAULERS	0.001		0	NR	NR	NR	NR	0
INDIAN ODI	0.500		0	0	0	NR	NR	0
ODI	0.500		0	0	0	NR	NR	0
DEBRIS REGION 9	0.500		0	0	0	NR	NR	0
IHS OPEN DUMPS	0.500		0	0	0	NR	NR	0
<i>Local Lists of Hazardous waste / Contaminated Sites</i>								
US HIST CDL	0.001		0	NR	NR	NR	NR	0
HIST Cal-Sites	1.000		0	0	0	0	NR	0
SCH	0.250		0	1	NR	NR	NR	1
CDL	0.001		0	NR	NR	NR	NR	0
Toxic Pits	1.000		0	0	0	0	NR	0
CERS HAZ WASTE	0.250		0	0	NR	NR	NR	0
US CDL	0.001		0	NR	NR	NR	NR	0
PFAS	0.500		0	0	0	NR	NR	0
<i>Local Lists of Registered Storage Tanks</i>								
SWEEPS UST	0.250		0	0	NR	NR	NR	0
HIST UST	0.250		0	0	NR	NR	NR	0
CERS TANKS	0.250		0	0	NR	NR	NR	0
CA FID UST	0.250		0	0	NR	NR	NR	0
<i>Local Land Records</i>								
LIENS	0.001		0	NR	NR	NR	NR	0

MAP FINDINGS SUMMARY

Database	Search Distance (Miles)	Target Property	< 1/8	1/8 - 1/4	1/4 - 1/2	1/2 - 1	> 1	Total Plotted
LIENS 2	0.001		0	NR	NR	NR	NR	0
DEED	0.500		0	0	0	NR	NR	0
Records of Emergency Release Reports								
HMIRS	0.001		0	NR	NR	NR	NR	0
CHMIRS	0.001		0	NR	NR	NR	NR	0
LDS	0.001		0	NR	NR	NR	NR	0
MCS	0.001		0	NR	NR	NR	NR	0
SPILLS 90	0.001		0	NR	NR	NR	NR	0
Other Ascertainable Records								
RCRA NonGen / NLR	0.250		0	0	NR	NR	NR	0
FUDS	1.000		0	0	0	0	NR	0
DOD	1.000		0	0	0	0	NR	0
SCRD DRYCLEANERS	0.500		0	0	0	NR	NR	0
US FIN ASSUR	0.001		0	NR	NR	NR	NR	0
EPA WATCH LIST	0.001		0	NR	NR	NR	NR	0
2020 COR ACTION	0.250		0	0	NR	NR	NR	0
TSCA	0.001		0	NR	NR	NR	NR	0
TRIS	0.001		0	NR	NR	NR	NR	0
SSTS	0.001		0	NR	NR	NR	NR	0
ROD	1.000		0	0	0	0	NR	0
RMP	0.001		0	NR	NR	NR	NR	0
RAATS	0.001		0	NR	NR	NR	NR	0
PRP	0.001		0	NR	NR	NR	NR	0
PADS	0.001		0	NR	NR	NR	NR	0
ICIS	0.001		0	NR	NR	NR	NR	0
FTTS	0.001		0	NR	NR	NR	NR	0
MLTS	0.001		0	NR	NR	NR	NR	0
COAL ASH DOE	0.001		0	NR	NR	NR	NR	0
COAL ASH EPA	0.500		0	0	0	NR	NR	0
PCB TRANSFORMER	0.001		0	NR	NR	NR	NR	0
RADINFO	0.001		0	NR	NR	NR	NR	0
HIST FTTS	0.001		0	NR	NR	NR	NR	0
DOT OPS	0.001		0	NR	NR	NR	NR	0
CONSENT	1.000		0	0	0	0	NR	0
INDIAN RESERV	1.000		0	0	0	0	NR	0
FUSRAP	1.000		0	0	0	0	NR	0
UMTRA	0.500		0	0	0	NR	NR	0
LEAD SMELTERS	0.001		0	NR	NR	NR	NR	0
US AIRS	0.001		0	NR	NR	NR	NR	0
US MINES	0.250		0	0	NR	NR	NR	0
ABANDONED MINES	0.250		0	0	NR	NR	NR	0
FINDS	0.001		0	NR	NR	NR	NR	0
DOCKET HWC	0.001		0	NR	NR	NR	NR	0
UXO	1.000		0	0	0	0	NR	0
ECHO	0.001		0	NR	NR	NR	NR	0
FUELS PROGRAM	0.250		0	0	NR	NR	NR	0
CA BOND EXP. PLAN	1.000		0	0	0	0	NR	0
Cortese	0.500		0	0	0	NR	NR	0
CUPA Listings	0.250		0	0	NR	NR	NR	0

MAP FINDINGS SUMMARY

Database	Search Distance (Miles)	Target Property	< 1/8	1/8 - 1/4	1/4 - 1/2	1/2 - 1	> 1	Total Plotted
DRYCLEANERS	0.250		0	0	NR	NR	NR	0
EMI	0.001		0	NR	NR	NR	NR	0
ENF	0.001		0	NR	NR	NR	NR	0
Financial Assurance	0.001		0	NR	NR	NR	NR	0
HAZNET	0.001		0	NR	NR	NR	NR	0
ICE	0.001		0	NR	NR	NR	NR	0
HIST CORTESE	0.500		0	0	0	NR	NR	0
HWP	1.000		0	0	0	0	NR	0
HWT	0.250		0	0	NR	NR	NR	0
MINES	0.250		0	0	NR	NR	NR	0
MWMP	0.250		0	0	NR	NR	NR	0
NPDES	0.001		0	NR	NR	NR	NR	0
San Bern. Co. Permit	0.250		0	0	NR	NR	NR	0
PEST LIC	0.001		0	NR	NR	NR	NR	0
PROC	0.500		0	0	0	NR	NR	0
Notify 65	1.000		0	0	0	0	NR	0
UIC	0.001		0	NR	NR	NR	NR	0
UIC GEO	0.001		0	NR	NR	NR	NR	0
WASTEWATER PITS	0.500		0	0	0	NR	NR	0
WDS	0.001		0	NR	NR	NR	NR	0
WIP	0.250		0	0	NR	NR	NR	0
MILITARY PRIV SITES PROJECT	0.001		0	NR	NR	NR	NR	0
WDR	0.001		0	NR	NR	NR	NR	0
CIWQS	0.001		0	NR	NR	NR	NR	0
CERS	0.001		0	NR	NR	NR	NR	0
NON-CASE INFO	0.001		0	NR	NR	NR	NR	0
OTHER OIL GAS	0.001		0	NR	NR	NR	NR	0
PROD WATER PONDS	0.001		0	NR	NR	NR	NR	0
SAMPLING POINT	0.001		0	NR	NR	NR	NR	0
WELL STIM PROJ	0.001		0	NR	NR	NR	NR	0
HWTS	TP		NR	NR	NR	NR	NR	0
MINES MRDS	0.001		0	NR	NR	NR	NR	0
<u>EDR HIGH RISK HISTORICAL RECORDS</u>								
<i>EDR Exclusive Records</i>								
EDR MGP	1.000		0	0	0	0	NR	0
EDR Hist Auto	0.125		0	NR	NR	NR	NR	0
EDR Hist Cleaner	0.125		0	NR	NR	NR	NR	0
<u>EDR RECOVERED GOVERNMENT ARCHIVES</u>								
<i>Exclusive Recovered Govt. Archives</i>								
RGA LF	0.001		0	NR	NR	NR	NR	0
RGA LUST	0.001		0	NR	NR	NR	NR	0
- Totals --		0	0	2	1	1	0	4

MAP FINDINGS SUMMARY

<u>Database</u>	<u>Search Distance (Miles)</u>	<u>Target Property</u>	<u>< 1/8</u>	<u>1/8 - 1/4</u>	<u>1/4 - 1/2</u>	<u>1/2 - 1</u>	<u>> 1</u>	<u>Total Plotted</u>
-----------------	--	----------------------------	-----------------	------------------	------------------	----------------	---------------	--------------------------

NOTES:

TP = Target Property

NR = Not Requested at this Search Distance

Sites may be listed in more than one database

MAP FINDINGS

Map ID
 Direction
 Distance
 Elevation

Site

Database(s)

EDR ID Number
 EPA ID Number

1
 SSW
 1/8-1/4
 0.239 mi.
 1261 ft.

NEW HIGH SCHOOL NO.3
TEXAS STREET/W. PIONEER AVENUE
REDLANDS, CA 92374

CERS S107736878
ENVIROSTOR N/A
SCH

Relative:
Lower
Actual:
1300 ft.

ENVIROSTOR:
 Name: NEW HIGH SCHOOL NO.3
 Address: TEXAS STREET/W. PIONEER AVENUE
 City,State,Zip: REDLANDS, CA 92374
 Facility ID: 36010062
 Status: No Further Action
 Status Date: 04/19/2007
 Site Code: 404541
 Site Type: School Investigation
 Site Type Detailed: School
 Acres: 55
 NPL: NO
 Regulatory Agencies: SMBRP
 Lead Agency: SMBRP
 Program Manager: Not reported
 Supervisor: Shahir Haddad
 Division Branch: Southern California Schools & Brownfields Outreach
 Assembly: 40
 Senate: 23
 Special Program: Not reported
 Restricted Use: NO
 Site Mgmt Req: NONE SPECIFIED
 Funding: School District
 Latitude: 34.08305
 Longitude: -117.1936
 APN: 167-061-04, 167-061-05, 167-061-06, 167-061-09, 167-061-10,
 167-061-11, 167-061-12, 167-061-14, 167-061-15, 167-061-18,
 167-061-19, 167-061-21, 167-061-22, 167-061-24, 167-061-25
 Past Use: RESIDENTIAL AREA
 Potential COC: Lead
 Confirmed COC: 30013-NO
 Potential Description: SOIL
 Alias Name: Citrus Valley High School
 Alias Type: Alternate Name
 Alias Name: NEW HIGH SCHOOL NO. 3
 Alias Type: Alternate Name
 Alias Name: REDLANDS UNIFIED SCHOOL DISTRICT
 Alias Type: Alternate Name
 Alias Name: REDLANDS USD-PROPOSED NEW HIGH SCHOOL 3
 Alias Type: Alternate Name
 Alias Name: 167-061-04
 Alias Type: APN
 Alias Name: 167-061-05
 Alias Type: APN
 Alias Name: 167-061-06
 Alias Type: APN
 Alias Name: 167-061-09
 Alias Type: APN
 Alias Name: 167-061-10
 Alias Type: APN
 Alias Name: 167-061-11
 Alias Type: APN
 Alias Name: 167-061-12

Map ID
Direction
Distance
Elevation

MAP FINDINGS

Site

Database(s)

EDR ID Number
EPA ID Number

NEW HIGH SCHOOL NO.3 (Continued)

S107736878

Alias Type: APN
Alias Name: 167-061-14
Alias Type: APN
Alias Name: 167-061-15
Alias Type: APN
Alias Name: 167-061-18
Alias Type: APN
Alias Name: 167-061-19
Alias Type: APN
Alias Name: 167-061-21
Alias Type: APN
Alias Name: 167-061-22
Alias Type: APN
Alias Name: 167-061-24
Alias Type: APN
Alias Name: 167-061-25
Alias Type: APN
Alias Name: 404541
Alias Type: Project Code (Site Code)
Alias Name: 36010062
Alias Type: Envirostor ID Number

Completed Info:

Completed Area Name: PROJECT WIDE
Completed Sub Area Name: Not reported
Completed Document Type: Preliminary Endangerment Assessment Report
Completed Date: 07/21/2005
Comments: PEA approved. SSI required for lead-based paint.

Completed Area Name: PROJECT WIDE
Completed Sub Area Name: Not reported
Completed Document Type: Supplemental Site Investigation Workplan
Completed Date: 01/08/2007
Comments: DTSC concurred with the sampling plan proposed

Completed Area Name: PROJECT WIDE
Completed Sub Area Name: Not reported
Completed Document Type: Supplemental Site Investigation Report
Completed Date: 04/09/2007
Comments: DTSC determined based on the Supplemental Site Investigation report that " No Further Action" is required at this Site.

Completed Area Name: PROJECT WIDE
Completed Sub Area Name: Not reported
Completed Document Type: Environmental Oversight Agreement
Completed Date: 07/09/2004
Comments: Not reported

Completed Area Name: PROJECT WIDE
Completed Sub Area Name: Not reported
Completed Document Type: Cost Recovery Closeout Memo
Completed Date: 04/19/2007
Comments: CRU Memo

Future Area Name: Not reported
Future Sub Area Name: Not reported
Future Document Type: Not reported
Future Due Date: Not reported

Map ID
Direction
Distance
Elevation

MAP FINDINGS

Site

Database(s)

EDR ID Number
EPA ID Number

NEW HIGH SCHOOL NO.3 (Continued)

S107736878

Schedule Area Name: Not reported
Schedule Sub Area Name: Not reported
Schedule Document Type: Not reported
Schedule Due Date: Not reported
Schedule Revised Date: Not reported

SCH:

Name: NEW HIGH SCHOOL NO.3
Address: TEXAS STREET/W. PIONEER AVENUE
City,State,Zip: REDLANDS, CA 92374
Facility ID: 36010062
Site Type: School Investigation
Site Type Detail: School
Site Mgmt. Req.: NONE SPECIFIED
Acres: 55
National Priorities List: NO
Cleanup Oversight Agencies: SMBRP
Lead Agency: SMBRP
Lead Agency Description: DTSC - Site Cleanup Program
Project Manager: Not reported
Supervisor: Shahir Haddad
Division Branch: Southern California Schools & Brownfields Outreach
Site Code: 404541
Assembly: 40
Senate: 23
Special Program Status: Not reported
Status: No Further Action
Status Date: 04/19/2007
Restricted Use: NO
Funding: School District
Latitude: 34.08305
Longitude: -117.1936
APN: 167-061-04, 167-061-05, 167-061-06, 167-061-09, 167-061-10,
167-061-11, 167-061-12, 167-061-14, 167-061-15, 167-061-18,
167-061-19, 167-061-21, 167-061-22, 167-061-24, 167-061-25
Past Use: RESIDENTIAL AREA
Potential COC: Lead
Confirmed COC: 30013-NO
Potential Description: SOIL
Alias Name: Citrus Valley High School
Alias Type: Alternate Name
Alias Name: NEW HIGH SCHOOL NO. 3
Alias Type: Alternate Name
Alias Name: REDLANDS UNIFIED SCHOOL DISTRICT
Alias Type: Alternate Name
Alias Name: REDLANDS USD-PROPOSED NEW HIGH SCHOOL 3
Alias Type: Alternate Name
Alias Name: 167-061-04
Alias Type: APN
Alias Name: 167-061-05
Alias Type: APN
Alias Name: 167-061-06
Alias Type: APN
Alias Name: 167-061-09
Alias Type: APN
Alias Name: 167-061-10

Map ID
Direction
Distance
Elevation

MAP FINDINGS

Site

Database(s)

EDR ID Number
EPA ID Number

NEW HIGH SCHOOL NO.3 (Continued)

S107736878

Alias Type: APN
Alias Name: 167-061-11
Alias Type: APN
Alias Name: 167-061-12
Alias Type: APN
Alias Name: 167-061-14
Alias Type: APN
Alias Name: 167-061-15
Alias Type: APN
Alias Name: 167-061-18
Alias Type: APN
Alias Name: 167-061-19
Alias Type: APN
Alias Name: 167-061-21
Alias Type: APN
Alias Name: 167-061-22
Alias Type: APN
Alias Name: 167-061-24
Alias Type: APN
Alias Name: 167-061-25
Alias Type: APN
Alias Name: 404541
Alias Type: Project Code (Site Code)
Alias Name: 36010062
Alias Type: Envirostor ID Number

Completed Info:

Completed Area Name: PROJECT WIDE
Completed Sub Area Name: Not reported
Completed Document Type: Preliminary Endangerment Assessment Report
Completed Date: 07/21/2005
Comments: PEA approved. SSI required for lead-based paint.

Completed Area Name: PROJECT WIDE
Completed Sub Area Name: Not reported
Completed Document Type: Supplemental Site Investigation Workplan
Completed Date: 01/08/2007
Comments: DTSC concurred with the sampling plan proposed

Completed Area Name: PROJECT WIDE
Completed Sub Area Name: Not reported
Completed Document Type: Supplemental Site Investigation Report
Completed Date: 04/09/2007
Comments: DTSC determined based on the Supplemental Site Investigation report that " No Further Action" is required at this Site.

Completed Area Name: PROJECT WIDE
Completed Sub Area Name: Not reported
Completed Document Type: Environmental Oversight Agreement
Completed Date: 07/09/2004
Comments: Not reported

Completed Area Name: PROJECT WIDE
Completed Sub Area Name: Not reported
Completed Document Type: Cost Recovery Closeout Memo
Completed Date: 04/19/2007
Comments: CRU Memo

Map ID
Direction
Distance
Elevation

MAP FINDINGS

Site

Database(s)

EDR ID Number
EPA ID Number

NEW HIGH SCHOOL NO.3 (Continued)

S107736878

Future Area Name: Not reported
Future Sub Area Name: Not reported
Future Document Type: Not reported
Future Due Date: Not reported
Schedule Area Name: Not reported
Schedule Sub Area Name: Not reported
Schedule Document Type: Not reported
Schedule Due Date: Not reported
Schedule Revised Date: Not reported

CERS:

Name: NEW HIGH SCHOOL NO.3
Address: TEXAS STREET/W. PIONEER AVENUE
City,State,Zip: REDLANDS, CA 92374
Site ID: 340563
CERS ID: 36010062
CERS Description: School Investigation

Affiliation:

Affiliation Type Desc: Lead Project Manager
Entity Name: IVY OSORNIO
Entity Title: Not reported
Affiliation Address: Not reported
Affiliation City: Not reported
Affiliation State: Not reported
Affiliation Country: Not reported
Affiliation Zip: Not reported
Affiliation Phone: Not reported

Affiliation Type Desc: Supervisor
Entity Name: SHAHIR HADDAD
Entity Title: Not reported
Affiliation Address: Not reported
Affiliation City: Not reported
Affiliation State: Not reported
Affiliation Country: Not reported
Affiliation Zip: Not reported
Affiliation Phone: Not reported

2
East
1/4-1/2
0.376 mi.
1985 ft.

REDLANDS SHOOTING PARK
2125 N. ORANGE STREET
REDLANDS, CA 92374

SEMS 1014915233
N/A

Relative:
Higher
Actual:
1303 ft.

SEMS:
Site ID: 0909348
EPA ID: CAN000909348
Name: REDLANDS SHOOTING PARK
Address: 2125 N. ORANGE STREET
Address 2: Not reported
City,State,Zip: REDLANDS, CA 92374
Cong District: Not reported
FIPS Code: 06071
Latitude: Not reported
Longitude: Not reported
FF: N

Map ID
 Direction
 Distance
 Elevation

MAP FINDINGS

Site

Database(s)

EDR ID Number
 EPA ID Number

REDLANDS SHOOTING PARK (Continued)

1014915233

NPL: Not on the NPL
 Non NPL Status: Removal Only Site (No Site Assessment Work Needed)
 SEMS Detail:
 Region: 09
 Site ID: 0909348
 EPA ID: CAN000909348
 Site Name: REDLANDS SHOOTING PARK
 NPL: N
 FF: N
 OU: 00
 Action Code: RV
 Action Name: RMVL
 SEQ: 1
 Start Date: 2012-03-16 04:00:00
 Finish Date: 8/28/2013 5:00:00 AM
 Qual: C
 Current Action Lead: EPA Perf

3
South
1/2-1
0.534 mi.
2819 ft.

REDLANDS FARMING COMPANY
780 WEST SAN BERNARDINO AVENUE
REDLANDS, CA 92373

ENVIROSTOR 1000277298
N/A

Relative:
Higher
Actual:
1324 ft.

ENVIROSTOR:
 Name: REDLANDS FARMING COMPANY
 Address: 780 WEST SAN BERNARDINO AVENUE
 City,State,Zip: REDLANDS, CA 92373
 Facility ID: 36350019
 Status: Refer: Other Agency
 Status Date: 08/22/1995
 Site Code: Not reported
 Site Type: Historical
 Site Type Detailed: * Historical
 Acres: Not reported
 NPL: NO
 Regulatory Agencies: NONE SPECIFIED
 Lead Agency: NONE SPECIFIED
 Program Manager: Not reported
 Supervisor: * Mmonroy
 Division Branch: Cleanup Cypress
 Assembly: 40
 Senate: 23
 Special Program: * CERC2
 Restricted Use: NO
 Site Mgmt Req: NONE SPECIFIED
 Funding: Not reported
 Latitude: 34.07803
 Longitude: -117.1901
 APN: NONE SPECIFIED
 Past Use: NONE SPECIFIED
 Potential COC: * Pesticides - Rinse Waters * Pesticides - Wastes From Production *
 CONTAMINATED SOIL * UNSPECIFIED OIL CONTAINING WASTE * WASTE OIL &
 MIXED OIL
 Confirmed COC: NONE SPECIFIED
 Potential Description: NONE SPECIFIED

Map ID
Direction
Distance
Elevation

MAP FINDINGS

Site

Database(s)

EDR ID Number
EPA ID Number

REDLANDS FARMING COMPANY (Continued)

1000277298

Alias Name: REDLAND HEIGHTS DOLE
Alias Type: Alternate Name
Alias Name: CAD982360307
Alias Type: EPA Identification Number
Alias Name: 36350019
Alias Type: Envirostor ID Number

Completed Info:

Completed Area Name: PROJECT WIDE
Completed Sub Area Name: Not reported
Completed Document Type: Site Screening
Completed Date: 10/27/1994
Comments: Database verification program confirmed the NFA status for DTSC.

Completed Area Name: PROJECT WIDE
Completed Sub Area Name: Not reported
Completed Document Type: Site Screening
Completed Date: 03/10/1989
Comments: SITE SCREENING DONE NO FURTHER ACTION UNDER CERCLA 10/28/88 NFA UNDER SITE MITIGATION

Completed Area Name: PROJECT WIDE
Completed Sub Area Name: Not reported
Completed Document Type: Preliminary Assessment Report
Completed Date: 09/15/1987
Comments: PRELIM ASSESS DONE REDLANDS FARMING: HISTORY OF SITE WASTES DISPOSED OFF SITE,ANY OTHER CONTAMINATION IN LOW QUANITITES

Completed Area Name: PROJECT WIDE
Completed Sub Area Name: Not reported
Completed Document Type: Site Screening
Completed Date: 03/20/1987
Comments: SITE SCREENING DONE FURTHER RECORD SEARCH NEEDED TO DETER- MINE EXACT TYPE OF OPERATION.

Completed Area Name: PROJECT WIDE
Completed Sub Area Name: Not reported
Completed Document Type: * Discovery
Completed Date: 06/20/1983
Comments: FACILITY IDENTIFIED ID VIA DRIVE BY FACILITY DRIVE-BY UNLINED POND WITH OILY WASTE ON SITE. PESTICIDE SPRAY TANKS ON SITE.

Future Area Name: Not reported
Future Sub Area Name: Not reported
Future Document Type: Not reported
Future Due Date: Not reported
Schedule Area Name: Not reported
Schedule Sub Area Name: Not reported
Schedule Document Type: Not reported
Schedule Due Date: Not reported
Schedule Revised Date: Not reported

Count: 2 records.

ORPHAN SUMMARY

City	EDR ID	Site Name	Site Address	Zip	Database(s)
REDLANDS	S126984098	ALABAMA STREET ILLEGAL DISPOSAL SI	ALABAMA ST. AND PIONEER AVE.	92374	SWF/LF
REDLANDS & VICINITY	S105960464	CRAFTON-REDLANDS AREA	BUNKER HILL GROUND WATER SUB-B	92374	CA BOND EXP. PLAN

GOVERNMENT RECORDS SEARCHED / DATA CURRENCY TRACKING

To maintain currency of the following federal and state databases, EDR contacts the appropriate governmental agency on a monthly or quarterly basis, as required.

Number of Days to Update: Provides confirmation that EDR is reporting records that have been updated within 90 days from the date the government agency made the information available to the public.

STANDARD ENVIRONMENTAL RECORDS

Federal NPL site list

NPL: National Priority List

National Priorities List (Superfund). The NPL is a subset of CERCLIS and identifies over 1,200 sites for priority cleanup under the Superfund Program. NPL sites may encompass relatively large areas. As such, EDR provides polygon coverage for over 1,000 NPL site boundaries produced by EPA's Environmental Photographic Interpretation Center (EPIC) and regional EPA offices.

Date of Government Version: 04/27/2021	Source: EPA
Date Data Arrived at EDR: 05/03/2021	Telephone: N/A
Date Made Active in Reports: 05/19/2021	Last EDR Contact: 06/04/2021
Number of Days to Update: 16	Next Scheduled EDR Contact: 07/12/2021
	Data Release Frequency: Quarterly

NPL Site Boundaries

Sources:

EPA's Environmental Photographic Interpretation Center (EPIC)
Telephone: 202-564-7333

EPA Region 1
Telephone 617-918-1143

EPA Region 6
Telephone: 214-655-6659

EPA Region 3
Telephone 215-814-5418

EPA Region 7
Telephone: 913-551-7247

EPA Region 4
Telephone 404-562-8033

EPA Region 8
Telephone: 303-312-6774

EPA Region 5
Telephone 312-886-6686

EPA Region 9
Telephone: 415-947-4246

EPA Region 10
Telephone 206-553-8665

Proposed NPL: Proposed National Priority List Sites

A site that has been proposed for listing on the National Priorities List through the issuance of a proposed rule in the Federal Register. EPA then accepts public comments on the site, responds to the comments, and places on the NPL those sites that continue to meet the requirements for listing.

Date of Government Version: 04/27/2021	Source: EPA
Date Data Arrived at EDR: 05/03/2021	Telephone: N/A
Date Made Active in Reports: 05/19/2021	Last EDR Contact: 06/04/2021
Number of Days to Update: 16	Next Scheduled EDR Contact: 07/12/2021
	Data Release Frequency: Quarterly

NPL LIENS: Federal Superfund Liens

Federal Superfund Liens. Under the authority granted the USEPA by CERCLA of 1980, the USEPA has the authority to file liens against real property in order to recover remedial action expenditures or when the property owner received notification of potential liability. USEPA compiles a listing of filed notices of Superfund Liens.

GOVERNMENT RECORDS SEARCHED / DATA CURRENCY TRACKING

Date of Government Version: 10/15/1991
Date Data Arrived at EDR: 02/02/1994
Date Made Active in Reports: 03/30/1994
Number of Days to Update: 56

Source: EPA
Telephone: 202-564-4267
Last EDR Contact: 08/15/2011
Next Scheduled EDR Contact: 11/28/2011
Data Release Frequency: No Update Planned

Federal Delisted NPL site list

Delisted NPL: National Priority List Deletions

The National Oil and Hazardous Substances Pollution Contingency Plan (NCP) establishes the criteria that the EPA uses to delete sites from the NPL. In accordance with 40 CFR 300.425.(e), sites may be deleted from the NPL where no further response is appropriate.

Date of Government Version: 04/27/2021
Date Data Arrived at EDR: 05/03/2021
Date Made Active in Reports: 05/19/2021
Number of Days to Update: 16

Source: EPA
Telephone: N/A
Last EDR Contact: 06/04/2021
Next Scheduled EDR Contact: 07/12/2021
Data Release Frequency: Quarterly

Federal CERCLIS list

FEDERAL FACILITY: Federal Facility Site Information listing

A listing of National Priority List (NPL) and Base Realignment and Closure (BRAC) sites found in the Comprehensive Environmental Response, Compensation and Liability Information System (CERCLIS) Database where EPA Federal Facilities Restoration and Reuse Office is involved in cleanup activities.

Date of Government Version: 02/22/2021
Date Data Arrived at EDR: 03/30/2021
Date Made Active in Reports: 06/17/2021
Number of Days to Update: 79

Source: Environmental Protection Agency
Telephone: 703-603-8704
Last EDR Contact: 06/23/2021
Next Scheduled EDR Contact: 10/11/2021
Data Release Frequency: Varies

SEMS: Superfund Enterprise Management System

SEMS (Superfund Enterprise Management System) tracks hazardous waste sites, potentially hazardous waste sites, and remedial activities performed in support of EPA's Superfund Program across the United States. The list was formerly known as CERCLIS, renamed to SEMS by the EPA in 2015. The list contains data on potentially hazardous waste sites that have been reported to the USEPA by states, municipalities, private companies and private persons, pursuant to Section 103 of the Comprehensive Environmental Response, Compensation, and Liability Act (CERCLA). This dataset also contains sites which are either proposed to or on the National Priorities List (NPL) and the sites which are in the screening and assessment phase for possible inclusion on the NPL.

Date of Government Version: 04/27/2021
Date Data Arrived at EDR: 05/03/2021
Date Made Active in Reports: 05/19/2021
Number of Days to Update: 16

Source: EPA
Telephone: 800-424-9346
Last EDR Contact: 06/04/2021
Next Scheduled EDR Contact: 07/26/2021
Data Release Frequency: Quarterly

Federal CERCLIS NFRAP site list

SEMS-ARCHIVE: Superfund Enterprise Management System Archive

GOVERNMENT RECORDS SEARCHED / DATA CURRENCY TRACKING

SEMS-ARCHIVE (Superfund Enterprise Management System Archive) tracks sites that have no further interest under the Federal Superfund Program based on available information. The list was formerly known as the CERCLIS-NFRAP, renamed to SEMS ARCHIVE by the EPA in 2015. EPA may perform a minimal level of assessment work at a site while it is archived if site conditions change and/or new information becomes available. Archived sites have been removed and archived from the inventory of SEMS sites. Archived status indicates that, to the best of EPA's knowledge, assessment at a site has been completed and that EPA has determined no further steps will be taken to list the site on the National Priorities List (NPL), unless information indicates this decision was not appropriate or other considerations require a recommendation for listing at a later time. The decision does not necessarily mean that there is no hazard associated with a given site; it only means that, based upon available information, the location is not judged to be potential NPL site.

Date of Government Version: 04/27/2021	Source: EPA
Date Data Arrived at EDR: 05/03/2021	Telephone: 800-424-9346
Date Made Active in Reports: 05/19/2021	Last EDR Contact: 06/04/2021
Number of Days to Update: 16	Next Scheduled EDR Contact: 07/26/2021
	Data Release Frequency: Quarterly

Federal RCRA CORRACTS facilities list

CORRACTS: Corrective Action Report

CORRACTS identifies hazardous waste handlers with RCRA corrective action activity.

Date of Government Version: 03/22/2021	Source: EPA
Date Data Arrived at EDR: 03/23/2021	Telephone: 800-424-9346
Date Made Active in Reports: 05/19/2021	Last EDR Contact: 06/21/2021
Number of Days to Update: 57	Next Scheduled EDR Contact: 10/04/2021
	Data Release Frequency: Quarterly

Federal RCRA non-CORRACTS TSD facilities list

RCRA-TSDF: RCRA - Treatment, Storage and Disposal

RCRAInfo is EPA's comprehensive information system, providing access to data supporting the Resource Conservation and Recovery Act (RCRA) of 1976 and the Hazardous and Solid Waste Amendments (HSWA) of 1984. The database includes selective information on sites which generate, transport, store, treat and/or dispose of hazardous waste as defined by the Resource Conservation and Recovery Act (RCRA). Transporters are individuals or entities that move hazardous waste from the generator offsite to a facility that can recycle, treat, store, or dispose of the waste. TSDFs treat, store, or dispose of the waste.

Date of Government Version: 03/22/2021	Source: Environmental Protection Agency
Date Data Arrived at EDR: 03/23/2021	Telephone: (415) 495-8895
Date Made Active in Reports: 05/19/2021	Last EDR Contact: 06/21/2021
Number of Days to Update: 57	Next Scheduled EDR Contact: 10/04/2021
	Data Release Frequency: Quarterly

Federal RCRA generators list

RCRA-LQG: RCRA - Large Quantity Generators

RCRAInfo is EPA's comprehensive information system, providing access to data supporting the Resource Conservation and Recovery Act (RCRA) of 1976 and the Hazardous and Solid Waste Amendments (HSWA) of 1984. The database includes selective information on sites which generate, transport, store, treat and/or dispose of hazardous waste as defined by the Resource Conservation and Recovery Act (RCRA). Large quantity generators (LQGs) generate over 1,000 kilograms (kg) of hazardous waste, or over 1 kg of acutely hazardous waste per month.

Date of Government Version: 03/22/2021	Source: Environmental Protection Agency
Date Data Arrived at EDR: 03/23/2021	Telephone: (415) 495-8895
Date Made Active in Reports: 05/19/2021	Last EDR Contact: 06/21/2021
Number of Days to Update: 57	Next Scheduled EDR Contact: 10/04/2021
	Data Release Frequency: Quarterly

GOVERNMENT RECORDS SEARCHED / DATA CURRENCY TRACKING

RCRA-SQG: RCRA - Small Quantity Generators

RCRAInfo is EPA's comprehensive information system, providing access to data supporting the Resource Conservation and Recovery Act (RCRA) of 1976 and the Hazardous and Solid Waste Amendments (HSWA) of 1984. The database includes selective information on sites which generate, transport, store, treat and/or dispose of hazardous waste as defined by the Resource Conservation and Recovery Act (RCRA). Small quantity generators (SQGs) generate between 100 kg and 1,000 kg of hazardous waste per month.

Date of Government Version: 03/22/2021	Source: Environmental Protection Agency
Date Data Arrived at EDR: 03/23/2021	Telephone: (415) 495-8895
Date Made Active in Reports: 05/19/2021	Last EDR Contact: 06/21/2021
Number of Days to Update: 57	Next Scheduled EDR Contact: 10/04/2021
	Data Release Frequency: Quarterly

RCRA-VSQG: RCRA - Very Small Quantity Generators (Formerly Conditionally Exempt Small Quantity Generators)

RCRAInfo is EPA's comprehensive information system, providing access to data supporting the Resource Conservation and Recovery Act (RCRA) of 1976 and the Hazardous and Solid Waste Amendments (HSWA) of 1984. The database includes selective information on sites which generate, transport, store, treat and/or dispose of hazardous waste as defined by the Resource Conservation and Recovery Act (RCRA). Very small quantity generators (VSQGs) generate less than 100 kg of hazardous waste, or less than 1 kg of acutely hazardous waste per month.

Date of Government Version: 03/22/2021	Source: Environmental Protection Agency
Date Data Arrived at EDR: 03/23/2021	Telephone: (415) 495-8895
Date Made Active in Reports: 05/19/2021	Last EDR Contact: 06/21/2021
Number of Days to Update: 57	Next Scheduled EDR Contact: 10/04/2021
	Data Release Frequency: Quarterly

Federal institutional controls / engineering controls registries

LUCIS: Land Use Control Information System

LUCIS contains records of land use control information pertaining to the former Navy Base Realignment and Closure properties.

Date of Government Version: 02/09/2021	Source: Department of the Navy
Date Data Arrived at EDR: 02/11/2021	Telephone: 843-820-7326
Date Made Active in Reports: 03/22/2021	Last EDR Contact: 05/05/2021
Number of Days to Update: 39	Next Scheduled EDR Contact: 08/23/2021
	Data Release Frequency: Varies

US ENG CONTROLS: Engineering Controls Sites List

A listing of sites with engineering controls in place. Engineering controls include various forms of caps, building foundations, liners, and treatment methods to create pathway elimination for regulated substances to enter environmental media or effect human health.

Date of Government Version: 02/22/2021	Source: Environmental Protection Agency
Date Data Arrived at EDR: 02/23/2021	Telephone: 703-603-0695
Date Made Active in Reports: 05/19/2021	Last EDR Contact: 05/21/2021
Number of Days to Update: 85	Next Scheduled EDR Contact: 09/06/2021
	Data Release Frequency: Varies

US INST CONTROLS: Institutional Controls Sites List

A listing of sites with institutional controls in place. Institutional controls include administrative measures, such as groundwater use restrictions, construction restrictions, property use restrictions, and post remediation care requirements intended to prevent exposure to contaminants remaining on site. Deed restrictions are generally required as part of the institutional controls.

Date of Government Version: 02/22/2021	Source: Environmental Protection Agency
Date Data Arrived at EDR: 02/23/2021	Telephone: 703-603-0695
Date Made Active in Reports: 05/19/2021	Last EDR Contact: 05/21/2021
Number of Days to Update: 85	Next Scheduled EDR Contact: 09/06/2021
	Data Release Frequency: Varies

GOVERNMENT RECORDS SEARCHED / DATA CURRENCY TRACKING

Federal ERNS list

ERNS: Emergency Response Notification System

Emergency Response Notification System. ERNS records and stores information on reported releases of oil and hazardous substances.

Date of Government Version: 03/22/2021

Date Data Arrived at EDR: 03/24/2021

Date Made Active in Reports: 06/17/2021

Number of Days to Update: 85

Source: National Response Center, United States Coast Guard

Telephone: 202-267-2180

Last EDR Contact: 06/17/2021

Next Scheduled EDR Contact: 10/04/2021

Data Release Frequency: Quarterly

State- and tribal - equivalent NPL

RESPONSE: State Response Sites

Identifies confirmed release sites where DTSC is involved in remediation, either in a lead or oversight capacity. These confirmed release sites are generally high-priority and high potential risk.

Date of Government Version: 01/25/2021

Date Data Arrived at EDR: 01/26/2021

Date Made Active in Reports: 04/13/2021

Number of Days to Update: 77

Source: Department of Toxic Substances Control

Telephone: 916-323-3400

Last EDR Contact: 04/23/2021

Next Scheduled EDR Contact: 08/09/2021

Data Release Frequency: Quarterly

State- and tribal - equivalent CERCLIS

ENVIROSTOR: EnviroStor Database

The Department of Toxic Substances Control's (DTSC's) Site Mitigation and Brownfields Reuse Program's (SMBRP's) EnviroStor database identifies sites that have known contamination or sites for which there may be reasons to investigate further. The database includes the following site types: Federal Superfund sites (National Priorities List (NPL)); State Response, including Military Facilities and State Superfund; Voluntary Cleanup; and School sites. EnviroStor provides similar information to the information that was available in CalSites, and provides additional site information, including, but not limited to, identification of formerly-contaminated properties that have been released for reuse, properties where environmental deed restrictions have been recorded to prevent inappropriate land uses, and risk characterization information that is used to assess potential impacts to public health and the environment at contaminated sites.

Date of Government Version: 01/25/2021

Date Data Arrived at EDR: 01/26/2021

Date Made Active in Reports: 04/13/2021

Number of Days to Update: 77

Source: Department of Toxic Substances Control

Telephone: 916-323-3400

Last EDR Contact: 04/23/2021

Next Scheduled EDR Contact: 08/09/2021

Data Release Frequency: Quarterly

State and tribal landfill and/or solid waste disposal site lists

SWF/LF (SWIS): Solid Waste Information System

Active, Closed and Inactive Landfills. SWF/LF records typically contain an inventory of solid waste disposal facilities or landfills. These may be active or inactive facilities or open dumps that failed to meet RCRA Section 4004 criteria for solid waste landfills or disposal sites.

Date of Government Version: 02/08/2021

Date Data Arrived at EDR: 02/09/2021

Date Made Active in Reports: 05/03/2021

Number of Days to Update: 83

Source: Department of Resources Recycling and Recovery

Telephone: 916-341-6320

Last EDR Contact: 05/11/2021

Next Scheduled EDR Contact: 08/23/2021

Data Release Frequency: Quarterly

State and tribal leaking storage tank lists

GOVERNMENT RECORDS SEARCHED / DATA CURRENCY TRACKING

LUST REG 2: Fuel Leak List

Leaking Underground Storage Tank locations. Alameda, Contra Costa, Marin, Napa, San Francisco, San Mateo, Santa Clara, Solano, Sonoma counties.

Date of Government Version: 09/30/2004
Date Data Arrived at EDR: 10/20/2004
Date Made Active in Reports: 11/19/2004
Number of Days to Update: 30

Source: California Regional Water Quality Control Board San Francisco Bay Region (2)
Telephone: 510-622-2433
Last EDR Contact: 09/19/2011
Next Scheduled EDR Contact: 01/02/2012
Data Release Frequency: No Update Planned

LUST REG 1: Active Toxic Site Investigation

Del Norte, Humboldt, Lake, Mendocino, Modoc, Siskiyou, Sonoma, Trinity counties. For more current information, please refer to the State Water Resources Control Board's LUST database.

Date of Government Version: 02/01/2001
Date Data Arrived at EDR: 02/28/2001
Date Made Active in Reports: 03/29/2001
Number of Days to Update: 29

Source: California Regional Water Quality Control Board North Coast (1)
Telephone: 707-570-3769
Last EDR Contact: 08/01/2011
Next Scheduled EDR Contact: 11/14/2011
Data Release Frequency: No Update Planned

LUST REG 6V: Leaking Underground Storage Tank Case Listing

Leaking Underground Storage Tank locations. Inyo, Kern, Los Angeles, Mono, San Bernardino counties.

Date of Government Version: 06/07/2005
Date Data Arrived at EDR: 06/07/2005
Date Made Active in Reports: 06/29/2005
Number of Days to Update: 22

Source: California Regional Water Quality Control Board Victorville Branch Office (6)
Telephone: 760-241-7365
Last EDR Contact: 09/12/2011
Next Scheduled EDR Contact: 12/26/2011
Data Release Frequency: No Update Planned

LUST REG 6L: Leaking Underground Storage Tank Case Listing

For more current information, please refer to the State Water Resources Control Board's LUST database.

Date of Government Version: 09/09/2003
Date Data Arrived at EDR: 09/10/2003
Date Made Active in Reports: 10/07/2003
Number of Days to Update: 27

Source: California Regional Water Quality Control Board Lahontan Region (6)
Telephone: 530-542-5572
Last EDR Contact: 09/12/2011
Next Scheduled EDR Contact: 12/26/2011
Data Release Frequency: No Update Planned

LUST REG 4: Underground Storage Tank Leak List

Los Angeles, Ventura counties. For more current information, please refer to the State Water Resources Control Board's LUST database.

Date of Government Version: 09/07/2004
Date Data Arrived at EDR: 09/07/2004
Date Made Active in Reports: 10/12/2004
Number of Days to Update: 35

Source: California Regional Water Quality Control Board Los Angeles Region (4)
Telephone: 213-576-6710
Last EDR Contact: 09/06/2011
Next Scheduled EDR Contact: 12/19/2011
Data Release Frequency: No Update Planned

LUST REG 9: Leaking Underground Storage Tank Report

Orange, Riverside, San Diego counties. For more current information, please refer to the State Water Resources Control Board's LUST database.

Date of Government Version: 03/01/2001
Date Data Arrived at EDR: 04/23/2001
Date Made Active in Reports: 05/21/2001
Number of Days to Update: 28

Source: California Regional Water Quality Control Board San Diego Region (9)
Telephone: 858-637-5595
Last EDR Contact: 09/26/2011
Next Scheduled EDR Contact: 01/09/2012
Data Release Frequency: No Update Planned

LUST REG 8: Leaking Underground Storage Tanks

California Regional Water Quality Control Board Santa Ana Region (8). For more current information, please refer to the State Water Resources Control Board's LUST database.

GOVERNMENT RECORDS SEARCHED / DATA CURRENCY TRACKING

Date of Government Version: 02/14/2005
Date Data Arrived at EDR: 02/15/2005
Date Made Active in Reports: 03/28/2005
Number of Days to Update: 41

Source: California Regional Water Quality Control Board Santa Ana Region (8)
Telephone: 909-782-4496
Last EDR Contact: 08/15/2011
Next Scheduled EDR Contact: 11/28/2011
Data Release Frequency: No Update Planned

LUST REG 7: Leaking Underground Storage Tank Case Listing

Leaking Underground Storage Tank locations. Imperial, Riverside, San Diego, Santa Barbara counties.

Date of Government Version: 02/26/2004
Date Data Arrived at EDR: 02/26/2004
Date Made Active in Reports: 03/24/2004
Number of Days to Update: 27

Source: California Regional Water Quality Control Board Colorado River Basin Region (7)
Telephone: 760-776-8943
Last EDR Contact: 08/01/2011
Next Scheduled EDR Contact: 11/14/2011
Data Release Frequency: No Update Planned

LUST REG 5: Leaking Underground Storage Tank Database

Leaking Underground Storage Tank locations. Alameda, Alpine, Amador, Butte, Colusa, Contra Costa, Calveras, El Dorado, Fresno, Glenn, Kern, Kings, Lake, Lassen, Madera, Mariposa, Merced, Modoc, Napa, Nevada, Placer, Plumas, Sacramento, San Joaquin, Shasta, Solano, Stanislaus, Sutter, Tehama, Tulare, Tuolumne, Yolo, Yuba counties.

Date of Government Version: 07/01/2008
Date Data Arrived at EDR: 07/22/2008
Date Made Active in Reports: 07/31/2008
Number of Days to Update: 9

Source: California Regional Water Quality Control Board Central Valley Region (5)
Telephone: 916-464-4834
Last EDR Contact: 07/01/2011
Next Scheduled EDR Contact: 10/17/2011
Data Release Frequency: No Update Planned

LUST: Leaking Underground Fuel Tank Report (GEOTRACKER)

Leaking Underground Storage Tank (LUST) Sites included in GeoTracker. GeoTracker is the Water Boards data management system for sites that impact, or have the potential to impact, water quality in California, with emphasis on groundwater.

Date of Government Version: 03/08/2021
Date Data Arrived at EDR: 03/09/2021
Date Made Active in Reports: 03/30/2021
Number of Days to Update: 21

Source: State Water Resources Control Board
Telephone: see region list
Last EDR Contact: 06/03/2021
Next Scheduled EDR Contact: 09/20/2021
Data Release Frequency: Quarterly

LUST REG 3: Leaking Underground Storage Tank Database

Leaking Underground Storage Tank locations. Monterey, San Benito, San Luis Obispo, Santa Barbara, Santa Cruz counties.

Date of Government Version: 05/19/2003
Date Data Arrived at EDR: 05/19/2003
Date Made Active in Reports: 06/02/2003
Number of Days to Update: 14

Source: California Regional Water Quality Control Board Central Coast Region (3)
Telephone: 805-542-4786
Last EDR Contact: 07/18/2011
Next Scheduled EDR Contact: 10/31/2011
Data Release Frequency: No Update Planned

INDIAN LUST R6: Leaking Underground Storage Tanks on Indian Land

LUSTs on Indian land in New Mexico and Oklahoma.

Date of Government Version: 04/08/2020
Date Data Arrived at EDR: 05/20/2020
Date Made Active in Reports: 08/12/2020
Number of Days to Update: 84

Source: EPA Region 6
Telephone: 214-665-6597
Last EDR Contact: 06/11/2021
Next Scheduled EDR Contact: 08/02/2021
Data Release Frequency: Varies

INDIAN LUST R1: Leaking Underground Storage Tanks on Indian Land

A listing of leaking underground storage tank locations on Indian Land.

Date of Government Version: 10/01/2020
Date Data Arrived at EDR: 12/16/2020
Date Made Active in Reports: 03/12/2021
Number of Days to Update: 86

Source: EPA Region 1
Telephone: 617-918-1313
Last EDR Contact: 06/11/2021
Next Scheduled EDR Contact: 08/02/2021
Data Release Frequency: Varies

GOVERNMENT RECORDS SEARCHED / DATA CURRENCY TRACKING

INDIAN LUST R5: Leaking Underground Storage Tanks on Indian Land

Leaking underground storage tanks located on Indian Land in Michigan, Minnesota and Wisconsin.

Date of Government Version: 10/07/2020	Source: EPA, Region 5
Date Data Arrived at EDR: 12/16/2020	Telephone: 312-886-7439
Date Made Active in Reports: 03/12/2021	Last EDR Contact: 06/11/2021
Number of Days to Update: 86	Next Scheduled EDR Contact: 08/02/2021
	Data Release Frequency: Varies

INDIAN LUST R10: Leaking Underground Storage Tanks on Indian Land

LUSTs on Indian land in Alaska, Idaho, Oregon and Washington.

Date of Government Version: 11/12/2020	Source: EPA Region 10
Date Data Arrived at EDR: 12/16/2020	Telephone: 206-553-2857
Date Made Active in Reports: 03/12/2021	Last EDR Contact: 06/11/2021
Number of Days to Update: 86	Next Scheduled EDR Contact: 08/02/2021
	Data Release Frequency: Varies

INDIAN LUST R9: Leaking Underground Storage Tanks on Indian Land

LUSTs on Indian land in Arizona, California, New Mexico and Nevada

Date of Government Version: 10/01/2020	Source: Environmental Protection Agency
Date Data Arrived at EDR: 12/16/2020	Telephone: 415-972-3372
Date Made Active in Reports: 03/12/2021	Last EDR Contact: 06/11/2021
Number of Days to Update: 86	Next Scheduled EDR Contact: 08/02/2021
	Data Release Frequency: Varies

INDIAN LUST R8: Leaking Underground Storage Tanks on Indian Land

LUSTs on Indian land in Colorado, Montana, North Dakota, South Dakota, Utah and Wyoming.

Date of Government Version: 10/09/2020	Source: EPA Region 8
Date Data Arrived at EDR: 12/16/2020	Telephone: 303-312-6271
Date Made Active in Reports: 03/12/2021	Last EDR Contact: 06/11/2021
Number of Days to Update: 86	Next Scheduled EDR Contact: 08/02/2021
	Data Release Frequency: Varies

INDIAN LUST R7: Leaking Underground Storage Tanks on Indian Land

LUSTs on Indian land in Iowa, Kansas, and Nebraska

Date of Government Version: 09/30/2020	Source: EPA Region 7
Date Data Arrived at EDR: 12/22/2020	Telephone: 913-551-7003
Date Made Active in Reports: 03/12/2021	Last EDR Contact: 06/11/2021
Number of Days to Update: 80	Next Scheduled EDR Contact: 08/02/2021
	Data Release Frequency: Varies

INDIAN LUST R4: Leaking Underground Storage Tanks on Indian Land

LUSTs on Indian land in Florida, Mississippi and North Carolina.

Date of Government Version: 10/02/2020	Source: EPA Region 4
Date Data Arrived at EDR: 12/18/2020	Telephone: 404-562-8677
Date Made Active in Reports: 03/12/2021	Last EDR Contact: 06/17/2021
Number of Days to Update: 84	Next Scheduled EDR Contact: 08/02/2021
	Data Release Frequency: Varies

CPS-SLIC: Statewide SLIC Cases (GEOTRACKER)

Cleanup Program Sites (CPS; also known as Site Cleanups [SC] and formerly known as Spills, Leaks, Investigations, and Cleanups [SLIC] sites) included in GeoTracker. GeoTracker is the Water Boards data management system for sites that impact, or have the potential to impact, water quality in California, with emphasis on groundwater.

Date of Government Version: 03/08/2021	Source: State Water Resources Control Board
Date Data Arrived at EDR: 03/09/2021	Telephone: 866-480-1028
Date Made Active in Reports: 03/30/2021	Last EDR Contact: 06/03/2021
Number of Days to Update: 21	Next Scheduled EDR Contact: 09/20/2021
	Data Release Frequency: Varies

GOVERNMENT RECORDS SEARCHED / DATA CURRENCY TRACKING

SLIC REG 1: Active Toxic Site Investigations

The SLIC (Spills, Leaks, Investigations and Cleanup) program is designed to protect and restore water quality from spills, leaks, and similar discharges.

Date of Government Version: 04/03/2003
Date Data Arrived at EDR: 04/07/2003
Date Made Active in Reports: 04/25/2003
Number of Days to Update: 18

Source: California Regional Water Quality Control Board, North Coast Region (1)
Telephone: 707-576-2220
Last EDR Contact: 08/01/2011
Next Scheduled EDR Contact: 11/14/2011
Data Release Frequency: No Update Planned

SLIC REG 2: Spills, Leaks, Investigation & Cleanup Cost Recovery Listing

The SLIC (Spills, Leaks, Investigations and Cleanup) program is designed to protect and restore water quality from spills, leaks, and similar discharges.

Date of Government Version: 09/30/2004
Date Data Arrived at EDR: 10/20/2004
Date Made Active in Reports: 11/19/2004
Number of Days to Update: 30

Source: Regional Water Quality Control Board San Francisco Bay Region (2)
Telephone: 510-286-0457
Last EDR Contact: 09/19/2011
Next Scheduled EDR Contact: 01/02/2012
Data Release Frequency: No Update Planned

SLIC REG 3: Spills, Leaks, Investigation & Cleanup Cost Recovery Listing

The SLIC (Spills, Leaks, Investigations and Cleanup) program is designed to protect and restore water quality from spills, leaks, and similar discharges.

Date of Government Version: 05/18/2006
Date Data Arrived at EDR: 05/18/2006
Date Made Active in Reports: 06/15/2006
Number of Days to Update: 28

Source: California Regional Water Quality Control Board Central Coast Region (3)
Telephone: 805-549-3147
Last EDR Contact: 07/18/2011
Next Scheduled EDR Contact: 10/31/2011
Data Release Frequency: No Update Planned

SLIC REG 4: Spills, Leaks, Investigation & Cleanup Cost Recovery Listing

The SLIC (Spills, Leaks, Investigations and Cleanup) program is designed to protect and restore water quality from spills, leaks, and similar discharges.

Date of Government Version: 11/17/2004
Date Data Arrived at EDR: 11/18/2004
Date Made Active in Reports: 01/04/2005
Number of Days to Update: 47

Source: Region Water Quality Control Board Los Angeles Region (4)
Telephone: 213-576-6600
Last EDR Contact: 07/01/2011
Next Scheduled EDR Contact: 10/17/2011
Data Release Frequency: No Update Planned

SLIC REG 5: Spills, Leaks, Investigation & Cleanup Cost Recovery Listing

The SLIC (Spills, Leaks, Investigations and Cleanup) program is designed to protect and restore water quality from spills, leaks, and similar discharges.

Date of Government Version: 04/01/2005
Date Data Arrived at EDR: 04/05/2005
Date Made Active in Reports: 04/21/2005
Number of Days to Update: 16

Source: Regional Water Quality Control Board Central Valley Region (5)
Telephone: 916-464-3291
Last EDR Contact: 09/12/2011
Next Scheduled EDR Contact: 12/26/2011
Data Release Frequency: No Update Planned

SLIC REG 6V: Spills, Leaks, Investigation & Cleanup Cost Recovery Listing

The SLIC (Spills, Leaks, Investigations and Cleanup) program is designed to protect and restore water quality from spills, leaks, and similar discharges.

Date of Government Version: 05/24/2005
Date Data Arrived at EDR: 05/25/2005
Date Made Active in Reports: 06/16/2005
Number of Days to Update: 22

Source: Regional Water Quality Control Board, Victorville Branch
Telephone: 619-241-6583
Last EDR Contact: 08/15/2011
Next Scheduled EDR Contact: 11/28/2011
Data Release Frequency: No Update Planned

GOVERNMENT RECORDS SEARCHED / DATA CURRENCY TRACKING

SLIC REG 6L: SLIC Sites

The SLIC (Spills, Leaks, Investigations and Cleanup) program is designed to protect and restore water quality from spills, leaks, and similar discharges.

Date of Government Version: 09/07/2004
Date Data Arrived at EDR: 09/07/2004
Date Made Active in Reports: 10/12/2004
Number of Days to Update: 35

Source: California Regional Water Quality Control Board, Lahontan Region
Telephone: 530-542-5574
Last EDR Contact: 08/15/2011
Next Scheduled EDR Contact: 11/28/2011
Data Release Frequency: No Update Planned

SLIC REG 7: SLIC List

The SLIC (Spills, Leaks, Investigations and Cleanup) program is designed to protect and restore water quality from spills, leaks, and similar discharges.

Date of Government Version: 11/24/2004
Date Data Arrived at EDR: 11/29/2004
Date Made Active in Reports: 01/04/2005
Number of Days to Update: 36

Source: California Regional Quality Control Board, Colorado River Basin Region
Telephone: 760-346-7491
Last EDR Contact: 08/01/2011
Next Scheduled EDR Contact: 11/14/2011
Data Release Frequency: No Update Planned

SLIC REG 8: Spills, Leaks, Investigation & Cleanup Cost Recovery Listing

The SLIC (Spills, Leaks, Investigations and Cleanup) program is designed to protect and restore water quality from spills, leaks, and similar discharges.

Date of Government Version: 04/03/2008
Date Data Arrived at EDR: 04/03/2008
Date Made Active in Reports: 04/14/2008
Number of Days to Update: 11

Source: California Region Water Quality Control Board Santa Ana Region (8)
Telephone: 951-782-3298
Last EDR Contact: 09/12/2011
Next Scheduled EDR Contact: 12/26/2011
Data Release Frequency: No Update Planned

SLIC REG 9: Spills, Leaks, Investigation & Cleanup Cost Recovery Listing

The SLIC (Spills, Leaks, Investigations and Cleanup) program is designed to protect and restore water quality from spills, leaks, and similar discharges.

Date of Government Version: 09/10/2007
Date Data Arrived at EDR: 09/11/2007
Date Made Active in Reports: 09/28/2007
Number of Days to Update: 17

Source: California Regional Water Quality Control Board San Diego Region (9)
Telephone: 858-467-2980
Last EDR Contact: 08/08/2011
Next Scheduled EDR Contact: 11/21/2011
Data Release Frequency: No Update Planned

State and tribal registered storage tank lists

FEMA UST: Underground Storage Tank Listing

A listing of all FEMA owned underground storage tanks.

Date of Government Version: 01/29/2021
Date Data Arrived at EDR: 02/17/2021
Date Made Active in Reports: 03/22/2021
Number of Days to Update: 33

Source: FEMA
Telephone: 202-646-5797
Last EDR Contact: 04/05/2021
Next Scheduled EDR Contact: 07/19/2021
Data Release Frequency: Varies

MILITARY UST SITES: Military UST Sites (GEOTRACKER)

Military ust sites

Date of Government Version: 03/08/2021
Date Data Arrived at EDR: 03/09/2021
Date Made Active in Reports: 03/30/2021
Number of Days to Update: 21

Source: State Water Resources Control Board
Telephone: 866-480-1028
Last EDR Contact: 06/03/2021
Next Scheduled EDR Contact: 09/20/2021
Data Release Frequency: Varies

GOVERNMENT RECORDS SEARCHED / DATA CURRENCY TRACKING

UST CLOSURE: Proposed Closure of Underground Storage Tank (UST) Cases

UST cases that are being considered for closure by either the State Water Resources Control Board or the Executive Director have been posted for a 60-day public comment period. UST Case Closures being proposed for consideration by the State Water Resources Control Board. These are primarily UST cases that meet closure criteria under the decisional framework in State Water Board Resolution No. 92-49 and other Board orders. UST Case Closures proposed for consideration by the Executive Director pursuant to State Water Board Resolution No. 2012-0061. These are cases that meet the criteria of the Low-Threat UST Case Closure Policy. UST Case Closure Review Denials and Approved Orders.

Date of Government Version: 03/05/2021	Source: State Water Resources Control Board
Date Data Arrived at EDR: 03/09/2021	Telephone: 916-327-7844
Date Made Active in Reports: 04/01/2021	Last EDR Contact: 06/04/2021
Number of Days to Update: 23	Next Scheduled EDR Contact: 09/20/2021
	Data Release Frequency: Varies

UST: Active UST Facilities

Active UST facilities gathered from the local regulatory agencies

Date of Government Version: 03/08/2021	Source: SWRCB
Date Data Arrived at EDR: 03/09/2021	Telephone: 916-341-5851
Date Made Active in Reports: 03/31/2021	Last EDR Contact: 06/03/2021
Number of Days to Update: 22	Next Scheduled EDR Contact: 09/20/2021
	Data Release Frequency: Semi-Annually

AST: Aboveground Petroleum Storage Tank Facilities

A listing of aboveground storage tank petroleum storage tank locations.

Date of Government Version: 07/06/2016	Source: California Environmental Protection Agency
Date Data Arrived at EDR: 07/12/2016	Telephone: 916-327-5092
Date Made Active in Reports: 09/19/2016	Last EDR Contact: 06/08/2021
Number of Days to Update: 69	Next Scheduled EDR Contact: 09/27/2021
	Data Release Frequency: Varies

INDIAN UST R6: Underground Storage Tanks on Indian Land

The Indian Underground Storage Tank (UST) database provides information about underground storage tanks on Indian land in EPA Region 6 (Louisiana, Arkansas, Oklahoma, New Mexico, Texas and 65 Tribes).

Date of Government Version: 04/08/2020	Source: EPA Region 6
Date Data Arrived at EDR: 05/20/2020	Telephone: 214-665-7591
Date Made Active in Reports: 08/12/2020	Last EDR Contact: 06/11/2021
Number of Days to Update: 84	Next Scheduled EDR Contact: 08/02/2021
	Data Release Frequency: Varies

INDIAN UST R8: Underground Storage Tanks on Indian Land

The Indian Underground Storage Tank (UST) database provides information about underground storage tanks on Indian land in EPA Region 8 (Colorado, Montana, North Dakota, South Dakota, Utah, Wyoming and 27 Tribal Nations).

Date of Government Version: 10/09/2020	Source: EPA Region 8
Date Data Arrived at EDR: 12/16/2020	Telephone: 303-312-6137
Date Made Active in Reports: 03/12/2021	Last EDR Contact: 06/11/2021
Number of Days to Update: 86	Next Scheduled EDR Contact: 08/02/2021
	Data Release Frequency: Varies

INDIAN UST R4: Underground Storage Tanks on Indian Land

The Indian Underground Storage Tank (UST) database provides information about underground storage tanks on Indian land in EPA Region 4 (Alabama, Florida, Georgia, Kentucky, Mississippi, North Carolina, South Carolina, Tennessee and Tribal Nations)

Date of Government Version: 10/02/2020	Source: EPA Region 4
Date Data Arrived at EDR: 12/18/2020	Telephone: 404-562-9424
Date Made Active in Reports: 03/12/2021	Last EDR Contact: 06/17/2021
Number of Days to Update: 84	Next Scheduled EDR Contact: 08/02/2021
	Data Release Frequency: Varies

GOVERNMENT RECORDS SEARCHED / DATA CURRENCY TRACKING

INDIAN UST R10: Underground Storage Tanks on Indian Land

The Indian Underground Storage Tank (UST) database provides information about underground storage tanks on Indian land in EPA Region 10 (Alaska, Idaho, Oregon, Washington, and Tribal Nations).

Date of Government Version: 11/12/2020	Source: EPA Region 10
Date Data Arrived at EDR: 12/16/2020	Telephone: 206-553-2857
Date Made Active in Reports: 03/12/2021	Last EDR Contact: 06/11/2021
Number of Days to Update: 86	Next Scheduled EDR Contact: 08/02/2021
	Data Release Frequency: Varies

INDIAN UST R9: Underground Storage Tanks on Indian Land

The Indian Underground Storage Tank (UST) database provides information about underground storage tanks on Indian land in EPA Region 9 (Arizona, California, Hawaii, Nevada, the Pacific Islands, and Tribal Nations).

Date of Government Version: 10/01/2020	Source: EPA Region 9
Date Data Arrived at EDR: 12/16/2020	Telephone: 415-972-3368
Date Made Active in Reports: 03/12/2021	Last EDR Contact: 06/11/2021
Number of Days to Update: 86	Next Scheduled EDR Contact: 08/02/2021
	Data Release Frequency: Varies

INDIAN UST R7: Underground Storage Tanks on Indian Land

The Indian Underground Storage Tank (UST) database provides information about underground storage tanks on Indian land in EPA Region 7 (Iowa, Kansas, Missouri, Nebraska, and 9 Tribal Nations).

Date of Government Version: 09/30/2020	Source: EPA Region 7
Date Data Arrived at EDR: 12/22/2020	Telephone: 913-551-7003
Date Made Active in Reports: 03/12/2021	Last EDR Contact: 06/11/2021
Number of Days to Update: 80	Next Scheduled EDR Contact: 08/02/2021
	Data Release Frequency: Varies

INDIAN UST R5: Underground Storage Tanks on Indian Land

The Indian Underground Storage Tank (UST) database provides information about underground storage tanks on Indian land in EPA Region 5 (Michigan, Minnesota and Wisconsin and Tribal Nations).

Date of Government Version: 10/07/2020	Source: EPA Region 5
Date Data Arrived at EDR: 12/16/2020	Telephone: 312-886-6136
Date Made Active in Reports: 03/12/2021	Last EDR Contact: 06/11/2021
Number of Days to Update: 86	Next Scheduled EDR Contact: 08/02/2021
	Data Release Frequency: Varies

INDIAN UST R1: Underground Storage Tanks on Indian Land

The Indian Underground Storage Tank (UST) database provides information about underground storage tanks on Indian land in EPA Region 1 (Connecticut, Maine, Massachusetts, New Hampshire, Rhode Island, Vermont and ten Tribal Nations).

Date of Government Version: 10/01/2020	Source: EPA, Region 1
Date Data Arrived at EDR: 12/16/2020	Telephone: 617-918-1313
Date Made Active in Reports: 03/12/2021	Last EDR Contact: 06/11/2021
Number of Days to Update: 86	Next Scheduled EDR Contact: 08/02/2021
	Data Release Frequency: Varies

State and tribal voluntary cleanup sites

INDIAN VCP R7: Voluntary Cleanup Priority Listing

A listing of voluntary cleanup priority sites located on Indian Land located in Region 7.

Date of Government Version: 03/20/2008	Source: EPA, Region 7
Date Data Arrived at EDR: 04/22/2008	Telephone: 913-551-7365
Date Made Active in Reports: 05/19/2008	Last EDR Contact: 04/20/2009
Number of Days to Update: 27	Next Scheduled EDR Contact: 07/20/2009
	Data Release Frequency: Varies

GOVERNMENT RECORDS SEARCHED / DATA CURRENCY TRACKING

VCP: Voluntary Cleanup Program Properties

Contains low threat level properties with either confirmed or unconfirmed releases and the project proponents have request that DTSC oversee investigation and/or cleanup activities and have agreed to provide coverage for DTSC's costs.

Date of Government Version: 01/25/2021
Date Data Arrived at EDR: 01/26/2021
Date Made Active in Reports: 04/13/2021
Number of Days to Update: 77

Source: Department of Toxic Substances Control
Telephone: 916-323-3400
Last EDR Contact: 04/23/2021
Next Scheduled EDR Contact: 08/09/2021
Data Release Frequency: Quarterly

INDIAN VCP R1: Voluntary Cleanup Priority Listing

A listing of voluntary cleanup priority sites located on Indian Land located in Region 1.

Date of Government Version: 07/27/2015
Date Data Arrived at EDR: 09/29/2015
Date Made Active in Reports: 02/18/2016
Number of Days to Update: 142

Source: EPA, Region 1
Telephone: 617-918-1102
Last EDR Contact: 06/15/2021
Next Scheduled EDR Contact: 10/04/2021
Data Release Frequency: Varies

State and tribal Brownfields sites

BROWNFIELDS: Considered Brownfields Sites Listing

A listing of sites the SWRCB considers to be Brownfields since these are sites have come to them through the MOA Process.

Date of Government Version: 03/22/2021
Date Data Arrived at EDR: 03/23/2021
Date Made Active in Reports: 06/10/2021
Number of Days to Update: 79

Source: State Water Resources Control Board
Telephone: 916-323-7905
Last EDR Contact: 06/17/2021
Next Scheduled EDR Contact: 10/04/2021
Data Release Frequency: Quarterly

ADDITIONAL ENVIRONMENTAL RECORDS

Local Brownfield lists

US BROWNFIELDS: A Listing of Brownfields Sites

Brownfields are real property, the expansion, redevelopment, or reuse of which may be complicated by the presence or potential presence of a hazardous substance, pollutant, or contaminant. Cleaning up and reinvesting in these properties takes development pressures off of undeveloped, open land, and both improves and protects the environment. Assessment, Cleanup and Redevelopment Exchange System (ACRES) stores information reported by EPA Brownfields grant recipients on brownfields properties assessed or cleaned up with grant funding as well as information on Targeted Brownfields Assessments performed by EPA Regions. A listing of ACRES Brownfield sites is obtained from Cleanups in My Community. Cleanups in My Community provides information on Brownfields properties for which information is reported back to EPA, as well as areas served by Brownfields grant programs.

Date of Government Version: 03/15/2021
Date Data Arrived at EDR: 03/16/2021
Date Made Active in Reports: 06/10/2021
Number of Days to Update: 86

Source: Environmental Protection Agency
Telephone: 202-566-2777
Last EDR Contact: 06/10/2021
Next Scheduled EDR Contact: 09/27/2021
Data Release Frequency: Semi-Annually

Local Lists of Landfill / Solid Waste Disposal Sites

WMUDS/SWAT: Waste Management Unit Database

Waste Management Unit Database System. WMUDS is used by the State Water Resources Control Board staff and the Regional Water Quality Control Boards for program tracking and inventory of waste management units. WMUDS is composed of the following databases: Facility Information, Scheduled Inspections Information, Waste Management Unit Information, SWAT Program Information, SWAT Report Summary Information, SWAT Report Summary Data, Chapter 15 (formerly Subchapter 15) Information, Chapter 15 Monitoring Parameters, TPCA Program Information, RCRA Program Information, Closure Information, and Interested Parties Information.

GOVERNMENT RECORDS SEARCHED / DATA CURRENCY TRACKING

Date of Government Version: 04/01/2000
Date Data Arrived at EDR: 04/10/2000
Date Made Active in Reports: 05/10/2000
Number of Days to Update: 30

Source: State Water Resources Control Board
Telephone: 916-227-4448
Last EDR Contact: 04/21/2021
Next Scheduled EDR Contact: 08/09/2021
Data Release Frequency: No Update Planned

SWRCY: Recycler Database

A listing of recycling facilities in California.

Date of Government Version: 03/09/2021
Date Data Arrived at EDR: 03/09/2021
Date Made Active in Reports: 03/31/2021
Number of Days to Update: 22

Source: Department of Conservation
Telephone: 916-323-3836
Last EDR Contact: 06/04/2021
Next Scheduled EDR Contact: 09/20/2021
Data Release Frequency: Quarterly

HAULERS: Registered Waste Tire Haulers Listing

A listing of registered waste tire haulers.

Date of Government Version: 11/23/2020
Date Data Arrived at EDR: 11/23/2020
Date Made Active in Reports: 02/08/2021
Number of Days to Update: 77

Source: Integrated Waste Management Board
Telephone: 916-341-6422
Last EDR Contact: 06/15/2021
Next Scheduled EDR Contact: 08/23/2021
Data Release Frequency: Varies

INDIAN ODI: Report on the Status of Open Dumps on Indian Lands

Location of open dumps on Indian land.

Date of Government Version: 12/31/1998
Date Data Arrived at EDR: 12/03/2007
Date Made Active in Reports: 01/24/2008
Number of Days to Update: 52

Source: Environmental Protection Agency
Telephone: 703-308-8245
Last EDR Contact: 04/22/2021
Next Scheduled EDR Contact: 08/09/2021
Data Release Frequency: Varies

ODI: Open Dump Inventory

An open dump is defined as a disposal facility that does not comply with one or more of the Part 257 or Part 258 Subtitle D Criteria.

Date of Government Version: 06/30/1985
Date Data Arrived at EDR: 08/09/2004
Date Made Active in Reports: 09/17/2004
Number of Days to Update: 39

Source: Environmental Protection Agency
Telephone: 800-424-9346
Last EDR Contact: 06/09/2004
Next Scheduled EDR Contact: N/A
Data Release Frequency: No Update Planned

DEBRIS REGION 9: Torres Martinez Reservation Illegal Dump Site Locations

A listing of illegal dump sites location on the Torres Martinez Indian Reservation located in eastern Riverside County and northern Imperial County, California.

Date of Government Version: 01/12/2009
Date Data Arrived at EDR: 05/07/2009
Date Made Active in Reports: 09/21/2009
Number of Days to Update: 137

Source: EPA, Region 9
Telephone: 415-947-4219
Last EDR Contact: 04/14/2021
Next Scheduled EDR Contact: 08/02/2021
Data Release Frequency: No Update Planned

IHS OPEN DUMPS: Open Dumps on Indian Land

A listing of all open dumps located on Indian Land in the United States.

Date of Government Version: 04/01/2014
Date Data Arrived at EDR: 08/06/2014
Date Made Active in Reports: 01/29/2015
Number of Days to Update: 176

Source: Department of Health & Human Services, Indian Health Service
Telephone: 301-443-1452
Last EDR Contact: 04/29/2021
Next Scheduled EDR Contact: 08/09/2021
Data Release Frequency: Varies

GOVERNMENT RECORDS SEARCHED / DATA CURRENCY TRACKING

Local Lists of Hazardous waste / Contaminated Sites

US HIST CDL: National Clandestine Laboratory Register

A listing of clandestine drug lab locations that have been removed from the DEAs National Clandestine Laboratory Register.

Date of Government Version: 12/07/2020	Source: Drug Enforcement Administration
Date Data Arrived at EDR: 12/09/2020	Telephone: 202-307-1000
Date Made Active in Reports: 03/02/2021	Last EDR Contact: 05/22/2021
Number of Days to Update: 83	Next Scheduled EDR Contact: 09/06/2021
	Data Release Frequency: No Update Planned

HIST CAL-SITES: Calsites Database

The Calsites database contains potential or confirmed hazardous substance release properties. In 1996, California EPA reevaluated and significantly reduced the number of sites in the Calsites database. No longer updated by the state agency. It has been replaced by ENVIROSTOR.

Date of Government Version: 08/08/2005	Source: Department of Toxic Substance Control
Date Data Arrived at EDR: 08/03/2006	Telephone: 916-323-3400
Date Made Active in Reports: 08/24/2006	Last EDR Contact: 02/23/2009
Number of Days to Update: 21	Next Scheduled EDR Contact: 05/25/2009
	Data Release Frequency: No Update Planned

SCH: School Property Evaluation Program

This category contains proposed and existing school sites that are being evaluated by DTSC for possible hazardous materials contamination. In some cases, these properties may be listed in the CalSites category depending on the level of threat to public health and safety or the environment they pose.

Date of Government Version: 01/25/2021	Source: Department of Toxic Substances Control
Date Data Arrived at EDR: 01/26/2021	Telephone: 916-323-3400
Date Made Active in Reports: 04/13/2021	Last EDR Contact: 04/23/2021
Number of Days to Update: 77	Next Scheduled EDR Contact: 08/09/2021
	Data Release Frequency: Quarterly

CDL: Clandestine Drug Labs

A listing of drug lab locations. Listing of a location in this database does not indicate that any illegal drug lab materials were or were not present there, and does not constitute a determination that the location either requires or does not require additional cleanup work.

Date of Government Version: 12/31/2019	Source: Department of Toxic Substances Control
Date Data Arrived at EDR: 01/20/2021	Telephone: 916-255-6504
Date Made Active in Reports: 04/08/2021	Last EDR Contact: 04/14/2021
Number of Days to Update: 78	Next Scheduled EDR Contact: 07/19/2021
	Data Release Frequency: Varies

TOXIC PITS: Toxic Pits Cleanup Act Sites

Toxic PITS Cleanup Act Sites. TOXIC PITS identifies sites suspected of containing hazardous substances where cleanup has not yet been completed.

Date of Government Version: 07/01/1995	Source: State Water Resources Control Board
Date Data Arrived at EDR: 08/30/1995	Telephone: 916-227-4364
Date Made Active in Reports: 09/26/1995	Last EDR Contact: 01/26/2009
Number of Days to Update: 27	Next Scheduled EDR Contact: 04/27/2009
	Data Release Frequency: No Update Planned

CERS HAZ WASTE: CERS HAZ WASTE

List of sites in the California Environmental Protection Agency (CalEPA) Regulated Site Portal which fall under the Hazardous Chemical Management, Hazardous Waste Onsite Treatment, Household Hazardous Waste Collection, Hazardous Waste Generator, and RCRA LQ HW Generator programs.

GOVERNMENT RECORDS SEARCHED / DATA CURRENCY TRACKING

Date of Government Version: 01/20/2021
Date Data Arrived at EDR: 01/20/2021
Date Made Active in Reports: 04/08/2021
Number of Days to Update: 78

Source: CalEPA
Telephone: 916-323-2514
Last EDR Contact: 04/20/2021
Next Scheduled EDR Contact: 08/02/2021
Data Release Frequency: Quarterly

US CDL: Clandestine Drug Labs

A listing of clandestine drug lab locations. The U.S. Department of Justice ("the Department") provides this web site as a public service. It contains addresses of some locations where law enforcement agencies reported they found chemicals or other items that indicated the presence of either clandestine drug laboratories or dumpsites. In most cases, the source of the entries is not the Department, and the Department has not verified the entry and does not guarantee its accuracy. Members of the public must verify the accuracy of all entries by, for example, contacting local law enforcement and local health departments.

Date of Government Version: 12/07/2020
Date Data Arrived at EDR: 12/09/2020
Date Made Active in Reports: 03/02/2021
Number of Days to Update: 83

Source: Drug Enforcement Administration
Telephone: 202-307-1000
Last EDR Contact: 05/18/2021
Next Scheduled EDR Contact: 09/06/2021
Data Release Frequency: Quarterly

PFAS: PFAS Contamination Site Location Listing

A listing of PFAS contaminated sites included in the GeoTracker database.

Date of Government Version: 02/24/2021
Date Data Arrived at EDR: 02/24/2021
Date Made Active in Reports: 05/14/2021
Number of Days to Update: 79

Source: State Water Resources Control Board
Telephone: 866-480-1028
Last EDR Contact: 06/04/2021
Next Scheduled EDR Contact: 09/20/2021
Data Release Frequency: Varies

Local Lists of Registered Storage Tanks

SWEEPS UST: SWEEPS UST Listing

Statewide Environmental Evaluation and Planning System. This underground storage tank listing was updated and maintained by a company contacted by the SWRCB in the early 1990's. The listing is no longer updated or maintained. The local agency is the contact for more information on a site on the SWEEPS list.

Date of Government Version: 06/01/1994
Date Data Arrived at EDR: 07/07/2005
Date Made Active in Reports: 08/11/2005
Number of Days to Update: 35

Source: State Water Resources Control Board
Telephone: N/A
Last EDR Contact: 06/03/2005
Next Scheduled EDR Contact: N/A
Data Release Frequency: No Update Planned

HIST UST: Hazardous Substance Storage Container Database

The Hazardous Substance Storage Container Database is a historical listing of UST sites. Refer to local/county source for current data.

Date of Government Version: 10/15/1990
Date Data Arrived at EDR: 01/25/1991
Date Made Active in Reports: 02/12/1991
Number of Days to Update: 18

Source: State Water Resources Control Board
Telephone: 916-341-5851
Last EDR Contact: 07/26/2001
Next Scheduled EDR Contact: N/A
Data Release Frequency: No Update Planned

SAN FRANCISCO AST: Aboveground Storage Tank Site Listing

Aboveground storage tank sites

Date of Government Version: 02/11/2021
Date Data Arrived at EDR: 02/11/2021
Date Made Active in Reports: 05/05/2021
Number of Days to Update: 83

Source: San Francisco County Department of Public Health
Telephone: 415-252-3896
Last EDR Contact: 04/27/2021
Next Scheduled EDR Contact: 08/16/2021
Data Release Frequency: Varies

GOVERNMENT RECORDS SEARCHED / DATA CURRENCY TRACKING

CA FID UST: Facility Inventory Database

The Facility Inventory Database (FID) contains a historical listing of active and inactive underground storage tank locations from the State Water Resource Control Board. Refer to local/county source for current data.

Date of Government Version: 10/31/1994	Source: California Environmental Protection Agency
Date Data Arrived at EDR: 09/05/1995	Telephone: 916-341-5851
Date Made Active in Reports: 09/29/1995	Last EDR Contact: 12/28/1998
Number of Days to Update: 24	Next Scheduled EDR Contact: N/A
	Data Release Frequency: No Update Planned

CERS TANKS: California Environmental Reporting System (CERS) Tanks

List of sites in the California Environmental Protection Agency (CalEPA) Regulated Site Portal which fall under the Aboveground Petroleum Storage and Underground Storage Tank regulatory programs.

Date of Government Version: 01/20/2021	Source: California Environmental Protection Agency
Date Data Arrived at EDR: 01/20/2021	Telephone: 916-323-2514
Date Made Active in Reports: 04/08/2021	Last EDR Contact: 04/20/2021
Number of Days to Update: 78	Next Scheduled EDR Contact: 08/02/2021
	Data Release Frequency: Quarterly

Local Land Records

LIENS: Environmental Liens Listing

A listing of property locations with environmental liens for California where DTSC is a lien holder.

Date of Government Version: 03/01/2021	Source: Department of Toxic Substances Control
Date Data Arrived at EDR: 03/03/2021	Telephone: 916-323-3400
Date Made Active in Reports: 05/20/2021	Last EDR Contact: 05/25/2021
Number of Days to Update: 78	Next Scheduled EDR Contact: 09/13/2021
	Data Release Frequency: Varies

LIENS 2: CERCLA Lien Information

A Federal CERCLA ('Superfund') lien can exist by operation of law at any site or property at which EPA has spent Superfund monies. These monies are spent to investigate and address releases and threatened releases of contamination. CERCLIS provides information as to the identity of these sites and properties.

Date of Government Version: 04/27/2021	Source: Environmental Protection Agency
Date Data Arrived at EDR: 05/03/2021	Telephone: 202-564-6023
Date Made Active in Reports: 05/19/2021	Last EDR Contact: 06/04/2021
Number of Days to Update: 16	Next Scheduled EDR Contact: 07/12/2021
	Data Release Frequency: Semi-Annually

DEED: Deed Restriction Listing

Site Mitigation and Brownfields Reuse Program Facility Sites with Deed Restrictions & Hazardous Waste Management Program Facility Sites with Deed / Land Use Restriction. The DTSC Site Mitigation and Brownfields Reuse Program (SMBRP) list includes sites cleaned up under the program's oversight and generally does not include current or former hazardous waste facilities that required a hazardous waste facility permit. The list represents deed restrictions that are active. Some sites have multiple deed restrictions. The DTSC Hazardous Waste Management Program (HWMP) has developed a list of current or former hazardous waste facilities that have a recorded land use restriction at the local county recorder's office. The land use restrictions on this list were required by the DTSC HWMP as a result of the presence of hazardous substances that remain on site after the facility (or part of the facility) has been closed or cleaned up. The types of land use restriction include deed notice, deed restriction, or a land use restriction that binds current and future owners.

Date of Government Version: 03/02/2021	Source: DTSC and SWRCB
Date Data Arrived at EDR: 03/03/2021	Telephone: 916-323-3400
Date Made Active in Reports: 05/19/2021	Last EDR Contact: 05/28/2021
Number of Days to Update: 77	Next Scheduled EDR Contact: 09/13/2021
	Data Release Frequency: Semi-Annually

Records of Emergency Release Reports

GOVERNMENT RECORDS SEARCHED / DATA CURRENCY TRACKING

HMIRS: Hazardous Materials Information Reporting System

Hazardous Materials Incident Report System. HMIRS contains hazardous material spill incidents reported to DOT.

Date of Government Version: 03/22/2021	Source: U.S. Department of Transportation
Date Data Arrived at EDR: 03/24/2021	Telephone: 202-366-4555
Date Made Active in Reports: 06/17/2021	Last EDR Contact: 06/17/2021
Number of Days to Update: 85	Next Scheduled EDR Contact: 10/04/2021
	Data Release Frequency: Quarterly

CHMIRS: California Hazardous Material Incident Report System

California Hazardous Material Incident Reporting System. CHMIRS contains information on reported hazardous material incidents (accidental releases or spills).

Date of Government Version: 12/31/2020	Source: Office of Emergency Services
Date Data Arrived at EDR: 01/20/2021	Telephone: 916-845-8400
Date Made Active in Reports: 04/08/2021	Last EDR Contact: 04/20/2021
Number of Days to Update: 78	Next Scheduled EDR Contact: 08/02/2021
	Data Release Frequency: Semi-Annually

LDS: Land Disposal Sites Listing (GEOTRACKER)

Land Disposal sites (Landfills) included in GeoTracker. GeoTracker is the Water Boards data management system for sites that impact, or have the potential to impact, water quality in California, with emphasis on groundwater.

Date of Government Version: 03/08/2021	Source: State Water Quality Control Board
Date Data Arrived at EDR: 03/09/2021	Telephone: 866-480-1028
Date Made Active in Reports: 03/31/2021	Last EDR Contact: 06/03/2021
Number of Days to Update: 22	Next Scheduled EDR Contact: 09/20/2021
	Data Release Frequency: Quarterly

MCS: Military Cleanup Sites Listing (GEOTRACKER)

Military sites (consisting of: Military UST sites; Military Privatized sites; and Military Cleanup sites [formerly known as DoD non UST]) included in GeoTracker. GeoTracker is the Water Boards data management system for sites that impact, or have the potential to impact, water quality in California, with emphasis on groundwater.

Date of Government Version: 03/08/2021	Source: State Water Resources Control Board
Date Data Arrived at EDR: 03/09/2021	Telephone: 866-480-1028
Date Made Active in Reports: 03/31/2021	Last EDR Contact: 06/03/2021
Number of Days to Update: 22	Next Scheduled EDR Contact: 09/20/2021
	Data Release Frequency: Quarterly

SPILLS 90: SPILLS90 data from FirstSearch

Spills 90 includes those spill and release records available exclusively from FirstSearch databases. Typically, they may include chemical, oil and/or hazardous substance spills recorded after 1990. Duplicate records that are already included in EDR incident and release records are not included in Spills 90.

Date of Government Version: 06/06/2012	Source: FirstSearch
Date Data Arrived at EDR: 01/03/2013	Telephone: N/A
Date Made Active in Reports: 02/22/2013	Last EDR Contact: 01/03/2013
Number of Days to Update: 50	Next Scheduled EDR Contact: N/A
	Data Release Frequency: No Update Planned

Other Ascertainable Records

RCRA NonGen / NLR: RCRA - Non Generators / No Longer Regulated

RCRAInfo is EPA's comprehensive information system, providing access to data supporting the Resource Conservation and Recovery Act (RCRA) of 1976 and the Hazardous and Solid Waste Amendments (HSWA) of 1984. The database includes selective information on sites which generate, transport, store, treat and/or dispose of hazardous waste as defined by the Resource Conservation and Recovery Act (RCRA). Non-Generators do not presently generate hazardous waste.

GOVERNMENT RECORDS SEARCHED / DATA CURRENCY TRACKING

Date of Government Version: 03/22/2021
Date Data Arrived at EDR: 03/23/2021
Date Made Active in Reports: 05/19/2021
Number of Days to Update: 57

Source: Environmental Protection Agency
Telephone: (415) 495-8895
Last EDR Contact: 06/21/2021
Next Scheduled EDR Contact: 10/04/2021
Data Release Frequency: Quarterly

FUDS: Formerly Used Defense Sites

The listing includes locations of Formerly Used Defense Sites properties where the US Army Corps of Engineers is actively working or will take necessary cleanup actions.

Date of Government Version: 02/11/2021
Date Data Arrived at EDR: 02/17/2021
Date Made Active in Reports: 04/05/2021
Number of Days to Update: 47

Source: U.S. Army Corps of Engineers
Telephone: 202-528-4285
Last EDR Contact: 05/18/2021
Next Scheduled EDR Contact: 08/30/2021
Data Release Frequency: Varies

DOD: Department of Defense Sites

This data set consists of federally owned or administered lands, administered by the Department of Defense, that have any area equal to or greater than 640 acres of the United States, Puerto Rico, and the U.S. Virgin Islands.

Date of Government Version: 12/31/2005
Date Data Arrived at EDR: 11/10/2006
Date Made Active in Reports: 01/11/2007
Number of Days to Update: 62

Source: USGS
Telephone: 888-275-8747
Last EDR Contact: 04/16/2021
Next Scheduled EDR Contact: 07/26/2021
Data Release Frequency: Semi-Annually

FEDLAND: Federal and Indian Lands

Federally and Indian administrated lands of the United States. Lands included are administrated by: Army Corps of Engineers, Bureau of Reclamation, National Wild and Scenic River, National Wildlife Refuge, Public Domain Land, Wilderness, Wilderness Study Area, Wildlife Management Area, Bureau of Indian Affairs, Bureau of Land Management, Department of Justice, Forest Service, Fish and Wildlife Service, National Park Service.

Date of Government Version: 04/02/2018
Date Data Arrived at EDR: 04/11/2018
Date Made Active in Reports: 11/06/2019
Number of Days to Update: 574

Source: U.S. Geological Survey
Telephone: 888-275-8747
Last EDR Contact: 04/05/2021
Next Scheduled EDR Contact: 07/19/2021
Data Release Frequency: N/A

SCRD DRYCLEANERS: State Coalition for Remediation of Drycleaners Listing

The State Coalition for Remediation of Drycleaners was established in 1998, with support from the U.S. EPA Office of Superfund Remediation and Technology Innovation. It is comprised of representatives of states with established drycleaner remediation programs. Currently the member states are Alabama, Connecticut, Florida, Illinois, Kansas, Minnesota, Missouri, North Carolina, Oregon, South Carolina, Tennessee, Texas, and Wisconsin.

Date of Government Version: 01/01/2017
Date Data Arrived at EDR: 02/03/2017
Date Made Active in Reports: 04/07/2017
Number of Days to Update: 63

Source: Environmental Protection Agency
Telephone: 615-532-8599
Last EDR Contact: 05/18/2021
Next Scheduled EDR Contact: 08/23/2021
Data Release Frequency: Varies

US FIN ASSUR: Financial Assurance Information

All owners and operators of facilities that treat, store, or dispose of hazardous waste are required to provide proof that they will have sufficient funds to pay for the clean up, closure, and post-closure care of their facilities.

Date of Government Version: 03/22/2021
Date Data Arrived at EDR: 03/23/2021
Date Made Active in Reports: 06/17/2021
Number of Days to Update: 86

Source: Environmental Protection Agency
Telephone: 202-566-1917
Last EDR Contact: 06/21/2021
Next Scheduled EDR Contact: 10/04/2021
Data Release Frequency: Quarterly

GOVERNMENT RECORDS SEARCHED / DATA CURRENCY TRACKING

EPA WATCH LIST: EPA WATCH LIST

EPA maintains a "Watch List" to facilitate dialogue between EPA, state and local environmental agencies on enforcement matters relating to facilities with alleged violations identified as either significant or high priority. Being on the Watch List does not mean that the facility has actually violated the law only that an investigation by EPA or a state or local environmental agency has led those organizations to allege that an unproven violation has in fact occurred. Being on the Watch List does not represent a higher level of concern regarding the alleged violations that were detected, but instead indicates cases requiring additional dialogue between EPA, state and local agencies - primarily because of the length of time the alleged violation has gone unaddressed or unresolved.

Date of Government Version: 08/30/2013	Source: Environmental Protection Agency
Date Data Arrived at EDR: 03/21/2014	Telephone: 617-520-3000
Date Made Active in Reports: 06/17/2014	Last EDR Contact: 04/30/2021
Number of Days to Update: 88	Next Scheduled EDR Contact: 08/16/2021
	Data Release Frequency: Quarterly

2020 COR ACTION: 2020 Corrective Action Program List

The EPA has set ambitious goals for the RCRA Corrective Action program by creating the 2020 Corrective Action Universe. This RCRA cleanup baseline includes facilities expected to need corrective action. The 2020 universe contains a wide variety of sites. Some properties are heavily contaminated while others were contaminated but have since been cleaned up. Still others have not been fully investigated yet, and may require little or no remediation. Inclusion in the 2020 Universe does not necessarily imply failure on the part of a facility to meet its RCRA obligations.

Date of Government Version: 09/30/2017	Source: Environmental Protection Agency
Date Data Arrived at EDR: 05/08/2018	Telephone: 703-308-4044
Date Made Active in Reports: 07/20/2018	Last EDR Contact: 05/07/2021
Number of Days to Update: 73	Next Scheduled EDR Contact: 08/16/2021
	Data Release Frequency: Varies

TSCA: Toxic Substances Control Act

Toxic Substances Control Act. TSCA identifies manufacturers and importers of chemical substances included on the TSCA Chemical Substance Inventory list. It includes data on the production volume of these substances by plant site.

Date of Government Version: 12/31/2016	Source: EPA
Date Data Arrived at EDR: 06/17/2020	Telephone: 202-260-5521
Date Made Active in Reports: 09/10/2020	Last EDR Contact: 06/17/2021
Number of Days to Update: 85	Next Scheduled EDR Contact: 09/27/2021
	Data Release Frequency: Every 4 Years

TRIS: Toxic Chemical Release Inventory System

Toxic Release Inventory System. TRIS identifies facilities which release toxic chemicals to the air, water and land in reportable quantities under SARA Title III Section 313.

Date of Government Version: 12/31/2018	Source: EPA
Date Data Arrived at EDR: 08/14/2020	Telephone: 202-566-0250
Date Made Active in Reports: 11/04/2020	Last EDR Contact: 05/17/2021
Number of Days to Update: 82	Next Scheduled EDR Contact: 08/30/2021
	Data Release Frequency: Annually

SSTS: Section 7 Tracking Systems

Section 7 of the Federal Insecticide, Fungicide and Rodenticide Act, as amended (92 Stat. 829) requires all registered pesticide-producing establishments to submit a report to the Environmental Protection Agency by March 1st each year. Each establishment must report the types and amounts of pesticides, active ingredients and devices being produced, and those having been produced and sold or distributed in the past year.

Date of Government Version: 01/20/2021	Source: EPA
Date Data Arrived at EDR: 01/21/2021	Telephone: 202-564-4203
Date Made Active in Reports: 03/22/2021	Last EDR Contact: 04/20/2021
Number of Days to Update: 60	Next Scheduled EDR Contact: 08/02/2021
	Data Release Frequency: Annually

GOVERNMENT RECORDS SEARCHED / DATA CURRENCY TRACKING

ROD: Records Of Decision

Record of Decision. ROD documents mandate a permanent remedy at an NPL (Superfund) site containing technical and health information to aid in the cleanup.

Date of Government Version: 04/27/2021	Source: EPA
Date Data Arrived at EDR: 05/03/2021	Telephone: 703-416-0223
Date Made Active in Reports: 05/19/2021	Last EDR Contact: 06/04/2021
Number of Days to Update: 16	Next Scheduled EDR Contact: 09/13/2021
	Data Release Frequency: Annually

RMP: Risk Management Plans

When Congress passed the Clean Air Act Amendments of 1990, it required EPA to publish regulations and guidance for chemical accident prevention at facilities using extremely hazardous substances. The Risk Management Program Rule (RMP Rule) was written to implement Section 112(r) of these amendments. The rule, which built upon existing industry codes and standards, requires companies of all sizes that use certain flammable and toxic substances to develop a Risk Management Program, which includes a(n): Hazard assessment that details the potential effects of an accidental release, an accident history of the last five years, and an evaluation of worst-case and alternative accidental releases; Prevention program that includes safety precautions and maintenance, monitoring, and employee training measures; and Emergency response program that spells out emergency health care, employee training measures and procedures for informing the public and response agencies (e.g the fire department) should an accident occur.

Date of Government Version: 01/22/2021	Source: Environmental Protection Agency
Date Data Arrived at EDR: 02/18/2021	Telephone: 202-564-8600
Date Made Active in Reports: 05/11/2021	Last EDR Contact: 04/19/2021
Number of Days to Update: 82	Next Scheduled EDR Contact: 08/02/2021
	Data Release Frequency: Varies

RAATS: RCRA Administrative Action Tracking System

RCRA Administration Action Tracking System. RAATS contains records based on enforcement actions issued under RCRA pertaining to major violators and includes administrative and civil actions brought by the EPA. For administration actions after September 30, 1995, data entry in the RAATS database was discontinued. EPA will retain a copy of the database for historical records. It was necessary to terminate RAATS because a decrease in agency resources made it impossible to continue to update the information contained in the database.

Date of Government Version: 04/17/1995	Source: EPA
Date Data Arrived at EDR: 07/03/1995	Telephone: 202-564-4104
Date Made Active in Reports: 08/07/1995	Last EDR Contact: 06/02/2008
Number of Days to Update: 35	Next Scheduled EDR Contact: 09/01/2008
	Data Release Frequency: No Update Planned

PRP: Potentially Responsible Parties

A listing of verified Potentially Responsible Parties

Date of Government Version: 12/30/2020	Source: EPA
Date Data Arrived at EDR: 01/14/2021	Telephone: 202-564-6023
Date Made Active in Reports: 03/05/2021	Last EDR Contact: 06/04/2021
Number of Days to Update: 50	Next Scheduled EDR Contact: 08/16/2021
	Data Release Frequency: Quarterly

PADS: PCB Activity Database System

PCB Activity Database. PADS Identifies generators, transporters, commercial storers and/or brokers and disposers of PCB's who are required to notify the EPA of such activities.

Date of Government Version: 11/19/2020	Source: EPA
Date Data Arrived at EDR: 01/08/2021	Telephone: 202-566-0500
Date Made Active in Reports: 03/22/2021	Last EDR Contact: 04/09/2021
Number of Days to Update: 73	Next Scheduled EDR Contact: 07/19/2021
	Data Release Frequency: Annually

GOVERNMENT RECORDS SEARCHED / DATA CURRENCY TRACKING

ICIS: Integrated Compliance Information System

The Integrated Compliance Information System (ICIS) supports the information needs of the national enforcement and compliance program as well as the unique needs of the National Pollutant Discharge Elimination System (NPDES) program.

Date of Government Version: 11/18/2016	Source: Environmental Protection Agency
Date Data Arrived at EDR: 11/23/2016	Telephone: 202-564-2501
Date Made Active in Reports: 02/10/2017	Last EDR Contact: 03/31/2021
Number of Days to Update: 79	Next Scheduled EDR Contact: 07/19/2021
	Data Release Frequency: Quarterly

FTTS: FIFRA/ TSCA Tracking System - FIFRA (Federal Insecticide, Fungicide, & Rodenticide Act)/TSCA (Toxic Substances Control Act)
FTTS tracks administrative cases and pesticide enforcement actions and compliance activities related to FIFRA, TSCA and EPCRA (Emergency Planning and Community Right-to-Know Act). To maintain currency, EDR contacts the Agency on a quarterly basis.

Date of Government Version: 04/09/2009	Source: EPA/Office of Prevention, Pesticides and Toxic Substances
Date Data Arrived at EDR: 04/16/2009	Telephone: 202-566-1667
Date Made Active in Reports: 05/11/2009	Last EDR Contact: 08/18/2017
Number of Days to Update: 25	Next Scheduled EDR Contact: 12/04/2017
	Data Release Frequency: No Update Planned

FTTS INSP: FIFRA/ TSCA Tracking System - FIFRA (Federal Insecticide, Fungicide, & Rodenticide Act)/TSCA (Toxic Substances Control Act)
A listing of FIFRA/TSCA Tracking System (FTTS) inspections and enforcements.

Date of Government Version: 04/09/2009	Source: EPA
Date Data Arrived at EDR: 04/16/2009	Telephone: 202-566-1667
Date Made Active in Reports: 05/11/2009	Last EDR Contact: 08/18/2017
Number of Days to Update: 25	Next Scheduled EDR Contact: 12/04/2017
	Data Release Frequency: No Update Planned

MLTS: Material Licensing Tracking System

MLTS is maintained by the Nuclear Regulatory Commission and contains a list of approximately 8,100 sites which possess or use radioactive materials and which are subject to NRC licensing requirements. To maintain currency, EDR contacts the Agency on a quarterly basis.

Date of Government Version: 03/08/2021	Source: Nuclear Regulatory Commission
Date Data Arrived at EDR: 03/11/2021	Telephone: 301-415-7169
Date Made Active in Reports: 05/11/2021	Last EDR Contact: 04/16/2021
Number of Days to Update: 61	Next Scheduled EDR Contact: 08/02/2021
	Data Release Frequency: Quarterly

COAL ASH DOE: Steam-Electric Plant Operation Data

A listing of power plants that store ash in surface ponds.

Date of Government Version: 12/31/2019	Source: Department of Energy
Date Data Arrived at EDR: 12/01/2020	Telephone: 202-586-8719
Date Made Active in Reports: 02/09/2021	Last EDR Contact: 05/27/2021
Number of Days to Update: 70	Next Scheduled EDR Contact: 09/13/2021
	Data Release Frequency: Varies

COAL ASH EPA: Coal Combustion Residues Surface Impoundments List

A listing of coal combustion residues surface impoundments with high hazard potential ratings.

Date of Government Version: 01/12/2017	Source: Environmental Protection Agency
Date Data Arrived at EDR: 03/05/2019	Telephone: N/A
Date Made Active in Reports: 11/11/2019	Last EDR Contact: 05/27/2021
Number of Days to Update: 251	Next Scheduled EDR Contact: 09/13/2021
	Data Release Frequency: Varies

GOVERNMENT RECORDS SEARCHED / DATA CURRENCY TRACKING

PCB TRANSFORMER: PCB Transformer Registration Database

The database of PCB transformer registrations that includes all PCB registration submittals.

Date of Government Version: 09/13/2019	Source: Environmental Protection Agency
Date Data Arrived at EDR: 11/06/2019	Telephone: 202-566-0517
Date Made Active in Reports: 02/10/2020	Last EDR Contact: 05/07/2021
Number of Days to Update: 96	Next Scheduled EDR Contact: 08/16/2021
	Data Release Frequency: Varies

RADINFO: Radiation Information Database

The Radiation Information Database (RADINFO) contains information about facilities that are regulated by U.S. Environmental Protection Agency (EPA) regulations for radiation and radioactivity.

Date of Government Version: 07/01/2019	Source: Environmental Protection Agency
Date Data Arrived at EDR: 07/01/2019	Telephone: 202-343-9775
Date Made Active in Reports: 09/23/2019	Last EDR Contact: 06/22/2021
Number of Days to Update: 84	Next Scheduled EDR Contact: 10/11/2021
	Data Release Frequency: Quarterly

HIST FTTS: FIFRA/TSCA Tracking System Administrative Case Listing

A complete administrative case listing from the FIFRA/TSCA Tracking System (FTTS) for all ten EPA regions. The information was obtained from the National Compliance Database (NCDB). NCDB supports the implementation of FIFRA (Federal Insecticide, Fungicide, and Rodenticide Act) and TSCA (Toxic Substances Control Act). Some EPA regions are now closing out records. Because of that, and the fact that some EPA regions are not providing EPA Headquarters with updated records, it was decided to create a HIST FTTS database. It included records that may not be included in the newer FTTS database updates. This database is no longer updated.

Date of Government Version: 10/19/2006	Source: Environmental Protection Agency
Date Data Arrived at EDR: 03/01/2007	Telephone: 202-564-2501
Date Made Active in Reports: 04/10/2007	Last EDR Contact: 12/17/2007
Number of Days to Update: 40	Next Scheduled EDR Contact: 03/17/2008
	Data Release Frequency: No Update Planned

HIST FTTS INSP: FIFRA/TSCA Tracking System Inspection & Enforcement Case Listing

A complete inspection and enforcement case listing from the FIFRA/TSCA Tracking System (FTTS) for all ten EPA regions. The information was obtained from the National Compliance Database (NCDB). NCDB supports the implementation of FIFRA (Federal Insecticide, Fungicide, and Rodenticide Act) and TSCA (Toxic Substances Control Act). Some EPA regions are now closing out records. Because of that, and the fact that some EPA regions are not providing EPA Headquarters with updated records, it was decided to create a HIST FTTS database. It included records that may not be included in the newer FTTS database updates. This database is no longer updated.

Date of Government Version: 10/19/2006	Source: Environmental Protection Agency
Date Data Arrived at EDR: 03/01/2007	Telephone: 202-564-2501
Date Made Active in Reports: 04/10/2007	Last EDR Contact: 12/17/2008
Number of Days to Update: 40	Next Scheduled EDR Contact: 03/17/2008
	Data Release Frequency: No Update Planned

DOT OPS: Incident and Accident Data

Department of Transportation, Office of Pipeline Safety Incident and Accident data.

Date of Government Version: 01/02/2020	Source: Department of Transportation, Office of Pipeline Safety
Date Data Arrived at EDR: 01/28/2020	Telephone: 202-366-4595
Date Made Active in Reports: 04/17/2020	Last EDR Contact: 04/27/2021
Number of Days to Update: 80	Next Scheduled EDR Contact: 08/09/2021
	Data Release Frequency: Quarterly

CONSENT: Superfund (CERCLA) Consent Decrees

Major legal settlements that establish responsibility and standards for cleanup at NPL (Superfund) sites. Released periodically by United States District Courts after settlement by parties to litigation matters.

GOVERNMENT RECORDS SEARCHED / DATA CURRENCY TRACKING

Date of Government Version: 12/31/2020
Date Data Arrived at EDR: 01/13/2021
Date Made Active in Reports: 03/22/2021
Number of Days to Update: 68

Source: Department of Justice, Consent Decree Library
Telephone: Varies
Last EDR Contact: 04/05/2021
Next Scheduled EDR Contact: 07/19/2021
Data Release Frequency: Varies

BRS: Biennial Reporting System

The Biennial Reporting System is a national system administered by the EPA that collects data on the generation and management of hazardous waste. BRS captures detailed data from two groups: Large Quantity Generators (LQG) and Treatment, Storage, and Disposal Facilities.

Date of Government Version: 12/31/2017
Date Data Arrived at EDR: 06/22/2020
Date Made Active in Reports: 11/20/2020
Number of Days to Update: 151

Source: EPA/NTIS
Telephone: 800-424-9346
Last EDR Contact: 06/21/2021
Next Scheduled EDR Contact: 10/04/2021
Data Release Frequency: Biennially

INDIAN RESERV: Indian Reservations

This map layer portrays Indian administered lands of the United States that have any area equal to or greater than 640 acres.

Date of Government Version: 12/31/2014
Date Data Arrived at EDR: 07/14/2015
Date Made Active in Reports: 01/10/2017
Number of Days to Update: 546

Source: USGS
Telephone: 202-208-3710
Last EDR Contact: 04/06/2021
Next Scheduled EDR Contact: 07/19/2021
Data Release Frequency: Semi-Annually

FUSRAP: Formerly Utilized Sites Remedial Action Program

DOE established the Formerly Utilized Sites Remedial Action Program (FUSRAP) in 1974 to remediate sites where radioactive contamination remained from Manhattan Project and early U.S. Atomic Energy Commission (AEC) operations.

Date of Government Version: 08/08/2017
Date Data Arrived at EDR: 09/11/2018
Date Made Active in Reports: 09/14/2018
Number of Days to Update: 3

Source: Department of Energy
Telephone: 202-586-3559
Last EDR Contact: 04/28/2021
Next Scheduled EDR Contact: 08/16/2021
Data Release Frequency: Varies

UMTRA: Uranium Mill Tailings Sites

Uranium ore was mined by private companies for federal government use in national defense programs. When the mills shut down, large piles of the sand-like material (mill tailings) remain after uranium has been extracted from the ore. Levels of human exposure to radioactive materials from the piles are low; however, in some cases tailings were used as construction materials before the potential health hazards of the tailings were recognized.

Date of Government Version: 08/30/2019
Date Data Arrived at EDR: 11/15/2019
Date Made Active in Reports: 01/28/2020
Number of Days to Update: 74

Source: Department of Energy
Telephone: 505-845-0011
Last EDR Contact: 05/21/2021
Next Scheduled EDR Contact: 08/30/2021
Data Release Frequency: Varies

LEAD SMELTER 1: Lead Smelter Sites

A listing of former lead smelter site locations.

Date of Government Version: 04/27/2021
Date Data Arrived at EDR: 05/03/2021
Date Made Active in Reports: 05/19/2021
Number of Days to Update: 16

Source: Environmental Protection Agency
Telephone: 703-603-8787
Last EDR Contact: 06/04/2021
Next Scheduled EDR Contact: 07/12/2021
Data Release Frequency: Varies

LEAD SMELTER 2: Lead Smelter Sites

A list of several hundred sites in the U.S. where secondary lead smelting was done from 1931 and 1964. These sites may pose a threat to public health through ingestion or inhalation of contaminated soil or dust

GOVERNMENT RECORDS SEARCHED / DATA CURRENCY TRACKING

Date of Government Version: 04/05/2001
Date Data Arrived at EDR: 10/27/2010
Date Made Active in Reports: 12/02/2010
Number of Days to Update: 36

Source: American Journal of Public Health
Telephone: 703-305-6451
Last EDR Contact: 12/02/2009
Next Scheduled EDR Contact: N/A
Data Release Frequency: No Update Planned

US AIRS (AFS): Aerometric Information Retrieval System Facility Subsystem (AFS)

The database is a sub-system of Aerometric Information Retrieval System (AIRS). AFS contains compliance data on air pollution point sources regulated by the U.S. EPA and/or state and local air regulatory agencies. This information comes from source reports by various stationary sources of air pollution, such as electric power plants, steel mills, factories, and universities, and provides information about the air pollutants they produce. Action, air program, air program pollutant, and general level plant data. It is used to track emissions and compliance data from industrial plants.

Date of Government Version: 10/12/2016
Date Data Arrived at EDR: 10/26/2016
Date Made Active in Reports: 02/03/2017
Number of Days to Update: 100

Source: EPA
Telephone: 202-564-2496
Last EDR Contact: 09/26/2017
Next Scheduled EDR Contact: 01/08/2018
Data Release Frequency: Annually

US AIRS MINOR: Air Facility System Data

A listing of minor source facilities.

Date of Government Version: 10/12/2016
Date Data Arrived at EDR: 10/26/2016
Date Made Active in Reports: 02/03/2017
Number of Days to Update: 100

Source: EPA
Telephone: 202-564-2496
Last EDR Contact: 09/26/2017
Next Scheduled EDR Contact: 01/08/2018
Data Release Frequency: Annually

MINES VIOLATIONS: MSHA Violation Assessment Data

Mines violation and assessment information. Department of Labor, Mine Safety & Health Administration.

Date of Government Version: 05/27/2021
Date Data Arrived at EDR: 05/27/2021
Date Made Active in Reports: 06/10/2021
Number of Days to Update: 14

Source: DOL, Mine Safety & Health Admi
Telephone: 202-693-9424
Last EDR Contact: 05/26/2021
Next Scheduled EDR Contact: 09/13/2021
Data Release Frequency: Quarterly

US MINES: Mines Master Index File

Contains all mine identification numbers issued for mines active or opened since 1971. The data also includes violation information.

Date of Government Version: 02/01/2021
Date Data Arrived at EDR: 02/24/2021
Date Made Active in Reports: 05/19/2021
Number of Days to Update: 84

Source: Department of Labor, Mine Safety and Health Administration
Telephone: 303-231-5959
Last EDR Contact: 05/25/2021
Next Scheduled EDR Contact: 09/06/2021
Data Release Frequency: Semi-Annually

US MINES 2: Ferrous and Nonferrous Metal Mines Database Listing

This map layer includes ferrous (ferrous metal mines are facilities that extract ferrous metals, such as iron ore or molybdenum) and nonferrous (Nonferrous metal mines are facilities that extract nonferrous metals, such as gold, silver, copper, zinc, and lead) metal mines in the United States.

Date of Government Version: 05/06/2020
Date Data Arrived at EDR: 05/27/2020
Date Made Active in Reports: 08/13/2020
Number of Days to Update: 78

Source: USGS
Telephone: 703-648-7709
Last EDR Contact: 05/27/2021
Next Scheduled EDR Contact: 09/06/2021
Data Release Frequency: Varies

GOVERNMENT RECORDS SEARCHED / DATA CURRENCY TRACKING

US MINES 3: Active Mines & Mineral Plants Database Listing

Active Mines and Mineral Processing Plant operations for commodities monitored by the Minerals Information Team of the USGS.

Date of Government Version: 04/14/2011	Source: USGS
Date Data Arrived at EDR: 06/08/2011	Telephone: 703-648-7709
Date Made Active in Reports: 09/13/2011	Last EDR Contact: 05/27/2021
Number of Days to Update: 97	Next Scheduled EDR Contact: 09/06/2021
	Data Release Frequency: Varies

ABANDONED MINES: Abandoned Mines

An inventory of land and water impacted by past mining (primarily coal mining) is maintained by OSMRE to provide information needed to implement the Surface Mining Control and Reclamation Act of 1977 (SMCRA). The inventory contains information on the location, type, and extent of AML impacts, as well as, information on the cost associated with the reclamation of those problems. The inventory is based upon field surveys by State, Tribal, and OSMRE program officials. It is dynamic to the extent that it is modified as new problems are identified and existing problems are reclaimed.

Date of Government Version: 03/23/2021	Source: Department of Interior
Date Data Arrived at EDR: 03/25/2021	Telephone: 202-208-2609
Date Made Active in Reports: 06/17/2021	Last EDR Contact: 06/14/2021
Number of Days to Update: 84	Next Scheduled EDR Contact: 09/20/2021
	Data Release Frequency: Quarterly

FINDS: Facility Index System/Facility Registry System

Facility Index System. FINDS contains both facility information and 'pointers' to other sources that contain more detail. EDR includes the following FINDS databases in this report: PCS (Permit Compliance System), AIRS (Aerometric Information Retrieval System), DOCKET (Enforcement Docket used to manage and track information on civil judicial enforcement cases for all environmental statutes), FURS (Federal Underground Injection Control), C-DOCKET (Criminal Docket System used to track criminal enforcement actions for all environmental statutes), FFIS (Federal Facilities Information System), STATE (State Environmental Laws and Statutes), and PADS (PCB Activity Data System).

Date of Government Version: 02/03/2021	Source: EPA
Date Data Arrived at EDR: 03/03/2021	Telephone: (415) 947-8000
Date Made Active in Reports: 04/05/2021	Last EDR Contact: 05/18/2021
Number of Days to Update: 33	Next Scheduled EDR Contact: 09/13/2021
	Data Release Frequency: Quarterly

ECHO: Enforcement & Compliance History Information

ECHO provides integrated compliance and enforcement information for about 800,000 regulated facilities nationwide.

Date of Government Version: 04/04/2021	Source: Environmental Protection Agency
Date Data Arrived at EDR: 04/06/2021	Telephone: 202-564-2280
Date Made Active in Reports: 06/25/2021	Last EDR Contact: 04/06/2021
Number of Days to Update: 80	Next Scheduled EDR Contact: 07/19/2021
	Data Release Frequency: Quarterly

UXO: Unexploded Ordnance Sites

A listing of unexploded ordnance site locations

Date of Government Version: 12/31/2018	Source: Department of Defense
Date Data Arrived at EDR: 07/02/2020	Telephone: 703-704-1564
Date Made Active in Reports: 09/17/2020	Last EDR Contact: 04/13/2021
Number of Days to Update: 77	Next Scheduled EDR Contact: 07/26/2021
	Data Release Frequency: Varies

DOCKET HWC: Hazardous Waste Compliance Docket Listing

A complete list of the Federal Agency Hazardous Waste Compliance Docket Facilities.

GOVERNMENT RECORDS SEARCHED / DATA CURRENCY TRACKING

Date of Government Version: 11/03/2020
Date Data Arrived at EDR: 11/17/2020
Date Made Active in Reports: 02/09/2021
Number of Days to Update: 84

Source: Environmental Protection Agency
Telephone: 202-564-0527
Last EDR Contact: 05/21/2021
Next Scheduled EDR Contact: 09/06/2021
Data Release Frequency: Varies

FUELS PROGRAM: EPA Fuels Program Registered Listing

This listing includes facilities that are registered under the Part 80 (Code of Federal Regulations) EPA Fuels Programs. All companies now are required to submit new and updated registrations.

Date of Government Version: 02/17/2021
Date Data Arrived at EDR: 02/17/2021
Date Made Active in Reports: 03/22/2021
Number of Days to Update: 33

Source: EPA
Telephone: 800-385-6164
Last EDR Contact: 05/14/2021
Next Scheduled EDR Contact: 08/30/2021
Data Release Frequency: Quarterly

CA BOND EXP. PLAN: Bond Expenditure Plan

Department of Health Services developed a site-specific expenditure plan as the basis for an appropriation of Hazardous Substance Cleanup Bond Act funds. It is not updated.

Date of Government Version: 01/01/1989
Date Data Arrived at EDR: 07/27/1994
Date Made Active in Reports: 08/02/1994
Number of Days to Update: 6

Source: Department of Health Services
Telephone: 916-255-2118
Last EDR Contact: 05/31/1994
Next Scheduled EDR Contact: N/A
Data Release Frequency: No Update Planned

CORTESE: "Cortese" Hazardous Waste & Substances Sites List

The sites for the list are designated by the State Water Resource Control Board (LUST), the Integrated Waste Board (SWF/LS), and the Department of Toxic Substances Control (Cal-Sites).

Date of Government Version: 03/22/2021
Date Data Arrived at EDR: 03/23/2021
Date Made Active in Reports: 06/10/2021
Number of Days to Update: 79

Source: CAL EPA/Office of Emergency Information
Telephone: 916-323-3400
Last EDR Contact: 06/17/2021
Next Scheduled EDR Contact: 10/04/2021
Data Release Frequency: Quarterly

CUPA LIVERMORE-PLEASANTON: CUPA Facility Listing

list of facilities associated with the various CUPA programs in Livermore-Pleasanton

Date of Government Version: 05/01/2019
Date Data Arrived at EDR: 05/14/2019
Date Made Active in Reports: 07/17/2019
Number of Days to Update: 64

Source: Livermore-Pleasanton Fire Department
Telephone: 925-454-2361
Last EDR Contact: 05/14/2021
Next Scheduled EDR Contact: 08/23/2021
Data Release Frequency: Varies

DRYCLEAN AVAQMD: Antelope Valley Air Quality Management District Drycleaner Listing

A listing of dry cleaners in the Antelope Valley Air Quality Management District.

Date of Government Version: 02/26/2021
Date Data Arrived at EDR: 03/02/2021
Date Made Active in Reports: 05/19/2021
Number of Days to Update: 78

Source: Antelope Valley Air Quality Management District
Telephone: 661-723-8070
Last EDR Contact: 05/25/2021
Next Scheduled EDR Contact: 09/13/2021
Data Release Frequency: Varies

DRYCLEAN SOUTH COAST: South Coast Air Quality Management District Drycleaner Listing

A listing of dry cleaners in the South Coast Air Quality Management District

Date of Government Version: 02/23/2021
Date Data Arrived at EDR: 02/25/2021
Date Made Active in Reports: 05/19/2021
Number of Days to Update: 83

Source: South Coast Air Quality Management District
Telephone: 909-396-3211
Last EDR Contact: 05/18/2021
Next Scheduled EDR Contact: 09/06/2021
Data Release Frequency: Varies

GOVERNMENT RECORDS SEARCHED / DATA CURRENCY TRACKING

DRYCLEANERS: Cleaner Facilities

A list of drycleaner related facilities that have EPA ID numbers. These are facilities with certain SIC codes: power laundries, family and commercial; garment pressing and cleaner's agents; linen supply; coin-operated laundries and cleaning; drycleaning plants, except rugs; carpet and upholster cleaning; industrial launderers; laundry and garment services.

Date of Government Version: 03/01/2021	Source: Department of Toxic Substance Control
Date Data Arrived at EDR: 03/04/2021	Telephone: 916-327-4498
Date Made Active in Reports: 05/20/2021	Last EDR Contact: 05/25/2021
Number of Days to Update: 77	Next Scheduled EDR Contact: 09/13/2021
	Data Release Frequency: Annually

EMI: Emissions Inventory Data

Toxics and criteria pollutant emissions data collected by the ARB and local air pollution agencies.

Date of Government Version: 12/31/2018	Source: California Air Resources Board
Date Data Arrived at EDR: 06/16/2020	Telephone: 916-322-2990
Date Made Active in Reports: 08/28/2020	Last EDR Contact: 06/10/2021
Number of Days to Update: 73	Next Scheduled EDR Contact: 09/27/2021
	Data Release Frequency: Varies

ENF: Enforcement Action Listing

A listing of Water Board Enforcement Actions. Formal is everything except Oral/Verbal Communication, Notice of Violation, Expedited Payment Letter, and Staff Enforcement Letter.

Date of Government Version: 12/31/2020	Source: State Water Resources Control Board
Date Data Arrived at EDR: 01/20/2021	Telephone: 916-445-9379
Date Made Active in Reports: 04/09/2021	Last EDR Contact: 04/20/2021
Number of Days to Update: 79	Next Scheduled EDR Contact: 08/02/2021
	Data Release Frequency: Varies

Financial Assurance 1: Financial Assurance Information Listing

Financial Assurance information

Date of Government Version: 01/25/2021	Source: Department of Toxic Substances Control
Date Data Arrived at EDR: 01/26/2021	Telephone: 916-255-3628
Date Made Active in Reports: 04/13/2021	Last EDR Contact: 04/14/2021
Number of Days to Update: 77	Next Scheduled EDR Contact: 08/02/2021
	Data Release Frequency: Varies

Financial Assurance 2: Financial Assurance Information Listing

A listing of financial assurance information for solid waste facilities. Financial assurance is intended to ensure that resources are available to pay for the cost of closure, post-closure care, and corrective measures if the owner or operator of a regulated facility is unable or unwilling to pay.

Date of Government Version: 02/08/2021	Source: California Integrated Waste Management Board
Date Data Arrived at EDR: 02/12/2021	Telephone: 916-341-6066
Date Made Active in Reports: 05/05/2021	Last EDR Contact: 05/05/2021
Number of Days to Update: 82	Next Scheduled EDR Contact: 08/23/2021
	Data Release Frequency: Varies

HAZNET: Facility and Manifest Data

Facility and Manifest Data. The data is extracted from the copies of hazardous waste manifests received each year by the DTSC. The annual volume of manifests is typically 700,000 - 1,000,000 annually, representing approximately 350,000 - 500,000 shipments. Data are from the manifests submitted without correction, and therefore many contain some invalid values for data elements such as generator ID, TSD ID, waste category, and disposal method. This database begins with calendar year 1993.

Date of Government Version: 12/31/2019	Source: California Environmental Protection Agency
Date Data Arrived at EDR: 04/15/2020	Telephone: 916-255-1136
Date Made Active in Reports: 07/02/2020	Last EDR Contact: 04/09/2021
Number of Days to Update: 78	Next Scheduled EDR Contact: 07/19/2021
	Data Release Frequency: Annually

GOVERNMENT RECORDS SEARCHED / DATA CURRENCY TRACKING

ICE: ICE

Contains data pertaining to the Permitted Facilities with Inspections / Enforcements sites tracked in Envirostor.

Date of Government Version: 02/16/2021	Source: Department of Toxic Substances Control
Date Data Arrived at EDR: 02/17/2021	Telephone: 877-786-9427
Date Made Active in Reports: 05/07/2021	Last EDR Contact: 05/14/2021
Number of Days to Update: 79	Next Scheduled EDR Contact: 08/30/2021
	Data Release Frequency: Quarterly

HIST CORTESE: Hazardous Waste & Substance Site List

The sites for the list are designated by the State Water Resource Control Board [LUST], the Integrated Waste Board [SWF/LS], and the Department of Toxic Substances Control [CALSITES]. This listing is no longer updated by the state agency.

Date of Government Version: 04/01/2001	Source: Department of Toxic Substances Control
Date Data Arrived at EDR: 01/22/2009	Telephone: 916-323-3400
Date Made Active in Reports: 04/08/2009	Last EDR Contact: 01/22/2009
Number of Days to Update: 76	Next Scheduled EDR Contact: N/A
	Data Release Frequency: No Update Planned

HWP: EnviroStor Permitted Facilities Listing

Detailed information on permitted hazardous waste facilities and corrective action ("cleanups") tracked in EnviroStor.

Date of Government Version: 02/16/2021	Source: Department of Toxic Substances Control
Date Data Arrived at EDR: 02/17/2021	Telephone: 916-323-3400
Date Made Active in Reports: 05/10/2021	Last EDR Contact: 05/14/2021
Number of Days to Update: 82	Next Scheduled EDR Contact: 08/30/2021
	Data Release Frequency: Quarterly

HWT: Registered Hazardous Waste Transporter Database

A listing of hazardous waste transporters. In California, unless specifically exempted, it is unlawful for any person to transport hazardous wastes unless the person holds a valid registration issued by DTSC. A hazardous waste transporter registration is valid for one year and is assigned a unique registration number.

Date of Government Version: 04/05/2021	Source: Department of Toxic Substances Control
Date Data Arrived at EDR: 04/06/2021	Telephone: 916-440-7145
Date Made Active in Reports: 06/23/2021	Last EDR Contact: 04/06/2021
Number of Days to Update: 78	Next Scheduled EDR Contact: 07/19/2021
	Data Release Frequency: Quarterly

MINES: Mines Site Location Listing

A listing of mine site locations from the Office of Mine Reclamation.

Date of Government Version: 03/08/2021	Source: Department of Conservation
Date Data Arrived at EDR: 03/09/2021	Telephone: 916-322-1080
Date Made Active in Reports: 03/30/2021	Last EDR Contact: 06/03/2021
Number of Days to Update: 21	Next Scheduled EDR Contact: 09/20/2021
	Data Release Frequency: Quarterly

MWMP: Medical Waste Management Program Listing

The Medical Waste Management Program (MWMP) ensures the proper handling and disposal of medical waste by permitting and inspecting medical waste Offsite Treatment Facilities (PDF) and Transfer Stations (PDF) throughout the state. MWMP also oversees all Medical Waste Transporters.

Date of Government Version: 01/29/2021	Source: Department of Public Health
Date Data Arrived at EDR: 03/03/2021	Telephone: 916-558-1784
Date Made Active in Reports: 05/20/2021	Last EDR Contact: 05/28/2021
Number of Days to Update: 78	Next Scheduled EDR Contact: 09/13/2021
	Data Release Frequency: Varies

GOVERNMENT RECORDS SEARCHED / DATA CURRENCY TRACKING

NPDES: NPDES Permits Listing

A listing of NPDES permits, including stormwater.

Date of Government Version: 02/08/2021	Source: State Water Resources Control Board
Date Data Arrived at EDR: 02/09/2021	Telephone: 916-445-9379
Date Made Active in Reports: 05/04/2021	Last EDR Contact: 05/11/2021
Number of Days to Update: 84	Next Scheduled EDR Contact: 08/23/2021
	Data Release Frequency: Quarterly

PEST LIC: Pesticide Regulation Licenses Listing

A listing of licenses and certificates issued by the Department of Pesticide Regulation. The DPR issues licenses and/or certificates to: Persons and businesses that apply or sell pesticides; Pest control dealers and brokers; Persons who advise on agricultural pesticide applications.

Date of Government Version: 03/02/2021	Source: Department of Pesticide Regulation
Date Data Arrived at EDR: 03/03/2021	Telephone: 916-445-4038
Date Made Active in Reports: 05/20/2021	Last EDR Contact: 05/28/2021
Number of Days to Update: 78	Next Scheduled EDR Contact: 09/13/2021
	Data Release Frequency: Quarterly

PROC: Certified Processors Database

A listing of certified processors.

Date of Government Version: 03/09/2021	Source: Department of Conservation
Date Data Arrived at EDR: 03/09/2021	Telephone: 916-323-3836
Date Made Active in Reports: 03/31/2021	Last EDR Contact: 06/04/2021
Number of Days to Update: 22	Next Scheduled EDR Contact: 09/20/2021
	Data Release Frequency: Quarterly

NOTIFY 65: Proposition 65 Records

Listings of all Proposition 65 incidents reported to counties by the State Water Resources Control Board and the Regional Water Quality Control Board. This database is no longer updated by the reporting agency.

Date of Government Version: 03/12/2021	Source: State Water Resources Control Board
Date Data Arrived at EDR: 03/16/2021	Telephone: 916-445-3846
Date Made Active in Reports: 06/01/2021	Last EDR Contact: 06/08/2021
Number of Days to Update: 77	Next Scheduled EDR Contact: 09/27/2021
	Data Release Frequency: No Update Planned

UIC: UIC Listing

A listing of wells identified as underground injection wells, in the California Oil and Gas Wells database.

Date of Government Version: 03/08/2021	Source: Department of Conservation
Date Data Arrived at EDR: 03/09/2021	Telephone: 916-445-2408
Date Made Active in Reports: 03/31/2021	Last EDR Contact: 06/03/2021
Number of Days to Update: 22	Next Scheduled EDR Contact: 09/20/2021
	Data Release Frequency: Varies

UIC GEO: Underground Injection Control Sites (GEOTRACKER)

Underground control injection sites

Date of Government Version: 03/08/2021	Source: State Water Resource Control Board
Date Data Arrived at EDR: 03/09/2021	Telephone: 866-480-1028
Date Made Active in Reports: 03/30/2021	Last EDR Contact: 06/03/2021
Number of Days to Update: 21	Next Scheduled EDR Contact: 09/20/2021
	Data Release Frequency: Varies

WASTEWATER PITS: Oil Wastewater Pits Listing

Water officials discovered that oil producers have been dumping chemical-laden wastewater into hundreds of unlined pits that are operating without proper permits. Inspections completed by the Central Valley Regional Water Quality Control Board revealed the existence of previously unidentified waste sites. The water boards review found that more than one-third of the region's active disposal pits are operating without permission.

GOVERNMENT RECORDS SEARCHED / DATA CURRENCY TRACKING

Date of Government Version: 11/19/2019
Date Data Arrived at EDR: 01/07/2020
Date Made Active in Reports: 03/09/2020
Number of Days to Update: 62

Source: RWQCB, Central Valley Region
Telephone: 559-445-5577
Last EDR Contact: 04/09/2021
Next Scheduled EDR Contact: 07/19/2021
Data Release Frequency: Varies

WDS: Waste Discharge System

Sites which have been issued waste discharge requirements.

Date of Government Version: 06/19/2007
Date Data Arrived at EDR: 06/20/2007
Date Made Active in Reports: 06/29/2007
Number of Days to Update: 9

Source: State Water Resources Control Board
Telephone: 916-341-5227
Last EDR Contact: 05/14/2021
Next Scheduled EDR Contact: 08/30/2021
Data Release Frequency: No Update Planned

WIP: Well Investigation Program Case List

Well Investigation Program case in the San Gabriel and San Fernando Valley area.

Date of Government Version: 07/03/2009
Date Data Arrived at EDR: 07/21/2009
Date Made Active in Reports: 08/03/2009
Number of Days to Update: 13

Source: Los Angeles Water Quality Control Board
Telephone: 213-576-6726
Last EDR Contact: 06/15/2021
Next Scheduled EDR Contact: 10/04/2021
Data Release Frequency: No Update Planned

MILITARY PRIV SITES: Military Privatized Sites (GEOTRACKER)

Military privatized sites

Date of Government Version: 03/08/2021
Date Data Arrived at EDR: 03/09/2021
Date Made Active in Reports: 03/30/2021
Number of Days to Update: 21

Source: State Water Resources Control Board
Telephone: 866-480-1028
Last EDR Contact: 06/03/2021
Next Scheduled EDR Contact: 09/20/2021
Data Release Frequency: Varies

PROJECT: Project Sites (GEOTRACKER)

Projects sites

Date of Government Version: 03/08/2021
Date Data Arrived at EDR: 03/09/2021
Date Made Active in Reports: 03/30/2021
Number of Days to Update: 21

Source: State Water Resources Control Board
Telephone: 866-480-1028
Last EDR Contact: 06/03/2021
Next Scheduled EDR Contact: 09/20/2021
Data Release Frequency: Varies

WDR: Waste Discharge Requirements Listing

In general, the Waste Discharge Requirements (WDRs) Program (sometimes also referred to as the "Non Chapter 15 (Non 15) Program") regulates point discharges that are exempt pursuant to Subsection 20090 of Title 27 and not subject to the Federal Water Pollution Control Act. Exemptions from Title 27 may be granted for nine categories of discharges (e.g., sewage, wastewater, etc.) that meet, and continue to meet, the preconditions listed for each specific exemption. The scope of the WDRs Program also includes the discharge of wastes classified as inert, pursuant to section 20230 of Title 27.

Date of Government Version: 03/09/2021
Date Data Arrived at EDR: 03/09/2021
Date Made Active in Reports: 03/31/2021
Number of Days to Update: 22

Source: State Water Resources Control Board
Telephone: 916-341-5810
Last EDR Contact: 06/07/2021
Next Scheduled EDR Contact: 09/20/2021
Data Release Frequency: Quarterly

CIWQS: California Integrated Water Quality System

The California Integrated Water Quality System (CIWQS) is a computer system used by the State and Regional Water Quality Control Boards to track information about places of environmental interest, manage permits and other orders, track inspections, and manage violations and enforcement activities.

GOVERNMENT RECORDS SEARCHED / DATA CURRENCY TRACKING

Date of Government Version: 11/30/2020
Date Data Arrived at EDR: 12/01/2020
Date Made Active in Reports: 02/12/2021
Number of Days to Update: 73

Source: State Water Resources Control Board
Telephone: 866-794-4977
Last EDR Contact: 05/19/2021
Next Scheduled EDR Contact: 09/13/2021
Data Release Frequency: Varies

CERS: CalEPA Regulated Site Portal Data

The CalEPA Regulated Site Portal database combines data about environmentally regulated sites and facilities in California into a single database. It combines data from a variety of state and federal databases, and provides an overview of regulated activities across the spectrum of environmental programs for any given location in California. These activities include hazardous materials and waste, state and federal cleanups, impacted ground and surface waters, and toxic materials

Date of Government Version: 01/20/2021
Date Data Arrived at EDR: 01/20/2021
Date Made Active in Reports: 04/08/2021
Number of Days to Update: 78

Source: California Environmental Protection Agency
Telephone: 916-323-2514
Last EDR Contact: 04/20/2021
Next Scheduled EDR Contact: 08/02/2021
Data Release Frequency: Varies

NON-CASE INFO: Non-Case Information Sites (GEOTRACKER)

Non-Case Information sites

Date of Government Version: 03/08/2021
Date Data Arrived at EDR: 03/09/2021
Date Made Active in Reports: 03/30/2021
Number of Days to Update: 21

Source: State Water Resources Control Board
Telephone: 866-480-1028
Last EDR Contact: 06/03/2021
Next Scheduled EDR Contact: 09/20/2021
Data Release Frequency: Varies

OTHER OIL GAS: Other Oil & Gas Projects Sites (GEOTRACKER)

Other Oil & Gas Projects sites

Date of Government Version: 03/08/2021
Date Data Arrived at EDR: 03/09/2021
Date Made Active in Reports: 03/30/2021
Number of Days to Update: 21

Source: State Water Resources Control Board
Telephone: 866-480-1028
Last EDR Contact: 06/03/2021
Next Scheduled EDR Contact: 09/20/2021
Data Release Frequency: Varies

PROD WATER PONDS: Produced Water Ponds Sites (GEOTRACKER)

Produced water ponds sites

Date of Government Version: 03/08/2021
Date Data Arrived at EDR: 03/09/2021
Date Made Active in Reports: 03/30/2021
Number of Days to Update: 21

Source: State Water Resources Control Board
Telephone: 866-480-1028
Last EDR Contact: 06/03/2021
Next Scheduled EDR Contact: 09/20/2021
Data Release Frequency: Varies

SAMPLING POINT: Sampling Point ? Public Sites (GEOTRACKER)

Sampling point - public sites

Date of Government Version: 03/08/2021
Date Data Arrived at EDR: 03/09/2021
Date Made Active in Reports: 03/30/2021
Number of Days to Update: 21

Source: State Water Resources Control Board
Telephone: 866-480-1028
Last EDR Contact: 06/03/2021
Next Scheduled EDR Contact: 09/20/2021
Data Release Frequency: Varies

WELL STIM PROJ: Well Stimulation Project (GEOTRACKER)

Includes areas of groundwater monitoring plans, a depiction of the monitoring network, and the facilities, boundaries, and subsurface characteristics of the oilfield and the features (oil and gas wells, produced water ponds, UIC wells, water supply wells, etc?) being monitored

GOVERNMENT RECORDS SEARCHED / DATA CURRENCY TRACKING

Date of Government Version: 03/08/2021
Date Data Arrived at EDR: 03/09/2021
Date Made Active in Reports: 03/30/2021
Number of Days to Update: 21

Source: State Water Resources Control Board
Telephone: 866-480-1028
Last EDR Contact: 06/03/2021
Next Scheduled EDR Contact: 09/20/2021
Data Release Frequency: Varies

PCS: Permit Compliance System

PCS is a computerized management information system that contains data on National Pollutant Discharge Elimination System (NPDES) permit holding facilities. PCS tracks the permit, compliance, and enforcement status of NPDES facilities.

Date of Government Version: 07/14/2011
Date Data Arrived at EDR: 08/05/2011
Date Made Active in Reports: 09/29/2011
Number of Days to Update: 55

Source: EPA, Office of Water
Telephone: 202-564-2496
Last EDR Contact: 03/31/2021
Next Scheduled EDR Contact: 07/19/2021
Data Release Frequency: Semi-Annually

PCS INACTIVE: Listing of Inactive PCS Permits

An inactive permit is a facility that has shut down or is no longer discharging.

Date of Government Version: 11/05/2014
Date Data Arrived at EDR: 01/06/2015
Date Made Active in Reports: 05/06/2015
Number of Days to Update: 120

Source: EPA
Telephone: 202-564-2496
Last EDR Contact: 03/31/2021
Next Scheduled EDR Contact: 07/19/2021
Data Release Frequency: Semi-Annually

PCS ENF: Enforcement data

No description is available for this data

Date of Government Version: 12/31/2014
Date Data Arrived at EDR: 02/05/2015
Date Made Active in Reports: 03/06/2015
Number of Days to Update: 29

Source: EPA
Telephone: 202-564-2497
Last EDR Contact: 03/31/2021
Next Scheduled EDR Contact: 07/19/2021
Data Release Frequency: Varies

MINES MRDS: Mineral Resources Data System

Mineral Resources Data System

Date of Government Version: 04/06/2018
Date Data Arrived at EDR: 10/21/2019
Date Made Active in Reports: 10/24/2019
Number of Days to Update: 3

Source: USGS
Telephone: 703-648-6533
Last EDR Contact: 05/27/2021
Next Scheduled EDR Contact: 09/06/2021
Data Release Frequency: Varies

HWTS: Hazardous Waste Tracking System

DTSC maintains the Hazardous Waste Tracking System that stores ID number information since the early 1980s and manifest data since 1993. The system collects both manifest copies from the generator and destination facility.

Date of Government Version: 04/08/2021
Date Data Arrived at EDR: 04/09/2021
Date Made Active in Reports: 04/20/2021
Number of Days to Update: 11

Source: Department of Toxic Substances Control
Telephone: 916-324-2444
Last EDR Contact: 04/05/2021
Next Scheduled EDR Contact: 07/19/2021
Data Release Frequency: Varies

EDR HIGH RISK HISTORICAL RECORDS

EDR Exclusive Records

EDR MGP: EDR Proprietary Manufactured Gas Plants

The EDR Proprietary Manufactured Gas Plant Database includes records of coal gas plants (manufactured gas plants) compiled by EDR's researchers. Manufactured gas sites were used in the United States from the 1800's to 1950's to produce a gas that could be distributed and used as fuel. These plants used whale oil, rosin, coal, or a mixture of coal, oil, and water that also produced a significant amount of waste. Many of the byproducts of the gas production, such as coal tar (oily waste containing volatile and non-volatile chemicals), sludges, oils and other compounds are potentially hazardous to human health and the environment. The byproduct from this process was frequently disposed of directly at the plant site and can remain or spread slowly, serving as a continuous source of soil and groundwater contamination.

GOVERNMENT RECORDS SEARCHED / DATA CURRENCY TRACKING

Date of Government Version: N/A
Date Data Arrived at EDR: N/A
Date Made Active in Reports: N/A
Number of Days to Update: N/A

Source: EDR, Inc.
Telephone: N/A
Last EDR Contact: N/A
Next Scheduled EDR Contact: N/A
Data Release Frequency: No Update Planned

EDR Hist Auto: EDR Exclusive Historical Auto Stations

EDR has searched selected national collections of business directories and has collected listings of potential gas station/filling station/service station sites that were available to EDR researchers. EDR's review was limited to those categories of sources that might, in EDR's opinion, include gas station/filling station/service station establishments. The categories reviewed included, but were not limited to gas, gas station, gasoline station, filling station, auto, automobile repair, auto service station, service station, etc. This database falls within a category of information EDR classifies as "High Risk Historical Records", or HRHR. EDR's HRHR effort presents unique and sometimes proprietary data about past sites and operations that typically create environmental concerns, but may not show up in current government records searches.

Date of Government Version: N/A
Date Data Arrived at EDR: N/A
Date Made Active in Reports: N/A
Number of Days to Update: N/A

Source: EDR, Inc.
Telephone: N/A
Last EDR Contact: N/A
Next Scheduled EDR Contact: N/A
Data Release Frequency: Varies

EDR Hist Cleaner: EDR Exclusive Historical Cleaners

EDR has searched selected national collections of business directories and has collected listings of potential dry cleaner sites that were available to EDR researchers. EDR's review was limited to those categories of sources that might, in EDR's opinion, include dry cleaning establishments. The categories reviewed included, but were not limited to dry cleaners, cleaners, laundry, laundromat, cleaning/laundry, wash & dry etc. This database falls within a category of information EDR classifies as "High Risk Historical Records", or HRHR. EDR's HRHR effort presents unique and sometimes proprietary data about past sites and operations that typically create environmental concerns, but may not show up in current government records searches.

Date of Government Version: N/A
Date Data Arrived at EDR: N/A
Date Made Active in Reports: N/A
Number of Days to Update: N/A

Source: EDR, Inc.
Telephone: N/A
Last EDR Contact: N/A
Next Scheduled EDR Contact: N/A
Data Release Frequency: Varies

EDR RECOVERED GOVERNMENT ARCHIVES

Exclusive Recovered Govt. Archives

RGA LF: Recovered Government Archive Solid Waste Facilities List

The EDR Recovered Government Archive Landfill database provides a list of landfills derived from historical databases and includes many records that no longer appear in current government lists. Compiled from Records formerly available from the Department of Resources Recycling and Recovery in California.

Date of Government Version: N/A
Date Data Arrived at EDR: 07/01/2013
Date Made Active in Reports: 01/13/2014
Number of Days to Update: 196

Source: Department of Resources Recycling and Recovery
Telephone: N/A
Last EDR Contact: 06/01/2012
Next Scheduled EDR Contact: N/A
Data Release Frequency: Varies

RGA LUST: Recovered Government Archive Leaking Underground Storage Tank

The EDR Recovered Government Archive Leaking Underground Storage Tank database provides a list of LUST incidents derived from historical databases and includes many records that no longer appear in current government lists. Compiled from Records formerly available from the State Water Resources Control Board in California.

Date of Government Version: N/A
Date Data Arrived at EDR: 07/01/2013
Date Made Active in Reports: 12/30/2013
Number of Days to Update: 182

Source: State Water Resources Control Board
Telephone: N/A
Last EDR Contact: 06/01/2012
Next Scheduled EDR Contact: N/A
Data Release Frequency: Varies

GOVERNMENT RECORDS SEARCHED / DATA CURRENCY TRACKING

COUNTY RECORDS

ALAMEDA COUNTY:

CS ALAMEDA: Contaminated Sites

A listing of contaminated sites overseen by the Toxic Release Program (oil and groundwater contamination from chemical releases and spills) and the Leaking Underground Storage Tank Program (soil and ground water contamination from leaking petroleum USTs).

Date of Government Version: 01/09/2019
Date Data Arrived at EDR: 01/11/2019
Date Made Active in Reports: 03/05/2019
Number of Days to Update: 53

Source: Alameda County Environmental Health Services
Telephone: 510-567-6700
Last EDR Contact: 03/31/2021
Next Scheduled EDR Contact: 07/19/2021
Data Release Frequency: Semi-Annually

UST ALAMEDA: Underground Tanks

Underground storage tank sites located in Alameda county.

Date of Government Version: 03/17/2021
Date Data Arrived at EDR: 03/18/2021
Date Made Active in Reports: 03/25/2021
Number of Days to Update: 7

Source: Alameda County Environmental Health Services
Telephone: 510-567-6700
Last EDR Contact: 03/17/2021
Next Scheduled EDR Contact: 07/19/2021
Data Release Frequency: Semi-Annually

AMADOR COUNTY:

CUPA AMADOR: CUPA Facility List

Cupa Facility List

Date of Government Version: 02/02/2021
Date Data Arrived at EDR: 02/04/2021
Date Made Active in Reports: 04/23/2021
Number of Days to Update: 78

Source: Amador County Environmental Health
Telephone: 209-223-6439
Last EDR Contact: 05/25/2021
Next Scheduled EDR Contact: 08/16/2021
Data Release Frequency: Varies

BUTTE COUNTY:

CUPA BUTTE: CUPA Facility Listing

Cupa facility list.

Date of Government Version: 04/21/2017
Date Data Arrived at EDR: 04/25/2017
Date Made Active in Reports: 08/09/2017
Number of Days to Update: 106

Source: Public Health Department
Telephone: 530-538-7149
Last EDR Contact: 03/31/2021
Next Scheduled EDR Contact: 07/19/2021
Data Release Frequency: No Update Planned

CALVERAS COUNTY:

CUPA CALVERAS: CUPA Facility Listing

Cupa Facility Listing

Date of Government Version: 12/15/2020
Date Data Arrived at EDR: 12/16/2020
Date Made Active in Reports: 12/24/2020
Number of Days to Update: 8

Source: Calveras County Environmental Health
Telephone: 209-754-6399
Last EDR Contact: 06/15/2021
Next Scheduled EDR Contact: 10/04/2021
Data Release Frequency: Quarterly

COLUSA COUNTY:

GOVERNMENT RECORDS SEARCHED / DATA CURRENCY TRACKING

CUPA COLUSA: CUPA Facility List Cupa facility list.

Date of Government Version: 04/06/2020
Date Data Arrived at EDR: 04/23/2020
Date Made Active in Reports: 07/10/2020
Number of Days to Update: 78

Source: Health & Human Services
Telephone: 530-458-0396
Last EDR Contact: 04/27/2021
Next Scheduled EDR Contact: 08/16/2021
Data Release Frequency: Semi-Annually

CONTRA COSTA COUNTY:

SL CONTRA COSTA: Site List

List includes sites from the underground tank, hazardous waste generator and business plan/2185 programs.

Date of Government Version: 01/25/2021
Date Data Arrived at EDR: 01/26/2021
Date Made Active in Reports: 04/16/2021
Number of Days to Update: 80

Source: Contra Costa Health Services Department
Telephone: 925-646-2286
Last EDR Contact: 04/20/2021
Next Scheduled EDR Contact: 08/09/2021
Data Release Frequency: Semi-Annually

DEL NORTE COUNTY:

CUPA DEL NORTE: CUPA Facility List Cupa Facility list

Date of Government Version: 12/17/2020
Date Data Arrived at EDR: 01/28/2021
Date Made Active in Reports: 04/16/2021
Number of Days to Update: 78

Source: Del Norte County Environmental Health Division
Telephone: 707-465-0426
Last EDR Contact: 04/21/2021
Next Scheduled EDR Contact: 08/09/2021
Data Release Frequency: Varies

EL DORADO COUNTY:

CUPA EL DORADO: CUPA Facility List CUPA facility list.

Date of Government Version: 02/09/2021
Date Data Arrived at EDR: 02/11/2021
Date Made Active in Reports: 05/05/2021
Number of Days to Update: 83

Source: El Dorado County Environmental Management Department
Telephone: 530-621-6623
Last EDR Contact: 05/05/2021
Next Scheduled EDR Contact: 08/09/2021
Data Release Frequency: Varies

FRESNO COUNTY:

CUPA FRESNO: CUPA Resources List

Certified Unified Program Agency. CUPA's are responsible for implementing a unified hazardous materials and hazardous waste management regulatory program. The agency provides oversight of businesses that deal with hazardous materials, operate underground storage tanks or aboveground storage tanks.

Date of Government Version: 01/14/2021
Date Data Arrived at EDR: 01/15/2021
Date Made Active in Reports: 04/05/2021
Number of Days to Update: 80

Source: Dept. of Community Health
Telephone: 559-445-3271
Last EDR Contact: 06/23/2021
Next Scheduled EDR Contact: 10/11/2021
Data Release Frequency: Semi-Annually

GLENN COUNTY:

GOVERNMENT RECORDS SEARCHED / DATA CURRENCY TRACKING

CUPA GLENN: CUPA Facility List
Cupa facility list

Date of Government Version: 01/22/2018
Date Data Arrived at EDR: 01/24/2018
Date Made Active in Reports: 03/14/2018
Number of Days to Update: 49

Source: Glenn County Air Pollution Control District
Telephone: 830-934-6500
Last EDR Contact: 04/14/2021
Next Scheduled EDR Contact: 08/02/2021
Data Release Frequency: No Update Planned

HUMBOLDT COUNTY:

CUPA HUMBOLDT: CUPA Facility List
CUPA facility list.

Date of Government Version: 05/17/2021
Date Data Arrived at EDR: 05/18/2021
Date Made Active in Reports: 05/20/2021
Number of Days to Update: 2

Source: Humboldt County Environmental Health
Telephone: N/A
Last EDR Contact: 05/10/2021
Next Scheduled EDR Contact: 08/30/2021
Data Release Frequency: Semi-Annually

IMPERIAL COUNTY:

CUPA IMPERIAL: CUPA Facility List
Cupa facility list.

Date of Government Version: 01/19/2021
Date Data Arrived at EDR: 01/20/2021
Date Made Active in Reports: 04/08/2021
Number of Days to Update: 78

Source: San Diego Border Field Office
Telephone: 760-339-2777
Last EDR Contact: 04/14/2021
Next Scheduled EDR Contact: 08/02/2021
Data Release Frequency: Varies

INYO COUNTY:

CUPA INYO: CUPA Facility List
Cupa facility list.

Date of Government Version: 04/02/2018
Date Data Arrived at EDR: 04/03/2018
Date Made Active in Reports: 06/14/2018
Number of Days to Update: 72

Source: Inyo County Environmental Health Services
Telephone: 760-878-0238
Last EDR Contact: 05/11/2021
Next Scheduled EDR Contact: 08/30/2021
Data Release Frequency: Varies

KERN COUNTY:

CUPA KERN: CUPA Facility List
A listing of sites included in the Kern County Hazardous Material Business Plan.

Date of Government Version: 10/29/2020
Date Data Arrived at EDR: 10/30/2020
Date Made Active in Reports: 01/15/2021
Number of Days to Update: 77

Source: Kern County Public Health
Telephone: 661-321-3000
Last EDR Contact: 04/27/2021
Next Scheduled EDR Contact: 08/16/2021
Data Release Frequency: Varies

UST KERN: Underground Storage Tank Sites & Tank Listing
Kern County Sites and Tanks Listing.

GOVERNMENT RECORDS SEARCHED / DATA CURRENCY TRACKING

Date of Government Version: 01/19/2021
Date Data Arrived at EDR: 01/21/2021
Date Made Active in Reports: 01/28/2021
Number of Days to Update: 7

Source: Kern County Environment Health Services Department
Telephone: 661-862-8700
Last EDR Contact: 05/25/2021
Next Scheduled EDR Contact: 08/16/2021
Data Release Frequency: Quarterly

KINGS COUNTY:

CUPA KINGS: CUPA Facility List

A listing of sites included in the county's Certified Unified Program Agency database. California's Secretary for Environmental Protection established the unified hazardous materials and hazardous waste regulatory program as required by chapter 6.11 of the California Health and Safety Code. The Unified Program consolidates the administration, permits, inspections, and enforcement activities.

Date of Government Version: 12/03/2020
Date Data Arrived at EDR: 01/26/2021
Date Made Active in Reports: 04/14/2021
Number of Days to Update: 78

Source: Kings County Department of Public Health
Telephone: 559-584-1411
Last EDR Contact: 05/25/2021
Next Scheduled EDR Contact: 08/30/2021
Data Release Frequency: Varies

LAKE COUNTY:

CUPA LAKE: CUPA Facility List

Cupa facility list

Date of Government Version: 02/10/2021
Date Data Arrived at EDR: 02/12/2021
Date Made Active in Reports: 03/11/2021
Number of Days to Update: 27

Source: Lake County Environmental Health
Telephone: 707-263-1164
Last EDR Contact: 04/07/2021
Next Scheduled EDR Contact: 07/26/2021
Data Release Frequency: Varies

LASSEN COUNTY:

CUPA LASSEN: CUPA Facility List

Cupa facility list

Date of Government Version: 07/31/2020
Date Data Arrived at EDR: 08/21/2020
Date Made Active in Reports: 11/09/2020
Number of Days to Update: 80

Source: Lassen County Environmental Health
Telephone: 530-251-8528
Last EDR Contact: 06/04/2021
Next Scheduled EDR Contact: 08/02/2021
Data Release Frequency: Varies

LOS ANGELES COUNTY:

AOCONCERN: Key Areas of Concerns in Los Angeles County

San Gabriel Valley areas where VOC contamination is at or above the MCL as designated by region 9 EPA office. Date of Government Version: 3/30/2009 Exide Site area is a cleanup plan of lead-impacted soil surrounding the former Exide Facility as designated by the DTSC. Date of Government Version: 7/17/2017

Date of Government Version: 03/30/2009
Date Data Arrived at EDR: 03/31/2009
Date Made Active in Reports: 10/23/2009
Number of Days to Update: 206

Source: N/A
Telephone: N/A
Last EDR Contact: 06/08/2021
Next Scheduled EDR Contact: 09/27/2021
Data Release Frequency: No Update Planned

GOVERNMENT RECORDS SEARCHED / DATA CURRENCY TRACKING

HMS LOS ANGELES: HMS: Street Number List

Industrial Waste and Underground Storage Tank Sites.

Date of Government Version: 04/08/2021	Source: Department of Public Works
Date Data Arrived at EDR: 04/13/2021	Telephone: 626-458-3517
Date Made Active in Reports: 06/28/2021	Last EDR Contact: 04/05/2021
Number of Days to Update: 76	Next Scheduled EDR Contact: 07/19/2021
	Data Release Frequency: Semi-Annually

LF LOS ANGELES: List of Solid Waste Facilities Solid Waste Facilities in Los Angeles County.

Date of Government Version: 04/12/2021	Source: La County Department of Public Works
Date Data Arrived at EDR: 04/13/2021	Telephone: 818-458-5185
Date Made Active in Reports: 06/28/2021	Last EDR Contact: 04/13/2021
Number of Days to Update: 76	Next Scheduled EDR Contact: 07/26/2021
	Data Release Frequency: Varies

LF LOS ANGELES CITY: City of Los Angeles Landfills

Landfills owned and maintained by the City of Los Angeles.

Date of Government Version: 01/01/2021	Source: Engineering & Construction Division
Date Data Arrived at EDR: 02/18/2021	Telephone: 213-473-7869
Date Made Active in Reports: 05/10/2021	Last EDR Contact: 04/07/2021
Number of Days to Update: 81	Next Scheduled EDR Contact: 07/26/2021
	Data Release Frequency: Varies

LOS ANGELES AST: Active & Inactive AST Inventory

A listing of active & inactive above ground petroleum storage tank site locations, located in the City of Los Angeles.

Date of Government Version: 06/01/2019	Source: Los Angeles Fire Department
Date Data Arrived at EDR: 06/25/2019	Telephone: 213-978-3800
Date Made Active in Reports: 08/22/2019	Last EDR Contact: 06/17/2021
Number of Days to Update: 58	Next Scheduled EDR Contact: 10/04/2021
	Data Release Frequency: Varies

LOS ANGELES CO LF METHANE: Methane Producing Landfills

This data was created on April 30, 2012 to represent known disposal sites in Los Angeles County that may produce and emanate methane gas. The shapefile contains disposal sites within Los Angeles County that once accepted degradable refuse material. Information used to create this data was extracted from a landfill survey performed by County Engineers (Major Waste System Map, 1973) as well as historical records from CalRecycle, Regional Water Quality Control Board, and Los Angeles County Department of Public Health

Date of Government Version: 02/04/2021	Source: Los Angeles County Department of Public Works
Date Data Arrived at EDR: 04/16/2021	Telephone: 626-458-6973
Date Made Active in Reports: 04/21/2021	Last EDR Contact: 04/16/2021
Number of Days to Update: 5	Next Scheduled EDR Contact: 07/26/2021
	Data Release Frequency: No Update Planned

LOS ANGELES HM: Active & Inactive Hazardous Materials Inventory

A listing of active & inactive hazardous materials facility locations, located in the City of Los Angeles.

Date of Government Version: 04/19/2021	Source: Los Angeles Fire Department
Date Data Arrived at EDR: 06/17/2021	Telephone: 213-978-3800
Date Made Active in Reports: 06/28/2021	Last EDR Contact: 06/17/2021
Number of Days to Update: 11	Next Scheduled EDR Contact: 10/04/2021
	Data Release Frequency: Varies

GOVERNMENT RECORDS SEARCHED / DATA CURRENCY TRACKING

LOS ANGELES UST: Active & Inactive UST Inventory

A listing of active & inactive underground storage tank site locations and underground storage tank historical sites, located in the City of Los Angeles.

Date of Government Version: 06/01/2019	Source: Los Angeles Fire Department
Date Data Arrived at EDR: 06/25/2019	Telephone: 213-978-3800
Date Made Active in Reports: 08/22/2019	Last EDR Contact: 06/17/2021
Number of Days to Update: 58	Next Scheduled EDR Contact: 10/04/2021
	Data Release Frequency: Varies

SITE MIT LOS ANGELES: Site Mitigation List

Industrial sites that have had some sort of spill or complaint.

Date of Government Version: 10/19/2020	Source: Community Health Services
Date Data Arrived at EDR: 01/12/2021	Telephone: 323-890-7806
Date Made Active in Reports: 03/26/2021	Last EDR Contact: 04/16/2021
Number of Days to Update: 73	Next Scheduled EDR Contact: 07/26/2021
	Data Release Frequency: Annually

UST EL SEGUNDO: City of El Segundo Underground Storage Tank

Underground storage tank sites located in El Segundo city.

Date of Government Version: 01/21/2017	Source: City of El Segundo Fire Department
Date Data Arrived at EDR: 04/19/2017	Telephone: 310-524-2236
Date Made Active in Reports: 05/10/2017	Last EDR Contact: 04/07/2021
Number of Days to Update: 21	Next Scheduled EDR Contact: 07/26/2021
	Data Release Frequency: No Update Planned

UST LONG BEACH: City of Long Beach Underground Storage Tank

Underground storage tank sites located in the city of Long Beach.

Date of Government Version: 04/22/2019	Source: City of Long Beach Fire Department
Date Data Arrived at EDR: 04/23/2019	Telephone: 562-570-2563
Date Made Active in Reports: 06/27/2019	Last EDR Contact: 04/14/2021
Number of Days to Update: 65	Next Scheduled EDR Contact: 08/02/2021
	Data Release Frequency: Varies

UST TORRANCE: City of Torrance Underground Storage Tank

Underground storage tank sites located in the city of Torrance.

Date of Government Version: 09/11/2020	Source: City of Torrance Fire Department
Date Data Arrived at EDR: 10/07/2020	Telephone: 310-618-2973
Date Made Active in Reports: 12/23/2020	Last EDR Contact: 04/23/2021
Number of Days to Update: 77	Next Scheduled EDR Contact: 08/02/2021
	Data Release Frequency: Semi-Annually

MADERA COUNTY:

CUPA MADERA: CUPA Facility List

A listing of sites included in the county's Certified Unified Program Agency database. California's Secretary for Environmental Protection established the unified hazardous materials and hazardous waste regulatory program as required by chapter 6.11 of the California Health and Safety Code. The Unified Program consolidates the administration, permits, inspections, and enforcement activities.

Date of Government Version: 08/10/2020	Source: Madera County Environmental Health
Date Data Arrived at EDR: 08/12/2020	Telephone: 559-675-7823
Date Made Active in Reports: 10/23/2020	Last EDR Contact: 05/12/2021
Number of Days to Update: 72	Next Scheduled EDR Contact: 08/30/2021
	Data Release Frequency: Varies

MARIN COUNTY:

GOVERNMENT RECORDS SEARCHED / DATA CURRENCY TRACKING

UST MARIN: Underground Storage Tank Sites
Currently permitted USTs in Marin County.

Date of Government Version: 09/26/2018
Date Data Arrived at EDR: 10/04/2018
Date Made Active in Reports: 11/02/2018
Number of Days to Update: 29

Source: Public Works Department Waste Management
Telephone: 415-473-6647
Last EDR Contact: 06/22/2021
Next Scheduled EDR Contact: 10/11/2021
Data Release Frequency: Semi-Annually

MENDOCINO COUNTY:

UST MENDOCINO: Mendocino County UST Database
A listing of underground storage tank locations in Mendocino County.

Date of Government Version: 03/24/2021
Date Data Arrived at EDR: 04/07/2021
Date Made Active in Reports: 06/24/2021
Number of Days to Update: 78

Source: Department of Public Health
Telephone: 707-463-4466
Last EDR Contact: 05/18/2021
Next Scheduled EDR Contact: 09/06/2021
Data Release Frequency: Annually

MERCED COUNTY:

CUPA MERCED: CUPA Facility List
CUPA facility list.

Date of Government Version: 02/04/2021
Date Data Arrived at EDR: 02/09/2021
Date Made Active in Reports: 02/18/2021
Number of Days to Update: 9

Source: Merced County Environmental Health
Telephone: 209-381-1094
Last EDR Contact: 05/12/2021
Next Scheduled EDR Contact: 08/30/2021
Data Release Frequency: Varies

MONO COUNTY:

CUPA MONO: CUPA Facility List
CUPA Facility List

Date of Government Version: 02/22/2021
Date Data Arrived at EDR: 03/02/2021
Date Made Active in Reports: 05/19/2021
Number of Days to Update: 78

Source: Mono County Health Department
Telephone: 760-932-5580
Last EDR Contact: 06/02/2021
Next Scheduled EDR Contact: 09/06/3021
Data Release Frequency: Varies

MONTEREY COUNTY:

CUPA MONTEREY: CUPA Facility Listing
CUPA Program listing from the Environmental Health Division.

Date of Government Version: 06/23/2021
Date Data Arrived at EDR: 06/23/2021
Date Made Active in Reports: 06/24/2021
Number of Days to Update: 1

Source: Monterey County Health Department
Telephone: 831-796-1297
Last EDR Contact: 06/22/2021
Next Scheduled EDR Contact: 10/11/2021
Data Release Frequency: Varies

NAPA COUNTY:

GOVERNMENT RECORDS SEARCHED / DATA CURRENCY TRACKING

LUST NAPA: Sites With Reported Contamination

A listing of leaking underground storage tank sites located in Napa county.

Date of Government Version: 01/09/2017
Date Data Arrived at EDR: 01/11/2017
Date Made Active in Reports: 03/02/2017
Number of Days to Update: 50

Source: Napa County Department of Environmental Management
Telephone: 707-253-4269
Last EDR Contact: 05/18/2021
Next Scheduled EDR Contact: 09/06/2021
Data Release Frequency: No Update Planned

UST NAPA: Closed and Operating Underground Storage Tank Sites

Underground storage tank sites located in Napa county.

Date of Government Version: 09/05/2019
Date Data Arrived at EDR: 09/09/2019
Date Made Active in Reports: 10/31/2019
Number of Days to Update: 52

Source: Napa County Department of Environmental Management
Telephone: 707-253-4269
Last EDR Contact: 05/18/2021
Next Scheduled EDR Contact: 09/06/2021
Data Release Frequency: No Update Planned

NEVADA COUNTY:

CUPA NEVADA: CUPA Facility List

CUPA facility list.

Date of Government Version: 02/03/2021
Date Data Arrived at EDR: 02/04/2021
Date Made Active in Reports: 04/23/2021
Number of Days to Update: 78

Source: Community Development Agency
Telephone: 530-265-1467
Last EDR Contact: 04/21/2021
Next Scheduled EDR Contact: 08/09/2021
Data Release Frequency: Varies

ORANGE COUNTY:

IND_SITE ORANGE: List of Industrial Site Cleanups

Petroleum and non-petroleum spills.

Date of Government Version: 02/01/2021
Date Data Arrived at EDR: 02/04/2021
Date Made Active in Reports: 04/23/2021
Number of Days to Update: 78

Source: Health Care Agency
Telephone: 714-834-3446
Last EDR Contact: 04/29/2021
Next Scheduled EDR Contact: 08/16/2021
Data Release Frequency: Annually

LUST ORANGE: List of Underground Storage Tank Cleanups

Orange County Underground Storage Tank Cleanups (LUST).

Date of Government Version: 03/01/2021
Date Data Arrived at EDR: 05/03/2021
Date Made Active in Reports: 05/12/2021
Number of Days to Update: 9

Source: Health Care Agency
Telephone: 714-834-3446
Last EDR Contact: 04/29/2021
Next Scheduled EDR Contact: 08/16/2021
Data Release Frequency: Quarterly

UST ORANGE: List of Underground Storage Tank Facilities

Orange County Underground Storage Tank Facilities (UST).

Date of Government Version: 02/01/2021
Date Data Arrived at EDR: 02/02/2021
Date Made Active in Reports: 04/20/2021
Number of Days to Update: 77

Source: Health Care Agency
Telephone: 714-834-3446
Last EDR Contact: 04/30/2021
Next Scheduled EDR Contact: 08/16/2021
Data Release Frequency: Quarterly

PLACER COUNTY:

GOVERNMENT RECORDS SEARCHED / DATA CURRENCY TRACKING

MS PLACER: Master List of Facilities

List includes aboveground tanks, underground tanks and cleanup sites.

Date of Government Version: 05/25/2021
Date Data Arrived at EDR: 05/26/2021
Date Made Active in Reports: 06/01/2021
Number of Days to Update: 6

Source: Placer County Health and Human Services
Telephone: 530-745-2363
Last EDR Contact: 05/25/2021
Next Scheduled EDR Contact: 09/13/2021
Data Release Frequency: Semi-Annually

PLUMAS COUNTY:

CUPA PLUMAS: CUPA Facility List

Plumas County CUPA Program facilities.

Date of Government Version: 03/31/2019
Date Data Arrived at EDR: 04/23/2019
Date Made Active in Reports: 06/26/2019
Number of Days to Update: 64

Source: Plumas County Environmental Health
Telephone: 530-283-6355
Last EDR Contact: 04/14/2021
Next Scheduled EDR Contact: 08/02/2021
Data Release Frequency: Varies

RIVERSIDE COUNTY:

LUST RIVERSIDE: Listing of Underground Tank Cleanup Sites

Riverside County Underground Storage Tank Cleanup Sites (LUST).

Date of Government Version: 01/13/2021
Date Data Arrived at EDR: 01/14/2021
Date Made Active in Reports: 03/10/2021
Number of Days to Update: 55

Source: Department of Environmental Health
Telephone: 951-358-5055
Last EDR Contact: 06/08/2021
Next Scheduled EDR Contact: 09/27/2021
Data Release Frequency: Quarterly

UST RIVERSIDE: Underground Storage Tank Tank List

Underground storage tank sites located in Riverside county.

Date of Government Version: 01/13/2021
Date Data Arrived at EDR: 01/14/2021
Date Made Active in Reports: 03/10/2021
Number of Days to Update: 55

Source: Department of Environmental Health
Telephone: 951-358-5055
Last EDR Contact: 06/07/2021
Next Scheduled EDR Contact: 09/26/2021
Data Release Frequency: Quarterly

SACRAMENTO COUNTY:

CS SACRAMENTO: Toxic Site Clean-Up List

List of sites where unauthorized releases of potentially hazardous materials have occurred.

Date of Government Version: 03/30/2021
Date Data Arrived at EDR: 04/01/2021
Date Made Active in Reports: 06/23/2021
Number of Days to Update: 83

Source: Sacramento County Environmental Management
Telephone: 916-875-8406
Last EDR Contact: 03/31/2021
Next Scheduled EDR Contact: 07/12/2021
Data Release Frequency: Quarterly

ML SACRAMENTO: Master Hazardous Materials Facility List

Any business that has hazardous materials on site - hazardous material storage sites, underground storage tanks, waste generators.

Date of Government Version: 03/30/2021
Date Data Arrived at EDR: 04/01/2021
Date Made Active in Reports: 06/25/2021
Number of Days to Update: 85

Source: Sacramento County Environmental Management
Telephone: 916-875-8406
Last EDR Contact: 06/23/2021
Next Scheduled EDR Contact: 10/11/2021
Data Release Frequency: Quarterly

SAN BENITO COUNTY:

GOVERNMENT RECORDS SEARCHED / DATA CURRENCY TRACKING

CUPA SAN BENITO: CUPA Facility List Cupa facility list

Date of Government Version: 04/28/2021
Date Data Arrived at EDR: 04/29/2021
Date Made Active in Reports: 05/03/2021
Number of Days to Update: 4

Source: San Benito County Environmental Health
Telephone: N/A
Last EDR Contact: 04/27/2021
Next Scheduled EDR Contact: 08/16/2021
Data Release Frequency: Varies

SAN BERNARDINO COUNTY:

PERMITS SAN BERNARDINO: Hazardous Material Permits

This listing includes underground storage tanks, medical waste handlers/generators, hazardous materials handlers, hazardous waste generators, and waste oil generators/handlers.

Date of Government Version: 05/19/2021
Date Data Arrived at EDR: 05/19/2021
Date Made Active in Reports: 06/07/2021
Number of Days to Update: 19

Source: San Bernardino County Fire Department Hazardous Materials Division
Telephone: 909-387-3041
Last EDR Contact: 05/03/2021
Next Scheduled EDR Contact: 08/16/2021
Data Release Frequency: Quarterly

SAN DIEGO COUNTY:

HMMD SAN DIEGO: Hazardous Materials Management Division Database

The database includes: HE58 - This report contains the business name, site address, business phone number, establishment 'H' permit number, type of permit, and the business status. HE17 - In addition to providing the same information provided in the HE58 listing, HE17 provides inspection dates, violations received by the establishment, hazardous waste generated, the quantity, method of storage, treatment/disposal of waste and the hauler, and information on underground storage tanks. Unauthorized Release List - Includes a summary of environmental contamination cases in San Diego County (underground tank cases, non-tank cases, groundwater contamination, and soil contamination are included.)

Date of Government Version: 03/02/2021
Date Data Arrived at EDR: 03/03/2021
Date Made Active in Reports: 05/21/2021
Number of Days to Update: 79

Source: Hazardous Materials Management Division
Telephone: 619-338-2268
Last EDR Contact: 05/28/2021
Next Scheduled EDR Contact: 09/13/2021
Data Release Frequency: Quarterly

LF SAN DIEGO: Solid Waste Facilities

San Diego County Solid Waste Facilities.

Date of Government Version: 10/01/2020
Date Data Arrived at EDR: 11/23/2020
Date Made Active in Reports: 02/08/2021
Number of Days to Update: 77

Source: Department of Health Services
Telephone: 619-338-2209
Last EDR Contact: 05/21/2021
Next Scheduled EDR Contact: 08/02/2021
Data Release Frequency: Varies

SAN DIEGO CO LOP: Local Oversight Program Listing

A listing of all LOP release sites that are or were under the County of San Diego's jurisdiction. Included are closed or transferred cases, open cases, and cases that did not have a case type indicated. The cases without a case type are mostly complaints; however, some of them could be LOP cases.

Date of Government Version: 07/14/2020
Date Data Arrived at EDR: 07/16/2020
Date Made Active in Reports: 09/29/2020
Number of Days to Update: 75

Source: Department of Environmental Health
Telephone: 858-505-6874
Last EDR Contact: 04/14/2021
Next Scheduled EDR Contact: 08/02/2021
Data Release Frequency: Varies

GOVERNMENT RECORDS SEARCHED / DATA CURRENCY TRACKING

SAN DIEGO CO SAM: Environmental Case Listing

The listing contains all underground tank release cases and projects pertaining to properties contaminated with hazardous substances that are actively under review by the Site Assessment and Mitigation Program.

Date of Government Version: 03/23/2010
Date Data Arrived at EDR: 06/15/2010
Date Made Active in Reports: 07/09/2010
Number of Days to Update: 24

Source: San Diego County Department of Environmental Health
Telephone: 619-338-2371
Last EDR Contact: 05/25/2021
Next Scheduled EDR Contact: 09/13/2021
Data Release Frequency: No Update Planned

SAN FRANCISCO COUNTY:

CUPA SAN FRANCISCO CO: CUPA Facility Listing Cupa facilities

Date of Government Version: 02/11/2021
Date Data Arrived at EDR: 02/11/2021
Date Made Active in Reports: 05/05/2021
Number of Days to Update: 83

Source: San Francisco County Department of Environmental Health
Telephone: 415-252-3896
Last EDR Contact: 04/27/2021
Next Scheduled EDR Contact: 08/16/2021
Data Release Frequency: Varies

LUST SAN FRANCISCO: Local Oversight Facilities

A listing of leaking underground storage tank sites located in San Francisco county.

Date of Government Version: 09/19/2008
Date Data Arrived at EDR: 09/19/2008
Date Made Active in Reports: 09/29/2008
Number of Days to Update: 10

Source: Department Of Public Health San Francisco County
Telephone: 415-252-3920
Last EDR Contact: 04/27/2021
Next Scheduled EDR Contact: 08/16/2021
Data Release Frequency: No Update Planned

UST SAN FRANCISCO: Underground Storage Tank Information

Underground storage tank sites located in San Francisco county.

Date of Government Version: 02/11/2021
Date Data Arrived at EDR: 02/11/2021
Date Made Active in Reports: 05/05/2021
Number of Days to Update: 83

Source: Department of Public Health
Telephone: 415-252-3920
Last EDR Contact: 04/27/2021
Next Scheduled EDR Contact: 08/16/2021
Data Release Frequency: Quarterly

SAN JOAQUIN COUNTY:

UST SAN JOAQUIN: San Joaquin Co. UST

A listing of underground storage tank locations in San Joaquin county.

Date of Government Version: 06/22/2018
Date Data Arrived at EDR: 06/26/2018
Date Made Active in Reports: 07/11/2018
Number of Days to Update: 15

Source: Environmental Health Department
Telephone: N/A
Last EDR Contact: 06/08/2021
Next Scheduled EDR Contact: 09/27/2021
Data Release Frequency: Semi-Annually

SAN LUIS OBISPO COUNTY:

CUPA SAN LUIS OBISPO: CUPA Facility List Cupa Facility List.

Date of Government Version: 05/07/2021
Date Data Arrived at EDR: 05/11/2021
Date Made Active in Reports: 05/14/2021
Number of Days to Update: 3

Source: San Luis Obispo County Public Health Department
Telephone: 805-781-5596
Last EDR Contact: 05/06/2021
Next Scheduled EDR Contact: 08/30/2021
Data Release Frequency: Varies

SAN MATEO COUNTY:

GOVERNMENT RECORDS SEARCHED / DATA CURRENCY TRACKING

BI SAN MATEO: Business Inventory

List includes Hazardous Materials Business Plan, hazardous waste generators, and underground storage tanks.

Date of Government Version: 02/20/2020
Date Data Arrived at EDR: 02/20/2020
Date Made Active in Reports: 04/24/2020
Number of Days to Update: 64

Source: San Mateo County Environmental Health Services Division
Telephone: 650-363-1921
Last EDR Contact: 06/10/2021
Next Scheduled EDR Contact: 09/20/2021
Data Release Frequency: Annually

LUST SAN MATEO: Fuel Leak List

A listing of leaking underground storage tank sites located in San Mateo county.

Date of Government Version: 03/29/2019
Date Data Arrived at EDR: 03/29/2019
Date Made Active in Reports: 05/29/2019
Number of Days to Update: 61

Source: San Mateo County Environmental Health Services Division
Telephone: 650-363-1921
Last EDR Contact: 06/02/2021
Next Scheduled EDR Contact: 09/20/2021
Data Release Frequency: Semi-Annually

SANTA BARBARA COUNTY:

CUPA SANTA BARBARA: CUPA Facility Listing

CUPA Program Listing from the Environmental Health Services division.

Date of Government Version: 09/08/2011
Date Data Arrived at EDR: 09/09/2011
Date Made Active in Reports: 10/07/2011
Number of Days to Update: 28

Source: Santa Barbara County Public Health Department
Telephone: 805-686-8167
Last EDR Contact: 05/12/2021
Next Scheduled EDR Contact: 08/30/2021
Data Release Frequency: No Update Planned

SANTA CLARA COUNTY:

CUPA SANTA CLARA: Cupa Facility List

Cupa facility list

Date of Government Version: 02/24/2021
Date Data Arrived at EDR: 02/26/2021
Date Made Active in Reports: 05/19/2021
Number of Days to Update: 82

Source: Department of Environmental Health
Telephone: 408-918-1973
Last EDR Contact: 05/12/2021
Next Scheduled EDR Contact: 08/30/2021
Data Release Frequency: Varies

HIST LUST SANTA CLARA: HIST LUST - Fuel Leak Site Activity Report

A listing of open and closed leaking underground storage tanks. This listing is no longer updated by the county. Leaking underground storage tanks are now handled by the Department of Environmental Health.

Date of Government Version: 03/29/2005
Date Data Arrived at EDR: 03/30/2005
Date Made Active in Reports: 04/21/2005
Number of Days to Update: 22

Source: Santa Clara Valley Water District
Telephone: 408-265-2600
Last EDR Contact: 03/23/2009
Next Scheduled EDR Contact: 06/22/2009
Data Release Frequency: No Update Planned

LUST SANTA CLARA: LOP Listing

A listing of leaking underground storage tanks located in Santa Clara county.

Date of Government Version: 03/03/2014
Date Data Arrived at EDR: 03/05/2014
Date Made Active in Reports: 03/18/2014
Number of Days to Update: 13

Source: Department of Environmental Health
Telephone: 408-918-3417
Last EDR Contact: 05/18/2021
Next Scheduled EDR Contact: 09/06/2021
Data Release Frequency: No Update Planned

GOVERNMENT RECORDS SEARCHED / DATA CURRENCY TRACKING

SAN JOSE HAZMAT: Hazardous Material Facilities

Hazardous material facilities, including underground storage tank sites.

Date of Government Version: 11/03/2020
Date Data Arrived at EDR: 11/05/2020
Date Made Active in Reports: 01/26/2021
Number of Days to Update: 82

Source: City of San Jose Fire Department
Telephone: 408-535-7694
Last EDR Contact: 05/21/2021
Next Scheduled EDR Contact: 08/16/2021
Data Release Frequency: Annually

SANTA CRUZ COUNTY:

CUPA SANTA CRUZ: CUPA Facility List CUPA facility listing.

Date of Government Version: 01/21/2017
Date Data Arrived at EDR: 02/22/2017
Date Made Active in Reports: 05/23/2017
Number of Days to Update: 90

Source: Santa Cruz County Environmental Health
Telephone: 831-464-2761
Last EDR Contact: 05/12/2021
Next Scheduled EDR Contact: 08/30/2021
Data Release Frequency: Varies

SHASTA COUNTY:

CUPA SHASTA: CUPA Facility List Cupa Facility List.

Date of Government Version: 06/15/2017
Date Data Arrived at EDR: 06/19/2017
Date Made Active in Reports: 08/09/2017
Number of Days to Update: 51

Source: Shasta County Department of Resource Management
Telephone: 530-225-5789
Last EDR Contact: 05/12/2021
Next Scheduled EDR Contact: 08/30/2021
Data Release Frequency: Varies

SOLANO COUNTY:

LUST SOLANO: Leaking Underground Storage Tanks

A listing of leaking underground storage tank sites located in Solano county.

Date of Government Version: 06/04/2019
Date Data Arrived at EDR: 06/06/2019
Date Made Active in Reports: 08/13/2019
Number of Days to Update: 68

Source: Solano County Department of Environmental Management
Telephone: 707-784-6770
Last EDR Contact: 05/25/2021
Next Scheduled EDR Contact: 09/13/2021
Data Release Frequency: Quarterly

UST SOLANO: Underground Storage Tanks

Underground storage tank sites located in Solano county.

Date of Government Version: 03/23/2021
Date Data Arrived at EDR: 03/25/2021
Date Made Active in Reports: 06/10/2021
Number of Days to Update: 77

Source: Solano County Department of Environmental Management
Telephone: 707-784-6770
Last EDR Contact: 06/22/2021
Next Scheduled EDR Contact: 09/12/2021
Data Release Frequency: Quarterly

SONOMA COUNTY:

CUPA SONOMA: Cupa Facility List Cupa Facility list

GOVERNMENT RECORDS SEARCHED / DATA CURRENCY TRACKING

Date of Government Version: 12/15/2020
Date Data Arrived at EDR: 12/16/2020
Date Made Active in Reports: 12/23/2020
Number of Days to Update: 7

Source: County of Sonoma Fire & Emergency Services Department
Telephone: 707-565-1174
Last EDR Contact: 06/15/2021
Next Scheduled EDR Contact: 10/04/2021
Data Release Frequency: Varies

LUST SONOMA: Leaking Underground Storage Tank Sites

A listing of leaking underground storage tank sites located in Sonoma county.

Date of Government Version: 04/01/2021
Date Data Arrived at EDR: 04/01/2021
Date Made Active in Reports: 06/23/2021
Number of Days to Update: 83

Source: Department of Health Services
Telephone: 707-565-6565
Last EDR Contact: 06/15/2021
Next Scheduled EDR Contact: 10/04/2021
Data Release Frequency: Quarterly

STANISLAUS COUNTY:

CUPA STANISLAUS: CUPA Facility List

Cupa facility list

Date of Government Version: 02/09/2021
Date Data Arrived at EDR: 02/11/2021
Date Made Active in Reports: 05/05/2021
Number of Days to Update: 83

Source: Stanislaus County Department of Environmental Protection
Telephone: 209-525-6751
Last EDR Contact: 04/21/2021
Next Scheduled EDR Contact: 07/26/2021
Data Release Frequency: Varies

SUTTER COUNTY:

UST SUTTER: Underground Storage Tanks

Underground storage tank sites located in Sutter county.

Date of Government Version: 03/01/2021
Date Data Arrived at EDR: 03/02/2021
Date Made Active in Reports: 05/19/2021
Number of Days to Update: 78

Source: Sutter County Environmental Health Services
Telephone: 530-822-7500
Last EDR Contact: 05/25/2021
Next Scheduled EDR Contact: 09/13/2021
Data Release Frequency: Semi-Annually

TEHAMA COUNTY:

CUPA TEHAMA: CUPA Facility List

Cupa facilities

Date of Government Version: 01/13/2021
Date Data Arrived at EDR: 01/14/2021
Date Made Active in Reports: 04/06/2021
Number of Days to Update: 82

Source: Tehama County Department of Environmental Health
Telephone: 530-527-8020
Last EDR Contact: 04/27/2021
Next Scheduled EDR Contact: 08/16/2021
Data Release Frequency: Varies

TRINITY COUNTY:

CUPA TRINITY: CUPA Facility List

Cupa facility list

Date of Government Version: 01/19/2021
Date Data Arrived at EDR: 01/20/2021
Date Made Active in Reports: 04/08/2021
Number of Days to Update: 78

Source: Department of Toxic Substances Control
Telephone: 760-352-0381
Last EDR Contact: 04/14/2021
Next Scheduled EDR Contact: 08/02/2021
Data Release Frequency: Varies

TULARE COUNTY:

GOVERNMENT RECORDS SEARCHED / DATA CURRENCY TRACKING

CUPA TULARE: CUPA Facility List Cupa program facilities

Date of Government Version: 02/02/2021
Date Data Arrived at EDR: 02/04/2021
Date Made Active in Reports: 04/23/2021
Number of Days to Update: 78

Source: Tulare County Environmental Health Services Division
Telephone: 559-624-7400
Last EDR Contact: 04/27/2021
Next Scheduled EDR Contact: 08/16/2021
Data Release Frequency: Varies

TUOLUMNE COUNTY:

CUPA TUOLUMNE: CUPA Facility List Cupa facility list

Date of Government Version: 04/23/2018
Date Data Arrived at EDR: 04/25/2018
Date Made Active in Reports: 06/25/2018
Number of Days to Update: 61

Source: Divison of Environmental Health
Telephone: 209-533-5633
Last EDR Contact: 04/14/2021
Next Scheduled EDR Contact: 08/02/2021
Data Release Frequency: Varies

VENTURA COUNTY:

BWT VENTURA: Business Plan, Hazardous Waste Producers, and Operating Underground Tanks The BWT list indicates by site address whether the Environmental Health Division has Business Plan (B), Waste Producer (W), and/or Underground Tank (T) information.

Date of Government Version: 12/28/2020
Date Data Arrived at EDR: 01/29/2021
Date Made Active in Reports: 04/22/2021
Number of Days to Update: 83

Source: Ventura County Environmental Health Division
Telephone: 805-654-2813
Last EDR Contact: 04/19/2021
Next Scheduled EDR Contact: 08/02/2021
Data Release Frequency: Quarterly

LF VENTURA: Inventory of Illegal Abandoned and Inactive Sites Ventura County Inventory of Closed, Illegal Abandoned, and Inactive Sites.

Date of Government Version: 12/01/2011
Date Data Arrived at EDR: 12/01/2011
Date Made Active in Reports: 01/19/2012
Number of Days to Update: 49

Source: Environmental Health Division
Telephone: 805-654-2813
Last EDR Contact: 06/22/2021
Next Scheduled EDR Contact: 10/11/2021
Data Release Frequency: No Update Planned

LUST VENTURA: Listing of Underground Tank Cleanup Sites Ventura County Underground Storage Tank Cleanup Sites (LUST).

Date of Government Version: 05/29/2008
Date Data Arrived at EDR: 06/24/2008
Date Made Active in Reports: 07/31/2008
Number of Days to Update: 37

Source: Environmental Health Division
Telephone: 805-654-2813
Last EDR Contact: 05/05/2021
Next Scheduled EDR Contact: 08/23/2021
Data Release Frequency: No Update Planned

MED WASTE VENTURA: Medical Waste Program List To protect public health and safety and the environment from potential exposure to disease causing agents, the Environmental Health Division Medical Waste Program regulates the generation, handling, storage, treatment and disposal of medical waste throughout the County.

Date of Government Version: 03/29/2021
Date Data Arrived at EDR: 04/21/2021
Date Made Active in Reports: 04/23/2021
Number of Days to Update: 2

Source: Ventura County Resource Management Agency
Telephone: 805-654-2813
Last EDR Contact: 04/19/2021
Next Scheduled EDR Contact: 08/02/2021
Data Release Frequency: Quarterly

GOVERNMENT RECORDS SEARCHED / DATA CURRENCY TRACKING

UST VENTURA: Underground Tank Closed Sites List

Ventura County Operating Underground Storage Tank Sites (UST)/Underground Tank Closed Sites List.

Date of Government Version: 03/01/2021	Source: Environmental Health Division
Date Data Arrived at EDR: 03/09/2021	Telephone: 805-654-2813
Date Made Active in Reports: 03/31/2021	Last EDR Contact: 06/04/2021
Number of Days to Update: 22	Next Scheduled EDR Contact: 09/20/2021
	Data Release Frequency: Quarterly

YOLO COUNTY:

UST YOLO: Underground Storage Tank Comprehensive Facility Report

Underground storage tank sites located in Yolo county.

Date of Government Version: 03/26/2021	Source: Yolo County Department of Health
Date Data Arrived at EDR: 04/01/2021	Telephone: 530-666-8646
Date Made Active in Reports: 06/23/2021	Last EDR Contact: 06/22/2021
Number of Days to Update: 83	Next Scheduled EDR Contact: 10/11/2021
	Data Release Frequency: Annually

YUBA COUNTY:

CUPA YUBA: CUPA Facility List

CUPA facility listing for Yuba County.

Date of Government Version: 04/21/2021	Source: Yuba County Environmental Health Department
Date Data Arrived at EDR: 04/22/2021	Telephone: 530-749-7523
Date Made Active in Reports: 05/12/2021	Last EDR Contact: 04/24/2021
Number of Days to Update: 20	Next Scheduled EDR Contact: 08/09/2021
	Data Release Frequency: Varies

OTHER DATABASE(S)

Depending on the geographic area covered by this report, the data provided in these specialty databases may or may not be complete. For example, the existence of wetlands information data in a specific report does not mean that all wetlands in the area covered by the report are included. Moreover, the absence of any reported wetlands information does not necessarily mean that wetlands do not exist in the area covered by the report.

CT MANIFEST: Hazardous Waste Manifest Data

Facility and manifest data. Manifest is a document that lists and tracks hazardous waste from the generator through transporters to a tsd facility.

Date of Government Version: 10/05/2020	Source: Department of Energy & Environmental Protection
Date Data Arrived at EDR: 02/17/2021	Telephone: 860-424-3375
Date Made Active in Reports: 05/10/2021	Last EDR Contact: 05/11/2021
Number of Days to Update: 82	Next Scheduled EDR Contact: 08/23/2021
	Data Release Frequency: No Update Planned

NJ MANIFEST: Manifest Information

Hazardous waste manifest information.

Date of Government Version: 12/31/2018	Source: Department of Environmental Protection
Date Data Arrived at EDR: 04/10/2019	Telephone: N/A
Date Made Active in Reports: 05/16/2019	Last EDR Contact: 04/09/2021
Number of Days to Update: 36	Next Scheduled EDR Contact: 07/19/2021
	Data Release Frequency: Annually

GOVERNMENT RECORDS SEARCHED / DATA CURRENCY TRACKING

NY MANIFEST: Facility and Manifest Data

Manifest is a document that lists and tracks hazardous waste from the generator through transporters to a TSD facility.

Date of Government Version: 01/01/2019
Date Data Arrived at EDR: 04/29/2020
Date Made Active in Reports: 07/10/2020
Number of Days to Update: 72

Source: Department of Environmental Conservation
Telephone: 518-402-8651
Last EDR Contact: 04/30/2021
Next Scheduled EDR Contact: 08/09/2021
Data Release Frequency: Quarterly

PA MANIFEST: Manifest Information

Hazardous waste manifest information.

Date of Government Version: 06/30/2018
Date Data Arrived at EDR: 07/19/2019
Date Made Active in Reports: 09/10/2019
Number of Days to Update: 53

Source: Department of Environmental Protection
Telephone: 717-783-8990
Last EDR Contact: 04/09/2021
Next Scheduled EDR Contact: 07/26/2021
Data Release Frequency: Annually

RI MANIFEST: Manifest information

Hazardous waste manifest information

Date of Government Version: 12/31/2018
Date Data Arrived at EDR: 02/11/2021
Date Made Active in Reports: 02/24/2021
Number of Days to Update: 13

Source: Department of Environmental Management
Telephone: 401-222-2797
Last EDR Contact: 05/13/2021
Next Scheduled EDR Contact: 08/30/2021
Data Release Frequency: Annually

WI MANIFEST: Manifest Information

Hazardous waste manifest information.

Date of Government Version: 05/31/2018
Date Data Arrived at EDR: 06/19/2019
Date Made Active in Reports: 09/03/2019
Number of Days to Update: 76

Source: Department of Natural Resources
Telephone: N/A
Last EDR Contact: 06/03/2021
Next Scheduled EDR Contact: 09/20/2021
Data Release Frequency: Annually

Oil/Gas Pipelines

Source: Endeavor Business Media

Petroleum Bundle (Crude Oil, Refined Products, Petrochemicals, Gas Liquids (LPG/NGL), and Specialty Gases (Miscellaneous)) N = Natural Gas Bundle (Natural Gas, Gas Liquids (LPG/NGL), and Specialty Gases (Miscellaneous)). This map includes information copyrighted by Endeavor Business Media. This information is provided on a best effort basis and Endeavor Business Media does not guarantee its accuracy nor warrant its fitness for any particular purpose. Such information has been reprinted with the permission of Endeavor Business Media.

Electric Power Transmission Line Data

Source: Endeavor Business Media

This map includes information copyrighted by Endeavor Business Media. This information is provided on a best effort basis and Endeavor Business Media does not guarantee its accuracy nor warrant its fitness for any particular purpose. Such information has been reprinted with the permission of Endeavor Business Media.

Sensitive Receptors: There are individuals deemed sensitive receptors due to their fragile immune systems and special sensitivity to environmental discharges. These sensitive receptors typically include the elderly, the sick, and children. While the location of all sensitive receptors cannot be determined, EDR indicates those buildings and facilities - schools, daycares, hospitals, medical centers, and nursing homes - where individuals who are sensitive receptors are likely to be located.

AHA Hospitals:

Source: American Hospital Association, Inc.
Telephone: 312-280-5991

The database includes a listing of hospitals based on the American Hospital Association's annual survey of hospitals.

Medical Centers: Provider of Services Listing

Source: Centers for Medicare & Medicaid Services
Telephone: 410-786-3000

A listing of hospitals with Medicare provider number, produced by Centers of Medicare & Medicaid Services, a federal agency within the U.S. Department of Health and Human Services.

GOVERNMENT RECORDS SEARCHED / DATA CURRENCY TRACKING

Nursing Homes

Source: National Institutes of Health

Telephone: 301-594-6248

Information on Medicare and Medicaid certified nursing homes in the United States.

Public Schools

Source: National Center for Education Statistics

Telephone: 202-502-7300

The National Center for Education Statistics' primary database on elementary and secondary public education in the United States. It is a comprehensive, annual, national statistical database of all public elementary and secondary schools and school districts, which contains data that are comparable across all states.

Private Schools

Source: National Center for Education Statistics

Telephone: 202-502-7300

The National Center for Education Statistics' primary database on private school locations in the United States.

Daycare Centers: Licensed Facilities

Source: Department of Social Services

Telephone: 916-657-4041

Flood Zone Data: This data was obtained from the Federal Emergency Management Agency (FEMA). It depicts 100-year and 500-year flood zones as defined by FEMA. It includes the National Flood Hazard Layer (NFHL) which incorporates Flood Insurance Rate Map (FIRM) data and Q3 data from FEMA in areas not covered by NFHL.

Source: FEMA

Telephone: 877-336-2627

Date of Government Version: 2003, 2015

NWI: National Wetlands Inventory. This data, available in select counties across the country, was obtained by EDR in 2002, 2005 and 2010 from the U.S. Fish and Wildlife Service.

State Wetlands Data: Wetland Inventory

Source: Department of Fish and Wildlife

Telephone: 916-445-0411

Current USGS 7.5 Minute Topographic Map

Source: U.S. Geological Survey

STREET AND ADDRESS INFORMATION

© 2015 TomTom North America, Inc. All rights reserved. This material is proprietary and the subject of copyright protection and other intellectual property rights owned by or licensed to Tele Atlas North America, Inc. The use of this material is subject to the terms of a license agreement. You will be held liable for any unauthorized copying or disclosure of this material.

GEOCHECK[®] - PHYSICAL SETTING SOURCE ADDENDUM

TARGET PROPERTY ADDRESS

APN 167-041-01
TEXAS STREET
REDLANDS, CA 92374

TARGET PROPERTY COORDINATES

Latitude (North):	34.087805 - 34° 5' 16.10"
Longitude (West):	117.19037 - 117° 11' 25.33"
Universal Tranverse Mercator:	Zone 11
UTM X (Meters):	482437.4
UTM Y (Meters):	3771713.2
Elevation:	1302 ft. above sea level

USGS TOPOGRAPHIC MAP

Target Property Map:	5630631 REDLANDS, CA
Version Date:	2012

EDR's GeoCheck Physical Setting Source Addendum is provided to assist the environmental professional in forming an opinion about the impact of potential contaminant migration.

Assessment of the impact of contaminant migration generally has two principle investigative components:

1. Groundwater flow direction, and
2. Groundwater flow velocity.

Groundwater flow direction may be impacted by surface topography, hydrology, hydrogeology, characteristics of the soil, and nearby wells. Groundwater flow velocity is generally impacted by the nature of the geologic strata.

GEOCHECK® - PHYSICAL SETTING SOURCE SUMMARY

GROUNDWATER FLOW DIRECTION INFORMATION

Groundwater flow direction for a particular site is best determined by a qualified environmental professional using site-specific well data. If such data is not reasonably ascertainable, it may be necessary to rely on other sources of information, such as surface topographic information, hydrologic information, hydrogeologic data collected on nearby properties, and regional groundwater flow information (from deep aquifers).

TOPOGRAPHIC INFORMATION

Surface topography may be indicative of the direction of surficial groundwater flow. This information can be used to assist the environmental professional in forming an opinion about the impact of nearby contaminated properties or, should contamination exist on the target property, what downgradient sites might be impacted.

TARGET PROPERTY TOPOGRAPHY

General Topographic Gradient: General North

SURROUNDING TOPOGRAPHY: ELEVATION PROFILES

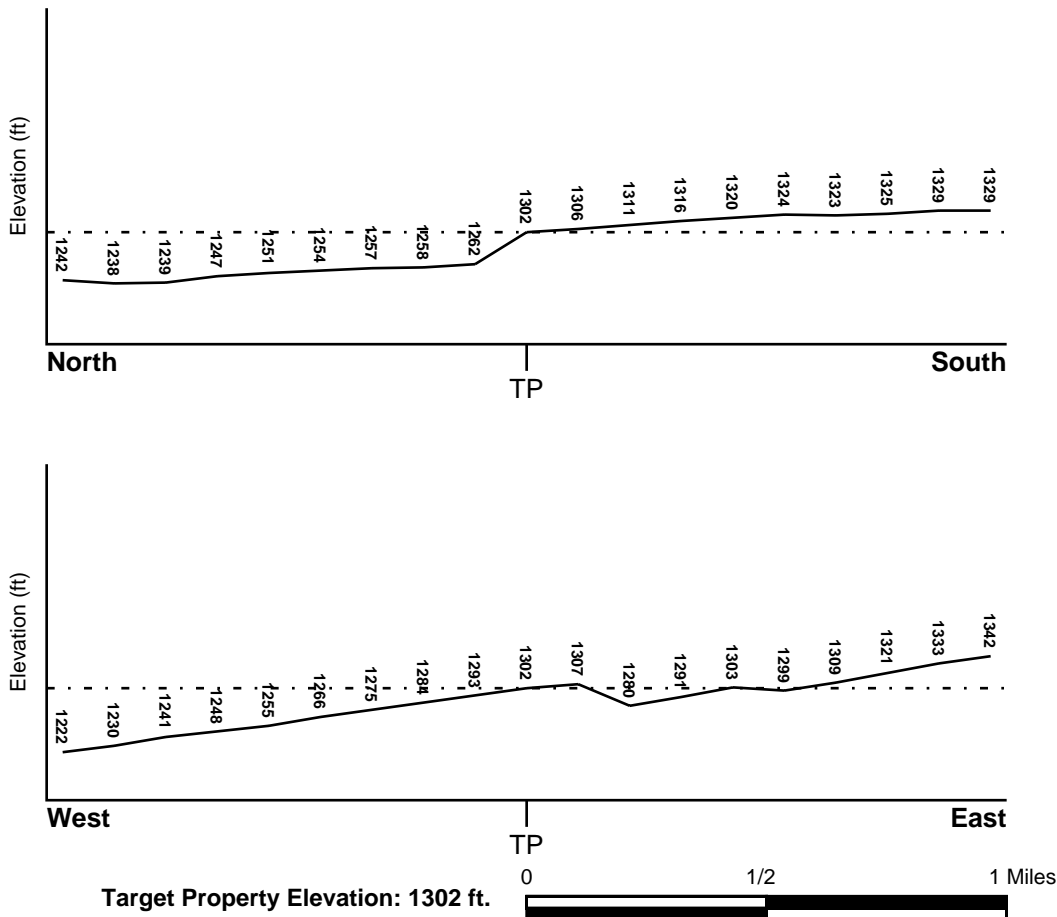

Source: Topography has been determined from the USGS 7.5' Digital Elevation Model and should be evaluated on a relative (not an absolute) basis. Relative elevation information between sites of close proximity should be field verified.

GEOCHECK® - PHYSICAL SETTING SOURCE SUMMARY

HYDROLOGIC INFORMATION

Surface water can act as a hydrologic barrier to groundwater flow. Such hydrologic information can be used to assist the environmental professional in forming an opinion about the impact of nearby contaminated properties or, should contamination exist on the target property, what downgradient sites might be impacted.

Refer to the Physical Setting Source Map following this summary for hydrologic information (major waterways and bodies of water).

FEMA FLOOD ZONE

<u>Flood Plain Panel at Target Property</u>	<u>FEMA Source Type</u>
06071C8704H	FEMA FIRM Flood data
<u>Additional Panels in search area:</u>	<u>FEMA Source Type</u>
06071C8702H	FEMA FIRM Flood data
06071C8706H	FEMA FIRM Flood data
06071C8708H	FEMA FIRM Flood data

NATIONAL WETLAND INVENTORY

<u>NWI Quad at Target Property</u>	<u>NWI Electronic Data Coverage</u>
NOT AVAILABLE	YES - refer to the Overview Map and Detail Map

HYDROGEOLOGIC INFORMATION

Hydrogeologic information obtained by installation of wells on a specific site can often be an indicator of groundwater flow direction in the immediate area. Such hydrogeologic information can be used to assist the environmental professional in forming an opinion about the impact of nearby contaminated properties or, should contamination exist on the target property, what downgradient sites might be impacted.

Site-Specific Hydrogeological Data*:

Search Radius:	1.25 miles
Location Relative to TP:	1/2 - 1 Mile ESE
Site Name:	CHURCH ST. LANDFILL
Site EPA ID Number:	CAD983577990
Groundwater Flow Direction:	West-Southwest
Inferred Depth to Water:	120 to 130 feet.
Hydraulic Connection:	The site is underlain by unconsolidated alluvial deposits of interbedded clay, silt, sand, gravel, and boulders.
Sole Source Aquifer:	No information about a sole source aquifer is available
Data Quality:	Information is inferred in the CERCLIS investigation report(s)

AQUIFLOW®

Search Radius: 1.000 Mile.

EDR has developed the AQUIFLOW Information System to provide data on the general direction of groundwater flow at specific points. EDR has reviewed reports submitted by environmental professionals to regulatory authorities at select sites and has extracted the date of the report, groundwater flow direction as determined hydrogeologically, and the depth to water table.

<u>MAP ID</u>	<u>LOCATION FROM TP</u>	<u>GENERAL DIRECTION GROUNDWATER FLOW</u>
Not Reported		

GEOCHECK® - PHYSICAL SETTING SOURCE SUMMARY

GROUNDWATER FLOW VELOCITY INFORMATION

Groundwater flow velocity information for a particular site is best determined by a qualified environmental professional using site specific geologic and soil strata data. If such data are not reasonably ascertainable, it may be necessary to rely on other sources of information, including geologic age identification, rock stratigraphic unit and soil characteristics data collected on nearby properties and regional soil information. In general, contaminant plumes move more quickly through sandy-gravelly types of soils than silty-clayey types of soils.

GEOLOGIC INFORMATION IN GENERAL AREA OF TARGET PROPERTY

Geologic information can be used by the environmental professional in forming an opinion about the relative speed at which contaminant migration may be occurring.

ROCK STRATIGRAPHIC UNIT

Era: Cenozoic
System: Quaternary
Series: Quaternary
Code: Q (*decoded above as Era, System & Series*)

GEOLOGIC AGE IDENTIFICATION

Category: Stratified Sequence

Geologic Age and Rock Stratigraphic Unit Source: P.G. Schruben, R.E. Arndt and W.J. Bawiec, Geology of the Conterminous U.S. at 1:2,500,000 Scale - a digital representation of the 1974 P.B. King and H.M. Beikman Map, USGS Digital Data Series DDS - 11 (1994).

SSURGO SOIL MAP - 6557231.2s

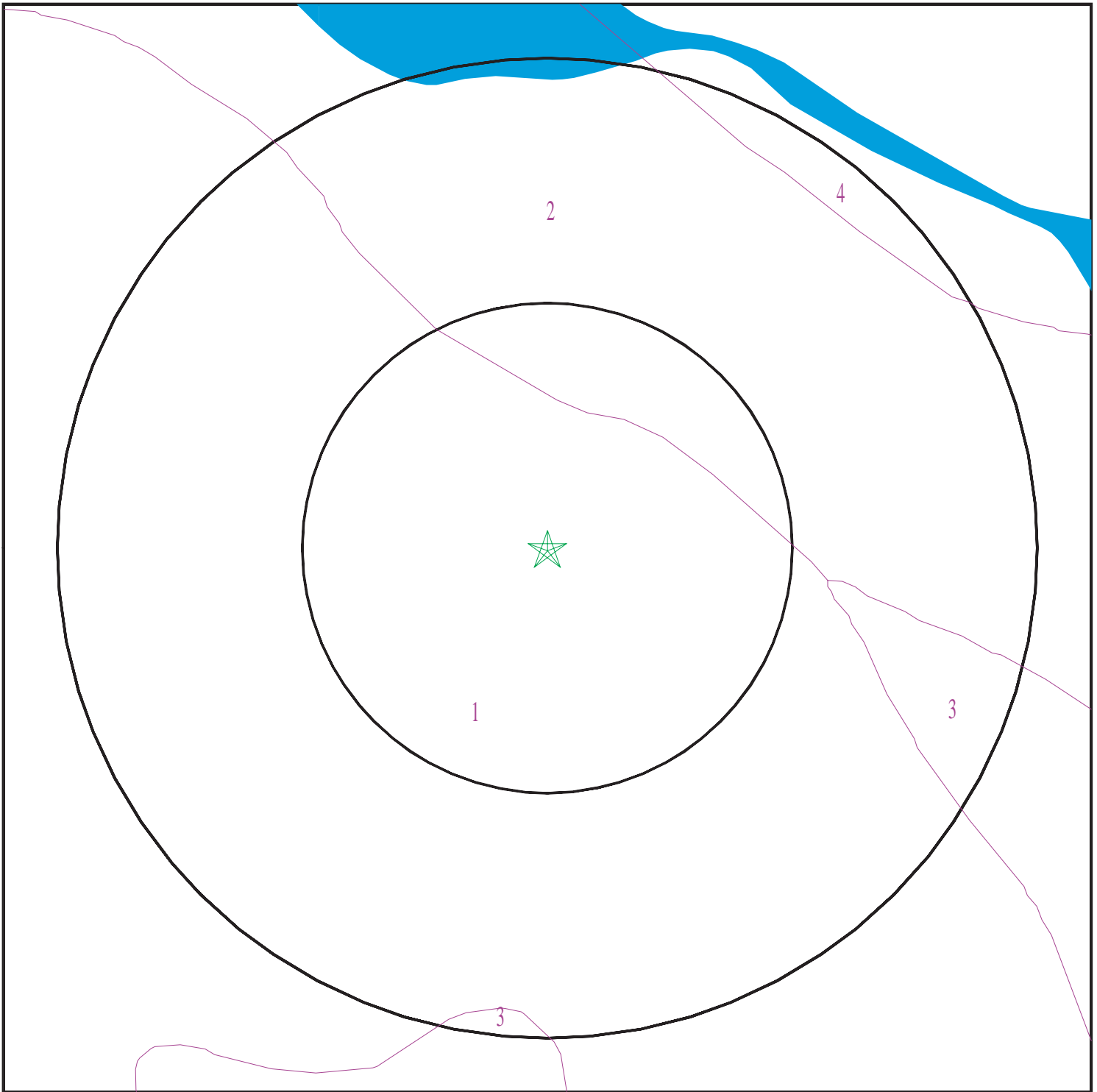

- ★ Target Property
- SSURGO Soil
- Water

0 1/16 1/8 1/4 Miles



SITE NAME: APN 167-041-01
ADDRESS: Texas Street
Redlands CA 92374
LAT/LONG: 34.087805 / 117.19037

CLIENT: Geotek
CONTACT: Kyle Mchargue
INQUIRY #: 6557231.2s
DATE: July 19, 2021 2:05 pm

GEOCHECK® - PHYSICAL SETTING SOURCE SUMMARY

DOMINANT SOIL COMPOSITION IN GENERAL AREA OF TARGET PROPERTY

The U.S. Department of Agriculture's (USDA) Soil Conservation Service (SCS) leads the National Cooperative Soil Survey (NCSS) and is responsible for collecting, storing, maintaining and distributing soil survey information for privately owned lands in the United States. A soil map in a soil survey is a representation of soil patterns in a landscape. The following information is based on Soil Conservation Service SSURGO data.

Soil Map ID: 1

Soil Component Name: HANFORD

Soil Surface Texture: sandy loam

Hydrologic Group: Class B - Moderate infiltration rates. Deep and moderately deep, moderately well and well drained soils with moderately coarse textures.

Soil Drainage Class: Well drained

Hydric Status: Not hydric

Corrosion Potential - Uncoated Steel: Moderate

Depth to Bedrock Min: > 0 inches

Depth to Watertable Min: > 0 inches

Soil Layer Information							
Layer	Boundary		Soil Texture Class	Classification		Saturated hydraulic conductivity micro m/sec	Soil Reaction (pH)
	Upper	Lower		AASHTO Group	Unified Soil		
1	0 inches	11 inches	sandy loam	Silt-Clay Materials (more than 35 pct. passing No. 200), Silty Soils.	COARSE-GRAINED SOILS, Sands, Sands with fines, Silty Sand.	Max: 42 Min: 14	Max: 7.8 Min: 5.6
2	11 inches	59 inches	fine sandy loam	Silt-Clay Materials (more than 35 pct. passing No. 200), Silty Soils.	COARSE-GRAINED SOILS, Sands, Sands with fines, Silty Sand.	Max: 42 Min: 14	Max: 7.8 Min: 5.6

Soil Map ID: 2

Soil Component Name: FLUVENTS

Soil Surface Texture: gravelly sand

Hydrologic Group: Class B - Moderate infiltration rates. Deep and moderately deep, moderately well and well drained soils with moderately coarse textures.

Soil Drainage Class: Somewhat excessively drained

GEOCHECK® - PHYSICAL SETTING SOURCE SUMMARY

Hydric Status: Partially hydric

Corrosion Potential - Uncoated Steel: High

Depth to Bedrock Min: > 0 inches

Depth to Watertable Min: > 0 inches

Soil Layer Information							
Layer	Boundary		Soil Texture Class	Classification		Saturated hydraulic conductivity micro m/sec	Soil Reaction (pH)
	Upper	Lower		AASHTO Group	Unified Soil		
1	0 inches	9 inches	gravelly sand	Granular materials (35 pct. or less passing No. 200), Stone Fragments, Gravel and Sand.	COARSE-GRAINED SOILS, Sands, Sands with fines, Silty Sand.	Max: 42 Min: 14	Max: 8.4 Min: 6.6
2	9 inches	29 inches	stratified gravelly sand to gravelly loam	Granular materials (35 pct. or less passing No. 200), Stone Fragments, Gravel and Sand.	COARSE-GRAINED SOILS, Sands, Sands with fines, Silty Sand.	Max: 42 Min: 14	Max: 8.4 Min: 6.6
3	29 inches	59 inches	stratified gravelly sand to gravelly loam	Granular materials (35 pct. or less passing No. 200), Stone Fragments, Gravel and Sand.	COARSE-GRAINED SOILS, Sands, Sands with fines, Silty Sand.	Max: 42 Min: 14	Max: 8.4 Min: 6.6

Soil Map ID: 3

Soil Component Name: TUJUNGA

Soil Surface Texture: gravelly loamy sand

Hydrologic Group: Class A - High infiltration rates. Soils are deep, well drained to excessively drained sands and gravels.

Soil Drainage Class: Somewhat excessively drained

GEOCHECK® - PHYSICAL SETTING SOURCE SUMMARY

Hydric Status: Not hydric

Corrosion Potential - Uncoated Steel: Moderate

Depth to Bedrock Min: > 0 inches

Depth to Watertable Min: > 0 inches

Soil Layer Information							
Layer	Boundary		Soil Texture Class	Classification		Saturated hydraulic conductivity micro m/sec	Soil Reaction (pH)
	Upper	Lower		AASHTO Group	Unified Soil		
1	0 inches	18 inches	gravelly loamy sand	Granular materials (35 pct. or less passing No. 200), Stone Fragments, Gravel and Sand.	COARSE-GRAINED SOILS, Sands, Sands with fines, Silty Sand.	Max: 141 Min: 42	Max: 7.8 Min: 6.1
2	18 inches	59 inches	loamy sand	Granular materials (35 pct. or less passing No. 200), Stone Fragments, Gravel and Sand.	COARSE-GRAINED SOILS, Sands, Sands with fines, Silty Sand.	Max: 141 Min: 42	Max: 7.8 Min: 6.1

Soil Map ID: 4

Soil Component Name: Soboba

Soil Surface Texture: very stony loamy sand

Hydrologic Group: Class A - High infiltration rates. Soils are deep, well drained to excessively drained sands and gravels.

Soil Drainage Class: Excessively drained

Hydric Status: Not hydric

Corrosion Potential - Uncoated Steel: Moderate

Depth to Bedrock Min: > 0 inches

Depth to Watertable Min: > 0 inches

GEOCHECK® - PHYSICAL SETTING SOURCE SUMMARY

Soil Layer Information							
Layer	Boundary		Soil Texture Class	Classification		Saturated hydraulic conductivity micro m/sec	Soil Reaction (pH)
	Upper	Lower		AASHTO Group	Unified Soil		
1	0 inches	9 inches	very stony loamy sand	Granular materials (35 pct. or less passing No. 200), Stone Fragments, Gravel and Sand.	COARSE-GRAINED SOILS, Sands, Clean Sands, Poorly graded sand.	Max: 141 Min: 141	Max: 7.8 Min: 6.6
2	9 inches	59 inches	very stony sand	Granular materials (35 pct. or less passing No. 200), Stone Fragments, Gravel and Sand.	COARSE-GRAINED SOILS, Sands, Clean Sands, Poorly graded sand.	Max: 141 Min: 141	Max: 7.8 Min: 6.6

LOCAL / REGIONAL WATER AGENCY RECORDS

EDR Local/Regional Water Agency records provide water well information to assist the environmental professional in assessing sources that may impact ground water flow direction, and in forming an opinion about the impact of contaminant migration on nearby drinking water wells.

WELL SEARCH DISTANCE INFORMATION

<u>DATABASE</u>	<u>SEARCH DISTANCE (miles)</u>
Federal USGS	1.000
Federal FRDS PWS	Nearest PWS within 1 mile
State Database	1.000

FEDERAL USGS WELL INFORMATION

<u>MAP ID</u>	<u>WELL ID</u>	<u>LOCATION FROM TP</u>
A2	USGS40000140841	0 - 1/8 Mile NW
9	USGS40000140733	1/4 - 1/2 Mile SSW
D10	USGS40000140729	1/4 - 1/2 Mile SSE
E12	USGS40000140809	1/2 - 1 Mile ESE
16	USGS40000140730	1/2 - 1 Mile SSW
F18	USGS40000140827	1/2 - 1 Mile West
G20	USGS40000140734	1/2 - 1 Mile SW

GEOCHECK® - PHYSICAL SETTING SOURCE SUMMARY

FEDERAL USGS WELL INFORMATION

MAP ID	WELL ID	LOCATION FROM TP
H21	USGS40000140712	1/2 - 1 Mile SSE
I23	USGS40000140745	1/2 - 1 Mile SW
L39	USGS40000140773	1/2 - 1 Mile ESE
L40	USGS40000140772	1/2 - 1 Mile ESE
L41	USGS40000140774	1/2 - 1 Mile ESE
L42	USGS40000140776	1/2 - 1 Mile ESE
L43	USGS40000140775	1/2 - 1 Mile ESE
M50	USGS40000140885	1/2 - 1 Mile ENE
O55	USGS40000140739	1/2 - 1 Mile WSW
P57	USGS40000140628	1/2 - 1 Mile SSW
N60	USGS40000140966	1/2 - 1 Mile NE
R64	USGS40000140590	1/2 - 1 Mile South
R65	USGS40000140589	1/2 - 1 Mile South
R66	USGS40000140592	1/2 - 1 Mile South
R67	USGS40000140591	1/2 - 1 Mile South

FEDERAL FRDS PUBLIC WATER SUPPLY SYSTEM INFORMATION

MAP ID	WELL ID	LOCATION FROM TP
31	CA3000759	1/2 - 1 Mile South

Note: PWS System location is not always the same as well location.

STATE DATABASE WELL INFORMATION

MAP ID	WELL ID	LOCATION FROM TP
A1	CAUSGSN00016637	0 - 1/8 Mile NW
3	CADWR0000018192	1/8 - 1/4 Mile NW
B4	815	1/4 - 1/2 Mile ESE
5	CADWR0000018197	1/4 - 1/2 Mile SSE
C6	CADWR0000011045	1/4 - 1/2 Mile SSW
B7	CADDW0000005786	1/4 - 1/2 Mile ESE
C8	CAUSGSN00012992	1/4 - 1/2 Mile SSW
D11	CAUSGSN00012838	1/2 - 1 Mile SSE
E13	CAUSGSN00014803	1/2 - 1 Mile ESE
E14	816	1/2 - 1 Mile ESE
15	CADWR0000036203	1/2 - 1 Mile SW
F17	CAUSGSN00001221	1/2 - 1 Mile West
G19	CAUSGSN00012213	1/2 - 1 Mile SW
H22	CADWR0000025347	1/2 - 1 Mile SSE
I24	CADWR0000024116	1/2 - 1 Mile WSW
I25	CADWR0000032543	1/2 - 1 Mile WSW
J26	CADDW0000008690	1/2 - 1 Mile NE
K27	CADDW0000014763	1/2 - 1 Mile WSW
L28	CALLNL000001460	1/2 - 1 Mile ESE
L29	CALLNL000000400	1/2 - 1 Mile ESE
L30	CALLNL000001431	1/2 - 1 Mile ESE
L32	CADWR9000006692	1/2 - 1 Mile ESE

GEOCHECK® - PHYSICAL SETTING SOURCE SUMMARY

STATE DATABASE WELL INFORMATION

<u>MAP ID</u>	<u>WELL ID</u>	<u>LOCATION FROM TP</u>
L33	CADWR9000006691	1/2 - 1 Mile ESE
L34	CADWR9000006693	1/2 - 1 Mile ESE
L35	CADWR9000006695	1/2 - 1 Mile ESE
L36	CADWR9000006694	1/2 - 1 Mile ESE
J37	CADWR9000006788	1/2 - 1 Mile NE
K38	18784	1/2 - 1 Mile WSW
L44	CAUSGSN00011738	1/2 - 1 Mile ESE
L45	CAUSGSN00002618	1/2 - 1 Mile ESE
L46	CAUSGSN00005089	1/2 - 1 Mile ESE
L47	CAUSGSN00014193	1/2 - 1 Mile ESE
L48	CAUSGSN00011741	1/2 - 1 Mile ESE
49	CADDW0000000947	1/2 - 1 Mile SE
M51	CAUSGSN00014804	1/2 - 1 Mile ENE
52	CADDW00000008693	1/2 - 1 Mile NE
N53	CADWR9000006777	1/2 - 1 Mile NE
O54	CAUSGSN00003719	1/2 - 1 Mile WSW
P56	CADWR0000037343	1/2 - 1 Mile South
58	CADWR0000012334	1/2 - 1 Mile East
N59	CAUSGSN00006286	1/2 - 1 Mile NE
Q61	CADDW0000021756	1/2 - 1 Mile NE
Q62	CADDW0000015518	1/2 - 1 Mile NE
63	CADWR0000007430	1/2 - 1 Mile WSW
R68	CAUSGSN00002426	1/2 - 1 Mile South
R69	CAUSGSN00014188	1/2 - 1 Mile South

PHYSICAL SETTING SOURCE MAP - 6557231.2s

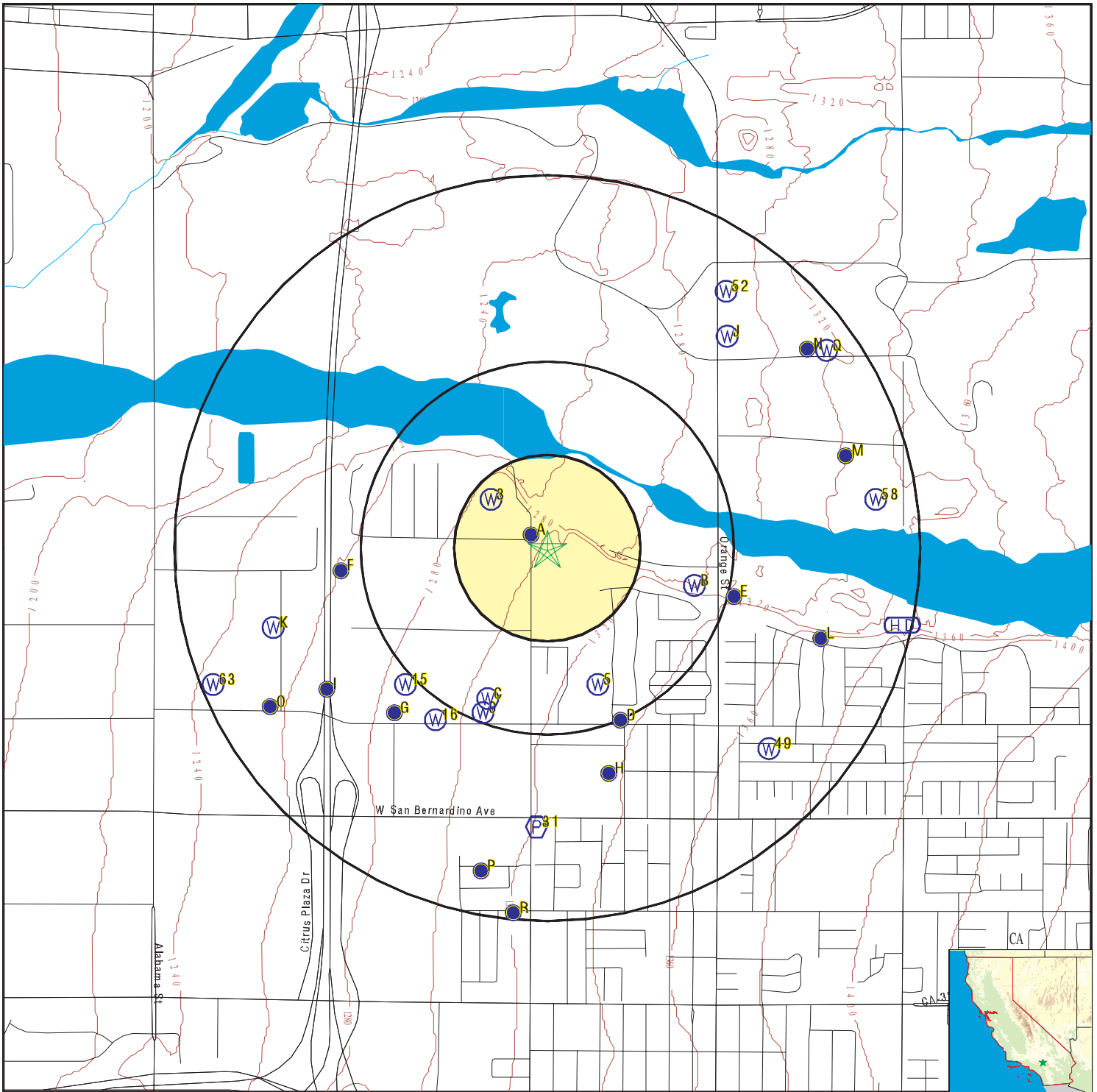

- County Boundary
- Major Roads
- Contour Lines
- Earthquake Fault Lines
- Earthquake epicenter, Richter 5 or greater
- Water Wells
- Public Water Supply Wells
- Cluster of Multiple Icons

- Groundwater Flow Direction
- Indeterminate Groundwater Flow at Location
- Groundwater Flow Varies at Location
- Closest Hydrogeological Data
- Oil, gas or related wells

SITE NAME: APN 167-041-01
 ADDRESS: Texas Street
 Redlands CA 92374
 LAT/LONG: 34.087805 / 117.19037

CLIENT: Geotek
 CONTACT: Kyle Mchargue
 INQUIRY #: 6557231.2s
 DATE: July 19, 2021 2:05 pm

GEOCHECK® - PHYSICAL SETTING SOURCE MAP FINDINGS

Map ID
Direction
Distance
Elevation

Database EDR ID Number

A1
NW
0 - 1/8 Mile
Lower

CA WELLS CAUSGSN00016637

Well ID:	USGS-340518117112501	Well Type:	UNK
Source:	United States Geological Survey		
Other Name:	USGS-340518117112501	GAMA PFAS Testing:	Not Reported
Groundwater Quality Data:	https://gamagroundwater.waterboards.ca.gov/gama/gamamap/public/GamaDataDisplay.asp?dataset=USGSNEW&samp_date=&global_id=&assigned_name=USGS-340518117112501&store_num=		
GeoTracker Data:	Not Reported		

A2
NW
0 - 1/8 Mile
Lower

FED USGS USGS40000140841

Organization ID:	USGS-CA		
Organization Name:	USGS California Water Science Center		
Monitor Location:	001S003W16A001S	Type:	Well
Description:	Not Reported	HUC:	18070203
Drainage Area:	Not Reported	Drainage Area Units:	Not Reported
Contrib Drainage Area:	Not Reported	Contrib Drainage Area Unts:	Not Reported
Aquifer:	California Coastal Basin aquifers		
Formation Type:	Not Reported	Aquifer Type:	Not Reported
Construction Date:	19490101	Well Depth:	395
Well Depth Units:	ft	Well Hole Depth:	418
Well Hole Depth Units:	ft		

3
NW
1/8 - 1/4 Mile
Lower

CA WELLS CADWR0000018192

Well ID:	01S03W16A001S	Well Type:	UNK
Source:	Department of Water Resources		
Other Name:	01S03W16A001S	GAMA PFAS Testing:	Not Reported
Groundwater Quality Data:	https://gamagroundwater.waterboards.ca.gov/gama/gamamap/public/GamaDataDisplay.asp?dataset=DWR&samp_date=&global_id=&assigned_name=01S03W16A001S&store_num=		
GeoTracker Data:	Not Reported		

B4
ESE
1/4 - 1/2 Mile
Higher

CA WELLS 815

Seq:	815	Prim sta c:	01S/03W-15F02 S
Frds no:	3610037029	County:	36
District:	13	User id:	TAN
System no:	3610037	Water type:	G
Source nam:	ORANGE STREET WELL - INACTIVE	Station ty:	WELL/AMBNT
Latitude:	340511.0	Longitude:	1171059.0
Precision:	3	Status:	IR
Comment 1:	CHLORINATED	Comment 2:	Not Reported

GEOCHECK® - PHYSICAL SETTING SOURCE MAP FINDINGS

Comment 3:	Not Reported	Comment 4:	Not Reported
Comment 5:	Not Reported	Comment 6:	Not Reported
Comment 7:	Not Reported		
System no:	3610037	System nam:	Redlands City Mud-Water Div
Hqname:	Not Reported	Address:	PO BOX 3005
City:	REDLANDS	State:	CA
Zip:	92373	Zip ext:	Not Reported
Pop serv:	69300	Connection:	18447
Area serve:	REDLANDS		
Sample date:	15-FEB-18	Finding:	1.
Chemical:	NITRATE (AS N)	Report units:	MG/L
Dir:	0.4		
Sample date:	01-FEB-18	Finding:	0.8054
Chemical:	NITRATE (AS N)	Report units:	MG/L
Dir:	0.4		
Sample date:	30-NOV-17	Finding:	1.1697
Chemical:	NITRATE (AS N)	Report units:	MG/L
Dir:	0.4		
Sample date:	21-NOV-17	Finding:	1.1317
Chemical:	NITRATE (AS N)	Report units:	MG/L
Dir:	0.4		
Sample date:	16-NOV-17	Finding:	1.1235
Chemical:	NITRATE (AS N)	Report units:	MG/L
Dir:	0.4		
Sample date:	07-NOV-17	Finding:	1.1523
Chemical:	NITRATE (AS N)	Report units:	MG/L
Dir:	0.4		
Sample date:	26-OCT-17	Finding:	1.0924
Chemical:	NITRATE (AS N)	Report units:	MG/L
Dir:	0.4		
Sample date:	19-OCT-17	Finding:	1.0948
Chemical:	NITRATE (AS N)	Report units:	MG/L
Dir:	0.4		
Sample date:	05-OCT-17	Finding:	1.0697
Chemical:	NITRATE (AS N)	Report units:	MG/L
Dir:	0.4		
Sample date:	07-SEP-17	Finding:	1.1258
Chemical:	NITRATE (AS N)	Report units:	MG/L
Dir:	0.4		
Sample date:	31-AUG-17	Finding:	280.
Chemical:	SPECIFIC CONDUCTANCE	Report units:	US
Dir:	0.		
Sample date:	31-AUG-17	Finding:	1.3
Chemical:	NITRATE (AS N)	Report units:	MG/L
Dir:	0.4		
Sample date:	24-AUG-17	Finding:	0.9874
Chemical:	NITRATE (AS N)	Report units:	MG/L
Dir:	0.4		

GEOCHECK® - PHYSICAL SETTING SOURCE MAP FINDINGS

Sample date:	10-AUG-17	Finding:	1.2
Chemical:	NITRATE (AS N)	Report units:	MG/L
Dir:	0.4		
Sample date:	03-AUG-17	Finding:	0.9981
Chemical:	NITRATE (AS N)	Report units:	MG/L
Dir:	0.4		
Sample date:	03-AUG-17	Finding:	1.2
Chemical:	NITRATE (AS N)	Report units:	MG/L
Dir:	0.4		
Sample date:	28-JUL-17	Finding:	1.3
Chemical:	NITRATE (AS N)	Report units:	MG/L
Dir:	0.4		
Sample date:	20-JUL-17	Finding:	0.9945
Chemical:	NITRATE (AS N)	Report units:	MG/L
Dir:	0.4		
Sample date:	06-JUL-17	Finding:	0.9766
Chemical:	NITRATE (AS N)	Report units:	MG/L
Dir:	0.4		
Sample date:	22-JUN-17	Finding:	0.9823
Chemical:	NITRATE (AS N)	Report units:	MG/L
Dir:	0.4		
Sample date:	01-JUN-17	Finding:	1.1318
Chemical:	NITRATE (AS N)	Report units:	MG/L
Dir:	0.4		
Sample date:	18-MAY-17	Finding:	1.0686
Chemical:	NITRATE (AS N)	Report units:	MG/L
Dir:	0.4		
Sample date:	18-MAY-17	Finding:	97.
Chemical:	ALKALINITY (TOTAL) AS CaCO3	Report units:	MG/L
Dir:	0.		
Sample date:	18-MAY-17	Finding:	190.
Chemical:	TOTAL DISSOLVED SOLIDS	Report units:	MG/L
Dir:	0.		
Sample date:	18-MAY-17	Finding:	120.
Chemical:	BICARBONATE ALKALINITY	Report units:	MG/L
Dir:	0.		
Sample date:	04-MAY-17	Finding:	1.1139
Chemical:	NITRATE (AS N)	Report units:	MG/L
Dir:	0.4		
Sample date:	20-APR-17	Finding:	2.2
Chemical:	POTASSIUM	Report units:	MG/L
Dir:	0.		
Sample date:	20-APR-17	Finding:	13.
Chemical:	SODIUM	Report units:	MG/L
Dir:	0.		
Sample date:	20-APR-17	Finding:	6.7
Chemical:	MAGNESIUM	Report units:	MG/L

GEOCHECK® - PHYSICAL SETTING SOURCE MAP FINDINGS

Dir:	0.		
Sample date:	20-APR-17	Finding:	35.
Chemical:	CALCIUM	Report units:	MG/L
Dir:	0.		
Sample date:	20-APR-17	Finding:	120.
Chemical:	HARDNESS (TOTAL) AS CaCO3	Report units:	MG/L
Dir:	0.		
Sample date:	20-APR-17	Finding:	0.4
Chemical:	FLUORIDE (F) (NATURAL-SOURCE)	Report units:	MG/L
Dir:	0.1		
Sample date:	20-APR-17	Finding:	15.
Chemical:	SULFATE	Report units:	MG/L
Dir:	0.5		
Sample date:	20-APR-17	Finding:	15.
Chemical:	CHLORIDE	Report units:	MG/L
Dir:	0.		
Sample date:	20-APR-17	Finding:	1.2
Chemical:	NITRATE (AS N)	Report units:	MG/L
Dir:	0.4		
Sample date:	20-APR-17	Finding:	7.5
Chemical:	PH, LABORATORY	Report units:	Not Reported
Dir:	0.		
Sample date:	20-APR-17	Finding:	230.
Chemical:	SPECIFIC CONDUCTANCE	Report units:	US
Dir:	0.		
Sample date:	20-APR-17	Finding:	0.55
Chemical:	GROSS ALPHA COUNTING ERROR	Report units:	PCI/L
Dir:	0.		
Sample date:	20-APR-17	Finding:	1.06
Chemical:	GROSS ALPHA MDA95	Report units:	PCI/L
Dir:	0.		
Sample date:	14-APR-17	Finding:	1.0025
Chemical:	NITRATE (AS N)	Report units:	MG/L
Dir:	0.4		
Sample date:	05-APR-17	Finding:	1.0665
Chemical:	NITRATE (AS N)	Report units:	MG/L
Dir:	0.4		
Sample date:	30-MAR-17	Finding:	1.04
Chemical:	NITRATE (AS N)	Report units:	MG/L
Dir:	0.4		
Sample date:	20-MAR-17	Finding:	1.
Chemical:	NITRATE (AS N)	Report units:	MG/L
Dir:	0.4		
Sample date:	02-FEB-17	Finding:	0.9271
Chemical:	NITRATE (AS N)	Report units:	MG/L
Dir:	0.4		

GEOCHECK® - PHYSICAL SETTING SOURCE MAP FINDINGS

Sample date:	26-JAN-17	Finding:	0.9093
Chemical:	NITRATE (AS N)	Report units:	MG/L
Dir:	0.4		
Sample date:	17-NOV-16	Finding:	0.9801
Chemical:	NITRATE (AS N)	Report units:	MG/L
Dir:	0.4		
Sample date:	08-NOV-16	Finding:	0.9681
Chemical:	NITRATE (AS N)	Report units:	MG/L
Dir:	0.4		
Sample date:	28-SEP-16	Finding:	1.027
Chemical:	NITRATE (AS N)	Report units:	MG/L
Dir:	0.4		
Sample date:	22-SEP-16	Finding:	0.9883
Chemical:	NITRATE (AS N)	Report units:	MG/L
Dir:	0.4		
Sample date:	15-SEP-16	Finding:	0.991
Chemical:	NITRATE (AS N)	Report units:	MG/L
Dir:	0.4		
Sample date:	08-SEP-16	Finding:	0.996
Chemical:	NITRATE (AS N)	Report units:	MG/L
Dir:	0.4		
Sample date:	01-SEP-16	Finding:	0.9809
Chemical:	NITRATE (AS N)	Report units:	MG/L
Dir:	0.4		
Sample date:	25-AUG-16	Finding:	0.9784
Chemical:	NITRATE (AS N)	Report units:	MG/L
Dir:	0.4		
Sample date:	18-AUG-16	Finding:	0.979
Chemical:	NITRATE (AS N)	Report units:	MG/L
Dir:	0.4		
Sample date:	11-AUG-16	Finding:	0.9339
Chemical:	NITRATE (AS N)	Report units:	MG/L
Dir:	0.4		
Sample date:	28-JUL-16	Finding:	1.1
Chemical:	NITRATE (AS N)	Report units:	MG/L
Dir:	0.4		
Sample date:	28-JUL-16	Finding:	260.
Chemical:	SPECIFIC CONDUCTANCE	Report units:	US
Dir:	0.		
Sample date:	07-JUL-16	Finding:	0.9125
Chemical:	NITRATE (AS N)	Report units:	MG/L
Dir:	0.4		
Sample date:	30-JUN-16	Finding:	0.9236
Chemical:	NITRATE (AS N)	Report units:	MG/L
Dir:	0.4		
Sample date:	23-JUN-16	Finding:	0.9016
Chemical:	NITRATE (AS N)	Report units:	MG/L

GEOCHECK® - PHYSICAL SETTING SOURCE MAP FINDINGS

Dir:	0.4		
Sample date:	16-JUN-16	Finding:	0.8742
Chemical:	NITRATE (AS N)	Report units:	MG/L
Dir:	0.4		
Sample date:	05-MAY-16	Finding:	0.7991
Chemical:	NITRATE (AS N)	Report units:	MG/L
Dir:	0.4		
Sample date:	28-APR-16	Finding:	0.926
Chemical:	NITRATE (AS N)	Report units:	MG/L
Dir:	0.4		
Sample date:	14-APR-16	Finding:	0.8963
Chemical:	NITRATE (AS N)	Report units:	MG/L
Dir:	0.4		
Sample date:	03-MAR-16	Finding:	0.877
Chemical:	NITRATE (AS N)	Report units:	MG/L
Dir:	0.4		
Sample date:	25-FEB-16	Finding:	0.849
Chemical:	NITRATE (AS N)	Report units:	MG/L
Dir:	0.4		
Sample date:	01-OCT-15	Finding:	4.2
Chemical:	NITRATE (AS NO3)	Report units:	MG/L
Dir:	2.		
Sample date:	17-SEP-15	Finding:	4.1
Chemical:	NITRATE (AS NO3)	Report units:	MG/L
Dir:	2.		
Sample date:	03-SEP-15	Finding:	4.5
Chemical:	NITRATE (AS NO3)	Report units:	MG/L
Dir:	2.		
Sample date:	27-AUG-15	Finding:	3.9901
Chemical:	NITRATE (AS NO3)	Report units:	MG/L
Dir:	2.		
Sample date:	12-AUG-15	Finding:	3.9551
Chemical:	NITRATE (AS NO3)	Report units:	MG/L
Dir:	2.		
Sample date:	06-AUG-15	Finding:	3.8634
Chemical:	NITRATE (AS NO3)	Report units:	MG/L
Dir:	2.		
Sample date:	02-JUL-15	Finding:	0.9095
Chemical:	NITRATE (AS N)	Report units:	MG/L
Dir:	0.4		
Sample date:	02-JUL-15	Finding:	4.026
Chemical:	NITRATE (AS NO3)	Report units:	MG/L
Dir:	2.		
Sample date:	11-JUN-15	Finding:	3.225
Chemical:	NITRATE (AS NO3)	Report units:	MG/L
Dir:	2.		

GEOCHECK® - PHYSICAL SETTING SOURCE MAP FINDINGS

Sample date:	04-JUN-15	Finding:	3.672
Chemical:	NITRATE (AS NO3)	Report units:	MG/L
Dir:	2.		
Sample date:	21-MAY-15	Finding:	4.154
Chemical:	NITRATE (AS NO3)	Report units:	MG/L
Dir:	2.		
Sample date:	07-MAY-15	Finding:	3.562
Chemical:	NITRATE (AS NO3)	Report units:	MG/L
Dir:	2.		
Sample date:	02-APR-15	Finding:	3.686
Chemical:	NITRATE (AS NO3)	Report units:	MG/L
Dir:	2.		
Sample date:	30-MAR-15	Finding:	4.689
Chemical:	NITRATE (AS NO3)	Report units:	MG/L
Dir:	2.		
Sample date:	05-MAR-15	Finding:	4.
Chemical:	NITRATE (AS NO3)	Report units:	MG/L
Dir:	2.		
Sample date:	19-FEB-15	Finding:	4.66
Chemical:	NITRATE (AS NO3)	Report units:	MG/L
Dir:	2.		
Sample date:	05-FEB-15	Finding:	4.227
Chemical:	NITRATE (AS NO3)	Report units:	MG/L
Dir:	2.		
Sample date:	08-JAN-15	Finding:	4.68
Chemical:	NITRATE (AS NO3)	Report units:	MG/L
Dir:	2.		
Sample date:	26-DEC-14	Finding:	4.798
Chemical:	NITRATE (AS NO3)	Report units:	MG/L
Dir:	2.		
Sample date:	17-DEC-14	Finding:	4.779
Chemical:	NITRATE (AS NO3)	Report units:	MG/L
Dir:	2.		
Sample date:	11-DEC-14	Finding:	4.797
Chemical:	NITRATE (AS NO3)	Report units:	MG/L
Dir:	2.		
Sample date:	04-DEC-14	Finding:	4.409
Chemical:	NITRATE (AS NO3)	Report units:	MG/L
Dir:	2.		
Sample date:	14-NOV-14	Finding:	4.8
Chemical:	NITRATE (AS NO3)	Report units:	MG/L
Dir:	2.		
Sample date:	06-NOV-14	Finding:	5.1
Chemical:	NITRATE (AS NO3)	Report units:	MG/L
Dir:	2.		
Sample date:	30-OCT-14	Finding:	5.2
Chemical:	NITRATE (AS NO3)	Report units:	MG/L

GEOCHECK® - PHYSICAL SETTING SOURCE MAP FINDINGS

Dir:	2.		
Sample date:	23-OCT-14	Finding:	4.9
Chemical:	NITRATE (AS NO3)	Report units:	MG/L
Dir:	2.		
Sample date:	16-OCT-14	Finding:	4.8
Chemical:	NITRATE (AS NO3)	Report units:	MG/L
Dir:	2.		
Sample date:	09-OCT-14	Finding:	5.
Chemical:	NITRATE (AS NO3)	Report units:	MG/L
Dir:	2.		
Sample date:	02-OCT-14	Finding:	5.1
Chemical:	NITRATE (AS NO3)	Report units:	MG/L
Dir:	2.		
Sample date:	25-SEP-14	Finding:	5.1
Chemical:	NITRATE (AS NO3)	Report units:	MG/L
Dir:	2.		
Sample date:	18-SEP-14	Finding:	5.
Chemical:	NITRATE (AS NO3)	Report units:	MG/L
Dir:	2.		
Sample date:	11-SEP-14	Finding:	5.4
Chemical:	NITRATE (AS NO3)	Report units:	MG/L
Dir:	2.		
Sample date:	04-SEP-14	Finding:	5.075
Chemical:	NITRATE (AS NO3)	Report units:	MG/L
Dir:	2.		
Sample date:	28-AUG-14	Finding:	5.301
Chemical:	NITRATE (AS NO3)	Report units:	MG/L
Dir:	2.		
Sample date:	21-AUG-14	Finding:	4.923
Chemical:	NITRATE (AS NO3)	Report units:	MG/L
Dir:	2.		
Sample date:	12-AUG-14	Finding:	4.985
Chemical:	NITRATE (AS NO3)	Report units:	MG/L
Dir:	2.		
Sample date:	07-AUG-14	Finding:	4.973
Chemical:	NITRATE (AS NO3)	Report units:	MG/L
Dir:	2.		
Sample date:	29-JUL-14	Finding:	5.086
Chemical:	NITRATE (AS NO3)	Report units:	MG/L
Dir:	2.		
Sample date:	24-JUL-14	Finding:	5.325
Chemical:	NITRATE (AS NO3)	Report units:	MG/L
Dir:	2.		
Sample date:	17-JUL-14	Finding:	5.155
Chemical:	NITRATE (AS NO3)	Report units:	MG/L
Dir:	2.		

GEOCHECK® - PHYSICAL SETTING SOURCE MAP FINDINGS

Sample date:	10-JUL-14	Finding:	4.958
Chemical:	NITRATE (AS NO3)	Report units:	MG/L
Dir:	2.		
Sample date:	03-JUL-14	Finding:	1200.
Chemical:	NITRATE + NITRITE (AS N)	Report units:	MG/L
Dir:	0.4		
Sample date:	03-JUL-14	Finding:	3.
Chemical:	GROSS ALPHA MDA95	Report units:	PCI/L
Dir:	0.		
Sample date:	03-JUL-14	Finding:	12.
Chemical:	AGGRSSIVE INDEX (CORROSIVITY)	Report units:	Not Reported
Dir:	0.		
Sample date:	03-JUL-14	Finding:	7.6e-002
Chemical:	TURBIDITY, LABORATORY	Report units:	NTU
Dir:	0.1		
Sample date:	03-JUL-14	Finding:	5.4
Chemical:	NITRATE (AS NO3)	Report units:	MG/L
Dir:	2.		
Sample date:	03-JUL-14	Finding:	0.42
Chemical:	LANGELIER INDEX @ 60 C	Report units:	Not Reported
Dir:	0.		
Sample date:	03-JUL-14	Finding:	180.
Chemical:	TOTAL DISSOLVED SOLIDS	Report units:	MG/L
Dir:	0.		
Sample date:	03-JUL-14	Finding:	4.2
Chemical:	GROSS ALPHA	Report units:	PCI/L
Dir:	3.		
Sample date:	03-JUL-14	Finding:	0.39
Chemical:	FLUORIDE (F) (NATURAL-SOURCE)	Report units:	MG/L
Dir:	0.1		
Sample date:	03-JUL-14	Finding:	16.
Chemical:	SULFATE	Report units:	MG/L
Dir:	0.5		
Sample date:	03-JUL-14	Finding:	12.
Chemical:	CHLORIDE	Report units:	MG/L
Dir:	0.		
Sample date:	03-JUL-14	Finding:	2.2
Chemical:	POTASSIUM	Report units:	MG/L
Dir:	0.		
Sample date:	03-JUL-14	Finding:	12.
Chemical:	SODIUM	Report units:	MG/L
Dir:	0.		
Sample date:	03-JUL-14	Finding:	6.4
Chemical:	MAGNESIUM	Report units:	MG/L
Dir:	0.		
Sample date:	03-JUL-14	Finding:	34.
Chemical:	CALCIUM	Report units:	MG/L

GEOCHECK® - PHYSICAL SETTING SOURCE MAP FINDINGS

Dir:	0.		
Sample date:	03-JUL-14	Finding:	110.
Chemical:	HARDNESS (TOTAL) AS CaCO ₃	Report units:	MG/L
Dir:	0.		
Sample date:	03-JUL-14	Finding:	110.
Chemical:	BICARBONATE ALKALINITY	Report units:	MG/L
Dir:	0.		
Sample date:	03-JUL-14	Finding:	88.
Chemical:	ALKALINITY (TOTAL) AS CaCO ₃	Report units:	MG/L
Dir:	0.		
Sample date:	03-JUL-14	Finding:	7.9
Chemical:	PH, LABORATORY	Report units:	Not Reported
Dir:	0.		
Sample date:	03-JUL-14	Finding:	290.
Chemical:	SPECIFIC CONDUCTANCE	Report units:	US
Dir:	0.		
Sample date:	03-JUL-14	Finding:	3.2
Chemical:	GROSS ALPHA COUNTING ERROR	Report units:	PCI/L
Dir:	0.		
Sample date:	26-JUN-14	Finding:	5.024
Chemical:	NITRATE (AS NO ₃)	Report units:	MG/L
Dir:	2.		
Sample date:	19-JUN-14	Finding:	5.219
Chemical:	NITRATE (AS NO ₃)	Report units:	MG/L
Dir:	2.		
Sample date:	12-JUN-14	Finding:	5.031
Chemical:	NITRATE (AS NO ₃)	Report units:	MG/L
Dir:	2.		
Sample date:	05-JUN-14	Finding:	4.973
Chemical:	NITRATE (AS NO ₃)	Report units:	MG/L
Dir:	2.		
Sample date:	22-MAY-14	Finding:	4.958
Chemical:	NITRATE (AS NO ₃)	Report units:	MG/L
Dir:	2.		
Sample date:	15-MAY-14	Finding:	5.05
Chemical:	NITRATE (AS NO ₃)	Report units:	MG/L
Dir:	2.		
Sample date:	08-MAY-14	Finding:	4.893
Chemical:	NITRATE (AS NO ₃)	Report units:	MG/L
Dir:	2.		
Sample date:	17-APR-14	Finding:	4.382
Chemical:	NITRATE (AS NO ₃)	Report units:	MG/L
Dir:	2.		
Sample date:	06-MAR-14	Finding:	5.3
Chemical:	NITRATE (AS NO ₃)	Report units:	MG/L
Dir:	2.		

GEOCHECK® - PHYSICAL SETTING SOURCE MAP FINDINGS

Sample date:	06-FEB-14	Finding:	5.3
Chemical:	NITRATE (AS NO3)	Report units:	MG/L
Dir:	2.		
Sample date:	07-JAN-14	Finding:	5.5
Chemical:	NITRATE (AS NO3)	Report units:	MG/L
Dir:	2.		
Sample date:	02-JAN-14	Finding:	5.1
Chemical:	NITRATE (AS NO3)	Report units:	MG/L
Dir:	2.		
Sample date:	06-DEC-13	Finding:	4.6
Chemical:	NITRATE (AS NO3)	Report units:	MG/L
Dir:	2.		
Sample date:	06-DEC-13	Finding:	1000.
Chemical:	NITRATE + NITRITE (AS N)	Report units:	MG/L
Dir:	0.4		
Sample date:	21-OCT-13	Finding:	5.5
Chemical:	NITRATE (AS NO3)	Report units:	MG/L
Dir:	2.		
Sample date:	17-OCT-13	Finding:	5.6
Chemical:	NITRATE (AS NO3)	Report units:	MG/L
Dir:	2.		
Sample date:	03-OCT-13	Finding:	5.924
Chemical:	NITRATE (AS NO3)	Report units:	MG/L
Dir:	2.		
Sample date:	26-SEP-13	Finding:	5.24
Chemical:	NITRATE (AS NO3)	Report units:	MG/L
Dir:	2.		
Sample date:	26-SEP-13	Finding:	5.5
Chemical:	NITRATE (AS NO3)	Report units:	MG/L
Dir:	2.		
Sample date:	19-SEP-13	Finding:	5.6
Chemical:	NITRATE (AS NO3)	Report units:	MG/L
Dir:	2.		
Sample date:	12-SEP-13	Finding:	5.8
Chemical:	NITRATE (AS NO3)	Report units:	MG/L
Dir:	2.		
Sample date:	05-SEP-13	Finding:	5.9
Chemical:	NITRATE (AS NO3)	Report units:	MG/L
Dir:	2.		
Sample date:	29-AUG-13	Finding:	5.3
Chemical:	NITRATE (AS NO3)	Report units:	MG/L
Dir:	2.		
Sample date:	15-AUG-13	Finding:	5.7
Chemical:	NITRATE (AS NO3)	Report units:	MG/L
Dir:	2.		
Sample date:	08-AUG-13	Finding:	3.317
Chemical:	NITRATE (AS NO3)	Report units:	MG/L

GEOCHECK® - PHYSICAL SETTING SOURCE MAP FINDINGS

Dir:	2.		
Sample date:	01-AUG-13	Finding:	5.579
Chemical:	NITRATE (AS NO3)	Report units:	MG/L
Dir:	2.		
Sample date:	26-JUL-13	Finding:	5.846
Chemical:	NITRATE (AS NO3)	Report units:	MG/L
Dir:	2.		
Sample date:	18-JUL-13	Finding:	6.1
Chemical:	NITRATE (AS NO3)	Report units:	MG/L
Dir:	2.		
Sample date:	11-JUL-13	Finding:	5.492
Chemical:	NITRATE (AS NO3)	Report units:	MG/L
Dir:	2.		
Sample date:	03-JUL-13	Finding:	5.86
Chemical:	NITRATE (AS NO3)	Report units:	MG/L
Dir:	2.		
Sample date:	27-JUN-13	Finding:	5.378
Chemical:	NITRATE (AS NO3)	Report units:	MG/L
Dir:	2.		
Sample date:	20-JUN-13	Finding:	5.633
Chemical:	NITRATE (AS NO3)	Report units:	MG/L
Dir:	2.		
Sample date:	13-JUN-13	Finding:	5.695
Chemical:	NITRATE (AS NO3)	Report units:	MG/L
Dir:	2.		
Sample date:	06-JUN-13	Finding:	5.752
Chemical:	NITRATE (AS NO3)	Report units:	MG/L
Dir:	2.		
Sample date:	30-MAY-13	Finding:	5.58
Chemical:	NITRATE (AS NO3)	Report units:	MG/L
Dir:	2.		
Sample date:	23-MAY-13	Finding:	5.573
Chemical:	NITRATE (AS NO3)	Report units:	MG/L
Dir:	2.		
Sample date:	16-MAY-13	Finding:	4.747
Chemical:	NITRATE (AS NO3)	Report units:	MG/L
Dir:	2.		
Sample date:	02-MAY-13	Finding:	5.48
Chemical:	NITRATE (AS NO3)	Report units:	MG/L
Dir:	2.		
Sample date:	22-APR-13	Finding:	5.525
Chemical:	NITRATE (AS NO3)	Report units:	MG/L
Dir:	2.		
Sample date:	18-APR-13	Finding:	5.681
Chemical:	NITRATE (AS NO3)	Report units:	MG/L
Dir:	2.		

GEOCHECK® - PHYSICAL SETTING SOURCE MAP FINDINGS

Sample date:	11-APR-13	Finding:	5.433
Chemical:	NITRATE (AS NO3)	Report units:	MG/L
Dir:	2.		
Sample date:	04-APR-13	Finding:	5.482
Chemical:	NITRATE (AS NO3)	Report units:	MG/L
Dir:	2.		
Sample date:	25-MAR-13	Finding:	5.154
Chemical:	NITRATE (AS NO3)	Report units:	MG/L
Dir:	2.		
Sample date:	07-FEB-13	Finding:	5.522
Chemical:	NITRATE (AS NO3)	Report units:	MG/L
Dir:	2.		
Sample date:	01-FEB-13	Finding:	5.634
Chemical:	NITRATE (AS NO3)	Report units:	MG/L
Dir:	2.		
Sample date:	23-JAN-13	Finding:	5.391
Chemical:	NITRATE (AS NO3)	Report units:	MG/L
Dir:	2.		
Sample date:	14-JAN-13	Finding:	4.547
Chemical:	NITRATE (AS NO3)	Report units:	MG/L
Dir:	2.		
Sample date:	10-JAN-13	Finding:	5.596
Chemical:	NITRATE (AS NO3)	Report units:	MG/L
Dir:	2.		
Sample date:	03-JAN-13	Finding:	1200.
Chemical:	NITRATE + NITRITE (AS N)	Report units:	MG/L
Dir:	0.4		
Sample date:	03-JAN-13	Finding:	5.4
Chemical:	NITRATE (AS NO3)	Report units:	MG/L
Dir:	2.		
Sample date:	20-DEC-12	Finding:	3.141
Chemical:	NITRATE (AS NO3)	Report units:	MG/L
Dir:	2.		
Sample date:	13-DEC-12	Finding:	5.319
Chemical:	NITRATE (AS NO3)	Report units:	MG/L
Dir:	2.		
Sample date:	06-DEC-12	Finding:	5.22
Chemical:	NITRATE (AS NO3)	Report units:	MG/L
Dir:	2.		
Sample date:	29-NOV-12	Finding:	3.427
Chemical:	NITRATE (AS NO3)	Report units:	MG/L
Dir:	2.		
Sample date:	15-NOV-12	Finding:	4.975
Chemical:	NITRATE (AS NO3)	Report units:	MG/L
Dir:	2.		
Sample date:	08-NOV-12	Finding:	5.084
Chemical:	NITRATE (AS NO3)	Report units:	MG/L

GEOCHECK® - PHYSICAL SETTING SOURCE MAP FINDINGS

Dir:	2.		
Sample date:	01-NOV-12	Finding:	5.095
Chemical:	NITRATE (AS NO3)	Report units:	MG/L
Dir:	2.		
Sample date:	25-OCT-12	Finding:	5.397
Chemical:	NITRATE (AS NO3)	Report units:	MG/L
Dir:	2.		
Sample date:	18-OCT-12	Finding:	4.907
Chemical:	NITRATE (AS NO3)	Report units:	MG/L
Dir:	2.		
Sample date:	04-OCT-12	Finding:	770.
Chemical:	NITRATE + NITRITE (AS N)	Report units:	MG/L
Dir:	0.4		
Sample date:	04-OCT-12	Finding:	3.4
Chemical:	NITRATE (AS NO3)	Report units:	MG/L
Dir:	2.		
Sample date:	27-SEP-12	Finding:	5.1
Chemical:	NITRATE (AS NO3)	Report units:	MG/L
Dir:	2.		
Sample date:	06-SEP-12	Finding:	5.351
Chemical:	NITRATE (AS NO3)	Report units:	MG/L
Dir:	2.		
Sample date:	30-AUG-12	Finding:	5.479
Chemical:	NITRATE (AS NO3)	Report units:	MG/L
Dir:	2.		
Sample date:	23-AUG-12	Finding:	5.356
Chemical:	NITRATE (AS NO3)	Report units:	MG/L
Dir:	2.		
Sample date:	16-AUG-12	Finding:	5.404
Chemical:	NITRATE (AS NO3)	Report units:	MG/L
Dir:	2.		
Sample date:	09-AUG-12	Finding:	1300.
Chemical:	NITRATE + NITRITE (AS N)	Report units:	MG/L
Dir:	0.4		
Sample date:	09-AUG-12	Finding:	5.9
Chemical:	NITRATE (AS NO3)	Report units:	MG/L
Dir:	2.		
Sample date:	02-AUG-12	Finding:	4.415
Chemical:	NITRATE (AS NO3)	Report units:	MG/L
Dir:	2.		
Sample date:	26-JUL-12	Finding:	5.276
Chemical:	NITRATE (AS NO3)	Report units:	MG/L
Dir:	2.		
Sample date:	19-JUL-12	Finding:	5.1
Chemical:	NITRATE (AS NO3)	Report units:	MG/L
Dir:	2.		

GEOCHECK® - PHYSICAL SETTING SOURCE MAP FINDINGS

Sample date:	12-JUL-12	Finding:	4.65
Chemical:	NITRATE (AS NO3)	Report units:	MG/L
Dir:	2.		
Sample date:	05-JUL-12	Finding:	5.128
Chemical:	NITRATE (AS NO3)	Report units:	MG/L
Dir:	2.		
Sample date:	14-JUN-12	Finding:	0.12
Chemical:	TURBIDITY, LABORATORY	Report units:	NTU
Dir:	0.1		
Sample date:	14-JUN-12	Finding:	3.
Chemical:	GROSS ALPHA COUNTING ERROR	Report units:	PCI/L
Dir:	0.		
Sample date:	14-JUN-12	Finding:	7.3
Chemical:	GROSS ALPHA	Report units:	PCI/L
Dir:	3.		
Sample date:	14-JUN-12	Finding:	3.
Chemical:	GROSS ALPHA MDA95	Report units:	PCI/L
Dir:	0.		
Sample date:	07-JUN-12	Finding:	5.209
Chemical:	NITRATE (AS NO3)	Report units:	MG/L
Dir:	2.		
Sample date:	31-MAY-12	Finding:	4.829
Chemical:	NITRATE (AS NO3)	Report units:	MG/L
Dir:	2.		
Sample date:	24-MAY-12	Finding:	5.4
Chemical:	NITRATE (AS NO3)	Report units:	MG/L
Dir:	2.		
Sample date:	16-MAY-12	Finding:	4.614
Chemical:	NITRATE (AS NO3)	Report units:	MG/L
Dir:	2.		
Sample date:	08-MAY-12	Finding:	4.398
Chemical:	NITRATE (AS NO3)	Report units:	MG/L
Dir:	2.		
Sample date:	03-MAY-12	Finding:	4.308
Chemical:	NITRATE (AS NO3)	Report units:	MG/L
Dir:	2.		
Sample date:	30-APR-12	Finding:	4.182
Chemical:	NITRATE (AS NO3)	Report units:	MG/L
Dir:	2.		
Sample date:	23-APR-12	Finding:	4.113
Chemical:	NITRATE (AS NO3)	Report units:	MG/L
Dir:	2.		
Sample date:	20-APR-12	Finding:	4.036
Chemical:	NITRATE (AS NO3)	Report units:	MG/L
Dir:	2.		
Sample date:	17-APR-12	Finding:	4.065
Chemical:	NITRATE (AS NO3)	Report units:	MG/L

GEOCHECK® - PHYSICAL SETTING SOURCE MAP FINDINGS

Dir:	2.	Finding:	3.915
Sample date:	27-MAR-12	Report units:	MG/L
Chemical:	NITRATE (AS NO3)		
Dir:	2.		
Sample date:	20-MAR-12	Finding:	3.956
Chemical:	NITRATE (AS NO3)	Report units:	MG/L
Dir:	2.		
Sample date:	24-FEB-12	Finding:	3.358
Chemical:	NITRATE (AS NO3)	Report units:	MG/L
Dir:	2.		
Sample date:	09-FEB-12	Finding:	3.23
Chemical:	NITRATE (AS NO3)	Report units:	MG/L
Dir:	2.		
Sample date:	06-JAN-12	Finding:	2.908
Chemical:	NITRATE (AS NO3)	Report units:	MG/L
Dir:	2.		

**5
SSE
1/4 - 1/2 Mile
Higher**

CA WELLS CADWR0000018197

Well ID:	01S03W15M003S	Well Type:	UNK
Source:	Department of Water Resources		
Other Name:	01S03W15M003S	GAMA PFAS Testing:	Not Reported
Groundwater Quality Data:	https://gamagroundwater.waterboards.ca.gov/gama/gamamap/public/GamaDataDisplay.asp?dataset=DWR&samp_date=&global_id=&assigned_name=01S03W15M003S&store_num=		
GeoTracker Data:	Not Reported		

**C6
SSW
1/4 - 1/2 Mile
Higher**

CA WELLS CADWR0000011045

Well ID:	01S03W16J001S	Well Type:	UNK
Source:	Department of Water Resources		
Other Name:	01S03W16J001S	GAMA PFAS Testing:	Not Reported
Groundwater Quality Data:	https://gamagroundwater.waterboards.ca.gov/gama/gamamap/public/GamaDataDisplay.asp?dataset=DWR&samp_date=&global_id=&assigned_name=01S03W16J001S&store_num=		
GeoTracker Data:	Not Reported		

**B7
ESE
1/4 - 1/2 Mile
Higher**

CA WELLS CADDW0000005786

Well ID:	3610037-029	Well Type:	MUNICIPAL
Source:	Department of Health Services		
Other Name:	ORANGE STREET WELL	GAMA PFAS Testing:	Not Reported
Groundwater Quality Data:	https://gamagroundwater.waterboards.ca.gov/gama/gamamap/public/GamaDataDisplay.asp?dataset=DHS&samp_date=&global_id=&assigned_name=3610037-029&store_num=		
GeoTracker Data:	Not Reported		

GEOCHECK® - PHYSICAL SETTING SOURCE MAP FINDINGS

Map ID
 Direction
 Distance
 Elevation

Database EDR ID Number

C8
SSW
 1/4 - 1/2 Mile
 Higher

CA WELLS CAUSGSN00012992

Well ID:	USGS-340453117113301	Well Type:	UNK
Source:	United States Geological Survey		
Other Name:	USGS-340453117113301	GAMA PFAS Testing:	Not Reported
Groundwater Quality Data:	https://gamagroundwater.waterboards.ca.gov/gama/gamamap/public/GamaDataDisplay.asp?dataset=USGSNEW&amp_date=&global_id=&assigned_name=USGS-340453117113301&store_num=		
GeoTracker Data:	Not Reported		

9
SSW
 1/4 - 1/2 Mile
 Higher

FED USGS USGS40000140733

Organization ID:	USGS-CA		
Organization Name:	USGS California Water Science Center		
Monitor Location:	001S003W16J001S	Type:	Well
Description:	Not Reported	HUC:	18070203
Drainage Area:	Not Reported	Drainage Area Units:	Not Reported
Contrib Drainage Area:	Not Reported	Contrib Drainage Area Unts:	Not Reported
Aquifer:	California Coastal Basin aquifers		
Formation Type:	Not Reported	Aquifer Type:	Not Reported
Construction Date:	19310101	Well Depth:	388
Well Depth Units:	ft	Well Hole Depth:	400
Well Hole Depth Units:	ft		

D10
SSE
 1/4 - 1/2 Mile
 Higher

FED USGS USGS40000140729

Organization ID:	USGS-CA		
Organization Name:	USGS California Water Science Center		
Monitor Location:	001S003W15M003S	Type:	Well
Description:	Not Reported	HUC:	18070203
Drainage Area:	Not Reported	Drainage Area Units:	Not Reported
Contrib Drainage Area:	Not Reported	Contrib Drainage Area Unts:	Not Reported
Aquifer:	California Coastal Basin aquifers		
Formation Type:	Not Reported	Aquifer Type:	Not Reported
Construction Date:	19300101	Well Depth:	382
Well Depth Units:	ft	Well Hole Depth:	396
Well Hole Depth Units:	ft		

D11
SSE
 1/2 - 1 Mile
 Higher

CA WELLS CAUSGSN00012838

Well ID:	USGS-340452117111001	Well Type:	UNK
Source:	United States Geological Survey		
Other Name:	USGS-340452117111001	GAMA PFAS Testing:	Not Reported

GEOCHECK® - PHYSICAL SETTING SOURCE MAP FINDINGS

Groundwater Quality Data: https://gamagroundwater.waterboards.ca.gov/gama/gamamap/public/GamaDataDisplay.asp?dataset=USGSNEW&_date=&global_id=&assigned_name=USGS-340452117111001&store_num=
 GeoTracker Data: Not Reported

**E12
ESE
1/2 - 1 Mile
Higher**

FED USGS USGS40000140809

Organization ID:	USGS-CA		
Organization Name:	USGS California Water Science Center		
Monitor Location:	001S003W15G001S	Type:	Well
Description:	Not Reported	HUC:	18070203
Drainage Area:	Not Reported	Drainage Area Units:	Not Reported
Contrib Drainage Area:	Not Reported	Contrib Drainage Area Unts:	Not Reported
Aquifer:	California Coastal Basin aquifers		
Formation Type:	Not Reported	Aquifer Type:	Not Reported
Construction Date:	19550101	Well Depth:	354
Well Depth Units:	ft	Well Hole Depth:	354
Well Hole Depth Units:	ft		

**E13
ESE
1/2 - 1 Mile
Higher**

CA WELLS CAUSGSN00014803

Well ID:	USGS-340509117105101	Well Type:	UNK
Source:	United States Geological Survey		
Other Name:	USGS-340509117105101	GAMA PFAS Testing:	Not Reported
Groundwater Quality Data:	https://gamagroundwater.waterboards.ca.gov/gama/gamamap/public/GamaDataDisplay.asp?dataset=USGSNEW&amp_date=&global_id=&assigned_name=USGS-340509117105101&store_num=		
GeoTracker Data:	Not Reported		

**E14
ESE
1/2 - 1 Mile
Higher**

CA WELLS 816

Seq:	816	Prim sta c:	01S/03W-15G02 S
Frds no:	3600579001	County:	36
District:	66	User id:	36C
System no:	3600579	Water type:	G
Source nam:	WELL 01	Station ty:	WELL/AMBNT/MUN/INTAKE
Latitude:	340510.0	Longitude:	1171050.0
Precision:	2	Status:	AR
Comment 1:	Not Reported	Comment 2:	Not Reported
Comment 3:	Not Reported	Comment 4:	Not Reported
Comment 5:	Not Reported	Comment 6:	Not Reported
Comment 7:	Not Reported		
System no:	3600579	System nam:	Redlands Trap And Skeet Range
Hqname:	Not Reported	Address:	2125 N ORANGE ST
City:	REDLANDS	State:	CA
Zip:	92373	Zip ext:	Not Reported
Pop serv:	25	Connection:	1
Area serve:	Not Reported		

GEOCHECK® - PHYSICAL SETTING SOURCE MAP FINDINGS

Map ID
Direction
Distance
Elevation

Database EDR ID Number

15
SW
1/2 - 1 Mile
Lower

CA WELLS CADWR0000036203

Well ID:	01S03W16K001S	Well Type:	UNK
Source:	Department of Water Resources		
Other Name:	01S03W16K001S	GAMA PFAS Testing:	Not Reported
Groundwater Quality Data:	https://gamagroundwater.waterboards.ca.gov/gama/gamamap/public/GamaDataDisplay.asp?dataset=DWR&samp_date=&global_id=&assigned_name=01S03W16K001S&store_num=		
GeoTracker Data:	Not Reported		

16
SSW
1/2 - 1 Mile
Lower

FED USGS USGS40000140730

Organization ID:	USGS-CA		
Organization Name:	USGS California Water Science Center		
Monitor Location:	001S003W16K002S	Type:	Well
Description:	Not Reported	HUC:	18070203
Drainage Area:	Not Reported	Drainage Area Units:	Not Reported
Contrib Drainage Area:	Not Reported	Contrib Drainage Area Unts:	Not Reported
Aquifer:	California Coastal Basin aquifers		
Formation Type:	Not Reported	Aquifer Type:	Not Reported
Construction Date:	19040101	Well Depth:	Not Reported
Well Depth Units:	Not Reported	Well Hole Depth:	256
Well Hole Depth Units:	ft		

F17
West
1/2 - 1 Mile
Lower

CA WELLS CAUSGSN00001221

Well ID:	USGS-340513117115701	Well Type:	UNK
Source:	United States Geological Survey		
Other Name:	USGS-340513117115701	GAMA PFAS Testing:	Not Reported
Groundwater Quality Data:	https://gamagroundwater.waterboards.ca.gov/gama/gamamap/public/GamaDataDisplay.asp?dataset=USGSNEW&samp_date=&global_id=&assigned_name=USGS-340513117115701&store_num=		
GeoTracker Data:	Not Reported		

F18
West
1/2 - 1 Mile
Lower

FED USGS USGS40000140827

Organization ID:	USGS-CA		
Organization Name:	USGS California Water Science Center		
Monitor Location:	001S003W16F001S	Type:	Well
Description:	Not Reported	HUC:	18070203
Drainage Area:	Not Reported	Drainage Area Units:	Not Reported
Contrib Drainage Area:	Not Reported	Contrib Drainage Area Unts:	Not Reported
Aquifer:	California Coastal Basin aquifers		
Formation Type:	Not Reported	Aquifer Type:	Not Reported

GEOCHECK® - PHYSICAL SETTING SOURCE MAP FINDINGS

Construction Date:	19310101	Well Depth:	Not Reported
Well Depth Units:	Not Reported	Well Hole Depth:	400
Well Hole Depth Units:	ft		

G19
SW
1/2 - 1 Mile
Lower

CA WELLS CAUSGSN00012213

Well ID:	USGS-340453117114801	Well Type:	UNK
Source:	United States Geological Survey		
Other Name:	USGS-340453117114801	GAMA PFAS Testing:	Not Reported
Groundwater Quality Data:	https://gamagroundwater.waterboards.ca.gov/gama/gamamap/public/GamaDataDisplay.asp?dataset=USGSNEW&amp_date=&global_id=&assigned_name=USGS-340453117114801&store_num=		
GeoTracker Data:	Not Reported		

G20
SW
1/2 - 1 Mile
Lower

FED USGS USGS40000140734

Organization ID:	USGS-CA		
Organization Name:	USGS California Water Science Center		
Monitor Location:	001S003W16K001S	Type:	Well
Description:	Not Reported	HUC:	18070203
Drainage Area:	Not Reported	Drainage Area Units:	Not Reported
Contrib Drainage Area:	Not Reported	Contrib Drainage Area Unts:	Not Reported
Aquifer:	California Coastal Basin aquifers		
Formation Type:	Not Reported	Aquifer Type:	Not Reported
Construction Date:	19360101	Well Depth:	351
Well Depth Units:	ft	Well Hole Depth:	351
Well Hole Depth Units:	ft		

H21
SSE
1/2 - 1 Mile
Higher

FED USGS USGS40000140712

Organization ID:	USGS-CA		
Organization Name:	USGS California Water Science Center		
Monitor Location:	001S003W15N001S	Type:	Well
Description:	Not Reported	HUC:	18070203
Drainage Area:	Not Reported	Drainage Area Units:	Not Reported
Contrib Drainage Area:	Not Reported	Contrib Drainage Area Unts:	Not Reported
Aquifer:	California Coastal Basin aquifers		
Formation Type:	Not Reported	Aquifer Type:	Not Reported
Construction Date:	19270101	Well Depth:	249
Well Depth Units:	ft	Well Hole Depth:	271
Well Hole Depth Units:	ft		

GEOCHECK® - PHYSICAL SETTING SOURCE MAP FINDINGS

Map ID
Direction
Distance
Elevation

Database EDR ID Number

H22
SSE
1/2 - 1 Mile
Higher

CA WELLS CADWR0000025347

Well ID:	01S03W15N001S	Well Type:	UNK
Source:	Department of Water Resources		
Other Name:	01S03W15N001S	GAMA PFAS Testing:	Not Reported
Groundwater Quality Data:	https://gamagroundwater.waterboards.ca.gov/gama/gamamap/public/GamaDataDisplay.asp?dataset=DWR&samp_date=&global_id=&assigned_name=01S03W15N001S&store_num=		
GeoTracker Data:	Not Reported		

I23
SW
1/2 - 1 Mile
Lower

FED USGS USGS40000140745

Organization ID:	USGS-CA		
Organization Name:	USGS California Water Science Center		
Monitor Location:	001S003W16L002S	Type:	Well
Description:	Not Reported	HUC:	18070203
Drainage Area:	Not Reported	Drainage Area Units:	Not Reported
Contrib Drainage Area:	Not Reported	Contrib Drainage Area Unts:	Not Reported
Aquifer:	California Coastal Basin aquifers		
Formation Type:	Not Reported	Aquifer Type:	Not Reported
Construction Date:	19290101	Well Depth:	430
Well Depth Units:	ft	Well Hole Depth:	430
Well Hole Depth Units:	ft		

I24
WSW
1/2 - 1 Mile
Lower

CA WELLS CADWR0000024116

Well ID:	01S03W16L002S	Well Type:	UNK
Source:	Department of Water Resources		
Other Name:	01S03W16L002S	GAMA PFAS Testing:	Not Reported
Groundwater Quality Data:	https://gamagroundwater.waterboards.ca.gov/gama/gamamap/public/GamaDataDisplay.asp?dataset=DWR&samp_date=&global_id=&assigned_name=01S03W16L002S&store_num=		
GeoTracker Data:	Not Reported		

I25
WSW
1/2 - 1 Mile
Lower

CA WELLS CADWR0000032543

Well ID:	01S03W16L004S	Well Type:	UNK
Source:	Department of Water Resources		
Other Name:	01S03W16L004S	GAMA PFAS Testing:	Not Reported
Groundwater Quality Data:	https://gamagroundwater.waterboards.ca.gov/gama/gamamap/public/GamaDataDisplay.asp?dataset=DWR&samp_date=&global_id=&assigned_name=01S03W16L004S&store_num=		
GeoTracker Data:	Not Reported		

GEOCHECK® - PHYSICAL SETTING SOURCE MAP FINDINGS

Map ID
Direction
Distance
Elevation

Database EDR ID Number

J26
NE
1/2 - 1 Mile
Lower

CA WELLS CADDW0000008690

Well ID:	3610037-069	Well Type:	MUNICIPAL
Source:	Department of Health Services		
Other Name:	North Orange Well 2	GAMA PFAS Testing:	Not Reported
Groundwater Quality Data:	https://gamagroundwater.waterboards.ca.gov/gama/gamamap/public/GamaDataDisplay.asp?dataset=DHS&samp_date=&global_id=&assigned_name=3610037-069&store_num=		
GeoTracker Data:	Not Reported		

K27
WSW
1/2 - 1 Mile
Lower

CA WELLS CADDW0000014763

Well ID:	3610037-054	Well Type:	MUNICIPAL
Source:	Department of Health Services		
Other Name:	CHURCH STREET WELL	GAMA PFAS Testing:	Not Reported
Groundwater Quality Data:	https://gamagroundwater.waterboards.ca.gov/gama/gamamap/public/GamaDataDisplay.asp?dataset=DHS&samp_date=&global_id=&assigned_name=3610037-054&store_num=		
GeoTracker Data:	Not Reported		

L28
ESE
1/2 - 1 Mile
Higher

CA WELLS CALLNL000001460

Well ID:	100577	Well Type:	MUNICIPAL
Source:	Lawrence Livermore National Laboratory		
Other Name:	01S/03W-15K03 S	GAMA PFAS Testing:	Not Reported
Groundwater Quality Data:	Not Reported		
GeoTracker Data:	Not Reported		

Chemical:	Argon	Results:	.000510542
Units:	cm3STP/g	Date:	10/02/2001

Chemical:	Helium-3/Helium-4	Results:	.00000179638
Units:	atom ratio	Date:	10/02/2001

Chemical:	Neon	Results:	.000000653868
Units:	cm3STP/g	Date:	10/02/2001

Chemical:	Helium-4	Results:	.000000168925
Units:	cm3STP/g	Date:	10/02/2001

Chemical:	Xenon	Results:	.0000000132156
Units:	cm3STP/g	Date:	10/02/2001

GEOCHECK® - PHYSICAL SETTING SOURCE MAP FINDINGS

Chemical:	Tritium (Hydrogen 3)	Results:	22.64
Units:	pCi/L	Date:	11/29/2001
Chemical:	Krypton	Results:	.000000110605
Units:	cm3STP/g	Date:	10/02/2001

**L29
ESE
1/2 - 1 Mile
Higher**

CA WELLS CALLNL000000400

Well ID:	100578	Well Type:	MUNICIPAL
Source:	Lawrence Livermore National Laboratory		
Other Name:	01S/03W-15K05 S	GAMA PFAS Testing:	Not Reported
Groundwater Quality Data:	Not Reported		
GeoTracker Data:	Not Reported		

Chemical:	Argon	Results:	.00051131
Units:	cm3STP/g	Date:	09/29/2001

Chemical:	Neon	Results:	.000000587607
Units:	cm3STP/g	Date:	09/29/2001

Chemical:	Krypton	Results:	.000000106694
Units:	cm3STP/g	Date:	09/29/2001

Chemical:	Helium-3/Helium-4	Results:	.00000139566
Units:	atom ratio	Date:	09/29/2001

Chemical:	Xenon	Results:	.0000000131307
Units:	cm3STP/g	Date:	09/29/2001

Chemical:	Tritium (Hydrogen 3)	Results:	12.35
Units:	pCi/L	Date:	11/26/2001

Chemical:	Helium-4	Results:	.000000132226
Units:	cm3STP/g	Date:	09/29/2001

**L30
ESE
1/2 - 1 Mile
Higher**

CA WELLS CALLNL000001431

Well ID:	100718	Well Type:	MUNICIPAL
Source:	Lawrence Livermore National Laboratory		
Other Name:	01S/03W-15K04 S	GAMA PFAS Testing:	Not Reported
Groundwater Quality Data:	Not Reported		
GeoTracker Data:	Not Reported		

GEOCHECK® - PHYSICAL SETTING SOURCE MAP FINDINGS

Chemical:	Helium-4	Results:	.0000000969873
Units:	cm3STP/g	Date:	09/28/2001
Chemical:	Tritium (Hydrogen 3)	Results:	15.56
Units:	pCi/L	Date:	11/26/2001
Chemical:	Argon	Results:	.000520193
Units:	cm3STP/g	Date:	09/28/2001
Chemical:	Helium-3/Helium-4	Results:	.00000144807
Units:	atom ratio	Date:	09/28/2001
Chemical:	Neon	Results:	.000000509348
Units:	cm3STP/g	Date:	09/28/2001

**31
South
1/2 - 1 Mile
Higher**

FRDS PWS CA3000759

Epa region:	09	State:	CA
Pwsid:	CA3000759	Pwsname:	CANYON RV PARK
Cityserved:	Not Reported	Stateserved:	CA
Zipserved:	Not Reported	Fipscounty:	06059
Status:	Active	Retpopsrvd:	278
Pwsvconn:	150	Psource longname:	Groundwater
Pwstype:	NTNCWS	Owner:	Local_Govt
Contact:	BUSCH, DANA ST. CLAIR	Contactorgname:	BUSCH, DANA ST. CLAIR
Contactphone:	714-963-7466	Contactaddress1:	10101 SLATER AVE. #234
Contactaddress2:	Not Reported	Contactcity:	FOUNTAIN VALLEY
Contactstate:	CA	Contactzip:	92708
Pwsactivitycode:	A		
Pwsid:	CA3000759	Facid:	632
Facname:	WELL CHLORINATION	XCLD	
Factype:	Treatment_plant	Facactivitycode:	A
Trtobjective:	disinfection	Trtprocess:	hypochlorination, post
Factypecode:	TP		
PWS ID:	CA3000759	PWS type:	System Owner/Responsible Party
PWS name:	FEATHERLY REGIONAL PARK	PWS address:	Not Reported
PWS city:	ANAHEIM	PWS state:	CA
PWS zip:	92806	PWS name:	Canyon RV Park
PWS type code:	NTNC	Retail population served:	363
Contact:	Dana St. Clair Busch	Contact address:	10101 Slater Ave. #234
Contact address:	Fountain Valley	Contact city:	CA
Contact state:	92	Contact zip:	7149637466
Contact telephone:	Not Reported		
PWS ID:	CA3000759	Activity status:	Active
Date system activated:	8404	Date system deactivated:	Not Reported
Retail population:	00000500	System name:	CANYON RV PARK
System address:	FEATHERLY REGIONAL PARK	System address:	24001 SANTA ANA CYN RD
System city:	ANAHEIM	System state:	CA
System zip:	92808		

GEOCHECK® - PHYSICAL SETTING SOURCE MAP FINDINGS

Population served:	101 - 500 Persons	Treatment:	Untreated
Latitude:	340437	Longitude:	1171124
Violation id:	508005	Orig code:	S
State:	CA	Violation Year:	2005
Contamination code:	3100	Contamination Name:	Coliform (TCR)
Violation code:	21	Violation name:	MCL, Acute (TCR)
Rule code:	110	Rule name:	TCR
Violation measur:	Not Reported	Unit of measure:	Not Reported
State mcl:	Not Reported	Cmp bdt:	01/01/2005
Cmp edt:	01/31/2005		
Violation id:	508006	Orig code:	S
State:	CA	Violation Year:	2005
Contamination code:	3100	Contamination Name:	Coliform (TCR)
Violation code:	24	Violation name:	Monitoring, Routine Minor (TCR)
Rule code:	110	Rule name:	TCR
Violation measur:	Not Reported	Unit of measure:	Not Reported
State mcl:	Not Reported	Cmp bdt:	02/01/2005
Cmp edt:	02/28/2005		
Violation id:	808008	Orig code:	S
State:	CA	Violation Year:	2008
Contamination code:	3100	Contamination Name:	Coliform (TCR)
Violation code:	21	Violation name:	MCL, Acute (TCR)
Rule code:	110	Rule name:	TCR
Violation measur:	Not Reported	Unit of measure:	Not Reported
State mcl:	Not Reported	Cmp bdt:	05/01/2008
Cmp edt:	05/31/2008		
Violation ID:	508005	Orig Code:	S
Enforcemnt FY:	2005	Enforcement Action:	02/23/2005
Enforcement Detail:	St Boil Water Order	Enforcement Category:	Informal
Violation ID:	508005	Orig Code:	S
Enforcemnt FY:	2005	Enforcement Action:	03/30/2005
Enforcement Detail:	St Compliance achieved	Enforcement Category:	Resolving
Violation ID:	508006	Orig Code:	S
Enforcemnt FY:	2005	Enforcement Action:	03/30/2005
Enforcement Detail:	St Compliance achieved	Enforcement Category:	Resolving
Violation ID:	508006	Orig Code:	S
Enforcemnt FY:	2005	Enforcement Action:	04/05/2005
Enforcement Detail:	St Public Notif issued	Enforcement Category:	Informal
Violation ID:	808008	Orig Code:	S
Enforcemnt FY:	2008	Enforcement Action:	06/25/2008
Enforcement Detail:	St Compliance achieved	Enforcement Category:	Resolving
Violation ID:	808008	Orig Code:	S
Enforcemnt FY:	2008	Enforcement Action:	06/25/2008
Enforcement Detail:	St Public Notif issued	Enforcement Category:	Informal
PWS name:	Canyon RV Park	Population served:	363
PWS type code:	NTNC	Violation ID:	0508005
Contaminant:	COLIFORM (TCR)	Violation type:	Max Contaminant Level, Acute (TCR)
Compliance start date:	1/1/2005 0:00:00	Compliance end date:	1/31/2005 0:00:00
Enforcement date:	2/23/2005 0:00:00	Enforcement action:	State Boil Water Order
Violation measurement:	Not Reported		

GEOCHECK® - PHYSICAL SETTING SOURCE MAP FINDINGS

PWS name:	Canyon RV Park	Population served:	363
PWS type code:	NTNC	Violation ID:	0508006
Contaminant:	COLIFORM (TCR)	Violation type:	Monitoring, Routine Minor (TCR)
Compliance start date:	2/1/2005 0:00:00	Compliance end date:	2/28/2005 0:00:00
Enforcement date:	4/5/2005 0:00:00	Enforcement action:	State Public Notif Issued
Violation measurement:	Not Reported		

PWS name:	Canyon RV Park	Population served:	363
PWS type code:	NTNC	Violation ID:	0808008
Contaminant:	COLIFORM (TCR)	Violation type:	Max Contaminant Level, Acute (TCR)
Compliance start date:	5/1/2008 0:00:00	Compliance end date:	5/31/2008 0:00:00
Enforcement date:	No Enf Action as of	Enforcement action:	7/8/2009 0:00:00
Violation measurement:	Not Reported		

**L32
ESE
1/2 - 1 Mile
Higher**

CA WELLS CADWR9000006692

State Well #:	01S03W15K002S	Station ID:	29344
Well Name:	Not Reported	Basin Name:	San Bernardino
Well Use:	Unknown	Well Type:	Unknown
Well Depth:	0	Well Completion Rpt #:	Not Reported

**L33
ESE
1/2 - 1 Mile
Higher**

CA WELLS CADWR9000006691

State Well #:	01S03W15K001S	Station ID:	6585
Well Name:	Not Reported	Basin Name:	San Bernardino
Well Use:	Unknown	Well Type:	Unknown
Well Depth:	0	Well Completion Rpt #:	Not Reported

**L34
ESE
1/2 - 1 Mile
Higher**

CA WELLS CADWR9000006693

State Well #:	01S03W15K003S	Station ID:	6586
Well Name:	Not Reported	Basin Name:	San Bernardino
Well Use:	Unknown	Well Type:	Unknown
Well Depth:	0	Well Completion Rpt #:	Not Reported

**L35
ESE
1/2 - 1 Mile
Higher**

CA WELLS CADWR9000006695

State Well #:	01S03W15K005S	Station ID:	6587
Well Name:	Not Reported	Basin Name:	San Bernardino
Well Use:	Unknown	Well Type:	Unknown
Well Depth:	0	Well Completion Rpt #:	Not Reported

GEOCHECK® - PHYSICAL SETTING SOURCE MAP FINDINGS

Map ID
Direction
Distance
Elevation

Database EDR ID Number

L36
ESE
1/2 - 1 Mile
Higher

CA WELLS CADWR9000006694

State Well #:	01S03W15K004S	Station ID:	29345
Well Name:	Not Reported	Basin Name:	San Bernardino
Well Use:	Unknown	Well Type:	Unknown
Well Depth:	0	Well Completion Rpt #:	Not Reported

J37
NE
1/2 - 1 Mile
Lower

CA WELLS CADWR9000006788

State Well #:	01S03W10K002S	Station ID:	46642
Well Name:	N. Orange #2	Basin Name:	San Bernardino
Well Use:	Residential	Well Type:	Single Well
Well Depth:	1230	Well Completion Rpt #:	NA

K38
WSW
1/2 - 1 Mile
Lower

CA WELLS 18784

Seq:	18784	Prim sta c:	3610037-054
Frds no:	3610037054	County:	36
District:	13	User id:	TAN
System no:	3610037	Water type:	G
Source nam:	CHURCH STREET WELL	Station ty:	WELL/AMBNT/MUN/INTAKE/SUPPLY
Latitude:	340505.0	Longitude:	1171210.0
Precision:	3	Status:	AR
Comment 1:	Not Reported	Comment 2:	Not Reported
Comment 3:	Not Reported	Comment 4:	Not Reported
Comment 5:	Not Reported	Comment 6:	Not Reported
Comment 7:	Not Reported		

System no:	3610037	System nam:	Redlands City Mud-Water Div
Hqname:	Not Reported	Address:	PO BOX 3005
City:	REDLANDS	State:	CA
Zip:	92373	Zip ext:	Not Reported
Pop serv:	69300	Connection:	18447
Area serve:	REDLANDS		

Sample date:	15-FEB-18	Finding:	5.1
Chemical:	NITRATE (AS N)	Report units:	MG/L
Dir:	0.4		

Sample date:	28-DEC-17	Finding:	4.7671
Chemical:	NITRATE (AS N)	Report units:	MG/L
Dir:	0.4		

Sample date:	30-NOV-17	Finding:	4.8948
Chemical:	NITRATE (AS N)	Report units:	MG/L
Dir:	0.4		

GEOCHECK® - PHYSICAL SETTING SOURCE MAP FINDINGS

Sample date:	21-NOV-17	Finding:	4.7321
Chemical:	NITRATE (AS N)	Report units:	MG/L
Dir:	0.4		
Sample date:	16-NOV-17	Finding:	4.7993
Chemical:	NITRATE (AS N)	Report units:	MG/L
Dir:	0.4		
Sample date:	07-NOV-17	Finding:	4.8689
Chemical:	NITRATE (AS N)	Report units:	MG/L
Dir:	0.4		
Sample date:	26-OCT-17	Finding:	4.5855
Chemical:	NITRATE (AS N)	Report units:	MG/L
Dir:	0.4		
Sample date:	19-OCT-17	Finding:	4.704
Chemical:	NITRATE (AS N)	Report units:	MG/L
Dir:	0.4		
Sample date:	07-SEP-17	Finding:	4.6647
Chemical:	NITRATE (AS N)	Report units:	MG/L
Dir:	0.4		
Sample date:	31-AUG-17	Finding:	440.
Chemical:	SPECIFIC CONDUCTANCE	Report units:	US
Dir:	0.		
Sample date:	31-AUG-17	Finding:	4.8
Chemical:	NITRATE (AS N)	Report units:	MG/L
Dir:	0.4		
Sample date:	24-AUG-17	Finding:	4.6827
Chemical:	NITRATE (AS N)	Report units:	MG/L
Dir:	0.4		
Sample date:	10-AUG-17	Finding:	5.
Chemical:	NITRATE (AS N)	Report units:	MG/L
Dir:	0.4		
Sample date:	03-AUG-17	Finding:	4.5846
Chemical:	NITRATE (AS N)	Report units:	MG/L
Dir:	0.4		
Sample date:	03-AUG-17	Finding:	4.8
Chemical:	NITRATE (AS N)	Report units:	MG/L
Dir:	0.4		
Sample date:	28-JUL-17	Finding:	4.6
Chemical:	NITRATE (AS N)	Report units:	MG/L
Dir:	0.4		
Sample date:	20-JUL-17	Finding:	4.6017
Chemical:	NITRATE (AS N)	Report units:	MG/L
Dir:	0.4		
Sample date:	22-JUN-17	Finding:	4.9502
Chemical:	NITRATE (AS N)	Report units:	MG/L
Dir:	0.4		
Sample date:	18-MAY-17	Finding:	4.4238
Chemical:	NITRATE (AS N)	Report units:	MG/L

GEOCHECK® - PHYSICAL SETTING SOURCE MAP FINDINGS

Dir:	0.4		
Sample date:	18-MAY-17	Finding:	140.
Chemical:	ALKALINITY (TOTAL) AS CaCO ₃	Report units:	MG/L
Dir:	0.		
Sample date:	18-MAY-17	Finding:	170.
Chemical:	BICARBONATE ALKALINITY	Report units:	MG/L
Dir:	0.		
Sample date:	18-MAY-17	Finding:	2.3e-002
Chemical:	DIBROMOCHLOROPROPANE (DBCP)	Report units:	UG/L
Dir:	1.e-002		
Sample date:	18-MAY-17	Finding:	280.
Chemical:	TOTAL DISSOLVED SOLIDS	Report units:	MG/L
Dir:	0.		
Sample date:	04-MAY-17	Finding:	4.3742
Chemical:	NITRATE (AS N)	Report units:	MG/L
Dir:	0.4		
Sample date:	20-APR-17	Finding:	0.7
Chemical:	FLUORIDE (F) (NATURAL-SOURCE)	Report units:	MG/L
Dir:	0.1		
Sample date:	20-APR-17	Finding:	32.
Chemical:	SULFATE	Report units:	MG/L
Dir:	0.5		
Sample date:	20-APR-17	Finding:	21.
Chemical:	CHLORIDE	Report units:	MG/L
Dir:	0.		
Sample date:	20-APR-17	Finding:	4.7
Chemical:	NITRATE (AS N)	Report units:	MG/L
Dir:	0.4		
Sample date:	20-APR-17	Finding:	7.6
Chemical:	PH, LABORATORY	Report units:	Not Reported
Dir:	0.		
Sample date:	20-APR-17	Finding:	380.
Chemical:	SPECIFIC CONDUCTANCE	Report units:	US
Dir:	0.		
Sample date:	20-APR-17	Finding:	0.16
Chemical:	TURBIDITY, LABORATORY	Report units:	NTU
Dir:	0.1		
Sample date:	20-APR-17	Finding:	58.
Chemical:	CALCIUM	Report units:	MG/L
Dir:	0.		
Sample date:	20-APR-17	Finding:	13.
Chemical:	MAGNESIUM	Report units:	MG/L
Dir:	0.		
Sample date:	20-APR-17	Finding:	14.
Chemical:	SODIUM	Report units:	MG/L
Dir:	0.		

GEOCHECK® - PHYSICAL SETTING SOURCE MAP FINDINGS

Sample date:	20-APR-17	Finding:	2.1
Chemical:	POTASSIUM	Report units:	MG/L
Dir:	0.		
Sample date:	20-APR-17	Finding:	6.55
Chemical:	GROSS ALPHA	Report units:	PCI/L
Dir:	3.		
Sample date:	20-APR-17	Finding:	0.412
Chemical:	GROSS ALPHA COUNTING ERROR	Report units:	PCI/L
Dir:	0.		
Sample date:	20-APR-17	Finding:	1.06
Chemical:	GROSS ALPHA MDA95	Report units:	PCI/L
Dir:	0.		
Sample date:	20-APR-17	Finding:	200.
Chemical:	HARDNESS (TOTAL) AS CaCO3	Report units:	MG/L
Dir:	0.		
Sample date:	14-APR-17	Finding:	4.4177
Chemical:	NITRATE (AS N)	Report units:	MG/L
Dir:	0.4		
Sample date:	05-APR-17	Finding:	4.4468
Chemical:	NITRATE (AS N)	Report units:	MG/L
Dir:	0.4		
Sample date:	30-MAR-17	Finding:	4.41
Chemical:	NITRATE (AS N)	Report units:	MG/L
Dir:	0.4		
Sample date:	17-NOV-16	Finding:	4.1994
Chemical:	NITRATE (AS N)	Report units:	MG/L
Dir:	0.4		
Sample date:	28-SEP-16	Finding:	4.203
Chemical:	NITRATE (AS N)	Report units:	MG/L
Dir:	0.4		
Sample date:	22-SEP-16	Finding:	4.2091
Chemical:	NITRATE (AS N)	Report units:	MG/L
Dir:	0.4		
Sample date:	15-SEP-16	Finding:	4.2371
Chemical:	NITRATE (AS N)	Report units:	MG/L
Dir:	0.4		
Sample date:	08-SEP-16	Finding:	4.269
Chemical:	NITRATE (AS N)	Report units:	MG/L
Dir:	0.4		
Sample date:	01-SEP-16	Finding:	4.3306
Chemical:	NITRATE (AS N)	Report units:	MG/L
Dir:	0.4		
Sample date:	25-AUG-16	Finding:	4.3691
Chemical:	NITRATE (AS N)	Report units:	MG/L
Dir:	0.4		
Sample date:	18-AUG-16	Finding:	4.4363
Chemical:	NITRATE (AS N)	Report units:	MG/L

GEOCHECK® - PHYSICAL SETTING SOURCE MAP FINDINGS

Dir:	0.4		
Sample date:	11-AUG-16	Finding:	4.4558
Chemical:	NITRATE (AS N)	Report units:	MG/L
Dir:	0.4		
Sample date:	28-JUL-16	Finding:	4.6
Chemical:	NITRATE (AS N)	Report units:	MG/L
Dir:	0.4		
Sample date:	28-JUL-16	Finding:	400.
Chemical:	SPECIFIC CONDUCTANCE	Report units:	US
Dir:	0.		
Sample date:	07-JUL-16	Finding:	3.5539
Chemical:	NITRATE (AS N)	Report units:	MG/L
Dir:	0.4		
Sample date:	30-JUN-16	Finding:	4.4085
Chemical:	NITRATE (AS N)	Report units:	MG/L
Dir:	0.4		
Sample date:	16-JUN-16	Finding:	2.9635
Chemical:	NITRATE (AS N)	Report units:	MG/L
Dir:	0.4		
Sample date:	03-MAR-16	Finding:	3.1956
Chemical:	NITRATE (AS N)	Report units:	MG/L
Dir:	0.4		
Sample date:	14-JAN-16	Finding:	3.2
Chemical:	NITRATE + NITRITE (AS N)	Report units:	MG/L
Dir:	0.4		
Sample date:	14-JAN-16	Finding:	3.2
Chemical:	NITRATE (AS N)	Report units:	MG/L
Dir:	0.4		
Sample date:	14-JAN-16	Finding:	2.9581
Chemical:	NITRATE (AS N)	Report units:	MG/L
Dir:	0.4		
Sample date:	01-OCT-15	Finding:	20.
Chemical:	NITRATE (AS NO3)	Report units:	MG/L
Dir:	2.		
Sample date:	17-SEP-15	Finding:	20.
Chemical:	NITRATE (AS NO3)	Report units:	MG/L
Dir:	2.		
Sample date:	02-JUL-15	Finding:	4.2013
Chemical:	NITRATE (AS N)	Report units:	MG/L
Dir:	0.4		
Sample date:	07-AUG-14	Finding:	440.
Chemical:	SPECIFIC CONDUCTANCE	Report units:	US
Dir:	0.		
Sample date:	07-AUG-14	Finding:	8.1
Chemical:	PH, LABORATORY	Report units:	Not Reported
Dir:	0.		

GEOCHECK® - PHYSICAL SETTING SOURCE MAP FINDINGS

Sample date:	07-AUG-14	Finding:	110.
Chemical:	ALKALINITY (TOTAL) AS CaCO ₃	Report units:	MG/L
Dir:	0.		
Sample date:	07-AUG-14	Finding:	140.
Chemical:	BICARBONATE ALKALINITY	Report units:	MG/L
Dir:	0.		
Sample date:	07-AUG-14	Finding:	190.
Chemical:	HARDNESS (TOTAL) AS CaCO ₃	Report units:	MG/L
Dir:	0.		
Sample date:	07-AUG-14	Finding:	54.
Chemical:	CALCIUM	Report units:	MG/L
Dir:	0.		
Sample date:	07-AUG-14	Finding:	13.
Chemical:	MAGNESIUM	Report units:	MG/L
Dir:	0.		
Sample date:	07-AUG-14	Finding:	14.
Chemical:	SODIUM	Report units:	MG/L
Dir:	0.		
Sample date:	07-AUG-14	Finding:	1.9
Chemical:	POTASSIUM	Report units:	MG/L
Dir:	0.		
Sample date:	07-AUG-14	Finding:	23.
Chemical:	CHLORIDE	Report units:	MG/L
Dir:	0.		
Sample date:	07-AUG-14	Finding:	30.
Chemical:	SULFATE	Report units:	MG/L
Dir:	0.5		
Sample date:	07-AUG-14	Finding:	0.7
Chemical:	FLUORIDE (F) (NATURAL-SOURCE)	Report units:	MG/L
Dir:	0.1		
Sample date:	07-AUG-14	Finding:	2.9
Chemical:	GROSS ALPHA COUNTING ERROR	Report units:	PCI/L
Dir:	0.		
Sample date:	07-AUG-14	Finding:	2.5e-002
Chemical:	DIBROMOCHLOROPROPANE (DBCP)	Report units:	UG/L
Dir:	1.e-002		
Sample date:	07-AUG-14	Finding:	240.
Chemical:	TOTAL DISSOLVED SOLIDS	Report units:	MG/L
Dir:	0.		
Sample date:	07-AUG-14	Finding:	0.94
Chemical:	LANGELIER INDEX @ 60 C	Report units:	Not Reported
Dir:	0.		
Sample date:	07-AUG-14	Finding:	7.4e-002
Chemical:	TURBIDITY, LABORATORY	Report units:	NTU
Dir:	0.1		
Sample date:	07-AUG-14	Finding:	3.
Chemical:	GROSS ALPHA MDA95	Report units:	PCI/L

GEOCHECK® - PHYSICAL SETTING SOURCE MAP FINDINGS

Dir:	0.		
Sample date:	22-MAY-14	Finding:	20.152
Chemical:	NITRATE (AS NO3)	Report units:	MG/L
Dir:	2.		
Sample date:	12-SEP-13	Finding:	20.
Chemical:	NITRATE (AS NO3)	Report units:	MG/L
Dir:	2.		
Sample date:	03-JUL-13	Finding:	20.225
Chemical:	NITRATE (AS NO3)	Report units:	MG/L
Dir:	2.		
Sample date:	16-MAY-13	Finding:	20.062
Chemical:	NITRATE (AS NO3)	Report units:	MG/L
Dir:	2.		
Sample date:	23-JAN-13	Finding:	23.838
Chemical:	NITRATE (AS NO3)	Report units:	MG/L
Dir:	2.		
Sample date:	14-JAN-13	Finding:	20.716
Chemical:	NITRATE (AS NO3)	Report units:	MG/L
Dir:	2.		
Sample date:	10-JAN-13	Finding:	20.132
Chemical:	NITRATE (AS NO3)	Report units:	MG/L
Dir:	2.		
Sample date:	03-JAN-13	Finding:	4600.
Chemical:	NITRATE + NITRITE (AS N)	Report units:	MG/L
Dir:	0.4		
Sample date:	03-JAN-13	Finding:	20.
Chemical:	NITRATE (AS NO3)	Report units:	MG/L
Dir:	2.		
Sample date:	15-NOV-12	Finding:	20.676
Chemical:	NITRATE (AS NO3)	Report units:	MG/L
Dir:	2.		
Sample date:	08-NOV-12	Finding:	20.099
Chemical:	NITRATE (AS NO3)	Report units:	MG/L
Dir:	2.		
Sample date:	25-OCT-12	Finding:	20.021
Chemical:	NITRATE (AS NO3)	Report units:	MG/L
Dir:	2.		
Sample date:	18-OCT-12	Finding:	20.003
Chemical:	NITRATE (AS NO3)	Report units:	MG/L
Dir:	2.		
Sample date:	27-SEP-12	Finding:	20.
Chemical:	NITRATE (AS NO3)	Report units:	MG/L
Dir:	2.		
Sample date:	06-SEP-12	Finding:	20.852
Chemical:	NITRATE (AS NO3)	Report units:	MG/L
Dir:	2.		

GEOCHECK® - PHYSICAL SETTING SOURCE MAP FINDINGS

Sample date:	30-AUG-12	Finding:	21.062
Chemical:	NITRATE (AS NO3)	Report units:	MG/L
Dir:	2.		
Sample date:	23-AUG-12	Finding:	20.82
Chemical:	NITRATE (AS NO3)	Report units:	MG/L
Dir:	2.		
Sample date:	16-AUG-12	Finding:	21.085
Chemical:	NITRATE (AS NO3)	Report units:	MG/L
Dir:	2.		
Sample date:	09-AUG-12	Finding:	23.
Chemical:	NITRATE (AS NO3)	Report units:	MG/L
Dir:	2.		
Sample date:	09-AUG-12	Finding:	5200.
Chemical:	NITRATE + NITRITE (AS N)	Report units:	MG/L
Dir:	0.4		
Sample date:	19-JUL-12	Finding:	21.667
Chemical:	NITRATE (AS NO3)	Report units:	MG/L
Dir:	2.		
Sample date:	12-JUL-12	Finding:	21.071
Chemical:	NITRATE (AS NO3)	Report units:	MG/L
Dir:	2.		
Sample date:	05-JUL-12	Finding:	21.871
Chemical:	NITRATE (AS NO3)	Report units:	MG/L
Dir:	2.		
Sample date:	03-JUL-12	Finding:	2.9
Chemical:	GROSS ALPHA COUNTING ERROR	Report units:	PCI/L
Dir:	0.		
Sample date:	03-JUL-12	Finding:	0.19
Chemical:	TURBIDITY, LABORATORY	Report units:	NTU
Dir:	0.1		
Sample date:	03-JUL-12	Finding:	3.
Chemical:	GROSS ALPHA MDA95	Report units:	PCI/L
Dir:	0.		
Sample date:	03-JUL-12	Finding:	5.2
Chemical:	GROSS ALPHA	Report units:	PCI/L
Dir:	3.		
Sample date:	31-MAY-12	Finding:	22.243
Chemical:	NITRATE (AS NO3)	Report units:	MG/L
Dir:	2.		
Sample date:	24-MAY-12	Finding:	24.
Chemical:	NITRATE (AS NO3)	Report units:	MG/L
Dir:	2.		
Sample date:	16-MAY-12	Finding:	22.402
Chemical:	NITRATE (AS NO3)	Report units:	MG/L
Dir:	2.		
Sample date:	08-MAY-12	Finding:	23.966
Chemical:	NITRATE (AS NO3)	Report units:	MG/L

GEOCHECK® - PHYSICAL SETTING SOURCE MAP FINDINGS

Dir:	2.		
Sample date:	03-MAY-12	Finding:	24.025
Chemical:	NITRATE (AS NO3)	Report units:	MG/L
Dir:	2.		
Sample date:	30-APR-12	Finding:	24.12
Chemical:	NITRATE (AS NO3)	Report units:	MG/L
Dir:	2.		
Sample date:	23-APR-12	Finding:	24.113
Chemical:	NITRATE (AS NO3)	Report units:	MG/L
Dir:	2.		

**L39
ESE
1/2 - 1 Mile
Higher**

FED USGS USGS40000140773

Organization ID:	USGS-CA		
Organization Name:	USGS California Water Science Center		
Monitor Location:	001S003W15K002S	Type:	Well
Description:	Not Reported	HUC:	18070203
Drainage Area:	Not Reported	Drainage Area Units:	Not Reported
Contrib Drainage Area:	Not Reported	Contrib Drainage Area Unts:	Not Reported
Aquifer:	California Coastal Basin aquifers		
Formation Type:	Not Reported	Aquifer Type:	Unconfined single aquifer
Construction Date:	19970313	Well Depth:	950
Well Depth Units:	ft	Well Hole Depth:	1100
Well Hole Depth Units:	ft		

Ground water levels,Number of Measurements:	98	Level reading date:	2004-12-21
Feet below surface:	229.50	Feet to sea level:	Not Reported
Note:	Not Reported		
Level reading date:	2004-11-24	Feet below surface:	229.13
Feet to sea level:	Not Reported	Note:	Not Reported
Level reading date:	2004-10-26	Feet below surface:	228.43
Feet to sea level:	Not Reported	Note:	Not Reported
Level reading date:	2004-09-22	Feet below surface:	227.10
Feet to sea level:	Not Reported	Note:	Not Reported
Level reading date:	2004-08-24	Feet below surface:	222.60
Feet to sea level:	Not Reported	Note:	Not Reported
Level reading date:	2004-07-21	Feet below surface:	220.30
Feet to sea level:	Not Reported	Note:	Not Reported
Level reading date:	2004-06-23	Feet below surface:	221.43
Feet to sea level:	Not Reported	Note:	Not Reported
Level reading date:	2004-06-04	Feet below surface:	220.20
Feet to sea level:	Not Reported	Note:	Not Reported
Level reading date:	2004-05-20	Feet below surface:	219.02
Feet to sea level:	Not Reported	Note:	Not Reported
Level reading date:	2004-04-22	Feet below surface:	213.21

GEOCHECK® - PHYSICAL SETTING SOURCE MAP FINDINGS

Feet to sea level:	Not Reported	Note:	Not Reported
Level reading date:	2004-03-24	Feet below surface:	213.22
Feet to sea level:	Not Reported	Note:	Not Reported
Level reading date:	2004-03-11	Feet below surface:	213.00
Feet to sea level:	Not Reported	Note:	Not Reported
Level reading date:	2004-02-20	Feet below surface:	211.72
Feet to sea level:	Not Reported	Note:	Not Reported
Level reading date:	2004-01-21	Feet below surface:	210.59
Feet to sea level:	Not Reported	Note:	Not Reported
Level reading date:	2003-12-16	Feet below surface:	210.00
Feet to sea level:	Not Reported	Note:	Not Reported
Level reading date:	2003-11-18	Feet below surface:	210.49
Feet to sea level:	Not Reported	Note:	Not Reported
Level reading date:	2003-10-21	Feet below surface:	211.33
Feet to sea level:	Not Reported	Note:	Not Reported
Level reading date:	2003-09-18	Feet below surface:	209.70
Feet to sea level:	Not Reported	Note:	Not Reported
Level reading date:	2003-08-21	Feet below surface:	210.65
Feet to sea level:	Not Reported	Note:	Not Reported
Level reading date:	2003-07-23	Feet below surface:	208.10
Feet to sea level:	Not Reported	Note:	Not Reported
Level reading date:	2003-06-24	Feet below surface:	203.02
Feet to sea level:	Not Reported	Note:	Not Reported
Level reading date:	2003-05-21	Feet below surface:	202.00
Feet to sea level:	Not Reported	Note:	Not Reported
Level reading date:	2003-04-17	Feet below surface:	203.52
Feet to sea level:	Not Reported	Note:	Not Reported
Level reading date:	2003-03-19	Feet below surface:	204.26
Feet to sea level:	Not Reported	Note:	Not Reported
Level reading date:	2003-02-21	Feet below surface:	204.98
Feet to sea level:	Not Reported	Note:	Not Reported
Level reading date:	2003-01-21	Feet below surface:	205.30
Feet to sea level:	Not Reported	Note:	Not Reported
Level reading date:	2002-12-19	Feet below surface:	205.90
Feet to sea level:	Not Reported	Note:	Not Reported
Level reading date:	2002-11-20	Feet below surface:	205.23
Feet to sea level:	Not Reported	Note:	Not Reported
Level reading date:	2002-10-09	Feet below surface:	207.64
Feet to sea level:	Not Reported	Note:	Not Reported
Level reading date:	2002-09-19	Feet below surface:	206.48
Feet to sea level:	Not Reported	Note:	Not Reported

GEOCHECK® - PHYSICAL SETTING SOURCE MAP FINDINGS

Level reading date:	2002-08-16	Feet below surface:	204.00
Feet to sea level:	Not Reported	Note:	Not Reported
Level reading date:	2002-07-17	Feet below surface:	200.54
Feet to sea level:	Not Reported	Note:	Not Reported
Level reading date:	2002-06-19	Feet below surface:	197.96
Feet to sea level:	Not Reported	Note:	Not Reported
Level reading date:	2002-05-21	Feet below surface:	195.65
Feet to sea level:	Not Reported	Note:	Not Reported
Level reading date:	2002-04-18	Feet below surface:	193.69
Feet to sea level:	Not Reported	Note:	Not Reported
Level reading date:	2002-03-20	Feet below surface:	189.00
Feet to sea level:	Not Reported	Note:	Not Reported
Level reading date:	2002-02-20	Feet below surface:	188.52
Feet to sea level:	Not Reported	Note:	Not Reported
Level reading date:	2002-01-17	Feet below surface:	187.84
Feet to sea level:	Not Reported	Note:	Not Reported
Level reading date:	2001-12-20	Feet below surface:	187.44
Feet to sea level:	Not Reported	Note:	Not Reported
Level reading date:	2001-11-30	Feet below surface:	187.10
Feet to sea level:	Not Reported	Note:	Not Reported
Level reading date:	2001-10-15	Feet below surface:	186.03
Feet to sea level:	Not Reported	Note:	Not Reported
Level reading date:	2001-09-18	Feet below surface:	184.11
Feet to sea level:	Not Reported	Note:	Not Reported
Level reading date:	2001-08-22	Feet below surface:	185.64
Feet to sea level:	Not Reported	Note:	Not Reported
Level reading date:	2001-07-10	Feet below surface:	182.31
Feet to sea level:	Not Reported	Note:	Not Reported
Level reading date:	2001-06-12	Feet below surface:	179.26
Feet to sea level:	Not Reported	Note:	Not Reported
Level reading date:	2001-05-24	Feet below surface:	178.15
Feet to sea level:	Not Reported	Note:	Not Reported
Level reading date:	2001-04-10	Feet below surface:	172.05
Feet to sea level:	Not Reported	Note:	Not Reported
Level reading date:	2001-03-15	Feet below surface:	171.17
Feet to sea level:	Not Reported	Note:	Not Reported
Level reading date:	2001-02-23	Feet below surface:	171.36
Feet to sea level:	Not Reported	Note:	Not Reported
Level reading date:	2001-01-24	Feet below surface:	171.86
Feet to sea level:	Not Reported	Note:	Not Reported
Level reading date:	2000-12-19	Feet below surface:	171.23
Feet to sea level:	Not Reported	Note:	Not Reported

GEOCHECK® - PHYSICAL SETTING SOURCE MAP FINDINGS

Level reading date:	2000-11-28	Feet below surface:	170.86
Feet to sea level:	Not Reported	Note:	Not Reported
Level reading date:	2000-10-05	Feet below surface:	173.12
Feet to sea level:	Not Reported	Note:	Not Reported
Level reading date:	2000-09-14	Feet below surface:	172.01
Feet to sea level:	Not Reported	Note:	Not Reported
Level reading date:	2000-08-14	Feet below surface:	169.33
Feet to sea level:	Not Reported	Note:	Not Reported
Level reading date:	2000-07-28	Feet below surface:	167.96
Feet to sea level:	Not Reported	Note:	Not Reported
Level reading date:	2000-07-18	Feet below surface:	166.22
Feet to sea level:	Not Reported	Note:	Not Reported
Level reading date:	2000-07-07	Feet below surface:	165.65
Feet to sea level:	Not Reported	Note:	Not Reported
Level reading date:	2000-06-13	Feet below surface:	163.49
Feet to sea level:	Not Reported	Note:	Not Reported
Level reading date:	2000-05-18	Feet below surface:	158.28
Feet to sea level:	Not Reported	Note:	Not Reported
Level reading date:	2000-04-20	Feet below surface:	155.10
Feet to sea level:	Not Reported	Note:	Not Reported
Level reading date:	2000-03-14	Feet below surface:	153.91
Feet to sea level:	Not Reported	Note:	Not Reported
Level reading date:	2000-02-16	Feet below surface:	153.57
Feet to sea level:	Not Reported	Note:	Not Reported
Level reading date:	2000-01-18	Feet below surface:	152.80
Feet to sea level:	Not Reported	Note:	Not Reported
Level reading date:	1999-12-16	Feet below surface:	151.51
Feet to sea level:	Not Reported	Note:	Not Reported
Level reading date:	1999-11-05	Feet below surface:	149.54
Feet to sea level:	Not Reported	Note:	Not Reported
Level reading date:	1999-10-04	Feet below surface:	150.79
Feet to sea level:	Not Reported	Note:	Not Reported
Level reading date:	1999-09-14	Feet below surface:	149.29
Feet to sea level:	Not Reported	Note:	Not Reported
Level reading date:	1999-08-19	Feet below surface:	146.29
Feet to sea level:	Not Reported	Note:	Not Reported
Level reading date:	1999-07-21	Feet below surface:	142.93
Feet to sea level:	Not Reported	Note:	Not Reported
Level reading date:	1999-06-25	Feet below surface:	139.80
Feet to sea level:	Not Reported	Note:	Not Reported
Level reading date:	1999-06-21	Feet below surface:	138.97
Feet to sea level:	Not Reported	Note:	Not Reported

GEOCHECK® - PHYSICAL SETTING SOURCE MAP FINDINGS

Level reading date:	1999-05-25	Feet below surface:	132.80
Feet to sea level:	Not Reported	Note:	Not Reported
Level reading date:	1999-04-20	Feet below surface:	135.57
Feet to sea level:	Not Reported	Note:	Not Reported
Level reading date:	1999-03-05	Feet below surface:	130.77
Feet to sea level:	Not Reported	Note:	Not Reported
Level reading date:	1999-02-16	Feet below surface:	130.49
Feet to sea level:	Not Reported	Note:	Not Reported
Level reading date:	1999-01-11	Feet below surface:	130.63
Feet to sea level:	Not Reported	Note:	Not Reported
Level reading date:	1998-12-14	Feet below surface:	130.43
Feet to sea level:	Not Reported	Note:	Not Reported
Level reading date:	1998-11-05	Feet below surface:	130.38
Feet to sea level:	Not Reported	Note:	Not Reported
Level reading date:	1998-10-06	Feet below surface:	130.06
Feet to sea level:	Not Reported	Note:	Not Reported
Level reading date:	1998-09-15	Feet below surface:	134.43
Feet to sea level:	Not Reported	Note:	Not Reported
Level reading date:	1998-08-13	Feet below surface:	133.78
Feet to sea level:	Not Reported	Note:	Not Reported
Level reading date:	1998-07-22	Feet below surface:	133.89
Feet to sea level:	Not Reported	Note:	Not Reported
Level reading date:	1998-06-26	Feet below surface:	131.61
Feet to sea level:	Not Reported	Note:	Not Reported
Level reading date:	1998-06-18	Feet below surface:	136.34
Feet to sea level:	Not Reported	Note:	Not Reported
Level reading date:	1998-05-18	Feet below surface:	138.18
Feet to sea level:	Not Reported	Note:	Not Reported
Level reading date:	1998-05-05	Feet below surface:	145.04
Feet to sea level:	Not Reported	Note:	Not Reported
Level reading date:	1998-04-02	Feet below surface:	151.05
Feet to sea level:	Not Reported	Note:	Not Reported
Level reading date:	1998-03-17	Feet below surface:	153.22
Feet to sea level:	Not Reported	Note:	Not Reported
Level reading date:	1998-03-16	Feet below surface:	153.13
Feet to sea level:	Not Reported	Note:	Not Reported
Level reading date:	1998-03-05	Feet below surface:	155.32
Feet to sea level:	Not Reported	Note:	Not Reported
Level reading date:	1998-01-07	Feet below surface:	158.31
Feet to sea level:	Not Reported	Note:	Not Reported
Level reading date:	1997-12-03	Feet below surface:	159.57
Feet to sea level:	Not Reported	Note:	Not Reported

GEOCHECK® - PHYSICAL SETTING SOURCE MAP FINDINGS

Level reading date:	1997-11-05	Feet below surface:	163.06
Feet to sea level:	Not Reported	Note:	Not Reported
Level reading date:	1997-10-06	Feet below surface:	167.07
Feet to sea level:	Not Reported	Note:	Not Reported
Level reading date:	1997-10-04	Feet below surface:	166.86
Feet to sea level:	Not Reported	Note:	Not Reported
Level reading date:	1997-09-24	Feet below surface:	256.41
Feet to sea level:	Not Reported	Note:	Not Reported
Level reading date:	1997-05-13	Feet below surface:	150.90
Feet to sea level:	Not Reported	Note:	Not Reported

**L40
ESE
1/2 - 1 Mile
Higher**

FED USGS USGS40000140772

Organization ID:	USGS-CA		
Organization Name:	USGS California Water Science Center		
Monitor Location:	001S003W15K001S	Type:	Well
Description:	Not Reported	HUC:	18070203
Drainage Area:	Not Reported	Drainage Area Units:	Not Reported
Contrib Drainage Area:	Not Reported	Contrib Drainage Area Unts:	Not Reported
Aquifer:	California Coastal Basin aquifers		
Formation Type:	Not Reported	Aquifer Type:	Not Reported
Construction Date:	19970313	Well Depth:	1095
Well Depth Units:	ft	Well Hole Depth:	1100
Well Hole Depth Units:	ft		

Ground water levels,Number of Measurements:	97	Level reading date:	2004-12-21
Feet below surface:	229.04	Feet to sea level:	Not Reported
Note:	Not Reported		
Level reading date:	2004-11-24	Feet below surface:	228.74
Feet to sea level:	Not Reported	Note:	Not Reported
Level reading date:	2004-10-26	Feet below surface:	228.00
Feet to sea level:	Not Reported	Note:	Not Reported
Level reading date:	2004-09-22	Feet below surface:	226.70
Feet to sea level:	Not Reported	Note:	Not Reported
Level reading date:	2004-08-24	Feet below surface:	222.75
Feet to sea level:	Not Reported	Note:	Not Reported
Level reading date:	2004-07-21	Feet below surface:	220.49
Feet to sea level:	Not Reported	Note:	Not Reported
Level reading date:	2004-06-23	Feet below surface:	221.12
Feet to sea level:	Not Reported	Note:	Not Reported
Level reading date:	2004-06-04	Feet below surface:	219.90
Feet to sea level:	Not Reported	Note:	Not Reported
Level reading date:	2004-05-20	Feet below surface:	218.68
Feet to sea level:	Not Reported	Note:	Not Reported

GEOCHECK® - PHYSICAL SETTING SOURCE MAP FINDINGS

Level reading date:	2004-04-22	Feet below surface:	212.82
Feet to sea level:	Not Reported	Note:	Not Reported
Level reading date:	2004-03-24	Feet below surface:	213.22
Feet to sea level:	Not Reported	Note:	Not Reported
Level reading date:	2004-03-11	Feet below surface:	212.75
Feet to sea level:	Not Reported	Note:	Not Reported
Level reading date:	2004-02-20	Feet below surface:	211.75
Feet to sea level:	Not Reported	Note:	Not Reported
Level reading date:	2004-01-21	Feet below surface:	210.22
Feet to sea level:	Not Reported	Note:	Not Reported
Level reading date:	2003-12-16	Feet below surface:	209.76
Feet to sea level:	Not Reported	Note:	Not Reported
Level reading date:	2003-11-18	Feet below surface:	210.10
Feet to sea level:	Not Reported	Note:	Not Reported
Level reading date:	2003-10-21	Feet below surface:	211.34
Feet to sea level:	Not Reported	Note:	Not Reported
Level reading date:	2003-09-18	Feet below surface:	209.81
Feet to sea level:	Not Reported	Note:	Not Reported
Level reading date:	2003-08-21	Feet below surface:	210.50
Feet to sea level:	Not Reported	Note:	Not Reported
Level reading date:	2003-07-23	Feet below surface:	207.48
Feet to sea level:	Not Reported	Note:	Not Reported
Level reading date:	2003-06-24	Feet below surface:	202.46
Feet to sea level:	Not Reported	Note:	Not Reported
Level reading date:	2003-05-21	Feet below surface:	201.40
Feet to sea level:	Not Reported	Note:	Not Reported
Level reading date:	2003-04-17	Feet below surface:	202.9
Feet to sea level:	Not Reported	Note:	Not Reported
Level reading date:	2003-03-19	Feet below surface:	203.80
Feet to sea level:	Not Reported	Note:	Not Reported
Level reading date:	2003-02-21	Feet below surface:	204.62
Feet to sea level:	Not Reported	Note:	Not Reported
Level reading date:	2003-01-21	Feet below surface:	205.13
Feet to sea level:	Not Reported	Note:	Not Reported
Level reading date:	2002-12-19	Feet below surface:	205.75
Feet to sea level:	Not Reported	Note:	Not Reported
Level reading date:	2002-11-20	Feet below surface:	205.10
Feet to sea level:	Not Reported	Note:	Not Reported
Level reading date:	2002-10-09	Feet below surface:	207.30
Feet to sea level:	Not Reported	Note:	Not Reported
Level reading date:	2002-09-19	Feet below surface:	206.05
Feet to sea level:	Not Reported	Note:	Not Reported

GEOCHECK® - PHYSICAL SETTING SOURCE MAP FINDINGS

Level reading date:	2002-08-16	Feet below surface:	204.00
Feet to sea level:	Not Reported	Note:	Not Reported
Level reading date:	2002-07-17	Feet below surface:	200.27
Feet to sea level:	Not Reported	Note:	Not Reported
Level reading date:	2002-06-19	Feet below surface:	197.70
Feet to sea level:	Not Reported	Note:	Not Reported
Level reading date:	2002-05-21	Feet below surface:	195.29
Feet to sea level:	Not Reported	Note:	Not Reported
Level reading date:	2002-04-18	Feet below surface:	193.28
Feet to sea level:	Not Reported	Note:	Not Reported
Level reading date:	2002-03-20	Feet below surface:	189.01
Feet to sea level:	Not Reported	Note:	Not Reported
Level reading date:	2002-02-20	Feet below surface:	188.48
Feet to sea level:	Not Reported	Note:	Not Reported
Level reading date:	2002-01-17	Feet below surface:	187.80
Feet to sea level:	Not Reported	Note:	Not Reported
Level reading date:	2001-12-20	Feet below surface:	187.40
Feet to sea level:	Not Reported	Note:	Not Reported
Level reading date:	2001-11-30	Feet below surface:	187.05
Feet to sea level:	Not Reported	Note:	Not Reported
Level reading date:	2001-10-15	Feet below surface:	186.03
Feet to sea level:	Not Reported	Note:	Not Reported
Level reading date:	2001-09-18	Feet below surface:	184.11
Feet to sea level:	Not Reported	Note:	Not Reported
Level reading date:	2001-08-22	Feet below surface:	185.16
Feet to sea level:	Not Reported	Note:	Not Reported
Level reading date:	2001-07-10	Feet below surface:	181.83
Feet to sea level:	Not Reported	Note:	Not Reported
Level reading date:	2001-06-12	Feet below surface:	178.79
Feet to sea level:	Not Reported	Note:	Not Reported
Level reading date:	2001-05-24	Feet below surface:	177.70
Feet to sea level:	Not Reported	Note:	Not Reported
Level reading date:	2001-04-10	Feet below surface:	171.99
Feet to sea level:	Not Reported	Note:	Not Reported
Level reading date:	2001-03-15	Feet below surface:	171.09
Feet to sea level:	Not Reported	Note:	Not Reported
Level reading date:	2001-02-23	Feet below surface:	171.26
Feet to sea level:	Not Reported	Note:	Not Reported
Level reading date:	2001-01-24	Feet below surface:	171.78
Feet to sea level:	Not Reported	Note:	Not Reported
Level reading date:	2000-12-19	Feet below surface:	171.17
Feet to sea level:	Not Reported	Note:	Not Reported

GEOCHECK® - PHYSICAL SETTING SOURCE MAP FINDINGS

Level reading date:	2000-11-28	Feet below surface:	170.79
Feet to sea level:	Not Reported	Note:	Not Reported
Level reading date:	2000-10-05	Feet below surface:	172.62
Feet to sea level:	Not Reported	Note:	Not Reported
Level reading date:	2000-09-14	Feet below surface:	171.50
Feet to sea level:	Not Reported	Note:	Not Reported
Level reading date:	2000-08-14	Feet below surface:	168.80
Feet to sea level:	Not Reported	Note:	Not Reported
Level reading date:	2000-07-28	Feet below surface:	167.39
Feet to sea level:	Not Reported	Note:	Not Reported
Level reading date:	2000-07-18	Feet below surface:	165.39
Feet to sea level:	Not Reported	Note:	Not Reported
Level reading date:	2000-07-07	Feet below surface:	165.02
Feet to sea level:	Not Reported	Note:	Not Reported
Level reading date:	2000-06-13	Feet below surface:	162.88
Feet to sea level:	Not Reported	Note:	Not Reported
Level reading date:	2000-05-18	Feet below surface:	158.21
Feet to sea level:	Not Reported	Note:	Not Reported
Level reading date:	2000-04-20	Feet below surface:	154.98
Feet to sea level:	Not Reported	Note:	Not Reported
Level reading date:	2000-03-14	Feet below surface:	153.97
Feet to sea level:	Not Reported	Note:	Not Reported
Level reading date:	2000-02-16	Feet below surface:	153.45
Feet to sea level:	Not Reported	Note:	Not Reported
Level reading date:	2000-01-18	Feet below surface:	152.65
Feet to sea level:	Not Reported	Note:	Not Reported
Level reading date:	1999-12-16	Feet below surface:	151.35
Feet to sea level:	Not Reported	Note:	Not Reported
Level reading date:	1999-11-05	Feet below surface:	149.39
Feet to sea level:	Not Reported	Note:	Not Reported
Level reading date:	1999-10-04	Feet below surface:	150.09
Feet to sea level:	Not Reported	Note:	Not Reported
Level reading date:	1999-09-14	Feet below surface:	148.66
Feet to sea level:	Not Reported	Note:	Not Reported
Level reading date:	1999-08-19	Feet below surface:	145.67
Feet to sea level:	Not Reported	Note:	Not Reported
Level reading date:	1999-07-21	Feet below surface:	142.29
Feet to sea level:	Not Reported	Note:	Not Reported
Level reading date:	1999-06-25	Feet below surface:	139.00
Feet to sea level:	Not Reported	Note:	Not Reported
Level reading date:	1999-06-21	Feet below surface:	138.30
Feet to sea level:	Not Reported	Note:	Not Reported

GEOCHECK® - PHYSICAL SETTING SOURCE MAP FINDINGS

Level reading date:	1999-05-25	Feet below surface:	132.57
Feet to sea level:	Not Reported	Note:	Not Reported
Level reading date:	1999-04-20	Feet below surface:	134.79
Feet to sea level:	Not Reported	Note:	Not Reported
Level reading date:	1999-03-05	Feet below surface:	130.43
Feet to sea level:	Not Reported	Note:	Not Reported
Level reading date:	1999-02-16	Feet below surface:	130.11
Feet to sea level:	Not Reported	Note:	Not Reported
Level reading date:	1999-01-11	Feet below surface:	130.20
Feet to sea level:	Not Reported	Note:	Not Reported
Level reading date:	1998-12-14	Feet below surface:	129.94
Feet to sea level:	Not Reported	Note:	Not Reported
Level reading date:	1998-11-05	Feet below surface:	129.80
Feet to sea level:	Not Reported	Note:	Not Reported
Level reading date:	1998-10-06	Feet below surface:	129.41
Feet to sea level:	Not Reported	Note:	Not Reported
Level reading date:	1998-09-15	Feet below surface:	133.25
Feet to sea level:	Not Reported	Note:	Not Reported
Level reading date:	1998-08-13	Feet below surface:	132.46
Feet to sea level:	Not Reported	Note:	Not Reported
Level reading date:	1998-07-22	Feet below surface:	132.57
Feet to sea level:	Not Reported	Note:	Not Reported
Level reading date:	1998-06-26	Feet below surface:	130.79
Feet to sea level:	Not Reported	Note:	Not Reported
Level reading date:	1998-06-18	Feet below surface:	135.10
Feet to sea level:	Not Reported	Note:	Not Reported
Level reading date:	1998-05-18	Feet below surface:	137.50
Feet to sea level:	Not Reported	Note:	Not Reported
Level reading date:	1998-05-05	Feet below surface:	144.84
Feet to sea level:	Not Reported	Note:	Not Reported
Level reading date:	1998-04-02	Feet below surface:	150.68
Feet to sea level:	Not Reported	Note:	Not Reported
Level reading date:	1998-03-05	Feet below surface:	155.13
Feet to sea level:	Not Reported	Note:	Not Reported
Level reading date:	1998-01-07	Feet below surface:	158.05
Feet to sea level:	Not Reported	Note:	Not Reported
Level reading date:	1997-12-02	Feet below surface:	159.36
Feet to sea level:	Not Reported	Note:	Not Reported
Level reading date:	1997-11-05	Feet below surface:	162.45
Feet to sea level:	Not Reported	Note:	Not Reported
Level reading date:	1997-10-04	Feet below surface:	157.51
Feet to sea level:	Not Reported	Note:	Not Reported

GEOCHECK® - PHYSICAL SETTING SOURCE MAP FINDINGS

Level reading date:	1997-09-25	Feet below surface:	157.78
Feet to sea level:	Not Reported	Note:	Not Reported
Level reading date:	1997-09-24	Feet below surface:	160.61
Feet to sea level:	Not Reported	Note:	Not Reported
Level reading date:	1997-06-03	Feet below surface:	147.99
Feet to sea level:	Not Reported	Note:	Not Reported
Level reading date:	1997-05-13	Feet below surface:	145.22
Feet to sea level:	Not Reported	Note:	Not Reported

**L41
ESE
1/2 - 1 Mile
Higher**

FED USGS USGS40000140774

Organization ID:	USGS-CA		
Organization Name:	USGS California Water Science Center		
Monitor Location:	001S003W15K003S	Type:	Well
Description:	Not Reported	HUC:	18070203
Drainage Area:	Not Reported	Drainage Area Units:	Not Reported
Contrib Drainage Area:	Not Reported	Contrib Drainage Area Unts:	Not Reported
Aquifer:	California Coastal Basin aquifers		
Formation Type:	Not Reported	Aquifer Type:	Not Reported
Construction Date:	19970313	Well Depth:	770
Well Depth Units:	ft	Well Hole Depth:	1100
Well Hole Depth Units:	ft		

Ground water levels,Number of Measurements:	98	Level reading date:	2004-12-21
Feet below surface:	229.44	Feet to sea level:	Not Reported
Note:	Not Reported		
Level reading date:	2004-11-24	Feet below surface:	229.04
Feet to sea level:	Not Reported	Note:	Not Reported
Level reading date:	2004-10-26	Feet below surface:	228.40
Feet to sea level:	Not Reported	Note:	Not Reported
Level reading date:	2004-09-22	Feet below surface:	227.00
Feet to sea level:	Not Reported	Note:	Not Reported
Level reading date:	2004-08-24	Feet below surface:	222.46
Feet to sea level:	Not Reported	Note:	Not Reported
Level reading date:	2004-07-21	Feet below surface:	220.16
Feet to sea level:	Not Reported	Note:	Not Reported
Level reading date:	2004-06-23	Feet below surface:	221.12
Feet to sea level:	Not Reported	Note:	Not Reported
Level reading date:	2004-06-04	Feet below surface:	219.90
Feet to sea level:	Not Reported	Note:	Not Reported
Level reading date:	2004-05-20	Feet below surface:	218.72
Feet to sea level:	Not Reported	Note:	Not Reported
Level reading date:	2004-04-22	Feet below surface:	213.00
Feet to sea level:	Not Reported	Note:	Not Reported

GEOCHECK® - PHYSICAL SETTING SOURCE MAP FINDINGS

Level reading date:	2004-03-24	Feet below surface:	213.20
Feet to sea level:	Not Reported	Note:	Not Reported
Level reading date:	2004-03-11	Feet below surface:	212.90
Feet to sea level:	Not Reported	Note:	Not Reported
Level reading date:	2004-02-20	Feet below surface:	211.75
Feet to sea level:	Not Reported	Note:	Not Reported
Level reading date:	2004-01-21	Feet below surface:	210.36
Feet to sea level:	Not Reported	Note:	Not Reported
Level reading date:	2003-12-16	Feet below surface:	209.80
Feet to sea level:	Not Reported	Note:	Not Reported
Level reading date:	2003-11-18	Feet below surface:	210.23
Feet to sea level:	Not Reported	Note:	Not Reported
Level reading date:	2003-10-21	Feet below surface:	211.32
Feet to sea level:	Not Reported	Note:	Not Reported
Level reading date:	2003-09-18	Feet below surface:	209.74
Feet to sea level:	Not Reported	Note:	Not Reported
Level reading date:	2003-08-21	Feet below surface:	210.68
Feet to sea level:	Not Reported	Note:	Not Reported
Level reading date:	2003-07-23	Feet below surface:	208.04
Feet to sea level:	Not Reported	Note:	Not Reported
Level reading date:	2003-06-24	Feet below surface:	202.70
Feet to sea level:	Not Reported	Note:	Not Reported
Level reading date:	2003-05-21	Feet below surface:	201.63
Feet to sea level:	Not Reported	Note:	Not Reported
Level reading date:	2003-04-17	Feet below surface:	203.12
Feet to sea level:	Not Reported	Note:	Not Reported
Level reading date:	2003-03-19	Feet below surface:	204.00
Feet to sea level:	Not Reported	Note:	Not Reported
Level reading date:	2003-02-21	Feet below surface:	204.77
Feet to sea level:	Not Reported	Note:	Not Reported
Level reading date:	2003-01-21	Feet below surface:	205.16
Feet to sea level:	Not Reported	Note:	Not Reported
Level reading date:	2002-12-19	Feet below surface:	205.74
Feet to sea level:	Not Reported	Note:	Not Reported
Level reading date:	2002-11-20	Feet below surface:	205.12
Feet to sea level:	Not Reported	Note:	Not Reported
Level reading date:	2002-10-09	Feet below surface:	207.72
Feet to sea level:	Not Reported	Note:	Not Reported
Level reading date:	2002-09-19	Feet below surface:	206.51
Feet to sea level:	Not Reported	Note:	Not Reported
Level reading date:	2002-08-16	Feet below surface:	204.28
Feet to sea level:	Not Reported	Note:	Not Reported

GEOCHECK® - PHYSICAL SETTING SOURCE MAP FINDINGS

Level reading date:	2002-07-17	Feet below surface:	200.69
Feet to sea level:	Not Reported	Note:	Not Reported
Level reading date:	2002-06-19	Feet below surface:	198.11
Feet to sea level:	Not Reported	Note:	Not Reported
Level reading date:	2002-05-21	Feet below surface:	195.48
Feet to sea level:	Not Reported	Note:	Not Reported
Level reading date:	2002-04-18	Feet below surface:	193.50
Feet to sea level:	Not Reported	Note:	Not Reported
Level reading date:	2002-03-20	Feet below surface:	189.14
Feet to sea level:	Not Reported	Note:	Not Reported
Level reading date:	2002-02-20	Feet below surface:	188.70
Feet to sea level:	Not Reported	Note:	Not Reported
Level reading date:	2002-01-17	Feet below surface:	188.00
Feet to sea level:	Not Reported	Note:	Not Reported
Level reading date:	2001-12-20	Feet below surface:	187.66
Feet to sea level:	Not Reported	Note:	Not Reported
Level reading date:	2001-11-30	Feet below surface:	187.24
Feet to sea level:	Not Reported	Note:	Not Reported
Level reading date:	2001-10-15	Feet below surface:	186.15
Feet to sea level:	Not Reported	Note:	Not Reported
Level reading date:	2001-09-18	Feet below surface:	184.27
Feet to sea level:	Not Reported	Note:	Not Reported
Level reading date:	2001-08-22	Feet below surface:	185.55
Feet to sea level:	Not Reported	Note:	Not Reported
Level reading date:	2001-07-10	Feet below surface:	182.19
Feet to sea level:	Not Reported	Note:	Not Reported
Level reading date:	2001-06-12	Feet below surface:	179.14
Feet to sea level:	Not Reported	Note:	Not Reported
Level reading date:	2001-05-24	Feet below surface:	177.99
Feet to sea level:	Not Reported	Note:	Not Reported
Level reading date:	2001-04-10	Feet below surface:	172.25
Feet to sea level:	Not Reported	Note:	Not Reported
Level reading date:	2001-03-15	Feet below surface:	171.42
Feet to sea level:	Not Reported	Note:	Not Reported
Level reading date:	2001-02-23	Feet below surface:	171.61
Feet to sea level:	Not Reported	Note:	Not Reported
Level reading date:	2001-01-24	Feet below surface:	172.08
Feet to sea level:	Not Reported	Note:	Not Reported
Level reading date:	2000-12-19	Feet below surface:	171.45
Feet to sea level:	Not Reported	Note:	Not Reported
Level reading date:	2000-11-28	Feet below surface:	171.09
Feet to sea level:	Not Reported	Note:	Not Reported

GEOCHECK® - PHYSICAL SETTING SOURCE MAP FINDINGS

Level reading date:	2000-10-05	Feet below surface:	173.08
Feet to sea level:	Not Reported	Note:	Not Reported
Level reading date:	2000-09-14	Feet below surface:	171.95
Feet to sea level:	Not Reported	Note:	Not Reported
Level reading date:	2000-08-14	Feet below surface:	169.32
Feet to sea level:	Not Reported	Note:	Not Reported
Level reading date:	2000-07-28	Feet below surface:	167.90
Feet to sea level:	Not Reported	Note:	Not Reported
Level reading date:	2000-07-18	Feet below surface:	166.51
Feet to sea level:	Not Reported	Note:	Not Reported
Level reading date:	2000-07-07	Feet below surface:	165.65
Feet to sea level:	Not Reported	Note:	Not Reported
Level reading date:	2000-06-13	Feet below surface:	163.50
Feet to sea level:	Not Reported	Note:	Not Reported
Level reading date:	2000-05-18	Feet below surface:	158.46
Feet to sea level:	Not Reported	Note:	Not Reported
Level reading date:	2000-04-20	Feet below surface:	155.31
Feet to sea level:	Not Reported	Note:	Not Reported
Level reading date:	2000-03-14	Feet below surface:	153.92
Feet to sea level:	Not Reported	Note:	Not Reported
Level reading date:	2000-02-16	Feet below surface:	153.81
Feet to sea level:	Not Reported	Note:	Not Reported
Level reading date:	2000-01-18	Feet below surface:	153.05
Feet to sea level:	Not Reported	Note:	Not Reported
Level reading date:	1999-12-16	Feet below surface:	151.79
Feet to sea level:	Not Reported	Note:	Not Reported
Level reading date:	1999-11-05	Feet below surface:	149.85
Feet to sea level:	Not Reported	Note:	Not Reported
Level reading date:	1999-10-04	Feet below surface:	150.79
Feet to sea level:	Not Reported	Note:	Not Reported
Level reading date:	1999-09-14	Feet below surface:	149.22
Feet to sea level:	Not Reported	Note:	Not Reported
Level reading date:	1999-08-19	Feet below surface:	146.16
Feet to sea level:	Not Reported	Note:	Not Reported
Level reading date:	1999-07-21	Feet below surface:	142.82
Feet to sea level:	Not Reported	Note:	Not Reported
Level reading date:	1999-06-25	Feet below surface:	139.75
Feet to sea level:	Not Reported	Note:	Not Reported
Level reading date:	1999-06-21	Feet below surface:	138.91
Feet to sea level:	Not Reported	Note:	Not Reported
Level reading date:	1999-05-25	Feet below surface:	133.17
Feet to sea level:	Not Reported	Note:	Not Reported

GEOCHECK® - PHYSICAL SETTING SOURCE MAP FINDINGS

Level reading date:	1999-04-20	Feet below surface:	135.60
Feet to sea level:	Not Reported	Note:	Not Reported
Level reading date:	1999-03-05	Feet below surface:	131.27
Feet to sea level:	Not Reported	Note:	Not Reported
Level reading date:	1999-02-16	Feet below surface:	131.00
Feet to sea level:	Not Reported	Note:	Not Reported
Level reading date:	1999-01-11	Feet below surface:	131.21
Feet to sea level:	Not Reported	Note:	Not Reported
Level reading date:	1998-12-14	Feet below surface:	131.09
Feet to sea level:	Not Reported	Note:	Not Reported
Level reading date:	1998-11-05	Feet below surface:	131.14
Feet to sea level:	Not Reported	Note:	Not Reported
Level reading date:	1998-10-06	Feet below surface:	130.89
Feet to sea level:	Not Reported	Note:	Not Reported
Level reading date:	1998-09-15	Feet below surface:	134.91
Feet to sea level:	Not Reported	Note:	Not Reported
Level reading date:	1998-08-13	Feet below surface:	134.44
Feet to sea level:	Not Reported	Note:	Not Reported
Level reading date:	1998-07-22	Feet below surface:	134.53
Feet to sea level:	Not Reported	Note:	Not Reported
Level reading date:	1998-06-26	Feet below surface:	132.62
Feet to sea level:	Not Reported	Note:	Not Reported
Level reading date:	1998-06-18	Feet below surface:	136.88
Feet to sea level:	Not Reported	Note:	Not Reported
Level reading date:	1998-05-18	Feet below surface:	139.07
Feet to sea level:	Not Reported	Note:	Not Reported
Level reading date:	1998-05-05	Feet below surface:	147.23
Feet to sea level:	Not Reported	Note:	Not Reported
Level reading date:	1998-04-02	Feet below surface:	151.80
Feet to sea level:	Not Reported	Note:	Not Reported
Level reading date:	1998-03-05	Feet below surface:	155.78
Feet to sea level:	Not Reported	Note:	Not Reported
Level reading date:	1998-01-07	Feet below surface:	158.60
Feet to sea level:	Not Reported	Note:	Not Reported
Level reading date:	1997-12-03	Feet below surface:	159.61
Feet to sea level:	Not Reported	Note:	Not Reported
Level reading date:	1997-11-05	Feet below surface:	162.62
Feet to sea level:	Not Reported	Note:	Not Reported
Level reading date:	1997-10-06	Feet below surface:	158.32
Feet to sea level:	Not Reported	Note:	Not Reported
Level reading date:	1997-10-04	Feet below surface:	157.95
Feet to sea level:	Not Reported	Note:	Not Reported

GEOCHECK® - PHYSICAL SETTING SOURCE MAP FINDINGS

Level reading date:	1997-09-25	Feet below surface:	158.32
Feet to sea level:	Not Reported	Note:	Not Reported
Level reading date:	1997-09-24	Feet below surface:	160.95
Feet to sea level:	Not Reported	Note:	Not Reported
Level reading date:	1997-06-03	Feet below surface:	148.19
Feet to sea level:	Not Reported	Note:	Not Reported
Level reading date:	1997-05-13	Feet below surface:	146.97
Feet to sea level:	Not Reported	Note:	Not Reported

**L42
ESE
1/2 - 1 Mile
Higher**

FED USGS USGS40000140776

Organization ID:	USGS-CA		
Organization Name:	USGS California Water Science Center		
Monitor Location:	001S003W15K005S	Type:	Well
Description:	Not Reported	HUC:	18070203
Drainage Area:	Not Reported	Drainage Area Units:	Not Reported
Contrib Drainage Area:	Not Reported	Contrib Drainage Area Unts:	Not Reported
Aquifer:	California Coastal Basin aquifers		
Formation Type:	Not Reported	Aquifer Type:	Not Reported
Construction Date:	19970313	Well Depth:	240
Well Depth Units:	ft	Well Hole Depth:	1100
Well Hole Depth Units:	ft		

Ground water levels,Number of Measurements:	100	Level reading date:	2004-12-21
Feet below surface:	227.18	Feet to sea level:	Not Reported
Note:	Not Reported		
Level reading date:	2004-11-24	Feet below surface:	226.92
Feet to sea level:	Not Reported	Note:	Not Reported
Level reading date:	2004-10-26	Feet below surface:	226.63
Feet to sea level:	Not Reported	Note:	Not Reported
Level reading date:	2004-09-22	Feet below surface:	224.56
Feet to sea level:	Not Reported	Note:	Not Reported
Level reading date:	2004-08-24	Feet below surface:	222.90
Feet to sea level:	Not Reported	Note:	Not Reported
Level reading date:	2004-07-21	Feet below surface:	221.05
Feet to sea level:	Not Reported	Note:	Not Reported
Level reading date:	2004-06-23	Feet below surface:	219.18
Feet to sea level:	Not Reported	Note:	Not Reported
Level reading date:	2004-06-04	Feet below surface:	217.80
Feet to sea level:	Not Reported	Note:	Not Reported
Level reading date:	2004-05-20	Feet below surface:	216.55
Feet to sea level:	Not Reported	Note:	Not Reported
Level reading date:	2004-04-22	Feet below surface:	214.30
Feet to sea level:	Not Reported	Note:	Not Reported

GEOCHECK® - PHYSICAL SETTING SOURCE MAP FINDINGS

Level reading date:	2004-03-24	Feet below surface:	213.70
Feet to sea level:	Not Reported	Note:	Not Reported
Level reading date:	2004-03-11	Feet below surface:	213.08
Feet to sea level:	Not Reported	Note:	Not Reported
Level reading date:	2004-02-20	Feet below surface:	212.48
Feet to sea level:	Not Reported	Note:	Not Reported
Level reading date:	2004-01-21	Feet below surface:	212.03
Feet to sea level:	Not Reported	Note:	Not Reported
Level reading date:	2003-12-16	Feet below surface:	211.32
Feet to sea level:	Not Reported	Note:	Not Reported
Level reading date:	2003-11-18	Feet below surface:	212.01
Feet to sea level:	Not Reported	Note:	Not Reported
Level reading date:	2003-10-21	Feet below surface:	211.80
Feet to sea level:	Not Reported	Note:	Not Reported
Level reading date:	2003-09-18	Feet below surface:	210.30
Feet to sea level:	Not Reported	Note:	Not Reported
Level reading date:	2003-08-21	Feet below surface:	208.42
Feet to sea level:	Not Reported	Note:	Not Reported
Level reading date:	2003-07-23	Feet below surface:	207.00
Feet to sea level:	Not Reported	Note:	Not Reported
Level reading date:	2003-06-24	Feet below surface:	204.78
Feet to sea level:	Not Reported	Note:	Not Reported
Level reading date:	2003-05-21	Feet below surface:	203.75
Feet to sea level:	Not Reported	Note:	Not Reported
Level reading date:	2003-04-17	Feet below surface:	205.20
Feet to sea level:	Not Reported	Note:	Not Reported
Level reading date:	2003-03-19	Feet below surface:	205.83
Feet to sea level:	Not Reported	Note:	Not Reported
Level reading date:	2003-02-21	Feet below surface:	206.36
Feet to sea level:	Not Reported	Note:	Not Reported
Level reading date:	2003-01-21	Feet below surface:	206.50
Feet to sea level:	Not Reported	Note:	Not Reported
Level reading date:	2002-12-19	Feet below surface:	206.98
Feet to sea level:	Not Reported	Note:	Not Reported
Level reading date:	2002-11-20	Feet below surface:	206.32
Feet to sea level:	Not Reported	Note:	Not Reported
Level reading date:	2002-10-09	Feet below surface:	205.58
Feet to sea level:	Not Reported	Note:	Not Reported
Level reading date:	2002-09-19	Feet below surface:	204.43
Feet to sea level:	Not Reported	Note:	Not Reported
Level reading date:	2002-08-16	Feet below surface:	201.50
Feet to sea level:	Not Reported	Note:	Not Reported

GEOCHECK® - PHYSICAL SETTING SOURCE MAP FINDINGS

Level reading date:	2002-07-17	Feet below surface:	198.64
Feet to sea level:	Not Reported	Note:	Not Reported
Level reading date:	2002-06-19	Feet below surface:	196.00
Feet to sea level:	Not Reported	Note:	Not Reported
Level reading date:	2002-05-21	Feet below surface:	194.08
Feet to sea level:	Not Reported	Note:	Not Reported
Level reading date:	2002-04-18	Feet below surface:	191.82
Feet to sea level:	Not Reported	Note:	Not Reported
Level reading date:	2002-03-20	Feet below surface:	190.59
Feet to sea level:	Not Reported	Note:	Not Reported
Level reading date:	2002-02-20	Feet below surface:	189.73
Feet to sea level:	Not Reported	Note:	Not Reported
Level reading date:	2002-01-17	Feet below surface:	189.30
Feet to sea level:	Not Reported	Note:	Not Reported
Level reading date:	2001-12-20	Feet below surface:	188.92
Feet to sea level:	Not Reported	Note:	Not Reported
Level reading date:	2001-11-30	Feet below surface:	188.38
Feet to sea level:	Not Reported	Note:	Not Reported
Level reading date:	2001-10-15	Feet below surface:	187.09
Feet to sea level:	Not Reported	Note:	Not Reported
Level reading date:	2001-09-18	Feet below surface:	185.61
Feet to sea level:	Not Reported	Note:	Not Reported
Level reading date:	2001-08-22	Feet below surface:	183.67
Feet to sea level:	Not Reported	Note:	Not Reported
Level reading date:	2001-07-10	Feet below surface:	180.36
Feet to sea level:	Not Reported	Note:	Not Reported
Level reading date:	2001-06-12	Feet below surface:	177.22
Feet to sea level:	Not Reported	Note:	Not Reported
Level reading date:	2001-05-24	Feet below surface:	176.08
Feet to sea level:	Not Reported	Note:	Not Reported
Level reading date:	2001-04-10	Feet below surface:	173.87
Feet to sea level:	Not Reported	Note:	Not Reported
Level reading date:	2001-03-15	Feet below surface:	173.04
Feet to sea level:	Not Reported	Note:	Not Reported
Level reading date:	2001-02-23	Feet below surface:	173.39
Feet to sea level:	Not Reported	Note:	Not Reported
Level reading date:	2001-01-24	Feet below surface:	173.71
Feet to sea level:	Not Reported	Note:	Not Reported
Level reading date:	2000-12-19	Feet below surface:	173.19
Feet to sea level:	Not Reported	Note:	Not Reported
Level reading date:	2000-11-28	Feet below surface:	172.70
Feet to sea level:	Not Reported	Note:	Not Reported

GEOCHECK® - PHYSICAL SETTING SOURCE MAP FINDINGS

Level reading date:	2000-10-05	Feet below surface:	172.16
Feet to sea level:	Not Reported	Note:	Not Reported
Level reading date:	2000-09-14	Feet below surface:	170.86
Feet to sea level:	Not Reported	Note:	Not Reported
Level reading date:	2000-08-14	Feet below surface:	168.24
Feet to sea level:	Not Reported	Note:	Not Reported
Level reading date:	2000-07-28	Feet below surface:	166.61
Feet to sea level:	Not Reported	Note:	Not Reported
Level reading date:	2000-07-18	Feet below surface:	165.49
Feet to sea level:	Not Reported	Note:	Not Reported
Level reading date:	2000-07-07	Feet below surface:	164.48
Feet to sea level:	Not Reported	Note:	Not Reported
Level reading date:	2000-06-13	Feet below surface:	162.15
Feet to sea level:	Not Reported	Note:	Not Reported
Level reading date:	2000-05-18	Feet below surface:	160.28
Feet to sea level:	Not Reported	Note:	Not Reported
Level reading date:	2000-04-20	Feet below surface:	157.19
Feet to sea level:	Not Reported	Note:	Not Reported
Level reading date:	2000-03-14	Feet below surface:	155.86
Feet to sea level:	Not Reported	Note:	Not Reported
Level reading date:	2000-02-16	Feet below surface:	155.76
Feet to sea level:	Not Reported	Note:	Not Reported
Level reading date:	2000-01-18	Feet below surface:	154.89
Feet to sea level:	Not Reported	Note:	Not Reported
Level reading date:	1999-12-16	Feet below surface:	153.68
Feet to sea level:	Not Reported	Note:	Not Reported
Level reading date:	1999-11-05	Feet below surface:	151.89
Feet to sea level:	Not Reported	Note:	Not Reported
Level reading date:	1999-10-04	Feet below surface:	149.78
Feet to sea level:	Not Reported	Note:	Not Reported
Level reading date:	1999-09-14	Feet below surface:	148.46
Feet to sea level:	Not Reported	Note:	Not Reported
Level reading date:	1999-08-19	Feet below surface:	145.50
Feet to sea level:	Not Reported	Note:	Not Reported
Level reading date:	1999-07-21	Feet below surface:	141.81
Feet to sea level:	Not Reported	Note:	Not Reported
Level reading date:	1999-06-25	Feet below surface:	137.90
Feet to sea level:	Not Reported	Note:	Not Reported
Level reading date:	1999-06-21	Feet below surface:	137.21
Feet to sea level:	Not Reported	Note:	Not Reported
Level reading date:	1999-05-25	Feet below surface:	134.79
Feet to sea level:	Not Reported	Note:	Not Reported

GEOCHECK® - PHYSICAL SETTING SOURCE MAP FINDINGS

Level reading date:	1999-04-20	Feet below surface:	133.86
Feet to sea level:	Not Reported	Note:	Not Reported
Level reading date:	1999-03-05	Feet below surface:	133.49
Feet to sea level:	Not Reported	Note:	Not Reported
Level reading date:	1999-02-16	Feet below surface:	133.43
Feet to sea level:	Not Reported	Note:	Not Reported
Level reading date:	1999-01-11	Feet below surface:	133.60
Feet to sea level:	Not Reported	Note:	Not Reported
Level reading date:	1998-12-14	Feet below surface:	133.71
Feet to sea level:	Not Reported	Note:	Not Reported
Level reading date:	1998-11-05	Feet below surface:	133.69
Feet to sea level:	Not Reported	Note:	Not Reported
Level reading date:	1998-10-06	Feet below surface:	133.55
Feet to sea level:	Not Reported	Note:	Not Reported
Level reading date:	1998-09-15	Feet below surface:	134.54
Feet to sea level:	Not Reported	Note:	Not Reported
Level reading date:	1998-08-13	Feet below surface:	134.30
Feet to sea level:	Not Reported	Note:	Not Reported
Level reading date:	1998-07-22	Feet below surface:	134.55
Feet to sea level:	Not Reported	Note:	Not Reported
Level reading date:	1998-06-26	Feet below surface:	134.94
Feet to sea level:	Not Reported	Note:	Not Reported
Level reading date:	1998-06-18	Feet below surface:	135.63
Feet to sea level:	Not Reported	Note:	Not Reported
Level reading date:	1998-05-18	Feet below surface:	141.33
Feet to sea level:	Not Reported	Note:	Not Reported
Level reading date:	1998-05-05	Feet below surface:	146.59
Feet to sea level:	Not Reported	Note:	Not Reported
Level reading date:	1998-04-02	Feet below surface:	153.55
Feet to sea level:	Not Reported	Note:	Not Reported
Level reading date:	1998-03-17	Feet below surface:	156.28
Feet to sea level:	Not Reported	Note:	Not Reported
Level reading date:	1998-03-16	Feet below surface:	155.12
Feet to sea level:	Not Reported	Note:	Not Reported
Level reading date:	1998-03-05	Feet below surface:	157.37
Feet to sea level:	Not Reported	Note:	Not Reported
Level reading date:	1998-01-07	Feet below surface:	160.39
Feet to sea level:	Not Reported	Note:	Not Reported
Level reading date:	1997-12-02	Feet below surface:	161.23
Feet to sea level:	Not Reported	Note:	Not Reported
Level reading date:	1997-11-05	Feet below surface:	160.47
Feet to sea level:	Not Reported	Note:	Not Reported

GEOCHECK® - PHYSICAL SETTING SOURCE MAP FINDINGS

Level reading date:	1997-10-10	Feet below surface:	160.80
Feet to sea level:	Not Reported	Note:	Not Reported
Level reading date:	1997-10-06	Feet below surface:	159.17
Feet to sea level:	Not Reported	Note:	Not Reported
Level reading date:	1997-10-04	Feet below surface:	158.79
Feet to sea level:	Not Reported	Note:	Not Reported
Level reading date:	1997-09-25	Feet below surface:	159.02
Feet to sea level:	Not Reported	Note:	Not Reported
Level reading date:	1997-09-24	Feet below surface:	158.35
Feet to sea level:	Not Reported	Note:	Not Reported
Level reading date:	1997-05-13	Feet below surface:	149.40
Feet to sea level:	Not Reported	Note:	Not Reported

**L43
ESE
1/2 - 1 Mile
Higher**

FED USGS USGS40000140775

Organization ID:	USGS-CA		
Organization Name:	USGS California Water Science Center		
Monitor Location:	001S003W15K004S	Type:	Well
Description:	Not Reported	HUC:	18070203
Drainage Area:	Not Reported	Drainage Area Units:	Not Reported
Contrib Drainage Area:	Not Reported	Contrib Drainage Area Unts:	Not Reported
Aquifer:	California Coastal Basin aquifers		
Formation Type:	Not Reported	Aquifer Type:	Unconfined single aquifer
Construction Date:	19970313	Well Depth:	510
Well Depth Units:	ft	Well Hole Depth:	1100
Well Hole Depth Units:	ft		

Ground water levels,Number of Measurements:	99	Level reading date:	2004-12-21
Feet below surface:	228.78	Feet to sea level:	Not Reported
Note:	Not Reported		
Level reading date:	2004-11-24	Feet below surface:	228.32
Feet to sea level:	Not Reported	Note:	Not Reported
Level reading date:	2004-10-26	Feet below surface:	227.72
Feet to sea level:	Not Reported	Note:	Not Reported
Level reading date:	2004-09-22	Feet below surface:	226.21
Feet to sea level:	Not Reported	Note:	Not Reported
Level reading date:	2004-08-24	Feet below surface:	222.21
Feet to sea level:	Not Reported	Note:	Not Reported
Level reading date:	2004-07-21	Feet below surface:	219.98
Feet to sea level:	Not Reported	Note:	Not Reported
Level reading date:	2004-06-23	Feet below surface:	220.50
Feet to sea level:	Not Reported	Note:	Not Reported
Level reading date:	2004-06-04	Feet below surface:	219.00
Feet to sea level:	Not Reported	Note:	Not Reported

GEOCHECK® - PHYSICAL SETTING SOURCE MAP FINDINGS

Level reading date:	2004-05-20	Feet below surface:	217.85
Feet to sea level:	Not Reported	Note:	Not Reported
Level reading date:	2004-04-22	Feet below surface:	213.18
Feet to sea level:	Not Reported	Note:	Not Reported
Level reading date:	2004-03-24	Feet below surface:	213.00
Feet to sea level:	Not Reported	Note:	Not Reported
Level reading date:	2004-03-11	Feet below surface:	212.73
Feet to sea level:	Not Reported	Note:	Not Reported
Level reading date:	2004-02-20	Feet below surface:	211.55
Feet to sea level:	Not Reported	Note:	Not Reported
Level reading date:	2004-01-21	Feet below surface:	210.59
Feet to sea level:	Not Reported	Note:	Not Reported
Level reading date:	2003-12-16	Feet below surface:	209.91
Feet to sea level:	Not Reported	Note:	Not Reported
Level reading date:	2003-11-18	Feet below surface:	210.49
Feet to sea level:	Not Reported	Note:	Not Reported
Level reading date:	2003-10-21	Feet below surface:	211.11
Feet to sea level:	Not Reported	Note:	Not Reported
Level reading date:	2003-09-18	Feet below surface:	209.50
Feet to sea level:	Not Reported	Note:	Not Reported
Level reading date:	2003-08-21	Feet below surface:	209.75
Feet to sea level:	Not Reported	Note:	Not Reported
Level reading date:	2003-07-23	Feet below surface:	207.43
Feet to sea level:	Not Reported	Note:	Not Reported
Level reading date:	2003-06-24	Feet below surface:	203.08
Feet to sea level:	Not Reported	Note:	Not Reported
Level reading date:	2003-05-21	Feet below surface:	202.04
Feet to sea level:	Not Reported	Note:	Not Reported
Level reading date:	2003-04-17	Feet below surface:	203.58
Feet to sea level:	Not Reported	Note:	Not Reported
Level reading date:	2003-03-19	Feet below surface:	204.30
Feet to sea level:	Not Reported	Note:	Not Reported
Level reading date:	2003-02-21	Feet below surface:	205.00
Feet to sea level:	Not Reported	Note:	Not Reported
Level reading date:	2003-01-21	Feet below surface:	205.25
Feet to sea level:	Not Reported	Note:	Not Reported
Level reading date:	2002-12-19	Feet below surface:	205.83
Feet to sea level:	Not Reported	Note:	Not Reported
Level reading date:	2002-11-20	Feet below surface:	205.17
Feet to sea level:	Not Reported	Note:	Not Reported
Level reading date:	2002-10-09	Feet below surface:	206.84
Feet to sea level:	Not Reported	Note:	Not Reported

GEOCHECK® - PHYSICAL SETTING SOURCE MAP FINDINGS

Level reading date:	2002-09-19	Feet below surface:	205.68
Feet to sea level:	Not Reported	Note:	Not Reported
Level reading date:	2002-08-16	Feet below surface:	203.08
Feet to sea level:	Not Reported	Note:	Not Reported
Level reading date:	2002-07-17	Feet below surface:	199.78
Feet to sea level:	Not Reported	Note:	Not Reported
Level reading date:	2002-06-19	Feet below surface:	197.15
Feet to sea level:	Not Reported	Note:	Not Reported
Level reading date:	2002-05-21	Feet below surface:	194.72
Feet to sea level:	Not Reported	Note:	Not Reported
Level reading date:	2002-04-18	Feet below surface:	192.72
Feet to sea level:	Not Reported	Note:	Not Reported
Level reading date:	2002-03-20	Feet below surface:	189.10
Feet to sea level:	Not Reported	Note:	Not Reported
Level reading date:	2002-02-20	Feet below surface:	188.62
Feet to sea level:	Not Reported	Note:	Not Reported
Level reading date:	2002-01-17	Feet below surface:	187.97
Feet to sea level:	Not Reported	Note:	Not Reported
Level reading date:	2001-12-20	Feet below surface:	187.60
Feet to sea level:	Not Reported	Note:	Not Reported
Level reading date:	2001-11-30	Feet below surface:	187.18
Feet to sea level:	Not Reported	Note:	Not Reported
Level reading date:	2001-10-15	Feet below surface:	186.02
Feet to sea level:	Not Reported	Note:	Not Reported
Level reading date:	2001-09-18	Feet below surface:	184.21
Feet to sea level:	Not Reported	Note:	Not Reported
Level reading date:	2001-08-22	Feet below surface:	184.77
Feet to sea level:	Not Reported	Note:	Not Reported
Level reading date:	2001-07-10	Feet below surface:	181.39
Feet to sea level:	Not Reported	Note:	Not Reported
Level reading date:	2001-06-12	Feet below surface:	178.33
Feet to sea level:	Not Reported	Note:	Not Reported
Level reading date:	2001-05-24	Feet below surface:	177.17
Feet to sea level:	Not Reported	Note:	Not Reported
Level reading date:	2001-04-10	Feet below surface:	172.24
Feet to sea level:	Not Reported	Note:	Not Reported
Level reading date:	2001-03-15	Feet below surface:	171.42
Feet to sea level:	Not Reported	Note:	Not Reported
Level reading date:	2001-02-23	Feet below surface:	171.65
Feet to sea level:	Not Reported	Note:	Not Reported
Level reading date:	2001-01-24	Feet below surface:	172.07
Feet to sea level:	Not Reported	Note:	Not Reported

GEOCHECK® - PHYSICAL SETTING SOURCE MAP FINDINGS

Level reading date:	2000-12-19	Feet below surface:	171.46
Feet to sea level:	Not Reported	Note:	Not Reported
Level reading date:	2000-11-28	Feet below surface:	171.10
Feet to sea level:	Not Reported	Note:	Not Reported
Level reading date:	2000-10-05	Feet below surface:	172.45
Feet to sea level:	Not Reported	Note:	Not Reported
Level reading date:	2000-09-14	Feet below surface:	171.26
Feet to sea level:	Not Reported	Note:	Not Reported
Level reading date:	2000-08-14	Feet below surface:	168.62
Feet to sea level:	Not Reported	Note:	Not Reported
Level reading date:	2000-07-28	Feet below surface:	167.32
Feet to sea level:	Not Reported	Note:	Not Reported
Level reading date:	2000-07-18	Feet below surface:	165.96
Feet to sea level:	Not Reported	Note:	Not Reported
Level reading date:	2000-07-07	Feet below surface:	165.02
Feet to sea level:	Not Reported	Note:	Not Reported
Level reading date:	2000-06-13	Feet below surface:	162.89
Feet to sea level:	Not Reported	Note:	Not Reported
Level reading date:	2000-05-19	Feet below surface:	158.59
Feet to sea level:	Not Reported	Note:	Not Reported
Level reading date:	2000-04-20	Feet below surface:	155.44
Feet to sea level:	Not Reported	Note:	Not Reported
Level reading date:	2000-03-14	Feet below surface:	154.00
Feet to sea level:	Not Reported	Note:	Not Reported
Level reading date:	2000-02-16	Feet below surface:	153.93
Feet to sea level:	Not Reported	Note:	Not Reported
Level reading date:	2000-01-18	Feet below surface:	153.13
Feet to sea level:	Not Reported	Note:	Not Reported
Level reading date:	1999-12-16	Feet below surface:	151.89
Feet to sea level:	Not Reported	Note:	Not Reported
Level reading date:	1999-11-05	Feet below surface:	150.00
Feet to sea level:	Not Reported	Note:	Not Reported
Level reading date:	1999-10-04	Feet below surface:	150.08
Feet to sea level:	Not Reported	Note:	Not Reported
Level reading date:	1999-09-14	Feet below surface:	148.63
Feet to sea level:	Not Reported	Note:	Not Reported
Level reading date:	1999-08-19	Feet below surface:	145.60
Feet to sea level:	Not Reported	Note:	Not Reported
Level reading date:	1999-07-21	Feet below surface:	142.18
Feet to sea level:	Not Reported	Note:	Not Reported
Level reading date:	1999-06-25	Feet below surface:	138.82
Feet to sea level:	Not Reported	Note:	Not Reported

GEOCHECK® - PHYSICAL SETTING SOURCE MAP FINDINGS

Level reading date:	1999-06-21	Feet below surface:	138.06
Feet to sea level:	Not Reported	Note:	Not Reported
Level reading date:	1999-05-25	Feet below surface:	133.10
Feet to sea level:	Not Reported	Note:	Not Reported
Level reading date:	1999-04-20	Feet below surface:	134.68
Feet to sea level:	Not Reported	Note:	Not Reported
Level reading date:	1999-03-05	Feet below surface:	131.38
Feet to sea level:	Not Reported	Note:	Not Reported
Level reading date:	1999-02-16	Feet below surface:	131.14
Feet to sea level:	Not Reported	Note:	Not Reported
Level reading date:	1999-01-11	Feet below surface:	131.26
Feet to sea level:	Not Reported	Note:	Not Reported
Level reading date:	1998-12-14	Feet below surface:	131.34
Feet to sea level:	Not Reported	Note:	Not Reported
Level reading date:	1998-11-05	Feet below surface:	131.39
Feet to sea level:	Not Reported	Note:	Not Reported
Level reading date:	1998-10-06	Feet below surface:	131.09
Feet to sea level:	Not Reported	Note:	Not Reported
Level reading date:	1998-09-15	Feet below surface:	134.20
Feet to sea level:	Not Reported	Note:	Not Reported
Level reading date:	1998-08-13	Feet below surface:	133.72
Feet to sea level:	Not Reported	Note:	Not Reported
Level reading date:	1998-07-22	Feet below surface:	133.88
Feet to sea level:	Not Reported	Note:	Not Reported
Level reading date:	1998-06-26	Feet below surface:	132.71
Feet to sea level:	Not Reported	Note:	Not Reported
Level reading date:	1998-06-18	Feet below surface:	136.25
Feet to sea level:	Not Reported	Note:	Not Reported
Level reading date:	1998-05-18	Feet below surface:	139.08
Feet to sea level:	Not Reported	Note:	Not Reported
Level reading date:	1998-05-05	Feet below surface:	146.32
Feet to sea level:	Not Reported	Note:	Not Reported
Level reading date:	1998-04-02	Feet below surface:	151.75
Feet to sea level:	Not Reported	Note:	Not Reported
Level reading date:	1998-03-05	Feet below surface:	155.46
Feet to sea level:	Not Reported	Note:	Not Reported
Level reading date:	1998-01-07	Feet below surface:	158.58
Feet to sea level:	Not Reported	Note:	Not Reported
Level reading date:	1997-12-03	Feet below surface:	159.63
Feet to sea level:	Not Reported	Note:	Not Reported
Level reading date:	1997-11-05	Feet below surface:	162.04
Feet to sea level:	Not Reported	Note:	Not Reported

GEOCHECK® - PHYSICAL SETTING SOURCE MAP FINDINGS

Level reading date:	1997-10-06	Feet below surface:	157.90
Feet to sea level:	Not Reported	Note:	Not Reported
Level reading date:	1997-10-04	Feet below surface:	157.51
Feet to sea level:	Not Reported	Note:	Not Reported
Level reading date:	1997-09-25	Feet below surface:	158.59
Feet to sea level:	Not Reported	Note:	Not Reported
Level reading date:	1997-09-24	Feet below surface:	159.57
Feet to sea level:	Not Reported	Note:	Not Reported
Level reading date:	1997-06-05	Feet below surface:	151.72
Feet to sea level:	Not Reported	Note:	Not Reported
Level reading date:	1997-06-03	Feet below surface:	147.88
Feet to sea level:	Not Reported	Note:	Not Reported
Level reading date:	1997-05-13	Feet below surface:	146.08
Feet to sea level:	Not Reported	Note:	Not Reported

**L44
ESE
1/2 - 1 Mile
Higher**

CA WELLS CAUSGSN00011738

Well ID:	USGS-340503117104104	Well Type:	UNK
Source:	United States Geological Survey		
Other Name:	USGS-340503117104104	GAMA PFAS Testing:	Not Reported
Groundwater Quality Data:	https://gamagroundwater.waterboards.ca.gov/gama/gamamap/public/GamaDataDisplay.asp?dataset=USGSNEW&amp_date=&global_id=&assigned_name=USGS-340503117104104&store_num=		
GeoTracker Data:	Not Reported		

**L45
ESE
1/2 - 1 Mile
Higher**

CA WELLS CAUSGSN00002618

Well ID:	USGS-340503117104105	Well Type:	UNK
Source:	United States Geological Survey		
Other Name:	USGS-340503117104105	GAMA PFAS Testing:	Not Reported
Groundwater Quality Data:	https://gamagroundwater.waterboards.ca.gov/gama/gamamap/public/GamaDataDisplay.asp?dataset=USGSNEW&amp_date=&global_id=&assigned_name=USGS-340503117104105&store_num=		
GeoTracker Data:	Not Reported		

**L46
ESE
1/2 - 1 Mile
Higher**

CA WELLS CAUSGSN00005089

Well ID:	USGS-340503117104101	Well Type:	UNK
Source:	United States Geological Survey		
Other Name:	USGS-340503117104101	GAMA PFAS Testing:	Not Reported
Groundwater Quality Data:	https://gamagroundwater.waterboards.ca.gov/gama/gamamap/public/GamaDataDisplay.asp?dataset=USGSNEW&amp_date=&global_id=&assigned_name=USGS-340503117104101&store_num=		
GeoTracker Data:	Not Reported		

GEOCHECK® - PHYSICAL SETTING SOURCE MAP FINDINGS

Map ID
Direction
Distance
Elevation

Database EDR ID Number

L47
ESE
1/2 - 1 Mile
Higher

CA WELLS CAUSGSN00014193

Well ID:	USGS-340503117104102	Well Type:	UNK
Source:	United States Geological Survey		
Other Name:	USGS-340503117104102	GAMA PFAS Testing:	Not Reported
Groundwater Quality Data:	https://gamagroundwater.waterboards.ca.gov/gama/gamamap/public/GamaDataDisplay.asp?dataset=USGSNEW&samp_date=&global_id=&assigned_name=USGS-340503117104102&store_num=		
GeoTracker Data:	Not Reported		

L48
ESE
1/2 - 1 Mile
Higher

CA WELLS CAUSGSN00011741

Well ID:	USGS-340503117104103	Well Type:	UNK
Source:	United States Geological Survey		
Other Name:	USGS-340503117104103	GAMA PFAS Testing:	Not Reported
Groundwater Quality Data:	https://gamagroundwater.waterboards.ca.gov/gama/gamamap/public/GamaDataDisplay.asp?dataset=USGSNEW&samp_date=&global_id=&assigned_name=USGS-340503117104103&store_num=		
GeoTracker Data:	Not Reported		

49
SE
1/2 - 1 Mile
Higher

CA WELLS CADDW0000000947

Well ID:	3600579-001	Well Type:	MUNICIPAL
Source:	Department of Health Services		
Other Name:	WELL 01	GAMA PFAS Testing:	Not Reported
Groundwater Quality Data:	https://gamagroundwater.waterboards.ca.gov/gama/gamamap/public/GamaDataDisplay.asp?dataset=DHS&samp_date=&global_id=&assigned_name=3600579-001&store_num=		
GeoTracker Data:	Not Reported		

M50
ENE
1/2 - 1 Mile
Higher

FED USGS USGS40000140885

Organization ID:	USGS-CA		
Organization Name:	USGS California Water Science Center		
Monitor Location:	001S003W15A001S	Type:	Well
Description:	Not Reported	HUC:	18070203
Drainage Area:	Not Reported	Drainage Area Units:	Not Reported
Contrib Drainage Area:	Not Reported	Contrib Drainage Area Unts:	Not Reported
Aquifer:	California Coastal Basin aquifers		
Formation Type:	Not Reported	Aquifer Type:	Not Reported
Construction Date:	Not Reported	Well Depth:	Not Reported
Well Depth Units:	Not Reported	Well Hole Depth:	Not Reported
Well Hole Depth Units:	Not Reported		

GEOCHECK® - PHYSICAL SETTING SOURCE MAP FINDINGS

Map ID
Direction
Distance
Elevation

Database EDR ID Number

M51
ENE
1/2 - 1 Mile
Higher

CA WELLS CAUSGSN00014804

Well ID:	USGS-340529117103201	Well Type:	UNK
Source:	United States Geological Survey		
Other Name:	USGS-340529117103201	GAMA PFAS Testing:	Not Reported
Groundwater Quality Data:	https://gamagroundwater.waterboards.ca.gov/gama/gamamap/public/GamaDataDisplay.asp?dataset=USGSNEW&samp_date=&global_id=&assigned_name=USGS-340529117103201&store_num=		
GeoTracker Data:	Not Reported		

52
NE
1/2 - 1 Mile
Lower

CA WELLS CADDW0000008693

Well ID:	3610037-070	Well Type:	MUNICIPAL
Source:	Department of Health Services		
Other Name:	NORTH ORANGE WELL 01	GAMA PFAS Testing:	Not Reported
Groundwater Quality Data:	https://gamagroundwater.waterboards.ca.gov/gama/gamamap/public/GamaDataDisplay.asp?dataset=DHS&samp_date=&global_id=&assigned_name=3610037-070&store_num=		
GeoTracker Data:	Not Reported		

N53
NE
1/2 - 1 Mile
Higher

CA WELLS CADWR9000006777

State Well #:	01S03W10J002S	Station ID:	29343
Well Name:	Not Reported	Basin Name:	San Bernardino
Well Use:	Unknown	Well Type:	Unknown
Well Depth:	0	Well Completion Rpt #:	Not Reported

O54
WSW
1/2 - 1 Mile
Lower

CA WELLS CAUSGSN00003719

Well ID:	USGS-340454117120902	Well Type:	UNK
Source:	United States Geological Survey		
Other Name:	USGS-340454117120902	GAMA PFAS Testing:	Not Reported
Groundwater Quality Data:	https://gamagroundwater.waterboards.ca.gov/gama/gamamap/public/GamaDataDisplay.asp?dataset=USGSNEW&samp_date=&global_id=&assigned_name=USGS-340454117120902&store_num=		
GeoTracker Data:	Not Reported		

GEOCHECK® - PHYSICAL SETTING SOURCE MAP FINDINGS

Map ID
 Direction
 Distance
 Elevation

Database EDR ID Number

O55
WSW
1/2 - 1 Mile
Lower

FED USGS USGS40000140739

Organization ID:	USGS-CA		
Organization Name:	USGS California Water Science Center		
Monitor Location:	001S003W16L004S	Type:	Well
Description:	Not Reported	HUC:	18070203
Drainage Area:	Not Reported	Drainage Area Units:	Not Reported
Contrib Drainage Area:	Not Reported	Contrib Drainage Area Unts:	Not Reported
Aquifer:	California Coastal Basin aquifers		
Formation Type:	Not Reported	Aquifer Type:	Not Reported
Construction Date:	Not Reported	Well Depth:	Not Reported
Well Depth Units:	Not Reported	Well Hole Depth:	Not Reported
Well Hole Depth Units:	Not Reported		

P56
South
1/2 - 1 Mile
Higher

CA WELLS CADWR0000037343

Well ID:	01S03W21A001S	Well Type:	UNK
Source:	Department of Water Resources		
Other Name:	01S03W21A001S	GAMA PFAS Testing:	Not Reported
Groundwater Quality Data:	https://gamagroundwater.waterboards.ca.gov/gama/gamamap/public/GamaDataDisplay.asp?dataset=DWR&samp_date=&global_id=&assigned_name=01S03W21A001S&store_num=		
GeoTracker Data:	Not Reported		

P57
SSW
1/2 - 1 Mile
Higher

FED USGS USGS40000140628

Organization ID:	USGS-CA		
Organization Name:	USGS California Water Science Center		
Monitor Location:	001S003W21A001S	Type:	Well
Description:	Not Reported	HUC:	18070203
Drainage Area:	Not Reported	Drainage Area Units:	Not Reported
Contrib Drainage Area:	Not Reported	Contrib Drainage Area Unts:	Not Reported
Aquifer:	California Coastal Basin aquifers		
Formation Type:	Not Reported	Aquifer Type:	Not Reported
Construction Date:	19480101	Well Depth:	338
Well Depth Units:	ft	Well Hole Depth:	350
Well Hole Depth Units:	ft		

58
East
1/2 - 1 Mile
Higher

CA WELLS CADWR0000012334

Well ID:	01S03W15A001S	Well Type:	UNK
Source:	Department of Water Resources		
Other Name:	01S03W15A001S	GAMA PFAS Testing:	Not Reported

GEOCHECK® - PHYSICAL SETTING SOURCE MAP FINDINGS

Groundwater Quality Data: https://gamagroundwater.waterboards.ca.gov/gama/gamamap/public/GamaDataDisplay.asp?dataset=DWR&samp_date=&global_id=&assigned_name=01S03W15A001S&store_num=
 GeoTracker Data: Not Reported

**N59
NE
1/2 - 1 Mile
Higher**

CA WELLS CAUSGSN00006286

Well ID: USGS-340544117103701 Well Type: UNK
 Source: United States Geological Survey
 Other Name: USGS-340544117103701 GAMA PFAS Testing: Not Reported
 Groundwater Quality Data: https://gamagroundwater.waterboards.ca.gov/gama/gamamap/public/GamaDataDisplay.asp?dataset=USGSNEW&samp_date=&global_id=&assigned_name=USGS-340544117103701&store_num=
 GeoTracker Data: Not Reported

**N60
NE
1/2 - 1 Mile
Higher**

FED USGS USGS40000140966

Organization ID: USGS-CA
 Organization Name: USGS California Water Science Center
 Monitor Location: 001S003W10J002S Type: Well
 Description: Not Reported HUC: 18070203
 Drainage Area: Not Reported Drainage Area Units: Not Reported
 Contrib Drainage Area: Not Reported Contrib Drainage Area Unts: Not Reported
 Aquifer: California Coastal Basin aquifers
 Formation Type: Not Reported Aquifer Type: Not Reported
 Construction Date: 19860919 Well Depth: 500
 Well Depth Units: ft Well Hole Depth: 520
 Well Hole Depth Units: ft

Ground water levels,Number of Measurements: 25 Level reading date: 2004-10-20
 Feet below surface: 170.74 Feet to sea level: Not Reported
 Note: The site had been pumped recently.

Level reading date: 2004-04-20 Feet below surface: 159.76
 Feet to sea level: Not Reported Note: The site had been pumped recently.

Level reading date: 2004-04-20 Feet below surface: Not Reported
 Feet to sea level: Not Reported Note: The site was being pumped.

Level reading date: 2003-10-22 Feet below surface: Not Reported
 Feet to sea level: Not Reported Note: The site was being pumped.

Level reading date: 2003-07-03 Feet below surface: 147.88
 Feet to sea level: Not Reported Note: Not Reported

Level reading date: 2003-04-24 Feet below surface: Not Reported
 Feet to sea level: Not Reported Note: The site was being pumped.

Level reading date: 2003-04-21 Feet below surface: Not Reported
 Feet to sea level: Not Reported Note: The site was being pumped.

Level reading date: 2002-10-29 Feet below surface: Not Reported
 Feet to sea level: Not Reported Note: The site was being pumped.

GEOCHECK® - PHYSICAL SETTING SOURCE MAP FINDINGS

Level reading date:	2002-04-09	Feet below surface:	Not Reported
Feet to sea level:	Not Reported		
Note:	An obstruction was encountered in the well above the water surface (no water level recorded).		
Level reading date:	2001-10-24	Feet below surface:	Not Reported
Feet to sea level:	Not Reported		
Note:	An obstruction was encountered in the well above the water surface (no water level recorded).		
Level reading date:	2001-10-22	Feet below surface:	Not Reported
Feet to sea level:	Not Reported		
Note:	An obstruction was encountered in the well above the water surface (no water level recorded).		
Level reading date:	2001-04-17	Feet below surface:	117.08
Feet to sea level:	Not Reported	Note:	The site had been pumped recently.
Level reading date:	2001-04-16	Feet below surface:	Not Reported
Feet to sea level:	Not Reported	Note:	The site was being pumped.
Level reading date:	2000-10-23	Feet below surface:	114.28
Feet to sea level:	Not Reported	Note:	The site had been pumped recently.
Level reading date:	2000-04-13	Feet below surface:	99.86
Feet to sea level:	Not Reported	Note:	The site had been pumped recently.
Level reading date:	1999-10-18	Feet below surface:	Not Reported
Feet to sea level:	Not Reported	Note:	The site was being pumped.
Level reading date:	1999-04-14	Feet below surface:	75.35
Feet to sea level:	Not Reported	Note:	Not Reported
Level reading date:	1998-10-19	Feet below surface:	68.55
Feet to sea level:	Not Reported	Note:	Not Reported
Level reading date:	1998-04-14	Feet below surface:	88.94
Feet to sea level:	Not Reported	Note:	The site had been pumped recently.
Level reading date:	1997-10-28	Feet below surface:	101.02
Feet to sea level:	Not Reported	Note:	Not Reported
Level reading date:	1997-10-27	Feet below surface:	Not Reported
Feet to sea level:	Not Reported	Note:	The site was being pumped.
Level reading date:	1997-04-14	Feet below surface:	86.93
Feet to sea level:	Not Reported	Note:	Not Reported
Level reading date:	1996-10-07	Feet below surface:	85.55
Feet to sea level:	Not Reported	Note:	Not Reported
Level reading date:	1996-04-22	Feet below surface:	75.24
Feet to sea level:	Not Reported	Note:	The site had been pumped recently.
Level reading date:	1995-10-24	Feet below surface:	78.08
Feet to sea level:	Not Reported	Note:	The site had been pumped recently.

**Q61
NE
1/2 - 1 Mile
Higher**

CA WELLS CADDW0000021756

Well ID:	3601077-001	Well Type:	MUNICIPAL
Source:	Department of Health Services		

GEOCHECK® - PHYSICAL SETTING SOURCE MAP FINDINGS

Other Name: WELL 1 GAMA PFAS Testing: Not Reported
 Groundwater Quality Data: https://gamagroundwater.waterboards.ca.gov/gama/gamamap/public/GamaDataDisplay.asp?dataset=DHS&samp_date=&global_id=&assigned_name=3601077-001&store_num=
 GeoTracker Data: Not Reported

Q62
NE
1/2 - 1 Mile
Higher

CA WELLS CADDW0000015518

Well ID: 3601074-001 Well Type: MUNICIPAL
 Source: Department of Health Services
 Other Name: WELL GAMA PFAS Testing: Not Reported
 Groundwater Quality Data: https://gamagroundwater.waterboards.ca.gov/gama/gamamap/public/GamaDataDisplay.asp?dataset=DHS&samp_date=&global_id=&assigned_name=3601074-001&store_num=
 GeoTracker Data: Not Reported

63
WSW
1/2 - 1 Mile
Lower

CA WELLS CADWR0000007430

Well ID: 01S03W16M001S Well Type: UNK
 Source: Department of Water Resources
 Other Name: 01S03W16M001S GAMA PFAS Testing: Not Reported
 Groundwater Quality Data: https://gamagroundwater.waterboards.ca.gov/gama/gamamap/public/GamaDataDisplay.asp?dataset=DWR&samp_date=&global_id=&assigned_name=01S03W16M001S&store_num=
 GeoTracker Data: Not Reported

R64
South
1/2 - 1 Mile
Higher

FED USGS USGS40000140590

Organization ID: USGS-CA
 Organization Name: USGS California Water Science Center
 Monitor Location: HOLE-01 LYSIMETER AT 60
 Type: Well: Test hole not completed as a well
 Description: Not Reported HUC: 18070203
 Drainage Area: Not Reported Drainage Area Units: Not Reported
 Contrib Drainage Area: Not Reported Contrib Drainage Area Unts: Not Reported
 Aquifer: California Coastal Basin aquifers
 Formation Type: Not Reported Aquifer Type: Not Reported
 Construction Date: Not Reported Well Depth: Not Reported
 Well Depth Units: Not Reported Well Hole Depth: Not Reported
 Well Hole Depth Units: Not Reported

R65
South
1/2 - 1 Mile
Higher

FED USGS USGS40000140589

Organization ID: USGS-CA
 Organization Name: USGS California Water Science Center

GEOCHECK® - PHYSICAL SETTING SOURCE MAP FINDINGS

Monitor Location:	HOLE-01 LYSIMETER AT 30		
Type:	Well: Test hole not completed as a well		
Description:	Not Reported	HUC:	18070203
Drainage Area:	Not Reported	Drainage Area Units:	Not Reported
Contrib Drainage Area:	Not Reported	Contrib Drainage Area Unts:	Not Reported
Aquifer:	California Coastal Basin aquifers		
Formation Type:	Not Reported	Aquifer Type:	Not Reported
Construction Date:	Not Reported	Well Depth:	Not Reported
Well Depth Units:	Not Reported	Well Hole Depth:	Not Reported
Well Hole Depth Units:	Not Reported		

R66
South
1/2 - 1 Mile
Higher

FED USGS USGS40000140592

Organization ID:	USGS-CA		
Organization Name:	USGS California Water Science Center		
Monitor Location:	HOLE-01 LYSIMETER AT 187		
Type:	Well: Test hole not completed as a well		
Description:	Not Reported	HUC:	18070203
Drainage Area:	Not Reported	Drainage Area Units:	Not Reported
Contrib Drainage Area:	Not Reported	Contrib Drainage Area Unts:	Not Reported
Aquifer:	California Coastal Basin aquifers		
Formation Type:	Not Reported	Aquifer Type:	Not Reported
Construction Date:	Not Reported	Well Depth:	Not Reported
Well Depth Units:	Not Reported	Well Hole Depth:	Not Reported
Well Hole Depth Units:	Not Reported		

R67
South
1/2 - 1 Mile
Higher

FED USGS USGS40000140591

Organization ID:	USGS-CA		
Organization Name:	USGS California Water Science Center		
Monitor Location:	HOLE-01 LYSIMETER AT 110		
Type:	Well: Test hole not completed as a well		
Description:	Not Reported	HUC:	18070203
Drainage Area:	Not Reported	Drainage Area Units:	Not Reported
Contrib Drainage Area:	Not Reported	Contrib Drainage Area Unts:	Not Reported
Aquifer:	California Coastal Basin aquifers		
Formation Type:	Not Reported	Aquifer Type:	Not Reported
Construction Date:	Not Reported	Well Depth:	Not Reported
Well Depth Units:	Not Reported	Well Hole Depth:	Not Reported
Well Hole Depth Units:	Not Reported		

R68
South
1/2 - 1 Mile
Higher

CA WELLS CAUSGSN00002426

Well ID:	USGS-340425117112801	Well Type:	UNK
Source:	United States Geological Survey		
Other Name:	USGS-340425117112801	GAMA PFAS Testing:	Not Reported
Groundwater Quality Data:	https://gamagroundwater.waterboards.ca.gov/gama/gamamap/public/GamaDataDisplay.asp?dataset=USGSNEW&samp_date=&global_id=&assigned_name=USGS-340425117112801&store_num=		

GEOCHECK® - PHYSICAL SETTING SOURCE MAP FINDINGS

GeoTracker Data: Not Reported

**R69
South
1/2 - 1 Mile
Higher**

CA WELLS CAUSGSN00014188

Well ID: USGS-340425117112804 Well Type: UNK
Source: United States Geological Survey
Other Name: USGS-340425117112804 GAMA PFAS Testing: Not Reported
Groundwater Quality Data: https://gamagroundwater.waterboards.ca.gov/gama/gamamap/public/GamaDataDisplay.asp?dataset=USGSNEW&stamp_date=&global_id=&assigned_name=USGS-340425117112804&store_num=
GeoTracker Data: Not Reported

GEOCHECK® - PHYSICAL SETTING SOURCE MAP FINDINGS RADON

AREA RADON INFORMATION

State Database: CA Radon

Radon Test Results

Zipcode	Num Tests	> 4 pCi/L
92374	85	0

Federal EPA Radon Zone for SAN BERNARDINO County: 2

- Note: Zone 1 indoor average level > 4 pCi/L.
 : Zone 2 indoor average level >= 2 pCi/L and <= 4 pCi/L.
 : Zone 3 indoor average level < 2 pCi/L.

Federal Area Radon Information for Zip Code: 92374

Number of sites tested: 2

Area	Average Activity	% <4 pCi/L	% 4-20 pCi/L	% >20 pCi/L
Living Area - 1st Floor	0.500 pCi/L	100%	0%	0%
Living Area - 2nd Floor	Not Reported	Not Reported	Not Reported	Not Reported
Basement	Not Reported	Not Reported	Not Reported	Not Reported

PHYSICAL SETTING SOURCE RECORDS SEARCHED

TOPOGRAPHIC INFORMATION

USGS 7.5' Digital Elevation Model (DEM)

Source: United States Geologic Survey

EDR acquired the USGS 7.5' Digital Elevation Model in 2002 and updated it in 2006. The 7.5 minute DEM corresponds to the USGS 1:24,000- and 1:25,000-scale topographic quadrangle maps. The DEM provides elevation data with consistent elevation units and projection.

Current USGS 7.5 Minute Topographic Map

Source: U.S. Geological Survey

HYDROLOGIC INFORMATION

Flood Zone Data: This data was obtained from the Federal Emergency Management Agency (FEMA). It depicts 100-year and 500-year flood zones as defined by FEMA. It includes the National Flood Hazard Layer (NFHL) which incorporates Flood Insurance Rate Map (FIRM) data and Q3 data from FEMA in areas not covered by NFHL.

Source: FEMA

Telephone: 877-336-2627

Date of Government Version: 2003, 2015

NWI: National Wetlands Inventory. This data, available in select counties across the country, was obtained by EDR in 2002, 2005 and 2010 from the U.S. Fish and Wildlife Service.

State Wetlands Data: Wetland Inventory

Source: Department of Fish and Wildlife

Telephone: 916-445-0411

HYDROGEOLOGIC INFORMATION

AQUIFLOW^R Information System

Source: EDR proprietary database of groundwater flow information

EDR has developed the AQUIFLOW Information System (AIS) to provide data on the general direction of groundwater flow at specific points. EDR has reviewed reports submitted to regulatory authorities at select sites and has extracted the date of the report, hydrogeologically determined groundwater flow direction and depth to water table information.

GEOLOGIC INFORMATION

Geologic Age and Rock Stratigraphic Unit

Source: P.G. Schruben, R.E. Arndt and W.J. Bawiec, Geology of the Conterminous U.S. at 1:2,500,000 Scale - A digital representation of the 1974 P.B. King and H.M. Beikman Map, USGS Digital Data Series DDS - 11 (1994).

STATSGO: State Soil Geographic Database

Source: Department of Agriculture, Natural Resources Conservation Service (NRCS)

The U.S. Department of Agriculture's (USDA) Natural Resources Conservation Service (NRCS) leads the national Conservation Soil Survey (NCSS) and is responsible for collecting, storing, maintaining and distributing soil survey information for privately owned lands in the United States. A soil map in a soil survey is a representation of soil patterns in a landscape. Soil maps for STATSGO are compiled by generalizing more detailed (SSURGO) soil survey maps.

SSURGO: Soil Survey Geographic Database

Source: Department of Agriculture, Natural Resources Conservation Service (NRCS)

Telephone: 800-672-5559

SSURGO is the most detailed level of mapping done by the Natural Resources Conservation Service, mapping scales generally range from 1:12,000 to 1:63,360. Field mapping methods using national standards are used to construct the soil maps in the Soil Survey Geographic (SSURGO) database. SSURGO digitizing duplicates the original soil survey maps. This level of mapping is designed for use by landowners, townships and county natural resource planning and management.

PHYSICAL SETTING SOURCE RECORDS SEARCHED

LOCAL / REGIONAL WATER AGENCY RECORDS

FEDERAL WATER WELLS

PWS: Public Water Systems

Source: EPA/Office of Drinking Water

Telephone: 202-564-3750

Public Water System data from the Federal Reporting Data System. A PWS is any water system which provides water to at least 25 people for at least 60 days annually. PWSs provide water from wells, rivers and other sources.

PWS ENF: Public Water Systems Violation and Enforcement Data

Source: EPA/Office of Drinking Water

Telephone: 202-564-3750

Violation and Enforcement data for Public Water Systems from the Safe Drinking Water Information System (SDWIS) after August 1995. Prior to August 1995, the data came from the Federal Reporting Data System (FRDS).

USGS Water Wells: USGS National Water Inventory System (NWIS)

This database contains descriptive information on sites where the USGS collects or has collected data on surface water and/or groundwater. The groundwater data includes information on wells, springs, and other sources of groundwater.

OTHER STATE DATABASE INFORMATION

Groundwater Ambient Monitoring & Assessment Program

State Water Resources Control Board

Telephone: 916-341-5577

The GAMA Program is California's comprehensive groundwater quality monitoring program. GAMA collects data by testing the untreated, raw water in different types of wells for naturally-occurring and man-made chemicals. The GAMA data includes Domestic, Monitoring and Municipal well types from the following sources, Department of Water Resources, Department of Health Services, EDF, Agricultural Lands, Lawrence Livermore National Laboratory, Department of Pesticide Regulation, United States Geological Survey, Groundwater Ambient Monitoring and Assessment Program and Local Groundwater Projects.

Water Well Database

Source: Department of Water Resources

Telephone: 916-651-9648

California Drinking Water Quality Database

Source: Department of Public Health

Telephone: 916-324-2319

The database includes all drinking water compliance and special studies monitoring for the state of California since 1984. It consists of over 3,200,000 individual analyses along with well and water system information.

California Oil and Gas Well Locations

Source: Dept of Conservation, Geologic Energy Management Division

Telephone: 916-323-1779

Oil and Gas well locations in the state.

California Earthquake Fault Lines

Source: California Division of Mines and Geology

The fault lines displayed on EDR's Topographic map are digitized quaternary fault lines prepared in 1975 by the United State Geological Survey. Additional information (also from 1975) regarding activity at specific fault lines comes from California's Preliminary Fault Activity Map prepared by the California Division of Mines and Geology.

RADON

State Database: CA Radon

Source: Department of Public Health

Telephone: 916-210-8558

Radon Database for California

PHYSICAL SETTING SOURCE RECORDS SEARCHED

Area Radon Information

Source: USGS

Telephone: 703-356-4020

The National Radon Database has been developed by the U.S. Environmental Protection Agency (USEPA) and is a compilation of the EPA/State Residential Radon Survey and the National Residential Radon Survey. The study covers the years 1986 - 1992. Where necessary data has been supplemented by information collected at private sources such as universities and research institutions.

EPA Radon Zones

Source: EPA

Telephone: 703-356-4020

Sections 307 & 309 of IRRA directed EPA to list and identify areas of U.S. with the potential for elevated indoor radon levels.

OTHER

Airport Landing Facilities: Private and public use landing facilities

Source: Federal Aviation Administration, 800-457-6656

Epicenters: World earthquake epicenters, Richter 5 or greater

Source: Department of Commerce, National Oceanic and Atmospheric Administration

California Earthquake Fault Lines: The fault lines displayed on EDR's Topographic map are digitized quaternary fault lines, prepared in 1975 by the United State Geological Survey. Additional information (also from 1975) regarding activity at specific fault lines comes from California's Preliminary Fault Activity Map prepared by the California Division of Mines and Geology.

STREET AND ADDRESS INFORMATION

© 2015 TomTom North America, Inc. All rights reserved. This material is proprietary and the subject of copyright protection and other intellectual property rights owned by or licensed to Tele Atlas North America, Inc. The use of this material is subject to the terms of a license agreement. You will be held liable for any unauthorized copying or disclosure of this material.

**THE TRUE LIFE COMPANIES
APN 167-041-01
REDLANDS, SAN BERNARDINO COUNTY, CALIFORNIA**

**PROJECT No. 2820-CR
JULY 23, 2021
APPENDIX E**

APPENDIX E

VAPOR ENCROACHMENT



APN 167-041-01

Texas Street
Redlands, CA 92374

Inquiry Number: 6557231.2s

July 21, 2021

EDR Vapor Encroachment Screen

Prepared using EDR's Vapor Encroachment Worksheet

TABLE OF CONTENTS

<u>SECTION</u>	<u>PAGE</u>
Executive Summary	ES1
Primary Map	2
Secondary Map	3
Map Findings	4
Record Sources and Currency	GR-1

Thank you for your business.
 Please contact EDR at 1-800-352-0050
 with any questions or comments.

Disclaimer - Copyright and Trademark Notice

The EDR Vapor Encroachment Worksheet enables EDR's customers to make certain online modifications that effects maps, text and calculations contained in this Report. As a result, maps, text and calculations contained in this Report may have been so modified. EDR has not taken any action to verify any such modifications, and this report and the findings set forth herein must be read in light of this fact. Environmental Data Resources shall not be responsible for any customer's decision to include or not include in any final report any records determined to be within the relevant minimum search distances.

This report contains information obtained from a variety of public and other sources reasonably available to Environmental Data Resources, Inc. It cannot be concluded from this Report that coverage information for the target and surrounding properties does not exist from other sources. **NO WARRANTY EXPRESSED OR IMPLIED, IS MADE WHATSOEVER IN CONNECTION WITH THIS REPORT. ENVIRONMENTAL DATA RESOURCES, INC. SPECIFICALLY DISCLAIMS THE MAKING OF ANY SUCH WARRANTIES, INCLUDING WITHOUT LIMITATION, MERCHANTABILITY OR FITNESS FOR A PARTICULAR USE OR PURPOSE. ALL RISK IS ASSUMED BY THE USER. IN NO EVENT SHALL ENVIRONMENTAL DATA RESOURCES, INC. BE LIABLE TO ANYONE, WHETHER ARISING OUT OF ERRORS OR OMISSIONS, NEGLIGENCE, ACCIDENT OR ANY OTHER CAUSE, FOR ANY LOSS OR DAMAGE, INCLUDING, WITHOUT LIMITATION, SPECIAL, INCIDENTAL, CONSEQUENTIAL, OR EXEMPLARY DAMAGES. ANY LIABILITY ON THE PART OF ENVIRONMENTAL DATA RESOURCES, INC. IS STRICTLY LIMITED TO A REFUND OF THE AMOUNT PAID FOR THIS REPORT.**

Purchaser accepts this report "AS IS". Any analyses, estimates, ratings, or risk codes provided in this report are provided for illustrative purposes only, and are not intended to provide, nor should they be interpreted as providing any facts regarding, or prediction or forecast of, any environmental risk for any property. Only a Phase I Environmental Site Assessment performed by an environmental professional can produce information regarding the environmental risk for any property. Additionally, the information provided in this Report is not to be construed as legal advice.

Copyright 2021 by Environmental Data Resources, Inc. All rights reserved. Reproduction in any media or format, in whole or in part, of any report or map of Environmental Data Resources, Inc., or its affiliates, is prohibited without prior written permission.

EDR and its logos (including Sanborn and Sanborn Map) are trademarks of Environmental Data Resources, Inc. or its affiliates. All other trademarks used herein are the property of their respective owners.

EXECUTIVE SUMMARY

A search of available environmental records was conducted by EDR. The report was designed to assist parties seeking to meet the search requirements of the ASTM Standard Practice for Assessment of Vapor Encroachment into Structures on Property Involved in Real Estate Transactions (E 2600).

STANDARD ENVIRONMENTAL RECORDS	Default Area of Concern (Miles)*	property	1/10	> 1/10
Federal NPL site list	1.0	0	0	0
Federal Delisted NPL site list	1.0	0	0	0
Federal CERCLIS list	0.5	0	0	0
Federal CERCLIS NFRAP site list	0.5	0	0	0
Federal RCRA CORRACTS facilities list	1.0	0	0	0
Federal RCRA non-CORRACTS TSD facilities list	0.5	0	0	0
Federal RCRA generators list	0.25	0	0	0
Federal institutional controls / engineering controls registries	0.5	0	0	0
Federal ERNS list	0.001	0	0	-
State- and tribal - equivalent NPL	1.0	0	0	0
State- and tribal - equivalent CERCLIS	1.0	0	0	0
State and tribal landfill and/or solid waste disposal site lists	0.5	0	0	0
State and tribal leaking storage tank lists	0.5	0	0	0
State and tribal registered storage tank lists	0.25	0	0	0
State and tribal institutional control / engineering control registries	not searched	-	-	-
State and tribal voluntary cleanup sites	0.5	0	0	0
State and tribal Brownfields sites	0.5	0	0	0

ADDITIONAL ENVIRONMENTAL RECORDS

Local Brownfield lists	0.5	0	0	0
Local Lists of Landfill / Solid Waste Disposal Sites	0.5	0	0	0
Local Lists of Hazardous waste / Contaminated Sites	1.0	0	0	0
Local Lists of Registered Storage Tanks	0.25	0	0	0
Local Land Records	0.5	0	0	0
Records of Emergency Release Reports	0.5	0	0	0
Other Ascertainable Records	1.0	0	0	0

EDR HIGH RISK HISTORICAL RECORDS

EDR Exclusive Records	1.0	0	0	0
Exclusive Recovered Govt. Archives	0.001	0	0	-

EXECUTIVE SUMMARY

EDR RECOVERED GOVERNMENT ARCHIVES

EDR Exclusive Records	1.0	0	0	0
Exclusive Recovered Govt. Archives	0.001	0	0	-

*The Default Area of Concern may be adjusted by the environmental professional using experience and professional judgement. Each category may include several databases, and each database may have a different distance. A list of individual databases is provided at the back of this report.

EXECUTIVE SUMMARY

TARGET PROPERTY INFORMATION

ADDRESS

APN 167-041-01
TEXAS STREET
REDLANDS, CA 92374

COORDINATES

Latitude (North):	34.087805 - 34° 5' 16.104126"
Longitude (West):	117.19037 - 117° 11' 25.327148"
Elevation:	1302 ft. above sea level

EXECUTIVE SUMMARY

SEARCH RESULTS

Unmappable (orphan) sites are not considered in the foregoing analysis.

STANDARD ENVIRONMENTAL RECORDS

<u>Name</u>	<u>Address</u>	<u>Dist/Dir</u>	<u>Map ID</u>	<u>Page</u>
Not Reported				

ADDITIONAL ENVIRONMENTAL RECORDS

<u>Name</u>	<u>Address</u>	<u>Dist/Dir</u>	<u>Map ID</u>	<u>Page</u>
Not Reported				

EDR HIGH RISK HISTORICAL RECORDS









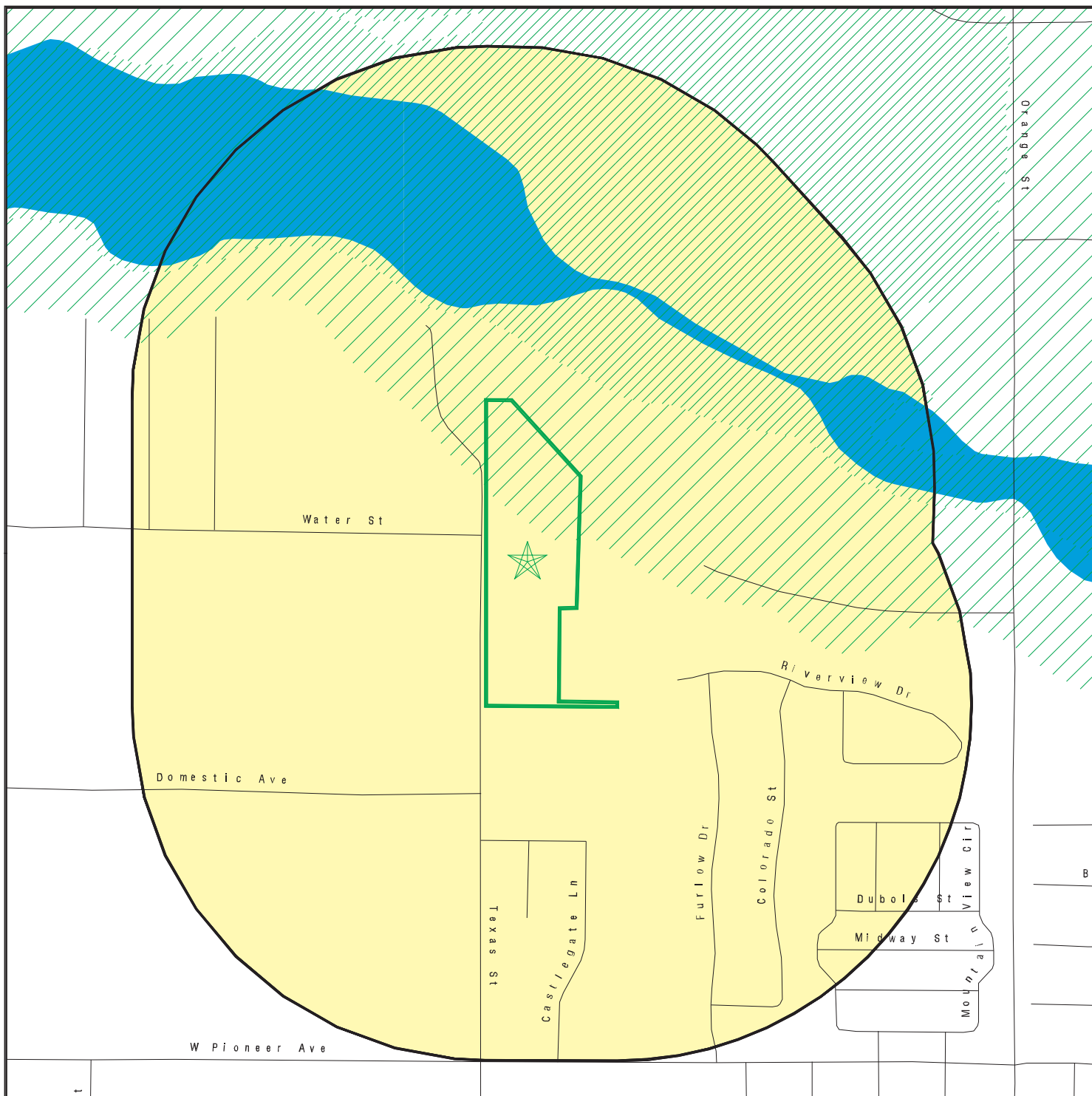

<u>Name</u>	<u>Address</u>	<u>Dist/Dir</u>	<u>Map ID</u>	<u>Page</u>
Not Reported				

EDR RECOVERED GOVERNMENT ARCHIVES

<u>Name</u>	<u>Address</u>	<u>Dist/Dir</u>	<u>Map ID</u>	<u>Page</u>
Not Reported				

PRIMARY MAP - 6557231.2S



-  Target Property
-  Sites at elevations higher than or equal to the target property
-  Sites at elevations lower than the target property
-  Manufactured Gas Plants
-  National Priority List Sites
-  Dept. Defense Sites
-  Indian Reservations BIA
-  Special Flood Hazard Area (1%)
-  0.2% Annual Chance Flood Hazard
-  Areas of Concern

This report includes Interactive Map Layers to display and/or hide map information. The legend includes only those icons for the default map view.

SITE NAME: APN 167-041-01
 ADDRESS: Texas Street
 Redlands CA 92374
 LAT/LONG: 34.087805 / 117.19037

CLIENT: Geotek
 CONTACT: Kyle Mchargue
 INQUIRY #: 6557231.2s
 DATE: July 19, 2021 2:03 pm

SECONDARY MAP - 6557231.2S

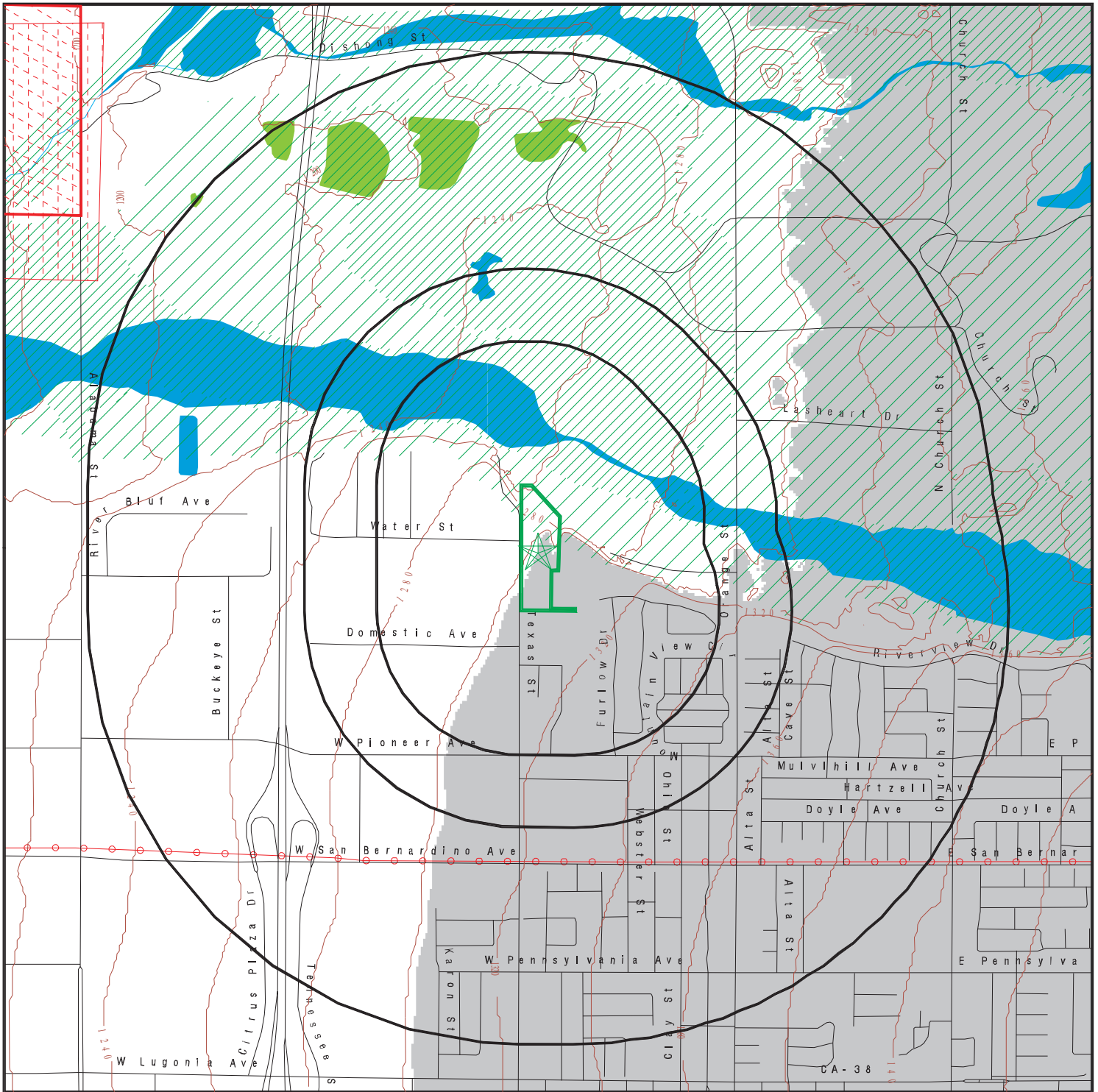

Target Property

Sites at elevations higher than or equal to the target property

Sites at elevations lower than the target property

Manufactured Gas Plants

National Priority List Sites

Dept. Defense Sites

Indian Reservations BIA

Power transmission lines

Special Flood Hazard Area (1%)

0.2% Annual Chance Flood Hazard

National Wetland Inventory

State Wetlands

Upgradient Area

Areas of Concern



This report includes Interactive Map Layers to display and/or hide map information. The legend includes only those icons for the default map view.

SITE NAME: APN 167-041-01
 ADDRESS: Texas Street
 Redlands CA 92374
 LAT/LONG: 34.087805 / 117.19037

CLIENT: Geotek
 CONTACT: Kyle Mchargue
 INQUIRY #: 6557231.2S
 DATE: July 19, 2021 2:01 pm

MAP FINDINGS

LEGEND

FACILITY NAME		FACILITY ADDRESS, CITY, ST, ZIP		EDR SITE ID NUMBER
◆ MAP ID#	Direction	Distance Range	(Distance feet / miles)	ASTM 2600 Record Sources found in this report. Each database searched has been assigned to one or more categories. For detailed information about categorization, see the section of the report Records Searched and Currency.
	Relative Elevation	Feet Above Sea Level		
Worksheet:				
Comments: Comments may be added on the online Vapor Encroachment Worksheet.				

DATABASE ACRONYM: Applicable categories (A hoverbox with database description).

GOVERNMENT RECORDS SEARCHED / DATA CURRENCY TRACKING

St	Acronym	Full Name	Government Agency	Gov Date	Arvl. Date	Active Date
ENVIRONMENTAL RECORDS						
Federal NPL site list						
US	NPL	National Priority List	EPA	04/27/2021	05/03/2021	05/19/2021
US	Proposed NPL	Proposed National Priority List Sites	EPA	04/27/2021	05/03/2021	05/19/2021
US	NPL LIENS	Federal Superfund Liens	EPA	10/15/1991	02/02/1994	03/30/1994
Federal CERCLIS list						
US	SEMS	Superfund Enterprise Management System	EPA	04/27/2021	05/03/2021	05/19/2021
Federal RCRA CORRACTS facilities list						
US	CORRACTS	Corrective Action Report	EPA	03/22/2021	03/23/2021	05/19/2021
Federal RCRA TSD facilities list						
US	RCRA-TSDF	RCRA - Treatment, Storage and Disposal	Environmental Protection Agency	03/22/2021	03/23/2021	05/19/2021
Federal RCRA generators list						
US	RCRA-LQG	RCRA - Large Quantity Generators	Environmental Protection Agency	03/22/2021	03/23/2021	05/19/2021
US	RCRA-SQG	RCRA - Small Quantity Generators	Environmental Protection Agency	03/22/2021	03/23/2021	05/19/2021
US	RCRA-VSQG	RCRA - Very Small Quantity Generators (Formerly Conditionall	Environmental Protection Agency	03/22/2021	03/23/2021	05/19/2021
Federal institutional controls / engineering controls registries						
US	LUCIS	Land Use Control Information System	Department of the Navy	02/09/2021	02/11/2021	03/22/2021
US	US ENG CONTROLS	Engineering Controls Sites List	Environmental Protection Agency	02/22/2021	02/23/2021	05/19/2021
US	US INST CONTROLS	Institutional Controls Sites List	Environmental Protection Agency	02/22/2021	02/23/2021	05/19/2021
Federal ERNS list						
US	ERNS	Emergency Response Notification System	National Response Center, United States Coast	03/22/2021	03/24/2021	06/17/2021
State and tribal - equivalent NPL						
CA	RESPONSE	State Response Sites	Department of Toxic Substances Control	04/23/2021	04/23/2021	07/12/2021
State and tribal - equivalent CERCLIS						
CA	ENVIROSTOR	EnviroStor Database	Department of Toxic Substances Control	04/23/2021	04/23/2021	07/12/2021
State and tribal landfill / solid waste disposal						
CA	SWF/LF (SWIS)	Solid Waste Information System	Department of Resources Recycling and Recover	02/08/2021	02/09/2021	05/03/2021
State and tribal leaking storage tank lists						
CA	LUST REG 8	Leaking Underground Storage Tanks	California Regional Water Quality Control Boa	02/14/2005	02/15/2005	03/28/2005
CA	LUST REG 1	Active Toxic Site Investigation	California Regional Water Quality Control Boa	02/01/2001	02/28/2001	03/29/2001
CA	LUST REG 6V	Leaking Underground Storage Tank Case Listing	California Regional Water Quality Control Boa	06/07/2005	06/07/2005	06/29/2005
CA	LUST REG 6L	Leaking Underground Storage Tank Case Listing	California Regional Water Quality Control Boa	09/09/2003	09/10/2003	10/07/2003
CA	LUST	Leaking Underground Fuel Tank Report (GEOTRACKER)	State Water Resources Control Board	03/08/2021	03/09/2021	03/30/2021
CA	LUST REG 3	Leaking Underground Storage Tank Database	California Regional Water Quality Control Boa	05/19/2003	05/19/2003	06/02/2003
CA	LUST REG 4	Underground Storage Tank Leak List	California Regional Water Quality Control Boa	09/07/2004	09/07/2004	10/12/2004

GOVERNMENT RECORDS SEARCHED / DATA CURRENCY TRACKING

St	Acronym	Full Name	Government Agency	Gov Date	Arvl. Date	Active Date
CA	LUST REG 5	Leaking Underground Storage Tank Database	California Regional Water Quality Control Boa	07/01/2008	07/22/2008	07/31/2008
CA	LUST REG 7	Leaking Underground Storage Tank Case Listing	California Regional Water Quality Control Boa	02/26/2004	02/26/2004	03/24/2004
CA	LUST REG 2	Fuel Leak List	California Regional Water Quality Control Boa	09/30/2004	10/20/2004	11/19/2004
CA	LUST REG 9	Leaking Underground Storage Tank Report	California Regional Water Quality Control Boa	03/01/2001	04/23/2001	05/21/2001
US	INDIAN LUST R7	Leaking Underground Storage Tanks on Indian Land	EPA Region 7	09/30/2020	12/22/2020	03/12/2021
US	INDIAN LUST R5	Leaking Underground Storage Tanks on Indian Land	EPA, Region 5	10/07/2020	12/16/2020	03/12/2021
US	INDIAN LUST R9	Leaking Underground Storage Tanks on Indian Land	Environmental Protection Agency	10/01/2020	12/16/2020	03/12/2021
US	INDIAN LUST R8	Leaking Underground Storage Tanks on Indian Land	EPA Region 8	10/09/2020	12/16/2020	03/12/2021
US	INDIAN LUST R6	Leaking Underground Storage Tanks on Indian Land	EPA Region 6	04/08/2020	05/20/2020	08/12/2020
US	INDIAN LUST R1	Leaking Underground Storage Tanks on Indian Land	EPA Region 1	10/01/2020	12/16/2020	03/12/2021
US	INDIAN LUST R4	Leaking Underground Storage Tanks on Indian Land	EPA Region 4	10/02/2020	12/18/2020	03/12/2021
US	INDIAN LUST R10	Leaking Underground Storage Tanks on Indian Land	EPA Region 10	11/12/2020	12/16/2020	03/12/2021
CA	CPS-SLIC	Statewide SLIC Cases (GEOTRACKER)	State Water Resources Control Board	03/08/2021	03/09/2021	03/30/2021
CA	SLIC REG 1	Active Toxic Site Investigations	California Regional Water Quality Control Boa	04/03/2003	04/07/2003	04/25/2003
CA	SLIC REG 2	Spills, Leaks, Investigation & Cleanup Cost Recovery Listing	Regional Water Quality Control Board San Fran	09/30/2004	10/20/2004	11/19/2004
CA	SLIC REG 3	Spills, Leaks, Investigation & Cleanup Cost Recovery Listing	California Regional Water Quality Control Boa	05/18/2006	05/18/2006	06/15/2006
CA	SLIC REG 4	Spills, Leaks, Investigation & Cleanup Cost Recovery Listing	Region Water Quality Control Board Los Angele	11/17/2004	11/18/2004	01/04/2005
CA	SLIC REG 5	Spills, Leaks, Investigation & Cleanup Cost Recovery Listing	Regional Water Quality Control Board Central	04/01/2005	04/05/2005	04/21/2005
CA	SLIC REG 6V	Spills, Leaks, Investigation & Cleanup Cost Recovery Listing	Regional Water Quality Control Board, Victorv	05/24/2005	05/25/2005	06/16/2005
CA	SLIC REG 6L	SLIC Sites	California Regional Water Quality Control Boa	09/07/2004	09/07/2004	10/12/2004
CA	SLIC REG 7	SLIC List	California Regional Quality Control Board, Co	11/24/2004	11/29/2004	01/04/2005
CA	SLIC REG 8	Spills, Leaks, Investigation & Cleanup Cost Recovery Listing	California Region Water Quality Control Board	04/03/2008	04/03/2008	04/14/2008
CA	SLIC REG 9	Spills, Leaks, Investigation & Cleanup Cost Recovery Listing	California Regional Water Quality Control Boa	09/10/2007	09/11/2007	09/28/2007
State and tribal registered storage tank lists						
CA	UST	Active UST Facilities	SWRCB	03/08/2021	03/09/2021	03/31/2021
CA	UST CLOSURE	Proposed Closure of Underground Storage Tank (UST) Cases	State Water Resources Control Board	03/05/2021	03/09/2021	04/01/2021
CA	MILITARY UST SITES	Military UST Sites (GEOTRACKER)	State Water Resources Control Board	03/08/2021	03/09/2021	03/30/2021
CA	AST	Aboveground Petroleum Storage Tank Facilities	California Environmental Protection Agency	07/06/2016	07/12/2016	09/19/2016
US	INDIAN UST R1	Underground Storage Tanks on Indian Land	EPA, Region 1	10/01/2020	12/16/2020	03/12/2021
US	INDIAN UST R10	Underground Storage Tanks on Indian Land	EPA Region 10	11/12/2020	12/16/2020	03/12/2021
US	INDIAN UST R4	Underground Storage Tanks on Indian Land	EPA Region 4	10/02/2020	12/18/2020	03/12/2021
US	INDIAN UST R9	Underground Storage Tanks on Indian Land	EPA Region 9	10/01/2020	12/16/2020	03/12/2021
US	INDIAN UST R7	Underground Storage Tanks on Indian Land	EPA Region 7	09/30/2020	12/22/2020	03/12/2021
US	INDIAN UST R6	Underground Storage Tanks on Indian Land	EPA Region 6	04/08/2020	05/20/2020	08/12/2020
US	INDIAN UST R5	Underground Storage Tanks on Indian Land	EPA Region 5	10/07/2020	12/16/2020	03/12/2021
US	INDIAN UST R8	Underground Storage Tanks on Indian Land	EPA Region 8	10/09/2020	12/16/2020	03/12/2021
US	FEMA UST	Underground Storage Tank Listing	FEMA	01/29/2021	02/17/2021	03/22/2021
State and tribal voluntary cleanup sites						
CA	VCP	Voluntary Cleanup Program Properties	Department of Toxic Substances Control	04/23/2021	04/23/2021	07/12/2021
US	INDIAN VCP R7	Voluntary Cleanup Priority Lising	EPA, Region 7	03/20/2008	04/22/2008	05/19/2008
US	INDIAN VCP R1	Voluntary Cleanup Priority Listing	EPA, Region 1	07/27/2015	09/29/2015	02/18/2016

GOVERNMENT RECORDS SEARCHED / DATA CURRENCY TRACKING

St	Acronym	Full Name	Government Agency	Gov Date	Arvl. Date	Active Date
State and tribal Brownfields sites						
CA	BROWNFIELDS	Considered Brownfields Sites Listing	State Water Resources Control Board	03/22/2021	03/23/2021	06/10/2021
Other Records						
US	CONSENT	Superfund (CERCLA) Consent Decrees	Department of Justice, Consent Decree Library	06/30/2021	07/14/2021	07/16/2021
US	ROD	Records Of Decision	EPA	04/27/2021	05/03/2021	05/19/2021
US	LIENS 2	CERCLA Lien Information	Environmental Protection Agency	04/27/2021	05/03/2021	05/19/2021
CA	HIST CAL-SITES	Calsites Database	Department of Toxic Substance Control	08/08/2005	08/03/2006	08/24/2006
US	DEBRIS REGION 9	Torres Martinez Reservation Illegal Dump Site Locations	EPA, Region 9	01/12/2009	05/07/2009	09/21/2009
CA	SWRCY	Recycler Database	Department of Conservation	03/09/2021	03/09/2021	03/31/2021
CA	CA FID UST	Facility Inventory Database	California Environmental Protection Agency	10/31/1994	09/05/1995	09/29/1995
CA	HIST UST	Hazardous Substance Storage Container Database	State Water Resources Control Board	10/15/1990	01/25/1991	02/12/1991
CA	SAN FRANCISCO AST	Aboveground Storage Tank Site Listing	San Francisco County Department of Public Hea	02/11/2021	02/11/2021	05/05/2021
CA	SWEEPS UST	SWEEPS UST Listing	State Water Resources Control Board	06/01/1994	07/07/2005	08/11/2005
US	US FIN ASSUR	Financial Assurance Information	Environmental Protection Agency	03/22/2021	03/23/2021	06/17/2021
US	2020 COR ACTION	2020 Corrective Action Program List	Environmental Protection Agency	09/30/2017	05/08/2018	07/20/2018
US	LEAD SMELTER 2	Lead Smelter Sites	American Journal of Public Health	04/05/2001	10/27/2010	12/02/2010
US	COAL ASH DOE	Steam-Electric Plant Operation Data	Department of Energy	12/31/2019	12/01/2020	02/09/2021
US	EPA WATCH LIST	EPA WATCH LIST	Environmental Protection Agency	08/30/2013	03/21/2014	06/17/2014
US	LEAD SMELTER 1	Lead Smelter Sites	Environmental Protection Agency	04/27/2021	05/03/2021	05/19/2021
US	PCB TRANSFORMER	PCB Transformer Registration Database	Environmental Protection Agency	09/13/2019	11/06/2019	02/10/2020
US	COAL ASH EPA	Coal Combustion Residues Surface Impoundments List	Environmental Protection Agency	01/12/2017	03/05/2019	11/11/2019
US	SCRD DRYCLEANERS	State Coalition for Remediation of Drycleaners Listing	Environmental Protection Agency	01/01/2017	02/03/2017	04/07/2017
US	US AIRS (AFS)	Aerometric Information Retrieval System Facility Subsystem (EPA	10/12/2016	10/26/2016	02/03/2017
US	US AIRS MINOR	Air Facility System Data	EPA	10/12/2016	10/26/2016	02/03/2017
US	FUSRAP	Formerly Utilized Sites Remedial Action Program	Department of Energy	08/08/2017	09/11/2018	09/14/2018
US	US HIST CDL	National Clandestine Laboratory Register	Drug Enforcement Administration	12/07/2020	12/09/2020	03/02/2021
US	Delisted NPL	National Priority List Deletions	EPA	04/27/2021	05/03/2021	05/19/2021
US	SEMS-ARCHIVE	Superfund Enterprise Management System Archive	EPA	04/27/2021	05/03/2021	05/19/2021
US	RCRA NonGen / NLR	RCRA - Non Generators / No Longer Regulated	Environmental Protection Agency	03/22/2021	03/23/2021	05/19/2021
US	HMIRS	Hazardous Materials Information Reporting System	U.S. Department of Transportation	03/22/2021	03/24/2021	06/17/2021
US	DOT OPS	Incident and Accident Data	Department of Transportation, Office of Pipeli	01/02/2020	01/28/2020	04/17/2020
US	US CDL	Clandestine Drug Labs	Drug Enforcement Administration	12/07/2020	12/09/2020	03/02/2021
US	US BROWNFIELDS	A Listing of Brownfields Sites	Environmental Protection Agency	03/15/2021	03/16/2021	06/10/2021
US	DOD	Department of Defense Sites	USGS	12/31/2005	11/10/2006	01/11/2007
US	FEDLAND	Federal and Indian Lands	U.S. Geological Survey	04/02/2018	04/11/2018	11/06/2019
US	FUDS	Formerly Used Defense Sites	U.S. Army Corps of Engineers	02/11/2021	02/17/2021	04/05/2021
US	UMTRA	Uranium Mill Tailings Sites	Department of Energy	08/30/2019	11/15/2019	01/28/2020
US	ODI	Open Dump Inventory	Environmental Protection Agency	06/30/1985	08/09/2004	09/17/2004
US	US MINES	Mines Master Index File	Department of Labor, Mine Safety and Health A	02/01/2021	02/24/2021	05/19/2021
US	MINES VIOLATIONS	MSHA Violation Assessment Data	DOL, Mine Safety & Health Admi	05/27/2021	05/27/2021	06/10/2021
US	US MINES 2	Ferrous and Nonferrous Metal Mines Database Listing	USGS	05/06/2020	05/27/2020	08/13/2020
US	US MINES 3	Active Mines & Mineral Plants Database Listing	USGS	04/14/2011	06/08/2011	09/13/2011
US	PRP	Potentially Responsible Parties	EPA	12/30/2020	01/14/2021	03/05/2021
US	TRIS	Toxic Chemical Release Inventory System	EPA	12/31/2018	08/14/2020	11/04/2020
US	TSCA	Toxic Substances Control Act	EPA	12/31/2016	06/17/2020	09/10/2020

GOVERNMENT RECORDS SEARCHED / DATA CURRENCY TRACKING

St	Acronym	Full Name	Government Agency	Gov Date	Arvl. Date	Active Date
US	FTTS	FIFRA/ TSCA Tracking System - FIFRA (Federal Insecticide, Fu	EPA/Office of Prevention, Pesticides and Toxi	04/09/2009	04/16/2009	05/11/2009
US	FTTS INSP	FIFRA/ TSCA Tracking System - FIFRA (Federal Insecticide, Fu	EPA	04/09/2009	04/16/2009	05/11/2009
US	HIST FTTS	FIFRA/TSCA Tracking System Administrative Case Listing	Environmental Protection Agency	10/19/2006	03/01/2007	04/10/2007
US	HIST FTTS INSP	FIFRA/TSCA Tracking System Inspection & Enforcement Case Lis	Environmental Protection Agency	10/19/2006	03/01/2007	04/10/2007
US	SSTS	Section 7 Tracking Systems	EPA	04/19/2021	04/20/2021	07/16/2021
US	ICIS	Integrated Compliance Information System	Environmental Protection Agency	11/18/2016	11/23/2016	02/10/2017
US	PADS	PCB Activity Database System	EPA	11/19/2020	01/08/2021	03/22/2021
US	MLTS	Material Licensing Tracking System	Nuclear Regulatory Commission	03/08/2021	03/11/2021	05/11/2021
US	RADINFO	Radiation Information Database	Environmental Protection Agency	07/01/2019	07/01/2019	09/23/2019
US	FINDS	Facility Index System/Facility Registry System	EPA	02/03/2021	03/03/2021	04/05/2021
US	RAATS	RCRA Administrative Action Tracking System	EPA	04/17/1995	07/03/1995	08/07/1995
US	RMP	Risk Management Plans	Environmental Protection Agency	01/22/2021	02/18/2021	05/11/2021
US	BRS	Biennial Reporting System	EPA/NTIS	12/31/2017	06/22/2020	11/20/2020
US	PWS	Public Water System Data	EPA	12/17/2013	01/09/2014	10/15/2014
US	INDIAN RESERV	Indian Reservations	USGS	12/31/2014	07/14/2015	01/10/2017
US	INDIAN ODI	Report on the Status of Open Dumps on Indian Lands	Environmental Protection Agency	12/31/1998	12/03/2007	01/24/2008
US	IHS OPEN DUMPS	Open Dumps on Indian Land	Department of Health & Human Serivces, Indian	04/01/2014	08/06/2014	01/29/2015
US	ABANDONED MINES	Abandoned Mines	Department of Interior	03/23/2021	03/25/2021	06/17/2021
CA	CA BOND EXP. PLAN	Bond Expenditure Plan	Department of Health Services	01/01/1989	07/27/1994	08/02/1994
CA	CDL	Clandestine Drug Labs	Department of Toxic Substances Control	12/31/2019	01/20/2021	04/08/2021
CA	CHMIRS	California Hazardous Material Incident Report System	Office of Emergency Services	04/04/2021	04/20/2021	07/07/2021
CA	CORTESE	"Cortese" Hazardous Waste & Substances Sites List	CAL EPA/Office of Emergency Information	03/22/2021	03/23/2021	06/10/2021
CA	CUPA LIVERMORE-PLEASANTON	CUPA Facility Listing	Livermore-Pleasanton Fire Department	05/01/2019	05/14/2019	07/17/2019
CA	DEED	Deed Restriction Listing	DTSC and SWRCB	03/02/2021	03/03/2021	05/19/2021
CA	DRYCLEANERS	Cleaner Facilities	Department of Toxic Substance Control	03/01/2021	03/04/2021	05/20/2021
CA	DRYCLEAN SOUTH COAST	South Coast Air Quality Management District Drycleaner Listi	South Coast Air Quality Management District	02/23/2021	02/25/2021	05/19/2021
CA	DRYCLEAN AVAQMD	Antelope Valley Air Quality Management District Drycleaner L	Antelope Valley Air Quality Management Distri	02/26/2021	03/02/2021	05/19/2021
CA	EMI	Emissions Inventory Data	California Air Resources Board	12/31/2018	06/16/2020	08/28/2020
CA	ENF	Enforcement Action Listing	State Water Resouruces Control Board	04/16/2021	04/20/2021	07/07/2021
CA	Financial Assurance 1	Financial Assurance Information Listing	Department of Toxic Substances Control	04/14/2021	04/15/2021	07/06/2021
CA	Financial Assurance 2	Financial Assurance Information Listing	California Integrated Waste Management Board	02/08/2021	02/12/2021	05/05/2021
CA	HAULERS	Registered Waste Tire Haulers Listing	Integrated Waste Management Board	11/23/2020	11/23/2020	02/08/2021
CA	HAZNET	Facility and Manifest Data	California Environmental Protection Agency	12/31/2019	04/15/2020	07/02/2020
CA	HIST CORTESE	Hazardous Waste & Substance Site List	Department of Toxic Substances Control	04/01/2001	01/22/2009	04/08/2009
CA	HWP	EnviroStor Permitted Facilities Listing	Department of Toxic Substances Control	02/16/2021	02/17/2021	05/10/2021
CA	HWT	Registered Hazardous Waste Transporter Database	Department of Toxic Substances Control	04/05/2021	04/06/2021	06/23/2021
CA	ICE	ICE	Department of Toxic Substances Control	02/16/2021	02/17/2021	05/07/2021
CA	LDS	Land Disposal Sites Listing (GEOTRACKER)	State Water Quality Control Board	03/08/2021	03/09/2021	03/31/2021
CA	LIENS	Environmental Liens Listing	Department of Toxic Substances Control	03/01/2021	03/03/2021	05/20/2021
CA	MCS	Military Cleanup Sites Listing (GEOTRACKER)	State Water Resources Control Board	03/08/2021	03/09/2021	03/31/2021
CA	MINES	Mines Site Location Listing	Department of Conservation	03/08/2021	03/09/2021	03/30/2021
CA	MWMP	Medical Waste Management Program Listing	Department of Public Health	01/29/2021	03/03/2021	05/20/2021
CA	NPDES	NPDES Permits Listing	State Water Resources Control Board	02/08/2021	02/09/2021	05/04/2021
CA	PEST LIC	Pesticide Regulation Licenses Listing	Department of Pesticide Regulation	03/02/2021	03/03/2021	05/20/2021
CA	PROC	Certified Processors Database	Department of Conservation	03/09/2021	03/09/2021	03/31/2021
CA	NOTIFY 65	Proposition 65 Records	State Water Resources Control Board	03/12/2021	03/16/2021	06/01/2021
CA	SCH	School Property Evaluation Program	Department of Toxic Substances Control	04/23/2021	04/23/2021	07/12/2021

GOVERNMENT RECORDS SEARCHED / DATA CURRENCY TRACKING

St	Acronym	Full Name	Government Agency	Gov Date	Arvl. Date	Active Date
CA	SPILLS 90	SPILLS90 data from FirstSearch	FirstSearch	06/06/2012	01/03/2013	02/22/2013
CA	TOXIC PITS	Toxic Pits Cleanup Act Sites	State Water Resources Control Board	07/01/1995	08/30/1995	09/26/1995
CA	UIC	UIC Listing	Deaprtment of Conservation	03/08/2021	03/09/2021	03/31/2021
CA	WASTEWATER PITS	Oil Wastewater Pits Listing	RWQCB, Central Valley Region	11/19/2019	01/07/2020	03/09/2020
CA	WDS	Waste Discharge System	State Water Resources Control Board	06/19/2007	06/20/2007	06/29/2007
CA	WIP	Well Investigation Program Case List	Los Angeles Water Quality Control Board	07/03/2009	07/21/2009	08/03/2009
CA	WMUDS/SWAT	Waste Management Unit Database	State Water Resources Control Board	04/01/2000	04/10/2000	05/10/2000
CA	MILITARY PRIV SITES	Military Privatized Sites (GEOTRACKER)	State Water Resources Control Board	03/08/2021	03/09/2021	03/30/2021
US	MINES MRDS	Mineral Resources Data System	USGS	04/06/2018	10/21/2019	10/24/2019
CA	HWTS	Hazardous Waste Tracking System	Department of Toxic Substances Control	04/08/2021	04/09/2021	04/20/2021
CA	OTHER OIL GAS	Other Oil & Gas Projects Sites (GEOTRACKER)	State Water Resources Control Board	03/08/2021	03/09/2021	03/30/2021
CA	NON-CASE INFO	Non-Case Information Sites (GEOTRACKER)	State Water Resources Control Board	03/08/2021	03/09/2021	03/30/2021
CA	PROD WATER PONDS	Produced Water Ponds Sites (GEOTRACKER)	State Water Resources Control Board	03/08/2021	03/09/2021	03/30/2021
CA	SAMPLING POINT	Sampling Point ? Public Sites (GEOTRACKER)	State Water Resources Control Board	03/08/2021	03/09/2021	03/30/2021
CA	PROJECT	Project Sites (GEOTRACKER)	State Water Resources Control Board	03/08/2021	03/09/2021	03/30/2021
CA	UIC GEO	Underground Injection Control Sites (GEOTRACKER)	State Water Resource Control Board	03/08/2021	03/09/2021	03/30/2021
CA	WELL STIM PROJ	Well Stimulation Project (GEOTRACKER)	State Water Resources Control Board	03/08/2021	03/09/2021	03/30/2021
CA	CERS TANKS	California Environmental Reporting System (CERS) Tanks	California Environmental Protection Agency	04/19/2021	04/20/2021	07/07/2021
CA	WDR	Waste Discharge Requirements Listing	State Water Resources Control Board	03/09/2021	03/09/2021	03/31/2021
US	FEDERAL FACILITY	Federal Facility Site Information listing	Environmental Protection Agency	02/22/2021	03/30/2021	06/17/2021
US	FUELS PROGRAM	EPA Fuels Program Registered Listing	EPA	02/17/2021	02/17/2021	03/22/2021
US	DOCKET HWC	Hazardous Waste Compliance Docket Listing	Environmental Protection Agency	11/03/2020	11/17/2020	02/09/2021
CA	PFAS	PFAS Contamination Site Location Listing	State Water Resources Control Board	02/24/2021	02/24/2021	05/14/2021
CA	CERS	CalEPA Regulated Site Portal Data	California Environmental Protection Agency	04/19/2021	04/20/2021	07/07/2021
US	ECHO	Enforcement & Compliance History Information	Environmental Protection Agency	04/04/2021	04/06/2021	06/25/2021
CA	CERS HAZ WASTE	CERS HAZ WASTE	CalEPA	04/19/2021	04/20/2021	07/07/2021
CA	CIWQS	California Integrated Water Quality System	State Water Resources Control Board	11/30/2020	12/01/2020	02/12/2021
US	UXO	Unexploded Ordnance Sites	Department of Defense	12/31/2018	07/02/2020	09/17/2020
<u>HISTORICAL USE RECORDS</u>						
US	EDR MGP	EDR Proprietary Manufactured Gas Plants	EDR, Inc.			
US	EDR Hist Auto	EDR Exclusive Historical Auto Stations	EDR, Inc.			
US	EDR Hist Cleaner	EDR Exclusive Historical Cleaners	EDR, Inc.			
CA	RGA LF	Recovered Government Archive Solid Waste Facilities List	Department of Resources Recycling and Recover		07/01/2013	01/13/2014
CA	RGA LUST	Recovered Government Archive Leaking Underground Storage Tan	State Water Resources Control Board		07/01/2013	12/30/2013

GOVERNMENT RECORDS SEARCHED / DATA CURRENCY TRACKING

St	Acronym	Full Name	Government Agency	Gov Date	Arvl. Date	Active Date
COUNTY RECORDS						
CA	CS ALAMEDA	Contaminated Sites	Alameda County Environmental Health Services	01/09/2019	01/11/2019	03/05/2019
CA	UST ALAMEDA	Underground Tanks	Alameda County Environmental Health Services	03/17/2021	03/18/2021	03/25/2021
CA	CUPA AMADOR	CUPA Facility List	Amador County Environmental Health	02/02/2021	02/04/2021	04/23/2021
CA	CUPA BUTTE	CUPA Facility Listing	Public Health Department	04/21/2017	04/25/2017	08/09/2017
CA	CUPA CALVERAS	CUPA Facility Listing	Calveras County Environmental Health	06/15/2021	06/16/2021	07/02/2021
CA	CUPA COLUSA	CUPA Facility List	Health & Human Services	04/06/2020	04/23/2020	07/10/2020
CA	SL CONTRA COSTA	Site List	Contra Costa Health Services Department	04/21/2021	04/22/2021	07/12/2021
CA	CUPA DEL NORTE	CUPA Facility List	Del Norte County Environmental Health Divisio	12/17/2020	01/28/2021	04/16/2021
CA	CUPA EL DORADO	CUPA Facility List	El Dorado County Environmental Management Dep	02/09/2021	02/11/2021	05/05/2021
CA	CUPA FRESNO	CUPA Resources List	Dept. of Community Health	01/14/2021	01/15/2021	04/05/2021
CA	CUPA GLENN	CUPA Facility List	Glenn County Air Pollution Control District	01/22/2018	01/24/2018	03/14/2018
CA	CUPA HUMBOLDT	CUPA Facility List	Humboldt County Environmental Health	05/17/2021	05/18/2021	05/20/2021
CA	CUPA IMPERIAL	CUPA Facility List	San Diego Border Field Office	04/14/2021	04/15/2021	07/06/2021
CA	CUPA INYO	CUPA Facility List	Inyo County Environmental Health Services	04/02/2018	04/03/2018	06/14/2018
CA	CUPA KERN	CUPA Facility List	Kern County Public Health	10/29/2020	10/30/2020	01/15/2021
CA	UST KERN	Underground Storage Tank Sites & Tank Listing	Kern County Environment Health Services Depar	01/19/2021	01/21/2021	01/28/2021
CA	CUPA KINGS	CUPA Facility List	Kings County Department of Public Health	12/03/2020	01/26/2021	04/14/2021
CA	CUPA LAKE	CUPA Facility List	Lake County Environmental Health	02/10/2021	02/12/2021	03/11/2021
CA	CUPA LASSEN	CUPA Facility List	Lassen County Environmental Health	07/31/2020	08/21/2020	11/09/2020
CA	AOCONCERN	Key Areas of Concerns in Los Angeles County		03/30/2009	03/31/2009	10/23/2009
CA	HMS LOS ANGELES	HMS: Street Number List	Department of Public Works	04/08/2021	04/13/2021	06/28/2021
CA	LF LOS ANGELES	List of Solid Waste Facilities	La County Department of Public Works	04/12/2021	04/13/2021	06/28/2021
CA	LF LOS ANGELES CITY	City of Los Angeles Landfills	Engineering & Construction Division	01/01/2021	02/18/2021	05/10/2021
CA	LOS ANGELES AST	Active & Inactive AST Inventory	Los Angeles Fire Department	06/01/2019	06/25/2019	08/22/2019
CA	LOS ANGELES CO LF METHANE	Methane Producing Landfills	Los Angeles County Department of Public Works	02/04/2021	04/16/2021	04/21/2021
CA	LOS ANGELES HM	Active & Inactive Hazardous Materials Inventory	Los Angeles Fire Department	04/19/2021	06/17/2021	06/28/2021
CA	LOS ANGELES UST	Active & Inactive UST Inventory	Los Angeles Fire Department	06/01/2019	06/25/2019	08/22/2019
CA	SITE MIT LOS ANGELES	Site Mitigation List	Community Health Services	03/02/2021	04/16/2021	07/06/2021
CA	UST EL SEGUNDO	City of El Segundo Underground Storage Tank	City of El Segundo Fire Department	01/21/2017	04/19/2017	05/10/2017
CA	UST LONG BEACH	City of Long Beach Underground Storage Tank	City of Long Beach Fire Department	04/22/2019	04/23/2019	06/27/2019
CA	UST TORRANCE	City of Torrance Underground Storage Tank	City of Torrance Fire Department	02/02/2021	04/28/2021	07/13/2021
CA	CUPA MADERA	CUPA Facility List	Madera County Environmental Health	08/10/2020	08/12/2020	10/23/2020
CA	UST MARIN	Underground Storage Tank Sites	Public Works Department Waste Management	09/26/2018	10/04/2018	11/02/2018
CA	UST MENDOCINO	Mendocino County UST Database	Department of Public Health	03/24/2021	04/07/2021	06/24/2021
CA	CUPA MERCED	CUPA Facility List	Merced County Environmental Health	02/04/2021	02/09/2021	02/18/2021
CA	CUPA MONO	CUPA Facility List	Mono County Health Department	02/22/2021	03/02/2021	05/19/2021
CA	CUPA MONTEREY	CUPA Facility Listing	Monterey County Health Department	06/23/2021	06/23/2021	06/24/2021
CA	LUST NAPA	Sites With Reported Contamination	Napa County Department of Environmental Manag	01/09/2017	01/11/2017	03/02/2017
CA	UST NAPA	Closed and Operating Underground Storage Tank Sites	Napa County Department of Environmental Manag	09/05/2019	09/09/2019	10/31/2019
CA	CUPA NEVADA	CUPA Facility List	Community Development Agency	04/28/2021	04/29/2021	07/15/2021
CA	IND_SITE ORANGE	List of Industrial Site Cleanups	Health Care Agency	02/01/2021	02/04/2021	04/23/2021
CA	LUST ORANGE	List of Underground Storage Tank Cleanups	Health Care Agency	03/01/2021	05/03/2021	05/12/2021
CA	UST ORANGE	List of Underground Storage Tank Facilities	Health Care Agency	02/01/2021	02/02/2021	04/20/2021
CA	MS PLACER	Master List of Facilities	Placer County Health and Human Services	05/25/2021	05/26/2021	06/01/2021
CA	CUPA PLUMAS	CUPA Facility List	Plumas County Environmental Health	03/31/2019	04/23/2019	06/26/2019

GOVERNMENT RECORDS SEARCHED / DATA CURRENCY TRACKING

St	Acronym	Full Name	Government Agency	Gov Date	Arvl. Date	Active Date
CA	LUST RIVERSIDE	Listing of Underground Tank Cleanup Sites	Department of Environmental Health	06/29/2021	06/30/2021	07/14/2021
CA	UST RIVERSIDE	Underground Storage Tank Tank List	Department of Environmental Health	06/29/2021	06/30/2021	07/14/2021
CA	CS SACRAMENTO	Toxic Site Clean-Up List	Sacramento County Environmental Management	03/30/2021	04/01/2021	06/23/2021
CA	ML SACRAMENTO	Master Hazardous Materials Facility List	Sacramento County Environmental Management	03/30/2021	04/01/2021	06/25/2021
CA	CUPA SAN BENITO	CUPA Facility List	San Benito County Environmental Health	04/28/2021	04/29/2021	05/03/2021
CA	PERMITS SAN BERNARDINO	Hazardous Material Permits	San Bernardino County Fire Department Hazardo	05/19/2021	05/19/2021	06/07/2021
CA	HMD SAN DIEGO	Hazardous Materials Management Division Database	Hazardous Materials Management Division	03/02/2021	03/03/2021	05/21/2021
CA	LF SAN DIEGO	Solid Waste Facilities	Department of Health Services	10/01/2020	11/23/2020	02/08/2021
CA	SAN DIEGO CO LOP	Local Oversight Program Listing	Department of Environmental Health	07/14/2020	07/16/2020	09/29/2020
CA	SAN DIEGO CO SAM	Environmental Case Listing	San Diego County Department of Environmental	03/23/2010	06/15/2010	07/09/2010
CA	CUPA SAN FRANCISCO CO	CUPA Facility Listing	San Francisco County Department of Environmen	02/11/2021	02/11/2021	05/05/2021
CA	LUST SAN FRANCISCO	Local Oversight Facilities	Department Of Public Health San Francisco Cou	09/19/2008	09/19/2008	09/29/2008
CA	UST SAN FRANCISCO	Underground Storage Tank Information	Department of Public Health	02/11/2021	02/11/2021	05/05/2021
CA	UST SAN JOAQUIN	San Joaquin Co. UST	Environmental Health Department	06/22/2018	06/26/2018	07/11/2018
CA	CUPA SAN LUIS OBISPO	CUPA Facility List	San Luis Obispo County Public Health Departme	05/07/2021	05/11/2021	05/14/2021
CA	BI SAN MATEO	Business Inventory	San Mateo County Environmental Health Service	02/20/2020	02/20/2020	04/24/2020
CA	LUST SAN MATEO	Fuel Leak List	San Mateo County Environmental Health Service	03/29/2019	03/29/2019	05/29/2019
CA	CUPA SANTA BARBARA	CUPA Facility Listing	Santa Barbara County Public Health Department	09/08/2011	09/09/2011	10/07/2011
CA	CUPA SANTA CLARA	Cupa Facility List	Department of Environmental Health	02/24/2021	02/26/2021	05/19/2021
CA	HIST LUST SANTA CLARA	HIST LUST - Fuel Leak Site Activity Report	Santa Clara Valley Water District	03/29/2005	03/30/2005	04/21/2005
CA	LUST SANTA CLARA	LOP Listing	Department of Environmental Health	03/03/2014	03/05/2014	03/18/2014
CA	SAN JOSE HAZMAT	Hazardous Material Facilities	City of San Jose Fire Department	11/03/2020	11/05/2020	01/26/2021
CA	CUPA SANTA CRUZ	CUPA Facility List	Santa Cruz County Environmental Health	01/21/2017	02/22/2017	05/23/2017
CA	CUPA SHASTA	CUPA Facility List	Shasta County Department of Resource Manageme	06/15/2017	06/19/2017	08/09/2017
CA	LUST SOLANO	Leaking Underground Storage Tanks	Solano County Department of Environmental Man	06/04/2019	06/06/2019	08/13/2019
CA	UST SOLANO	Underground Storage Tanks	Solano County Department of Environmental Man	03/23/2021	03/25/2021	06/10/2021
CA	CUPA SONOMA	Cupa Facility List	County of Sonoma Fire & Emergency Services De	07/02/2021	07/06/2021	07/14/2021
CA	LUST SONOMA	Leaking Underground Storage Tank Sites	Department of Health Services	04/01/2021	04/01/2021	06/23/2021
CA	CUPA STANISLAUS	CUPA Facility List	Stanislaus County Department of Ennvironmenta	02/09/2021	02/11/2021	05/05/2021
CA	UST SUTTER	Underground Storage Tanks	Sutter County Environmental Health Services	03/01/2021	03/02/2021	05/19/2021
CA	CUPA TEHAMA	CUPA Facility List	Tehama County Department of Environmental Hea	01/13/2021	01/14/2021	04/06/2021
CA	CUPA TRINITY	CUPA Facility List	Department of Toxic Substances Control	04/14/2021	04/15/2021	07/06/2021
CA	CUPA TULARE	CUPA Facility List	Tulare County Environmental Health Services D	04/26/2021	04/28/2021	07/13/2021
CA	CUPA TUOLUMNE	CUPA Facility List	Divison of Environmental Health	04/23/2018	04/25/2018	06/25/2018
CA	BWT VENTURA	Business Plan, Hazardous Waste Producers, and Operating Unde	Ventura County Environmental Health Division	03/29/2021	04/22/2021	07/12/2021
CA	LF VENTURA	Inventory of Illegal Abandoned and Inactive Sites	Environmental Health Division	12/01/2011	12/01/2011	01/19/2012
CA	LUST VENTURA	Listing of Underground Tank Cleanup Sites	Environmental Health Division	05/29/2008	06/24/2008	07/31/2008
CA	MED WASTE VENTURA	Medical Waste Program List	Ventura County Resource Management Agency	03/29/2021	04/21/2021	04/23/2021
CA	UST VENTURA	Underground Tank Closed Sites List	Environmental Health Division	03/01/2021	03/09/2021	03/31/2021
CA	UST YOLO	Underground Storage Tank Comprehensive Facility Report	Yolo County Department of Health	03/26/2021	04/01/2021	06/23/2021
CA	CUPA YUBA	CUPA Facility List	Yuba County Environmental Health Department	04/21/2021	04/22/2021	05/12/2021

GOVERNMENT RECORDS SEARCHED / DATA CURRENCY TRACKING

St **Acronym** **Full Name** **Government Agency** **Gov Date** **Arvl. Date** **Active Date**

STREET AND ADDRESS INFORMATION

© 2015 TomTom North America, Inc. All rights reserved. This material is proprietary and the subject of copyright protection and other intellectual property rights owned by or licensed to Tele Atlas North America, Inc. The use of this material is subject to the terms of a license agreement. You will be held liable for any unauthorized copying or disclosure of this material.

**THE TRUE LIFE COMPANIES
APN 167-041-01
REDLANDS, SAN BERNARDINO COUNTY, CALIFORNIA**

**PROJECT No. 2820-CR
JULY 23, 2021
APPENDIX F**

APPENDIX F

LABORATORY TEST RESULTS





Orange Coast Analytical, Inc.

3002 Dow, Suite 532, Tustin, CA 92780 (714) 832-0064 Fax (714) 832-0067
4620 E. Elwood, Suite 4, Phoenix, AZ 85040 (480) 736-0960 Fax (480) 736-0970

LABORATORY REPORT FORM

ORANGE COAST ANALYTICAL, INC.

3002 Dow Suite 532 Tustin, CA 92780

(714) 832-0064

Laboratory Certification (ELAP) No.:2576

Expiration Date: 2023

Los Angeles County Sanitation District Lab ID# 10206

Laboratory Director's Name:

Mark Noorani

Client: GeoTek, Inc.

Laboratory Reference: GTK 26244

Project Name: APN 167-041-01

Project Number: 2820-CR

Date Received: 7/9/2021

Date Reported: 7/16/2021

Chain of Custody Received:

Analytical Method: 8081A, 6010B,

Mark Noorani, Laboratory Director

Mr Kyle Mchargue
GeoTek, Inc.
1548 N Maple st
Corona, CA, 92880

Lab Reference #: GTK 26244
Project Name: APN 167-041-01
Project #: 2820-CR

Case Narrative

Sample Receipt:

All samples on the Chain of Custody were received by OCA at 2°C, on ice.

Holding Times:

All samples were analyzed within required holding times unless otherwise noted in the data qualifier section of the report.

Analytical Methods:

Sample analysis was performed following the analytical methods listed on the cover page.

Data Qualifiers:

Within this report, data qualifiers may have been assigned to clarify deviations in common laboratory procedures or any divergence from laboratory QA/QC criteria. If a data qualifier has been used, it will appear in the back of the report along with its description. All method QA/QC criteria have been met unless otherwise noted in the data qualifier section.

Definition of Terms:

The definitions of common terms and acronyms used in the report have been placed at the back of the report to assist data users.

Comments:

None

Mr Kyle Mchargue
GeoTek, Inc.
1548 N Maple st
Corona, CA, 92880

Lab Reference #: GTK 26244
Project Name: APN 167-041-01
Project #: 2820-CR

Client Sample Summary

Client Sample ID	Lab Sample Number	Date Received	Date Sampled	Matrix
ARS-1	26244-001	7/9/2021	7/8/2021	Soil
ARS-2	26244-002	7/9/2021	7/8/2021	Soil
ARS-3	26244-003	7/9/2021	7/8/2021	Soil
ARS-4	26244-004	7/9/2021	7/8/2021	Soil
ARS-5	26244-005	7/9/2021	7/8/2021	Soil
ARS-6	26244-006	7/9/2021	7/8/2021	Soil
OCP-1	26244-007	7/9/2021	7/8/2021	Soil
OCP-2	26244-008	7/9/2021	7/8/2021	Soil
OCP-3	26244-009	7/9/2021	7/8/2021	Soil
OCP-4	26244-010	7/9/2021	7/8/2021	Soil
OCP-5	26244-011	7/9/2021	7/8/2021	Soil
OCP-6	26244-012	7/9/2021	7/8/2021	Soil

Mr Kyle Mchargue
 GeoTek, Inc.
 1548 N Maple st
 Corona, CA, 92880

Lab Reference #: GTK 26244
 Project Name: APN 167-041-01
 Project #: 2820-CR

Organochlorine Pesticides (EPA 8081A)

Client Sample ID	Lab Sample Number	Date Received	Date Sampled	Date Extracted	Date Analyzed	Matrix
OCP-1	26244-007	7/9/2021 8:12	7/8/2021	7/12/2021 17:07	7/15/2021 14:16	Soil

<u>ANALYTE</u>	<u>CAS #</u>	<u>µg/kg</u>
Aldrin	309-00-2	<16
alpha-BHC	319-84-6	<40
beta-BHC	319-85-7	<40
gamma-BHC (Lindane)	58-89-9	<40
delta-BHC	319-86-8	<80
Chlordane	57-74-9	<240
4,4'-DDD	72-54-8	<80
4,4'-DDE	72-55-9	400
4,4'-DDT	50-29-3	<80
Dieldrin	60-57-1	<16
Endosulfan I	959-98-8	<80
Endosulfan II	33213-65-9	<40
Endosulfan sulfate	1031-07-8	<80
Endrin	72-20-8	<80
Endrin aldehyde	7421-93-4	<80
Endrin ketone	53494-70-5	<40
Heptachlor	76-44-8	<16
Heptachlor epoxide	1024-57-3	<40
Methoxychlor	72-43-5	<80
Toxaphene	8001-35-2	<320

Surrogate: Decachlorobiphenyl 127
 * Acceptable Recovery: 42-142 %
Dilution Factor: 8
Data Qualifiers: D2,

Mr Kyle Mchargue
 GeoTek, Inc.
 1548 N Maple st
 Corona, CA, 92880

Lab Reference #: GTK 26244
 Project Name: APN 167-041-01
 Project #: 2820-CR

Organochlorine Pesticides (EPA 8081A)

Client Sample ID	Lab Sample Number	Date Received	Date Sampled	Date Extracted	Date Analyzed	Matrix
OCP-2	26244-008	7/9/2021 8:12	7/8/2021	7/12/2021 17:07	7/16/2021 10:09	Soil

<u>ANALYTE</u>	<u>CAS #</u>	<u>µg/kg</u>
Aldrin	309-00-2	<8.0
alpha-BHC	319-84-6	<20
beta-BHC	319-85-7	<20
gamma-BHC (Lindane)	58-89-9	<20
delta-BHC	319-86-8	<40
Chlordane	57-74-9	<120
4,4'-DDD	72-54-8	<40
4,4'-DDE	72-55-9	120
4,4'-DDT	50-29-3	<40
Dieldrin	60-57-1	<8.0
Endosulfan I	959-98-8	<40
Endosulfan II	33213-65-9	<20
Endosulfan sulfate	1031-07-8	<40
Endrin	72-20-8	<40
Endrin aldehyde	7421-93-4	<40
Endrin ketone	53494-70-5	<20
Heptachlor	76-44-8	<8.0
Heptachlor epoxide	1024-57-3	<20
Methoxychlor	72-43-5	<40
Toxaphene	8001-35-2	<160

Surrogate: % RC*
 Decachlorobiphenyl 114
 * Acceptable Recovery: 42-142 %
Dilution Factor: 4
Data Qualifiers: D2,

Mr Kyle Mchargue
 GeoTek, Inc.
 1548 N Maple st
 Corona, CA, 92880

Lab Reference #: GTK 26244
 Project Name: APN 167-041-01
 Project #: 2820-CR

Organochlorine Pesticides (EPA 8081A)

Client Sample ID	Lab Sample Number	Date Received	Date Sampled	Date Extracted	Date Analyzed	Matrix
OCP-3	26244-009	7/9/2021 8:12	7/8/2021	7/12/2021 17:07	7/15/2021 14:54	Soil

<u>ANALYTE</u>	<u>CAS #</u>	<u>µg/kg</u>
Aldrin	309-00-2	<10
alpha-BHC	319-84-6	<25
beta-BHC	319-85-7	<25
gamma-BHC (Lindane)	58-89-9	<25
delta-BHC	319-86-8	<50
Chlordane	57-74-9	<150
4,4'-DDD	72-54-8	<50
4,4'-DDE	72-55-9	210
4,4'-DDT	50-29-3	<50
Dieldrin	60-57-1	<10
Endosulfan I	959-98-8	<50
Endosulfan II	33213-65-9	<25
Endosulfan sulfate	1031-07-8	<50
Endrin	72-20-8	<50
Endrin aldehyde	7421-93-4	<50
Endrin ketone	53494-70-5	<25
Heptachlor	76-44-8	<10
Heptachlor epoxide	1024-57-3	<25
Methoxychlor	72-43-5	<50
Toxaphene	8001-35-2	<200

Surrogate: Decachlorobiphenyl
% RC* 103
 * Acceptable Recovery: 42-142 %
Dilution Factor: 5
Data Qualifiers: D2,

Mr Kyle Mchargue
 GeoTek, Inc.
 1548 N Maple st
 Corona, CA, 92880

Lab Reference #: GTK 26244
 Project Name: APN 167-041-01
 Project #: 2820-CR

Organochlorine Pesticides (EPA 8081A)

Client Sample ID	Lab Sample Number	Date Received	Date Sampled	Date Extracted	Date Analyzed	Matrix
OCP-4	26244-010	7/9/2021 8:12	7/8/2021	7/12/2021 17:07	7/16/2021 9:24	Soil

<u>ANALYTE</u>	<u>CAS #</u>	<u>µg/kg</u>
Aldrin	309-00-2	<10
alpha-BHC	319-84-6	<25
beta-BHC	319-85-7	<25
gamma-BHC (Lindane)	58-89-9	<25
delta-BHC	319-86-8	<50
Chlordane	57-74-9	<150
4,4'-DDD	72-54-8	<50
4,4'-DDE	72-55-9	370
4,4'-DDT	50-29-3	60
Dieldrin	60-57-1	<10
Endosulfan I	959-98-8	<50
Endosulfan II	33213-65-9	<25
Endosulfan sulfate	1031-07-8	<50
Endrin	72-20-8	<50
Endrin aldehyde	7421-93-4	<50
Endrin ketone	53494-70-5	<25
Heptachlor	76-44-8	<10
Heptachlor epoxide	1024-57-3	<25
Methoxychlor	72-43-5	<50
Toxaphene	8001-35-2	<200

Surrogate: Decachlorobiphenyl
% RC* 92
 * Acceptable Recovery: 42-142 %
Dilution Factor: 5
Data Qualifiers: D2,

Mr Kyle Mchargue
 GeoTek, Inc.
 1548 N Maple st
 Corona, CA, 92880

Lab Reference #: GTK 26244
 Project Name: APN 167-041-01
 Project #: 2820-CR

Organochlorine Pesticides (EPA 8081A)

Client Sample ID	Lab Sample Number	Date Received	Date Sampled	Date Extracted	Date Analyzed	Matrix
OCP-5	26244-011	7/9/2021 8:12	7/8/2021	7/12/2021 17:07	7/16/2021 10:24	Soil

<u>ANALYTE</u>	<u>CAS #</u>	<u>µg/kg</u>	<u>Surrogate:</u>	<u>% RC*</u>
Aldrin	309-00-2	<40	Decachlorobiphenyl	90
alpha-BHC	319-84-6	<100		
beta-BHC	319-85-7	<100		
gamma-BHC (Lindane)	58-89-9	<100		
delta-BHC	319-86-8	<200		
Chlordane	57-74-9	<600		
4,4'-DDD	72-54-8	<200		
4,4'-DDE	72-55-9	820		
4,4'-DDT	50-29-3	<200		
Dieldrin	60-57-1	<40		
Endosulfan I	959-98-8	<200		
Endosulfan II	33213-65-9	<100		
Endosulfan sulfate	1031-07-8	<200		
Endrin	72-20-8	<200		
Endrin aldehyde	7421-93-4	<200		
Endrin ketone	53494-70-5	<100		
Heptachlor	76-44-8	<40		
Heptachlor epoxide	1024-57-3	<100		
Methoxychlor	72-43-5	<200		
Toxaphene	8001-35-2	<800		

* Acceptable Recovery: 42-142 %

Dilution Factor: 20

Data Qualifiers: D2,

Mr Kyle Mchargue
 GeoTek, Inc.
 1548 N Maple st
 Corona, CA, 92880

Lab Reference #: GTK 26244
 Project Name: APN 167-041-01
 Project #: 2820-CR

Organochlorine Pesticides (EPA 8081A)

Client Sample ID	Lab Sample Number	Date Received	Date Sampled	Date Extracted	Date Analyzed	Matrix
OCP-6	26244-012	7/9/2021 8:12	7/8/2021	7/12/2021 17:07	7/16/2021 9:54	Soil

<u>ANALYTE</u>	<u>CAS #</u>	<u>µg/kg</u>	<u>Surrogate:</u>	<u>% RC*</u>
Aldrin	309-00-2	<20	Decachlorobiphenyl	84
alpha-BHC	319-84-6	<50		
beta-BHC	319-85-7	<50		
gamma-BHC (Lindane)	58-89-9	<50		
delta-BHC	319-86-8	<100		
Chlordane	57-74-9	<300		
4,4'-DDD	72-54-8	<100		
4,4'-DDE	72-55-9	610		
4,4'-DDT	50-29-3	<100		
Dieldrin	60-57-1	<20		
Endosulfan I	959-98-8	<100		
Endosulfan II	33213-65-9	<50		
Endosulfan sulfate	1031-07-8	<100		
Endrin	72-20-8	<100		
Endrin aldehyde	7421-93-4	<100		
Endrin ketone	53494-70-5	<50		
Heptachlor	76-44-8	<20		
Heptachlor epoxide	1024-57-3	<50		
Methoxychlor	72-43-5	<100		
Toxaphene	8001-35-2	<400		

* Acceptable Recovery: 42-142 %

Dilution Factor: 10

Data Qualifiers: D2,

Mr Kyle Mchargue
 GeoTek, Inc.
 1548 N Maple st
 Corona, CA, 92880

Lab Reference #: GTK 26244
 Project Name: APN 167-041-01
 Project #: 2820-CR

Organochlorine Pesticides (EPA 8081A)

Client Sample ID	Lab Sample Number	Date Received	Date Sampled	Date Extracted	Date Analyzed	Matrix
Method Blank	MBBL0712211			7/12/2021 17:07	7/13/2021 12:35	Soil

<u>ANALYTE</u>	<u>CAS #</u>	<u>µg/kg</u>
Aldrin	309-00-2	<2.0
alpha-BHC	319-84-6	<5.0
beta-BHC	319-85-7	<5.0
gamma-BHC (Lindane)	58-89-9	<5.0
delta-BHC	319-86-8	<10
Chlordane	57-74-9	<30
4,4'-DDD	72-54-8	<10
4,4'-DDE	72-55-9	<5.0
4,4'-DDT	50-29-3	<10
Dieldrin	60-57-1	<2.0
Endosulfan I	959-98-8	<10
Endosulfan II	33213-65-9	<5.0
Endosulfan sulfate	1031-07-8	<10
Endrin	72-20-8	<10
Endrin aldehyde	7421-93-4	<10
Endrin ketone	53494-70-5	<5.0
Heptachlor	76-44-8	<2.0
Heptachlor epoxide	1024-57-3	<5.0
Methoxychlor	72-43-5	<10
Toxaphene	8001-35-2	<40

Surrogate: Decachlorobiphenyl
% RC* 101
 * Acceptable Recovery: 42-142 %
Dilution Factor: 1
Data Qualifiers: None

Mr Kyle Mchargue
 GeoTek, Inc.
 1548 N Maple st
 Corona, CA, 92880

Lab Reference #: GTK 26244
 Project Name: APN 167-041-01
 Project #: 2820-CR

Metals

Client Sample ID	Lab Sample Number		Date Received		Date Sampled		Matrix		
ARS-1	26244-001		7/9/2021	8:12	7/8/2021		Soil		
	<u>ANALYTE</u>	<u>EPA Method</u>	<u>Result</u>	<u>Units</u>	<u>Date Extracted</u>	<u>Date Analyzed</u>	<u>Qual</u>	<u>DF</u>	
	Arsenic	6010B	<2.0	mg/kg	07/14/21 10:00	07/16/21 16:23	--	1	
ARS-2	26244-002		7/9/2021	8:12	7/8/2021		Soil		
	<u>ANALYTE</u>	<u>EPA Method</u>	<u>Result</u>	<u>Units</u>	<u>Date Extracted</u>	<u>Date Analyzed</u>	<u>Qual</u>	<u>DF</u>	
	Arsenic	6010B	<2.0	mg/kg	07/14/21 10:00	07/16/21 16:25	--	1	
ARS-3	26244-003		7/9/2021	8:12	7/8/2021		Soil		
	<u>ANALYTE</u>	<u>EPA Method</u>	<u>Result</u>	<u>Units</u>	<u>Date Extracted</u>	<u>Date Analyzed</u>	<u>Qual</u>	<u>DF</u>	
	Arsenic	6010B	<2.0	mg/kg	07/14/21 10:00	07/16/21 16:27	--	1	
ARS-4	26244-004		7/9/2021	8:12	7/8/2021		Soil		
	<u>ANALYTE</u>	<u>EPA Method</u>	<u>Result</u>	<u>Units</u>	<u>Date Extracted</u>	<u>Date Analyzed</u>	<u>Qual</u>	<u>DF</u>	
	Arsenic	6010B	<2.0	mg/kg	07/14/21 10:00	07/16/21 16:29	--	1	
ARS-5	26244-005		7/9/2021	8:12	7/8/2021		Soil		
	<u>ANALYTE</u>	<u>EPA Method</u>	<u>Result</u>	<u>Units</u>	<u>Date Extracted</u>	<u>Date Analyzed</u>	<u>Qual</u>	<u>DF</u>	
	Arsenic	6010B	<2.0	mg/kg	07/14/21 10:00	07/16/21 16:31	--	1	
ARS-6	26244-006		7/9/2021	8:12	7/8/2021		Soil		
	<u>ANALYTE</u>	<u>EPA Method</u>	<u>Result</u>	<u>Units</u>	<u>Date Extracted</u>	<u>Date Analyzed</u>	<u>Qual</u>	<u>DF</u>	
	Arsenic	6010B	<2.0	mg/kg	07/14/21 10:00	07/16/21 16:33	--	1	

Mr Kyle Mchargue
GeoTek, Inc.
1548 N Maple st
Corona, CA, 92880

Lab Reference #: GTK 26244
Project Name: APN 167-041-01
Project #: 2820-CR

Metals

Client Sample ID	Lab Sample Number	Date Received	Date Sampled	Matrix				
Method Blank				Soil				
<u>MB ID</u>	<u>ANALYTE</u>	<u>EPA Method</u>	<u>Result</u>	<u>Units</u>	<u>Date Extracted</u>	<u>Date Analyzed</u>	<u>Qual</u>	<u>DF</u>
MBIR0714211	Arsenic	6010B	<2.0	mg/kg	07/14/21 10:00	07/14/21 15:07	--	1

QA/QC Report
for
Organochlorine Pesticides (EPA 8081A)
Reporting Units: ppb

Matrix Spike (MS) / Matrix Spike Duplicate (MSD)

Date of Extraction: 7/12/2021 17:07

Date of Analysis: 7/13/2021 13:20

Dup Date of Analysis: 7/13/2021 13:35

Laboratory Sample #: 26243-006

MS/MSD Qualifiers: R2,

Reference #: GTK 26244

Analyte	R1	Spike Conc.	MS	MSD	%MS	%MSD	RPD	ACP %MS	ACP RPD	Qual
Aldrin	0.00	20.0	15.3	14.7	76	74	4	30-130	33	--
alpha-BHC	0.00	20.0	14.9	14.4	75	72	3	30-150	30	--
beta-BHC	0.00	20.0	17.6	16.8	88	84	5	30-150	30	--
gamma-BHC (Lindane)	0.00	20.0	14.9	14.7	75	74	1	29-130	27	--
4,4'-DDD	0.00	20.0	17.4	16.5	87	82	5	30-150	30	--
4,4'-DDE	0.00	20.0	18.8	17.9	94	89	5	30-150	30	--
4,4'-DDT	0.00	20.0	18.4	17.6	92	88	4	47-151	21	--
delta-BHC	0.00	20.0	16.1	15.8	81	79	2	30-150	30	--
Dieldrin	0.00	20.0	16.8	15.5	84	77	8	33-136	23	--
Endosulfan I	0.00	20.0	16.6	16.1	83	81	3	30-150	30	--
Endosulfan II	0.00	20.0	17.2	16.5	86	82	4	30-150	30	--
Endosulfan sulfate	0.00	20.0	12.8	7.28	64	36	55	30-150	30	R2,
Endrin	0.00	20.0	18.0	17.6	90	88	2	40-139	25	--
Endrin Aldehyde	0.00	20.0	12.6	9.42	63	47	29	30-150	30	--
Endrin ketone	0.00	20.0	13.1	10.4	66	52	23	30-150	30	--
Heptachlor	0.00	20.0	15.7	15.2	78	76	3	28-130	32	--
Heptachlor epoxide	0.00	20.0	15.8	15.3	79	76	3	30-150	30	--
Methoxychlor	0.00	20.0	17.1	16.6	86	83	3	30-150	30	--

Surrogate Recoveries for Spike Samples

Surrogate (%RC)	MS	MSD	Qual	LCS	LCSD	Qual	ACP % RC
Decachlorobiphenyl	102	106	<input type="checkbox"/>	112	106	<input type="checkbox"/>	42-142

Laboratory Control Sample (LCS) / Laboratory Control Sample Duplicate (LCSD)

Date of Extraction: 7/12/2021 17:07

Date of Analysis: 7/13/2021 12:50

Dup Date of Analysis: 7/13/2021 13:05

Laboratory Sample #: BL0712211

LCS/LCSD Qualifiers: None

Analyte	Spike Conc.	LCS	LCSD	%LCS	%LCSD	RPD	ACP %LCS	ACP RPD	Qual
Aldrin	20.0	15.8	16.2	79	81	3	27-130	30	--
alpha-BHC	20.0	15.9	16.6	79	83	4	40-140	30	--
beta-BHC	20.0	16.9	17.9	84	89	6	40-140	30	--
gamma-BHC (Lindane)	20.0	15.8	16.4	79	82	4	34-130	30	--
4,4'-DDD	20.0	17.0	18.6	85	93	9	40-140	30	--
4,4'-DDE	20.0	16.9	17.8	84	89	5	40-140	30	--

QA/QC Report
for
Organochlorine Pesticides (EPA 8081A)
Reporting Units: ppb

Analyte	Spike Conc.	LCS	LCSD	%LCS	%LCSD	RPD	ACP %LCS	ACP RPD	Qual
4,4'-DDT	20.0	16.5	17.6	82	88	6	45-147	20	--
delta-BHC	20.0	16.0	17.1	80	86	7	40-140	30	--
Dieldrin	20.0	16.4	17.0	82	85	4	42-130	20	--
Endosulfan I	20.0	16.2	17.0	81	85	5	40-140	30	--
Endosulfan II	20.0	18.0	18.9	90	94	5	40-140	30	--
Endosulfan sulfate	20.0	17.9	19.1	89	96	6	40-140	30	--
Endrin	20.0	17.5	18.3	88	91	4	47-130	20	--
Endrin Aldehyde	20.0	16.4	17.7	82	89	8	40-140	30	--
Endrin ketone	20.0	16.2	17.2	81	86	6	40-140	30	--
Heptachlor	20.0	16.2	16.8	81	84	4	25-130	29	--
Heptachlor epoxide	20.0	15.7	16.4	78	82	4	40-140	30	--
Methoxychlor	20.0	15.8	17.1	79	86	8	40-140	30	--

**QA/QC Report
for
Metals**

Reference #: GTK 26244

Reporting units: ppm

Matrix Spike (MS) / Matrix Spike Duplicate (MSD)

6010B

Laboratory Sample #: 26239-002

Date of Extraction: 07/14/21 10:00

Analyte	MS Date of Analysis	MSD Date of Analysis	R1	SPC CONC	MS	MSD	% MS	% MSD	RPD	ACP %MS	ACP RPD	Qualifiers
Arsenic	07/14/21 15:19	07/14/21 15:22	3.90	20.0	22.4	22.0	92	90	2	75-125	20	--

Laboratory Control Spike (LCS) / Laboratory Control Spike Duplicate (LCSD)

6010B

Laboratory Sample #: IR0714211

Date of Extraction: 07/14/21 10:00

Analyte	LCS Date of Analysis	LCSD Date of Analysis		SPC CONC	LCS	LCSD	% LCS	% LCSD	RPD	ACP %LCS	ACP RPD	Qualifiers
Arsenic	07/14/21 15:10	07/14/21 15:13	--	20.0	19.5	18.7	98	94	4	80-120	20	--

Data Qualifier Definitions

Qualifier

D2 = Sample required dilution due to high concentration of target analyte.

R2 = RPD/RSD exceeded the laboratory acceptance limit.

26243-006 8081A Endosulfan sulfate MS/MSD

Definition of terms:

R1	Result of unspiked laboratory sample used for matrix spike determination.
SP CONC (or Spike Conc.)	Spike concentration added to sample or blank
MS	Matrix Spike sample result
MSD	Matrix Spike Duplicate sample result
%MS	Percent recovery of MS: $\{(MS-R1) / SP\ CONC\} \times 100$
%MSD	Percent recovery of MSD: $\{(MSD-R1) / SP\ CONC\} \times 100$
RPD (for MS/MSD)	Relative Percent Difference: $\{(MS-MSD) / (MS+MSD)\} \times 100 \times 2$
LCS	Laboratory Control Sample result
LCSD	Laboratory Control Sample Duplicate result
%LCS	Percent recovery of LCS: $\{(LCS) / SP\ CONC\} \times 100$
%LCSD	Percent recovery of LCSD: $\{(LCSD) / SP\ CONC\} \times 100$
RPD (for LCS/LCSD)	Relative Percent Difference: $\{(LCS-LCSD) / (LCS+LCSD)\} \times 100 \times 2$
ACP %LCS	Acceptable percent recovery range for Laboratory Control Samples.
ACP %MS	Acceptable percent recovery range for Matrix Spike samples
ACP RPD	Acceptable Relative Percent Difference
D	Detectable, result must be greater than zero
Qual	A checked box indicates a data qualifier was utilized and/or required for this analyte see attached explanation.
ND	Analyte Not Detected

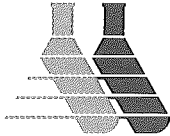

ORANGE COAST ANALYTICAL, INC. www.ocalab.com

3002 Dow, Suite 532
Tustin, CA 92780
(714) 832-0064 Fax (714) 832-0067

4620 E. Elwood, Suite 4
Phoenix, AZ 85040
(480) 736-0960 Fax (480) 736-0970

Lab Job No: 26244
Page _____ of _____

REQUIRED TURN AROUND TIME: Standard: 72 Hours
72 Hours: _____ 48 Hours: _____ 24 Hours: _____

CUSTOMER INFORMATION		PROJECT INFORMATION	
COMPANY: <u>GEOTEK</u>	PROJECT NAME: <u>APN 167-041-01</u>		
SEND REPORT TO: <u>KYLE MCHARGUE</u>	NUMBER: <u>2820-CL</u>		
EMAIL: <u>KMCHARGUE@GEOTEKUSA.COM</u>	ADDRESS: <u>REDLANDS, CA</u>		
ADDRESS: <u>1548 N. MAPLE ST</u>	P.O. #:		
PHONE: <u>951.206.5443</u> FAX:	SAMPLED BY: <u>DIEGO ALVAREZ</u>		

ANALYSIS REQUEST / PRESERVATIVE
80814 (OCP's)
6010 (ARSENIC)

SAMPLE ID	NO. OF CONTAINERS	SAMPLE DATE	SAMPLE TIME	SAMPLE MATRIX	CONTAINER TYPE	REMARKS/PRECAUTIONS
<u>ARS-1</u>	<u>1</u>	<u>7.8.21</u>		<u>SS</u>	<u>GLASS</u>	
<u>ARS-2</u>	<u>1</u>					
<u>ARS-3</u>	<u>1</u>					
<u>ARS-4</u>	<u>1</u>					
<u>ARS-5</u>	<u>1</u>					
<u>ARS-6</u>	<u>1</u>					
<u>OCP-1</u>	<u>1</u>					
<u>OCP-2</u>	<u>1</u>					
<u>OCP-3</u>	<u>1</u>					
<u>OCP-4</u>	<u>1</u>					
<u>OCP-5</u>	<u>1</u>					
<u>OCP-6</u>	<u>1</u>					

Total No. of Samples: 12 Method of Shipment: _____ Preservative: 1 = Ice 2 = HCl 3 = HNO₃ 4 = H₂SO₄ 5 = NaOH 6 = Other

Relinquished By: <u>[Signature]</u> Date/Time: <u>07/09/21 8:12am</u>	Received By: _____ Date/Time: _____	Sample Matrix: GW - Groundwater WW - Wastewater SW - Stormwater DW - Drinking Water W - Water SS - Soil/Solid OT - Other
Relinquished By: _____ Date/Time: _____	Received By: _____ Date/Time: _____	
Relinquished By: _____ Date/Time: _____	Received For Lab By: <u>[Signature]</u> Date/Time: <u>7-9-21 6812</u>	Sample Integrity: Intact: _____ On Ice: <u>Yes</u> @ <u>21.0°C</u>

By signing above, client acknowledges responsibility for payment of all services requested on this chain of custody form and any additional services provided in support of this project. Payment is due within 30 days of invoice date.

Sample Receipt Report

Laboratory Reference **GTK 26244**

Logged in by **HC**

Received: 07/09/21 08:12 Company Name: GeoTek, Inc.
Method of Shipment: Hand Delivered Project Manager: Mr Kyle Mcharque
Shipping Container: Cooler Project Name: APN 167-041-01
Shipping Containers: 1 Project #: 2820-CR

Sample Quantity

Chain of Custody	Complete <input checked="" type="checkbox"/>	Incomplete <input type="checkbox"/>	None <input type="checkbox"/>
Samples On Ice	Yes, Wet <input checked="" type="checkbox"/>	Yes, Blue <input type="checkbox"/>	No <input type="checkbox"/>
Observed Temp. (°C): <u>2</u>	Thermometer ID: <u>IR#3</u>	Adjusted Temp.: <u>2+0=2</u>	
Shipping Intact	Yes <input checked="" type="checkbox"/>	N/A <input type="checkbox"/>	No <input type="checkbox"/>
Shipping Custody Seals Intact	Yes <input type="checkbox"/>	N/A <input checked="" type="checkbox"/>	No <input type="checkbox"/>
Samples Intact	Yes <input checked="" type="checkbox"/>		No <input type="checkbox"/>
Sample Custody Seals Intact	Yes <input type="checkbox"/>	N/A <input checked="" type="checkbox"/>	No <input type="checkbox"/>
Custody Seals Signed & Dated	Yes <input type="checkbox"/>	N/A <input checked="" type="checkbox"/>	No <input type="checkbox"/>
Proper Test Containers	Yes <input checked="" type="checkbox"/>		No <input type="checkbox"/>
Proper Test Preservations	Yes <input checked="" type="checkbox"/>		No <input type="checkbox"/>
Samples Within Hold Times	Yes <input checked="" type="checkbox"/>		No <input type="checkbox"/>
VOAs Have Zero Headspace	Yes <input type="checkbox"/>	N/A <input checked="" type="checkbox"/>	No <input type="checkbox"/>
Sample Labels	Complete <input checked="" type="checkbox"/>	Incomplete <input type="checkbox"/>	None <input type="checkbox"/>
Sample Information Matches COC	Yes <input checked="" type="checkbox"/>	N/A <input type="checkbox"/>	No <input type="checkbox"/>

Notes

Client Notified

By

On

APPENDIX G

PROJECT TEAM QUALIFICATIONS



Edward H. LaMont, CEG, PG

Branch Manager

Areas of Expertise

Geotechnical Field Investigations
Grading and Earthwork Construction
Industry Standard of Care
Hillside, Liquefaction, Seismic Hazard,
Fault Analyses and Forensic Studies.

Education

Bachelor of Science in Geology, Cal
State University, Northridge

Registrations

Registered Geologist, PG 6025
Certified Engineering Geologist, CEG
1892

Certifications

OSHA 40-Hr HAZWOPER Training
OSHA 8-Hour Refresher
First Aid/CPR

Professional Affiliations

Association of Engineering Geologist
South Coast Geological Society
San Diego Association of Geologist
Inland Geological Society
BIA Riverside
BIA San Diego

Professional Experience

Mr. LaMont has been involved with numerous public works, residential and commercial earthwork projects within the southern California area. Many residential and public works projects have been successfully completed across southern and central California. Projects include fault and subsidence studies, fault evaluations, various commercial and residential site developments, FEMA levee certifications and military construction projects. These projects have generally included preliminary geotechnical investigations, slope stability evaluations, review and design recommendations, street improvements construction and testing services, and project management.

In addition, Mr. LaMont has performed governmental review of geotechnical reports for the County of Orange. Mr. LaMont has also completed geotechnical studies for the Riverside County Flood Control and Cities of Banning, Chino, Corona, Palm Springs, Lancaster and Victorville, to name a few.

Representative Project Experience

Project experience has included residential and commercial developments, for various land developers including Melia Homes, Meritage Homes, Frontier Enterprises, DR Horton, Integral Communities, Taylor-Morrison, Warmington Homes, Shea Homes, etc. Mr. LaMont has also completed geotechnical investigations and performed project management for numerous residential tracts and commercial facilities all across Southern California.

Professional History

Branch Manager/Principal Geologist - Riverside GeoTek, Inc.,
2004 to present

Vice President, Principal Geologist - GeoSoils, Inc., Santa Ana,
2003 to 2004

Geotechnical Reviewer, Engineering Geologist - County of
Orange, 2001 to 2003.

Project Geologist - GeoSoils, Inc., Santa Ana, California, 1994 to
2001.

Staff/Project Geologist - GeoSoils, Inc., Carlsbad, California, 1988
to 1994.



Kyle R. McHargue, PG

Project Geologist

Registrations

Registered Geologist, PG 9790

Education

B.A., Geology, University of Hawaii,
Manoa

Certifications

OSHA 40-Hr HAZWOPER Training

OSHA 10-Hour Construction Safety and
Health Training

Nuclear Gauge Certified

APNGA Radiation Safety Officer Certified
First Aid/CPR

Professional Affiliations

BIA Riverside

BIA Leaders of Tomorrow

Professional Experience

Mr, Kyle McHargue has over 7 years of geotechnical experience working on or managed a diverse range of geotechnical projects throughout Southern California through Riverside, San Bernardino, Orange, San Diego and Alameda counties. His geotechnical experience has ranged from staff and project geologist. Mr. McHargue's responsibilities include preparation of proposals, project management, preliminary geotechnical investigations, fault hazard investigations, landslide investigations, seismic refraction surveys, settlement monitoring, percolation and infiltration studies, manure and methane evaluations, and field studies as a field and project geologist for a diverse range of grading projects. Mr. McHargue has performed Phase I and Phase II Environmental Site Assessments for various property acquisitions and transfers in Riverside, Orange, San Diego, Los Angeles, San Bernardino, Kern, Fresno and Imperial Counties in California and Maricopa County in Arizona. Mr. McHargue also over 5 years field and office experience in land surveying and Storm Water Pollution Prevention Program (SWPPP) inspections.

Representative Project Experience-

Corona, Riverside County, California - Project Manager. Directed a geotechnical investigation, fault hazard and landslide investigation, slope stability analysis and Phase I Environmental Site Assessment for the Chaudhuri Estates hillside residential development.

Wildomar, Riverside County, California – Field Geologist. Supervised rough grading operations for 84-lot residential subdivision. In field challenges included stabilization fill design, fault hazard mapping, and high groundwater mitigation design.

Temecula, Riverside County, California – Project Geologist. Performed AP Fault Zone investigation, geotechnical and infiltration investigations for two adjacent commercial projects.

Ontario, San Bernardino County, California – Project and Field Geologist. Performed geotechnical, infiltration and manure/methane investigations for 121-acre development. Also supervised rough grading operations for a residential development included field mapping, field recommendations for remedial grading and preparation of reports and geologic maps.

Temecula, Riverside County, California – Field Geologist. Forensic distress investigation for religious center's structural & wall failures.

Anaheim Hills, Orange County, California – Project Geologist. Planned and performed geotechnical, infiltration investigations including all report preparation and slope stability analysis.

Employment History

GeoTek, Inc., Riverside-Project Geologist Jan. 2019 – Present

LGC Geo-Environmental, Inc., Temecula-Staff/Project Geologist Feb. 2015 – Jan. 2019

LGC Geo-Environmental, Inc., Temecula-Staff Geologist Dec. 2013 – Feb. 2015