

CIVIL AND TRANSPORTATION ENGINEERING

LANDSCAPE ARCHITECTURE

MECHANICAL ENGINEERING

PLANNING

PUBLIC WORKS

SURVEYING

WATER RESOURCES

REV	DATE	DESCRIPTION	CHECKED	APPROVED
4	10-13-23	UPDATED PROJECT INFORMATION	TKZ	JOA
3	09-20-23	UPDATED PROJECT INFORMATION	TKZ	JOA
2	09-07-23	UPDATED PROJECT INFORMATION	TKZ	JOA
1	08-22-23	UPDATED FOR PERMITTING	TKZ	JOA
0	02-15-23	ISSUE FOR PERMITTING	TKZ	JOA

NOTICE: THIS DRAWING HAS NOT BEEN PUBLISHED. IT IS THE SOLE PROPERTY OF PHILLIPS 66 CO. IT IS LOANED TO THE RECIPIENT FOR CONFIDENTIAL USE ONLY AND UPON THE CONDITIONS AND AGREEMENTS FOLLOWING: IN CONSIDERATION OF THE LOAN OF THIS DRAWING, THE RECIPIENT PROMISES AND AGREES TO RETURN IT UPON REQUEST, AND THAT IT SHALL NOT BE REPRODUCED, COPIED, LOANED OR OTHERWISE DISPOSED OF, DIRECTLY OR INDIRECTLY, WITHOUT PHILLIPS 66 CO'S WRITTEN CONSENT, NOR BE USED IN ANY WAY DETRIMENTAL TO THE INTERESTS OF PHILLIPS 66 CO.

ISSUED FOR CONSTRUCTION		CUSTOMER APPROVAL	
BY	DATE	CHECKED	APPROVED
RMS		TKZ	JOA



PHILLIPS 66 - SANTA MARIA REFINERY  
 POST REMEDIATION PRELIMINARY GRADING PLAN  
 EXISTING INFRASTRUCTURE TO REMAIN

REGISTERED PROFESSIONAL ENGINEER  
 THOMAS K. ZERNER  
 No. 72702  
 FOR PLAN REVIEW ONLY  
 NOT FOR CONSTRUCTION  
 CIVIL  
 STATE OF CALIFORNIA

CONSTRUCTION MANAGEMENT  
 WALLACE GROUP  
 810 CLARION COURT  
 SAN LUIS OBISPO, CA 94901  
 P 805 544-0111 F 805 544-0291

SCALE	DRAWING NUMBER	REVISION
AS SHOWN	EIR-GP-EXT-009A	4
DATE	PROPOSED PROJECT	
09/20/23		

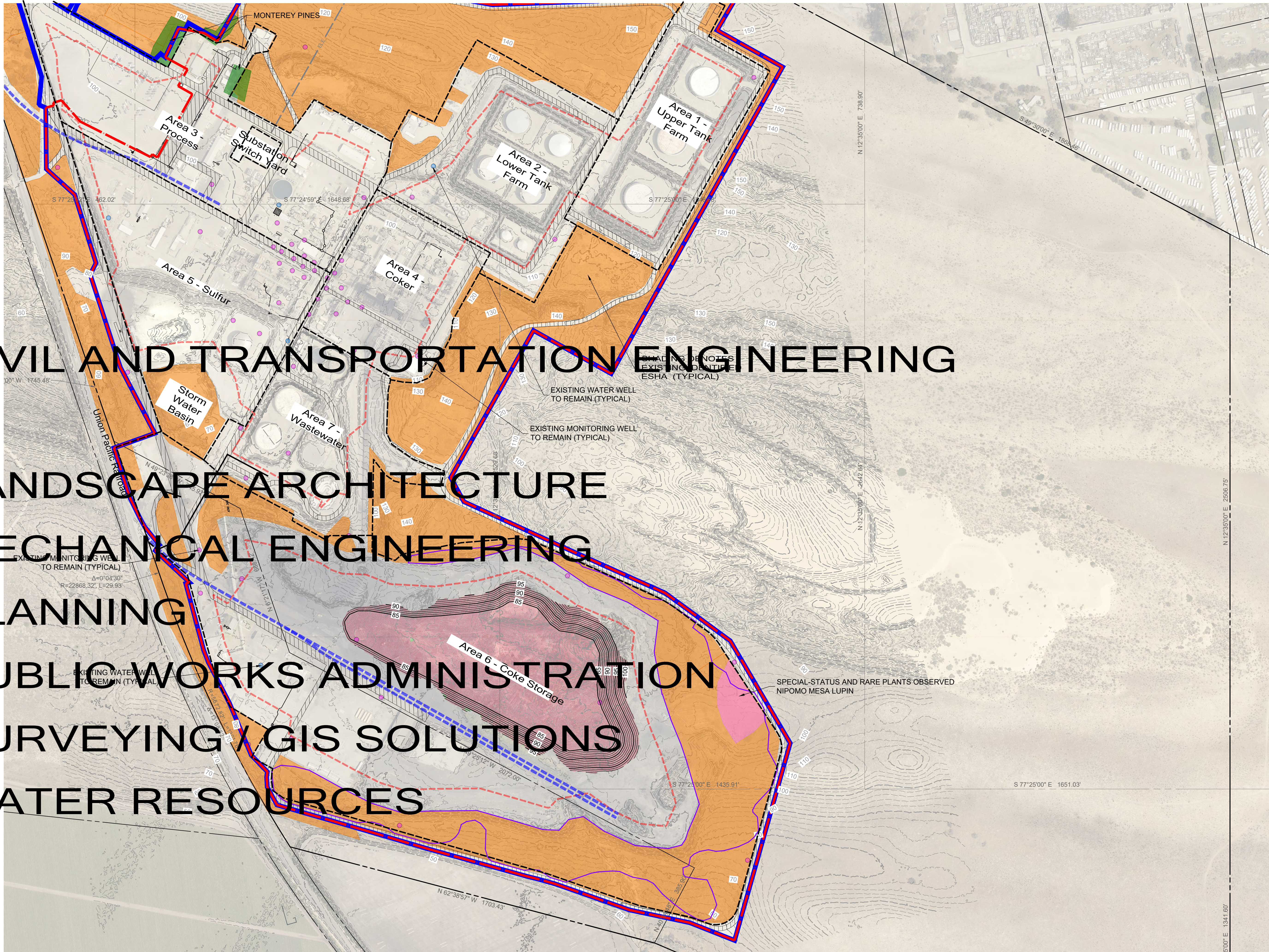

CIVIL AND TRANSPORTATION ENGINEERING  
 LANDSCAPE ARCHITECTURE  
 MECHANICAL ENGINEERING  
 PLANNING  
 PUBLIC WORKS ADMINISTRATION  
 SURVEYING / GIS SOLUTIONS  
 WATER RESOURCES

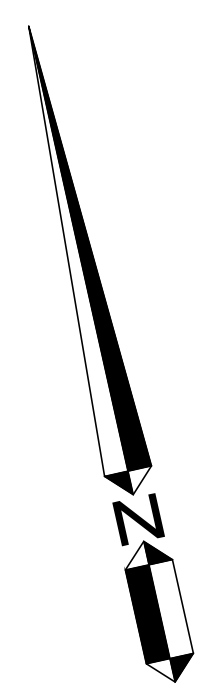
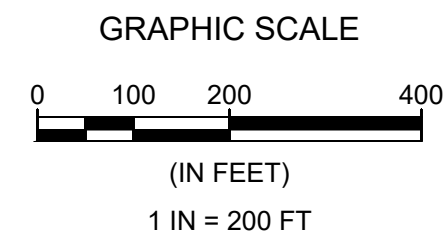

**LEGEND:**

- RED DENOTES AREA OF EARTHWORK CUT
- GREEN DENOTES AREA OF EARTHWORK FILL
- ORANGE DENOTES EXISTING IDENTIFIED UNMAPPED ESHA
- EXTENT OF OPERATIONAL COKE STOCKPILE IN ESHA

**GENERAL NOTE:**

IN THE PROPOSED CASE, THERE ARE NO CUT SLOPES OTHER THAN AT THE COKE STORAGE AREA. REMEDIATION EXCAVATION AND ASSOCIATED EARTHWORK BACKFILL LOCATIONS COULD OCCUR AT ANY LOCATION. SUCH POTENTIAL LOCATIONS WILL BE DETERMINED DURING SITE CHARACTERIZATION

REV	DATE	DESCRIPTION	CHECKED	APPROVED
5	10-13-23	UPDATED PROJECT INFORMATION	TKZ	JOA
4	09-20-23	UPDATED PROJECT INFORMATION	TKZ	JOA
3	09-07-23	UPDATED PROJECT INFORMATION	TKZ	JOA
2	08-22-23	UPDATED FOR PERMITTING	TKZ	JOA
1	05-15-23	ADDITION OF LEGEND	TKZ	JOA
0	02-15-23	ISSUE FOR PERMITTING	TKZ	JOA

NOTICE: THIS DRAWING HAS NOT BEEN PUBLISHED. IT IS THE SOLE PROPERTY OF PHILLIPS 66 CO. IT IS LOANED TO THE RECIPIENT FOR CONFIDENTIAL USE ONLY AND UPON THE CONDITIONS AND AGREEMENTS FOLLOWING: IN CONSIDERATION OF THE LOAN OF THIS DRAWING, THE RECIPIENT PROMISES AND AGREES TO RETURN IT UPON REQUEST, AND THAT IT SHALL NOT BE REPRODUCED, COPIED, LOANED OR OTHERWISE DISSEMINATED BY DIRECTLY OR INDIRECTLY WITHOUT PHILLIPS 66 CO'S WRITTEN CONSENT, NOR BE USED IN ANY WAY DETRIMENTAL TO THE INTERESTS OF PHILLIPS 66 CO.

ISSUED FOR CONSTRUCTION		CUSTOMER APPROVAL	
BY	DATE	CHECKED	APPROVED
DESIGNED RMS	DRAWN RMS	CHECKED TKZ	APPROVED JOA



PHILLIPS 66 – SANTA MARIA REFINERY  
 POST REMEDIATION PRELIMINARY GRADING PLAN  
 PRELIM. GRADING AND EARTHWORK PLAN – PROP. GRADING

REGISTERED PROFESSIONAL ENGINEER  
 THOMAS K. ZERNER  
 No. 72702  
 FOR PLAN REVIEW ONLY  
 NOT FOR CONSTRUCTION  
 CIVIL  
 STATE OF CALIFORNIA

CONSTRUCTION MANAGEMENT  
 WALLACE GROUP

SCALE	DRAWING NUMBER	REVISION
AS SHOWN	EIR-GP-EXT-010A	5
DATE	PROPOSED PROJECT	
09/20/23		

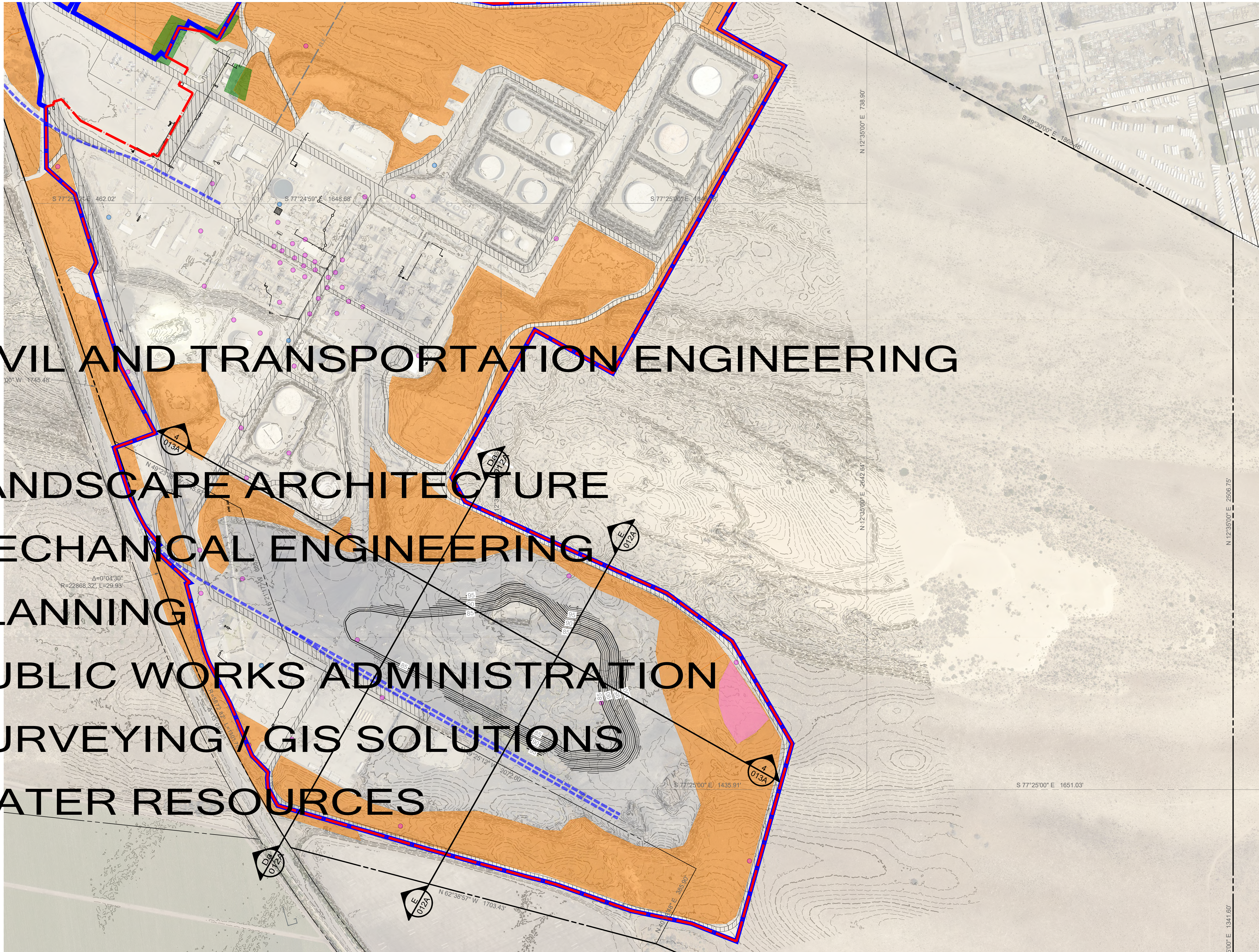

CIVIL AND TRANSPORTATION ENGINEERING

LANDSCAPE ARCHITECTURE

MECHANICAL ENGINEERING

PLANNING

PUBLIC WORKS ADMINISTRATION

SURVEYING / GIS SOLUTIONS

WATER RESOURCES

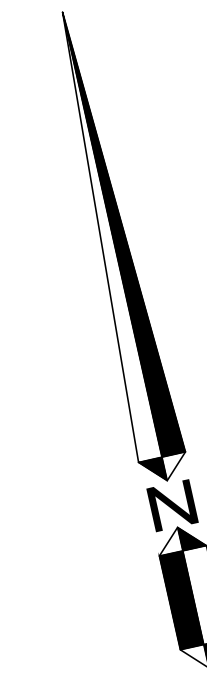
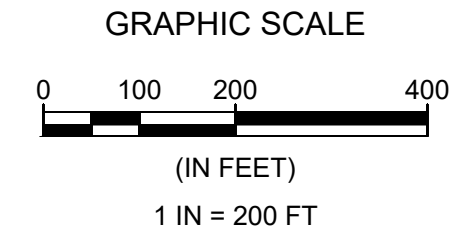

REV	DATE	DESCRIPTION	CHECKED	APPROVED
4	10-13-23	UPDATED PROJECT INFORMATION	TKZ	JOA
3	09-20-23	UPDATED PROJECT INFORMATION	TKZ	JOA
2	09-07-23	UPDATED PROJECT INFORMATION	TKZ	JOA
1	08-22-23	UPDATED FOR PERMITTING	TKZ	JOA
0	02-15-23	ISSUE FOR PERMITTING	TKZ	JOA

NOTICE: THIS DRAWING HAS NOT BEEN PUBLISHED. IT IS THE SOLE PROPERTY OF PHILLIPS 66 CO. IT IS LOANED TO THE RECIPIENT FOR CONFIDENTIAL USE ONLY AND UPON THE CONDITIONS AND AGREEMENTS FOLLOWING: IN CONSIDERATION OF THE LOAN OF THIS DRAWING, THE RECIPIENT PROMISES AND AGREES TO RETURN IT UPON REQUEST, AND THAT IT SHALL NOT BE REPRODUCED, COPIED, LOANED OR OTHERWISE DISPOSED OF, DIRECTLY OR INDIRECTLY, WITHOUT PHILLIPS 66 CO'S WRITTEN CONSENT, NOR BE USED IN ANY WAY DETRIMENTAL TO THE INTERESTS OF PHILLIPS 66 CO.

ISSUED FOR CONSTRUCTION		CUSTOMER APPROVAL	
BY	DATE	CHECKED	APPROVED
DESIGNED RMS	DRAWN RMS	CHECKED TKZ	APPROVED JOA



PHILLIPS 66 - SANTA MARIA REFINERY  
POST REMEDIATION PRELIMINARY GRADING PLAN  
CROSS SECTION INDEX - PROP. GRADING

REGISTERED PROFESSIONAL ENGINEER  
THOMAS K. ZERNER  
No. 72702  
FOR PLAN REVIEW ONLY  
NOT FOR CONSTRUCTION  
CIVIL  
STATE OF CALIFORNIA

CONSTRUCTION MANAGEMENT  
WALLACE GROUP  
810 CLARION COURT  
SAN LUIS OBISPO, CA 94901  
P 805 544-0111 F 805 544-0261

SCALE	DRAWING NUMBER	REVISION
AS SHOWN	EIR-GP-EXT-011A	4
DATE	PROPOSED PROJECT	
09/20/23		

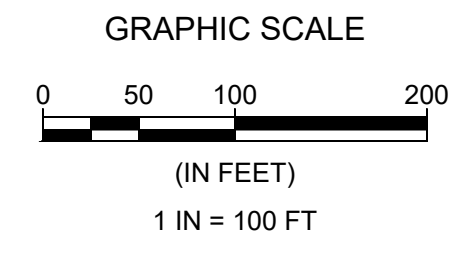

# CIVIL AND TRANSPORTATION ENGINEERING

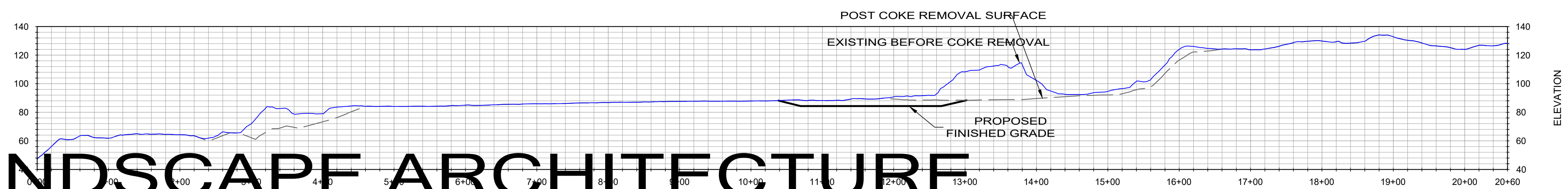

Section D

# LANDSCAPE ARCHITECTURE

# MECHANICAL ENGINEERING

# PLANNING

# PUBLIC WORKS ADMINISTRATION

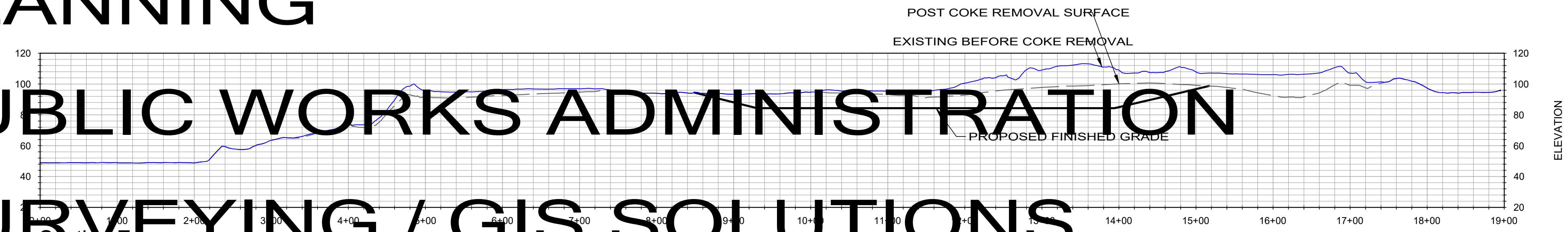

Section E

Cross Sections

# SURVEYING / GIS SOLUTIONS

# WATER RESOURCES

Scale: Horiz. 1"= 100'; Vert. 1"= 50'

REV	DATE	DESCRIPTION	CHECKED	APPROVED
3	10-13-23	UPDATED PROJECT INFORMATION	TKZ	JOA
2	09-20-23	UPDATED PROJECT INFORMATION	TKZ	JOA
1	08-22-23	UPDATED FOR PERMITTING	TKZ	JOA
0	02-15-23	ISSUE FOR PERMITTING	TKZ	JOA

NOTICE: THIS DRAWING HAS NOT BEEN PUBLISHED. IT IS THE SOLE PROPERTY OF PHILLIPS 66 CO. IT IS LOANED TO THE RECIPIENT FOR CONFIDENTIAL USE ONLY AND UPON THE CONDITIONS AND AGREEMENTS FOLLOWING: IN CONSIDERATION OF THE LOAN OF THIS DRAWING, THE RECIPIENT PROMISES AND AGREES TO RETURN IT UPON REQUEST, AND THAT IT SHALL NOT BE REPRODUCED, COPIED, LENT OR OTHERWISE DISPOSED OF, DIRECTLY OR INDIRECTLY, WITHOUT PHILLIPS 66 CO'S WRITTEN CONSENT, NOR BE USED IN ANY WAY DETRIMENTAL TO THE INTERESTS OF PHILLIPS 66 CO.

ISSUED FOR CONSTRUCTION		CUSTOMER APPROVAL	
BY	DATE	CHECKED	APPROVED
DESIGNED	DRAWN	CHECKED	APPROVED
RMS	RMS	TKZ	JOA



PHILLIPS 66 – SANTA MARIA REFINERY  
POST REMEDIATION PRELIMINARY GRADING PLAN  
CROSS SECTIONS – PROP. GRADING

REGISTERED PROFESSIONAL ENGINEER  
THOMAS K. ZERNER  
No. 72702  
FOR PLAN REVIEW ONLY  
NOT FOR CONSTRUCTION  
CIVIL  
STATE OF CALIFORNIA

CONSTRUCTION MANAGEMENT  
WALLACE GROUP  
812 CLARION COURT  
SAN LUIS OBISPO, CA 94901  
P 805 544-0111 F 805 544-4264

SCALE	DRAWING NUMBER	REVISION
AS SHOWN	EIR-GP-EXT-012A	3
DATE	PROPOSED PROJECT	
09/20/23		

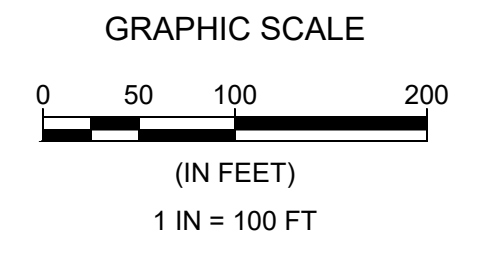

# CIVIL AND TRANSPORTATION ENGINEERING

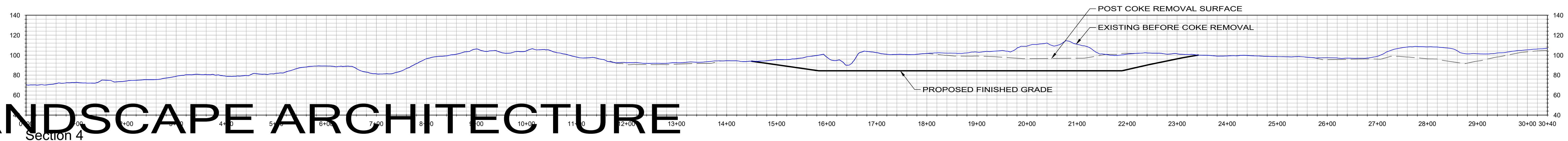

Section 4  
Cross Sections

Scale: Horz. 1"= 100'; Vert. 1"= 50'

# LANDSCAPE ARCHITECTURE

# MECHANICAL ENGINEERING

# PLANNING

# PUBLIC WORKS ADMINISTRATION

# SURVEYING / GIS SOLUTIONS

# WATER RESOURCES

3	10-13-23	UPDATED PROJECT INFORMATION	TKZ	JOA
2	09-20-23	UPDATED PROJECT INFORMATION	TKZ	JOA
1	08-22-23	UPDATED FOR PERMITTING	TKZ	JOA
0	02-15-23	ISSUE FOR PERMITTING	TKZ	JOA
REV	DATE	DESCRIPTION	CHECKED	APPROVED

NOTICE: THIS DRAWING HAS NOT BEEN PUBLISHED. IT IS THE SOLE PROPERTY OF PHILLIPS 66 CO. IT IS LOANED TO THE RECIPIENT FOR CONFIDENTIAL USE ONLY AND UPON THE CONDITIONS AND AGREEMENTS FOLLOWING: IN CONSIDERATION OF THE LOAN OF THIS DRAWING, THE RECIPIENT PROMISES AND AGREES TO RETURN IT UPON REQUEST, AND THAT IT SHALL NOT BE REPRODUCED, COPIED, LENT OR OTHERWISE DISPOSED OF, DIRECTLY OR INDIRECTLY, WITHOUT PHILLIPS 66 CO.'S WRITTEN CONSENT. NOR BE USED IN ANY WAY DETRIMENTAL TO THE INTERESTS OF PHILLIPS 66 CO.

ISSUED FOR CONSTRUCTION		CUSTOMER APPROVAL	
BY	DATE	CHECKED	APPROVED
DESIGNED	DRAWN	CHECKED	APPROVED
RMS	RMS	TKZ	JOA



PHILLIPS 66 – SANTA MARIA REFINERY  
POST REMEDIATION PRELIMINARY GRADING PLAN  
CROSS SECTIONS – PROP. GRADING

REGISTERED PROFESSIONAL ENGINEER  
THOMAS K. ZERNER  
No. 72702  
FOR PLAN REVIEW ONLY  
NOT FOR CONSTRUCTION  
CIVIL  
STATE OF CALIFORNIA

CONSTRUCTION MANAGEMENT  
WALLACE GROUP  
812 CLARION COUNTY  
SANTA LUIS OBISPO, CA 95061  
P 805 544-0111 F 805 544-4264

SCALE	DRAWING NUMBER	REVISION
AS SHOWN	EIR-GP-EXT-013A	3
DATE	PROPOSED PROJECT	
09/20/23		

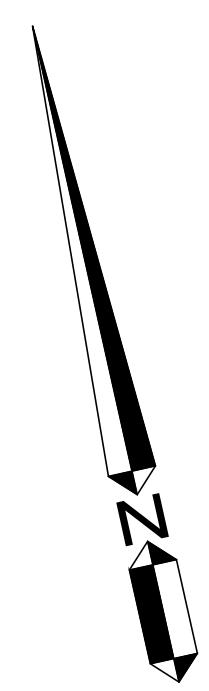
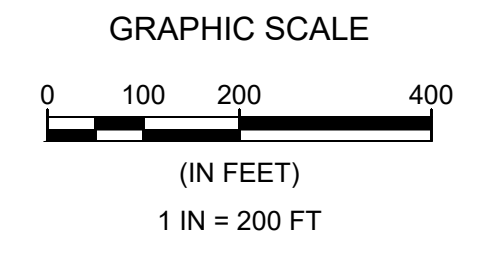
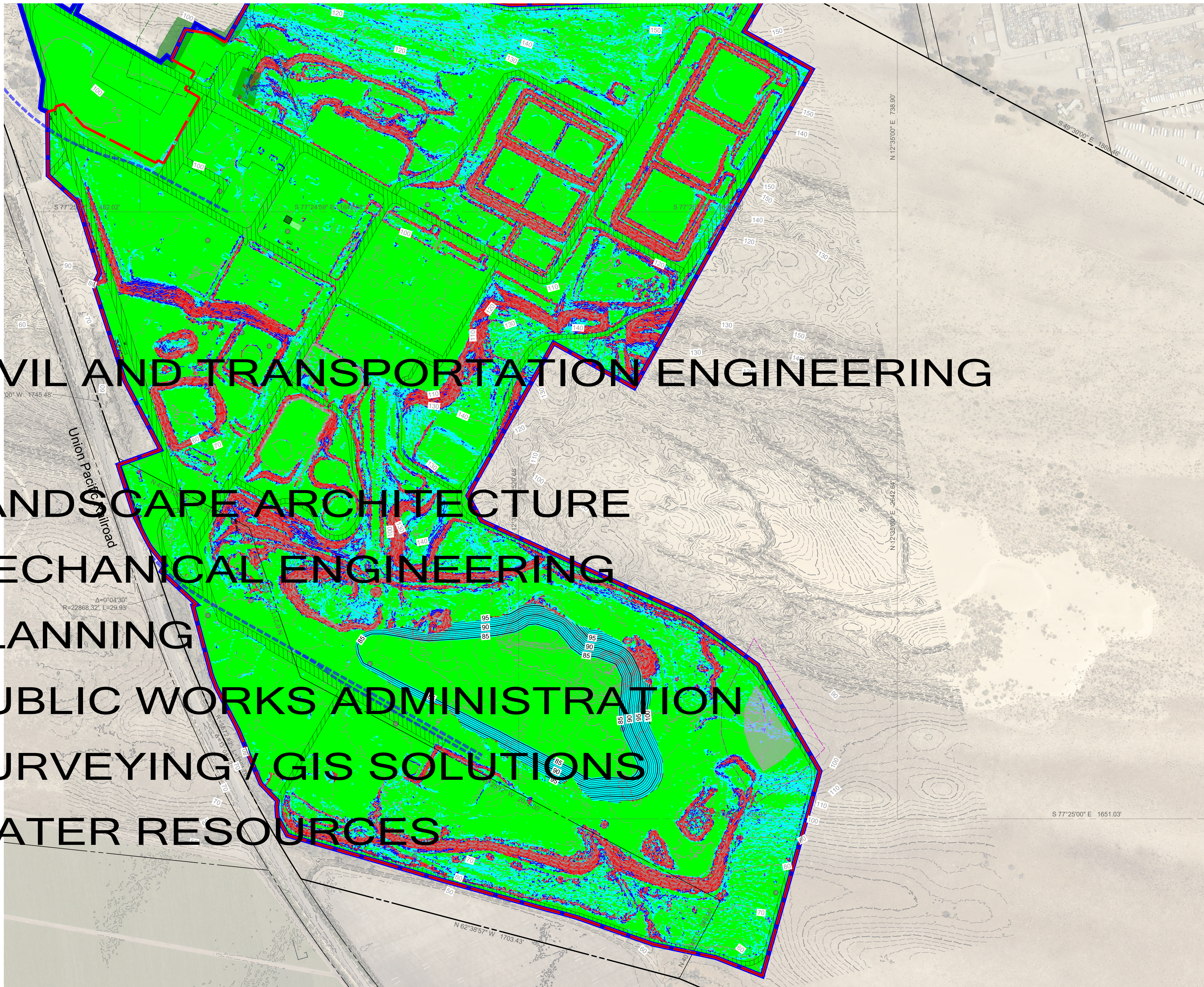

Slopes Table				
Number	Minimum Slope	Maximum Slope	Area	Color
1	0.00%	10.00%	142.93	Green
2	10.00%	20.00%	36.34	Cyan
3	20.00%	30.00%	10.80	Blue
4	30.00%	100.00%	24.99	Red

REV	DATE	DESCRIPTION	CHECKED	APPROVED
4	10-13-23	UPDATED PROJECT INFORMATION	TKZ	JOA
3	09-20-23	UPDATED PROJECT INFORMATION	TKZ	JOA
2	09-07-23	UPDATED PROJECT INFORMATION	TKZ	JOA
1	08-15-23	UPDATED FOR PERMITTING	TKZ	JOA
0	02-15-23	ISSUE FOR PERMITTING	TKZ	JOA

NOTICE: THIS DRAWING HAS NOT BEEN PUBLISHED. IT IS THE SOLE PROPERTY OF PHILLIPS 66 CO. IT IS LENT TO THE RECIPIENT FOR CONFIDENTIAL USE ONLY AND UPON THE CONDITIONS AND AGREEMENTS FOLLOWING: IN CONSIDERATION OF THE LOAN OF THIS DRAWING, THE RECIPIENT PROMISES AND AGREES TO RETURN IT UPON REQUEST, AND THAT IT SHALL NOT BE REPRODUCED, COPIED, LOAN OR OTHERWISE DISPOSED OF, DIRECTLY OR INDIRECTLY, WITHOUT PHILLIPS 66 CO'S WRITTEN CONSENT, NOR BE USED IN ANY WAY DETRIMENTAL TO THE INTERESTS OF PHILLIPS 66 CO.

ISSUED FOR CONSTRUCTION		CUSTOMER APPROVAL	
BY	DATE	CHECKED	APPROVED
DESIGNED RMS	DRAWN RMS	CHECKED TKZ	APPROVED JOA



PHILLIPS 66 - SANTA MARIA REFINERY  
POST REMEDIATION PRELIMINARY GRADING PLAN  
PROPOSED SLOPE MAP - PROP. GRADING

REGISTERED PROFESSIONAL ENGINEER  
THOMAS K. ZERNER  
No. 72702  
FOR PLAN REVIEW ONLY  
NOT FOR CONSTRUCTION  
CIVIL  
STATE OF CALIFORNIA

CONSTRUCTION MANAGEMENT  
WALLACE GROUP  
812 CLARION COURT  
SAN LUIS OBISPO, CA 94901  
P 805 544-0111 F 805 544-0201

SCALE	DRAWING NUMBER	REVISION
AS SHOWN	EIR-GP-EXT-014A	4
DATE	PROPOSED PROJECT	
09/20/23		

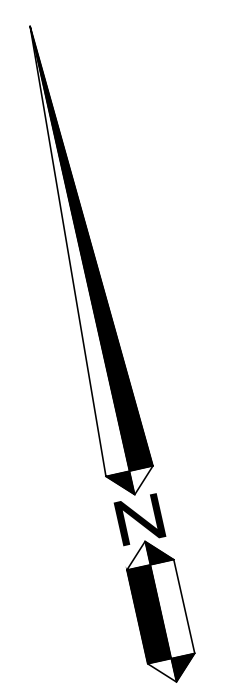
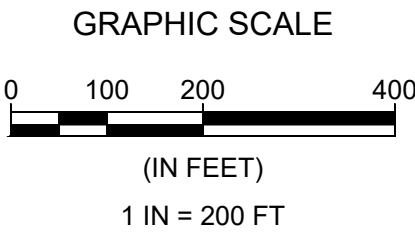
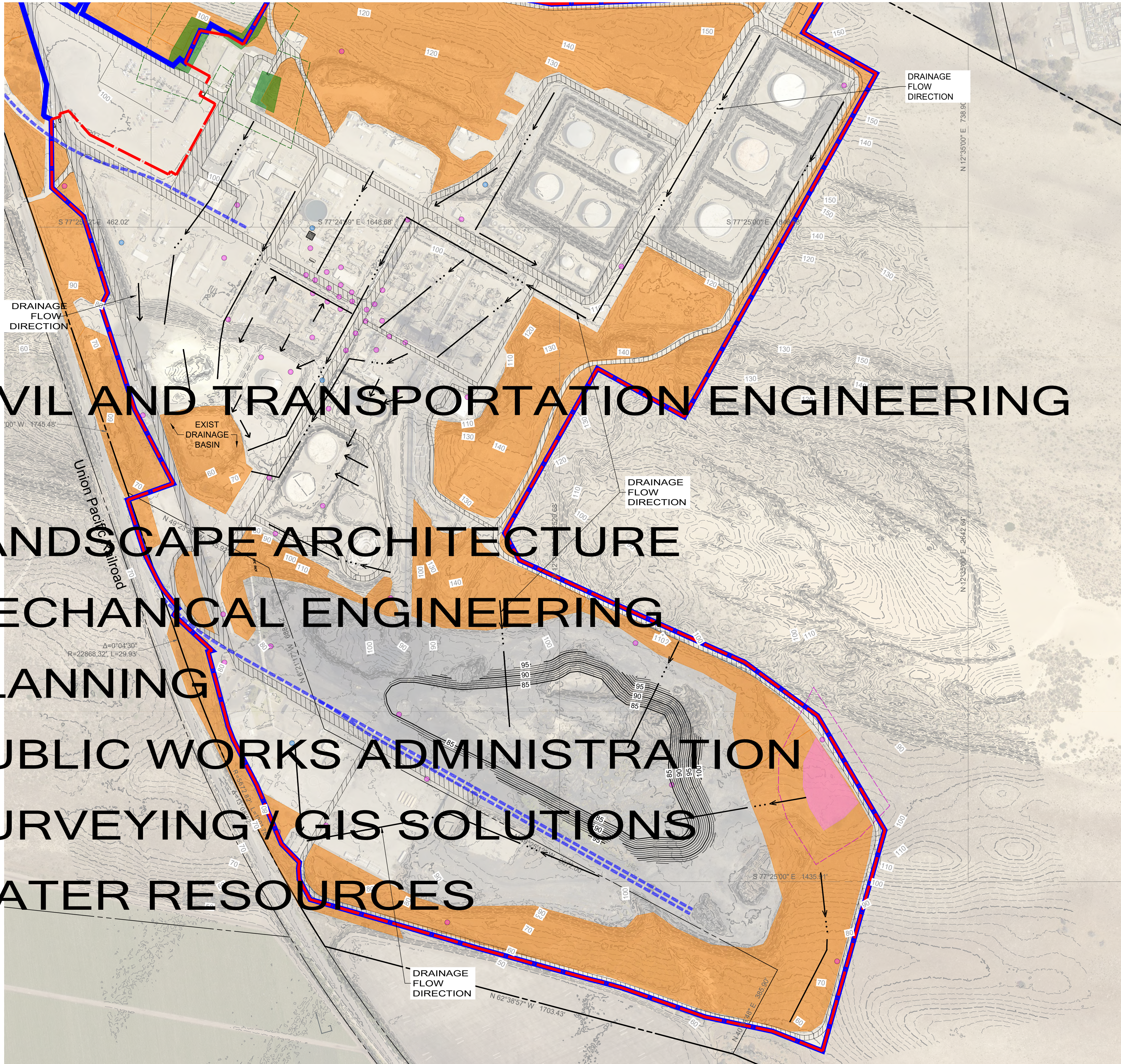

**CIVIL AND TRANSPORTATION ENGINEERING**

**LANDSCAPE ARCHITECTURE**

**MECHANICAL ENGINEERING**

**PLANNING**

**PUBLIC WORKS ADMINISTRATION**

**SURVEYING / GIS SOLUTIONS**

**WATER RESOURCES**

REV	DATE	DESCRIPTION	CHECKED	APPROVED
4	10-13-23	UPDATED PROJECT INFORMATION	TKZ	JOA
3	09-20-23	UPDATED PROJECT INFORMATION	TKZ	JOA
2	09-07-23	UPDATED PROJECT INFORMATION	TKZ	JOA
1	08-22-23	UPDATED FOR PERMITTING	TKZ	JOA
0	02-15-23	ISSUE FOR PERMITTING	TKZ	JOA

NOTICE: THIS DRAWING HAS NOT BEEN PUBLISHED. IT IS THE SOLE PROPERTY OF PHILLIPS 66 CO. IT IS LOANED TO THE RECIPIENT FOR CONFIDENTIAL USE ONLY AND UPON THE CONDITIONS AND AGREEMENTS FOLLOWING: IN CONSIDERATION OF THE LOAN OF THIS DRAWING, THE RECIPIENT PROMISES AND AGREES TO RETURN IT UPON REQUEST, AND THAT IT SHALL NOT BE REPRODUCED, COPIED, LOANED OR OTHERWISE DISPOSED OF, DIRECTLY OR INDIRECTLY, WITHOUT PHILLIPS 66 CO'S WRITTEN CONSENT, NOR BE USED IN ANY WAY DETRIMENTAL TO THE INTERESTS OF PHILLIPS 66 CO.

ISSUED FOR CONSTRUCTION		CUSTOMER APPROVAL	
BY	DATE	CHECKED	APPROVED
DESIGNED	RMS	DRAWN	RMS
		CHECKED	TKZ
		APPROVED	JOA



PHILLIPS 66 – SANTA MARIA REFINERY  
 POST REMEDIATION PRELIMINARY GRADING PLAN  
 DRAINAGE PLAN – PROP. GRADING



SCALE	DRAWING NUMBER	REVISION
AS SHOWN	EIR-GP-EXT-015A	4
DATE	PROPOSED PROJECT	
09/20/23		

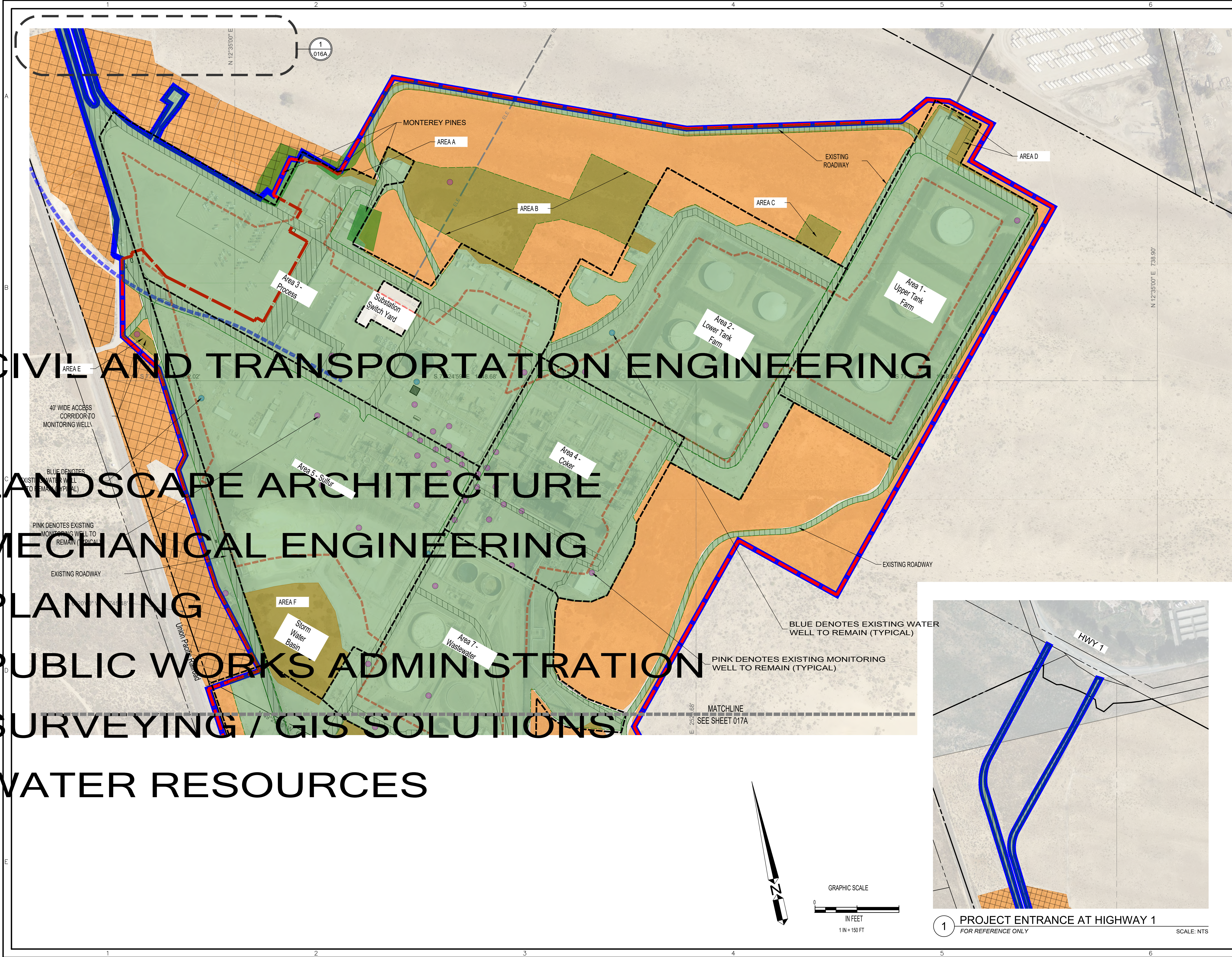

**LEGEND:**

- PROJECT BOUNDARY
- EXISTING FENCELINE
- AREA LIMITS
- 100' OFFSET FROM ESHA
- ESHA OUTSIDE PROJECT BOUNDARY (SHOWN FOR INFORMATION ONLY)
- UNDISTURBED ESHA (ORANGE)
- DISTURBED ESHA (ORANGE/ GREEN OVERLAP) SEE TABLE BELOW, THIS SHEET
- EXISTING DISTURBED (GREEN)
- EXTENT OF OPERATIONAL COKE STOCKPILE IN ESHA, WITHIN FENCELINE

- GENERAL NOTES:**
- AS INDICATED ON PLANS, SOME ROADWAYS INCLUDE A 10' SHOULDER THAT WILL BE DISTURBED ESHA AREA.
  - TOTAL POTENTIAL AREA OF DISTURBANCE = **177.26** ACRES
  - AREAS OF POTENTIAL GROUND DISTURBANCE ARE PRELIMINARY FOR PLANNING PURPOSES. ACTUAL DISTURBANCE LOCATIONS WILL BE DETERMINED DURING SITE CHARACTERIZATION.

**DISTURBED ESHA BREAKDOWN:**

LOCATION	ACRES
	0.11
	4.63
	0.33
	0.27
	0.10
	2.40
	0.34
	0.03
	0.06
	16.87
	0.47
	0.05
	0.85
<b>TOTAL AREA</b>	<b>26.51</b>

1. "AREA MISC" INCLUDES ADJACENT TO ROADWAYS AT VARIOUS LOCATIONS.

REV	DATE	DESCRIPTION	CHECKED	APPROVED
4	10-13-23	UPDATED PROJECT INFORMATION	TKZ	JOA
3	09-20-23	UPDATED PROJECT INFORMATION	TKZ	JOA
2	09-07-23	UPDATED PROJECT INFORMATION	TKZ	JOA
1	08-22-23	UPDATED FOR PERMITTING	TKZ	JOA
0	02-15-23	ISSUE FOR PERMITTING	TKZ	JOA

NOTICE: THIS DRAWING HAS NOT BEEN PUBLISHED. IT IS THE SOLE PROPERTY OF PHILLIPS 66 CO. IT IS LENT TO THE RECIPIENT FOR CONFIDENTIAL USE ONLY AND UPON THE CONDITIONS AND AGREEMENTS FOLLOWING: IN CONSIDERATION OF THE LOAN OF THIS DRAWING, THE RECIPIENT PROMISES AND AGREES TO RETURN IT UPON REQUEST, AND THAT IT SHALL NOT BE REPRODUCED, COPIED, LOAN OR OTHERWISE DISSEMINATED OR DIRECTLY OR INDIRECTLY WITHOUT PHILLIPS 66 CO'S WRITTEN CONSENT, NOR BE USED IN ANY WAY DETRIMENTAL TO THE INTERESTS OF PHILLIPS 66 CO.

DESIGNED	DATE	DRAWN	CHECKED	APPROVED
RMS		RMS	TKZ	JOA



PHILLIPS 66 – SANTA MARIA REFINERY  
POST REMEDIATION PRELIMINARY GRADING PLAN  
AREA OF SITE DISTURBANCE PLAN(NORTH)

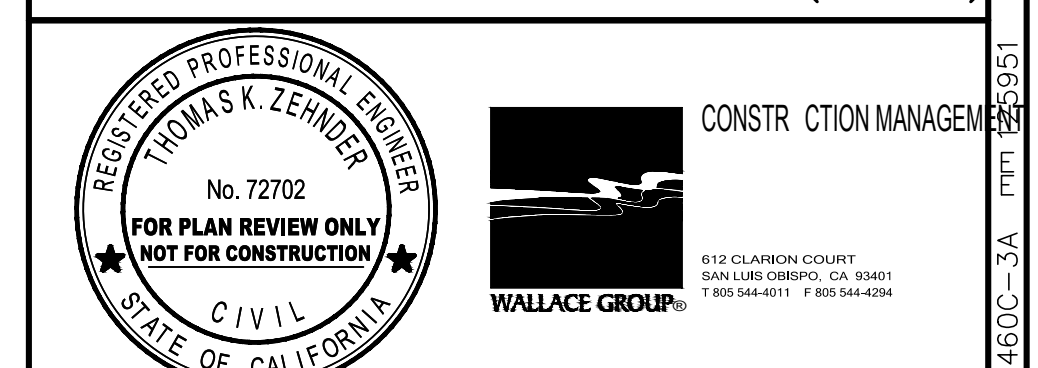

SCALE	DRAWING NUMBER	REVISION
AS SHOWN	EIR-GP-EXT-016A	4
DATE	PROPOSED PROJECT	
09/20/23		

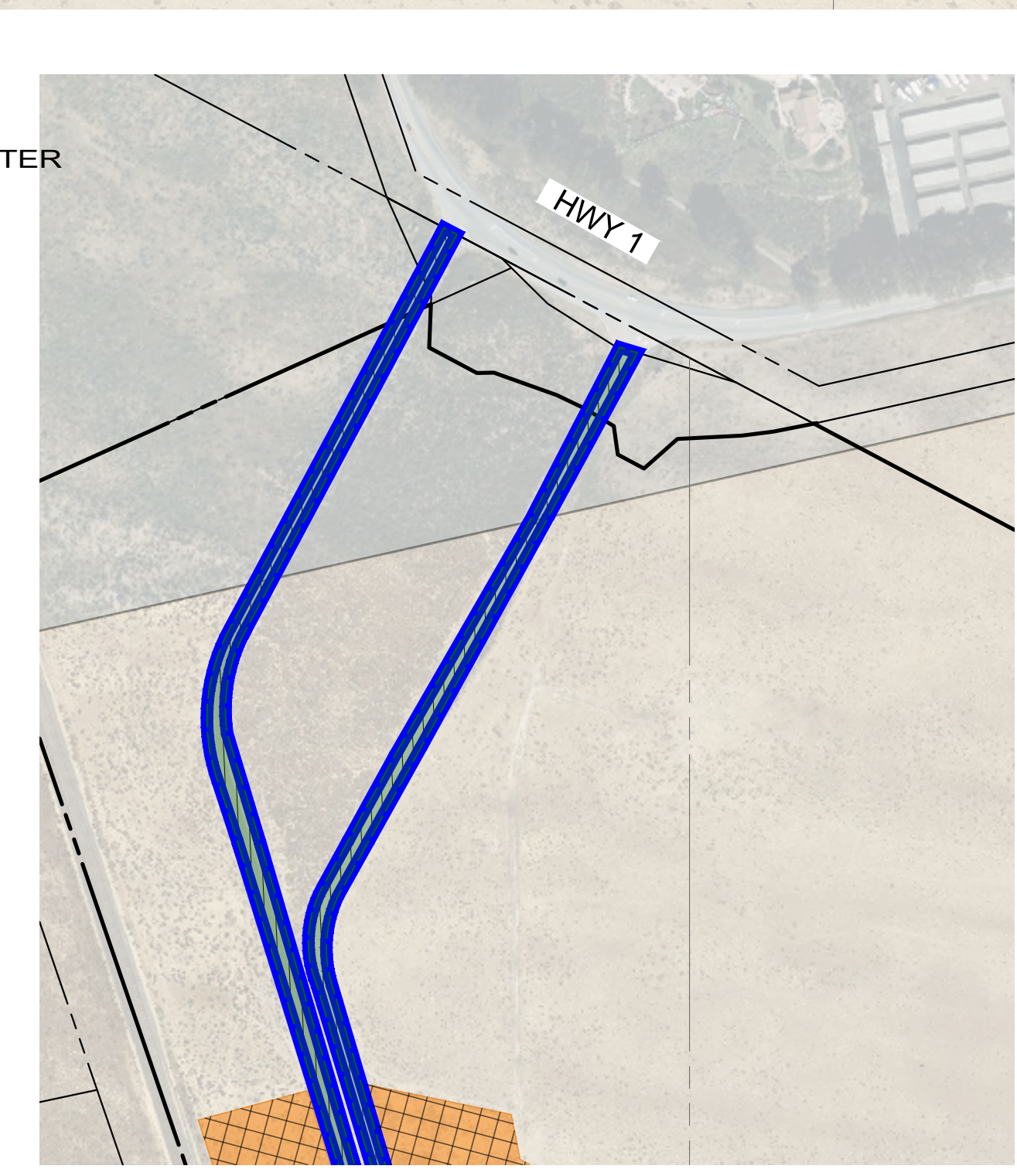

CIVIL AND TRANSPORTATION ENGINEERING  
LANDSCAPE ARCHITECTURE  
MECHANICAL ENGINEERING  
PLANNING  
PUBLIC WORKS ADMINISTRATION  
SURVEYING / GIS SOLUTIONS  
WATER RESOURCES