

Appendix C2 – Phase I Environmental Site Assessment, 2501 Park Boulevard

---

# Phase I Environmental Site Assessment

**2501 Park Boulevard  
Palo Alto, California  
(EKI C00083.00)**

9 September 2020

Prepared for:

Smith Development Group



---

577 Airport Boulevard, Suite 500  
Burlingame, California 94010  
(650) 292-9100

## PHASE I ESA REPORT SIGNATURE PAGE

**REPORT TITLE:** Phase I Environmental Site Assessment, 2501 Park Boulevard, Palo Alto, California

**EKI PROJECT NUMBER:** EKI C00083.00

**REPORT DATE:** 9 September 2020

**USER OF REPORT:** Smith Development Group

### **ENVIRONMENTAL PROFESSIONAL STATEMENTS:**

We declare that, to the best of our professional knowledge and belief, we meet the definition of Environmental Professional as defined in 40 CFR Section 312.10.

We have the specific qualifications based on education, training, and experience to assess a property of the nature, history, and setting of the Subject Property. We have developed and performed the all appropriate inquiries in conformance with the standards and practices set forth in 40 CFR Part 312.

### **SIGNATURES:**



Paul B. Hoeffy  
Project Manager



Jessica Daugherty, P.G.  
Project Geologist

### **KEY PHASE I TASK DATES:**

Date of Environmental Database Report:	17 August 2020
Date Environmental Lien Search was Performed:	25 August 2020
Date Site Reconnaissance was Performed:	28 August 2020
Date Interviews were Performed/Questionnaire:	20 August 2020
Date On-line Regulatory Databases were Searched:	20 August 2020
Date Agency File Reviews were Performed:	(no files provided by agencies)

# PHASE I ENVIRONMENTAL SITE ASSESSMENT

2501 Park Boulevard, Palo Alto, California

## TABLE OF CONTENTS

EXECUTIVE SUMMARY.....	1
1 INTRODUCTION .....	3
2 GENERAL SITE CHARACTERISTICS .....	5
3 HISTORICAL USES OF SUBJECT PROPERTY AND VICINITY .....	7
4 RESULTS OF WALK-THROUGH VISUAL SURVEY .....	9
5 OWNER PROVIDED INFORMATION, QUESTIONNAIRES, AND ENVIRONMENTAL LIEN SEARCH	12
6 RESULTS OF REGULATORY AGENCY FILE SEARCH AND REVIEWS.....	14
7 FINDINGS, CONCLUSIONS, AND OPINIONS OF PHASE I ESA.....	17
8 REFERENCES.....	18

## LIST OF FIGURES

Figure 1	Subject Property Location
Figure 2	Subject Property Setting

## LIST OF APPENDICES

Appendix A	Historical Sources of Information
Appendix B	Selected Photographs Taken During Site Walk-through
Appendix C	Completed Owner Questionnaire, User Questionnaire, EDR Lien Search Report
Appendix D	Information Provided by Owner
Appendix E	EDR Radius Map Report, dated 17 August 2020
Appendix F	File Request Responses from Regulatory Agencies
Appendix G	Resumes for Preparers of Report



## EXECUTIVE SUMMARY

EKI Environment & Water, Inc. ("EKI") is pleased to present to Smith Development Group ("Client") this report that presents the findings of a Phase I Environmental Site Assessment ("ESA") performed for the property located at 2501 Park Boulevard in Palo Alto, California (the "Subject Property"; see Figure 1). The Subject Property is approximately 0.12 acres in size with the Assessor's Parcel Number (APN) of 124-29-012. A previous street address for the subject property may have been 195 Sherman Avenue. EKI understands Client is interested in potentially acquiring the subject property for eventual redevelopment into commercial uses.

This Phase I ESA was performed by EKI in general conformance with the scope and limitations of ASTM International ("ASTM") *Standard Practice for Environmental Site Assessments: Phase I Environmental Site Assessment Process*, Designation: E1527-13, and the requirements issued by the U.S. Environmental Protection Agency ("US EPA") in 40 CFR Part 312, *Standards and Practices for All Appropriate Inquiries, Final Rule*, dated 1 November 2005 ("Final EPA AAI Rule"). The ASTM E1527-13 standard and the Final EPA AAI Rule similarly prescribe accepted reasonable efforts to identify conditions indicative of releases and threatened releases of hazardous substances on, at, in, or to the Subject Property, e.g., Recognized Environmental Conditions ("RECs").

### Findings and Opinions of Phase I ESA

ASTM E1527-13 defines a REC as "the presence or likely presence of any hazardous substances or petroleum products in, on, or at a property: (1) due to release to the environment; (2) under conditions indicative of a release to the environment; or (3) under conditions that pose a material threat of a future release to the environment". The following REC was identified associated with the Subject Property:

- The Subject Property is located within the California-Olive-Emerson ("COE") regional groundwater contamination Study Area (an area of Palo Alto where shallow groundwater is impacted by historical solvent releases from the former Varian and Hewlett-Packard ("HP") facilities). Shallow groundwater on the Subject Property may contain residual-level concentrations of tetrachloroethylene ("PCE"), as well as trichloroethylene ("TCE"), associated with the COE regional contaminant plume. In June 2019, sampling from a shallow groundwater well located approximately 80 feet west of the Subject Property and potentially upgradient (COE well F66A) by HP/Varian (see Figure 2) was reported to be non-detect for PCE and TCE. A shallow groundwater well located approximately 500 feet east (downgradient) of the Subject Property (well SH1), also sampled in June 2019, did not contain PCE, but contained TCE at 31 micrograms per liter ("ug/L"). Based on these results, shallow groundwater on the Subject Property may contain low concentrations of PCE and TCE associated with the COE regional VOC plume. The concentrations of PCE and TCE in shallow groundwater at the Subject Property, if any, would be expected to be low, and would not be expected to result in potentially significant vapor intrusion concerns to the Subject Property. The likely presence of VOCs in shallow groundwater on the Subject Property, and the location of the Subject Property within the COE Study Area, represent a REC for the Subject Property.

No other RECs were identified for the Subject Property.

This Executive Summary does not contain all of the information, including observations, findings, and opinions, presented in the main body of this report. This report should be read in its entirety to obtain a more complete understanding of the information and issues identified regarding the Subject Property and to aid in the evaluation of risks, decision-making, and/or actions taken by Client based on this information.

## 1 INTRODUCTION

EKI is pleased to present to Smith Development Group ("Client") this report that presents the findings of a Phase I ESA performed for the property located at 2501 Park Boulevard in Palo Alto, California (the "Subject Property"; see Figure 1). The Subject Property is approximately 0.12 acres in size with the Assessor's Parcel Number (APN) of 124-29-012. A previous street address for the subject property may have been 195 Sherman Avenue. The Subject Property is currently occupied by a two-story office building partially situated above at-grade parking. EKl understands Client is interested in potentially acquiring the Subject Property for eventual redevelopment into commercial uses.

EKI's services were performed in accordance with EKl's Proposal with Client, dated 17 August 2020.

### 1.1 Reliance on Report

This report is for the sole benefit, use, and reliance of Smith Development Group regarding the Subject Property. Unless specifically authorized in writing in an agreement acceptable to EKl in its sole discretion, reliance on this report by any other entity is not permitted or authorized. Reliance on the information contained in this report by any third party without authorization by EKl does not make such entity a third-party beneficiary of EKl's work product. Any such unauthorized reliance on, modification of, or use of this report, including any of its information or conclusions, will be at such third party's sole risk. The "User" of this report, as defined by ASTM E1527-13 and as accepted under the Final U.S. EPA AAI Rule, is Smith Development Group.

### 1.2 Phase I ESA Tasks Performed

The purpose for this Phase I ESA is to identify RECs associated with the Subject Property as defined in ASTM E1527-13. EKl performed the following tasks as part of this Phase I ESA:

- Reviewed available historical land use information for the Subject Property and surrounding area, e.g., historical aerial photographs and Sanborn Fire Insurance maps, provided by Environmental Data Resources, Inc. ("EDR") (see Appendix A);
- Obtained a completed Environmental Questionnaire from the Owner and reviewed the responses to the Questionnaire (see Owner Questionnaire in Appendix C);
- Obtained specialized knowledge of the Subject Property provided by Smith Development Group, the User of this Phase I ESA report and prospective purchaser of the Subject Property, in the form of responses to a User Questionnaire (see Appendix C);
- Purchased and reviewed an Environmental Lien Search report for the Subject Property, prepared by EDR, dated 25 August 2020 (see Appendix C);

- Obtained from Owner a *Risk Assessment Report* (H&L, 2010) for the Subject Property and reviewed the report (see report in Appendix D);
- Purchased and reviewed an environmental regulatory agency database report for the Subject Property and surrounding area prepared by EDR, dated 17 August 2020 (referred to as an EDR Radius Map Report; see Appendix E);
- Requested publicly-available records for the Subject Property from the California Regional Water Quality Control Board (“RWQCB”), California Department of Toxic Substances Control (“DTSC”), Santa Clara County Department of Environmental Health (“SCCDEH”), City of Palo Alto Fire Department Hazardous Materials Division (“PAFD”), and Bay Area Air Quality Management District (“BAAQMD”). No files were provided to EKI at the time of this Phase I ESA report.
- Searched for environmental reports for the Subject Property and nearby upgradient reported chemical release sites, including the COE regional groundwater contamination Study Area on the California WRCB Geotracker and California EPA DTSC EnviroStor database websites, and reviewed available files for selected nearby properties, e.g., 2555 Park Boulevard; and
- Performed a site reconnaissance, i.e., walk-through visual survey, of the Subject Property on 28 August 2020 to observe the current site setting (see photographs in Appendix B), and interviewed a representative of the current owner of the Subject Property (“Owner”).

The Phase I ESA by EKI did not include “non-scope considerations” as defined in ASTM Section 13.1.5, such as cultural or historic resources, ecological resources, endangered species, wetlands, drinking water quality, radon, indoor air quality, asbestos (“ACM”), lead paint (“LBP”), PCBs in building materials and equipment, and mold. Given the age of construction of the Subject Property building (around 1982), ACM and LBP may be present in or on site structures. EKI was not provided any ACM or LBP reports by Client or Owner.

The findings of the Phase I ESA presented herein are our professional opinion and are not a warranty or guaranty as to the presence, absence, or extent of contamination at the Subject Property or of releases from or near the Subject Property. The facts presented herein are based on available information obtained by EKI and represent existing conditions at the Subject Property at the time the information was collected.

## 2 GENERAL SITE CHARACTERISTICS

### 2.1 Site Location, Description and Current Uses

The current street address for the Subject Property is 2501 Park Boulevard, Palo Alto, California. The property is located at the northeast corner of the intersection of Park Boulevard and Sherman Avenue (assumes Sherman Avenue trends north-south) (see Figure 1). A prior street address for the Subject Property may have been 195 Sherman Avenue, according to historical maps. The Subject Property is approximately 0.12 acres in size with the APN of 124-29-012. The Subject Property is currently occupied by a two-story office building constructed partially above at-grade parking. EKI understands Client is interested in potentially acquiring the Subject Property for eventual redevelopment into commercial uses.

The current legal owner of the Subject Property is Park Blvd. Investment, LLC, by Peter & Laura Brewer Trust (“Owner”).

### 2.2 Adjoining Properties

The Subject Property is bounded to the north by a single family residence (123 Sherman Avenue); to the east by a recently-constructed office building with sub-grade parking (2555 Park Boulevard); to the south by Park Boulevard and a paved parking lot south of Park Boulevard; and to the west by Sherman Avenue and a medical/general office building beyond Sherman Avenue (122 Sherman Avenue and 2441 Park Boulevard) (see Figure 2). The Subject Property is located in a mixed use commercial, office, and multi-family residential area of Palo Alto.

As discussed further below, the 2555 Park Boulevard property to the adjoining east (see Figure 2) is a recently-constructed office building over sub-grade parking, and is the site of a former dry cleaner with reported chemical releases (e.g., PCE, naphthalene, and Stoddard Solvent) to the subsurface. The 2555 Park Boulevard site is a current solvent contaminant investigation site with oversight provided by the California Regional Water Quality Control Board, San Francisco Bay Region (“Water Board”). The 2555 Park property is discussed later in this report.

### 2.3 Subsurface Setting

The following sections provide information on regional physiography, geologic conditions, and shallow groundwater characteristics at the Subject Property and vicinity. The information was obtained mainly from a subsurface investigation report (Stellar, 2018) prepared for the adjoining 2555 Park property.

#### 2.3.1 Regional Physiography and Geologic Conditions

The Subject Property lies at a surface elevation of approximately 23 feet above mean sea level. The ground surface of the Subject Property and vicinity is relatively flat, with a very slight downward regional slope to the east-northeast.

The Subject Property is situated on alluvial sediments of the Santa Clara Valley – a northwest-southeast trending elongated structural trough. The area is underlain with material mapped as “Qpa,” designated Late Pleistocene alluvium that is weakly consolidated, slightly weathered, poorly sorted, irregularly interbedded clay, silt, sand, and gravel (Stellar, 2018). Channel and over bank deposits are generally oriented along the direction of regional flow to the north by northeast.

Based on soil boreholes advanced by Stellar Environmental on Grant Avenue opposite the 2555 Park Boulevard property, shallow subsurface geology consists of clayey silts that extend to approximately 12 feet below ground surface (“bgs”). Underlying the silts are moderately plastic silty clays that extend to approximately 17 feet bgs. Below 17 feet are sands to silty gravels that extend to the full depth explored by Stellar of 30 feet bgs (Stellar, 2018).

### 2.3.2 Shallow Groundwater Characteristics

Depth to shallow groundwater at the Subject Property is not known, however, based on measurements made in June 2019 from COE Study Area shallow monitoring wells located near the Subject Property (Stantec, 2019), the depth to groundwater was reported at 18 to 20 feet bgs. The groundwater gradient is reported to be relatively flat, with a flow direction generally to the east-northeast toward a shallow groundwater dewatering station at the Oregon Expressway-Page Mill Road underpass pumping station located approximately 800 feet to the east-northeast. The pumping station discharges into Matadero Creek which ultimately discharges to San Francisco Bay (Stellar, 2018). As discussed further below, the Subject Property is located within the COE groundwater contamination plume Study Area, with reported PCE and TCE impacts to groundwater.

### 3 HISTORICAL USES OF SUBJECT PROPERTY AND VICINITY

Information on historical uses of the Subject Property and vicinity was obtained primarily from review of the following sources:

- Historical aerial photographs provided by EDR for selected years between 1939 and 2016;
- Sanborn Fire Insurance maps for selected years between 1888 and 1978;
- Historical United States Geological Survey (“USGS”) topographic maps provided by EDR for selected years between 1897 and 2012; and
- Historical City Directory information for selected years between 1955 and 2014 provided by EDR (see historical information in Appendix A).

Time Period	Land Use Description
1888-1925	On the Sanborn maps, the Subject Property is depicted as vacant. Adjoining and nearby properties are depicted in residential use. Park Boulevard and Sherman Avenue are noted on the maps. The Southern Pacific Railroad tracks are depicted north of the Subject Property. A “public school” is depicted one block south of the Subject Property.
1945	On the 1945 Sanborn map, the Subject Property is depicted as vacant. The adjoining property to the east (2555 Park Boulevard) is labeled “Cleaning Rm”. Properties to the north, northwest, and south are vacant.
1950, 1956-1978	On the 1956, 1969, and 1978 Sanborn maps, a small building is noted on the Subject Property nearest Sherman Avenue. The building is labeled “Off.” (office). The Subject Property has the street address of 195 Sherman Avenue. On historical aerial photographs during this time period, the site building is noted; the remainder of the property (east of the site building) appears to be vacant and vegetated. The adjoining 123 Sherman property is occupied by a small storage building. The adjoining present-day 2555 Park Boulevard property is labeled “Dry Clean’g” on the 1956 Sanborn map, but appears to be redeveloped with an office building and surface paved parking on the 1969 Sanborn map. On the 1969 map, a “storage building” has been added to the Subject Property, along the property boundary with 123 Sherman Avenue. A “North Santa Clara County Office Building” is constructed south of the Subject Property across Park Boulevard on the 1969 Sanborn map. On the 1978 Sanborn map, there are no changes to the Subject Property or adjoining properties. The Subject Property maintains the street address of 195 Sherman Avenue. Truck parking is depicted north of the 123 Sherman property.
1982	On the 1982 aerial photograph, it appears the present-day site building is noted on the subject property, although the photograph is poor quality. Adjoining land uses remain relatively unchanged. Residential apartment complexes appear to be under construction farther north and northwest of the Site.
1991 to Present-day	On the 1991 aerial photograph, the present-day office building on the Subject Property is clearly noted. Adjoining land uses remain relatively unchanged. The

	adjoining 2555 Park Boulevard property appears to have been redeveloped into its present-day office building in 2018.
--	---

### 3.1 Review of Historical City Directory Report

According to the EDR Historical City Directory Report, the Subject Property at 2501 Park Boulevard was occupied by the following users in the past:

2014

Law offices

2010

Law offices, medical offices, investment offices, general offices

2001

Law offices

1991

Law offices, general offices

1986

Law offices, general offices

1955-1978

Vacant



#### 4 RESULTS OF WALK-THROUGH VISUAL SURVEY

On 28 August 2020, Ms. Jessica Daugherty with EKI conducted a visual reconnaissance of the Subject Property. Ms. Daugherty is an Environmental Professional as defined in 40 CFR Section 312.10, and as accepted by ASTM 1527-13 (see professional resume in Appendix G). EKI was accompanied on the site visit by Boyd Smith with Smith Development (Client), and Ms. Jessica Urioste, the Office Manager for Brewer, Offord & Pedersen, LLP (representative of current Owner). Key observations of the Subject Property and adjoining areas are discussed below. Selected photographs taken during the walk-through of the Subject Property are presented in Appendix B of this report. Additional site walk-through observations are noted below and follow the summary table.

At the time of the site visit, the Subject Property was occupied by a two-story office building occupied by legal and general offices. The building was partially situated above at-grade parking. The surface-paved parking lot extended to the east property line.

Site Reconnaissance Observations		
Interior and Exterior	Hazardous Substances and Petroleum Products <u>in connection</u> with identified uses	None observed.
	Storage Tanks	None observed.
	Unusual Odors (strong, noxious, or pungent)	None noted.
	Pools of Liquids	None observed.
	Drums (conditions, leaks, staining)	None observed.
	Sumps, clarifiers	None observed.
	Hazardous Substances and Petroleum Product Containers not in Connection with Identified Uses	Several 1-gallon and one 5-gallon containers of latex paints were observed on the Subject Property in a closet.
	Unidentified Substance Containers	None observed.
	Hydraulic equipment (elevators, lifts)	None visible.
	Polychlorinated Biphenyls	None noted.

	Transformers (pad-mounted or pole)	None observed.
Interior	Heating/Cooling	Ms. Urioste indicated that there were 5 electrical units within the building used for the heating and cooling system.
	Stains or Corrosion	None observed.
	Drains or sumps	None noted.
	Ventilation of Sub-Grade Parking Levels (if any)	Not applicable.
	Other Key Observations	None.
Exterior	Pits, Ponds, or Lagoons associated with Waste Disposal	None observed.
	Stained Soil or Pavement	None observed.
	Stressed Vegetation	None observed.
	Obvious Fill Areas or Debris Dumping	None observed.
	Solid Waste	Domestic refuse maintained in gated area adjacent to parking lot.
	Aboveground Storage Tanks	None observed.
	Underground Storage Tanks	No observed visual surface evidence of underground storage tanks.
	Wastewater (Industrial/Domestic)	None.
	Wells (Water Supply or Monitoring)	No wells were observed.
	Septic/Leach Field Systems. Cesspools	No surface indications noted.
	Storm Water Drainage (Municipal, dry wells)	One stormwater drain inlet located in the parking lot. Other water may infiltrate into vegetated area adjacent to parking lot and sidewalk along Park Boulevard.
	Other Key Observations	None.
Adjoining Areas	Manufacturing, industrial, or bulk chemical storage or distribution?	None observed.

Chemical use, storage or disposal?	None observed or noted from readily accessible vantage points.
Groundwater monitoring wells, grouted boreholes or other indicators of past investigations/remedial actions?	Two grouted boreholes observed in the parking lot located across the intersection of Sherman Avenue and Park Boulevard, to the southwest. May correspond to former COE shallow groundwater monitoring well F66A (see Figure 2).
Observed current or indications of past gasoline service stations, dry cleaners, machine shops, or auto repair facilities?	Former dry cleaner located at 2555 Park Boulevard (current office building; see discussion in Section 6.3.2). No current gas stations, dry cleaners, auto repair noted adjacent to or near Subject Property.

The following are specific key observations made by EKI during the site reconnaissance:

- The Subject Property consists of a two-story office building and associated parking lot.
- The Subject Property was fully occupied by office uses at the time of the site walk-through.
- Floor coverings on both the first and second floor consisted primarily of carpet, with floor tiles in bathrooms and a copy room.
- No obvious visual indicators of chemical spills or releases or surface staining were noted.
- Ms. Urioste indicated that interior remodeling was conducted in the building in approximately 2011.
- Chemicals observed at the Subject Property primarily consisted of general cleaning products (Clorox, Lysol, 409, Nature’s Miracle) and used paint containers (mostly 1-gallon and one 5-gallon container). No significant chemical use or storage was noted.

#### 4.1 Surrounding Areas

The Subject Property is bounded to the north by a single family residence (123 Sherman Avenue); to the east by the 2555 Park Boulevard office building; to the south by Park Boulevard and a paved parking lot south of Park Boulevard; and to the west by Sherman Avenue and a medical/general office building beyond Sherman Avenue (122 Sherman Avenue and 2441 Park Boulevard) (see Figure 2). The Subject Property is located in a mixed use commercial, office, and multi-family residential area of Palo Alto. No obvious visual indications of significant chemical use or storage were noted on surrounding properties.

## 5 OWNER PROVIDED INFORMATION, QUESTIONNAIRES, AND ENVIRONMENTAL LIEN SEARCH

### 5.1 Review of Environmental Risk Assessment Report (H&L, 2010)

Owner provided to EKI through Client, the following report, a copy of which is included in Appendix D.

*Records Search with Risk Assessment Report, 2501 Park Boulevard, Palo Alto, California, APN 124-29-01, prepared by Harris & Lee Environmental Sciences, LLC (“H&L”), dated 27 October 2010.*

A summary of the information in the H&L (2010) report is presented below.

- H&L conducted a historical land use review and regulatory agency records search of the Subject Property. No site visit or Owner interview was performed. The H&L report is not a Phase I ESA performed under ASTM E1527-13.
- The Subject Property is not listed on any chemical use or chemical release databases.
- H&L indicates that the first development on the Subject Property was a large office building constructed in 1969 (actual construction of the present-day office building was around 1982). The property is reported to be undeveloped from 1945 to 1986, and was in residential use prior to 1945.
- The H&L report indicates that the Subject Property is located within the Hewlett-Packard (“HP”) regional groundwater plume area, and that groundwater beneath the property could be impacted by chlorinated solvents associated with the HP regional plume; although a review of groundwater monitoring well information near the Subject Property by H&L indicates that the property may not be impacted by the HP plume. The HP plume is discussed further below.
- H&L concludes that historical site uses are not likely to have contributed to the regional groundwater contamination.
- H&L further concludes that there is a “low risk” for contamination at the Subject Property, and indicates that “no further environmental investigation is warranted”.

### 5.2 Results of Owner Questionnaire

Mr. Peter Brewer, a representative of the Owner of the Subject Property, completed an Environmental Questionnaire for the property, dated 19 August 2020, a summary of the responses for which is presented below. A copy of the completed questionnaire is included in Appendix C.

- Owner is not aware of past uses of the Subject Property, and indicated the present-day office building was constructed around 1982.
- No chemicals are used on the property, other than photocopier toner and ink.
- Owner is not aware of any past or current underground or above ground fuel or chemical storage tanks on the property.
- No known water supply or groundwater monitoring wells are located on the Subject Property.

- Owner is unsure about the presence or absence of asbestos or lead paint on the Subject Property. No surveys have been performed, according to Owner.
- Owner indicated an Environmental Assessment of the property was performed in 2010. This report (H&L, 2010) was provided to EKI and was discussed above.
- Owner is not aware of any soil or groundwater contamination on the property, and is not aware of any investigations or remediation on the Subject Property.
- No environmental liens are filed or recorded against the Subject Property, according to Owner.

### 5.3 Results of User Questionnaire

Ms. Jenn Bodine with Smith Development Group, the User of this Phase I ESA report, completed a User questionnaire for the Subject Property, dated 17 August 2020, a copy of which is included in Appendix C. The questionnaire is consistent with the User Questionnaire suggested in Appendix X3 of ASTM E1527-13. A summary of the responses by Ms. Bodine to the questionnaire is presented below.

#### *Environmental Liens and Activity/Land Use Limitations*

According to Ms. Bodine, she is not aware of environmental cleanup liens or activity and land use limitations (e.g., institutional or engineering controls) filed or recorded against the Subject Property. This statement is consistent with the EDR Lien Search report for the Subject Property (see below).

#### *Specialized Knowledge or Experience*

Ms. Bodine indicated that she has no specialized knowledge or experience related to chemicals or chemical processes used at the Subject Property.

#### *Commonly Known or Reasonably Ascertainable Information*

Ms. Bodine indicated that she is not aware of past uses of the Subject Property, other than office and residential. Ms. Bodine is not aware of any chemical spills or releases on the Subject Property, or aware of any past cleanups on the property.

### 5.4 Review of Environmental Lien Search

EKI purchased from EDR an Environmental Lien Search report for the Subject Property (APN 124-29-012). A copy of the EDR Lien Search report, dated 25 August 2020, is included in Appendix C of this Phase I ESA report. According to the Environmental Lien Search report, no environmental cleanup liens or activity or use limitations (“AULs”) are filed or recorded against the Subject Property.

## 6 RESULTS OF REGULATORY AGENCY FILE SEARCH AND REVIEWS

To identify conditions indicative of releases and threatened releases of hazardous substances on, at, in, or to the Subject Property, i.e., known or potential contamination of soil or groundwater, or reported chemical use, EKI contracted with EDR to perform a search of available, selected federal, state, and local environmental regulatory agency databases. EDR performed a search for the Subject Property and properties located within certain radii of the Subject Property, in accordance with ASTM E1527-13. A copy of the resulting “radius map report” provided by EDR (“EDR report”), dated 17 August 2020, is provided in Appendix D. Refer to the EDR report (pages GR-1 through GR-51) for a complete list of the federal, state, and tribal databases searched.

### 6.1 Results of EDR Database Search for Subject Property

According to the EDR report, the Subject Property is not listed on any chemical use, chemical release, or investigation or remediation databases.

### 6.2 Off-Site, Nearby and Upgradient Properties with Reported Chemical Releases

As discussed in Section 2, above, shallow groundwater at the Subject Property likely flows to the east-northeast, or generally towards the Oregon Expressway underpass groundwater dewatering system. According to the EDR report, there are no reported chemical release sites located potentially upgradient and within approximately one-eighth of a mile from the Subject Property. The adjoining property to the east, e.g., downgradient of the Subject Property, the 2555 Park Boulevard property, is listed as an “open and active” solvent investigation and remediation case, and is discussed further below.

The Subject Property is located within the California-Olive-Emerson (“COE”) Study Area. The COE Study Area is an area where regional shallow groundwater is impacted by volatile organic compounds (“VOCs”) released at several properties (e.g., former Varian and HP sites) located southwest of the Subject Property (see discussion below).

### 6.3 Search of On-Line Regulatory Agency Databases

EKI searched the State of California WRCB on-line Geotracker database and the California EPA Department of Toxic Substances Control (“DTSC”) on-line EnviroStor database for the Subject Property and vicinity. The Subject Property is not listed in Geotracker or EnviroStor as a chemical release, investigation, or remediation site.

Several sites were identified on Geotracker, as well as in the EDR report, that have potential relevance to the Subject Property, and are discussed below.

### 6.3.1 COE Study Area Groundwater Plume

The Subject Property is located within the COE Study Area. The COE Study Area is a region-wide area of Palo Alto where shallow groundwater is impacted by VOCs, primarily TCE and PCE, released at several properties, including the former HP and Varian Medical facilities located at 395 and 640 Page Mill Road and 601 California Avenue. The groundwater contamination is currently being investigated and remediated by the responsible parties under a Site Cleanup Requirements Order (Order 94-130, dated 21 September 1994), issued by the California Regional Water Quality Control Board (“RWQCB”).

Several groundwater monitoring wells are located near the Subject Property and are sampled on a periodic basis by the COE Study Area responsible parties. The depth to groundwater in the vicinity of the Subject Property is reported at around 18 to 20 feet bgs. The nearest COE Study Area shallow groundwater monitoring well (labeled F66A), located in the parking lot at the corner of Park Boulevard and Sherman Avenue, directly across the intersection from the Subject Property (see Figure 2), was reported in June 2019 not to contain measurable concentrations of PCE or TCE. Well F66A is located approximately 80 feet and directly upgradient of the Subject Property. It should be noted that during the August 2020 site walk by EKI, well F66A appeared to have been recently abandoned/removed, as noted by asphalt patch in the area of the well, and that no surface housing to the well was observed.

The next closest COE Study Area shallow groundwater monitoring well to the Subject Property that is sampled on a regular basis is well SH1, located approximately 500 feet to the east, or downgradient, of the Subject Property. In June 2019, shallow groundwater sampled from this well was reported not to contain measurable concentrations of PCE; and TCE was measured at a concentration of 31 micrograms per liter (“ug/L”).

Based on these data, shallow groundwater beneath the Subject Property may be impacted by low concentrations of PCE and TCE. Given that the Subject Property is not currently considered to be a responsible party for the COE Study Area VOC plume in groundwater, e.g., not a suspected source site, it is not likely that current or future owners of the Subject Property will be held liable for the COE investigation or cleanup. The COE solvent plume, however, will continue to migrate in shallow groundwater beneath the Subject Property.

### 6.3.2 2555 Park Boulevard, Palo Alto

The 2555 Park Boulevard property, located directly east of and adjacent to the Subject Property (see Figure 2) is a reported dry cleaner release site that is currently undergoing investigations under the oversight of the Water Board. Stoddard Solvent, a former dry cleaning compound, is reported to have been released to the subsurface on the 2555 Park property. PCE, another dry cleaning compound, reportedly has been detected at elevated concentrations in soil gas on the 2555 Park property, and is suspected by the RWQCB to be a result of releases at the 2555 Park property. Naphthalene is also present in soil and groundwater in the northeast portion of the 2555 Park property, reportedly from releases of boiler fuel from a UST in that area of the property. Recent groundwater sampling conducted on Grant Avenue identified TCE in groundwater at 3 ug/l and PCE up to 11 ug/l. It was reported that the

TCE and PCE detected in groundwater did not originate from the 2555 Park property, but was related to the regional COE Study Area groundwater plume (discussed above).

Given the reported presence of VOCs in shallow groundwater beneath the 2555 Park property, as discussed above, the RWQCB requested indoor air samples be collected from the recently-constructed building on the property to determine if VOC vapors in the subsurface are entering the building at levels of potential concern, i.e., vapor intrusion. In February 2019 and in November 2019, indoor air samples were collected from the subgrade parking garage as well as the overlying commercial spaces on the 2555 Park property. Low concentrations of VOCs were detected in the air samples, e.g., below current regulatory agency commercial screening levels. The indoor air investigation at the 2555 Park site is ongoing. EKI understands that the RWQCB is requiring additional subsurface sampling around the northeast perimeter of the 2555 Park site to further assess the presence and concentrations of VOCs in the subsurface and potential for further vapor intrusion concerns to the 2555 Park building. As of the preparation of this Phase I ESA report, the 2555 Park Boulevard case remains open at the RWQCB.

Given EKI's review of the available information for the 2555 Park property, the area of remaining subsurface contamination on the 2555 Park property appears to be in the north-central and northeast portions of the property, e.g., along the Grant Avenue sidewalk and possibly extending onto the adjoining 150 Grant Avenue property, approximately 100 to 150 feet from the boundary of the Subject Property (see approximate area shown on Figure 2). Based on this information and given the reported direction of shallow groundwater flow, i.e., generally to the east or away from the Subject Property, the residual contamination on the 2555 Park property would not be expected to impact the Subject Property.

#### **6.4 Request and Review of Regulatory Agency Files**

EKI submitted requests to the following environmental regulatory and public agencies to review available hazardous materials and other potentially relevant files for the Subject Property:

- California Regional Water Quality Control Board, San Francisco Bay Region ("RWQCB")
- California EPA Department of Toxic Substances Control ("DTSC")
- Santa Clara County Department of Environmental Health ("SCCDEH")
- City of Palo Alto Fire Department, Hazardous Materials Division ("PAFD")
- Bay Area Air Quality Management District ("BAAQMD")

The above-listed agencies, with the exception of PAFD, reported to EKI that no files for the Subject Property exist at those agencies (see responses in Appendix F). At the time of preparation of this report, no response had been received from PAFD.



## 7 FINDINGS, CONCLUSIONS, AND OPINIONS OF PHASE I ESA

Based on the information presented above, the following REC was identified associated with the Subject Property:

- The Subject Property is located within the COE regional groundwater contamination Study Area. Recent sampling from a shallow groundwater well located approximately 80 feet west and potentially upgradient of the Subject Property (COE well F66A; see Figure 2), however, was reported to be non-detect for PCE and TCE. A shallow groundwater well located approximately 500 feet east (downgradient) of the Subject Property (well SH1), also sampled recently, did not contain PCE, but contained TCE at 31 ug/L. Based on these results, shallow groundwater on the Subject Property may contain low concentrations of PCE and TCE associated with the COE regional VOC plume. The concentrations of PCE and TCE in shallow groundwater at the Subject Property, if any, would be expected to be low, and would not be expected to result in potentially significant vapor intrusion concerns to the Subject Property.

No other RECs were identified for the Subject Property.

### 7.1 Identified Phase I ESA Data Gaps

According to the Final U.S. EPA AAI Rule, a “data gap” is lack of or inability to obtain information required by the AAI Rule that affects the ability of the environmental professional to identify conditions indicative of releases or threatened releases to the Subject Property despite good faith efforts made by the environmental professional. No potentially significant data gaps were identified in the performance of the Phase I ESA component of this assessment.

## 8 REFERENCES

- ASTM, 2013. *Standard Practice for Environmental Site Assessments: Phase I Environmental Site Assessment Process*, Designation: E 1527-13, ASTM International, November 2013.
- EDR, 2020. *The EDR Radius Map Report*, Environmental Data Resources, Inc. (“EDR”), 17 August 2020.
- EDR, 2020. *EDR Environmental Lien and AUL Search*, EDR, 25 August 2020.
- EDR, 2019. *EDR Historical Topographic Map Report*, EDR, 14 August 2019.
- EDR, 2019. *The EDR City Directory Abstract*, EDR, 14 August 2019.
- EDR, 2019. *The EDR Certified Sanborn Map Report*, 14 August 2019.
- EDR, 2019. *The EDR Aerial Photo Decade Package*, EDR, 14 August 2019.
- H&L, 2010. *Records Search with Risk Assessment Report, 2501 Park Boulevard, Palo Alto, California, APN 124-29-01*, Harris & Lee Environmental Sciences, LLC (“H&L”), dated 27 October 2010.
- RWQCB, 2019. *Update to Environmental Screening Levels*, San Francisco Bay Regional Water Quality Control Board, 25 July 2019.
- Stantec, 2019. *2019 Annual Groundwater Self-Monitoring Report, California-Olive-Emerson (COE) Study Area and Perimeter Area, Palo Alto, California*, Stantec Consulting Services, Inc., 30 September 2019.
- Stellar, 2018. *Evaluation of the Potential OffSite Extent of Groundwater Contamination Related to a Former Leaking Underground Fuel Tank and Request for Site Closure at 2555 Park Boulevard, Palo Alto, California*, Stellar Environmental Solutions, Inc., 23 March 2018.
- Stellar, 2019. *Addendum to the August 9, 2018 Evaluation of Potential Onsite Vapor Intrusion – for Cold Weather Evaluation of Potential Vapor Intrusion into the Newly Constructed Subgrade Garage at 2555 Park Boulevard, Palo Alto, California (Water Board Case # 43S1189)*, Stellar Environmental Solutions, Inc., 19 March 2019.
- U.S. EPA, 2005. *Standard Practice for All Appropriate Inquiries; Final Rule*, 40 CFR, Part 312, U.S. Environmental Protection Agency, 1 November 2005.



Path: \\EK\fileserver\gis\C00083\Maps\2020\08\Fig1\_SPLocation.mxd

**Notes**

- 1. All locations are approximate.
- 2. Basemap courtesy of Esri.

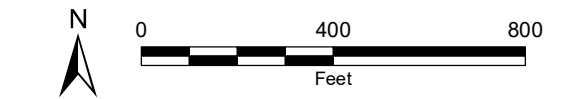

**Subject Property Location**

2501 Park Boulevard  
 Palo Alto, CA  
 September 2020  
 EK1 C00083.00





**Figure 1**

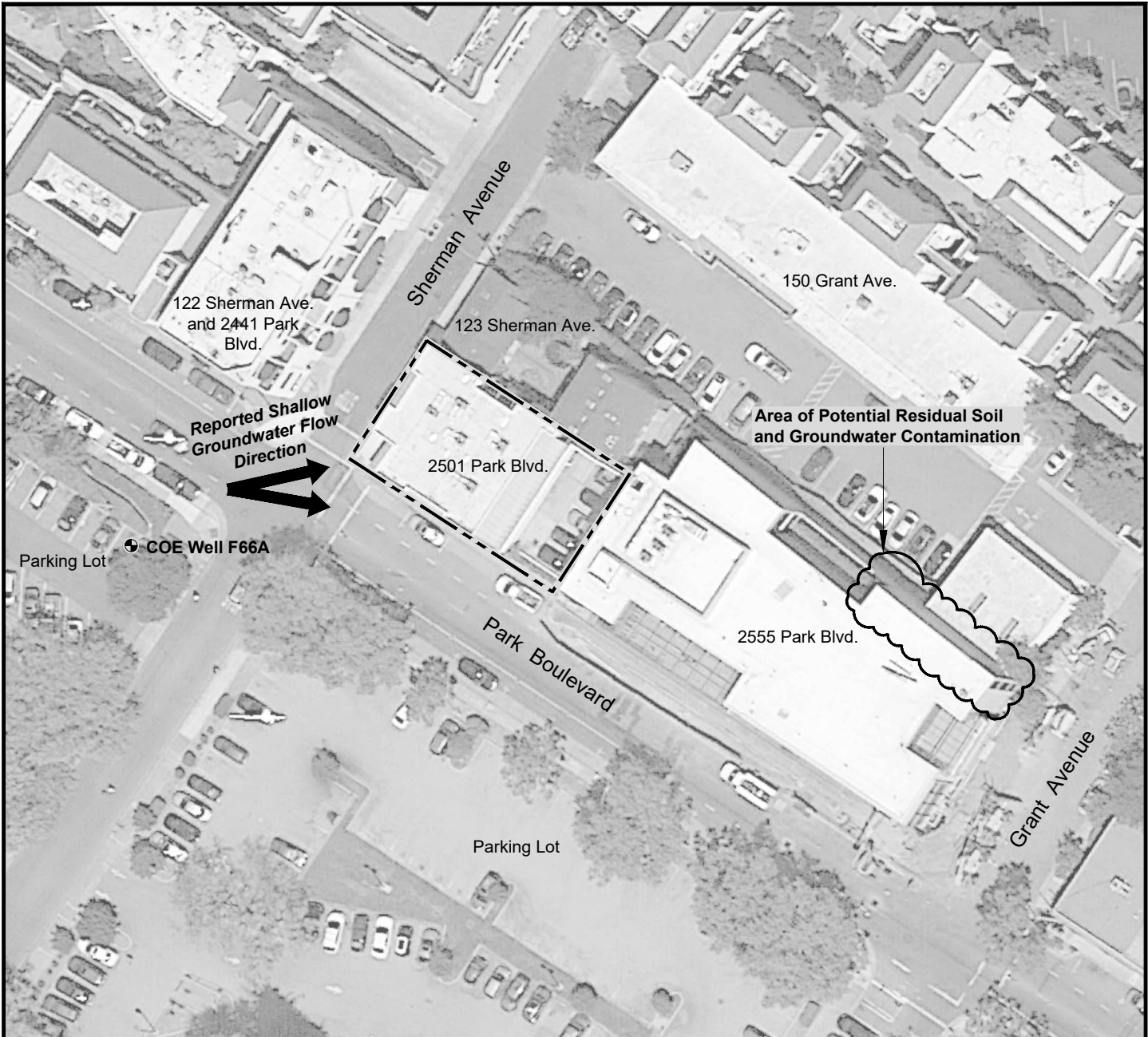

20200828.161224 C:\Users\ricasata\AppData\Local\temp\AcPublish\_106680\Figure 2.dwg Figure 2



**Legend:**

-  Subject Property Boundary
-  Groundwater Monitoring Well Location

**Abbreviations:**

COE = California-Olive-Emerson

**Notes:**

1. All locations are approximate.
2. Basemap source: Google Earth Pro, date of imagery 9 August 2018.

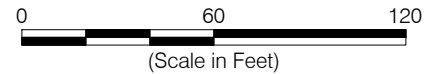

**Subject Property Setting**

2501 Park Boulevard  
 Palo Alto, CA  
 September 2020  
 EKI C00083.00



**Figure 2**

## Appendix A

### Historical Sources of Information



**2625 and 2635 Park Boulevard**

2625 and 2635 Park Boulevard

Palo Alto, CA 94306

Inquiry Number: 5752512.11

August 14, 2019

## The EDR Aerial Photo Decade Package



6 Armstrong Road, 4th floor  
Shelton, CT 06484  
Toll Free: 800.352.0050  
[www.edrnet.com](http://www.edrnet.com)

# EDR Aerial Photo Decade Package

08/14/19

**Site Name:**

2625 and 2635 Park Boulevard  
2625 and 2635 Park Boulevard  
Palo Alto, CA 94306  
EDR Inquiry # 5752512.11

**Client Name:**

EKI Environment & Water, Inc.  
577 Airport Blvd Suite 500  
Burlingame, CA 94010  
Contact: Paul Hoffey



Environmental Data Resources, Inc. (EDR) Aerial Photo Decade Package is a screening tool designed to assist environmental professionals in evaluating potential liability on a target property resulting from past activities. EDR's professional researchers provide digitally reproduced historical aerial photographs, and when available, provide one photo per decade.

**Search Results:**

<u>Year</u>	<u>Scale</u>	<u>Details</u>	<u>Source</u>
2016	1"=500'	Flight Year: 2016	USDA/NAIP
2012	1"=500'	Flight Year: 2012	USDA/NAIP
2009	1"=500'	Flight Year: 2009	USDA/NAIP
2005	1"=500'	Flight Year: 2005	USDA/NAIP
1998	1"=500'	Flight Date: August 27, 1998	USDA
1991	1"=500'	Acquisition Date: October 30, 1991	USGS/DOQQ
1982	1"=500'	Flight Date: July 05, 1982	USDA
1974	1"=500'	Flight Date: June 26, 1974	USGS
1968	1"=500'	Flight Date: June 14, 1968	USGS
1963	1"=500'	Flight Date: June 24, 1963	EDR Proprietary Aerial Viewpoint
1956	1"=500'	Flight Date: July 02, 1956	USDA
1950	1"=500'	Flight Date: April 03, 1950	USDA
1948	1"=500'	Flight Date: September 26, 1948	USDA
1943	1"=500'	Flight Date: October 05, 1943	USDA
1939	1"=500'	Flight Date: August 01, 1939	USDA

**When delivered electronically by EDR, the aerial photo images included with this report are for ONE TIME USE ONLY. Further reproduction of these aerial photo images is prohibited without permission from EDR. For more information contact your EDR Account Executive.**

**Disclaimer - Copyright and Trademark Notice**

This Report contains certain information obtained from a variety of public and other sources reasonably available to Environmental Data Resources, Inc. It cannot be concluded from this Report that coverage information for the target and surrounding properties does not exist from other sources. NO WARRANTY EXPRESSED OR IMPLIED, IS MADE WHATSOEVER IN CONNECTION WITH THIS REPORT. ENVIRONMENTAL DATA RESOURCES, INC. SPECIFICALLY DISCLAIMS THE MAKING OF ANY SUCH WARRANTIES, INCLUDING WITHOUT LIMITATION, MERCHANTABILITY OR FITNESS FOR A PARTICULAR USE OR PURPOSE. ALL RISK IS ASSUMED BY THE USER. IN NO EVENT SHALL ENVIRONMENTAL DATA RESOURCES, INC. BE LIABLE TO ANYONE, WHETHER ARISING OUT OF ERRORS OR OMISSIONS, NEGLIGENCE, ACCIDENT OR ANY OTHER CAUSE, FOR ANY LOSS OF DAMAGE, INCLUDING, WITHOUT LIMITATION, SPECIAL, INCIDENTAL, CONSEQUENTIAL, OR EXEMPLARY DAMAGES. ANY LIABILITY ON THE PART OF ENVIRONMENTAL DATA RESOURCES, INC. IS STRICTLY LIMITED TO A REFUND OF THE AMOUNT PAID FOR THIS REPORT. Purchaser accepts this Report "AS IS". Any analyses, estimates, ratings, environmental risk levels or risk codes provided in this Report are provided for illustrative purposes only, and are not intended to provide, nor should they be interpreted as providing any facts regarding, or prediction or forecast of, any environmental risk for any property. Only a Phase I Environmental Site Assessment performed by an environmental professional can provide information regarding the environmental risk for any property. Additionally, the information provided in this Report is not to be construed as legal advice.

Copyright 2019 by Environmental Data Resources, Inc. All rights reserved. Reproduction in any media or format, in whole or in part, of any report or map of Environmental Data Resources, Inc., or its affiliates, is prohibited without prior written permission.

EDR and its logos (including Sanborn and Sanborn Map) are trademarks of Environmental Data Resources, Inc. or its affiliates. All other trademarks used herein are the property of their respective owners.





INQUIRY #: 5752512.11

YEAR: 2016

— = 500'







INQUIRY #: 5752512.11

YEAR: 2012

— = 500'







INQUIRY #: 5752512.11

YEAR: 2009

— = 500'







INQUIRY #: 5752512.11

YEAR: 2005

— = 500'







INQUIRY #: 5752512.11

YEAR: 1998

— = 500'







INQUIRY #: 5752512.11

YEAR: 1991

— = 500'







INQUIRY #: 5752512.11

YEAR: 1982

— = 500'







INQUIRY # 5752512.11

YEAR: 1974

— = 500'







INQUIRY # 5752512.11

YEAR: 1968

— = 500'







INQUIRY #: 5752512.11

YEAR: 1963

— = 500'







INQUIRY #: 5752512.11

YEAR: 1956

— = 500'







INQUIRY #: 5752512.11

YEAR: 1950

— = 500'







INQUIRY #: 5752512.11

YEAR: 1948

— = 500'







INQUIRY #: 5752512.11

YEAR: 1943

— = 500'







INQUIRY #: 5752512.11

YEAR: 1939

— = 500'



2625 and 2635 Park Boulevard  
2625 and 2635 Park Boulevard  
Palo Alto, CA 94306

Inquiry Number: 5752512.3

August 14, 2019

## Certified Sanborn® Map Report



6 Armstrong Road, 4th floor  
Shelton, CT 06484  
Toll Free: 800.352.0050  
[www.edrnet.com](http://www.edrnet.com)

# Certified Sanborn® Map Report

08/14/19

**Site Name:**

2625 and 2635 Park Boulevard  
2625 and 2635 Park Boulevard  
Palo Alto, CA 94306  
EDR Inquiry # 5752512.3

**Client Name:**

EKI Environment & Water, Inc.  
577 Airport Blvd Suite 500  
Burlingame, CA 94010  
Contact: Paul HOFFEY



The Sanborn Library has been searched by EDR and maps covering the target property location as provided by EKI Environment & Water, Inc. were identified for the years listed below. The Sanborn Library is the largest, most complete collection of fire insurance maps. The collection includes maps from Sanborn, Bromley, Perris & Browne, Hopkins, Barlow, and others. Only Environmental Data Resources Inc. (EDR) is authorized to grant rights for commercial reproduction of maps by the Sanborn Library LLC, the copyright holder for the collection. Results can be authenticated by visiting [www.edrnet.com/sanborn](http://www.edrnet.com/sanborn).

The Sanborn Library is continually enhanced with newly identified map archives. This report accesses all maps in the collection as of the day this report was generated.

**Certified Sanborn Results:**

**Certification #** 8F09-40A7-972C  
**PO #** EKI B90109.00  
**Project** NA

**Maps Provided:**

1978	1888
1969	
1956	
1945	
1925	
1908	
1904	
1894	



Sanborn® Library search results

Certification #: 8F09-40A7-972C

The Sanborn Library includes more than 1.2 million fire insurance maps from Sanborn, Bromley, Perris & Browne, Hopkins, Barlow and others which track historical property usage in approximately 12,000 American cities and towns. Collections searched:

- Library of Congress
- University Publications of America
- EDR Private Collection

*The Sanborn Library LLC Since 1866™*

**Limited Permission To Make Copies**

EKI Environment & Water, Inc. (the client) is permitted to make up to FIVE photocopies of this Sanborn Map transmittal and each fire insurance map accompanying this report solely for the limited use of its customer. No one other than the client is authorized to make copies. Upon request made directly to an EDR Account Executive, the client may be permitted to make a limited number of additional photocopies. This permission is conditioned upon compliance by the client, its customer and their agents with EDR's copyright policy; a copy of which is available upon request.

**Disclaimer - Copyright and Trademark Notice**

This Report contains certain information obtained from a variety of public and other sources reasonably available to Environmental Data Resources, Inc. It cannot be concluded from this Report that coverage information for the target and surrounding properties does not exist from other sources. NO WARRANTY EXPRESSED OR IMPLIED, IS MADE WHATSOEVER IN CONNECTION WITH THIS REPORT. ENVIRONMENTAL DATA RESOURCES, INC. SPECIFICALLY DISCLAIMS THE MAKING OF ANY SUCH WARRANTIES, INCLUDING WITHOUT LIMITATION, MERCHANTABILITY OR FITNESS FOR A PARTICULAR USE OR PURPOSE. ALL RISK IS ASSUMED BY THE USER. IN NO EVENT SHALL ENVIRONMENTAL DATA RESOURCES, INC. BE LIABLE TO ANYONE, WHETHER ARISING OUT OF ERRORS OR OMISSIONS, NEGLIGENCE, ACCIDENT OR ANY OTHER CAUSE, FOR ANY LOSS OF DAMAGE, INCLUDING, WITHOUT LIMITATION, SPECIAL, INCIDENTAL, CONSEQUENTIAL, OR EXEMPLARY DAMAGES. ANY LIABILITY ON THE PART OF ENVIRONMENTAL DATA RESOURCES, INC. IS STRICTLY LIMITED TO A REFUND OF THE AMOUNT PAID FOR THIS REPORT. Purchaser accepts this Report "AS IS". Any analyses, estimates, ratings, environmental risk levels or risk codes provided in this Report are provided for illustrative purposes only, and are not intended to provide, nor should they be interpreted as providing any facts regarding, or prediction or forecast of, any environmental risk for any property. Only a Phase I Environmental Site Assessment performed by an environmental professional can provide information regarding the environmental risk for any property. Additionally, the information provided in this Report is not to be construed as legal advice. Copyright 2019 by Environmental Data Resources, Inc. All rights reserved. Reproduction in any media or format, in whole or in part, of any report or map of Environmental Data Resources, Inc., or its affiliates, is prohibited without prior written permission.

EDR and its logos (including Sanborn and Sanborn Map) are trademarks of Environmental Data Resources, Inc. or its affiliates. All other trademarks used herein are the property of their respective owners.



## Sanborn Sheet Key

This Certified Sanborn Map Report is based upon the following Sanborn Fire Insurance map sheets.



### 1978 Source Sheets



Volume 1, Sheet 42  
1978



Volume 1, Sheet 50  
1978

### 1969 Source Sheets



Volume 1, Sheet 42  
1969



Volume 1, Sheet 50  
1969

### 1956 Source Sheets



Volume 1, Sheet 48  
1956



Volume 1, Sheet 50  
1956

### 1945 Source Sheets



Volume 1, Sheet 5  
1945

## Sanborn Sheet Key

This Certified Sanborn Map Report is based upon the following Sanborn Fire Insurance map sheets.



### 1925 Source Sheets

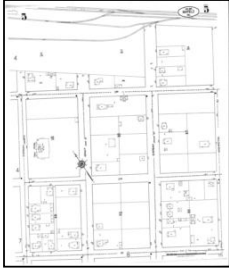

Volume 1, Sheet 5  
1925

### 1908 Source Sheets



Volume 1, Sheet 4  
1908

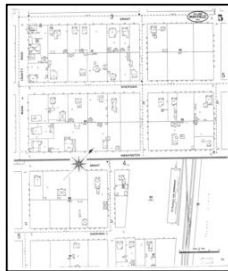

Volume 1, Sheet 5  
1908

### 1904 Source Sheets



Volume 1, Sheet 3  
1904

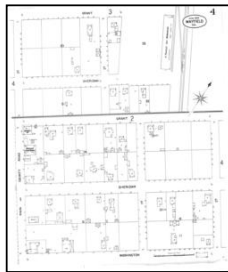

Volume 1, Sheet 4  
1904

### 1894 Source Sheets

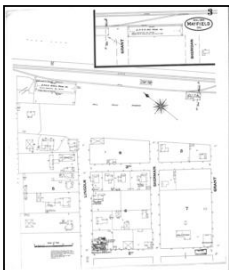

Volume 1, Sheet 3  
1894

**Sanborn Sheet Key**

This Certified Sanborn Map Report is based upon the following Sanborn Fire Insurance map sheets.



**1888 Source Sheets**

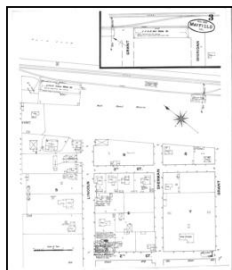

Volume 1, Sheet 3  
1888

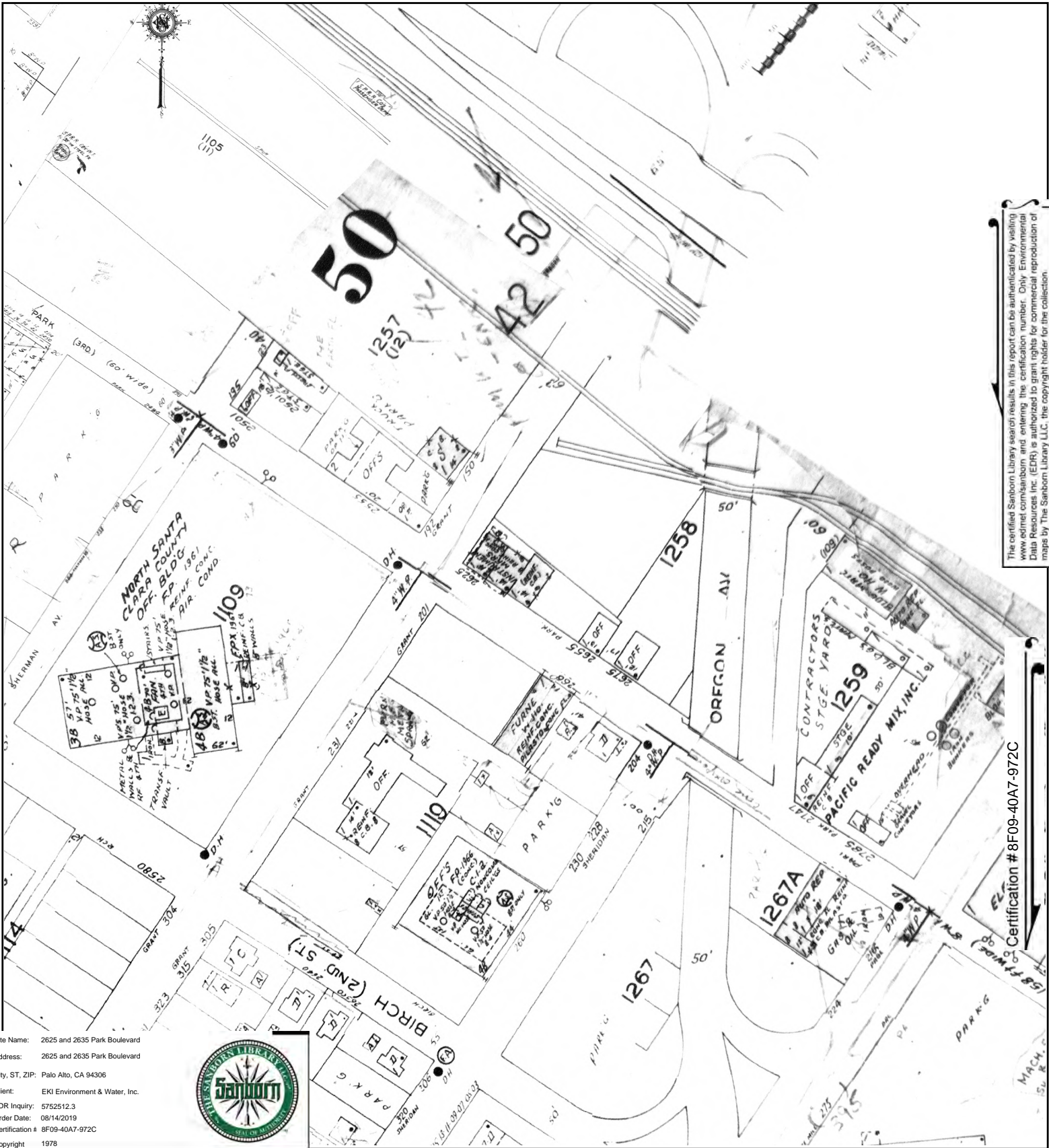

The certified Sanborn Library search results in this report can be authenticated by visiting [www.edr.com/sanborn](http://www.edr.com/sanborn) and entering the certification number. Only Environmental Data Resources Inc. (EDR) is authorized to grant rights for commercial reproduction of maps by The Sanborn Library LLC, the copyright holder for the collection.

Certification # 8F09-40A7-972C

Site Name: 2625 and 2635 Park Boulevard  
 Address: 2625 and 2635 Park Boulevard  
 City, ST, ZIP: Palo Alto, CA 94306  
 Client: EKI Environment & Water, Inc.  
 EDR Inquiry: 5752512.3  
 Order Date: 08/14/2019  
 Certification #: 8F09-40A7-972C  
 Copyright: 1978



This Certified Sanborn Map combines the following sheets. Outlined areas indicate map sheets within the collection.

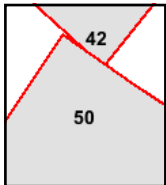
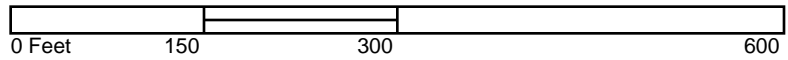

Volume 1, Sheet 50  
 Volume 1, Sheet 42





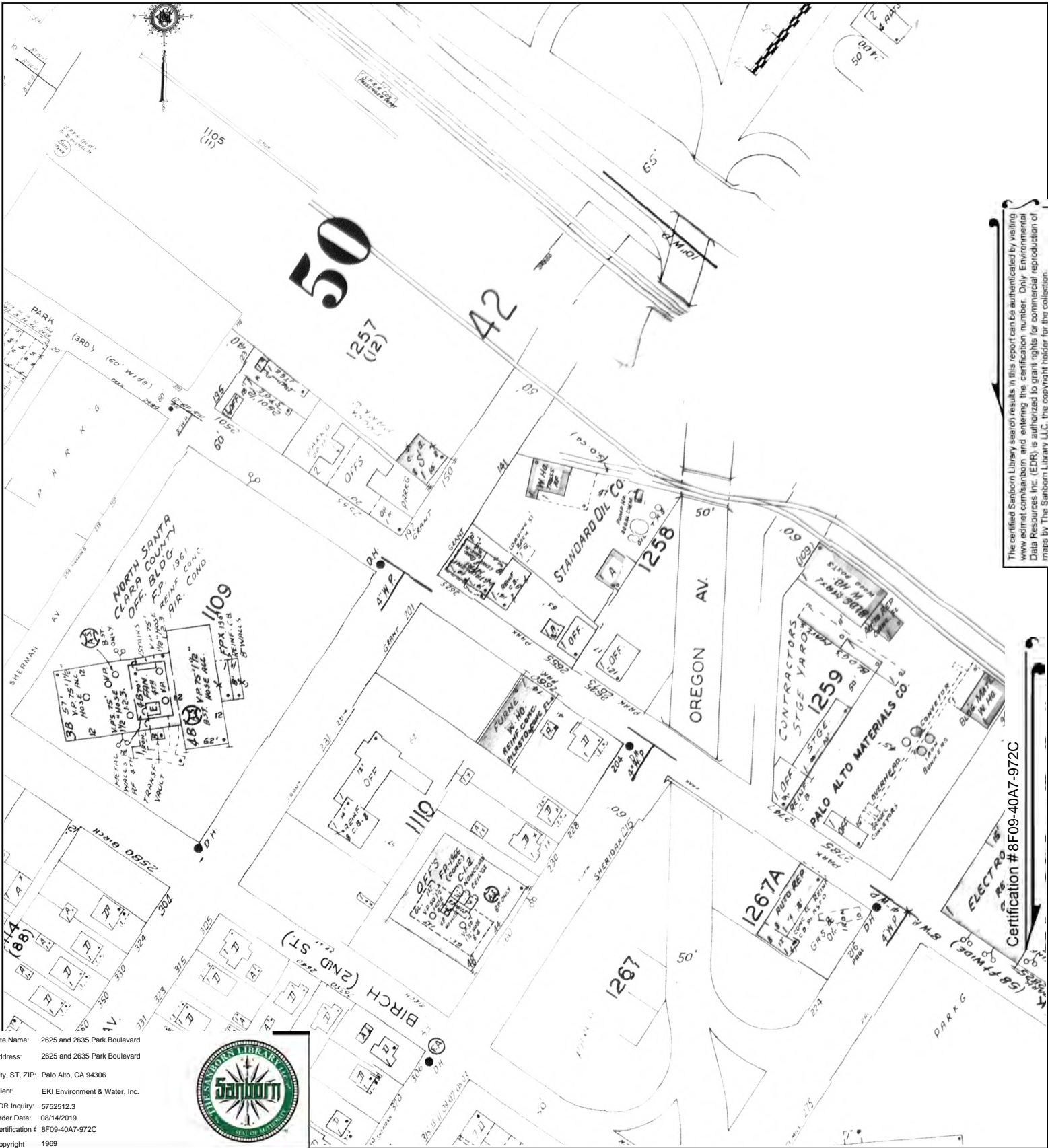

The certified Sanborn Library search results in this report can be authorized by visiting [www.edr.com/sanborn](http://www.edr.com/sanborn) and entering the certification number. Only Environmental Data Resources Inc. (EDR) is authorized to grant rights for commercial reproduction of maps by The Sanborn Library LLC, the copyright holder for the collection.

Certification # 8F09-40A7-972C

Site Name: 2625 and 2635 Park Boulevard  
 Address: 2625 and 2635 Park Boulevard  
 City, ST, ZIP: Palo Alto, CA 94306  
 Client: EKI Environment & Water, Inc.  
 EDR Inquiry: 5752512.3  
 Order Date: 08/14/2019  
 Certification # 8F09-40A7-972C  
 Copyright 1969



This Certified Sanborn Map combines the following sheets.  
 Outlined areas indicate map sheets within the collection.

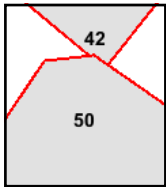

Volume 1, Sheet 50  
 Volume 1, Sheet 42



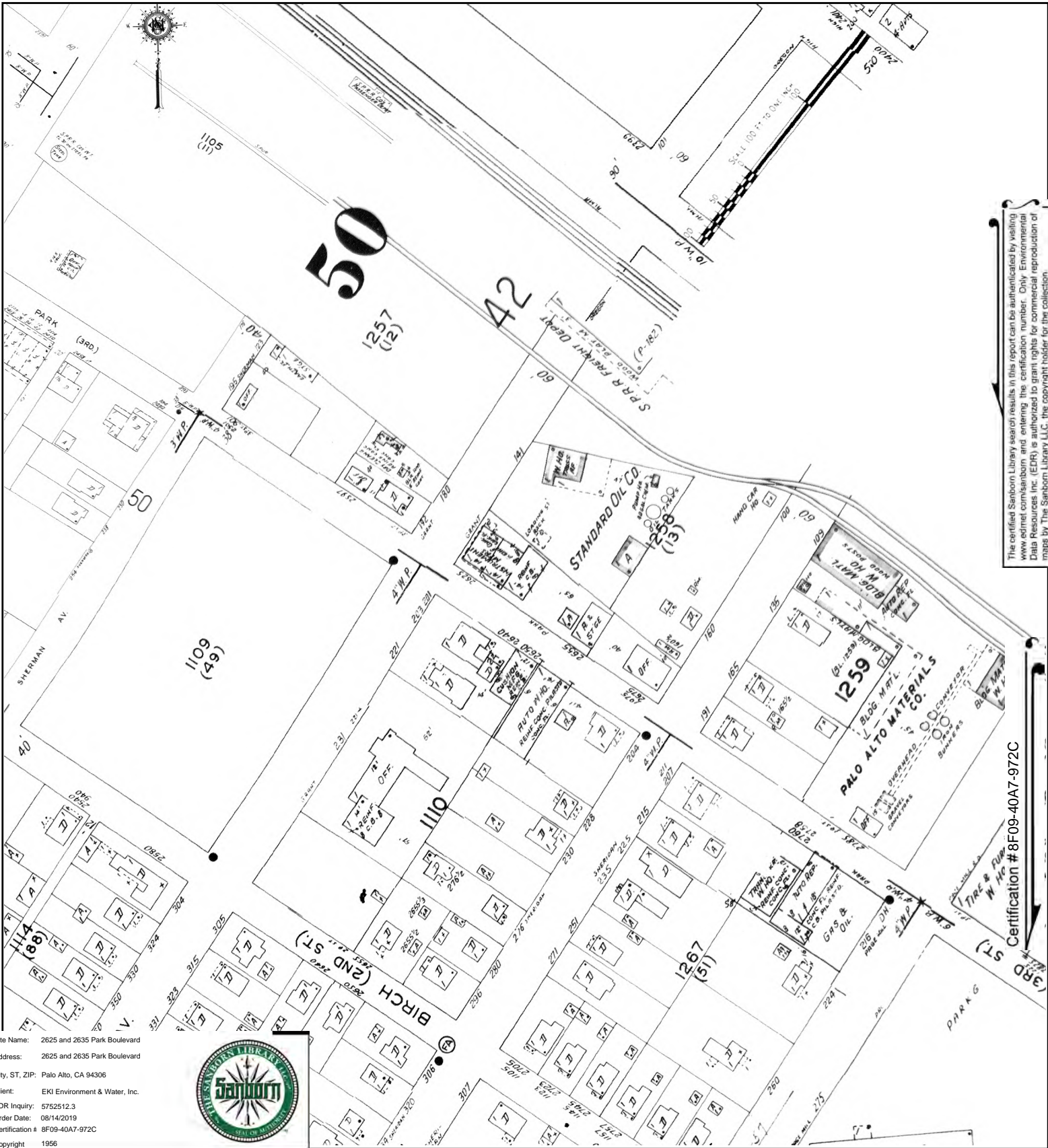

The certified Sanborn Library search results in this report can be authenticated by visiting [www.edr.com/sanborn](http://www.edr.com/sanborn) and entering the certification number. Only Environmental Data Resources Inc. (EDR) is authorized to grant rights for commercial reproduction of maps by The Sanborn Library LLC, the copyright holder for the collection.

Certification # 8F09-40A7-972C

Site Name: 2625 and 2635 Park Boulevard  
 Address: 2625 and 2635 Park Boulevard  
 City, ST, ZIP: Palo Alto, CA 94306  
 Client: EKI Environment & Water, Inc.  
 EDR Inquiry: 5752512.3  
 Order Date: 08/14/2019  
 Certification # 8F09-40A7-972C  
 Copyright 1956



This Certified Sanborn Map combines the following sheets.  
 Outlined areas indicate map sheets within the collection.

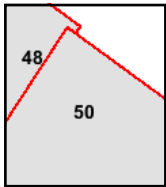

Volume 1, Sheet 50  
 Volume 1, Sheet 48





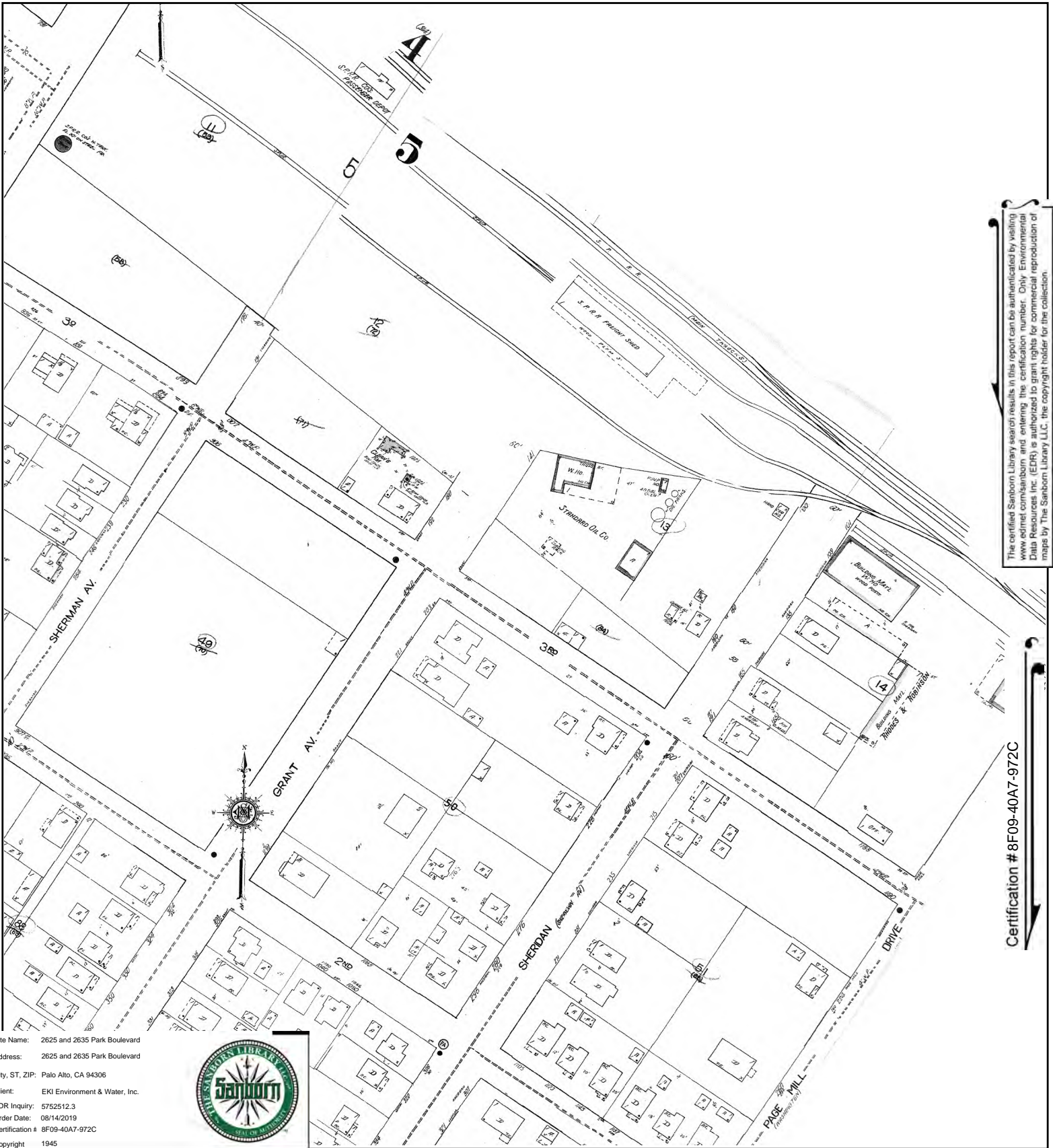

The certified Sanborn Library search results in this report can be authenticated by visiting [www.edr.com/sanborn](http://www.edr.com/sanborn) and entering the certification number. Only Environmental Data Resources Inc. (EDR) is authorized to grant rights for commercial reproduction of maps by The Sanborn Library LLC, the copyright holder for the collection.

Certification # 8F09-40A7-972C

Site Name: 2625 and 2635 Park Boulevard  
 Address: 2625 and 2635 Park Boulevard  
 City, ST, ZIP: Palo Alto, CA 94306  
 Client: EKI Environment & Water, Inc.  
 EDR Inquiry: 5752512.3  
 Order Date: 08/14/2019  
 Certification # 8F09-40A7-972C  
 Copyright 1945



This Certified Sanborn Map combines the following sheets.  
 Outlined areas indicate map sheets within the collection.

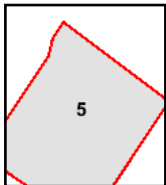
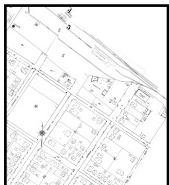

Volume 1, Sheet 5



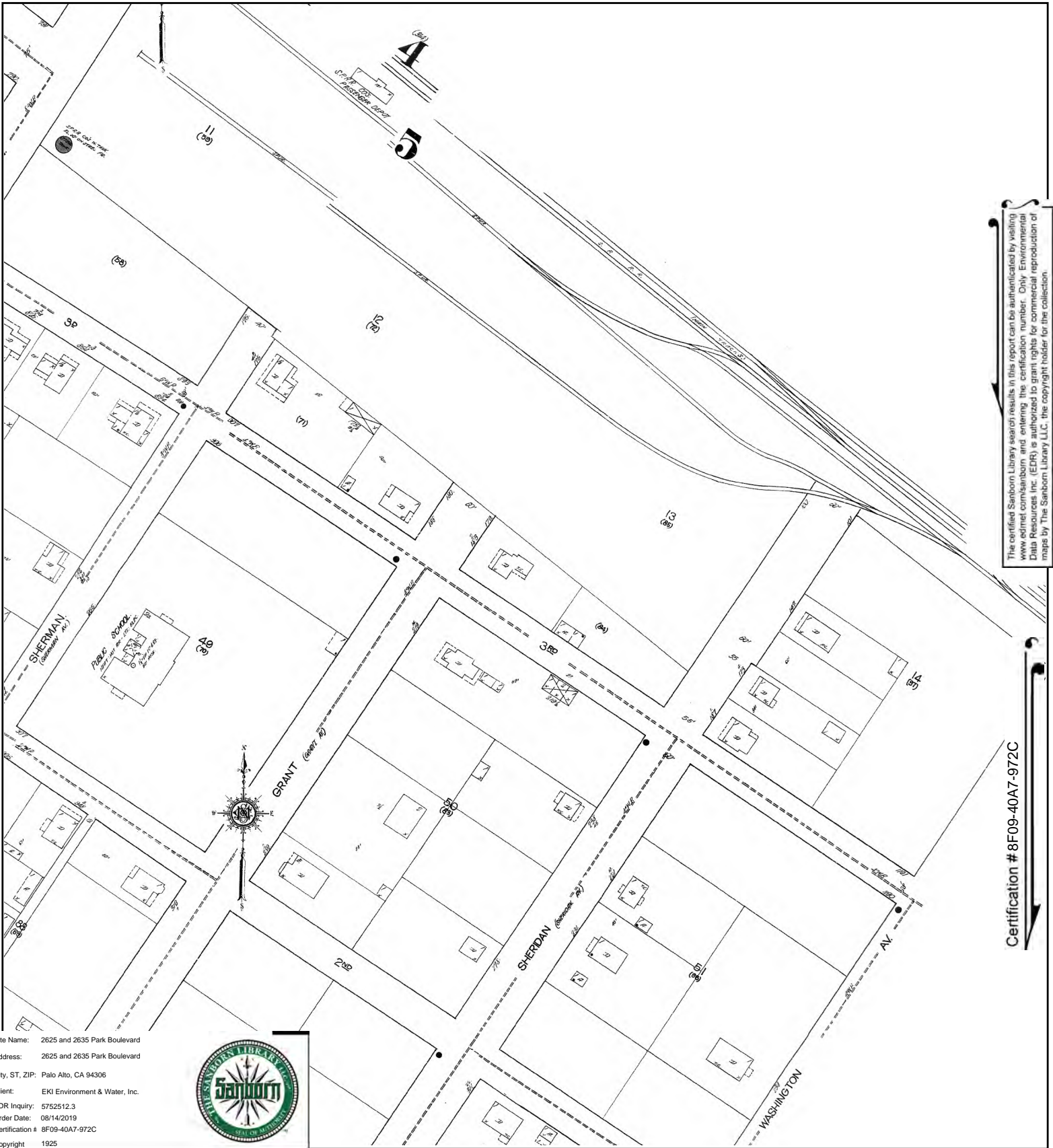

The certified Sanborn Library search results in this report can be authenticated by visiting [www.edr.com/sanborn](http://www.edr.com/sanborn) and entering the certification number. Only Environmental Data Resources Inc. (EDR) is authorized to grant rights for commercial reproduction of maps by The Sanborn Library LLC, the copyright holder for the collection.

Certification # 8F09-40A7-972C

Site Name: 2625 and 2635 Park Boulevard  
 Address: 2625 and 2635 Park Boulevard  
 City, ST, ZIP: Palo Alto, CA 94306  
 Client: EKI Environment & Water, Inc.  
 EDR Inquiry: 5752512.3  
 Order Date: 08/14/2019  
 Certification # 8F09-40A7-972C  
 Copyright 1925



This Certified Sanborn Map combines the following sheets. Outlined areas indicate map sheets within the collection.

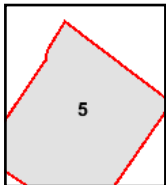
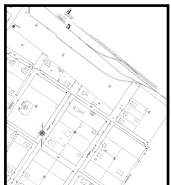

Volume 1, Sheet 5





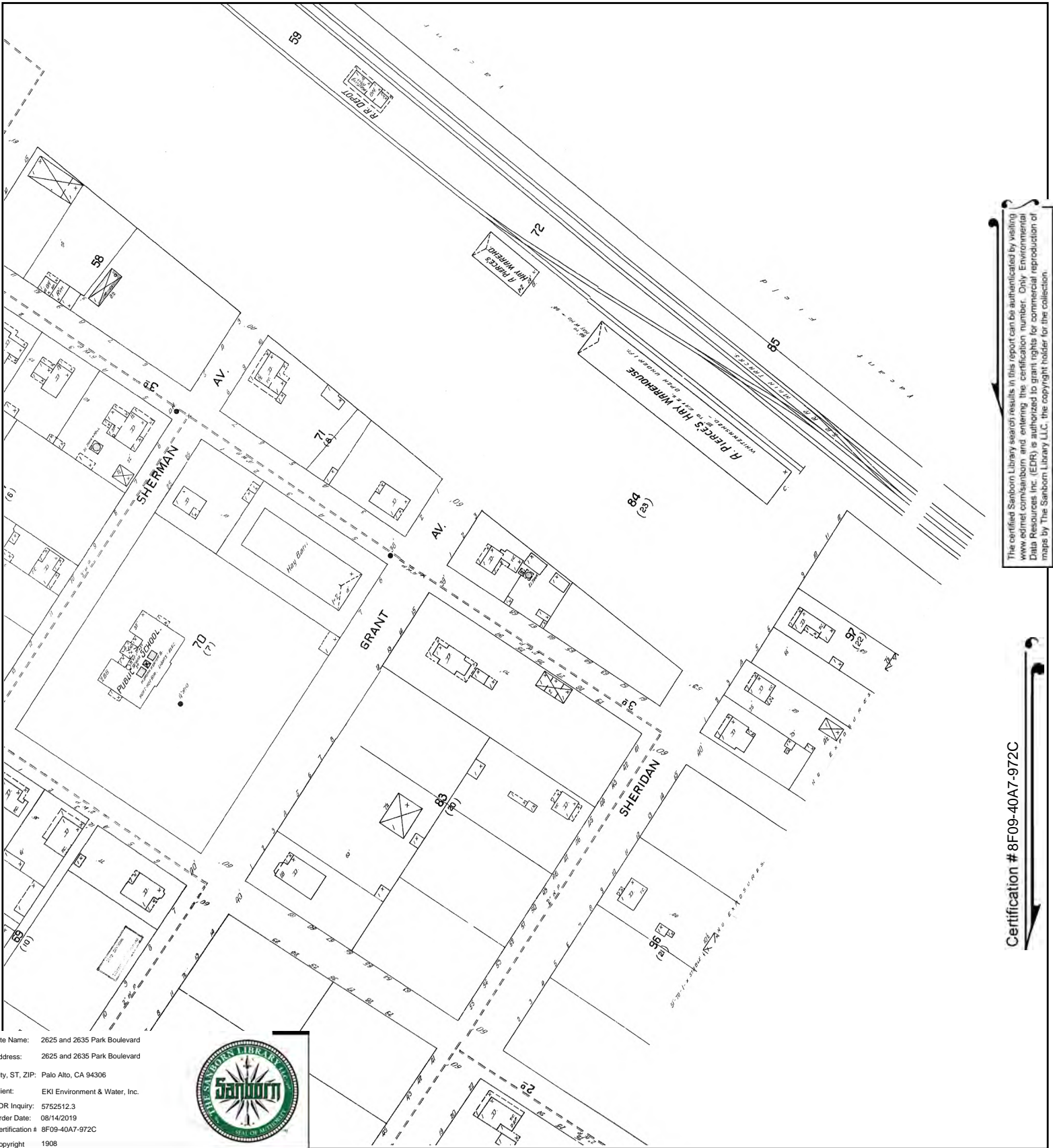

The certified Sanborn Library search results in this report can be authenticated by visiting [www.edrinc.com/sanborn](http://www.edrinc.com/sanborn) and entering the certification number. Only Environmental Data Resources Inc. (EDR) is authorized to grant rights for commercial reproduction of maps by The Sanborn Library LLC, the copyright holder for the collection.

Certification # 8F09-40A7-972C

Site Name: 2625 and 2635 Park Boulevard  
 Address: 2625 and 2635 Park Boulevard  
 City, ST, ZIP: Palo Alto, CA 94306  
 Client: EKI Environment & Water, Inc.  
 EDR Inquiry: 5752512.3  
 Order Date: 08/14/2019  
 Certification # 8F09-40A7-972C  
 Copyright 1908



This Certified Sanborn Map combines the following sheets.  
 Outlined areas indicate map sheets within the collection.

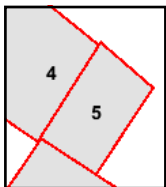
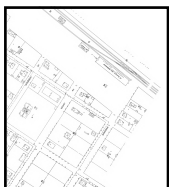
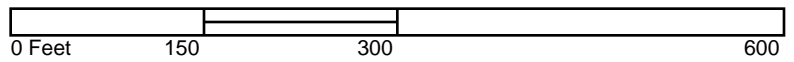

Volume 1, Sheet 5  
 Volume 1, Sheet 4



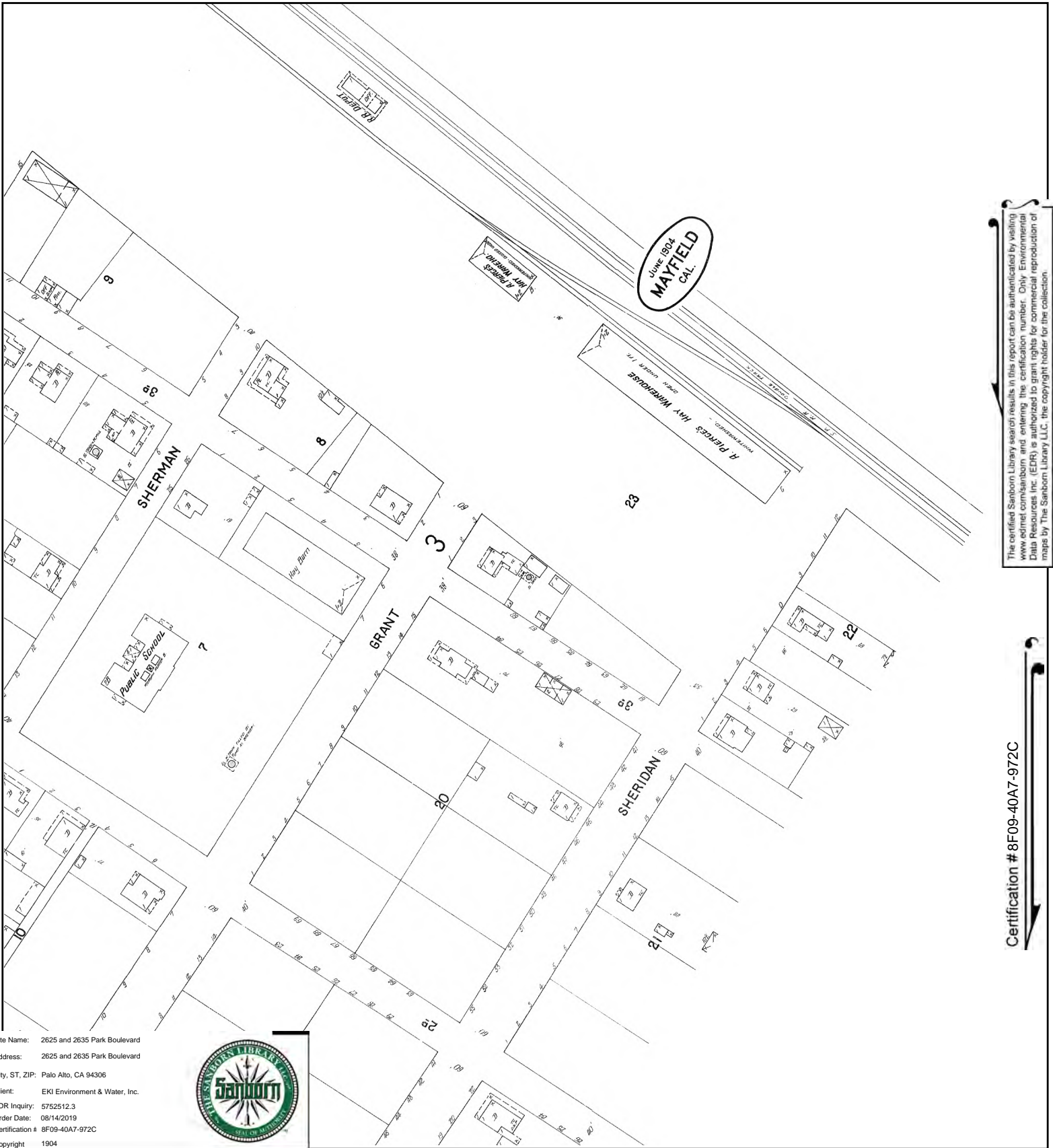

The certified Sanborn Library search results in this report can be authenticated by visiting [www.edrnet.com/sanborn](http://www.edrnet.com/sanborn) and entering the certification number. Only Environmental Data Resources Inc. (EDR) is authorized to grant rights for commercial reproduction of maps by The Sanborn Library LLC, the copyright holder for the collection.

Certification # 8F09-40A7-972C

Site Name: 2625 and 2635 Park Boulevard  
 Address: 2625 and 2635 Park Boulevard  
 City, ST, ZIP: Palo Alto, CA 94306  
 Client: EKI Environment & Water, Inc.  
 EDR Inquiry: 5752512.3  
 Order Date: 08/14/2019  
 Certification #: 8F09-40A7-972C  
 Copyright: 1904



This Certified Sanborn Map combines the following sheets. Outlined areas indicate map sheets within the collection.

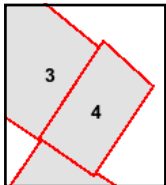

Volume 1, Sheet 4  
 Volume 1, Sheet 3



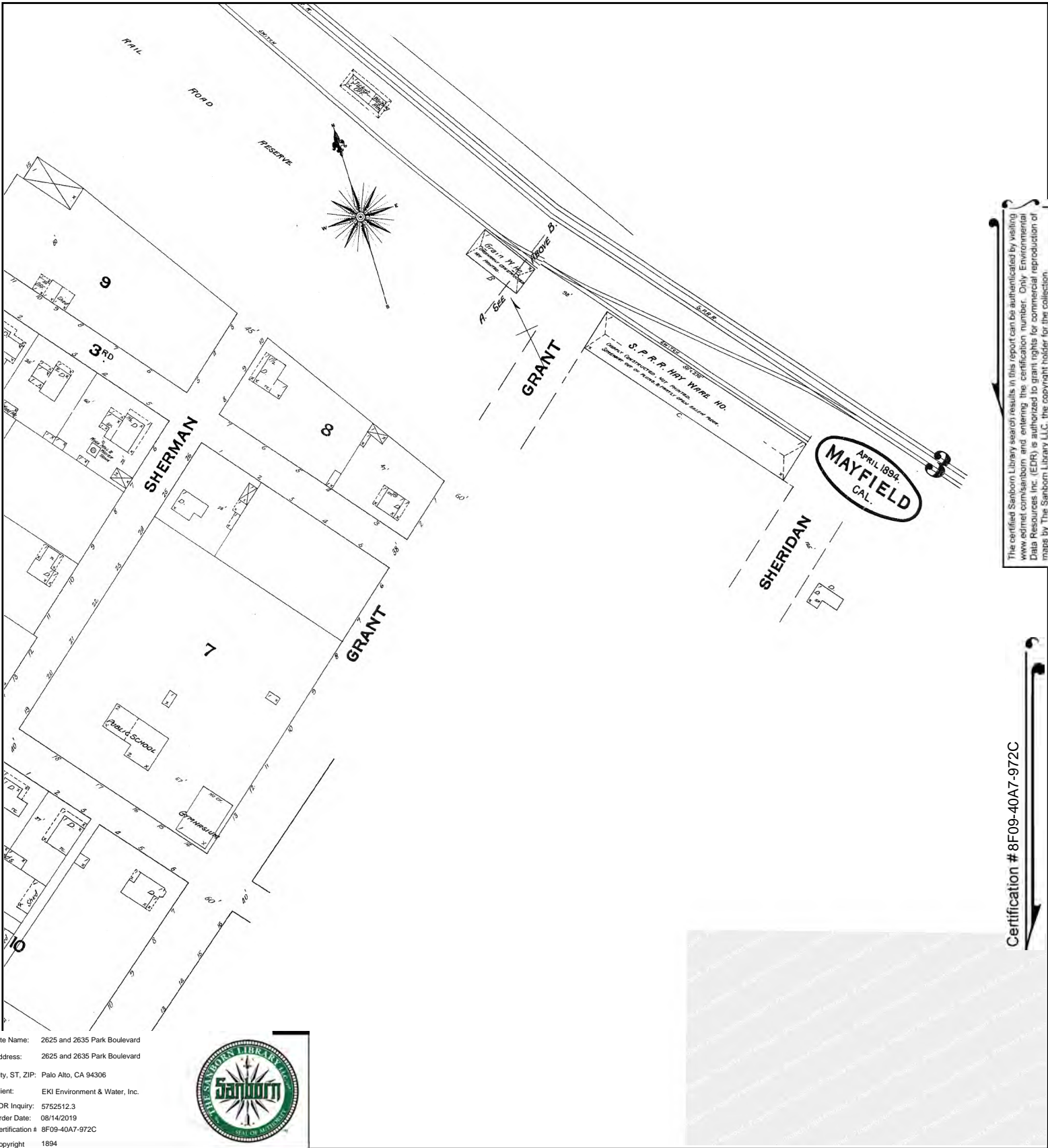

The certified Sanborn Library search results in this report can be authorized by visiting [www.edr.com/sanborn](http://www.edr.com/sanborn) and entering the certification number. Only Environmental Data Resources Inc. (EDR) is authorized to grant rights for commercial reproduction of maps by The Sanborn Library LLC, the copyright holder for the collection.

Certification # 8F09-40A7-972C

Site Name: 2625 and 2635 Park Boulevard  
 Address: 2625 and 2635 Park Boulevard  
 City, ST, ZIP: Palo Alto, CA 94306  
 Client: EKI Environment & Water, Inc.  
 EDR Inquiry: 5752512.3  
 Order Date: 08/14/2019  
 Certification # 8F09-40A7-972C  
 Copyright 1894



This Certified Sanborn Map combines the following sheets. Outlined areas indicate map sheets within the collection.

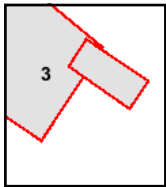
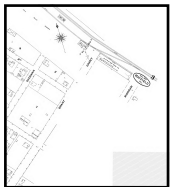
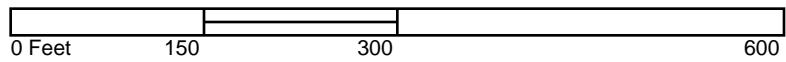

Volume 1, Sheet 3





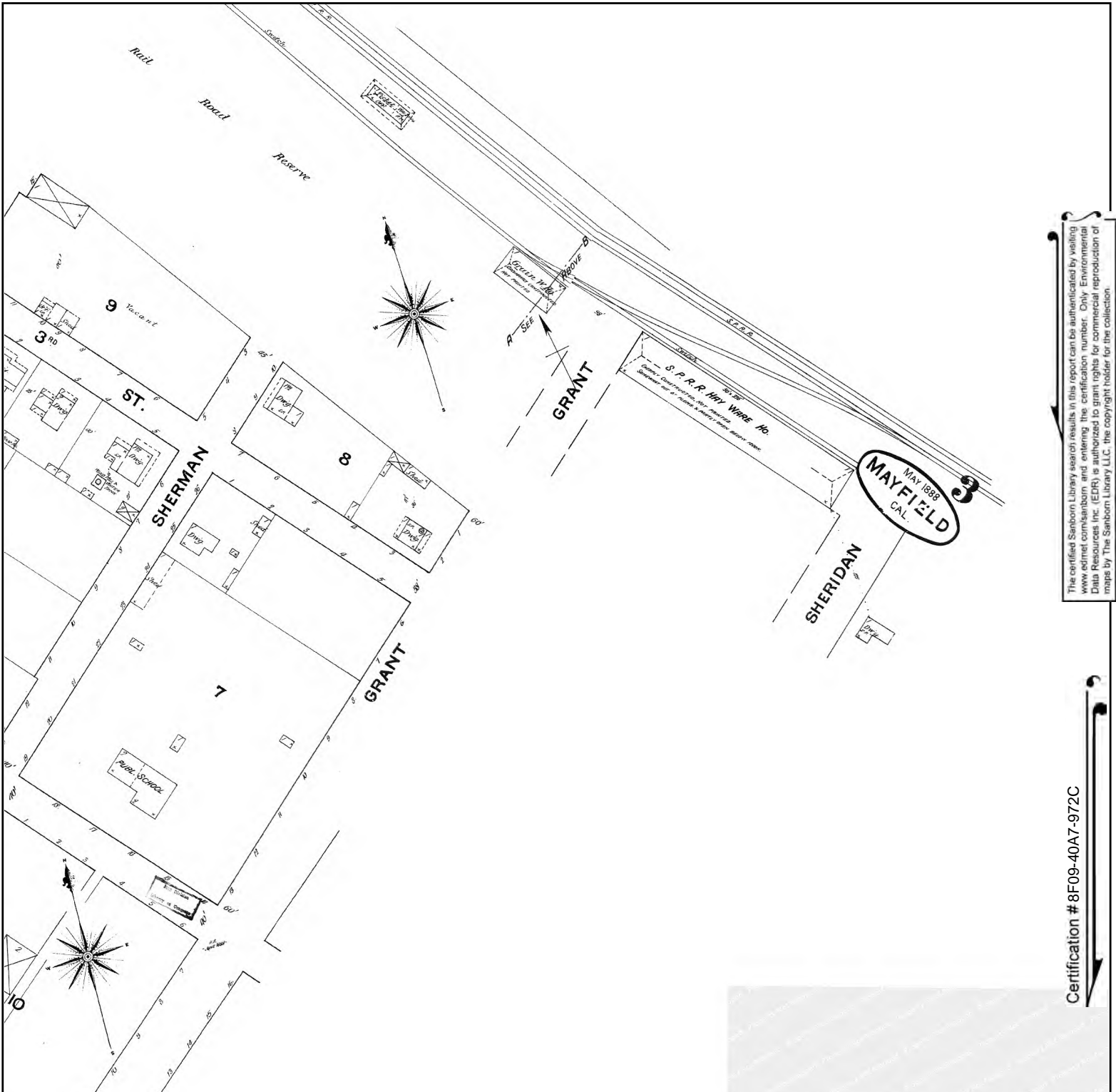

The certified Sanborn Library search results in this report can be authenticated by visiting [www.edr.com/sanborn](http://www.edr.com/sanborn) and entering the certification number. Only Environmental Data Resources Inc. (EDR) is authorized to grant rights for commercial reproduction of maps by The Sanborn Library LLC, the copyright holder for the collection.

Certification # 8F09-40A7-972C

Site Name: 2625 and 2635 Park Boulevard  
 Address: 2625 and 2635 Park Boulevard  
 City, ST, ZIP: Palo Alto, CA 94306  
 Client: EKI Environment & Water, Inc.  
 EDR Inquiry: 5752512.3  
 Order Date: 08/14/2019  
 Certification # 8F09-40A7-972C  
 Copyright 1888



This Certified Sanborn Map combines the following sheets. Outlined areas indicate map sheets within the collection.

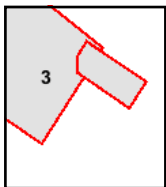
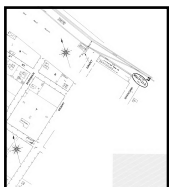

Volume 1, Sheet 3

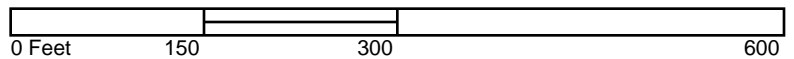

2625 and 2635 Park Boulevard

2625 and 2635 Park Boulevard

Palo Alto, CA 94306

Inquiry Number: 5752512.4

August 14, 2019

## EDR Historical Topo Map Report

with QuadMatch™



6 Armstrong Road, 4th floor  
Shelton, CT 06484  
Toll Free: 800.352.0050  
[www.edrnet.com](http://www.edrnet.com)



# EDR Historical Topo Map Report

08/14/19

**Site Name:**

2625 and 2635 Park Boulevard  
2625 and 2635 Park Boulevard  
Palo Alto, CA 94306  
EDR Inquiry # 5752512.4

**Client Name:**

EKI Environment & Water, Inc.  
577 Airport Blvd Suite 500  
Burlingame, CA 94010  
Contact: Paul Hoffey



EDR Topographic Map Library has been searched by EDR and maps covering the target property location as provided by EKI Environment & Water, Inc. were identified for the years listed below. EDR's Historical Topo Map Report is designed to assist professionals in evaluating potential liability on a target property resulting from past activities. EDR's Historical Topo Map Report includes a search of a collection of public and private color historical topographic maps, dating back to the late 1800s.

**Search Results:****Coordinates:**

**P.O.#** EKI B90109.00  
**Project:** NA

**Latitude:** 37.427372 37° 25' 39" North  
**Longitude:** -122.140793 -122° 8' 27" West  
**UTM Zone:** Zone 10 North  
**UTM X Meters:** 576019.62  
**UTM Y Meters:** 4142630.28  
**Elevation:** 25.56' above sea level

**Maps Provided:**

2012	1947
1997, 1999	1943
1994, 1995	1902
1973	1899
1968	1897
1961	
1953	
1948	

**Disclaimer - Copyright and Trademark Notice**

This Report contains certain information obtained from a variety of public and other sources reasonably available to Environmental Data Resources, Inc. It cannot be concluded from this Report that coverage information for the target and surrounding properties does not exist from other sources. NO WARRANTY EXPRESSED OR IMPLIED, IS MADE WHATSOEVER IN CONNECTION WITH THIS REPORT. ENVIRONMENTAL DATA RESOURCES, INC. SPECIFICALLY DISCLAIMS THE MAKING OF ANY SUCH WARRANTIES, INCLUDING WITHOUT LIMITATION, MERCHANTABILITY OR FITNESS FOR A PARTICULAR USE OR PURPOSE. ALL RISK IS ASSUMED BY THE USER. IN NO EVENT SHALL ENVIRONMENTAL DATA RESOURCES, INC. BE LIABLE TO ANYONE, WHETHER ARISING OUT OF ERRORS OR OMISSIONS, NEGLIGENCE, ACCIDENT OR ANY OTHER CAUSE, FOR ANY LOSS OF DAMAGE, INCLUDING, WITHOUT LIMITATION, SPECIAL, INCIDENTAL, CONSEQUENTIAL, OR EXEMPLARY DAMAGES. ANY LIABILITY ON THE PART OF ENVIRONMENTAL DATA RESOURCES, INC. IS STRICTLY LIMITED TO A REFUND OF THE AMOUNT PAID FOR THIS REPORT. Purchaser accepts this Report "AS IS". Any analyses, estimates, ratings, environmental risk levels or risk codes provided in this Report are provided for illustrative purposes only, and are not intended to provide, nor should they be interpreted as providing any facts regarding, or prediction or forecast of, any environmental risk for any property. Only a Phase I Environmental Site Assessment performed by an environmental professional can provide information regarding the environmental risk for any property. Additionally, the information provided in this Report is not to be construed as legal advice.

Copyright 2019 by Environmental Data Resources, Inc. All rights reserved. Reproduction in any media or format, in whole or in part, of any report or map of Environmental Data Resources, Inc., or its affiliates, is prohibited without prior written permission.

EDR and its logos (including Sanborn and Sanborn Map) are trademarks of Environmental Data Resources, Inc. or its affiliates. All other trademarks used herein are the property of their respective owners.

## Topo Sheet Key

This EDR Topo Map Report is based upon the following USGS topographic map sheets.

### 2012 Source Sheets



Mountain View  
2012  
7.5-minute, 24000



Palo Alto  
2012  
7.5-minute, 24000

### 1997, 1999 Source Sheets

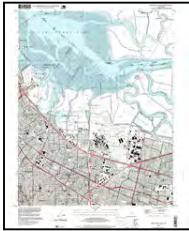

Mountain View  
1997  
7.5-minute, 24000  
Aerial Photo Revised 1997



Palo Alto  
1999  
7.5-minute, 24000  
Aerial Photo Revised 1999

### 1994, 1995 Source Sheets

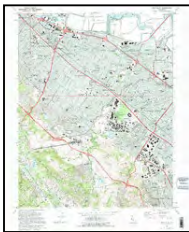

Palo Alto  
1994  
7.5-minute, 24000  
Aerial Photo Revised 1991

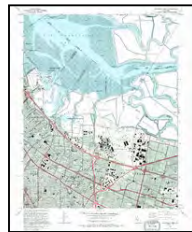

Mountain View  
1995  
7.5-minute, 24000  
Aerial Photo Revised 1991

### 1973 Source Sheets



Mountain View  
1973  
7.5-minute, 24000  
Aerial Photo Revised 1973

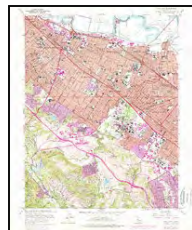

Palo Alto  
1973  
7.5-minute, 24000  
Aerial Photo Revised 1973

## Topo Sheet Key

This EDR Topo Map Report is based upon the following USGS topographic map sheets.

### 1968 Source Sheets

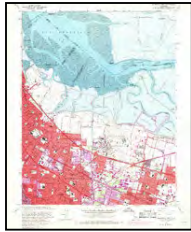

Mountain View  
1968  
7.5-minute, 24000  
Aerial Photo Revised 1968

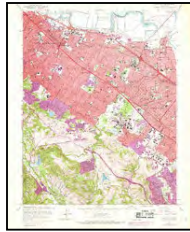

Palo Alto  
1968  
7.5-minute, 24000  
Aerial Photo Revised 1968

### 1961 Source Sheets



Mountain View  
1961  
7.5-minute, 24000  
Aerial Photo Revised 1960



Palo Alto  
1961  
7.5-minute, 24000  
Aerial Photo Revised 1960

### 1953 Source Sheets

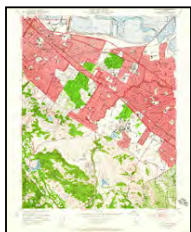

Palo Alto  
1953  
7.5-minute, 24000  
Aerial Photo Revised 1948

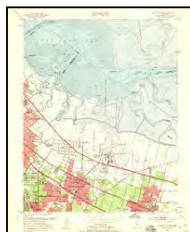

Mountain View  
1953  
7.5-minute, 24000  
Aerial Photo Revised 1948

### 1948 Source Sheets

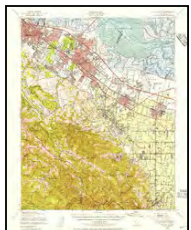

Palo Alto  
1948  
15-minute, 62500  
Aerial Photo Revised 1948



## **Topo Sheet Key**

This EDR Topo Map Report is based upon the following USGS topographic map sheets.

### **1947 Source Sheets**



PALO ALTO  
1947  
15-minute, 50000

### **1943 Source Sheets**

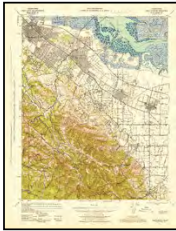

Palo Alto  
1943  
15-minute, 62500  
Aerial Photo Revised 1940

### **1902 Source Sheets**



Santa Cruz  
1902  
30-minute, 125000

### **1899 Source Sheets**

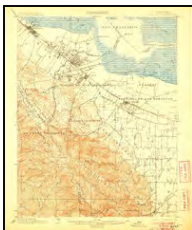

Palo Alto  
1899  
15-minute, 62500

## ***Topo Sheet Key***

This EDR Topo Map Report is based upon the following USGS topographic map sheets.

### **1897 Source Sheets**



Palo Alto  
1897  
15-minute, 62500



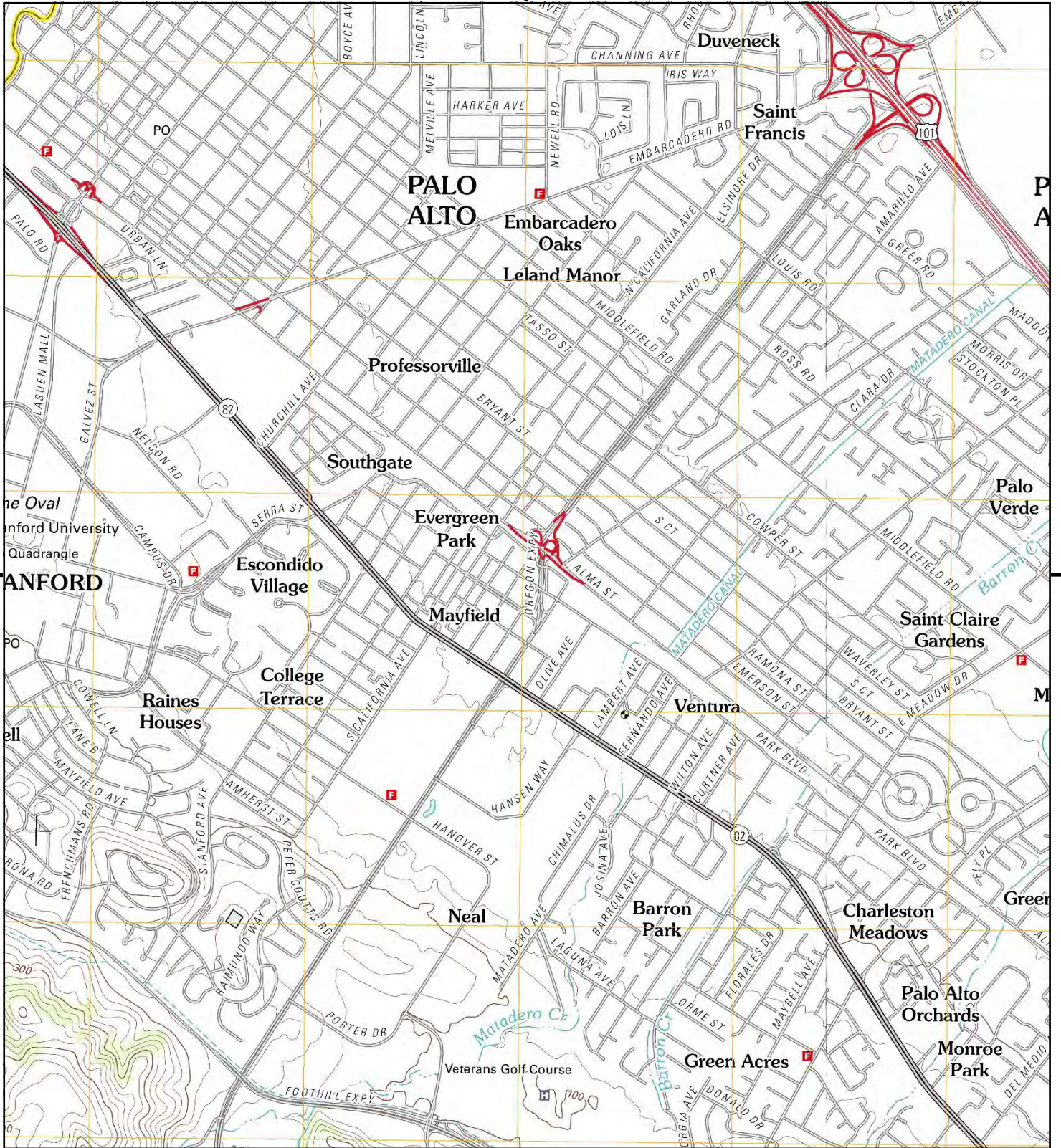

This report includes information from the following map sheet(s).

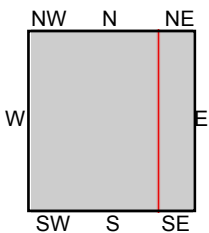

TP, Palo Alto, 2012, 7.5-minute  
E, Mountain View, 2012, 7.5-minute

SITE NAME: 2625 and 2635 Park Boulevard  
ADDRESS: 2625 and 2635 Park Boulevard  
Palo Alto, CA 94306  
CLIENT: EKI Environment & Water, Inc.





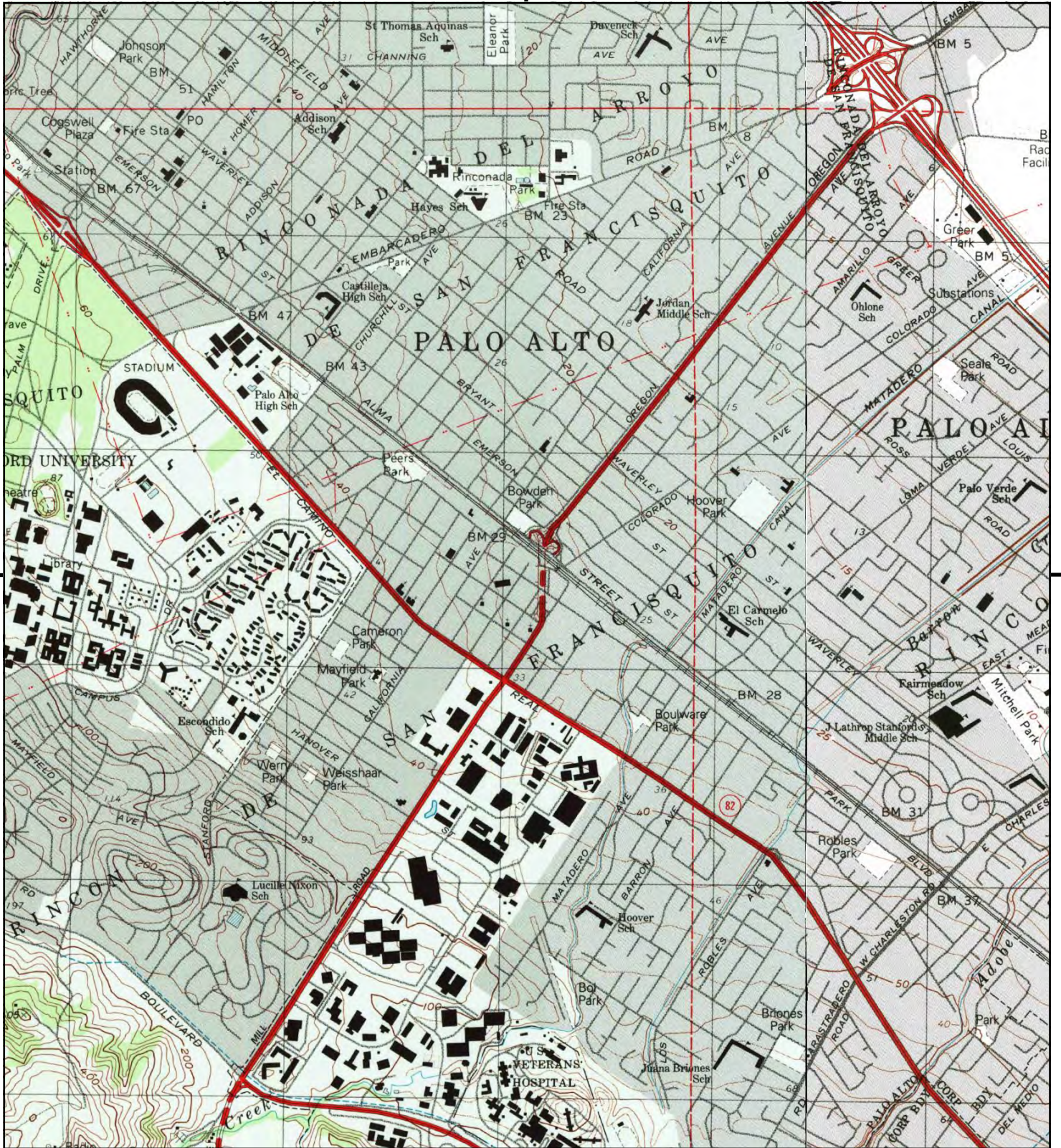

This report includes information from the following map sheet(s).

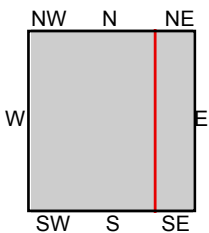

TP, Palo Alto, 1999, 7.5-minute  
E, Mountain View, 1997, 7.5-minute

**SITE NAME:** 2625 and 2635 Park Boulevard  
**ADDRESS:** 2625 and 2635 Park Boulevard  
Palo Alto, CA 94306  
**CLIENT:** EKI Environment & Water, Inc.





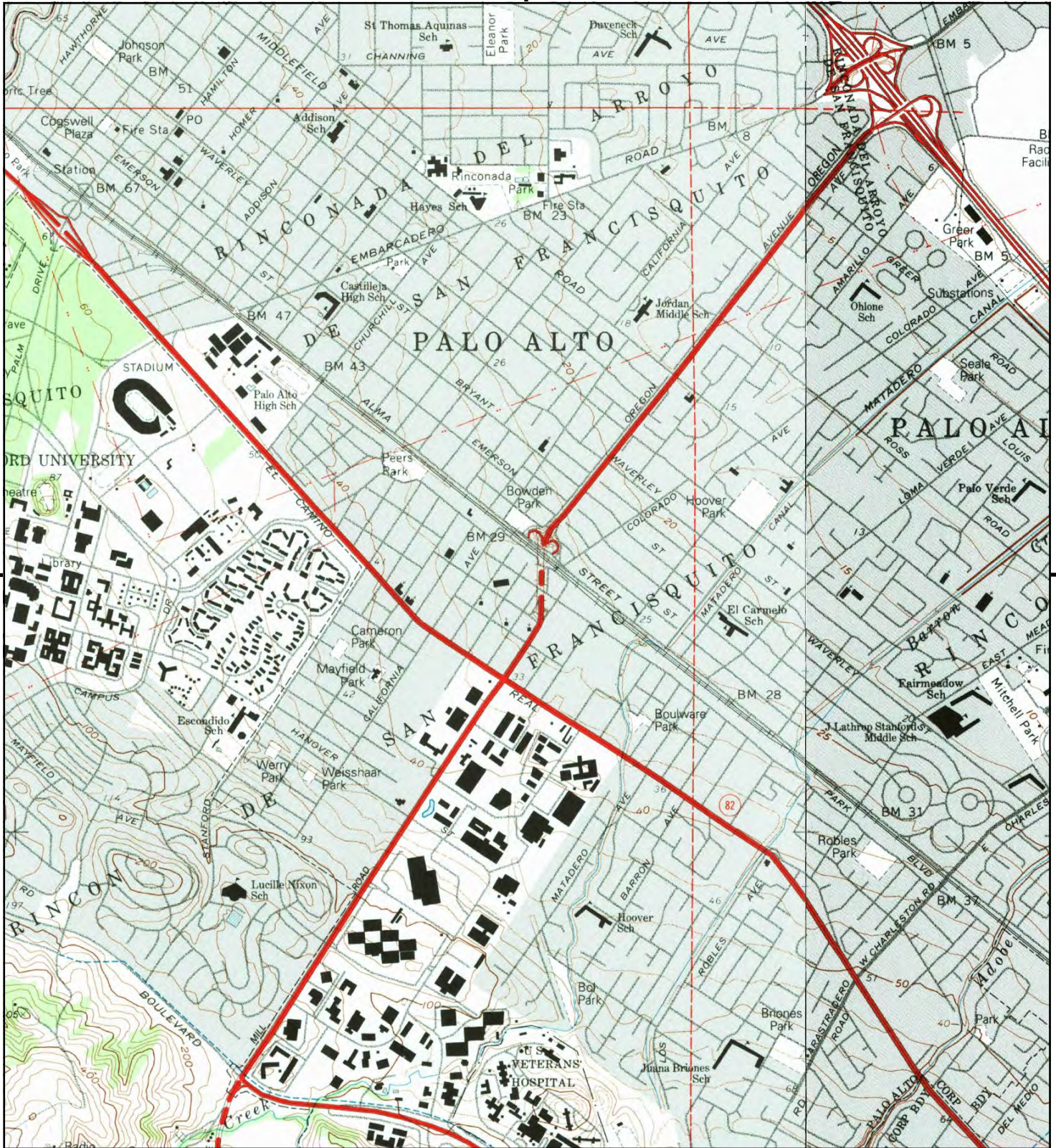

This report includes information from the following map sheet(s).

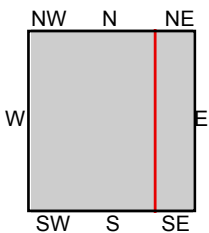
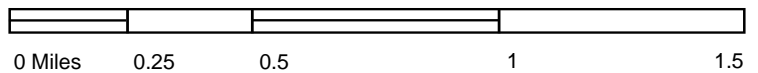

TP, Palo Alto, 1994, 7.5-minute  
E, Mountain View, 1995, 7.5-minute

**SITE NAME:** 2625 and 2635 Park Boulevard  
**ADDRESS:** 2625 and 2635 Park Boulevard  
Palo Alto, CA 94306  
**CLIENT:** EKI Environment & Water, Inc.





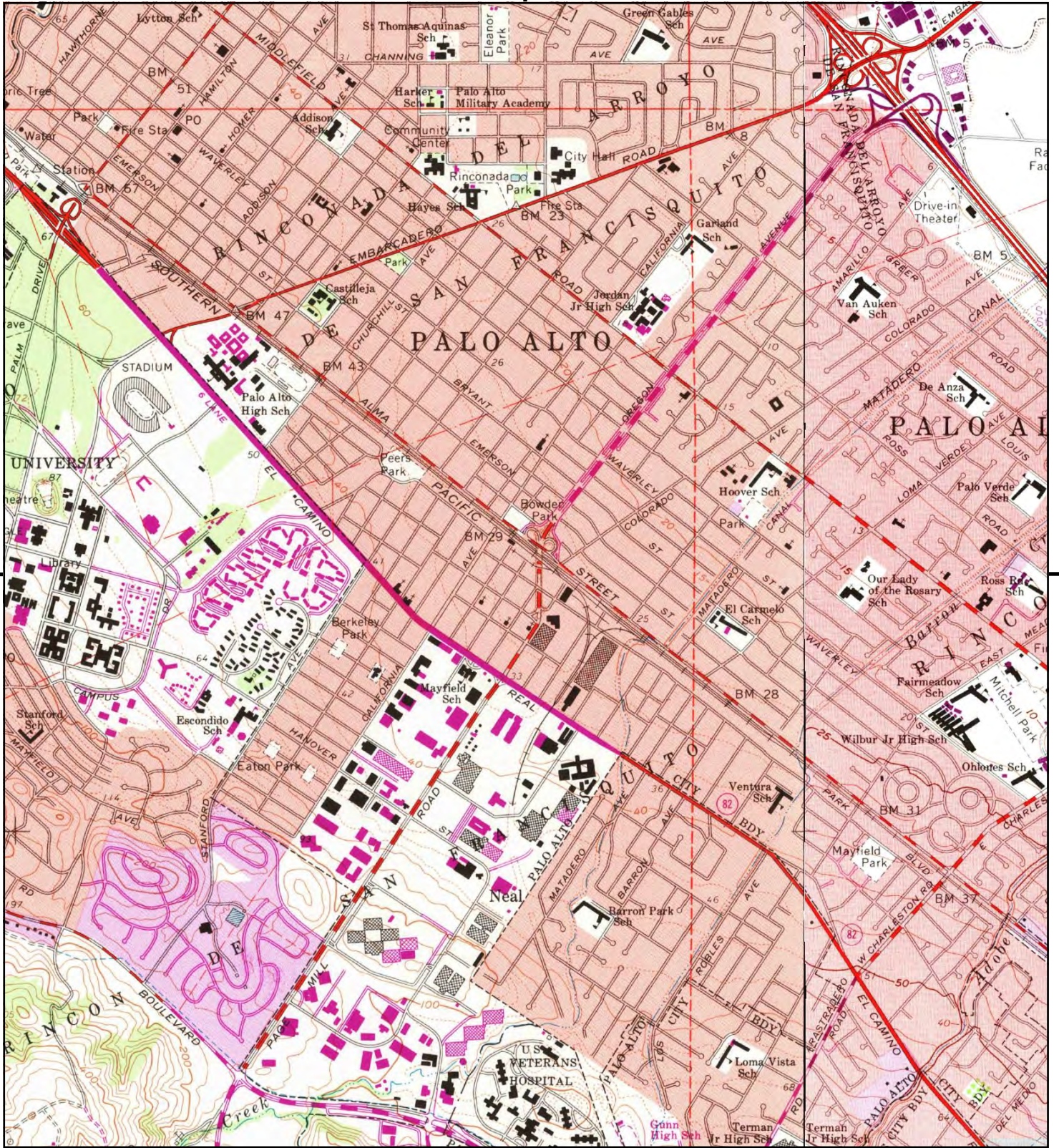

This report includes information from the following map sheet(s).

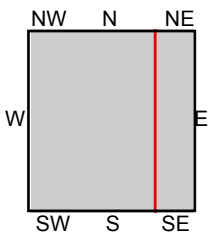

TP, Palo Alto, 1973, 7.5-minute  
E, Mountain View, 1973, 7.5-minute

SITE NAME: 2625 and 2635 Park Boulevard  
ADDRESS: 2625 and 2635 Park Boulevard  
Palo Alto, CA 94306  
CLIENT: EKI Environment & Water, Inc.





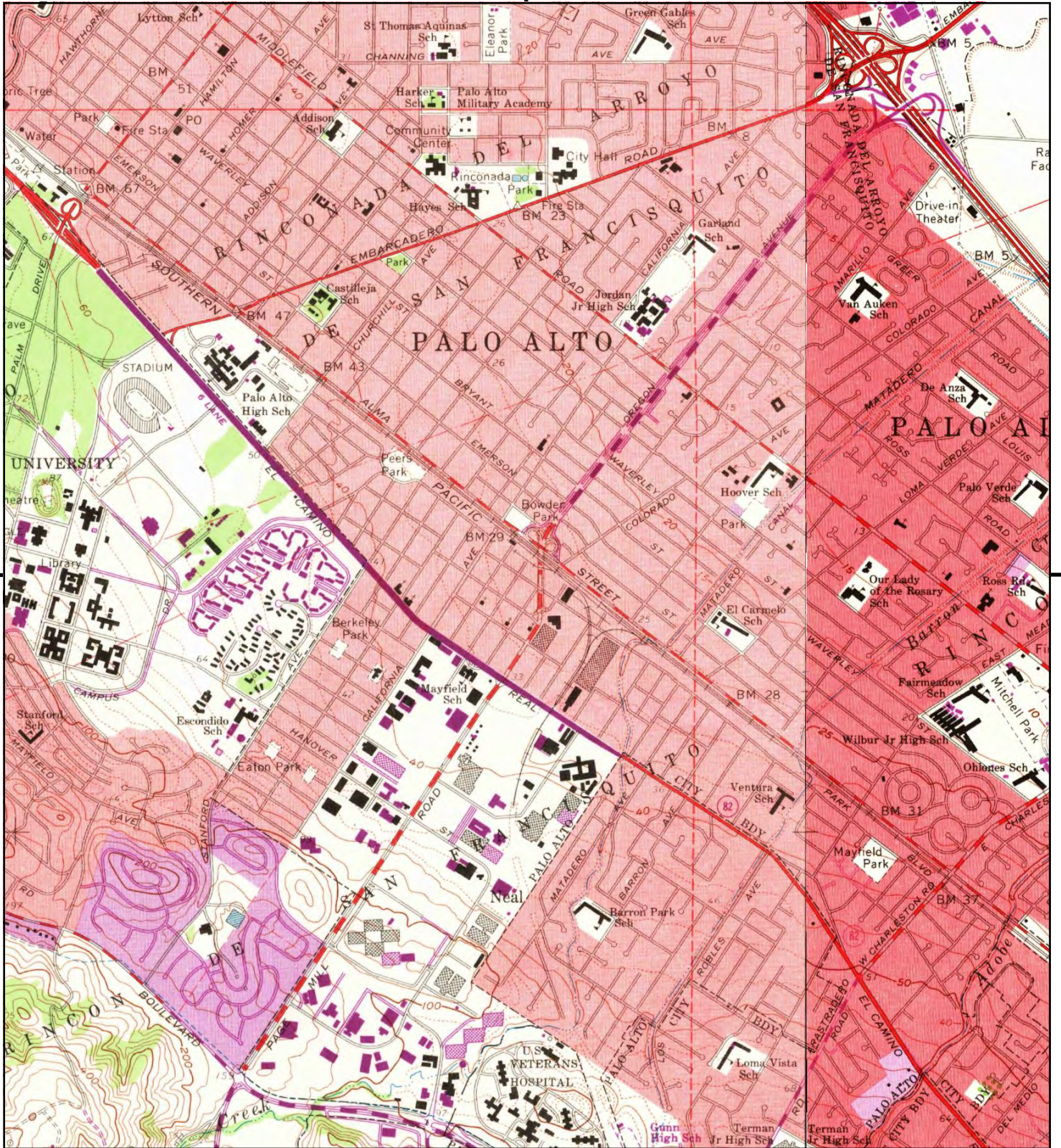

This report includes information from the following map sheet(s).

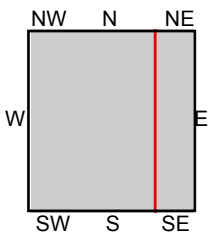

TP, Palo Alto, 1968, 7.5-minute  
E, Mountain View, 1968, 7.5-minute

**SITE NAME:** 2625 and 2635 Park Boulevard  
**ADDRESS:** 2625 and 2635 Park Boulevard  
Palo Alto, CA 94306  
**CLIENT:** EKI Environment & Water, Inc.





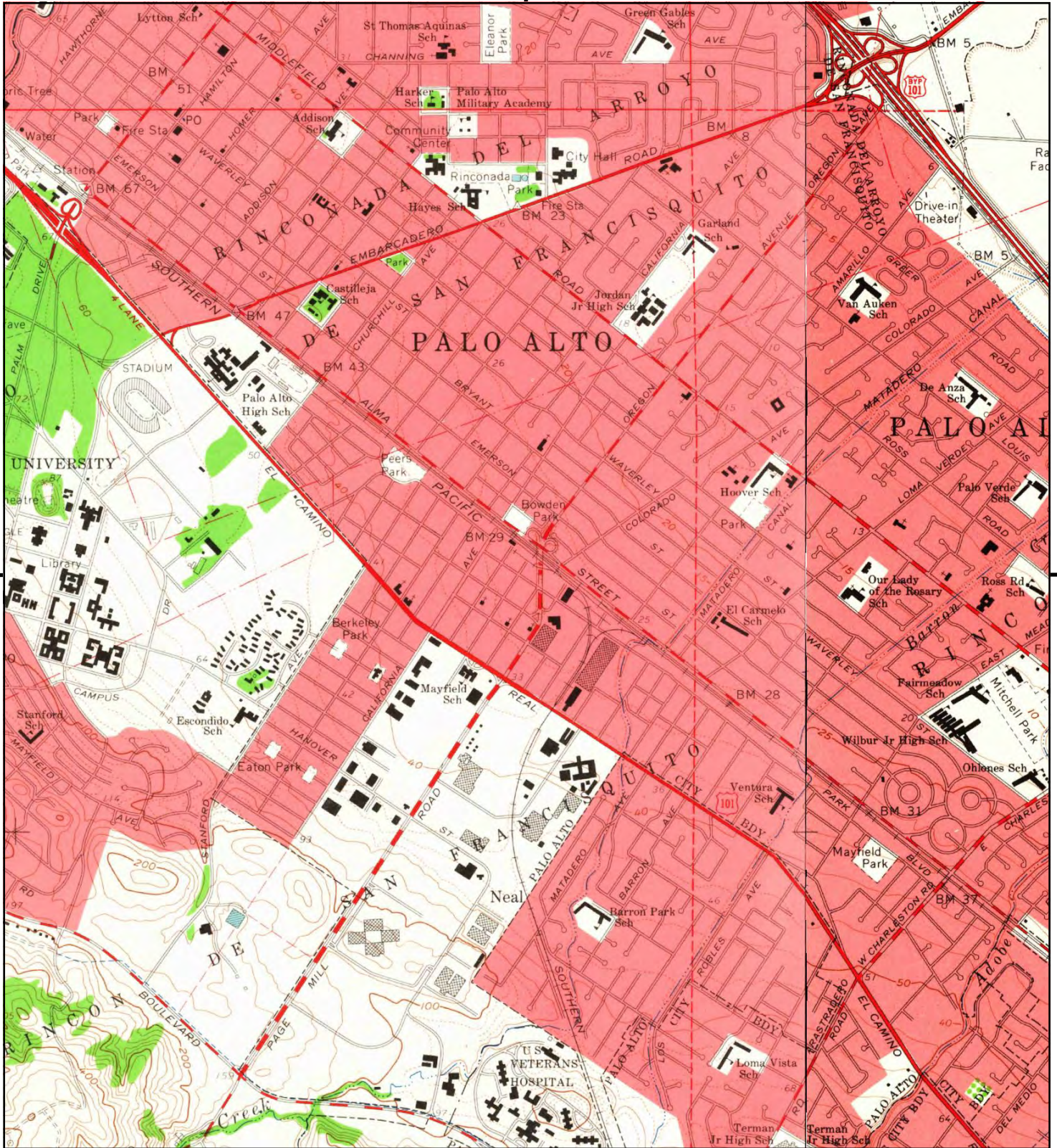

This report includes information from the following map sheet(s).

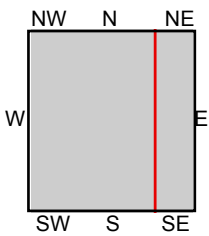

TP, Palo Alto, 1961, 7.5-minute  
E, Mountain View, 1961, 7.5-minute

**SITE NAME:** 2625 and 2635 Park Boulevard  
**ADDRESS:** 2625 and 2635 Park Boulevard  
Palo Alto, CA 94306  
**CLIENT:** EKI Environment & Water, Inc.





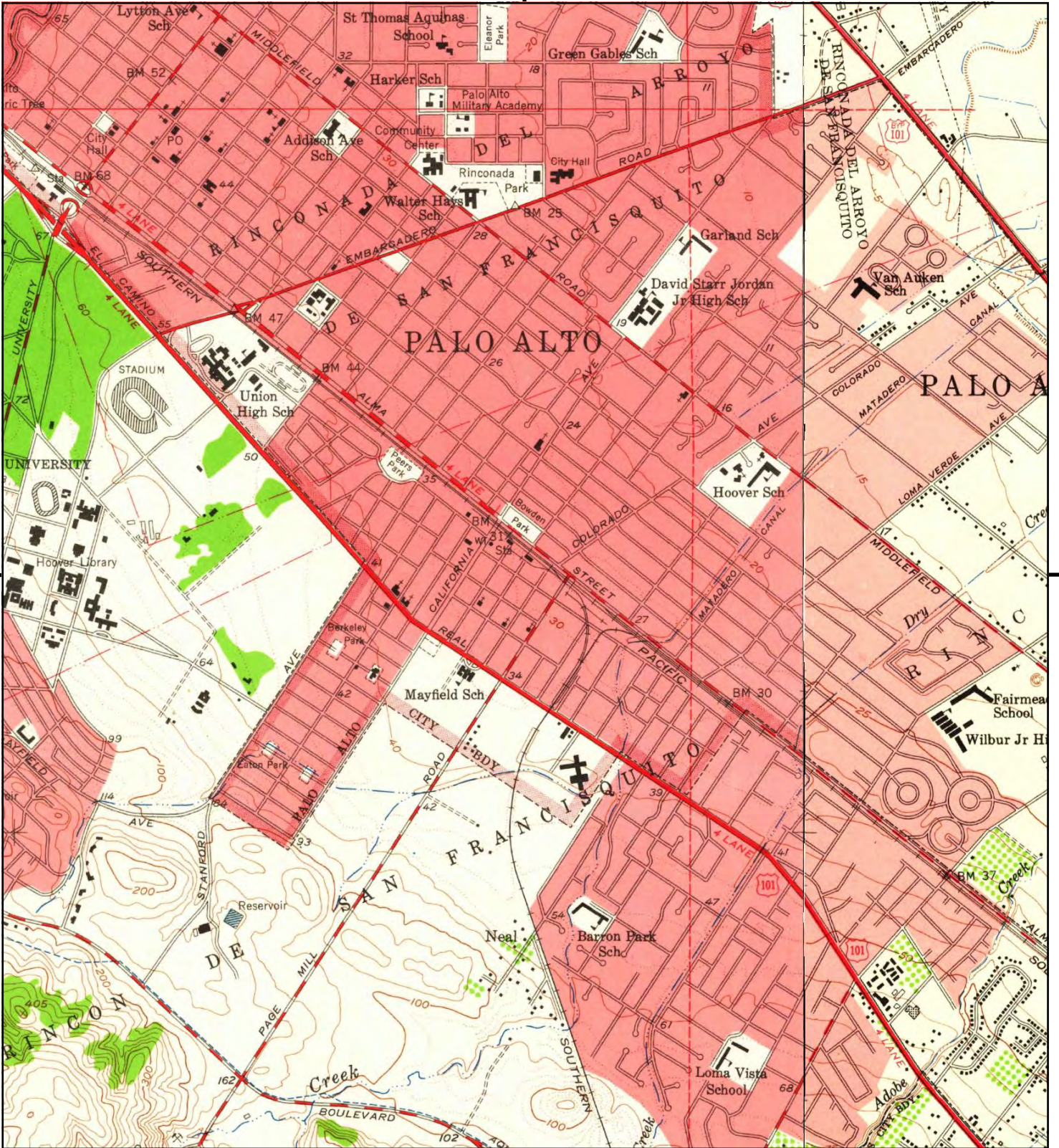

This report includes information from the following map sheet(s).

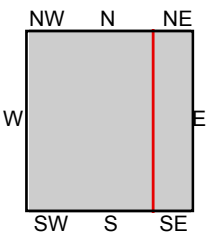

TP, Palo Alto, 1953, 7.5-minute  
E, Mountain View, 1953, 7.5-minute

**SITE NAME:** 2625 and 2635 Park Boulevard  
**ADDRESS:** 2625 and 2635 Park Boulevard  
Palo Alto, CA 94306  
**CLIENT:** EKI Environment & Water, Inc.





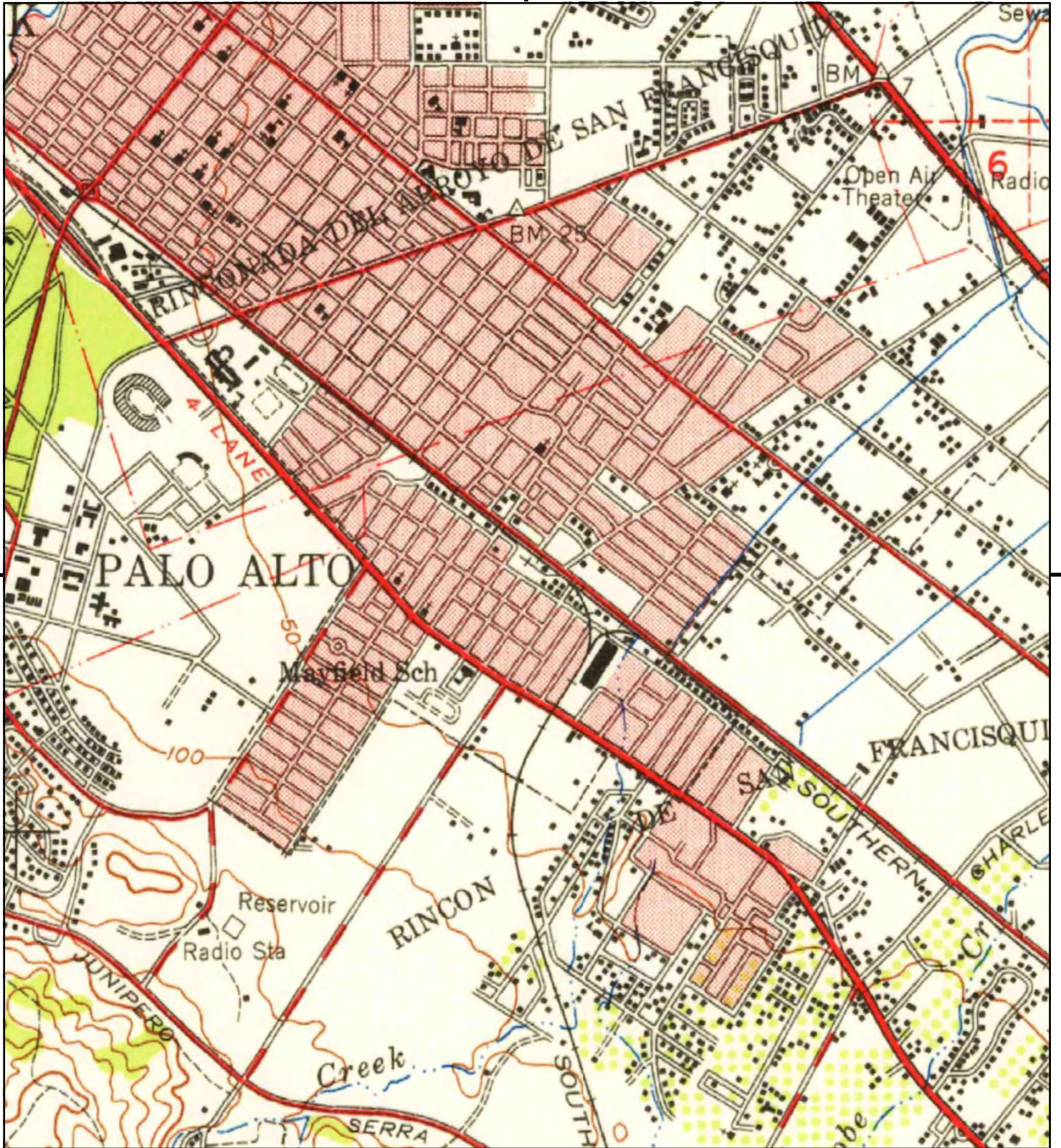

This report includes information from the following map sheet(s).



TP, Palo Alto, 1948, 15-minute

**SITE NAME:** 2625 and 2635 Park Boulevard  
**ADDRESS:** 2625 and 2635 Park Boulevard  
 Palo Alto, CA 94306  
**CLIENT:** EKI Environment & Water, Inc.





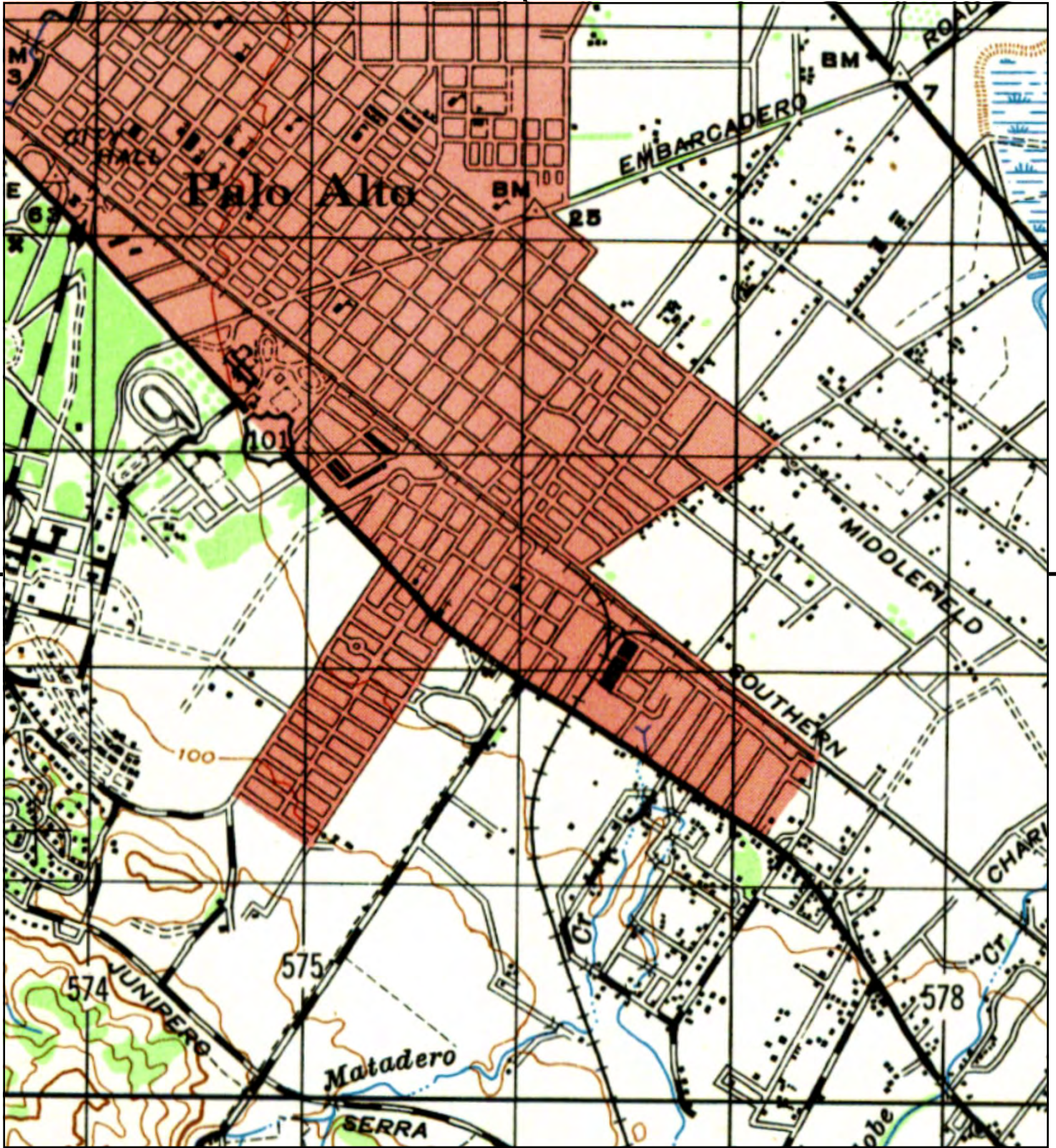

This report includes information from the following map sheet(s).

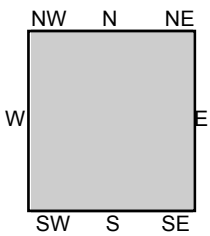

TP, PALO ALTO, 1947, 15-minute

SITE NAME: 2625 and 2635 Park Boulevard  
 ADDRESS: 2625 and 2635 Park Boulevard  
 Palo Alto, CA 94306  
 CLIENT: EKI Environment & Water, Inc.





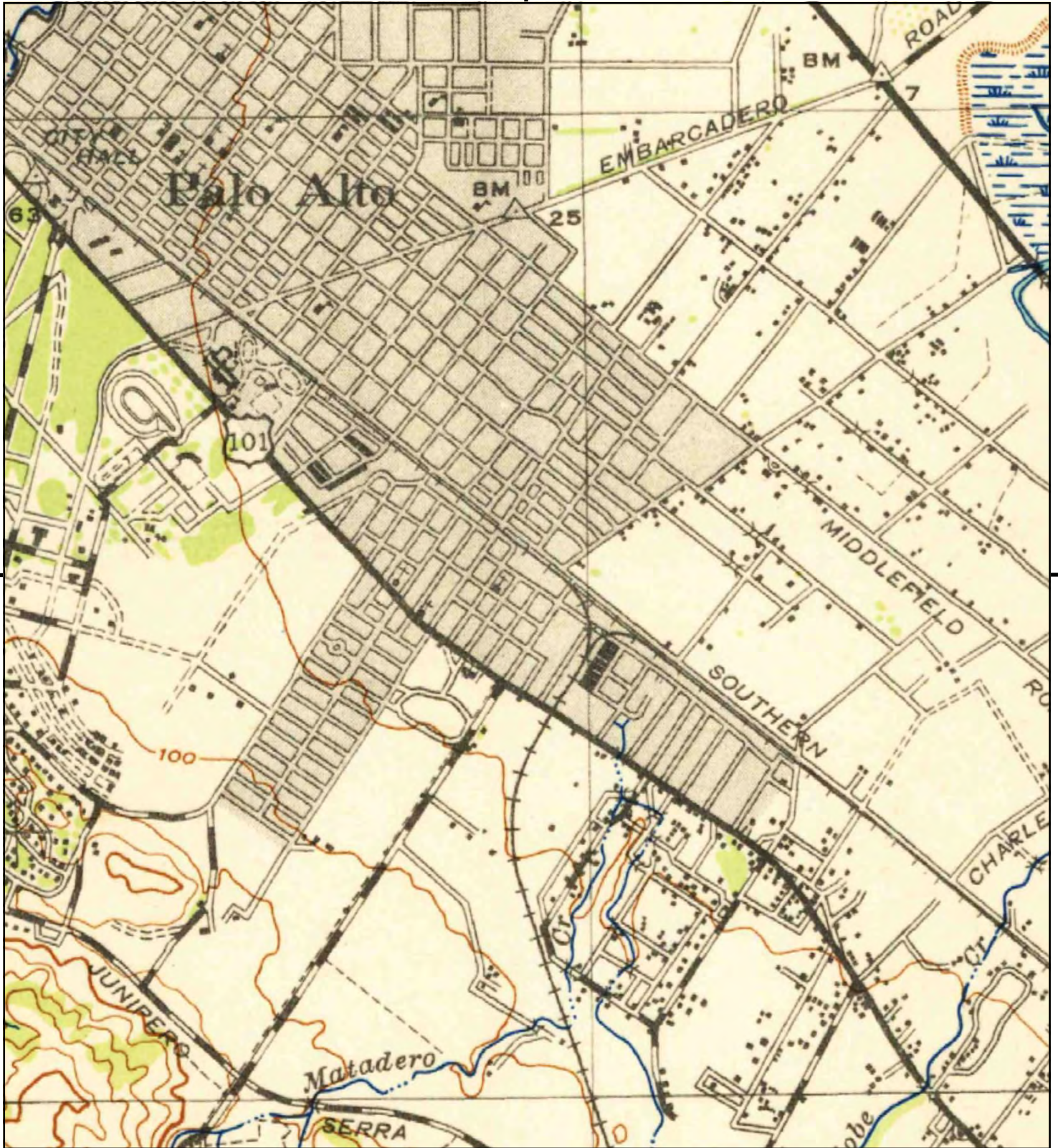

This report includes information from the following map sheet(s).

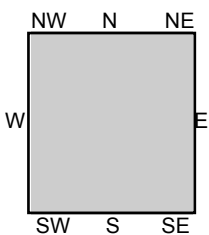

TP, Palo Alto, 1943, 15-minute

SITE NAME: 2625 and 2635 Park Boulevard  
 ADDRESS: 2625 and 2635 Park Boulevard  
 Palo Alto, CA 94306  
 CLIENT: EKI Environment & Water, Inc.







This report includes information from the following map sheet(s).



TP, Santa Cruz, 1902, 30-minute

SITE NAME: 2625 and 2635 Park Boulevard  
ADDRESS: 2625 and 2635 Park Boulevard  
Palo Alto, CA 94306  
CLIENT: EKI Environment & Water, Inc.







This report includes information from the following map sheet(s).

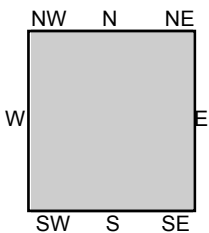

TP, Palo Alto, 1899, 15-minute

SITE NAME: 2625 and 2635 Park Boulevard  
 ADDRESS: 2625 and 2635 Park Boulevard  
 Palo Alto, CA 94306  
 CLIENT: EKI Environment & Water, Inc.







This report includes information from the following map sheet(s).

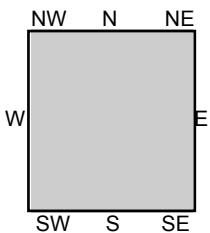

TP, Palo Alto, 1897, 15-minute

SITE NAME: 2625 and 2635 Park Boulevard  
 ADDRESS: 2625 and 2635 Park Boulevard  
 Palo Alto, CA 94306  
 CLIENT: EKI Environment & Water, Inc.



**2625 and 2635 Park Boulevard**

2625 and 2635 Park Boulevard  
Palo Alto, CA 94306

Inquiry Number: 5961675.1  
February 06, 2020

# The EDR-City Directory Abstract



## TABLE OF CONTENTS

### SECTION

Executive Summary

Findings

City Directory Images

*Thank you for your business.*  
Please contact EDR at 1-800-352-0050  
with any questions or comments.

### **Disclaimer - Copyright and Trademark Notice**

This Report contains certain information obtained from a variety of public and other sources reasonably available to Environmental Data Resources, Inc. It cannot be concluded from this Report that coverage information for the target and surrounding properties does not exist from other sources. **NO WARRANTY EXPRESSED OR IMPLIED, IS MADE WHATSOEVER IN CONNECTION WITH THIS REPORT. ENVIRONMENTAL DATA RESOURCES, INC. SPECIFICALLY DISCLAIMS THE MAKING OF ANY SUCH WARRANTIES, INCLUDING WITHOUT LIMITATION, MERCHANTABILITY OR FITNESS FOR A PARTICULAR USE OR PURPOSE. ALL RISK IS ASSUMED BY THE USER. IN NO EVENT SHALL ENVIRONMENTAL DATA RESOURCES, INC. BE LIABLE TO ANYONE, WHETHER ARISING OUT OF ERRORS OR OMISSIONS, NEGLIGENCE, ACCIDENT OR ANY OTHER CAUSE, FOR ANY LOSS OR DAMAGE, INCLUDING, WITHOUT LIMITATION, SPECIAL, INCIDENTAL, CONSEQUENTIAL, OR EXEMPLARY DAMAGES. ANY LIABILITY ON THE PART OF ENVIRONMENTAL DATA RESOURCES, INC. IS STRICTLY LIMITED TO A REFUND OF THE AMOUNT PAID FOR THIS REPORT.** Purchaser accepts this Report "AS IS". Any analyses, estimates, ratings, environmental risk levels or risk codes provided in this Report are provided for illustrative purposes only, and are not intended to provide, nor should they be interpreted as providing any facts regarding, or prediction or forecast of, any environmental risk for any property. Only a Phase I Environmental Site Assessment performed by an environmental professional can provide information regarding the environmental risk for any property. Additionally, the information provided in this Report is not to be construed as legal advice.

Copyright 2017 by Environmental Data Resources, Inc. All rights reserved. Reproduction in any media or format, in whole or in part, of any report or map of Environmental Data Resources, Inc. or its affiliates is prohibited without prior written permission.

EDR and its logos (including Sanborn and Sanborn Map) are trademarks of Environmental Data Resources, Inc. or its affiliates. All other trademarks used herein are the property of their respective owners.

## EXECUTIVE SUMMARY

### DESCRIPTION

Environmental Data Resources, Inc.'s (EDR) City Directory Abstract is a screening tool designed to assist environmental professionals in evaluating potential liability on a target property resulting from past activities. EDR's City Directory Abstract includes a search and abstract of available city directory data. For each address, the directory lists the name of the corresponding occupant at five year intervals.

Business directories including city, cross reference and telephone directories were reviewed, if available, at approximately five year intervals for the years spanning 1922 through 2014. This report compiles information gathered in this review by geocoding the latitude and longitude of properties identified and gathering information about properties within 660 feet of the target property.

A summary of the information obtained is provided in the text of this report.

### RECORD SOURCES

EDR's Digital Archive combines historical directory listings from sources such as Cole Information and Dun & Bradstreet. These standard sources of property information complement and enhance each other to provide a more comprehensive report.

EDR is licensed to reproduce certain City Directory works by the copyright holders of those works. The purchaser of this EDR City Directory Report may include it in report(s) delivered to a customer. Reproduction of City Directories without permission of the publisher or licensed vendor may be a violation of copyright.

Data by

**infoUSA**<sup>®</sup>

Copyright©2008  
All Rights Reserved

### RESEARCH SUMMARY

The following research sources were consulted in the preparation of this report. An "X" indicates where information was identified in the source and provided in this report.

<u>Year</u>	<u>Source</u>	<u>TP</u>	<u>Adjoining</u>	<u>Text Abstract</u>	<u>Source Image</u>
2014	EDR Digital Archive	-	X	X	-
	EDR Digital Archive	X	X	X	-
2010	EDR Digital Archive	-	X	X	-
	EDR Digital Archive	X	X	X	-
2006	Haines Company, Inc.	-	-	-	-
2001	Haines Company, Inc.	-	X	X	-
	Haines Company, Inc.	X	X	X	-
2000	Haines Company	-	-	-	-
1996	Pacific Bell	-	-	-	-
1991	PACIFIC BELL WHITE PAGES	-	X	X	-
	PACIFIC BELL WHITE PAGES	X	X	X	-
	Pacific Telephone	-	X	X	-



## EXECUTIVE SUMMARY

<u>Year</u>	<u>Source</u>	<u>TP</u>	<u>Adjoining</u>	<u>Text Abstract</u>	<u>Source Image</u>
1991	Pacific Telephone	X	X	X	-
1986	Pacific Bell	-	X	X	-
	Pacific Bell	X	X	X	-
1985	Pacific Bell	-	X	X	-
1982	Pacific Telephone	-	X	X	-
	Pacific Telephone	X	X	X	-
1980	Pacific Telephone	-	X	X	-
1978	R. L. Polk & Co.	-	X	X	-
	R. L. Polk & Co.	X	X	X	-
1975	Pacific Telephone	-	X	X	-
	Pacific Telephone	X	X	X	-
1974	R. L. Polk Co.	-	-	-	-
1970	R. L. Polk & Co.	-	X	X	-
	R. L. Polk & Co.	X	X	X	-
1968	R. L. Polk Co.	-	X	X	-
1966	R. L. POLK	-	-	-	-
1965	R. L. Polk Co.	-	X	X	-
	R. L. Polk Co.	X	X	X	-
1964	R. L. Polk Co.	-	-	-	-
1963	Pacific Telephone	-	-	-	-
1962	R. L. Polk & Co.	-	-	-	-
1960	R. L. Polk Co.	-	X	X	-
	R. L. Polk Co.	X	X	X	-
1957	Pacific Telephone	-	X	X	-
	R. L. Polk Co.	-	X	X	-
1955	R. L. Polk Co.	-	X	X	-
	R. L. Polk Co.	X	X	X	-
	R. L. Polk & Co.	-	X	X	-
	R. L. Polk & Co.	X	X	X	-
	R.L. Polk and Co Publishers	-	X	X	-
	R.L. Polk and Co Publishers	X	X	X	-
1950	R. L. Polk Co.	-	X	X	-
1946	R. L. Polk Co.	-	X	X	-
1945	R. L. Polk Co.	-	-	-	-
1942	R. L. Polk Co.	-	X	X	-
1940	R. L. Polk Co.	-	-	-	-
1936	R. L. Polk Co.	-	X	X	-
1935	R. L. Polk Co.	-	-	-	-
1931	R. L. Polk Co.	-	X	X	-
1930	R. L. Polk Co.	-	X	X	-
1926	R. L. Polk Co.	-	-	-	-
1925	R. L. Polk Co.	-	-	-	-

## EXECUTIVE SUMMARY

<u>Year</u>	<u>Source</u>	<u>TP</u>	<u>Adjoining</u>	<u>Text Abstract</u>	<u>Source Image</u>
1922	R. L. Polk & Co.	-	X	X	-



## EXECUTIVE SUMMARY

### SELECTED ADDRESSES

The following addresses were selected by the client, for EDR to research. An "X" indicates where information was identified.

<u>Address</u>	<u>Type</u>	<u>Findings</u>
2625 Park Boulevard	Client Entered	X
2635 Park Boulevard	Client Entered	X
123 Sherman Ave	Client Entered	X

# FINDINGS

## TARGET PROPERTY INFORMATION

### ADDRESS

2625 and 2635 Park Boulevard  
Palo Alto, CA 94306

### FINDINGS DETAIL

Target Property research detail.

### Park Blvd

#### 2625 Park Blvd

<u>Year</u>	<u>Uses</u>	<u>Source</u>
2014	INTERTEC DIVERSFD SYSTEMS INC	EDR Digital Archive
2010	BEST BUSINESS TELECOM	EDR Digital Archive
	INTERTEC DIVERSFD SYSTEMS INC	EDR Digital Archive

### PARK BLVD

#### 2625 PARK BLVD

<u>Year</u>	<u>Uses</u>	<u>Source</u>
2001	JONES PHOTOCOLDR 05a 327 268	Haines Company, Inc.
	LAZZAROJo Mlph 1t SI COMESKSNGRP	Haines Company, Inc.
1991	CUSTOM MEDIA COMMUNICATIONS	PACIFIC BELL WHITE PAGES
1986	INTERTEC	Pacific Bell
1978	Intertec Diversified Systems	R. L. Polk & Co.
1975	H L C Financial Corp	Pacific Telephone
	M L S C Financial	Pacific Telephone
	Mortgage Loan Servicing Corporation	Pacific Telephone
1970	Johnson Williams Products Plant industrial instruments	R. L. Polk & Co.
1965	CIRCO INC PRNTRS	R. L. Polk Co.
1960	instrument mfrs da	R. L. Polk Co.
	Johnson Williams Inc	R. L. Polk Co.
1955	instrument mfrs da	R. L. Polk & Co.
	Johnson Williams Ltd	R. L. Polk & Co.



## FINDINGS

### Park Blvd

#### 2635 Park Blvd

<u>Year</u>	<u>Uses</u>	<u>Source</u>
2014	DUCTUS INC	EDR Digital Archive
	FIBER INTERNET CENTER	EDR Digital Archive
	INTERNET INVENTIONS	EDR Digital Archive
	WEB BROADCASTING CORP	EDR Digital Archive
2010	DOMAINWORLDCOM INC	EDR Digital Archive
	DUCTUS INC	EDR Digital Archive
	FIBER INTERNET CENTER	EDR Digital Archive
	INTERNET INVENTIONS	EDR Digital Archive
	WEB BROADCASTING CORP	EDR Digital Archive

### PARK BLVD

#### 2635 PARK BLVD

<u>Year</u>	<u>Uses</u>	<u>Source</u>
2001	AVATARUME 081 A	Haines Company, Inc.
	DOMAINWORLDCOM	Haines Company, Inc.
	INTERNET INVENTIONS COII NETMACHINESINC	Haines Company, Inc.
1991	VISICOM DESIGN GROUP	PACIFIC BELL WHITE PAGES
1986	Jones Photocolor Inc	Pacific Bell
1982	Jones Photocolor Inc	Pacific Telephone
1978	Jones Photocolor slide photog	R. L. Polk & Co.

### Park Boulevard

#### 2625 Park Boulevard

<u>Year</u>	<u>Uses</u>	<u>Source</u>
2001	JONES PHOTOCOLDR 05a 327 268	Haines Company, Inc.
	LAZZAROJo Mlph 1t SI COMESKSNRGP	Haines Company, Inc.
1991	CUSTOM MEDIA COMMUNICATIONS	PACIFIC BELL WHITE PAGES
1986	INTERTEC	Pacific Bell
1978	Intertec Diversified Systems	R. L. Polk & Co.
1975	H L C Financial Corp	Pacific Telephone
	M L S C Financial	Pacific Telephone
	Mortgage Loan Servicing Corporation	Pacific Telephone
1970	Johnson Williams Products Plant industrial instruments	R. L. Polk & Co.

## FINDINGS

<u>Year</u>	<u>Uses</u>	<u>Source</u>
1965	CIRCO INC PRNTRS	R. L. Polk Co.
1960	instrument mfrs da Johnson Williams Inc	R. L. Polk Co. R. L. Polk Co.
1955	instrument mfrs da Johnson Williams Ltd	R. L. Polk & Co. R. L. Polk & Co.

### 2635 Park Boulevard

<u>Year</u>	<u>Uses</u>	<u>Source</u>
2001	AVATARUME 081 A DOMAINWORLDCOM INTERNET INVENTIONS COII NETMACHINESINC	Haines Company, Inc. Haines Company, Inc. Haines Company, Inc.
1991	VISICOM DESIGN GROUP	PACIFIC BELL WHITE PAGES
1986	Jones Photocolor Inc	Pacific Bell
1982	Jones Photocolor Inc	Pacific Telephone
1978	Jones Photocolor slide photog	R. L. Polk & Co.

### PARK CT

#### 2635 PARK CT

<u>Year</u>	<u>Uses</u>	<u>Source</u>
1986	JONES PHOTOCOLOR INC	Pacific Bell



## FINDINGS

### ADJOINING PROPERTY DETAIL

The following Adjoining Property addresses were researched for this report. Detailed findings are provided for each address.

#### ALMA

##### 2501 ALMA

<u>Year</u>	<u>Uses</u>	<u>Source</u>
1982	Rhyner George	Pacific Telephone
1960	Christopher Hazel da	R. L. Polk Co.

##### 2503 ALMA

<u>Year</u>	<u>Uses</u>	<u>Source</u>
1986	Nieto Chuck	Pacific Bell
1982	Muidy Brent	Pacific Telephone
1975	Johnson M Jas	Pacific Telephone
1960	Long Marilyn M da	R. L. Polk Co.

##### 2505 ALMA

<u>Year</u>	<u>Uses</u>	<u>Source</u>
1960	Noble Eliz L da	R. L. Polk Co.

##### 2507 ALMA

<u>Year</u>	<u>Uses</u>	<u>Source</u>
1986	Morgan Lee	Pacific Bell
1982	Morgan Lee	Pacific Telephone
1960	Oskoni Darius M da	R. L. Polk Co.

##### 2509 ALMA

<u>Year</u>	<u>Uses</u>	<u>Source</u>
1960	Krause Paul G da	R. L. Polk Co.

##### 2511 ALMA

<u>Year</u>	<u>Uses</u>	<u>Source</u>
1960	Vercellio Jo da	R. L. Polk Co.

##### 2513 ALMA

<u>Year</u>	<u>Uses</u>	<u>Source</u>
1975	Ebert Lawrence	Pacific Telephone
1960	Cooper Loraine S	R. L. Polk Co.

## FINDINGS

### 2515 ALMA

<u>Year</u>	<u>Uses</u>	<u>Source</u>
1986	Bistrop Peter H	Pacific Bell
1960	Racz Margt	R. L. Polk Co.

### 2517 ALMA

<u>Year</u>	<u>Uses</u>	<u>Source</u>
1986	Haroutunian Paul	Pacific Bell
1960	Alt Erna M	R. L. Polk Co.
1955	Vacant	R. L. Polk & Co.
	HOUTHAKKER HENDRIK S PROF STANFORD UNIV PALO ALTO	R.L. Polk and Co Publishers

### 2521 ALMA

<u>Year</u>	<u>Uses</u>	<u>Source</u>
1960	Sommer Fred da	R. L. Polk Co.
1955	Herring John H da	R. L. Polk & Co.

### 2525 ALMA

<u>Year</u>	<u>Uses</u>	<u>Source</u>
1960	Sakolsky Susan ADA	R. L. Polk Co.
1955	Kelty Ann J	R. L. Polk & Co.

### 2529 ALMA

<u>Year</u>	<u>Uses</u>	<u>Source</u>
1982	Hill Betsy	Pacific Telephone
1960	Mello Joseph E	R. L. Polk Co.
1955	ALMA Contd	R. L. Polk & Co.
	No return	R. L. Polk & Co.
	ROBERTS BARBARA STEN STANFORD UNIV PALO ALTO	R.L. Polk and Co Publishers

### 2533 ALMA

<u>Year</u>	<u>Uses</u>	<u>Source</u>
1982	Hagen Bob	Pacific Telephone
1975	Doose Cindy	Pacific Telephone
	Giffin Steve	Pacific Telephone
1960	Tennyson Russell	R. L. Polk Co.
1955	Velte Christine A Mrs	R. L. Polk & Co.



## FINDINGS

### 2537 ALMA

<u>Year</u>	<u>Uses</u>	<u>Source</u>
1975	Moulton Robt H III	Pacific Telephone
1960	Evans Thos O da	R. L. Polk Co.

### ALMA ST

#### 2501 ALMA ST

<u>Year</u>	<u>Uses</u>	<u>Source</u>
2001	XXXX	Haines Company, Inc.
1978	Cornejo Rene S	R. L. Polk & Co.
1970	Klofer Barry B	R. L. Polk & Co.
1965	CRAMER ROBT	R. L. Polk Co.

#### 2503 ALMA ST

<u>Year</u>	<u>Uses</u>	<u>Source</u>
2001	XXXX	Haines Company, Inc.
1978	Vacant	R. L. Polk & Co.
1970	No Return	R. L. Polk & Co.
1965	COSTOPANAGIOTIS ANTIGONE A	R. L. Polk Co.

#### 2505 ALMA ST

<u>Year</u>	<u>Uses</u>	<u>Source</u>
1978	Stephens L M	R. L. Polk & Co.
1970	Harris Joseph P	R. L. Polk & Co.
1965	NO RETURN	R. L. Polk Co.

#### 2507 ALMA ST

<u>Year</u>	<u>Uses</u>	<u>Source</u>
2001	JOHNSONSaldon	Haines Company, Inc.
1978	Hall Coleman	R. L. Polk & Co.
	Nixon Tony	R. L. Polk & Co.
1970	No Return	R. L. Polk & Co.
1965	SNAVELY WM G	R. L. Polk Co.

#### 2509 ALMA ST

<u>Year</u>	<u>Uses</u>	<u>Source</u>
2001	XXXX	Haines Company, Inc.
1991	Sgarlato Gregory	PACIFIC BELL WHITE PAGES
1978	Goldstein Hilda Mrs	R. L. Polk & Co.
1970	No Return	R. L. Polk & Co.

## FINDINGS

<u>Year</u>	<u>Uses</u>	<u>Source</u>
1965	EICKHORST LOWELL T	R. L. Polk Co.

### 2511 ALMA ST

<u>Year</u>	<u>Uses</u>	<u>Source</u>
2001	BUTUTOGLU Ferl	Haines Company, Inc.
1978	Morgan Dave	R. L. Polk & Co.
1970	No Return	R. L. Polk & Co.
1965	NO RETURN	R. L. Polk Co.

### 2513 ALMA ST

<u>Year</u>	<u>Uses</u>	<u>Source</u>
2001	XXXX	Haines Company, Inc.
1978	Gregg James	R. L. Polk & Co.
1970	No Return	R. L. Polk & Co.

### 2515 ALMA ST

<u>Year</u>	<u>Uses</u>	<u>Source</u>
1978	Waters Jane K	R. L. Polk & Co.
1970	Kenan Kathleen	R. L. Polk & Co.
1965	NO RETURN	R. L. Polk Co.

### 2517 ALMA ST

<u>Year</u>	<u>Uses</u>	<u>Source</u>
2001	JOHNSONSidon	Haines Company, Inc.
1978	Farrell Mark B	R. L. Polk & Co.
1970	Aponson Penelope	R. L. Polk & Co.
1965	NO RETURN	R. L. Polk Co.

### 2521 ALMA ST

<u>Year</u>	<u>Uses</u>	<u>Source</u>
2001	BERMUDEZLeonor	Haines Company, Inc.
1978	Judge Wm	R. L. Polk & Co.
1970	Norman Lawrence	R. L. Polk & Co.
1965	DENMAN DIANE M	R. L. Polk Co.

### 2525 ALMA ST

<u>Year</u>	<u>Uses</u>	<u>Source</u>
2001	XXXX	Haines Company, Inc.
1978	Dickenson Karen	R. L. Polk & Co.
1970	No Return	R. L. Polk & Co.



## FINDINGS

<u>Year</u>	<u>Uses</u>	<u>Source</u>
1965	NO RETURN	R. L. Polk Co.

### 2529 ALMA ST

<u>Year</u>	<u>Uses</u>	<u>Source</u>
1978	Lee Florence	R. L. Polk & Co.
1970	Gates Walter	R. L. Polk & Co.
1965	MOMENZADEH FRED	R. L. Polk Co.

### 2533 ALMA ST

<u>Year</u>	<u>Uses</u>	<u>Source</u>
1978	Vacant	R. L. Polk & Co.
1970	Foley Patric	R. L. Polk & Co.
1965	VACANT	R. L. Polk Co.

### 2537 ALMA ST

<u>Year</u>	<u>Uses</u>	<u>Source</u>
1978	Larson Melinda L	R. L. Polk & Co.
1970	Maniaci John A	R. L. Polk & Co.

### 2581 ALMA ST

<u>Year</u>	<u>Uses</u>	<u>Source</u>
1978	Garcia Cylo	R. L. Polk & Co.
1970	No Return	R. L. Polk & Co.

### 2583 ALMA ST

<u>Year</u>	<u>Uses</u>	<u>Source</u>
1978	Mendoza Salvador	R. L. Polk & Co.
1970	No Return	R. L. Polk & Co.

### 2585 ALMA ST

<u>Year</u>	<u>Uses</u>	<u>Source</u>
1978	Yang Marilyn	R. L. Polk & Co.
1970	Lubovich Anatole T	R. L. Polk & Co.

### 2591 ALMA ST

<u>Year</u>	<u>Uses</u>	<u>Source</u>
1978	Nodopaka Alexandre	R. L. Polk & Co.
1970	Moochhala lobac	R. L. Polk & Co.

## FINDINGS

### **Alma St N**

#### **2507 Alma St N**

<b><u>Year</u></b>	<b><u>Uses</u></b>	<b><u>Source</u></b>
2014	COMMUNITY HOUSING ALLIANCE INC	EDR Digital Archive
	COMMUNITY WORKING GROUP INC	EDR Digital Archive
	COMMUNITY WORKING GROUP INC	EDR Digital Archive
	COMMUNITY HOUSING ALLIANCE INC	EDR Digital Archive
2010	COMMUNITY WORKING GROUP INC	EDR Digital Archive
	COMMUNITY HOUSING ALLIANCE INC	EDR Digital Archive
	COMMUNITY HOUSING ALLIANCE INC	EDR Digital Archive
	COMMUNITY WORKING GROUP INC	EDR Digital Archive

### **ALMA WAY**

#### **2501 ALMA WAY**

<b><u>Year</u></b>	<b><u>Uses</u></b>	<b><u>Source</u></b>
1957	CHRISTOPHER HAZEL D	Pacific Telephone

#### **2503 ALMA WAY**

<b><u>Year</u></b>	<b><u>Uses</u></b>	<b><u>Source</u></b>
1986	NIETO CHUCK	Pacific Bell
1957	LONG MARILYN	Pacific Telephone

#### **2505 ALMA WAY**

<b><u>Year</u></b>	<b><u>Uses</u></b>	<b><u>Source</u></b>
1957	CAMPBELL ELIZABETH E	Pacific Telephone

#### **2507 ALMA WAY**

<b><u>Year</u></b>	<b><u>Uses</u></b>	<b><u>Source</u></b>
1986	MORGAN LEE	Pacific Bell
1957	GOLOBIC ROBT C	Pacific Telephone

#### **2509 ALMA WAY**

<b><u>Year</u></b>	<b><u>Uses</u></b>	<b><u>Source</u></b>
1957	MEJIA ARTHUR JR	Pacific Telephone

#### **2515 ALMA WAY**

<b><u>Year</u></b>	<b><u>Uses</u></b>	<b><u>Source</u></b>
1986	BISTROP PETER H	Pacific Bell
1957	KENDRICK FLOYD D	Pacific Telephone



## FINDINGS

### 2517 ALMA WAY

<u>Year</u>	<u>Uses</u>	<u>Source</u>
1986	HAROUTUNIAN PAUL	Pacific Bell

### 2525 ALMA WAY

<u>Year</u>	<u>Uses</u>	<u>Source</u>
1957	MURRAY A MICHAEL	Pacific Telephone

### 2533 ALMA WAY

<u>Year</u>	<u>Uses</u>	<u>Source</u>
1957	VELTE CHRLLSTINE A MRS	Pacific Telephone

## BIRCH

### 2502 BIRCH

<u>Year</u>	<u>Uses</u>	<u>Source</u>
1986	Bolitho Brian	Pacific Bell

### 2504 BIRCH

<u>Year</u>	<u>Uses</u>	<u>Source</u>
1986	Holland Peter L	Pacific Bell

### 2508 BIRCH

<u>Year</u>	<u>Uses</u>	<u>Source</u>
1986	Knablin Richard	Pacific Bell

### 2510 BIRCH

<u>Year</u>	<u>Uses</u>	<u>Source</u>
1986	Clark Dwight D	Pacific Bell

### 2518 BIRCH

<u>Year</u>	<u>Uses</u>	<u>Source</u>
1986	Thomas KA	Pacific Bell

### 2540 BIRCH

<u>Year</u>	<u>Uses</u>	<u>Source</u>
1960	Vacant	R. L. Polk Co.
1955	Mrs da Mc Donald Frances R	R. L. Polk & Co. R. L. Polk & Co.

## FINDINGS

### 2580 BIRCH

<u>Year</u>	<u>Uses</u>	<u>Source</u>
1960	Moulden Frank M da	R. L. Polk Co.
1955	Moulden Frank M	R. L. Polk & Co.

### 2640 BIRCH

<u>Year</u>	<u>Uses</u>	<u>Source</u>
1986	Moss Wilton	Pacific Bell
1982	Moss Wilton	Pacific Telephone
1975	Moss Wilton	Pacific Telephone
1960	Moss Wilton J da	R. L. Polk Co.
1955	Moss Wilton J da	R. L. Polk & Co.

### 2650 BIRCH

<u>Year</u>	<u>Uses</u>	<u>Source</u>
1986	Flowers Aaron Mrs	Pacific Bell
1982	Flowers Aaron Mrs	Pacific Telephone
1975	Flowers Aaron Mrs	Pacific Telephone
1960	Flowers Aaron	R. L. Polk Co.
1955	BIRCH Contd Flowers Aaron	R. L. Polk & Co. R. L. Polk & Co.

### 2655 BIRCH

<u>Year</u>	<u>Uses</u>	<u>Source</u>
1960	Mc Clure Odell D	R. L. Polk Co.
1955	sects Carter Willmar	R. L. Polk & Co. R. L. Polk & Co.

### 2705 BIRCH

<u>Year</u>	<u>Uses</u>	<u>Source</u>
1960	Furukawa Hideo acct	R. L. Polk Co.
1955	Furukawa Hideo A 4D	R. L. Polk & Co.

### 2723 BIRCH

<u>Year</u>	<u>Uses</u>	<u>Source</u>
1960	Nozaki Tom T	R. L. Polk Co.
1955	Kaneshiro Yoshio geni contr da	R. L. Polk & Co.

### 2745 BIRCH

<u>Year</u>	<u>Uses</u>	<u>Source</u>
1955	Okazawa Genshichi da	R. L. Polk & Co.



## FINDINGS

### 2757 BIRCH

<u>Year</u>	<u>Uses</u>	<u>Source</u>
1955	Vacant	R. L. Polk & Co.

### 2775 BIRCH

<u>Year</u>	<u>Uses</u>	<u>Source</u>
1955	Stokes Lydia L Mrs	R. L. Polk & Co.
	BIRCH Contd	R. L. Polk & Co.

### 2791 BIRCH

<u>Year</u>	<u>Uses</u>	<u>Source</u>
1955	Cady Glenn D da	R. L. Polk & Co.

### BIRCH ST

#### 2502 BIRCH ST

<u>Year</u>	<u>Uses</u>	<u>Source</u>
2001	OBOLITHO Brian	Haines Company, Inc.
1991	Bolitho Brian	PACIFIC BELL WHITE PAGES

#### 2504 BIRCH ST

<u>Year</u>	<u>Uses</u>	<u>Source</u>
2001	BETTWilliam HARDYJames	Haines Company, Inc.

#### 2508 BIRCH ST

<u>Year</u>	<u>Uses</u>	<u>Source</u>
2001	SKERBERGregory	Haines Company, Inc.
	BEX William	Haines Company, Inc.

### Birch St

#### 2510 Birch St

<u>Year</u>	<u>Uses</u>	<u>Source</u>
2014	LEARNING ACROSS BORDERS	EDR Digital Archive
	LEARNING ACROSS BORDERS	EDR Digital Archive
2010	LEARNING ACROSS BORDERS	EDR Digital Archive
	LEARNING ACROSS BORDERS	EDR Digital Archive

## FINDINGS

### **BIRCH ST**

#### **2510 BIRCH ST**

<b><u>Year</u></b>	<b><u>Uses</u></b>	<b><u>Source</u></b>
2001	CLARK Dwight D	Haines Company, Inc.

#### **2512 BIRCH ST**

<b><u>Year</u></b>	<b><u>Uses</u></b>	<b><u>Source</u></b>
2001	SWONGTany	Haines Company, Inc.

#### **2516 BIRCH ST**

<b><u>Year</u></b>	<b><u>Uses</u></b>	<b><u>Source</u></b>
2001	BEATTYPatricia	Haines Company, Inc.

#### **2518 BIRCH ST**

<b><u>Year</u></b>	<b><u>Uses</u></b>	<b><u>Source</u></b>
2001	OBRINGERJ	Haines Company, Inc.

#### **2640 BIRCH ST**

<b><u>Year</u></b>	<b><u>Uses</u></b>	<b><u>Source</u></b>
2001	WHITEJeremy J	Haines Company, Inc.
1991	Moss Wilton	PACIFIC BELL WHITE PAGES
1978	Moss Wilton J	R. L. Polk & Co.
1970	Moss Wilton J	R. L. Polk & Co.
1965	MOSS WILTON J	R. L. Polk Co.

#### **2650 BIRCH ST**

<b><u>Year</u></b>	<b><u>Uses</u></b>	<b><u>Source</u></b>
2001	FLOWERSAaron Mrs	Haines Company, Inc.
1991	Flowers Aaron Mrs	PACIFIC BELL WHITE PAGES
1970	Flowers Aaron	R. L. Polk & Co.
	BIRCH ST Contd	R. L. Polk & Co.
1965	FLOWERS AARON	R. L. Polk Co.

#### **2655 BIRCH ST**

<b><u>Year</u></b>	<b><u>Uses</u></b>	<b><u>Source</u></b>
1970	Vacant	R. L. Polk & Co.
	SHERIDAN AV INTERSECr S	R. L. Polk & Co.
1965	VACANT	R. L. Polk Co.



## FINDINGS

### 2660 BIRCH ST

<u>Year</u>	<u>Uses</u>	<u>Source</u>
1978	Flowers Aaron	R. L. Polk & Co.

### 2705 BIRCH ST

<u>Year</u>	<u>Uses</u>	<u>Source</u>
1970	Vacant	R. L. Polk & Co.
1965	FURUKAWA HIDEO ACCT O	R. L. Polk Co.

### 2723 BIRCH ST

<u>Year</u>	<u>Uses</u>	<u>Source</u>
1970	Vacant	R. L. Polk & Co.
1965	VACANT	R. L. Polk Co.

### BIRCH WAY

#### 2502 BIRCH WAY

<u>Year</u>	<u>Uses</u>	<u>Source</u>
1986	BOLITHO BRIAN	Pacific Bell

#### 2504 BIRCH WAY

<u>Year</u>	<u>Uses</u>	<u>Source</u>
1986	HOLLAND PETER L	Pacific Bell

#### 2508 BIRCH WAY

<u>Year</u>	<u>Uses</u>	<u>Source</u>
1986	KNABLIN RICHARD	Pacific Bell

#### 2510 BIRCH WAY

<u>Year</u>	<u>Uses</u>	<u>Source</u>
1986	CLARK DWIGHT D	Pacific Bell

#### 2518 BIRCH WAY

<u>Year</u>	<u>Uses</u>	<u>Source</u>
1986	THOMAS KA	Pacific Bell

#### 2540 BIRCH WAY

<u>Year</u>	<u>Uses</u>	<u>Source</u>
1957	MC DONALD FRANCES	Pacific Telephone

## FINDINGS

### 2580 BIRCH WAY

<u>Year</u>	<u>Uses</u>	<u>Source</u>
1957	MOULDEN F M	Pacific Telephone

### 2640 BIRCH WAY

<u>Year</u>	<u>Uses</u>	<u>Source</u>
1986	MOSS WILTON	Pacific Bell

### 2650 BIRCH WAY

<u>Year</u>	<u>Uses</u>	<u>Source</u>
1986	FLOWERS AARON MRS	Pacific Bell

### 2705 BIRCH WAY

<u>Year</u>	<u>Uses</u>	<u>Source</u>
1957	FURUKAWA HARU MRS	Pacific Telephone

### 2757 BIRCH WAY

<u>Year</u>	<u>Uses</u>	<u>Source</u>
1957	DATE TADASHI	Pacific Telephone

### COLORADO AVE

#### 102 COLORADO AVE

<u>Year</u>	<u>Uses</u>	<u>Source</u>
2001	STEPHENS Rober	Haines Company, Inc.
1982	Rainbolt John	Pacific Telephone
1978	Fritz Gary	R. L. Polk & Co.
1970	Vaselenko R J	R. L. Polk & Co.
1965	VACANT	R. L. Polk Co.
1960	Smith Rea M AD	R. L. Polk Co.

#### 107 COLORADO AVE

<u>Year</u>	<u>Uses</u>	<u>Source</u>
2001	X 0 XX	Haines Company, Inc.
1986	Nobuyuki Ogura	Pacific Bell
	NOBUYUKI OGURA	Pacific Bell
1978	Ferguson R M	R. L. Polk & Co.
1970	Suri Ashok	R. L. Polk & Co.
1965	SANDERSON WARREN C	R. L. Polk Co.
1960	Hamman Diane L	R. L. Polk Co.
1957	HAMINMAN DIANE	Pacific Telephone



## FINDINGS

<u>Year</u>	<u>Uses</u>	<u>Source</u>
1955	Cooper Mildred E Mrs da	R. L. Polk & Co.

### 110 COLORADO AVE

<u>Year</u>	<u>Uses</u>	<u>Source</u>
1986	Kang Keesok	Pacific Bell
1957	CRITTENDEN H E	Pacific Telephone

### Colorado Ave

#### 111 Colorado Ave

<u>Year</u>	<u>Uses</u>	<u>Source</u>
2014	FERGUSON LELAND S	EDR Digital Archive
	FERGUSON LELAND S	EDR Digital Archive
2010	ACCORDIANT VENTURE MGT LLC	EDR Digital Archive
	FERGUSON LELAND S	EDR Digital Archive
	ACCORDIANT VENTURE MGT LLC	EDR Digital Archive
	FERGUSON LELAND S	EDR Digital Archive

### COLORADO AVE

#### 111 COLORADO AVE

<u>Year</u>	<u>Uses</u>	<u>Source</u>
2001	SAMSON Mark	Haines Company, Inc.
	BHOWGunjan	Haines Company, Inc.
1978	Yerondopoulos Geo	R. L. Polk & Co.
1970	Yerondopoulos Geo C	R. L. Polk & Co.
1965	YERONDOPOULOS GEO	R. L. Polk Co.
1960	Boyd Larry AD	R. L. Polk Co.
1957	GRAHAM SUZANNE	Pacific Telephone
1955	Taylor Gail A AD	R. L. Polk & Co.

#### 116 COLORADO AVE

<u>Year</u>	<u>Uses</u>	<u>Source</u>
2001	BRAUN Richard	Haines Company, Inc.
1991	Hinton John & Jennifer	PACIFIC BELL WHITE PAGES
1986	TAGER EVAN	Pacific Bell
	KLEIMAN MARK	Pacific Bell
	Tager Evan	Pacific Bell
	Kleiman Mark	Pacific Bell
1982	Zigler Michael L	Pacific Telephone

## FINDINGS

<u>Year</u>	<u>Uses</u>	<u>Source</u>
1982	Dragun Brian	Pacific Telephone
1978	Griffith Van Mrs	R. L. Polk & Co.
1970	Porter Steph C	R. L. Polk & Co.
1965	MIERCORT FREDERIC	R. L. Polk Co.

### 117 COLORADO AVE

<u>Year</u>	<u>Uses</u>	<u>Source</u>
2001	XXXX	Haines Company, Inc.
1991	Putral Katherine	PACIFIC BELL WHITE PAGES
1982	Pinsker Jeff	Pacific Telephone
	Frazier Dean P	Pacific Telephone
1978	Wang Tak Miu	R. L. Polk & Co.
1975	Miller Merle	Pacific Telephone
1970	Roper L Villa	R. L. Polk & Co.
1965	VACANT	R. L. Polk Co.
1960	Hughes Eug H AD	R. L. Polk Co.
1957	TAUBE T N	Pacific Telephone
1955	Vacant	R. L. Polk & Co.

### 121 COLORADO AVE

<u>Year</u>	<u>Uses</u>	<u>Source</u>
2001	GAETANOMatthew L	Haines Company, Inc.
1986	PUTRAL KATHERINE	Pacific Bell
	Putral Katherine	Pacific Bell
1982	Ray Jas R	Pacific Telephone
1978	Ray James R	R. L. Polk & Co.
1975	Ray Jas R	Pacific Telephone
	Barber Janres	Pacific Telephone
1970	Ray James R	R. L. Polk & Co.
1965	RAY JAMES R	R. L. Polk Co.
1960	Riy James R AD	R. L. Polk Co.
1957	LEWIS VIRGINIA M	Pacific Telephone
1955	Lewis Virginia Mrs da	R. L. Polk & Co.

### 129 COLORADO AVE

<u>Year</u>	<u>Uses</u>	<u>Source</u>
1975	Bisacca Peter G Mrs I	Pacific Telephone



## FINDINGS

### **GRAND AVE**

#### **118 GRAND AVE**

<b><u>Year</u></b>	<b><u>Uses</u></b>	<b><u>Source</u></b>
1986	CARINI PETER M	Pacific Bell

#### **131 GRAND AVE**

<b><u>Year</u></b>	<b><u>Uses</u></b>	<b><u>Source</u></b>
1986	HILL KENNETH & WILDA	Pacific Bell

#### **135 GRAND AVE**

<b><u>Year</u></b>	<b><u>Uses</u></b>	<b><u>Source</u></b>
1986	LAWRENCE WIN H	Pacific Bell

#### **140 GRAND AVE**

<b><u>Year</u></b>	<b><u>Uses</u></b>	<b><u>Source</u></b>
1986	KRASNOW LAWRENCE	Pacific Bell

#### **147 GRAND AVE**

<b><u>Year</u></b>	<b><u>Uses</u></b>	<b><u>Source</u></b>
1986	SMITH JERROLD J	Pacific Bell

#### **155 GRAND AVE**

<b><u>Year</u></b>	<b><u>Uses</u></b>	<b><u>Source</u></b>
1986	SCHULER PAUL & ANN	Pacific Bell
	SCHULER WM E	Pacific Bell

#### **166 GRAND AVE**

<b><u>Year</u></b>	<b><u>Uses</u></b>	<b><u>Source</u></b>
1986	GARDNER R A	Pacific Bell

#### **170 GRAND AVE**

<b><u>Year</u></b>	<b><u>Uses</u></b>	<b><u>Source</u></b>
1986	SALES CHA S	Pacific Bell

#### **172 GRAND AVE**

<b><u>Year</u></b>	<b><u>Uses</u></b>	<b><u>Source</u></b>
1986	ASBURY ROBT L	Pacific Bell

#### **314 GRAND AVE**

<b><u>Year</u></b>	<b><u>Uses</u></b>	<b><u>Source</u></b>
1986	MOORE STEPHEN S	Pacific Bell

## FINDINGS

### 322 GRAND AVE

<u>Year</u>	<u>Uses</u>	<u>Source</u>
1986	BASILE JOHN	Pacific Bell

### 330 GRAND AVE

<u>Year</u>	<u>Uses</u>	<u>Source</u>
1986	WHITMORE MICHAEL D	Pacific Bell

### 346 GRAND AVE

<u>Year</u>	<u>Uses</u>	<u>Source</u>
1986	HARTNETT DONALD J	Pacific Bell

### 347 GRAND AVE

<u>Year</u>	<u>Uses</u>	<u>Source</u>
1986	DAVIES STEVEN	Pacific Bell

### 350 GRAND AVE

<u>Year</u>	<u>Uses</u>	<u>Source</u>
1986	JOHNSON JEFFERY R	Pacific Bell

## GRANT

### 115 GRANT

<u>Year</u>	<u>Uses</u>	<u>Source</u>
1942	Standard Oil Co	R. L. Polk Co.
1936	Standard Oil Co	R. L. Polk Co.
1931	Standard Oil Co	R. L. Polk Co.

### 122 GRANT

<u>Year</u>	<u>Uses</u>	<u>Source</u>
1957	De Franco T r	R. L. Polk Co.

### 156 GRANT

<u>Year</u>	<u>Uses</u>	<u>Source</u>
1957	Seimners J A	R. L. Polk Co.

### 191 GRANT

<u>Year</u>	<u>Uses</u>	<u>Source</u>
1931	Vacant	R. L. Polk Co.



## FINDINGS

### 192 GRANT

<u>Year</u>	<u>Uses</u>	<u>Source</u>
1942	Hickman W E	R. L. Polk Co.
1936	Wade Garland	R. L. Polk Co.
1931	Wade Garland	R. L. Polk Co.

### 203 GRANT

<u>Year</u>	<u>Uses</u>	<u>Source</u>
1942	Weston M H	R. L. Polk Co.
1936	Weston M H	R. L. Polk Co.

### 221 GRANT

<u>Year</u>	<u>Uses</u>	<u>Source</u>
1942	Pearson Patk	R. L. Polk Co.
1936	Pearson Patk	R. L. Polk Co.
1931	Pearson Patk teaming	R. L. Polk Co.

### 265 GRANT

<u>Year</u>	<u>Uses</u>	<u>Source</u>
1922	Diana Alex	R. L. Polk & Co.

### 291 GRANT

<u>Year</u>	<u>Uses</u>	<u>Source</u>
1942	Pearson J E	R. L. Polk Co.
1936	Pearson J E	R. L. Polk Co.
1931	Pearson E J	R. L. Polk Co.

### 304 GRANT

<u>Year</u>	<u>Uses</u>	<u>Source</u>
1942	Moulden Mack	R. L. Polk Co.
1936	Moulden Mack	R. L. Polk Co.
1931	Moulden Mack	R. L. Polk Co.

### 305 GRANT

<u>Year</u>	<u>Uses</u>	<u>Source</u>
1942	Bowman H P	R. L. Polk Co.
1936	Bowman H P	R. L. Polk Co.

### 315 GRANT

<u>Year</u>	<u>Uses</u>	<u>Source</u>
1942	Vacant	R. L. Polk Co.
1936	Nelligan E D	R. L. Polk Co.

## FINDINGS

<u>Year</u>	<u>Uses</u>	<u>Source</u>
1931	Nelligan E D	R. L. Polk Co.

### 323 GRANT

<u>Year</u>	<u>Uses</u>	<u>Source</u>
1942	Vacant	R. L. Polk Co.
1936	Kirkbride G H	R. L. Polk Co.
1931	Anderson I J	R. L. Polk Co.

### 324 GRANT

<u>Year</u>	<u>Uses</u>	<u>Source</u>
1942	Bernard J M	R. L. Polk Co.
1936	Clot G E	R. L. Polk Co.
1931	Fischer Wm	R. L. Polk Co.

### 330 GRANT

<u>Year</u>	<u>Uses</u>	<u>Source</u>
1942	Watkins C E	R. L. Polk Co.
1936	Weseman F P	R. L. Polk Co.
1931	Doak Sallie Mrs	R. L. Polk Co.

### 331 GRANT

<u>Year</u>	<u>Uses</u>	<u>Source</u>
1942	Carstens P E	R. L. Polk Co.
1936	Collyer G F	R. L. Polk Co.
1931	Collyer G F	R. L. Polk Co.

### 350 GRANT

<u>Year</u>	<u>Uses</u>	<u>Source</u>
1942	Fontalbot Emile	R. L. Polk Co.
1936	Foley R F	R. L. Polk Co.
1931	Bigelow G R	R. L. Polk Co.

### 360 GRANT

<u>Year</u>	<u>Uses</u>	<u>Source</u>
1942	Bernard J M jr	R. L. Polk Co.
1936	Nicewonger C H	R. L. Polk Co.
1931	Kozachenko Jacob	R. L. Polk Co.

### 365 GRANT

<u>Year</u>	<u>Uses</u>	<u>Source</u>
1942	Traina S J	R. L. Polk Co.



## FINDINGS

<u>Year</u>	<u>Uses</u>	<u>Source</u>
1936	Traina S J	R. L. Polk Co.
1931	Trania S J	R. L. Polk Co.

### GRANT AVE

#### 100 GRANT AVE

<u>Year</u>	<u>Uses</u>	<u>Source</u>
1985	DEAK-PARERA	Pacific Bell

#### 102 GRANT AVE

<u>Year</u>	<u>Uses</u>	<u>Source</u>
1978	No Return	R. L. Polk & Co.
1955	SPCo frt depot da	R. L. Polk & Co.

#### 103 GRANT AVE

<u>Year</u>	<u>Uses</u>	<u>Source</u>
1991	Macomber Peter	PACIFIC BELL WHITE PAGES
1978	Macombee Peter	R. L. Polk & Co.

#### 104 GRANT AVE

<u>Year</u>	<u>Uses</u>	<u>Source</u>
1978	Marcal J C	R. L. Polk & Co.

#### 105 GRANT AVE

<u>Year</u>	<u>Uses</u>	<u>Source</u>
1978	Garcia R	R. L. Polk & Co.

#### 106 GRANT AVE

<u>Year</u>	<u>Uses</u>	<u>Source</u>
1978	Yanker Bruce	R. L. Polk & Co.

#### 107 GRANT AVE

<u>Year</u>	<u>Uses</u>	<u>Source</u>
1991	Gomatam Venkatesh R	PACIFIC BELL WHITE PAGES
1978	Ross W	R. L. Polk & Co.

#### 108 GRANT AVE

<u>Year</u>	<u>Uses</u>	<u>Source</u>
1991	ALDERSON C G	PACIFIC BELL WHITE PAGES
	Alderson C G	PACIFIC BELL WHITE PAGES
1986	Alderson C G	Pacific Bell

## FINDINGS

<u>Year</u>	<u>Uses</u>	<u>Source</u>
1985	ALDERSON C G	Pacific Bell
1978	Brownell Kendrick C	R. L. Polk & Co.
1975	CONNER CAROLE L	Pacific Telephone

### 109 GRANT AVE

<u>Year</u>	<u>Uses</u>	<u>Source</u>
1991	Sonwalkar Vikas	PACIFIC BELL WHITE PAGES
1978	Lawson Arth	R. L. Polk & Co.

### 115 GRANT AVE

<u>Year</u>	<u>Uses</u>	<u>Source</u>
1970	Vacant	R. L. Polk & Co.
1965	STANDARD OIL CO OF CALIFORNIA BR WHOL	R. L. Polk Co.
1960	Standard Oil Co of Calif da	R. L. Polk Co.
1955	Standard Oil Co of Cal ADA	R. L. Polk & Co.
1946	Standard Oil Co	R. L. Polk Co.

### 125 GRANT AVE

<u>Year</u>	<u>Uses</u>	<u>Source</u>
1991	Craston L	PACIFIC BELL WHITE PAGES
	San Francisco	PACIFIC BELL WHITE PAGES
	CRASE MJ	PACIFIC BELL WHITE PAGES

### Grant Ave

#### 150 Grant Ave

<u>Year</u>	<u>Uses</u>	<u>Source</u>
2014	CONTINUUIITYINC	EDR Digital Archive
	MARTIN LOY DFINE CUSTOM FURN	EDR Digital Archive
	CONTINUUIITYINC	EDR Digital Archive
	MARTIN LOY DFINE CUSTOM FURN	EDR Digital Archive
2010	MARTIN LOY DFINE CUSTOM FURN	EDR Digital Archive
	CHURCH SCIENTOLOGY PALO ALTO	EDR Digital Archive
	CORESMA INC	EDR Digital Archive
	PRODIGY PRESS INC	EDR Digital Archive
	MARTIN LOY DFINE CUSTOM FURN	EDR Digital Archive
	CHURCH SCIENTOLOGY PALO ALTO	EDR Digital Archive
	PRODIGY PRESS INC	EDR Digital Archive
	CORESMA INC	EDR Digital Archive



## FINDINGS

### **GRANT AVE**

#### **150 GRANT AVE**

<b><u>Year</u></b>	<b><u>Uses</u></b>	<b><u>Source</u></b>
2001	MANAGEMENT MARTIN LOK 8 FINE NETOAME CABLE	Haines Company, Inc. Haines Company, Inc.
	BIBORulh INTERTECDATA 8 ASE	Haines Company, Inc.
1991	F GOLDEN AGE CONSTRUCTION CO B INTERTEC DATA ENTRY	PACIFIC BELL WHITE PAGES PACIFIC BELL WHITE PAGES
1986	INTERTEC PROGRAMMING DEPT INTERTEC DATA ENTRY Intertec Programming Dept Intertec Data Entry	Pacific Bell Pacific Bell Pacific Bell Pacific Bell
1978	Palo Alto Transfer And Storage Co	R. L. Polk & Co.
1970	Palo Alto Transfer	R. L. Polk & Co.

#### **161 GRANT AVE**

<b><u>Year</u></b>	<b><u>Uses</u></b>	<b><u>Source</u></b>
1986	Griswold Sookie	Pacific Bell
1985	GRISWOLD SOOKIE	Pacific Bell
1975	BERTHIAUME LEON C	Pacific Telephone

#### **180 GRANT AVE**

<b><u>Year</u></b>	<b><u>Uses</u></b>	<b><u>Source</u></b>
1980	Alderson C G	Pacific Telephone

#### **192 GRANT AVE**

<b><u>Year</u></b>	<b><u>Uses</u></b>	<b><u>Source</u></b>
1960	Nicoll Tile Co whse	R. L. Polk Co.
1955	Vacant	R. L. Polk & Co.
1946	Elliott Leslie	R. L. Polk Co.

#### **201 GRANT AVE**

<b><u>Year</u></b>	<b><u>Uses</u></b>	<b><u>Source</u></b>
1991	Schroeter Sheridan	PACIFIC BELL WHITE PAGES
1978	Walther S	R. L. Polk & Co.

#### **202 GRANT AVE**

<b><u>Year</u></b>	<b><u>Uses</u></b>	<b><u>Source</u></b>
1978	Frazer John	R. L. Polk & Co.

## FINDINGS

### 203 GRANT AVE

<u>Year</u>	<u>Uses</u>	<u>Source</u>
1978	Grimley Gary	R. L. Polk & Co.
1965	ANDRUS VIRGINIA MRS	R. L. Polk Co.
1960	Ehrlich Paul R	R. L. Polk Co.
1955	Weston Howard M da	R. L. Polk & Co.
1946	Weston M H	R. L. Polk Co.

### 204 GRANT AVE

<u>Year</u>	<u>Uses</u>	<u>Source</u>
1978	Zockroft Robt	R. L. Polk & Co.

### 205 GRANT AVE

<u>Year</u>	<u>Uses</u>	<u>Source</u>
1991	Ratner Edward	PACIFIC BELL WHITE PAGES
1978	Chin Albert	R. L. Polk & Co.

### 206 GRANT AVE

<u>Year</u>	<u>Uses</u>	<u>Source</u>
1978	Flory T	R. L. Polk & Co.

### 207 GRANT AVE

<u>Year</u>	<u>Uses</u>	<u>Source</u>
1991	Grimm P	PACIFIC BELL WHITE PAGES
1978	Kawaratani Robt K	R. L. Polk & Co.

### 208 GRANT AVE

<u>Year</u>	<u>Uses</u>	<u>Source</u>
1978	Mahdi H	R. L. Polk & Co.

### 209 GRANT AVE

<u>Year</u>	<u>Uses</u>	<u>Source</u>
1978	Blanding G B	R. L. Polk & Co.

### 211 GRANT AVE

<u>Year</u>	<u>Uses</u>	<u>Source</u>
1991	Thorson Gregory	PACIFIC BELL WHITE PAGES
1978	Mohs Richd C	R. L. Polk & Co.

### 214 GRANT AVE

<u>Year</u>	<u>Uses</u>	<u>Source</u>
1986	San Francisco	Pacific Bell



## FINDINGS

<u>Year</u>	<u>Uses</u>	<u>Source</u>
1986	Niesar And Wickersham attys	Pacific Bell
1975	Sales Manager California	Pacific Telephone
	CP Air Reservations & Information From The Following Exchanges Only Los Altos Palo Alto Mountain View Sunnyvale	Pacific Telephone
	District Sales Office	Pacific Telephone
	CP Air Reservations & Information From The Following Exchanges Only Los Altos Palo Alto Mountain View Sunnyvale	Pacific Telephone
	Berltz Translation Service	Pacific Telephone
	BERLITZ SCHOOLS OF LANGUAGES	Pacific Telephone
	CAMPBELL	Pacific Telephone
	CAMPBELL	Pacific Telephone
	BERLITZ TRANSLATION SERVICE	Pacific Telephone
	BERLITZ SCHOOLS OF LANGUAGES	Pacific Telephone

### 215 GRANT AVE

<u>Year</u>	<u>Uses</u>	<u>Source</u>
1965	VACANT	R. L. Polk Co.

### 221 GRANT AVE

<u>Year</u>	<u>Uses</u>	<u>Source</u>
1965	ZULCH THELMA H LWYR	R. L. Polk Co.
	BARNES JAMES T ACCT	R. L. Polk Co.
1960	Geiss Oscar T	R. L. Polk Co.
1955	Vacant	R. L. Polk & Co.
1946	Pearson Patk	R. L. Polk Co.

### 224 GRANT AVE

<u>Year</u>	<u>Uses</u>	<u>Source</u>
1982	Podesta Baldocchi firsts	Pacific Telephone
1975	PODESTA BALDOCCHI firsts	Pacific Telephone
1957	PODST BALDOCCHI FIRSTS	Pacific Telephone

### Grant Ave

#### 231 Grant Ave

<u>Year</u>	<u>Uses</u>	<u>Source</u>
2014	SANTA CLARA COUNTY OF	EDR Digital Archive
	SANTA CLARA COUNTY OF	EDR Digital Archive
2010	SANTA CLARA COUNTY OF	EDR Digital Archive

## FINDINGS

<u>Year</u>	<u>Uses</u>	<u>Source</u>
2010	SANTA CLARA COUNTY OF	EDR Digital Archive
	SANTA CLARA COUNTY OF	EDR Digital Archive
	SANTA CLARA COUNTY OF	EDR Digital Archive

### **GRANT AVE**

#### **231 GRANT AVE**

<u>Year</u>	<u>Uses</u>	<u>Source</u>
2001	SCLARCOALCHL	Haines Company, Inc.
	OUTPATIENTSERV SCLAR CO MNTL	Haines Company, Inc.
	HEALTH CENTER	Haines Company, Inc.
1991	MENTAL HEALTH SERVICES COUNTY OF SANTA CLARA	PACIFIC BELL WHITE PAGES
1986	MENTAL HEALTH SERVICES COUNTY OF SANTA CLARA	Pacific Bell
	Mental Health Services County Of Santa Clara	Pacific Bell
	North County Mental Health Services	Pacific Bell
1978	North Santa Clara County Mental Health Center	R. L. Polk & Co.
1975	SANTA CLARA COUNTY OF North County Ofc Building	Pacific Telephone
	Juvenile Probation	Pacific Telephone
	SANTA CLARA COUNTY OF North County Ofc Building	Pacific Telephone
	District Attorney	Pacific Telephone
	Adult Probation	Pacific Telephone
	SANTA CLARA COUNTY OF North County Ofc Building	Pacific Telephone
1970	Santa Clara County District Attorney Br Ofc	R. L. Polk & Co.
	Santa Clara County Juvenile Probation Dept	R. L. Polk & Co.
	Santa Clara County Adult Probation Dept	R. L. Polk & Co.
	Santa Clara County Sheriff Sub Sta Civil Div	R. L. Polk & Co.
	Santa Clara County Sealer Weights & Measures	R. L. Polk & Co.
1965	ANNUAL REVIEWS INC PUBL	R. L. Polk Co.
1960	Annual Reviews Inc publ	R. L. Polk Co.
1957	ANNUAL REVIEWS INC PUBLSHRS	Pacific Telephone



## FINDINGS

### 247 GRANT AVE

<u>Year</u>	<u>Uses</u>	<u>Source</u>
1975	EVANS G A	Pacific Telephone

### 248 GRANT AVE

<u>Year</u>	<u>Uses</u>	<u>Source</u>
1957	WEBER A H GUS	Pacific Telephone

### 251 GRANT AVE

<u>Year</u>	<u>Uses</u>	<u>Source</u>
1991	Fladager Tom	PACIFIC BELL WHITE PAGES
	FLADAGER TOM	PACIFIC BELL WHITE PAGES
1986	Fladager Tom	Pacific Bell
	F kiaras Argerios	Pacific Bell
1985	FLADAGER TOM	Pacific Bell
1980	Fladager Tom	Pacific Telephone

### Grant Ave

#### 270 Grant Ave

<u>Year</u>	<u>Uses</u>	<u>Source</u>
2014	SANTA CLARA COUNTY OF	EDR Digital Archive
	FRANCES KILLEBREW MD	EDR Digital Archive
	MAYVIEW COMMUNITY HLTH CTR INC	EDR Digital Archive
	SANTA CLARA COUNTY OF	EDR Digital Archive
	SANTA CLARA COUNTY LAW LIB NOT	EDR Digital Archive
	SANTA CLARA COUNTY OF	EDR Digital Archive
	SANTA CLARA COUNTY OF	EDR Digital Archive
	SANTA CLARA COUNTY OF	EDR Digital Archive
	FRANCES KILLEBREW MD	EDR Digital Archive
	MAYVIEW COMMUNITY HLTH CTR INC	EDR Digital Archive
	SANTA CLARA COUNTY OF	EDR Digital Archive
	SANTA CLARA COUNTY LAW LIB NOT	EDR Digital Archive
2010	SANTA CLARA COUNTY OF	EDR Digital Archive
	SANTA CLARA COUNTY LAW LIB NOT	EDR Digital Archive
	JUDICIAL COUNCIL OF CALIFORNIA	EDR Digital Archive
	SANTA CLARA COUNTY OF	EDR Digital Archive
	MAYVIEW COMMUNITY HLTH CTR INC	EDR Digital Archive
	SANTA CLARA COUNTY OF	EDR Digital Archive
	SANTA CLARA COUNTY LAW LIB NOT	EDR Digital Archive

## FINDINGS

<u>Year</u>	<u>Uses</u>	<u>Source</u>
2010	JUDICIAL COUNCIL OF CALIFORNIA	EDR Digital Archive
	SANTA CLARA COUNTY OF	EDR Digital Archive
	MAYVIEW COMMUNITY HLTH CTR INC	EDR Digital Archive
	SANTA CLARA COUNTY OF	EDR Digital Archive
	SANTA CLARA COUNTY OF	EDR Digital Archive

### GRANT AVE

#### 270 GRANT AVE

<u>Year</u>	<u>Uses</u>	<u>Source</u>
2001	MAYVIEW COMMUNITY	Haines Company, Inc.
	CLINIC SCLAR CO CRRCTN	Haines Company, Inc.
	JAIL SCLAR CO CTS	Haines Company, Inc.
	CRIMINAL	Haines Company, Inc.
	SCLAR CO CTSSMALL 650 324 391 S CLAIMS SCLARCOCTS	Haines Company, Inc.
	TRAFFIC CITATIONS SCLARCOD	Haines Company, Inc.
	CRIMINAL SCLAR CO LAW	Haines Company, Inc.
	LIBRARY SCLARCOPRBTN	Haines Company, Inc.
	ADULT SCLAR CO PUB DFNDR	Haines Company, Inc.
	ALTERNATE	Haines Company, Inc.
1991	SANTA CLARA COUNTY OF	PACIFIC BELL WHITE PAGES
	MAYFIELD COMMUNITY CLINIC	PACIFIC BELL WHITE PAGES
	SANTA CLARA COUNTY OF	PACIFIC BELL WHITE PAGES
	ALCOHOLISM SERVICES COUNTY OF SANTA CLARA	PACIFIC BELL WHITE PAGES
	ACCOUNTING-BILLING	PACIFIC BELL WHITE PAGES
	North County Jail	PACIFIC BELL WHITE PAGES
	UNIVERSITY OF CALIFORNIA	PACIFIC BELL WHITE PAGES
	North County Alcoholism Services	PACIFIC BELL WHITE PAGES
	Alcoholism Services Information	PACIFIC BELL WHITE PAGES
	SANTA CLARA COUNTY OF	PACIFIC BELL WHITE PAGES
	SANTA CLARA COUNTY OF	PACIFIC BELL WHITE PAGES
	SANTA CLARA COUNTY OF	PACIFIC BELL WHITE PAGES
1986	North County Alcoholism Services	Pacific Bell
	Alcoholism Services County Of Santa Clara	Pacific Bell
	North County Alcoholism Services	Pacific Bell
	Alcoholism Services Information	Pacific Bell
	ACCOUNTING BILLING	Pacific Bell



## FINDINGS

<u>Year</u>	<u>Uses</u>	<u>Source</u>
1986	OUR HEALTH CENTER CLINIC	Pacific Bell
	Our Health Center Clinic	Pacific Bell
1985	ALCOHOLISM SERVICES COUNTY OF SANTA CLARA	Pacific Bell
1982	Alcoholism Services County Of Santa Clara Palo Alto Los Altos Mountain View	Pacific Telephone
	Family Planning Services County Of Santa Clara	Pacific Telephone
	Our Health Center Clinic	Pacific Telephone
1980	District Office	Pacific Telephone
	Santa Clara Office	Pacific Telephone
1978	County Office Building	R. L. Polk & Co.
	Santa Clara County Juvenile Probation Dept	R. L. Polk & Co.
	Santa Clara County Adult Probation Dept	R. L. Polk & Co.
	Santa Clara County Clerk	R. L. Polk & Co.
	Santa Clara County Jail	R. L. Polk & Co.
	Santa Clara County Law Library	R. L. Polk & Co.
	Palo Alto Mountain View Judicial Diet Municipal Ct	R. L. Polk & Co.
	Santa Clara County Public Defender	R. L. Polk & Co.
	Santa Clara County Health Department	R. L. Polk & Co.
	County District Atty	R. L. Polk & Co.
	County Municipal Court No	R. L. Polk & Co.
	County Municipal Court No	R. L. Polk & Co.
	County Municipal Court No	R. L. Polk & Co.
	County Municipal Court No	R. L. Polk & Co.
	County Superior Court No	R. L. Polk & Co.
	County Supervisor 5th District	R. L. Polk & Co.
	STREET CONTINUED	R. L. Polk & Co.
1975	Mental Palo Alto Los Altos Mountain View	Pacific Telephone
	PALO ALTO CITY OF	Pacific Telephone
	Municipal Superior	Pacific Telephone
	SANTA CLARA COUNTY OF North County Ofc Building	Pacific Telephone
	County Clerk	Pacific Telephone
	SANTA CLARA COUNTY OF North County Ofc Building	Pacific Telephone
	Jury Commissioner	Pacific Telephone
	Law Library	Pacific Telephone

## FINDINGS

<u>Year</u>	<u>Uses</u>	<u>Source</u>
1975	SANTA CLARA COUNTY OF North County Ofc Building	Pacific Telephone
	SANTA CLARA COUNTY OF Contd Public Defender	Pacific Telephone
	Superior Court	Pacific Telephone
	SHERIFFS OFFICE	Pacific Telephone
	Alcohol Palo Alto Los Altos Mountain View	Pacific Telephone
	Our Health Center Clinic	Pacific Telephone
	SANTA CLARA COUNTY OF North County Ofc Building	Pacific Telephone
	Palo Alto Mt View Los Altos	Pacific Telephone
	SANTA CLARA COUNTY OF North County Ofc Building	Pacific Telephone
	Palo Alto Mountain View Los Altos	Pacific Telephone
	Palo Alto Mountain View Los Altos	Pacific Telephone
	SANTA CLARA COUNTY OF North County Ofc Building	Pacific Telephone
1970	County Office Building	R. L. Polk & Co.
	Santa Clara County Clerk	R. L. Polk & Co.
	Santa Clara County Jail	R. L. Polk & Co.
	Santa Clara County Jury Commissioner	R. L. Polk & Co.
	Santa Clara County Municipal Court Clerks	R. L. Polk & Co.
	Santa Clara County Welfare Department	R. L. Polk & Co.
1965	COUNTY OFFICE BUILDING	R. L. Polk Co.
	SANTA CLARA COUNTY CLERK	R. L. Polk Co.
	SANTA CLARA COUNTY JAIL	R. L. Polk Co.
	SANTA CLARA COUNTY JURY COMMISSIONER	R. L. Polk Co.
	SANTA CLARA COUNTY JUVENILE PROBATION	R. L. Polk Co.
	SANTA CLARA COUNTY MUNICIPAL COURT CLERKS	R. L. Polk Co.
	SANTA CLARA COUNTY SHERIFF	R. L. Polk Co.
	DEPT CIVIL DIVISION	R. L. Polk Co.
	GRANT AV	R. L. Polk Co.
	COUNTY OFFICE BUILDING	R. L. Polk Co.
	SANTA CLARA COUNTY WELFARE DEPARTMENT	R. L. Polk Co.
	SANTA CLARA COUNTY HEALTH DEPARTMENT	R. L. Polk Co.
	SANTA CLARA COUNTY DISTRICT ATTORNEY	R. L. Polk Co.

## FINDINGS

<u>Year</u>	<u>Uses</u>	<u>Source</u>
1965	SANTA CLARA COUNTY DEPT WEIGHTS MEASURES	R. L. Polk Co.

### 291 GRANT AVE

<u>Year</u>	<u>Uses</u>	<u>Source</u>
1955	Vacant	R. L. Polk & Co.
1946	Pearson J E	R. L. Polk Co.

### 301 GRANT AVE

<u>Year</u>	<u>Uses</u>	<u>Source</u>
1991	Tuttle Joey K	PACIFIC BELL WHITE PAGES
1978	Weiler M	R. L. Polk & Co.

### 302 GRANT AVE

<u>Year</u>	<u>Uses</u>	<u>Source</u>
2001	RYANMary	Haines Company, Inc.
1986	White Leslie & Rhoda WHITE LESLIE & RHODA	Pacific Bell Pacific Bell
1978	Wang Kwan H	R. L. Polk & Co.

### 303 GRANT AVE

<u>Year</u>	<u>Uses</u>	<u>Source</u>
1978	Ge Wai Soong	R. L. Polk & Co.

### 304 GRANT AVE

<u>Year</u>	<u>Uses</u>	<u>Source</u>
2001	BAUTISTA Diana	Haines Company, Inc.
	EHRMANElame	Haines Company, Inc.
1986	REID SCOT S	Pacific Bell
	Reid Scot S	Pacific Bell
1978	Kolkka T	R. L. Polk & Co.
1946	Moulden W W	R. L. Polk Co.

### 305 GRANT AVE

<u>Year</u>	<u>Uses</u>	<u>Source</u>
1991	Beckstrom Rod A	PACIFIC BELL WHITE PAGES
	Roistacher Richard	PACIFIC BELL WHITE PAGES
1986	Feigenbaum Janet	Pacific Bell
	FEIGENBAUM JANET	Pacific Bell
1982	Mc Closkey Paul N Jr Congressman	Pacific Telephone



## FINDINGS

<u>Year</u>	<u>Uses</u>	<u>Source</u>
1980	U S Army Reserve Area Organizational Maintenance	Pacific Telephone
	Paul N Mc Closkey	Pacific Telephone
	U S Army Reserve Area Organizational Maintenance	Pacific Telephone
	Ofc	Pacific Telephone
1978	Congressman 12th Congressional Diet	R. L. Polk & Co.
	Levine Ralph S	R. L. Polk & Co.
1975	Paul N Mc Closkey	Pacific Telephone
	United California Mortgage Company A Div Of United California Bank	Pacific Telephone
	MC CLOSKEY PAUL N JR CONQRSMNI	Pacific Telephone
	Mc Closkey Paul N Jr congressman	Pacific Telephone
1970	Vacant	R. L. Polk & Co.
1965	HARRIS EARL J V	R. L. Polk Co.
1960	Homer Riley H	R. L. Polk Co.
1955	Homer Gladys da	R. L. Polk & Co.
1946	Homer R H	R. L. Polk Co.

### 306 GRANT AVE

<u>Year</u>	<u>Uses</u>	<u>Source</u>
2001	JOHNSONJohn	Haines Company, Inc.
1991	More Noa	PACIFIC BELL WHITE PAGES
1978	Shochat Steph J	R. L. Polk & Co.

### 307 GRANT AVE

<u>Year</u>	<u>Uses</u>	<u>Source</u>
1991	Contreras V M	PACIFIC BELL WHITE PAGES
1978	Davis G	R. L. Polk & Co.

### 308 GRANT AVE

<u>Year</u>	<u>Uses</u>	<u>Source</u>
2001	OLARSONKrasten	Haines Company, Inc.
1978	Kazan Benjamin	R. L. Polk & Co.

### 309 GRANT AVE

<u>Year</u>	<u>Uses</u>	<u>Source</u>
2001	KHORANAAdll	Haines Company, Inc.
1991	Kelley Robert	PACIFIC BELL WHITE PAGES
1978	Amir Aslani Ladan	R. L. Polk & Co.

## FINDINGS

### 310 GRANT AVE

<u>Year</u>	<u>Uses</u>	<u>Source</u>
2001	LAWRENCEBeverly	Haines Company, Inc.
	GLAWRENCE George	Haines Company, Inc.
1991	Lawrence Beverly & George	PACIFIC BELL WHITE PAGES
1986	TIPHANE GUY	Pacific Bell
	Tiphane Guy	Pacific Bell

### 311 GRANT AVE

<u>Year</u>	<u>Uses</u>	<u>Source</u>
2001	KAYBorhany L	Haines Company, Inc.
1978	Backlund Dennis	R. L. Polk & Co.

### 312 GRANT AVE

<u>Year</u>	<u>Uses</u>	<u>Source</u>
2001	UCHIDAIEllen	Haines Company, Inc.

### Grant Ave

#### 314 Grant Ave

<u>Year</u>	<u>Uses</u>	<u>Source</u>
2014	SMART LIFE FORUM INC	EDR Digital Archive
	SMART LIFE FORUM INC	EDR Digital Archive

### GRANT AVE

#### 314 GRANT AVE

<u>Year</u>	<u>Uses</u>	<u>Source</u>
2001	FLEBTTE Richanr	Haines Company, Inc.

### Grant Ave

#### 315 Grant Ave

<u>Year</u>	<u>Uses</u>	<u>Source</u>
2010	PALM LAKES APARTMENTS LLC	EDR Digital Archive
	PALM LAKES APARTMENTS LLC	EDR Digital Archive

### GRANT AVE

#### 315 GRANT AVE

<u>Year</u>	<u>Uses</u>	<u>Source</u>
2001	CAMPBELLOa	Haines Company, Inc.

## FINDINGS

<u>Year</u>	<u>Uses</u>	<u>Source</u>
2001	OGOLICK David	Haines Company, Inc.
1991	Golick David M	PACIFIC BELL WHITE PAGES
1982	Golick David M	Pacific Telephone
1978	Bridgewater M	R. L. Polk & Co.
1975	Bridgewater M	Pacific Telephone
1970	James Robt L	R. L. Polk & Co.
1965	COLEMAN INEZ	R. L. Polk Co.
1960	Robinson Nettie J Mrs	R. L. Polk Co.
1957	HART F M	Pacific Telephone
1955	Sneed Doris da	R. L. Polk & Co.
1946	Nakamura F M	R. L. Polk Co.

### 316 GRANT AVE

<u>Year</u>	<u>Uses</u>	<u>Source</u>
2001	TOFIGHRAD Bohrooz	Haines Company, Inc.
1991	Tofighrad Sohaila	PACIFIC BELL WHITE PAGES
1986	Tofighrad Sohaila	Pacific Bell
	TOFIGHRAD SOHAILA	Pacific Bell

### 318 GRANT AVE

<u>Year</u>	<u>Uses</u>	<u>Source</u>
2001	MIHARASuzanne	Haines Company, Inc.

### 320 GRANT AVE

<u>Year</u>	<u>Uses</u>	<u>Source</u>
2001	KAMPRATH Chloe	Haines Company, Inc.
1986	Olson J A	Pacific Bell
	OLSON J A	Pacific Bell

### 322 GRANT AVE

<u>Year</u>	<u>Uses</u>	<u>Source</u>
2001	CARROLLLons E	Haines Company, Inc.
	CARROLLBruce J	Haines Company, Inc.
1991	Carroll Bruce J & Lois E	PACIFIC BELL WHITE PAGES
1986	Carroll Bruce J & Lois E	Pacific Bell
	CARROLL BRUCE J & LOIS E	Pacific Bell

### 323 GRANT AVE

<u>Year</u>	<u>Uses</u>	<u>Source</u>
2001	XXXX	Haines Company, Inc.



## FINDINGS

<u>Year</u>	<u>Uses</u>	<u>Source</u>
1975	Mc Calister Clifton Jr	Pacific Telephone
1970	Mc Calister Clifton Jr	R. L. Polk & Co.
1965	SMITH MYRTLE A MRS	R. L. Polk Co.
1960	Smith Frank C da	R. L. Polk Co.
1957	SMITH FRANK C	Pacific Telephone
1955	Smith Frank C da	R. L. Polk & Co.
1946	Hall D B Mrs	R. L. Polk Co.

### Grant Ave

#### 324 Grant Ave

<u>Year</u>	<u>Uses</u>	<u>Source</u>
2010	BRENNEMAN CONSULTING LLC	EDR Digital Archive
	BRENNEMAN CONSULTING LLC	EDR Digital Archive

### GRANT AVE

#### 324 GRANT AVE

<u>Year</u>	<u>Uses</u>	<u>Source</u>
2001	CR 0 ZIER Raymond	Haines Company, Inc.
	CALLIONIGPGianpanlo	Haines Company, Inc.
1991	Edwards L	PACIFIC BELL WHITE PAGES
1986	SCHUBERT TOM & KATHERINE	Pacific Bell
	Schubert Tom & Katherine	Pacific Bell
1960	Yamamoto Frank Y	R. L. Polk Co.
1957	YAMAMOTO FRANK Y	Pacific Telephone
1955	Yamamoto Frank Y da	R. L. Polk & Co.
1946	Beavers W P	R. L. Polk Co.

#### 326 GRANT AVE

<u>Year</u>	<u>Uses</u>	<u>Source</u>
2001	TOOBY Frank	Haines Company, Inc.
	TOOBY Frank	Haines Company, Inc.

#### 328 GRANT AVE

<u>Year</u>	<u>Uses</u>	<u>Source</u>
2001	8 RUMMER 9 Rober	Haines Company, Inc.

## FINDINGS

### 330 GRANT AVE

<u>Year</u>	<u>Uses</u>	<u>Source</u>
2001	BRUMMERRober K	Haines Company, Inc.
1970	No Return	R. L. Polk & Co.
1965	VACANT	R. L. Polk Co.
1960	Hamai Isamu	R. L. Polk Co.
1957	HAMAL ISAMU	Pacific Telephone
1955	Hamai Isamu da	R. L. Polk & Co.
1946	Sanders B P	R. L. Polk Co.

### 331 GRANT AVE

<u>Year</u>	<u>Uses</u>	<u>Source</u>
2001	XXXX	Haines Company, Inc.
1975	Johnson C L	Pacific Telephone
1970	Roache Ester Mrs	R. L. Polk & Co.
1965	SHEPARD HAROLD E	R. L. Polk Co.
1960	Moore Oscar da	R. L. Polk Co.
1955	GRANT AV Contd	R. L. Polk & Co.
	Moore Oscar da	R. L. Polk & Co.
1946	Moore Oscar	R. L. Polk Co.

### 332 GRANT AVE

<u>Year</u>	<u>Uses</u>	<u>Source</u>
2001	JOHNSONWayne	Haines Company, Inc.
1991	Marvin Wells & Karen	PACIFIC BELL WHITE PAGES
1986	Hofstee Fay	Pacific Bell
	HOFSTEE FAY	Pacific Bell

### 334 GRANT AVE

<u>Year</u>	<u>Uses</u>	<u>Source</u>
2001	FRANKLIN Mathew	Haines Company, Inc.
	OTILLIO Louose	Haines Company, Inc.
	FRANKLIN Mathew	Haines Company, Inc.

### 336 GRANT AVE

<u>Year</u>	<u>Uses</u>	<u>Source</u>
2001	ARNOLD Rollan	Haines Company, Inc.

### 338 GRANT AVE

<u>Year</u>	<u>Uses</u>	<u>Source</u>
2001	FANG Margaret	Haines Company, Inc.

## FINDINGS

### 340 GRANT AVE

<u>Year</u>	<u>Uses</u>	<u>Source</u>
2001	RIFECynihia	Haines Company, Inc.

### Grant Ave

### 342 Grant Ave

<u>Year</u>	<u>Uses</u>	<u>Source</u>
2010	SMART & HOLLAND INV FUND LP	EDR Digital Archive
	SMART & HOLLAND INV FUND LP	EDR Digital Archive

### GRANT AVE

### 342 GRANT AVE

<u>Year</u>	<u>Uses</u>	<u>Source</u>
2001	HOLLAND Peler	Haines Company, Inc.
1991	Kilgore Leslie	PACIFIC BELL WHITE PAGES
	Alumkal Lisa	PACIFIC BELL WHITE PAGES

### 344 GRANT AVE

<u>Year</u>	<u>Uses</u>	<u>Source</u>
2001	SANDERS Andrea Pip	Haines Company, Inc.
	SANDERS Leo	Haines Company, Inc.
	SANDERS Andrea Pip	Haines Company, Inc.
	8 KANE Jemrey PIPERAKISAndrea	Haines Company, Inc.
1986	LINDSAY MIKE	Pacific Bell
	Lindsay Mike	Pacific Bell

### 346 GRANT AVE

<u>Year</u>	<u>Uses</u>	<u>Source</u>
2001	OHUSAINRose	Haines Company, Inc.

### 348 GRANT AVE

<u>Year</u>	<u>Uses</u>	<u>Source</u>
2001	MACPHERSONAlan RUSSELL David	Haines Company, Inc.
1991	Gallihier Linda	PACIFIC BELL WHITE PAGES

### 350 GRANT AVE

<u>Year</u>	<u>Uses</u>	<u>Source</u>
2001	PALMER Mary	Haines Company, Inc.
1991	Palmer Mary	PACIFIC BELL WHITE PAGES



## FINDINGS

<u>Year</u>	<u>Uses</u>	<u>Source</u>
1986	BALLARD MICHAEL & MARY	Pacific Bell
	Ballard Michael & Mary	Pacific Bell
1965	TAKAHASHI YURI MRS	R. L. Polk Co.
1960	Takahashi Aizo H	R. L. Polk Co.
1957	TAKAHASHI AIZO	Pacific Telephone
1955	Takahashi Aizo H da	R. L. Polk & Co.
1946	Fontalbot E A	R. L. Polk Co.

### 352 GRANT AVE

<u>Year</u>	<u>Uses</u>	<u>Source</u>
2001	OMILLEROJe	Haines Company, Inc.
1991	Mahler Edw A & Anne M	PACIFIC BELL WHITE PAGES
1986	Mahler Edw A & Anne M	Pacific Bell
	MAHLER EDW A & ANNE M	Pacific Bell

### 354 GRANT AVE

<u>Year</u>	<u>Uses</u>	<u>Source</u>
2001	LADNER Lyman	Haines Company, Inc.

### 356 GRANT AVE

<u>Year</u>	<u>Uses</u>	<u>Source</u>
2001	KISER Kevin	Haines Company, Inc.
	KISERSuann	Haines Company, Inc.
1991	Kiser Kevin & Su Ann	PACIFIC BELL WHITE PAGES
1986	Kiser Kevin & Su AAnn	Pacific Bell
	KISER KEVIN & SU AANN	Pacific Bell

### 358 GRANT AVE

<u>Year</u>	<u>Uses</u>	<u>Source</u>
2001	LAMASonam	Haines Company, Inc.
	LAMANor 5 m	Haines Company, Inc.
1986	MELNIKOFF STEVE & LIBBY	Pacific Bell
	Melnikoff Steve & Libby	Pacific Bell

### 360 GRANT AVE

<u>Year</u>	<u>Uses</u>	<u>Source</u>
2001	ANDERSONBartlett	Haines Company, Inc.
1991	Anderson Bartlett E	PACIFIC BELL WHITE PAGES
1970	Vacant	R. L. Polk & Co.
1965	PHALER ELLEN MRS	R. L. Polk Co.

## FINDINGS

<u>Year</u>	<u>Uses</u>	<u>Source</u>
1960	Koga Yoneka Mrs	R. L. Polk Co.
1957	KOGA JOS	Pacific Telephone
1955	Koga Yoneka	R. L. Polk & Co.
1946	Bernard J M jr	R. L. Polk Co.

### 362 GRANT AVE

<u>Year</u>	<u>Uses</u>	<u>Source</u>
2001	MOLINGunvor	Haines Company, Inc.
1986	Arbetter A	Pacific Bell
	FISHCHELL TIM & ANNE	Pacific Bell
	ARBETTER A	Pacific Bell
	Fishchell Tim & Anne	Pacific Bell

### 365 GRANT AVE

<u>Year</u>	<u>Uses</u>	<u>Source</u>
2001	XXXX	Haines Company, Inc.
1978	Vacant	R. L. Polk & Co.
	Stark Wni R	R. L. Polk & Co.
1975	Childens Jack	Pacific Telephone
1970	Hubbard Richd	R. L. Polk & Co.
1965	SMITH PAUL A JANITORIAL SERVICE	R. L. Polk Co.
1960	Smiths Janitorial Serv window clns da	R. L. Polk Co.
	Smith Paul A	R. L. Polk Co.
1955	Smith Paul A da	R. L. Polk & Co.
1946	Traina A M Mrs	R. L. Polk Co.

### GRANT CT

#### 108 GRANT CT

<u>Year</u>	<u>Uses</u>	<u>Source</u>
1957	Shelton Minerva	R. L. Polk Co.

### GRANT RD

#### 100 GRANT RD

<u>Year</u>	<u>Uses</u>	<u>Source</u>
1991	GEARED FOR GOLF	Pacific Telephone

## FINDINGS

### 101 GRANT RD

<u>Year</u>	<u>Uses</u>	<u>Source</u>
1991	Goldhersh Milton	Pacific Telephone
	GORANSON KENNETH D MD	Pacific Telephone
1982	Hastings I	Pacific Telephone
	Schaefer L E	Pacific Telephone

### 102 GRANT RD

<u>Year</u>	<u>Uses</u>	<u>Source</u>
1991	Culberson H E	Pacific Telephone
	GROWTH & LEADERSHIP CONSULTANTS	Pacific Telephone
	WILEY DIANA LMFCC	Pacific Telephone

### 103 GRANT RD

<u>Year</u>	<u>Uses</u>	<u>Source</u>
1991	JAYAKAR SUNITA MD	Pacific Telephone
	HSU ANDREW A MD	Pacific Telephone
	DOBERNE LEN MD	Pacific Telephone

### 104 GRANT RD

<u>Year</u>	<u>Uses</u>	<u>Source</u>
1991	TINAWI GEORGE M MD	Pacific Telephone

### 105 GRANT RD

<u>Year</u>	<u>Uses</u>	<u>Source</u>
1991	PACIFIC BICYCLE	Pacific Telephone
	MITCHELL ROBERT L MD	Pacific Telephone

### 110 GRANT RD

<u>Year</u>	<u>Uses</u>	<u>Source</u>
1991	Byrne Geo E	Pacific Telephone
1986	Bosmans MT	Pacific Bell
	Mac Donald John P	Pacific Bell
	Wilkins John M	Pacific Bell
	BOSMANS MT	Pacific Bell
	MAC DONALD JOHN P	Pacific Bell
	WILKINS JOHN M	Pacific Bell
1982	Kennedy C	Pacific Telephone



## FINDINGS

### 111 GRANT RD

<u>Year</u>	<u>Uses</u>	<u>Source</u>
1982	Sequeira Emily	Pacific Telephone
	Haas Vincent O	Pacific Telephone
	Heritage TW	Pacific Telephone
	Sutton PE	Pacific Telephone

### 115 GRANT RD

<u>Year</u>	<u>Uses</u>	<u>Source</u>
1991	Reese C R	Pacific Telephone

### 119 GRANT RD

<u>Year</u>	<u>Uses</u>	<u>Source</u>
1986	MILOVINA FRANK A & NONA	Pacific Bell

### 120 GRANT RD

<u>Year</u>	<u>Uses</u>	<u>Source</u>
1991	SALAD THE GREAT	Pacific Telephone
	Andrews Katherine	Pacific Telephone

### 121 GRANT RD

<u>Year</u>	<u>Uses</u>	<u>Source</u>
1991	Kish E M	Pacific Telephone

### 125 GRANT RD

<u>Year</u>	<u>Uses</u>	<u>Source</u>
1991	Reem Jas F	Pacific Telephone

### 126 GRANT RD

<u>Year</u>	<u>Uses</u>	<u>Source</u>
1991	Wood M E	Pacific Telephone

### 130 GRANT RD

<u>Year</u>	<u>Uses</u>	<u>Source</u>
1991	G 2 RESEARCH INC	Pacific Telephone

### 134 GRANT RD

<u>Year</u>	<u>Uses</u>	<u>Source</u>
1991	Vasquez D	Pacific Telephone

## FINDINGS

### 140 GRANT RD

<u>Year</u>	<u>Uses</u>	<u>Source</u>
1991	Wanzer Bess L	Pacific Telephone
	PAYLESS SHOESOURCE	Pacific Telephone

### 150 GRANT RD

<u>Year</u>	<u>Uses</u>	<u>Source</u>
1991	GENERAL CARDIAC TECHNOLOGY	Pacific Telephone
	Gandolfo D	Pacific Telephone

### 151 GRANT RD

<u>Year</u>	<u>Uses</u>	<u>Source</u>
1991	Martinez Edward	Pacific Telephone

### 155 GRANT RD

<u>Year</u>	<u>Uses</u>	<u>Source</u>
1991	MAIL N MOTION	Pacific Telephone

### 158 GRANT RD

<u>Year</u>	<u>Uses</u>	<u>Source</u>
1991	Shaw Doreen	Pacific Telephone

### 159 GRANT RD

<u>Year</u>	<u>Uses</u>	<u>Source</u>
1968	S POPOVICH MATT S	R. L. Polk Co.

### 160 GRANT RD

<u>Year</u>	<u>Uses</u>	<u>Source</u>
1991	FOSTER SANDRA PHD	Pacific Telephone
	WALKER LOU ANN MA	Pacific Telephone
	JENNY CRAIG WEIGHT LOSS CENTRES	Pacific Telephone

### 167 GRANT RD

<u>Year</u>	<u>Uses</u>	<u>Source</u>
1991	Campbell Vola C	Pacific Telephone

### 170 GRANT RD

<u>Year</u>	<u>Uses</u>	<u>Source</u>
1991	J HIGBYS YOGURT & TREATS SHOP	Pacific Telephone
1975	Tanaka Nob I	Pacific Telephone

## FINDINGS

### 171 GRANT RD

<u>Year</u>	<u>Uses</u>	<u>Source</u>
1991	Vallance Johnina	Pacific Telephone

### 175 GRANT RD

<u>Year</u>	<u>Uses</u>	<u>Source</u>
1991	DRY CLEAN USA	Pacific Telephone

### 186 GRANT RD

<u>Year</u>	<u>Uses</u>	<u>Source</u>
1982	St Simons Catholic Church	Pacific Telephone
	SAINT SAMUEL CHURCH OF GOD IN CHRIST	Pacific Telephone

### 190 GRANT RD

<u>Year</u>	<u>Uses</u>	<u>Source</u>
1991	OASIS LAUNDRIES INC	Pacific Telephone

### 200 GRANT RD

<u>Year</u>	<u>Uses</u>	<u>Source</u>
1991	NAILS	Pacific Telephone

### 201 GRANT RD

<u>Year</u>	<u>Uses</u>	<u>Source</u>
1991	ROSENBERG HOWARD L MD	Pacific Telephone
	JOBE RICHARD MD INC	Pacific Telephone

### 202 GRANT RD

<u>Year</u>	<u>Uses</u>	<u>Source</u>
1991	SEIDMAN S WILLIAM MD	Pacific Telephone

### 203 GRANT RD

<u>Year</u>	<u>Uses</u>	<u>Source</u>
1991	SAXENA AMOL DPM	Pacific Telephone

### 205 GRANT RD

<u>Year</u>	<u>Uses</u>	<u>Source</u>
1991	Lewis G E	Pacific Telephone

### 207 GRANT RD

<u>Year</u>	<u>Uses</u>	<u>Source</u>
1991	Schmidt Frank	Pacific Telephone



## FINDINGS

### 209 GRANT RD

<u>Year</u>	<u>Uses</u>	<u>Source</u>
1975	St Timothys Episcopal Nursery School	Pacific Telephone
	ST PAUL INSURANCE AGENCY	Pacific Telephone

### 210 GRANT RD

<u>Year</u>	<u>Uses</u>	<u>Source</u>
1991	DIGIDECK INC	Pacific Telephone

### 215 GRANT RD

<u>Year</u>	<u>Uses</u>	<u>Source</u>
1991	Sherbahn Susan	Pacific Telephone

### 219 GRANT RD

<u>Year</u>	<u>Uses</u>	<u>Source</u>
1991	Shroat M M	Pacific Telephone

### 220 GRANT RD

<u>Year</u>	<u>Uses</u>	<u>Source</u>
1991	RAINBOW RECORDS INC	Pacific Telephone

### 221 GRANT RD

<u>Year</u>	<u>Uses</u>	<u>Source</u>
1991	Graham M D	Pacific Telephone

### 223 GRANT RD

<u>Year</u>	<u>Uses</u>	<u>Source</u>
1991	Knox T	Pacific Telephone

### 224 GRANT RD

<u>Year</u>	<u>Uses</u>	<u>Source</u>
1991	Bevans Irene M	Pacific Telephone

### 225 GRANT RD

<u>Year</u>	<u>Uses</u>	<u>Source</u>
1991	Mavilla E	Pacific Telephone

### 226 GRANT RD

<u>Year</u>	<u>Uses</u>	<u>Source</u>
1991	Mei H L	Pacific Telephone

## FINDINGS

### 229 GRANT RD

<u>Year</u>	<u>Uses</u>	<u>Source</u>
1991	Buseman Paul	Pacific Telephone

### 238 GRANT RD

<u>Year</u>	<u>Uses</u>	<u>Source</u>
1991	Nyman Anna	Pacific Telephone

### 239 GRANT RD

<u>Year</u>	<u>Uses</u>	<u>Source</u>
1991	Mc Donald L D	Pacific Telephone

### 240 GRANT RD

<u>Year</u>	<u>Uses</u>	<u>Source</u>
1991	Bowles H Clay	Pacific Telephone

### 245 GRANT RD

<u>Year</u>	<u>Uses</u>	<u>Source</u>
1991	Pighini Arthur R	Pacific Telephone

### 247 GRANT RD

<u>Year</u>	<u>Uses</u>	<u>Source</u>
1991	Roubal Robt	Pacific Telephone

### 249 GRANT RD

<u>Year</u>	<u>Uses</u>	<u>Source</u>
1991	Walker Hilda L	Pacific Telephone

### 257 GRANT RD

<u>Year</u>	<u>Uses</u>	<u>Source</u>
1991	Munson Edward B	Pacific Telephone

### 259 GRANT RD

<u>Year</u>	<u>Uses</u>	<u>Source</u>
1991	Kennedy C	Pacific Telephone

### 262 GRANT RD

<u>Year</u>	<u>Uses</u>	<u>Source</u>
1991	Baumbach Dorothy M	Pacific Telephone

### 271 GRANT RD

<u>Year</u>	<u>Uses</u>	<u>Source</u>
1991	Huetteman M E	Pacific Telephone

## FINDINGS

### 300 GRANT RD

<u>Year</u>	<u>Uses</u>	<u>Source</u>
1991	AQUA CITY INC	Pacific Telephone

### 305 GRANT RD

<u>Year</u>	<u>Uses</u>	<u>Source</u>
1991	ORIGINAL POLLOS THE	Pacific Telephone

### 310 GRANT RD

<u>Year</u>	<u>Uses</u>	<u>Source</u>
1991	PHOTO SEEN CO	Pacific Telephone

### 314 GRANT RD

<u>Year</u>	<u>Uses</u>	<u>Source</u>
1991	Guthridge H	Pacific Telephone

### 316 GRANT RD

<u>Year</u>	<u>Uses</u>	<u>Source</u>
1991	Hattery Suzanne	Pacific Telephone

### 318 GRANT RD

<u>Year</u>	<u>Uses</u>	<u>Source</u>
1991	Harfert A B	Pacific Telephone

### 320 GRANT RD

<u>Year</u>	<u>Uses</u>	<u>Source</u>
1991	Ingram Dorothy C	Pacific Telephone

### 322 GRANT RD

<u>Year</u>	<u>Uses</u>	<u>Source</u>
1991	Sarner Anna	Pacific Telephone

### 324 GRANT RD

<u>Year</u>	<u>Uses</u>	<u>Source</u>
1991	Sutton P E	Pacific Telephone

### 338 GRANT RD

<u>Year</u>	<u>Uses</u>	<u>Source</u>
1991	Mc Calpin H	Pacific Telephone

### 345 GRANT RD

<u>Year</u>	<u>Uses</u>	<u>Source</u>
1991	Benton Irene	Pacific Telephone



## FINDINGS

### 347 GRANT RD

<u>Year</u>	<u>Uses</u>	<u>Source</u>
1991	Drinker Geo	Pacific Telephone

### 350 GRANT RD

<u>Year</u>	<u>Uses</u>	<u>Source</u>
1991	Krch Lory	Pacific Telephone
	BLOCKBUSTER VIDEOS	Pacific Telephone

### 362 GRANT RD

<u>Year</u>	<u>Uses</u>	<u>Source</u>
1991	Shouldis Bernice	Pacific Telephone

## GRANT ST

### 203 GRANT ST

<u>Year</u>	<u>Uses</u>	<u>Source</u>
1957	WESTON HOWARD	Pacific Telephone

### 305 GRANT ST

<u>Year</u>	<u>Uses</u>	<u>Source</u>
1957	HOMER GLADYS	Pacific Telephone

### 331 GRANT ST

<u>Year</u>	<u>Uses</u>	<u>Source</u>
1957	MOORE OSCAR	Pacific Telephone

### 365 GRANT ST

<u>Year</u>	<u>Uses</u>	<u>Source</u>
1957	SMITH PAUL A HSE CING	Pacific Telephone

## OREGON AVE

### 2490 OREGON AVE

<u>Year</u>	<u>Uses</u>	<u>Source</u>
1982	Collins Chester C & Tinzy B	Pacific Telephone

## PAGE MILL

### 21C0 PAGE MILL

<u>Year</u>	<u>Uses</u>	<u>Source</u>
1955	SPANGENBERG KARL R PROF STANFORD UNIV PALO ALTO	R.L. Polk and Co Publishers

## FINDINGS

### **PAGE MILL RD**

#### **105 PAGE MILL RD**

<b><u>Year</u></b>	<b><u>Uses</u></b>	<b><u>Source</u></b>
1960	Phillips Card Co greet ing cards 4D	R. L. Polk Co.
	Doehla Harry Co greet ing cards da	R. L. Polk Co.
1957	PHILLIPS CARD CO	Pacific Telephone
	DOEHIA HARRY CO	Pacific Telephone
1955	ing cards da	R. L. Polk & Co.
	Doehia Harry Co greet	R. L. Polk & Co.
1950	ADoehla Harry	R. L. Polk Co.
	Co greeting	R. L. Polk Co.
	cards	R. L. Polk Co.

#### **107 PAGE MILL RD**

<b><u>Year</u></b>	<b><u>Uses</u></b>	<b><u>Source</u></b>
1960	Doehla Harry Co whse	R. L. Polk Co.

#### **110 PAGE MILL RD**

<b><u>Year</u></b>	<b><u>Uses</u></b>	<b><u>Source</u></b>
1980	Shingai Dan	Pacific Telephone

#### **120 PAGE MILL RD**

<b><u>Year</u></b>	<b><u>Uses</u></b>	<b><u>Source</u></b>
1991	A 230 VENROCK ASSOCIATES	PACIFIC BELL WHITE PAGES
	GREYLOCK MNGMNT	PACIFIC BELL WHITE PAGES
	B 200 NIRO SCAVONE HALLER & NIRO	PACIFIC BELL WHITE PAGES
	B 180 PEARSON DEL PRETE & CO	PACIFIC BELL WHITE PAGES
	B 180 SEMPLE ROBERT S CFP	PACIFIC BELL WHITE PAGES
	B 120 PAGE MILL TRAVEL INC	PACIFIC BELL WHITE PAGES
	A 280 BENNIGSON ARNOLD I ATTORNEY AT LAW	PACIFIC BELL WHITE PAGES
	A 240 HETTIG DAVID W LAW OFFICES OF	PACIFIC BELL WHITE PAGES
1978	Sales Consultants Agency	R. L. Polk & Co.

#### **142 PAGE MILL RD**

<b><u>Year</u></b>	<b><u>Uses</u></b>	<b><u>Source</u></b>
1991	Tran David	PACIFIC BELL WHITE PAGES
	TRAN DAVID	PACIFIC BELL WHITE PAGES

## FINDINGS

### 150 PAGE MILL RD

<u>Year</u>	<u>Uses</u>	<u>Source</u>
1991	ELLISON DAVID H	PACIFIC BELL WHITE PAGES
	SHEAR STEPHAN C & ASSOCIATES	PACIFIC BELL WHITE PAGES
	AMERICAN CRYONICS SOCIETY	PACIFIC BELL WHITE PAGES
	GALLI FRANK C JR	PACIFIC BELL WHITE PAGES
	CHANDOS COMMUNICATIONS	PACIFIC BELL WHITE PAGES
	2 MI	PACIFIC BELL WHITE PAGES
	SILVER WAYNE A LAW OFFICES OF	PACIFIC BELL WHITE PAGES

### 195 PAGE MILL RD

<u>Year</u>	<u>Uses</u>	<u>Source</u>
2001	MERCER PROCESSING	Haines Company, Inc.
1978	Hewlett Packard Co Receiving Dept	R. L. Polk & Co.

### Page Mill Rd

#### 200 Page Mill Rd

<u>Year</u>	<u>Uses</u>	<u>Source</u>
2014	HOPKINS & CARLEY A LAW CORP	EDR Digital Archive
	LEAD TRACKER	EDR Digital Archive
	TRIFORK	EDR Digital Archive
	ANDERSON LENE	EDR Digital Archive
	FOLKETINGET	EDR Digital Archive
	ALPHALYSE INC	EDR Digital Archive
	INNOVATION CENTER DENMARK	EDR Digital Archive
	OMADA SOLUTIONS	EDR Digital Archive
	TIGHTDB INC	EDR Digital Archive
	GNB BUILDERS INC	EDR Digital Archive
	GNB BUILDERS INC	EDR Digital Archive
	HOPKINS & CARLEY A LAW CORP	EDR Digital Archive
	LEAD TRACKER	EDR Digital Archive
	TRIFORK	EDR Digital Archive
	ANDERSON LENE	EDR Digital Archive
	FOLKETINGET	EDR Digital Archive
	OMADA SOLUTIONS	EDR Digital Archive
	TIGHTDB INC	EDR Digital Archive
	ALPHALYSE INC	EDR Digital Archive
	INNOVATION CENTER DENMARK	EDR Digital Archive
2010	GNB BUILDERS INC	EDR Digital Archive



## FINDINGS

<u>Year</u>	<u>Uses</u>	<u>Source</u>
2010	TOMLINSON ZISKO LLP	EDR Digital Archive
	YOUINSTRUCTOR INC	EDR Digital Archive
	CHICAGO VENTURES LLC	EDR Digital Archive
	SANGETOR STABLES LLC	EDR Digital Archive
	LAW OFFICES OF DAN PRICE	EDR Digital Archive
	1ST CORPORATE TECHNOLOGIES INC	EDR Digital Archive
	INNOVATION CENTER DENMARK	EDR Digital Archive
	BALTIC SEA SOLUTIONS	EDR Digital Archive
	ANDERSON LENE	EDR Digital Archive
	ALPHALYSE INC	EDR Digital Archive
	SUNNYVALE/SANTA CLARA EL POLLO	EDR Digital Archive
	TRIFORK	EDR Digital Archive
	BAND ANGELS ACORN FUND LLC	EDR Digital Archive
	PLAINSIGHT INC	EDR Digital Archive
	CONFIGIT SOFTWARE INC	EDR Digital Archive
	OSBORNE-CLARKE	EDR Digital Archive
	ALPHALYSE INC	EDR Digital Archive
	INNOVATION CENTER DENMARK	EDR Digital Archive
	BALTIC SEA SOLUTIONS	EDR Digital Archive
	ANDERSON LENE	EDR Digital Archive
	CONFIGIT SOFTWARE INC	EDR Digital Archive
	BAND ANGELS ACORN FUND LLC	EDR Digital Archive
	PLAINSIGHT INC	EDR Digital Archive
	TRIFORK	EDR Digital Archive
	SUNNYVALE/SANTA CLARA EL POLLO	EDR Digital Archive
	OSBORNE-CLARKE	EDR Digital Archive
	GNB BUILDERS INC	EDR Digital Archive
	CHICAGO VENTURES LLC	EDR Digital Archive
	YOUINSTRUCTOR INC	EDR Digital Archive
	TOMLINSON ZISKO LLP	EDR Digital Archive
	SANGETOR STABLES LLC	EDR Digital Archive
	LAW OFFICES OF DAN PRICE	EDR Digital Archive
	1ST CORPORATE TECHNOLOGIES INC	EDR Digital Archive

### **PAGE MILL RD**

#### **200 PAGE MILL RD**

<u>Year</u>	<u>Uses</u>	<u>Source</u>
2001	TOMUNSON TATTY	Haines Company, Inc.

## FINDINGS

<u>Year</u>	<u>Uses</u>	<u>Source</u>
2001	BUSSELLEJAMES R	Haines Company, Inc.
	LLP CHAMIMARDAH	Haines Company, Inc.
	CHASE MANHATTAN	Haines Company, Inc.
	MORTGAGECORP DINKELPOLLYAATTY	Haines Company, Inc.
	DONAHAY SCOTT M	Haines Company, Inc.
	ENGOLA REBECCA G	Haines Company, Inc.
	FISHBEINJILLE	Haines Company, Inc.
	GOVAERTS CLIFFORD	Haines Company, Inc.
	M HICKMANPAULLATTY	Haines Company, Inc.
	HICKMAN	Haines Company, Inc.
	STEPHENS&COLEMAN LLP HORNING RICHARD	Haines Company, Inc.
	ALLEN JANZ JAMES R	Haines Company, Inc.
	JUDKINS RICHARDD	Haines Company, Inc.
	KIMYOSUPJ	Haines Company, Inc.
	KONG STEPHEN T	Haines Company, Inc.
	LEANOS STEPHEN	Haines Company, Inc.
	LOE CYNTHIA M LLP	Haines Company, Inc.
	MARCHANT MICHAEL	Haines Company, Inc.
	WLLP MASER THOMAS F LLP	Haines Company, Inc.
	MOORETHOMAS E	Haines Company, Inc.
MOROSOLI EUGENE	Haines Company, Inc.	
JRLLP ONTIVEROS PATRICK	Haines Company, Inc.	
LLP ROSSJOANNEJLLP	Haines Company, Inc.	
STEBBINS MICHAELW	Haines Company, Inc.	
ZISKO WILLIAM	Haines Company, Inc.	
1991	CAPLAN JULIAN ATTY	PACIFIC BELL WHITE PAGES
	FLE HR HOHBACH TE S T ALBRITTON& HE RBE RT ATTYS	PACIFIC BELL WHITE PAGES
	HIGGINS WILLIS E ATTY	PACIFIC BELL WHITE PAGES
	TEST ALDO J FLOHR HOHBACH TEST ALBRILTON & HERBERT ATTYS	PACIFIC BELL WHITE PAGES
	WESTERN PRODUCTIVITY GROUP	PACIFIC BELL WHITE PAGES
	ARCHON	PACIFIC BELL WHITE PAGES
	AARON CONSTRUCTION CO	PACIFIC BELL WHITE PAGES
	MAYFIELD BUILDING COMPANY	PACIFIC BELL WHITE PAGES
	CHASE MANHATTAN FINANCIAL SERVICES INC	PACIFIC BELL WHITE PAGES
	CHASE MANHATTAN FINANCIAL SERVICES	PACIFIC BELL WHITE PAGES

## FINDINGS

<u>Year</u>	<u>Uses</u>	<u>Source</u>
1991	SHEAR STEPHEN C FLEHR HOHBACH TEST AITRITTON & HERBERTATTYS	PACIFIC BELL WHITE PAGES
	Caplan Julian atty	PACIFIC BELL WHITE PAGES
	Chase Manhattan Financial Services	PACIFIC BELL WHITE PAGES
	FLEHR HOHBACH TEST ALBRITTON& HERBERT attys	PACIFIC BELL WHITE PAGES
	Higgins Willis E atty	PACIFIC BELL WHITE PAGES
	Shear Stephen C Flehr Hohbach Test Aitritton & Herbertattys	PACIFIC BELL WHITE PAGES
	Test Aldo J Flohr Hohbach Test Albrilton & Herbert attys	PACIFIC BELL WHITE PAGES

### 207 PAGE MILL RD

<u>Year</u>	<u>Uses</u>	<u>Source</u>
1965	HOGLE GEO H	R. L. Polk Co.
1950	a Ahrens I R	R. L. Polk Co.
1946	Ahrens I R	R. L. Polk Co.
1942	Sanches Vincent	R. L. Polk Co.
1936	Harvey F A	R. L. Polk Co.
1931	Hopkins E S Mrs	R. L. Polk Co.

### 216 PAGE MILL RD

<u>Year</u>	<u>Uses</u>	<u>Source</u>
2001	XXXX	Haines Company, Inc.
1982	Varsity Towing	Pacific Telephone
	Uoyds Towing Inc	Pacific Telephone
	Lloyds Leisure Tours Ls Alts	Pacific Telephone
	Carlomagnos Rich Auto Body & Towing	Pacific Telephone
1978	Lloyds Towing Inc	R. L. Polk & Co.
	Lloyds Automotive Service repr	R. L. Polk & Co.
1975	LLOYDS TOWING INC	Pacific Telephone
	LLOYDS AUTOMOTIVE SERVICE	Pacific Telephone
1970	Lloyds Towing Inc	R. L. Polk & Co.
	Phillips Sixty Six Service	R. L. Polk & Co.
	Lloyds Automotive Service repr	R. L. Polk & Co.
1965	LLOYDS BAY AREA TOWING	R. L. Polk Co.
	LLOYDS AUTOMOTIVE SERVICE REPR	R. L. Polk Co.
1960	Lloyds Bay Area Towing da	R. L. Polk Co.
	Lloyds Automotive auto repr 4D	R. L. Polk Co.



## FINDINGS

### 220 PAGE MILL RD

<u>Year</u>	<u>Uses</u>	<u>Source</u>
1978	a Anistics consulting servs	R. L. Polk & Co.

### 223 PAGE MILL RD

<u>Year</u>	<u>Uses</u>	<u>Source</u>
1978	General Electric Co Pacific Region	R. L. Polk & Co.

### 224 PAGE MILL RD

<u>Year</u>	<u>Uses</u>	<u>Source</u>
1957	RAMFREZ DAN I	Pacific Telephone
1955	Espinosa Pablo	R. L. Polk & Co.
1950	Espinosa Pablo	R. L. Polk Co.
1946	Espinosa Pablo	R. L. Polk Co.
1942	Cook M M	R. L. Polk Co.

### 230 PAGE MILL RD

<u>Year</u>	<u>Uses</u>	<u>Source</u>
1978	Becker & Norton Iwysr	R. L. Polk & Co.

### 233 PAGE MILL RD

<u>Year</u>	<u>Uses</u>	<u>Source</u>
1950	Phelps LS	R. L. Polk Co.
1946	Phelps L S	R. L. Polk Co.

### 245 PAGE MILL RD

<u>Year</u>	<u>Uses</u>	<u>Source</u>
1950	a Johnson Ruth	R. L. Polk Co.
1946	Johnson Geo	R. L. Polk Co.
1942	Long A S	R. L. Polk Co.

### 260 PAGE MILL RD

<u>Year</u>	<u>Uses</u>	<u>Source</u>
1957	DUNCAN ODELL	Pacific Telephone
1955	Duncan Odell da	R. L. Polk & Co.
1946	Clark Saml	R. L. Polk Co.
1942	Clark Saml	R. L. Polk Co.
1936	Stokes M D	R. L. Polk Co.
1931	Ayhens Leslie	R. L. Polk Co.

## FINDINGS

### 275 PAGE MILL RD

<u>Year</u>	<u>Uses</u>	<u>Source</u>
1960	PAGE MILL RD Contd	R. L. Polk Co.
	Packard Co plant	R. L. Polk Co.
	Dymec Div of Hewlett	R. L. Polk Co.
1957	DYNAC INC	Pacific Telephone
	HEWLETT PACKARD CO RADIO ENGNRS	Pacific Telephone
	PACKARD D HEWLETT PACKARD CO RADIO ENGNRS	Pacific Telephone

### 280 PAGE MILL RD

<u>Year</u>	<u>Uses</u>	<u>Source</u>
1942	Hemphill J H	R. L. Polk Co.

### Page Mill Rd

### 395 Page Mill Rd

<u>Year</u>	<u>Uses</u>	<u>Source</u>
2014	KRYPTON PROJECT INC	EDR Digital Archive
	COGNOA INC	EDR Digital Archive
	MOLOCO INC	EDR Digital Archive
	GRAPHICLY INC	EDR Digital Archive
	BUYSIGHT INC	EDR Digital Archive
	SPOTMIXER	EDR Digital Archive
	PLAYDOM INC	EDR Digital Archive
	DISCONNECT INC	EDR Digital Archive
	COMBIMMUNE INC	EDR Digital Archive
	BIOTX TECHNOLOGIES	EDR Digital Archive
	CHOMPON INC	EDR Digital Archive
	BORSCHIK LLC	EDR Digital Archive
	TURBOPROP INC	EDR Digital Archive
	STARTX	EDR Digital Archive
	IMAGINE K12 LLC	EDR Digital Archive
	CHATOUS INC	EDR Digital Archive
	TIXXME INC	EDR Digital Archive
	CATALOG CHOICE	EDR Digital Archive
	THREE KOI LABS INC	EDR Digital Archive
	MEDALLIA INC	EDR Digital Archive
	ONE TRUE MEDIA INC	EDR Digital Archive
	BIG DATA SERVICES INC	EDR Digital Archive

## FINDINGS

<u>Year</u>	<u>Uses</u>	<u>Source</u>	
2014	ENTEFY INC	EDR Digital Archive	
	ARTILLERY GAMES INC	EDR Digital Archive	
	DATAHERO INC	EDR Digital Archive	
	BLOOMBARD INC	EDR Digital Archive	
	KRYPTON PROJECT INC	EDR Digital Archive	
	COGNOA INC	EDR Digital Archive	
	MOLOCO INC	EDR Digital Archive	
	BUYSIGHT INC	EDR Digital Archive	
	GRAPHICLY INC	EDR Digital Archive	
	SPOTMIXER	EDR Digital Archive	
	PLAYDOM INC	EDR Digital Archive	
	COMBIMMUNE INC	EDR Digital Archive	
	BIOTX TECHNOLOGIES	EDR Digital Archive	
	STARTX	EDR Digital Archive	
	DISCONNECT INC	EDR Digital Archive	
	CHOMPON INC	EDR Digital Archive	
	BORSCHIK LLC	EDR Digital Archive	
	TURBOPROP INC	EDR Digital Archive	
	IMAGINE K12 LLC	EDR Digital Archive	
	CHATOUS INC	EDR Digital Archive	
	TIXXME INC	EDR Digital Archive	
	CATALOG CHOICE	EDR Digital Archive	
	THREE KOI LABS INC	EDR Digital Archive	
	MEDALLIA INC	EDR Digital Archive	
	ONE TRUE MEDIA INC	EDR Digital Archive	
	BIG DATA SERVICES INC	EDR Digital Archive	
	DATAHERO INC	EDR Digital Archive	
	BLOOMBARD INC	EDR Digital Archive	
	ARTILLERY GAMES INC	EDR Digital Archive	
	ENTEFY INC	EDR Digital Archive	
	2010	AGILENT TECH WORLD TRADE	EDR Digital Archive
		GOOGLE	EDR Digital Archive
OBJECTIVE SYSTEMS INTEGRATORS		EDR Digital Archive	
TIXXME INC		EDR Digital Archive	
TIXXME INC		EDR Digital Archive	
GOOGLE		EDR Digital Archive	
AGILENT TECH WORLD TRADE		EDR Digital Archive	
OBJECTIVE SYSTEMS INTEGRATORS	EDR Digital Archive		



## FINDINGS

### **PARK BLVD**

#### **2401 PARK BLVD**

<b><u>Year</u></b>	<b><u>Uses</u></b>	<b><u>Source</u></b>
2001	OOUGLASOiakl G 083 VANNAVALLEINTL	Haines Company, Inc.

#### **2409 PARK BLVD**

<b><u>Year</u></b>	<b><u>Uses</u></b>	<b><u>Source</u></b>
1991	GVI EUROPEAN DESIGNS	PACIFIC BELL WHITE PAGES
1986	GVI European Design	Pacific Bell

#### **2417 PARK BLVD**

<b><u>Year</u></b>	<b><u>Uses</u></b>	<b><u>Source</u></b>
2001	REYESS Sharon	Haines Company, Inc.
	INORIDSSUNTAHNING	Haines Company, Inc.
1991	INGRIDS SUNTANNING	PACIFIC BELL WHITE PAGES

### **Park Blvd**

#### **2421 Park Blvd**

<b><u>Year</u></b>	<b><u>Uses</u></b>	<b><u>Source</u></b>
2014	NASAKIAN GALINA DDS	EDR Digital Archive
	NABETA SCOTT	EDR Digital Archive
	ROLAND N KUMAGAI DDS INC	EDR Digital Archive
	HARADA TERU DDS	EDR Digital Archive
	ELAINE CABREZA DDS INC	EDR Digital Archive
	HARADA TERU DDS	EDR Digital Archive
	NASAKIAN GALINA DDS	EDR Digital Archive
	ROLAND N KUMAGAI DDS INC	EDR Digital Archive
	NABETA SCOTT	EDR Digital Archive
	ELAINE CABREZA DDS INC	EDR Digital Archive
2010	ELAINE CABREZA DDS INC	EDR Digital Archive
	WEBER & VOLZING INC	EDR Digital Archive
	HARADA TERU DDS	EDR Digital Archive
	ROLAND N KUMAGAI DDS INC	EDR Digital Archive
	NABETA SCOTT	EDR Digital Archive
	COMP U SCRIPTS	EDR Digital Archive
	NASAKIAN GALINA DDS	EDR Digital Archive
	ELAINE CABREZA DDS INC	EDR Digital Archive
	WEBER & VOLZING INC	EDR Digital Archive

## FINDINGS

<u>Year</u>	<u>Uses</u>	<u>Source</u>
2010	NABETA SCOTT	EDR Digital Archive
	ROLAND N KUMAGAI DDS INC	EDR Digital Archive
	COMP U SCRIPTS	EDR Digital Archive
	NASAKIAN GALINA DDS	EDR Digital Archive
	HARADA TERU DDS	EDR Digital Archive

### PARK BLVD

#### 2421 PARK BLVD

<u>Year</u>	<u>Uses</u>	<u>Source</u>
2001	GBOSSMANCOTTER	Haines Company, Inc.
1991	A 202 KUMAGAI ROLAND N DDS INC	PACIFIC BELL WHITE PAGES

### Park Blvd

#### 2425 Park Blvd

<u>Year</u>	<u>Uses</u>	<u>Source</u>
2014	JULIE C BONNER INC	EDR Digital Archive
	JULIE C BONNER INC	EDR Digital Archive
2010	STORDEX	EDR Digital Archive
	STORDEX	EDR Digital Archive

### PARK BLVD

#### 2425 PARK BLVD

<u>Year</u>	<u>Uses</u>	<u>Source</u>
1991	B 102 SHELLING CLAUS H INC	PACIFIC BELL WHITE PAGES

### Park Blvd

#### 2431 Park Blvd

<u>Year</u>	<u>Uses</u>	<u>Source</u>
2014	PRESBYTERIAN CHURCH IN AMERICA	EDR Digital Archive
	PRESBYTERIAN CHURCH IN AMERICA	EDR Digital Archive
2010	PRESBYTERIAN CHURCH IN AMERICA	EDR Digital Archive
	LEGAL RECOURSE	EDR Digital Archive
	GLOBAL ADVANTAGE	EDR Digital Archive
	LEGAL RECOURSE	EDR Digital Archive
	PRESBYTERIAN CHURCH IN AMERICA	EDR Digital Archive
	GLOBAL ADVANTAGE	EDR Digital Archive

## FINDINGS

### **PARK BLVD**

#### **2431 PARK BLVD**

<u>Year</u>	<u>Uses</u>	<u>Source</u>
2001	DUMON 8 DESOLUTIONS	Haines Company, Inc.
1991	EDWARDS NORMAN A CPA	PACIFIC BELL WHITE PAGES
	HEACOCK DAVID L	PACIFIC BELL WHITE PAGES

#### **2433 PARK BLVD**

<u>Year</u>	<u>Uses</u>	<u>Source</u>
2001	CHANGI	Haines Company, Inc.

#### **2434 PARK BLVD**

<u>Year</u>	<u>Uses</u>	<u>Source</u>
2001	CASA ISABEL	Haines Company, Inc.
1991	CASA ISABEL	PACIFIC BELL WHITE PAGES
1986	CASA ISABEL	Pacific Bell
1978	Vacant	R. L. Polk & Co.
1975	Lynns Massaqe Salon	Pacific Telephone
1965	NICKERSON GRAY & ASSOCIATES	R. L. Polk Co.
	INC ELECTRONIC EQUIP	R. L. Polk Co.
1960	Nickerson Gray	R. L. Polk Co.
	Assocs Inc	R. L. Polk Co.
	electronic equip da	R. L. Polk Co.
1955	State Farm Ins claims	R. L. Polk & Co.

### **Park Blvd**

#### **2441 Park Blvd**

<u>Year</u>	<u>Uses</u>	<u>Source</u>
2014	AMERIPRISE FINANCIAL INC	EDR Digital Archive
	AMERIPRISE FINANCIAL INC	EDR Digital Archive
2010	SKYE STRATEGIC EVENT FUND LP	EDR Digital Archive
	AMERIPRISE FINANCIAL INC	EDR Digital Archive
	AMERIPRISE FINANCIAL INC	EDR Digital Archive
	SKYE STRATEGIC EVENT FUND LP	EDR Digital Archive



## FINDINGS

### **PARK BLVD**

#### **2441 PARK BLVD**

<b><u>Year</u></b>	<b><u>Uses</u></b>	<b><u>Source</u></b>
2001	CELINAAT 08 EN	Haines Company, Inc.
	DIZE 0 HAIR 6 BEAUTY	Haines Company, Inc.
1991	CO DEVELOPMENT ASSOCIATES	PACIFIC BELL WHITE PAGES
1986	CASTO TRAVEL	Pacific Bell
	Casto Travel	Pacific Bell

#### **2442 PARK BLVD**

<b><u>Year</u></b>	<b><u>Uses</u></b>	<b><u>Source</u></b>
2001	X 01 XX	Haines Company, Inc.
1978	Vacant	R. L. Polk & Co.
1970	Runnymede Press pmtrs	R. L. Polk & Co.
1965	FINNISH AMERICAN SAUNA CO DESIGNERS	R. L. Polk Co.
1960	Kewaunee Mfg Co furn mfrs da	R. L. Polk Co.
1957	KEWAUNEE MFG CO	Pacific Telephone
1955	Vacant	R. L. Polk & Co.

#### **2443 PARK BLVD**

<b><u>Year</u></b>	<b><u>Uses</u></b>	<b><u>Source</u></b>
2001	XXXX	Haines Company, Inc.
1991	GULLIXSON CONRAD F	PACIFIC BELL WHITE PAGES

#### **2450 PARK BLVD**

<b><u>Year</u></b>	<b><u>Uses</u></b>	<b><u>Source</u></b>
2001	XXXX	Haines Company, Inc.
1978	Fee Mailer	R. L. Polk & Co.
1970	Park Boulevard Barber Shop	R. L. Polk & Co.
1965	LESLEY FRANCES F MRS CLO DESIGNER	R. L. Polk Co.
1960	Lesley Frances M Mrs designer da	R. L. Polk Co.
1957	LESLEY FRANCES DESGNER	Pacific Telephone
1955	womens cdo	R. L. Polk & Co.
	womens cdo	R. L. Polk & Co.
	Lesley Frances Mrs mfr	R. L. Polk & Co.

## FINDINGS

### 2458 PARK BLVD

<u>Year</u>	<u>Uses</u>	<u>Source</u>
1960	Pyburn Chas trucking da	R. L. Polk Co.
1955	Pyburn Chas da	R. L. Polk & Co.

### 2460 PARK BLVD

<u>Year</u>	<u>Uses</u>	<u>Source</u>
2001	A 0 PERMANENT	Haines Company, Inc.
	SOLUTION NICOLE	Haines Company, Inc.
	NICOLESKIN CARE	Haines Company, Inc.
	RAYMANN VICTORYLANE	Haines Company, Inc.
1991	MINAS BOUTIQUE	PACIFIC BELL WHITE PAGES
1986	All American Bail Bonds	Pacific Bell
	Godfather Bail Bonds	Pacific Bell
	Richardson Bail Bonds	Pacific Bell
	Superior Process Service	Pacific Bell
	U P I Service	Pacific Bell
	Universal Products Inc	Pacific Bell
1982	All American Bail Bonds	Pacific Telephone
	Minnas Boutique	Pacific Telephone
	ADI Group	Pacific Telephone
1978	Godfather Bail Bonds	R. L. Polk & Co.
	Accent On Design int dec	R. L. Polk & Co.
	Wayne Maxey & Assoc graphic art	R. L. Polk & Co.
	Infor Med Corp planning health informations	R. L. Polk & Co.
	R V W Natural Photography photog	R. L. Polk & Co.
1975	Champion International	Pacific Telephone
	Federal Envelope Division	Pacific Telephone
	Infor Med Corp hosp systms constnts	Pacific Telephone
	Pacifica Services	Pacific Telephone
	Wayne Maxey & Associates	Pacific Telephone
1970	Vacant	R. L. Polk & Co.
	V M H Visuals coml artists	R. L. Polk & Co.
	Vacant Burjidan Co sporting goods mfr	R. L. Polk & Co.
1965	AMERICAN GUILD HOMES BLDG CONTRS	R. L. Polk Co.
	OCEAN SCIENCE CAPITAL CORP INV SECURITIES	R. L. Polk Co.

## FINDINGS

### 2463 PARK BLVD

<u>Year</u>	<u>Uses</u>	<u>Source</u>
2001	XXXX	Haines Company, Inc.

### 2484 PARK BLVD

<u>Year</u>	<u>Uses</u>	<u>Source</u>
1960	Sherman Park	R. L. Polk Co.
	Kennon Calvin	R. L. Polk Co.
1955	Brown Louis J	R. L. Polk & Co.

### Park Blvd

#### 2501 Park Blvd

<u>Year</u>	<u>Uses</u>	<u>Source</u>
2014	LAW OFFICES OF MICHAEL J REPKA	EDR Digital Archive
	MILLER JFFREY C ATTRNEY AT LAW	EDR Digital Archive
	BREWER JANET L LAW OFFICES	EDR Digital Archive
2010	LAW OFFICES OF MICHAEL J REPKA	EDR Digital Archive
	MILLER JFFREY C ATTRNEY AT LAW	EDR Digital Archive
	BREWER JANET L LAW OFFICES	EDR Digital Archive
	RICHARDSON GEORGE B LAW OFFICE	EDR Digital Archive
	GIAMALIS & SLEISER	EDR Digital Archive
	ROMINES RON LAW OFFICE OF	EDR Digital Archive
	SORENSEN BONNIE LAW OFFICE	EDR Digital Archive
	LAW OFFICE LORI GRENBERG ORION	EDR Digital Archive
	HARTMAN TRUDY A MD	EDR Digital Archive
	JAVAID & WAQQAS LLC	EDR Digital Archive
	PARSONS JON R	EDR Digital Archive
	BAY CITIES LEAG JUNIOR GOLFERS	EDR Digital Archive
	DYER-FRIEDMAN JENNIFER PHD	EDR Digital Archive
	MASSANA	EDR Digital Archive
	MOBILE CROSSING INC	EDR Digital Archive
	DENARDI INVESTMENT LLC	EDR Digital Archive
	LAW OFFICES OF MICHAEL J REPKA	EDR Digital Archive
SORENSEN BONNIE LAW OFFICE	EDR Digital Archive	
ROMINES RON LAW OFFICE OF	EDR Digital Archive	
RICHARDSON GEORGE B LAW OFFICE	EDR Digital Archive	
GIAMALIS & SLEISER	EDR Digital Archive	
LAW OFFICE LORI GRENBERG ORION	EDR Digital Archive	
HARTMAN TRUDY A MD	EDR Digital Archive	



## FINDINGS

<u>Year</u>	<u>Uses</u>	<u>Source</u>
2010	LAW OFFICES OF MICHAEL J REPKA	EDR Digital Archive
	JAVAID & WAQQAS LLC	EDR Digital Archive
	PARSONS JON R	EDR Digital Archive
	DYER-FRIEDMAN JENNIFER PHD	EDR Digital Archive
	DENARDI INVESTMENT LLC	EDR Digital Archive
	MOBILE CROSSING INC	EDR Digital Archive
	BAY CITIES LEAG JUNIOR GOLFERS	EDR Digital Archive
	MASSANA	EDR Digital Archive

### PARK BLVD

#### 2501 PARK BLVD

<u>Year</u>	<u>Uses</u>	<u>Source</u>
2001	AGIEWICHEVEMATTY	Haines Company, Inc.
	BECKER LEWIS M O ATTY	Haines Company, Inc.
	GIAMAUS PETER J	Haines Company, Inc.
	ATTY GOLDSCHIEOER P	Haines Company, Inc.
	ATTY KENTEDWAJRATTY	Haines Company, Inc.
	PARKBLVD 84308 CONT PAPPASS RATI TY	Haines Company, Inc.
	PARSON	Haines Company, Inc.
	OSLEIZERJoy SLEIZERd QIAMALIS	Haines Company, Inc.
	ORENSEN B ATITY 698 32 M	Haines Company, Inc.
1991	ROSS LINDA S	PACIFIC BELL WHITE PAGES
	GOLDSCHIEDER PETER F	PACIFIC BELL WHITE PAGES
	THOMAS ROBERT E	PACIFIC BELL WHITE PAGES
	GIAMALIS PETER J	PACIFIC BELL WHITE PAGES
	RUSSELL SUSAN E	PACIFIC BELL WHITE PAGES
	SLEIZER & GIAMALIS	PACIFIC BELL WHITE PAGES
1986	BREENE KERR PRODUCTIONS	Pacific Bell
	Giamalis Peter J atty	Pacific Bell
	Mitech Industries	Pacific Bell
	Romney Golant Martin & Ashen pat atty	Pacific Bell
	Rost Clayton O atty	Pacific Bell
	Rost Sleizer Giamalis attys	Pacific Bell
	Russell Susan E atty	Pacific Bell
	Scott William attys	Pacific Bell
	Sleizer Larry atty	Pacific Bell
	Thomas Robert E attys	Pacific Bell

## FINDINGS

<u>Year</u>	<u>Uses</u>	<u>Source</u>
1986	Young Roberta Munro atty	Pacific Bell
1978	Vacant	R. L. Polk & Co.
1970	Vacant	R. L. Polk & Co.
1965	VACANT	R. L. Polk Co.
1960	Vacant	R. L. Polk Co.
1955	Vacant	R. L. Polk & Co.

### 2553 PARK BLVD

<u>Year</u>	<u>Uses</u>	<u>Source</u>
1960	Power & Mullin Constn Inc engs da	R. L. Polk Co.

### Park Blvd

#### 2555 Park Blvd

<u>Year</u>	<u>Uses</u>	<u>Source</u>
2014	GOLICK DAVID	EDR Digital Archive
	OBUJEN & MC CUTCHEON INC	EDR Digital Archive
	CAROL F SLOTNICK PHD	EDR Digital Archive
	NANCY SULLIVAN PHD	EDR Digital Archive
	RANDLE DESIGN	EDR Digital Archive
	HUTCHINS SYSTEMS INC	EDR Digital Archive
	RANDLE DESIGN	EDR Digital Archive
	HUTCHINS SYSTEMS INC	EDR Digital Archive
	OBUJEN & MC CUTCHEON INC	EDR Digital Archive
	CAROL F SLOTNICK PHD	EDR Digital Archive
	NANCY SULLIVAN PHD	EDR Digital Archive
	GOLICK DAVID	EDR Digital Archive
	2010	HUTCHINS SYSTEMS INC
NELSON J PETER WRITR		EDR Digital Archive
YOST JEFFREY MFT		EDR Digital Archive
MAP ROYALTY INC		EDR Digital Archive
SELBY ROSEMARY PHD		EDR Digital Archive
CAROL F SLOTNICK PHD		EDR Digital Archive
MORRISSEY-COMPTON EDUCTL CTR		EDR Digital Archive
OBUJEN & MC CUTCHEON INC		EDR Digital Archive
POINT IMPACT ANALYSIS LLC		EDR Digital Archive
OBUJEN DOUG		EDR Digital Archive
GOLICK DAVID		EDR Digital Archive
ABS INSURANCE & FINANCIAL INC		EDR Digital Archive

## FINDINGS

<u>Year</u>	<u>Uses</u>	<u>Source</u>
2010	ON - TIME CONSTRUCTIONS	EDR Digital Archive
	GOLICK DAVID	EDR Digital Archive
	ABS INSURANCE & FINANCIAL INC	EDR Digital Archive
	ON - TIME CONSTRUCTIONS	EDR Digital Archive
	CAROL F SLOTNICK PHD	EDR Digital Archive
	MORRISSEY-COMPTON EDUCTL CTR	EDR Digital Archive
	OBUJEN & MC CUTCHEON INC	EDR Digital Archive
	OBUJEN DOUG	EDR Digital Archive
	POINT IMPACT ANALYSIS LLC	EDR Digital Archive
	HUTCHINS SYSTEMS INC	EDR Digital Archive
	NELSON J PETER WRITR	EDR Digital Archive
	YOST JEFFREY MFT	EDR Digital Archive
	MAP ROYALTY INC	EDR Digital Archive
	SELBY ROSEMARY PHD	EDR Digital Archive

### PARK BLVD

#### 2555 PARK BLVD

<u>Year</u>	<u>Uses</u>	<u>Source</u>
2001	OWENFREYAWPHD 8003 W RUSSELLASSOCIATES t	Haines Company, Inc.
	SLOTNICK	Haines Company, Inc.
	SOPTQo EST 54 73 12 U	Haines Company, Inc.
	ANDEBSONCARIPHD BM 301n 6 HI	Haines Company, Inc.
	CHAULENGESCHOOL b S GOLICKDAVID	Haines Company, Inc.
	HUTCHINSSYSTEMSIN	Haines Company, Inc.
	MEUELDAV	Haines Company, Inc.
	VMEUEL DAVID	Haines Company, Inc.
	CMNCTNS	Haines Company, Inc.
	e MORRISSEYCOMPTON 890 3 W ED CENTIER NELSONJPETER	Haines Company, Inc.
	OBUJEN 4 MCCUTCHEO	Haines Company, Inc.
	BUJILDI ABSLUTE MRTG	Haines Company, Inc.
	BNKNG	Haines Company, Inc.
1991	SLOTNICK CAROL F PHD	PACIFIC BELL WHITE PAGES
1986	Allen Douglas R Accountancy Corp	Pacific Bell
	Anderso steve Katl	Pacific Bell
	California Credit Service collectn agcy	Pacific Bell
	Challenge School	Pacific Bell



## FINDINGS

<u>Year</u>	<u>Uses</u>	<u>Source</u>
1986	Conley Richard Co	Pacific Bell
	Cook Michele A	Pacific Bell
	Cybercom Research Corp	Pacific Bell
	Feeley Daniel M atty	Pacific Bell
	Feeley Jerome W atty	Pacific Bell
	Grosword Robt G atty	Pacific Bell
	Hutchins Systems Inc	Pacific Bell
	MC CUTCHEON J C Obujen & Me Cutcheon ctreprtrs	Pacific Bell
	OBUJEN & MC CUTCHEON ct reprtrs	Pacific Bell
	Realistic Advertising	Pacific Bell
	CAPITAL APPRECIATION INVESTMENTS	Pacific Bell
	MOORE JAMES E	Pacific Bell
	1982	Feeley Jeromo W
Peeloy Jerome W alltty		Pacific Telephone
Grosword Robt G atty		Pacific Telephone
Lawry Jos S S		Pacific Telephone
lawry Josephs atty		Pacific Telephone
Seidel Engineers Inc		Pacific Telephone
1978	Park Building	R. L. Polk & Co.
	Conley Richard Inc adv pub relations	R. L. Polk & Co.
	Feeley Jerome W lwyr	R. L. Polk & Co.
	Lawry Joseph S lwyr	R. L. Polk & Co.
	Conley Richd Inc Annex	R. L. Polk & Co.
	Ross Glenn J acct	R. L. Polk & Co.
	Ross Realty	R. L. Polk & Co.
	Inter Varsity Christian Fellowship	R. L. Polk & Co.
	Vogel Lucha N christian science practitioner	R. L. Polk & Co.
	Obujen & Me Cuteheon court reporters	R. L. Polk & Co.
	Obujen & Me Cutchson Ofc	R. L. Polk & Co.
	Vacant	R. L. Polk & Co.
	Page Properties Inc real eat	R. L. Polk & Co.
	Mandala Process	R. L. Polk & Co.
	Nourse Mc Kay & Associates Ofc	R. L. Polk & Co.
	California Credit Service Ofc	R. L. Polk & Co.
	California Credit Service colln agcy	R. L. Polk & Co.
Grosword Robt G lwyr	R. L. Polk & Co.	
California Credit Service Ofc	R. L. Polk & Co.	

## FINDINGS

<u>Year</u>	<u>Uses</u>	<u>Source</u>
1978	Vogel Ernest ofc	R. L. Polk & Co.
	Vacant	R. L. Polk & Co.
	STREET CONTINUED	R. L. Polk & Co.
1975	Creative Initiative Foundation	Pacific Telephone
	Grosward Robt G atty	Pacific Telephone
	Ofc	Pacific Telephone
	Hanavan Richard J Stocklmeir Insurance	Pacific Telephone
	Kennedy Donald J atty	Pacific Telephone
	Lawry Joseph S atty	Pacific Telephone
	MC CUTCHEON J C Obujen & Mc Cutcheon ct reprtrs	Pacific Telephone
	OBUJEN & MC CUTCHEONI creprtrs	Pacific Telephone
	Ross Glenn J	Pacific Telephone
	Ross Realty	Pacific Telephone
	Sequoia Seminar	Pacific Telephone
	Stanford Floor Covering	Pacific Telephone
	1970	Building
Anderson Wm E Jr lwyr		R. L. Polk & Co.
Mills Robt L lwyr		R. L. Polk & Co.
Kendan Associates consulting eng		R. L. Polk & Co.
Kennedy & Lawry lwyr		R. L. Polk & Co.
Vacant		R. L. Polk & Co.
Ross Glenn J acct		R. L. Polk & Co.
Ross Realty		R. L. Polk & Co.
Athey Skipwith W consulting eng		R. L. Polk & Co.
Obujen & Mc Cutcheon court reporters		R. L. Polk & Co.
National Initiative Foundation		R. L. Polk & Co.
Sequoia Seminar Foundation		R. L. Polk & Co.
Stocklmeir & Stocklmeir ins agts		R. L. Polk & Co.
California Credit Service colin agcy		R. L. Polk & Co.
Vacant		R. L. Polk & Co.
Stachler Ruth A lwyr		R. L. Polk & Co.
Vacant		R. L. Polk & Co.
Business & Professional Management		R. L. Polk & Co.
Barrett Jay G Ofc		R. L. Polk & Co.
Grosward Robt G lwyr		R. L. Polk & Co.
Holland Marine Design Studio	R. L. Polk & Co.	
Baker D S Enterprises	R. L. Polk & Co.	
PARK BLVD Contd	R. L. Polk & Co.	

## FINDINGS

<u>Year</u>	<u>Uses</u>	<u>Source</u>
1970	STREET CONTINUED	R. L. Polk & Co.
1965	BUILDING	R. L. Polk Co.
	KENDAN ASSOCIATES	R. L. Polk Co.
	KENNEDY GROSS LWYRS	R. L. Polk Co.
	VACANT	R. L. Polk Co.
	DIETRICH ASSOCIATES MFRS AGTS	R. L. Polk Co.
	WEST ELEVEN INC MFRS AGTS	R. L. Polk Co.
	ATHEY SKIPWITH W CONSULTING ENG	R. L. Polk Co.
	OBUJEN & MC CUTCHEON COURT REPORTERS	R. L. Polk Co.
	BOEHRS CO REAL LST	R. L. Polk Co.
	STOCKLMEIR C STOCKLMEIR INS AGTS	R. L. Polk Co.
	VACANT	R. L. Polk Co.
	NORTHRUP NORTRONICS CORP ELECTRONIC EQUIP	R. L. Polk Co.
	STREET CONTINUED	R. L. Polk Co.

### Park Blvd

#### 2557 Park Blvd

<u>Year</u>	<u>Uses</u>	<u>Source</u>
2014	HITECHCARE LLC	EDR Digital Archive
	HITECHCARE LLC	EDR Digital Archive

### PARK BLVD

#### 2557 PARK BLVD

<u>Year</u>	<u>Uses</u>	<u>Source</u>
2001	KEYDavid PIPAINOlames	Haines Company, Inc.

### Park Blvd

#### 2559 Park Blvd

<u>Year</u>	<u>Uses</u>	<u>Source</u>
2014	KINDOMA INC	EDR Digital Archive
	KINDOMA INC	EDR Digital Archive



## FINDINGS

### **PARK BLVD**

#### **2559 PARK BLVD**

<b><u>Year</u></b>	<b><u>Uses</u></b>	<b><u>Source</u></b>
2001	SPASOJEVICMIqan II	Haines Company, Inc.

#### **2560 PARK BLVD**

<b><u>Year</u></b>	<b><u>Uses</u></b>	<b><u>Source</u></b>
2001	WONGMan	Haines Company, Inc.
	WON 90 Ivy	Haines Company, Inc.
	BROWNELLDow I 6581 3e BROWNELL	Haines Company, Inc.

#### **2561 PARK BLVD**

<b><u>Year</u></b>	<b><u>Uses</u></b>	<b><u>Source</u></b>
2001	XXXX	Haines Company, Inc.

#### **2567 PARK BLVD**

<b><u>Year</u></b>	<b><u>Uses</u></b>	<b><u>Source</u></b>
2001	GARYOIga	Haines Company, Inc.
	GARY Charles	Haines Company, Inc.

### **Park Blvd**

#### **2569 Park Blvd**

<b><u>Year</u></b>	<b><u>Uses</u></b>	<b><u>Source</u></b>
2014	TOM BRINCK	EDR Digital Archive
	TOM BRINCK	EDR Digital Archive
2010	FPGA TECHNOLOGIES	EDR Digital Archive
	FPGA TECHNOLOGIES	EDR Digital Archive

#### **2571 Park Blvd**

<b><u>Year</u></b>	<b><u>Uses</u></b>	<b><u>Source</u></b>
2010	FLUENT BABY INC	EDR Digital Archive
	FLUENT BABY INC	EDR Digital Archive

#### **2573 Park Blvd**

<b><u>Year</u></b>	<b><u>Uses</u></b>	<b><u>Source</u></b>
2010	RANDI JAYNE PRODUCTIONS LLC	EDR Digital Archive
	RANDI JAYNE PRODUCTIONS LLC	EDR Digital Archive

## FINDINGS

### PARK BLVD

#### 2573 PARK BLVD

<u>Year</u>	<u>Uses</u>	<u>Source</u>
2001	LOWHURSOTM	Haines Company, Inc.
	SHEPHERD Clay	Haines Company, Inc.
	KEDIAPankal	Haines Company, Inc.
	GUPTASmora	Haines Company, Inc.
	SHEPHERD Clay	Haines Company, Inc.

### Park Blvd

#### 2577 Park Blvd

<u>Year</u>	<u>Uses</u>	<u>Source</u>
2014	SHULER PETER J	EDR Digital Archive
	NORMA MA	EDR Digital Archive
	NORMA MA	EDR Digital Archive
	SHULER PETER J	EDR Digital Archive
2010	SHULER PETER J	EDR Digital Archive
	SHULER PETER J	EDR Digital Archive

### PARK BLVD

#### 2577 PARK BLVD

<u>Year</u>	<u>Uses</u>	<u>Source</u>
2001	ZUCKERMANSIVANEzra	Haines Company, Inc.
	SIVANE 650 325 1 S S 1 VANL	Haines Company, Inc.
	CURRYDouglas	Haines Company, Inc.

#### 2579 PARK BLVD

<u>Year</u>	<u>Uses</u>	<u>Source</u>
2001	XXXX	Haines Company, Inc.

### Park Blvd

#### 2581 Park Blvd

<u>Year</u>	<u>Uses</u>	<u>Source</u>
2014	WALTER CONSULTING	EDR Digital Archive
	WALTER CONSULTING	EDR Digital Archive
2010	WALTER CONSULTING	EDR Digital Archive
	WALTER CONSULTING	EDR Digital Archive

## FINDINGS

### **PARK BLVD**

#### **2581 PARK BLVD**

<b><u>Year</u></b>	<b><u>Uses</u></b>	<b><u>Source</u></b>
2001	WALTER Charles	Haines Company, Inc.
	WALTER Chuck	Haines Company, Inc.
	WALTER Helen	Haines Company, Inc.
	BRODERICKBridget	Haines Company, Inc.
	THOMAS G	Haines Company, Inc.

#### **2583 PARK BLVD**

<b><u>Year</u></b>	<b><u>Uses</u></b>	<b><u>Source</u></b>
2001	OLIVARESSal	Haines Company, Inc.

### **Park Blvd**

#### **2585 Park Blvd**

<b><u>Year</u></b>	<b><u>Uses</u></b>	<b><u>Source</u></b>
2014	URIVERSE INC	EDR Digital Archive
	ACCIDENT ANALYSIS ASSOC INC	EDR Digital Archive
	URIVERSE INC	EDR Digital Archive
	ACCIDENT ANALYSIS ASSOC INC	EDR Digital Archive
2010	ACCIDENT ANALYSIS ASSOC INC	EDR Digital Archive
	YAHOO MOBILE	EDR Digital Archive
	ACCIDENT ANALYSIS ASSOC INC	EDR Digital Archive
	YAHOO MOBILE	EDR Digital Archive

### **PARK BLVD**

#### **2597 PARK BLVD**

<b><u>Year</u></b>	<b><u>Uses</u></b>	<b><u>Source</u></b>
1960	Vacant	R. L. Polk Co.
1955	Vacant	R. L. Polk & Co.

#### **2629 PARK BLVD**

<b><u>Year</u></b>	<b><u>Uses</u></b>	<b><u>Source</u></b>
1970	Vacant	R. L. Polk & Co.
1965	GOULDS BOB OFFICE SUPPLY STATIONERY	R. L. Polk Co.



## FINDINGS

### 2640 PARK BLVD

<u>Year</u>	<u>Uses</u>	<u>Source</u>
1965	NO RETURN	R. L. Polk Co.
1960	Wilkerson Richd J AD	R. L. Polk Co.

### 2650 PARK BLVD

<u>Year</u>	<u>Uses</u>	<u>Source</u>
1965	PARK AUTOMOTIVE SERVICE REPAIRS	R. L. Polk Co.
1960	Jason Furn Mfg Co AD	R. L. Polk Co.
1955	Vacant	R. L. Polk & Co.

### 2655 PARK BLVD

<u>Year</u>	<u>Uses</u>	<u>Source</u>
2001	XXXX	Haines Company, Inc.
1978	Space Components mach	R. L. Polk & Co.
1970	Space Components Siegfried Appelt	R. L. Polk & Co.
1965	VACANT	R. L. Polk Co.
1960	Vacant	R. L. Polk Co.
1955	Lane E V Corp whse	R. L. Polk & Co.

### 2660 PARK BLVD

<u>Year</u>	<u>Uses</u>	<u>Source</u>
2001	XXXX	Haines Company, Inc.
1978	Romaje Corp & R & R Marketing Whse	R. L. Polk & Co.
1970	Vacant	R. L. Polk & Co.
1965	PARKS FURNITURE WHSE	R. L. Polk Co.
1960	Parks Furn whse	R. L. Polk Co.

### 2675 PARK BLVD

<u>Year</u>	<u>Uses</u>	<u>Source</u>
2001	XXXX	Haines Company, Inc.
1978	Priz Co automatic consultants	R. L. Polk & Co.
1975	GIBSON DENNIS R CORP contr	Pacific Telephone
	PRIZ CO autmtc contris	Pacific Telephone
	Triad Productions	Pacific Telephone
1970	Priz Co automatic consultants	R. L. Polk & Co.
1965	VACANT	R. L. Polk Co.
1960	Lane E V Corp bldg contrs da	R. L. Polk Co.
1955	Lane E V Corp constn eng da sects	R. L. Polk & Co.

## FINDINGS

### 2685 PARK BLVD

<u>Year</u>	<u>Uses</u>	<u>Source</u>
1978	Timothy Arth C lwyr	R. L. Polk & Co.
	Zulch Thelma H lwyr	R. L. Polk & Co.
	Emty Press publisher	R. L. Polk & Co.
1975	Timothy Arthur C Art atty	Pacific Telephone
	Zuich Thelma H atty	Pacific Telephone
1970	Timothy Arth C atty Zulch Thelma A atty	R. L. Polk & Co.

### Park Blvd

#### 2747 Park Blvd

<u>Year</u>	<u>Uses</u>	<u>Source</u>
2014	WORLDS LAW LLP	EDR Digital Archive
	BOCOOK B H ARCHITECT	EDR Digital Archive
	BOCOOK B H ARCHITECT	EDR Digital Archive
	WORLDS LAW LLP	EDR Digital Archive

### PARK BLVD

#### 2747 PARK BLVD

<u>Year</u>	<u>Uses</u>	<u>Source</u>
2001	BROWN Robert STAPLETON	Haines Company, Inc.
	COMMUNICATIONS	Haines Company, Inc.
1991	BROWN VANCE M & SONS INC	PACIFIC BELL WHITE PAGES
1986	Brown Vance M & Sons Inc	Pacific Bell
1978	Brown Vance M & Sons Inc genl contra	R. L. Polk & Co.
1970	Brown Vance M & Sons Inc geni contrs	R. L. Polk & Co.
1965	BROWN VANCE M & SONS INC GENL CONTRS	R. L. Polk Co.

#### 2785 PARK BLVD

<u>Year</u>	<u>Uses</u>	<u>Source</u>
2001	XXXX	Haines Company, Inc.
1991	RMC LONESTAR	PACIFIC BELL WHITE PAGES
1986	El Is Enterprises	Pacific Bell
1978	Pacific Ready Mix Inc concrete	R. L. Polk & Co.
1975	PACIFIC READY MIX INC	Pacific Telephone
1970	Pacific Ready Mix Inc concrete	R. L. Polk & Co.

## FINDINGS

### 2787 PARK BLVD

<u>Year</u>	<u>Uses</u>	<u>Source</u>
1965	PALO ALTO MATERIALS CO BLDG MATERIALS	R. L. Polk Co.
1960	Palo Alto Materials Co bldg materials	R. L. Polk Co. R. L. Polk Co.
1955	bldg materials da sects PARK BLVD Contd Palo Alto Materials Co	R. L. Polk & Co. R. L. Polk & Co. R. L. Polk & Co. R. L. Polk & Co.

### 2825 PARK BLVD

<u>Year</u>	<u>Uses</u>	<u>Source</u>
2001	XXXX	Haines Company, Inc.
1970	Hewlett Packard Co Rec Dept	R. L. Polk & Co.
1965	HEWLETT PACKARD CO REC DYMEC DIVISION OF	R. L. Polk Co. R. L. Polk Co.
1960	Royal Glass Mirror Co whse da	R. L. Polk Co.
1955	Toland Mc Kune & Boyle steel products da	R. L. Polk & Co. R. L. Polk & Co.

### 2827 PARK BLVD

<u>Year</u>	<u>Uses</u>	<u>Source</u>
1955	Co whse da Peninsula Feed & Fuel	R. L. Polk & Co. R. L. Polk & Co.

### 2829 PARK BLVD

<u>Year</u>	<u>Uses</u>	<u>Source</u>
1955	Vacant	R. L. Polk & Co.

### 2838 PARK BLVD

<u>Year</u>	<u>Uses</u>	<u>Source</u>
2001	KOFITette SMITH Fred SMITH Fled	Haines Company, Inc. Haines Company, Inc.

### PARK CT

#### 2409 PARK CT

<u>Year</u>	<u>Uses</u>	<u>Source</u>
1986	GVI EUROPEAN DESIGN	Pacific Bell

## FINDINGS

### 2417 PARK CT

<u>Year</u>	<u>Uses</u>	<u>Source</u>
1986	PALO ALTO CENTRAL	Pacific Bell

### 2434 PARK CT

<u>Year</u>	<u>Uses</u>	<u>Source</u>
1986	CASA ISABEL	Pacific Bell

### 2460 PARK CT

<u>Year</u>	<u>Uses</u>	<u>Source</u>
1986	U P I SERVICE	Pacific Bell
	SUPERIOR PROCESS SERVICE	Pacific Bell
	NATURAL PHOTOGRAPHY ROBERT VERNON WILSON	Pacific Bell
	ALL AMERICAN BAIL BONDS	Pacific Bell
	GODFATHER BAIL BONDS	Pacific Bell

### 2501 PARK CT

<u>Year</u>	<u>Uses</u>	<u>Source</u>
1986	SLEIZER LARRY ATTY	Pacific Bell
	BREENE KERR PRODUCTIONS	Pacific Bell
	ROMNEY GOLANT MARTIN & ASHEN PAT ATTY	Pacific Bell

### 2555 PARK CT

<u>Year</u>	<u>Uses</u>	<u>Source</u>
1986	CALIFORNIA CREDIT SERVICE COLLECTN AGCY	Pacific Bell
	MORRISSEY COMPTON EDUCATIONAL CENTER PALO ALTO 322 59	Pacific Bell
	FEELEY JEROME W ATTY	Pacific Bell
	CHALLENGE SCHOOL	Pacific Bell
	MC CUTCHEON J C OBUJEN & ME CUTCHEON CTREPRTRS	Pacific Bell
	CONLEY RICHARD CO	Pacific Bell
	FEELEY DANIEL M ATTY	Pacific Bell

### 2747 PARK CT

<u>Year</u>	<u>Uses</u>	<u>Source</u>
1986	BROWN VANCE M & SONS INC	Pacific Bell



## FINDINGS

### 2760 PARK CT

<u>Year</u>	<u>Uses</u>	<u>Source</u>
1957	CAMPBEL S TRANSFER & HAULING	Pacific Telephone

### SHERIDAN

#### 135 SHERIDAN

<u>Year</u>	<u>Uses</u>	<u>Source</u>
1942	Gerrity Thos	R. L. Polk Co.
1936	Gerrity T J	R. L. Polk Co.
1931	Gerrity T J	R. L. Polk Co.

#### 164 SHERIDAN

<u>Year</u>	<u>Uses</u>	<u>Source</u>
1942	Leon Juan	R. L. Polk Co.
1936	Chavez Antonio	R. L. Polk Co.

#### 165 SHERIDAN

<u>Year</u>	<u>Uses</u>	<u>Source</u>
1942	Sanchez Pedro	R. L. Polk Co.
	Tully D G	R. L. Polk Co.
1936	Serna Jas jr	R. L. Polk Co.
	Meyer Adella A	R. L. Polk Co.
1931	Meyer Adella drsmkr	R. L. Polk Co.

#### 191 SHERIDAN

<u>Year</u>	<u>Uses</u>	<u>Source</u>
1942	Mills G T	R. L. Polk Co.
1936	Hayes A E	R. L. Polk Co.
1931	Anderson Fred	R. L. Polk Co.

#### 204 SHERIDAN

<u>Year</u>	<u>Uses</u>	<u>Source</u>
1942	Grundhoffer S F	R. L. Polk Co.
1936	Hall J B	R. L. Polk Co.
	Grundhoffer S F	R. L. Polk Co.
1931	Dyer O F	R. L. Polk Co.

#### 207 SHERIDAN

<u>Year</u>	<u>Uses</u>	<u>Source</u>
1942	Mills David	R. L. Polk Co.

## FINDINGS

<u>Year</u>	<u>Uses</u>	<u>Source</u>
1936	Miley J H	R. L. Polk Co.
1931	Hight B K	R. L. Polk Co.

### 215 SHERIDAN

<u>Year</u>	<u>Uses</u>	<u>Source</u>
1942	Graves M V	R. L. Polk Co.
1936	Vacant	R. L. Polk Co.
1931	Vacant	R. L. Polk Co.

### 228 SHERIDAN

<u>Year</u>	<u>Uses</u>	<u>Source</u>
1942	Gerrity C J	R. L. Polk Co.
1936	Gerrity C J	R. L. Polk Co.
1931	Gerrity C J	R. L. Polk Co.

### 235 SHERIDAN

<u>Year</u>	<u>Uses</u>	<u>Source</u>
1942	Coman D C	R. L. Polk Co.
1936	Yoshida Seisuke	R. L. Polk Co.
1931	Yoshida Seisuke	R. L. Polk Co.

### 251 SHERIDAN

<u>Year</u>	<u>Uses</u>	<u>Source</u>
1942	Davis Eleanor Mrs	R. L. Polk Co.
1936	Graves M V	R. L. Polk Co.
1931	Moore J W	R. L. Polk Co.

### 271 SHERIDAN

<u>Year</u>	<u>Uses</u>	<u>Source</u>
1942	Moore J R Mrs	R. L. Polk Co.
1936	Moore J H	R. L. Polk Co.
1931	Moore J H	R. L. Polk Co.

### 276 SHERIDAN

<u>Year</u>	<u>Uses</u>	<u>Source</u>
1942	Chapman L A	R. L. Polk Co.
1936	Guy D D	R. L. Polk Co.
1931	Gully L F	R. L. Polk Co.

## FINDINGS

### 278 SHERIDAN

<u>Year</u>	<u>Uses</u>	<u>Source</u>
1942	Mellor T I	R. L. Polk Co.
1936	Nuding J M	R. L. Polk Co.
1931	Hilgeman Wm	R. L. Polk Co.

### 280 SHERIDAN

<u>Year</u>	<u>Uses</u>	<u>Source</u>
1942	Beavers Paul	R. L. Polk Co.
1936	Gwartney H E	R. L. Polk Co.
1931	Picker David	R. L. Polk Co.

### 296 SHERIDAN

<u>Year</u>	<u>Uses</u>	<u>Source</u>
1942	Halliwell Frank	R. L. Polk Co.
1936	Landry D H	R. L. Polk Co.
1931	OMeara A J	R. L. Polk Co.

### 306 SHERIDAN

<u>Year</u>	<u>Uses</u>	<u>Source</u>
1942	Machado J S	R. L. Polk Co.
1936	Machado J S	R. L. Polk Co.
1931	Mc Lane C B	R. L. Polk Co.

### 307 SHERIDAN

<u>Year</u>	<u>Uses</u>	<u>Source</u>
1942	Nichols Letha Mrs	R. L. Polk Co.
1936	Denney C F	R. L. Polk Co.
1931	Denney C F	R. L. Polk Co.

### 320 SHERIDAN

<u>Year</u>	<u>Uses</u>	<u>Source</u>
1942	Mesa T D	R. L. Polk Co.
1936	Mesa T D	R. L. Polk Co.
1931	Mesa T D	R. L. Polk Co.

### 333 SHERIDAN

<u>Year</u>	<u>Uses</u>	<u>Source</u>
1942	Osten Eug	R. L. Polk Co.
1936	Magner Beatrice Mrs	R. L. Polk Co.
1931	Delyon Eug	R. L. Polk Co.

## FINDINGS

### 334 SHERIDAN

<u>Year</u>	<u>Uses</u>	<u>Source</u>
1942	Bowman Stephanie Mrs	R. L. Polk Co.
1936	Bowman H E	R. L. Polk Co.
1931	Blissitt W R	R. L. Polk Co.

### 345 SHERIDAN

<u>Year</u>	<u>Uses</u>	<u>Source</u>
1942	Peterson E F	R. L. Polk Co.
1936	Freitas Joaquin	R. L. Polk Co.
1931	Freitas Joaquin	R. L. Polk Co.

### 350 SHERIDAN

<u>Year</u>	<u>Uses</u>	<u>Source</u>
1942	Raynal P V	R. L. Polk Co.
1936	Raynal P V	R. L. Polk Co.
1931	Raynal P V	R. L. Polk Co.

### 353 SHERIDAN

<u>Year</u>	<u>Uses</u>	<u>Source</u>
1942	Cochran J W	R. L. Polk Co.
1936	Bettencourt Manuel	R. L. Polk Co.
1931	Bettencourt Manuel	R. L. Polk Co.

## SHERIDAN AVE

### 100 SHERIDAN AVE

<u>Year</u>	<u>Uses</u>	<u>Source</u>
1991	ANTHONY SCHOOLS	PACIFIC BELL WHITE PAGES

### 101 SHERIDAN AVE

<u>Year</u>	<u>Uses</u>	<u>Source</u>
1991	Moffeit K P	PACIFIC BELL WHITE PAGES
	Villareal Joe A	PACIFIC BELL WHITE PAGES
	CONSULTEX	PACIFIC BELL WHITE PAGES
	Laeralliv Joe A	PACIFIC BELL WHITE PAGES
1978	Vacant Apts	R. L. Polk & Co.

### 102 SHERIDAN AVE

<u>Year</u>	<u>Uses</u>	<u>Source</u>
1991	Viariseo Lawrence	PACIFIC BELL WHITE PAGES



## FINDINGS

### 103 SHERIDAN AVE

<u>Year</u>	<u>Uses</u>	<u>Source</u>
1991	Golubin A T Ms	PACIFIC BELL WHITE PAGES

### 104 SHERIDAN AVE

<u>Year</u>	<u>Uses</u>	<u>Source</u>
1991	Horan Mark	PACIFIC BELL WHITE PAGES

### 105 SHERIDAN AVE

<u>Year</u>	<u>Uses</u>	<u>Source</u>
1991	GIBSON INVESTMENTS	PACIFIC BELL WHITE PAGES
	Hoffman L	PACIFIC BELL WHITE PAGES

### 106 SHERIDAN AVE

<u>Year</u>	<u>Uses</u>	<u>Source</u>
1991	Youlton Frank	PACIFIC BELL WHITE PAGES
	LEWIS JANE MARCHAND MFCC	PACIFIC BELL WHITE PAGES

### 107 SHERIDAN AVE

<u>Year</u>	<u>Uses</u>	<u>Source</u>
1991	VENNEMEYER GEORGE H	PACIFIC BELL WHITE PAGES

### 108 SHERIDAN AVE

<u>Year</u>	<u>Uses</u>	<u>Source</u>
1991	Ross Belle	PACIFIC BELL WHITE PAGES
	Scott Josephine H	PACIFIC BELL WHITE PAGES

### 109 SHERIDAN AVE

<u>Year</u>	<u>Uses</u>	<u>Source</u>
1991	Forbes G Y	PACIFIC BELL WHITE PAGES
	Munson H L	PACIFIC BELL WHITE PAGES

### 110 SHERIDAN AVE

<u>Year</u>	<u>Uses</u>	<u>Source</u>
1991	Atkinson E	PACIFIC BELL WHITE PAGES
	Gardner Franklin & Opal	PACIFIC BELL WHITE PAGES

### 111 SHERIDAN AVE

<u>Year</u>	<u>Uses</u>	<u>Source</u>
1991	Brock Ozella Montgomery	PACIFIC BELL WHITE PAGES

## FINDINGS

### 112 SHERIDAN AVE

<u>Year</u>	<u>Uses</u>	<u>Source</u>
1991	Quesada Charles	PACIFIC BELL WHITE PAGES

### 113 SHERIDAN AVE

<u>Year</u>	<u>Uses</u>	<u>Source</u>
1991	Rubin Mark	PACIFIC BELL WHITE PAGES
	Miles Kenneth	PACIFIC BELL WHITE PAGES

### 116 SHERIDAN AVE

<u>Year</u>	<u>Uses</u>	<u>Source</u>
1991	Kelly Peter J	PACIFIC BELL WHITE PAGES

### 119 SHERIDAN AVE

<u>Year</u>	<u>Uses</u>	<u>Source</u>
1991	Hudson Willie	PACIFIC BELL WHITE PAGES

### 121 SHERIDAN AVE

<u>Year</u>	<u>Uses</u>	<u>Source</u>
1986	LEACH JOHN FRANK	Pacific Bell

### 122 SHERIDAN AVE

<u>Year</u>	<u>Uses</u>	<u>Source</u>
1991	Kaplan H M	PACIFIC BELL WHITE PAGES

### 123 SHERIDAN AVE

<u>Year</u>	<u>Uses</u>	<u>Source</u>
1991	Porch Chris	PACIFIC BELL WHITE PAGES

### 135 SHERIDAN AVE

<u>Year</u>	<u>Uses</u>	<u>Source</u>
1957	GERRITY T MRS	Pacific Telephone
1955	Gerrity Nellie E Mrs	R. L. Polk & Co.
1950	a Gerrity H E	R. L. Polk Co.
1946	Gerrity H E Mrs	R. L. Polk Co.

### 164 SHERIDAN AVE

<u>Year</u>	<u>Uses</u>	<u>Source</u>
1957	LEON JUAN	Pacific Telephone
1955	Aguilar Jose Ybarra John da	R. L. Polk & Co.
1950	Marino Leo	R. L. Polk Co.
	Leon Juan	R. L. Polk Co.

## FINDINGS

<u>Year</u>	<u>Uses</u>	<u>Source</u>
1950	Ybarra John	R. L. Polk Co.
1946	Leon Juan	R. L. Polk Co.
	Ybarra John	R. L. Polk Co.
	Hinojos Manuel	R. L. Polk Co.

### 165 SHERIDAN AVE

<u>Year</u>	<u>Uses</u>	<u>Source</u>
1955	Sanchez Pedro R da	R. L. Polk & Co.
1950	Pedro	R. L. Polk Co.
	a Sanchez	R. L. Polk Co.
	Jucinta	R. L. Polk Co.
	Cardinez	R. L. Polk Co.
1946	Sanchez Pedro	R. L. Polk Co.

### 191 SHERIDAN AVE

<u>Year</u>	<u>Uses</u>	<u>Source</u>
1957	DTCKERSON MILTON R C	Pacific Telephone
1955	Dickerson Bezelle da	R. L. Polk & Co.
1950	Bordenave V J	R. L. Polk Co.
	Mc Gill B P	R. L. Polk Co.
	Watts Willie	R. L. Polk Co.
1946	Miley J H	R. L. Polk Co.

### Sheridan Ave

#### 200 Sheridan Ave

<u>Year</u>	<u>Uses</u>	<u>Source</u>
2014	28MSEC INC	EDR Digital Archive
	CLASSICAL ARCHIVES LLC	EDR Digital Archive
	KARMUS LLC	EDR Digital Archive
	BLINK MESSENGER INC	EDR Digital Archive
	TOUCHPINT REST INNOVATIONS INC	EDR Digital Archive
	CAFE RIACE	EDR Digital Archive
	TRILLIUM ENGINEERING INC	EDR Digital Archive
	BISLETT MANAGEMENT LLC	EDR Digital Archive
	MOMO NETWORKS INC	EDR Digital Archive
	INNOVENTUS LABS LLC	EDR Digital Archive
	PROFIT SOURCE ADVISORS LLC	EDR Digital Archive
	TRILLIUM ENGINEERING INC	EDR Digital Archive
	MOMO NETWORKS INC	EDR Digital Archive

## FINDINGS

<u>Year</u>	<u>Uses</u>	<u>Source</u>
2014	INNOVENTUS LABS LLC	EDR Digital Archive
	PROFIT SOURCE ADVISORS LLC	EDR Digital Archive
	28MSEC INC	EDR Digital Archive
	CLASSICAL ARCHIVES LLC	EDR Digital Archive
	KARMUS LLC	EDR Digital Archive
	BLINK MESSENGER INC	EDR Digital Archive
	TOUCHPINT REST INNOVATIONS INC	EDR Digital Archive
	CAFE RIACE	EDR Digital Archive
2010	BISLETT MANAGEMENT LLC	EDR Digital Archive
	BISLETT MANAGEMENT LLC	EDR Digital Archive
	PRESCHOOL NETWORK INC	EDR Digital Archive
	CAFE RIACE	EDR Digital Archive
	CLEAN ENERGY INCORPORATED	EDR Digital Archive
	CLASSICAL ARCHIVES LLC	EDR Digital Archive
	BUZ INTERACTIVE INC	EDR Digital Archive
	KARMUS LLC	EDR Digital Archive
	PROFIT SOURCE ADVISORS LLC	EDR Digital Archive
	TRILLIUM ENGINEERING INC	EDR Digital Archive
	PROFIT SOURCE ADVISORS LLC	EDR Digital Archive
	BISLETT MANAGEMENT LLC	EDR Digital Archive
	PRESCHOOL NETWORK INC	EDR Digital Archive
	TRILLIUM ENGINEERING INC	EDR Digital Archive
	CAFE RIACE	EDR Digital Archive
	CLEAN ENERGY INCORPORATED	EDR Digital Archive
CLASSICAL ARCHIVES LLC	EDR Digital Archive	
BUZ INTERACTIVE INC	EDR Digital Archive	
KARMUS LLC	EDR Digital Archive	

### **SHERIDAN AVE**

#### **200 SHERIDAN AVE**

<u>Year</u>	<u>Uses</u>	<u>Source</u>
1982	Franklin Leah M	Pacific Telephone

#### **202 SHERIDAN AVE**

<u>Year</u>	<u>Uses</u>	<u>Source</u>
1991	Wang M F	PACIFIC BELL WHITE PAGES



## FINDINGS

### 203 SHERIDAN AVE

<u>Year</u>	<u>Uses</u>	<u>Source</u>
1991	Lee Yun Wu	PACIFIC BELL WHITE PAGES
1950	Hart F T	R. L. Polk Co.

### 204 SHERIDAN AVE

<u>Year</u>	<u>Uses</u>	<u>Source</u>
2001	XXXX	Haines Company, Inc.
1991	Penney David J	PACIFIC BELL WHITE PAGES
	Liu Xiang Zhen	PACIFIC BELL WHITE PAGES
1986	Penney David J	Pacific Bell
	PENNEY DAVID J	Pacific Bell
1982	King Dennis	Pacific Telephone
	Penney David J	Pacific Telephone
1978	No Return	R. L. Polk & Co.
1970	Pierson Dorothy B Mrs	R. L. Polk & Co.
1965	PIERSON DOROTHY B MRS	R. L. Polk Co.
1960	Pierson Dorothy B Mrs da	R. L. Polk Co.
1955	Pierson Dorothy B Mrs da	R. L. Polk & Co.
1950	Pierson D B	R. L. Polk Co.
1946	Pierson Santie	R. L. Polk Co.

### 205 SHERIDAN AVE

<u>Year</u>	<u>Uses</u>	<u>Source</u>
1991	Imberman Robt B & Mary H	PACIFIC BELL WHITE PAGES

### 206 SHERIDAN AVE

<u>Year</u>	<u>Uses</u>	<u>Source</u>
1991	Dirks Martin & Mary	PACIFIC BELL WHITE PAGES

### 207 SHERIDAN AVE

<u>Year</u>	<u>Uses</u>	<u>Source</u>
1957	GAI CIA ROSE MRL	Pacific Telephone
1955	Reed Donald R da	R. L. Polk & Co.
1950	a Mills David	R. L. Polk Co.
1946	Mills David	R. L. Polk Co.

### 208 SHERIDAN AVE

<u>Year</u>	<u>Uses</u>	<u>Source</u>
1991	REGENCY INVESTMENTS	PACIFIC BELL WHITE PAGES
	PACKARD & PACKARD ATTYS	PACIFIC BELL WHITE PAGES

## FINDINGS

<u>Year</u>	<u>Uses</u>	<u>Source</u>
1991	Izadpanah Amir Dr	PACIFIC BELL WHITE PAGES
1970	Computer Industries Inc	R. L. Polk & Co.

### 210 SHERIDAN AVE

<u>Year</u>	<u>Uses</u>	<u>Source</u>
1991	MODERNSOFT INC	PACIFIC BELL WHITE PAGES

### 211 SHERIDAN AVE

<u>Year</u>	<u>Uses</u>	<u>Source</u>
1991	Franks D B	PACIFIC BELL WHITE PAGES

### 212 SHERIDAN AVE

<u>Year</u>	<u>Uses</u>	<u>Source</u>
1991	Creel D A	PACIFIC BELL WHITE PAGES
	Rubin C	PACIFIC BELL WHITE PAGES
1970	Field Ernest Envelope Co	R. L. Polk & Co.

### 213 SHERIDAN AVE

<u>Year</u>	<u>Uses</u>	<u>Source</u>
1991	Meltinger D	PACIFIC BELL WHITE PAGES
	Wallgren Markus C	PACIFIC BELL WHITE PAGES
1970	Randlett Clegg & Foulk civ engs	R. L. Polk & Co.

### 215 SHERIDAN AVE

<u>Year</u>	<u>Uses</u>	<u>Source</u>
1991	Blumenthal F	PACIFIC BELL WHITE PAGES
	Bauer R	PACIFIC BELL WHITE PAGES
	Jalall Caveh	PACIFIC BELL WHITE PAGES
1978	Herrera Fred	R. L. Polk & Co.
1970	Limbach & Limnbach & Sutton patent attys	R. L. Polk & Co.
1957	GRAVES M V	Pacific Telephone
1955	Graves Milton V da	R. L. Polk & Co.
1950	a Graves M V	R. L. Polk Co.
1946	Graves M V	R. L. Polk Co.

### 217 SHERIDAN AVE

<u>Year</u>	<u>Uses</u>	<u>Source</u>
1991	Stem Sophie	PACIFIC BELL WHITE PAGES

## FINDINGS

### 218 SHERIDAN AVE

<u>Year</u>	<u>Uses</u>	<u>Source</u>
1991	Williams Lin S	PACIFIC BELL WHITE PAGES

### 219 SHERIDAN AVE

<u>Year</u>	<u>Uses</u>	<u>Source</u>
1991	PALO ALTO SOFTWARE	PACIFIC BELL WHITE PAGES
	Shoenberger Joseph	PACIFIC BELL WHITE PAGES
	Shaloo Thos J	PACIFIC BELL WHITE PAGES

### 220 SHERIDAN AVE

<u>Year</u>	<u>Uses</u>	<u>Source</u>
1991	Hawes G M	PACIFIC BELL WHITE PAGES

### 221 SHERIDAN AVE

<u>Year</u>	<u>Uses</u>	<u>Source</u>
1991	Persselin David M	PACIFIC BELL WHITE PAGES

### 222 SHERIDAN AVE

<u>Year</u>	<u>Uses</u>	<u>Source</u>
1991	Green Rickl	PACIFIC BELL WHITE PAGES

### 223 SHERIDAN AVE

<u>Year</u>	<u>Uses</u>	<u>Source</u>
1991	Wang Peter C	PACIFIC BELL WHITE PAGES

### 224 SHERIDAN AVE

<u>Year</u>	<u>Uses</u>	<u>Source</u>
1991	Sandhu Harpal S	PACIFIC BELL WHITE PAGES

### 225 SHERIDAN AVE

<u>Year</u>	<u>Uses</u>	<u>Source</u>
1991	Doyle M J	PACIFIC BELL WHITE PAGES
1957	YOSHIDA S	Pacific Telephone
1955	Yoshida Seisuke da	R. L. Polk & Co.

### 227 SHERIDAN AVE

<u>Year</u>	<u>Uses</u>	<u>Source</u>
1991	Mills Bertha	PACIFIC BELL WHITE PAGES

## FINDINGS

### 228 SHERIDAN AVE

<u>Year</u>	<u>Uses</u>	<u>Source</u>
1965	WARMSLEY JOANNE MRS	R. L. Polk Co.
1960	Thompson Margo Mrs	R. L. Polk Co.
1957	GERRITY C J	Pacific Telephone
1955	Gerrity Christie J da	R. L. Polk & Co.
1950	a Gerrity C J	R. L. Polk Co.
1946	Gerrity C J	R. L. Polk Co.

### 230 SHERIDAN AVE

<u>Year</u>	<u>Uses</u>	<u>Source</u>
1965	CARTER WILLMAR	R. L. Polk Co.
1960	Carter Willmar	R. L. Polk Co.
1957	CARTER WILLMAR	Pacific Telephone
1955	Gerrity Howard C	R. L. Polk & Co.
1950	Gerrity E J	R. L. Polk Co.
	Gerrity H C	R. L. Polk Co.

### 235 SHERIDAN AVE

<u>Year</u>	<u>Uses</u>	<u>Source</u>
1957	MUNEHIRO SEIICHI	Pacific Telephone
1955	Ikeda Kameichi da	R. L. Polk & Co.
	Sakuma Joe S da	R. L. Polk & Co.
1950	a Sakuma Joe	R. L. Polk Co.
	Taira Tako	R. L. Polk Co.
1946	Monma Takeo	R. L. Polk Co.

### 251 SHERIDAN AVE

<u>Year</u>	<u>Uses</u>	<u>Source</u>
1965	VAUGHN DANL	R. L. Polk Co.
1960	Gantt Emma V Mrs	R. L. Polk Co.
1955	Daniel Ruth da	R. L. Polk & Co.
1950	a Dodson Henry	R. L. Polk Co.
1946	Dodson Henry	R. L. Polk Co.

### Sheridan Ave

#### 260 Sheridan Ave

<u>Year</u>	<u>Uses</u>	<u>Source</u>
2014	KAPOW TECHNOLOGIES INC	EDR Digital Archive
	PRIMERICA LIFE INSURANCE CO	EDR Digital Archive



## FINDINGS

<u>Year</u>	<u>Uses</u>	<u>Source</u>
2014	JUSTSTAFF INC	EDR Digital Archive
	SPORT MEDICINE INSTITUTE	EDR Digital Archive
	ROTARY INTERNATIONAL	EDR Digital Archive
	RAE-VENTER LAW GROUP INC	EDR Digital Archive
	VAVRINEK TRINE DAY AND CO LLP	EDR Digital Archive
	HELLOWORLD INC	EDR Digital Archive
	SCHOOL OF SLEEP MEDICINE INC	EDR Digital Archive
	INFER INC	EDR Digital Archive
	BURNS HARPER J SCURRY	EDR Digital Archive
	CT ACQUISITION CORP	EDR Digital Archive
	PRO BUILDERS	EDR Digital Archive
	YOUNG BARRY N	EDR Digital Archive
	ROBERT J HELEN H GLASER FAMILY	EDR Digital Archive
	GORILLA ANALYTICS RES CORP	EDR Digital Archive
	PROFESSIONAL COMM SVCS	EDR Digital Archive
	ELECTRO SONIC OIL TOOLS INC	EDR Digital Archive
	NORTHERN IMAGINATION LLC	EDR Digital Archive
	PACIFIC FIDELITY CORPORATION	EDR Digital Archive
	HOHBACH-LEWIN INC	EDR Digital Archive
	VNV ENTERPRISES	EDR Digital Archive
	C BRUCE HAMILTON A PROF CORP	EDR Digital Archive
	ARIA LAW GROUP	EDR Digital Archive
	DOTY BARLOW BRITT THIEMAN LLP	EDR Digital Archive
	KOLISCH HARTWELL DICKINSON MCC	EDR Digital Archive
	HELMS PARK 66	EDR Digital Archive
	NEWTECHLAW	EDR Digital Archive
	MILLER MITCHELL	EDR Digital Archive
	MILLER & FANWICK LLP	EDR Digital Archive
	PERSONAL DEBT SOLUTIONS PC	EDR Digital Archive
	PEEKAY ENTERPRISES INC	EDR Digital Archive
	NOTELEAF INC	EDR Digital Archive
	JRD CONSTRUCTION SERVICES	EDR Digital Archive
	KURTZ PAMELA L	EDR Digital Archive
	FITOCRACY INC	EDR Digital Archive
	KAPOW TECHNOLOGIES INC	EDR Digital Archive
	JUSTSTAFF INC	EDR Digital Archive
	SPORT MEDICINE INSTITUTE	EDR Digital Archive
	YOUNG BARRY N	EDR Digital Archive

## FINDINGS

<u>Year</u>	<u>Uses</u>	<u>Source</u>
2014	GORILLA ANALYTICS RES CORP	EDR Digital Archive
	ROBERT J HELEN H GLASER FAMILY	EDR Digital Archive
	CT ACQUISITION CORP	EDR Digital Archive
	BURNS HARPER J SCURRY	EDR Digital Archive
	PRO BUILDERS	EDR Digital Archive
	PRIMERICA LIFE INSURANCE CO	EDR Digital Archive
	ROTARY INTERNATIONAL	EDR Digital Archive
	RAE-VENTER LAW GROUP INC	EDR Digital Archive
	VAVRINEK TRINE DAY AND CO LLP	EDR Digital Archive
	HELLOWORLD INC	EDR Digital Archive
	INFER INC	EDR Digital Archive
	SCHOOL OF SLEEP MEDICINE INC	EDR Digital Archive
	ELECTRO SONIC OIL TOOLS INC	EDR Digital Archive
	NORTHERN IMAGINATION LLC	EDR Digital Archive
	PACIFIC FIDELITY CORPORATION	EDR Digital Archive
	VNV ENTERPRISES	EDR Digital Archive
	HOHBACH-LEWIN INC	EDR Digital Archive
	C BRUCE HAMILTON A PROF CORP	EDR Digital Archive
	ARIA LAW GROUP	EDR Digital Archive
	DOTY BARLOW BRITT THIEMAN LLP	EDR Digital Archive
	KOLISCH HARTWELL DICKINSON MCC	EDR Digital Archive
	HELMS PARK 66	EDR Digital Archive
	PROFESSIONAL COMM SVCS	EDR Digital Archive
	FITOCRACY INC	EDR Digital Archive
	PEEKAY ENTERPRISES INC	EDR Digital Archive
	NEWTECHLAW	EDR Digital Archive
	MILLER MITCHELL	EDR Digital Archive
	MILLER & FANWICK LLP	EDR Digital Archive
	PERSONAL DEBT SOLUTIONS PC	EDR Digital Archive
	NOTELEAF INC	EDR Digital Archive
	JRD CONSTRUCTION SERVICES	EDR Digital Archive
	KURTZ PAMELA L	EDR Digital Archive
	2010	KOLISCH HARTWELL DICKINSON MCC
HELMS PARK 66		EDR Digital Archive
DOTY SUNDHEIM & GILMORE PC		EDR Digital Archive
HOHBACH-LEWIN INC		EDR Digital Archive
PACIFIC FIDELITY CORPORATION		EDR Digital Archive
MED PSYCH FORENSIC CONSULTANTS	EDR Digital Archive	

## FINDINGS

<u>Year</u>	<u>Uses</u>	<u>Source</u>
2010	VANTAGE INVESTORS	EDR Digital Archive
	REED SQUARE ASSOCIATES PARTNR	EDR Digital Archive
	ELECTRO SONIC OIL TOOLS INC	EDR Digital Archive
	SCHOOL OF SLEEP MEDICINE INC	EDR Digital Archive
	MOZES	EDR Digital Archive
	BLAKE RICHARD D CPA	EDR Digital Archive
	VAVRINEK TRINE DAY AND CO LLP	EDR Digital Archive
	RAE-VENTER LAW GROUP INC	EDR Digital Archive
	ROTARY INTL REDWOOD CY	EDR Digital Archive
	PRIMERICA	EDR Digital Archive
	HERPES RESOURCE CTR OF THE AME	EDR Digital Archive
	REDWOOD CY RTARY CHRITABLE FDN	EDR Digital Archive
	SCURRY BURNS CO	EDR Digital Archive
	BURNS HARPER J SCURRY	EDR Digital Archive
	PRIVATE EQUITY FIRM	EDR Digital Archive
	WOMENS RAPE CRISIS CENTER 24	EDR Digital Archive
	YOUNG BARRY N	EDR Digital Archive
	BREEN KERRY CPA	EDR Digital Archive
	BUBBA M CPA	EDR Digital Archive
	STEAD JEREMY CPA	EDR Digital Archive
	WASH DOUGLASS CPA	EDR Digital Archive
	BALANCE BODY	EDR Digital Archive
	STANFORD MYOFASCIAL INSTITUTE	EDR Digital Archive
	SPORT MEDICINE INSTITUTE	EDR Digital Archive
	KAPOW TECHNOLOGIES INC	EDR Digital Archive
	KATTEN MUCHIN ROSENMAN LLP	EDR Digital Archive
	SIGNOSTICS INC	EDR Digital Archive
	SPACECURVE INC	EDR Digital Archive
	NEOPOLITAN NETWORKS INC	EDR Digital Archive
	NEOPOLITAN NETWORKS INC	EDR Digital Archive
	IDA REALTY	EDR Digital Archive
	KURTZ PAMELA L	EDR Digital Archive
	RELIANT TECHNOLOGIES INC	EDR Digital Archive
	MILLER & FANWICK LLP	EDR Digital Archive
	NEWTECHLAW	EDR Digital Archive
	MILLER MITCHELL	EDR Digital Archive
	GROUP STH INC	EDR Digital Archive
	PHU LOC HOSPITALITY INC	EDR Digital Archive

## FINDINGS

<u>Year</u>	<u>Uses</u>	<u>Source</u>
2010	KOLISCH HARTWELL DICKINSON MCC	EDR Digital Archive
	HELMS PARK 66	EDR Digital Archive
	DOTY SUNDHEIM & GILMORE PC	EDR Digital Archive
	DUFF PROFESSIONAL CORPORATION	EDR Digital Archive
	YALE INVESTMENT CO A CAL CO	EDR Digital Archive
	CRIMSON CAPITAL SILICON VALLEY	EDR Digital Archive
	MICROMENDERS	EDR Digital Archive
	DOTY BARLOW BRITT THOMAS	EDR Digital Archive
	CRIMSON SV LLC	EDR Digital Archive
	HOHBACH-LEWIN INC	EDR Digital Archive
	PACIFIC FIDELITY CORPORATION	EDR Digital Archive
	MED PSYCH FORENSIC CONSULTANTS	EDR Digital Archive
	VANTAGE INVESTORS	EDR Digital Archive
	REED SQUARE ASSOCIATES PARTNR	EDR Digital Archive
	ELECTRO SONIC OIL TOOLS INC	EDR Digital Archive
	PROFESSIONAL COMM SVCS	EDR Digital Archive
	YOUNG BARRY N	EDR Digital Archive
	WOMENS RAPE CRISIS CENTER 24	EDR Digital Archive
	SCURRY BURNS CO	EDR Digital Archive
	BURNS HARPER J SCURRY	EDR Digital Archive
	PRIVATE EQUITY FIRM	EDR Digital Archive
	REDWOOD CY RTARY CHRITABLE FDN	EDR Digital Archive
	HERPES RESOURCE CTR OF THE AME	EDR Digital Archive
	BREEN KERRY CPA	EDR Digital Archive
	BUBBA M CPA	EDR Digital Archive
	STEAD JEREMY CPA	EDR Digital Archive
	WASH DOUGLASS CPA	EDR Digital Archive
	SCHOOL OF SLEEP MEDICINE INC	EDR Digital Archive
	MOZES	EDR Digital Archive
	BLAKE RICHARD D CPA	EDR Digital Archive
	VAVRINEK TRINE DAY AND CO LLP	EDR Digital Archive
	RAE-VENTER LAW GROUP INC	EDR Digital Archive
	ROTARY INTL REDWOOD CY	EDR Digital Archive
	SPORT MEDICINE INSTITUTE	EDR Digital Archive
	STANFORD MYOFASCIAL INSTITUTE	EDR Digital Archive
	BALANCE BODY	EDR Digital Archive
	PRIMERICA	EDR Digital Archive
	KAPOW TECHNOLOGIES INC	EDR Digital Archive



## FINDINGS

<u>Year</u>	<u>Uses</u>	<u>Source</u>
2010	KURTZ PAMELA L	EDR Digital Archive
	RELIANT TECHNOLOGIES INC	EDR Digital Archive
	DUFF PROFESSIONAL CORPORATION	EDR Digital Archive
	MICROMENDERS	EDR Digital Archive
	CRIMSON CAPITAL SILICON VALLEY	EDR Digital Archive
	YALE INVESTMENT CO A CAL CO	EDR Digital Archive
	DOTY BARLOW BRITT THOMAS	EDR Digital Archive
	CRIMSON SV LLC	EDR Digital Archive
	MILLER & FANWICK LLP	EDR Digital Archive
	NEWTECHLAW	EDR Digital Archive
	MILLER MITCHELL	EDR Digital Archive
	GROUP STH INC	EDR Digital Archive
	PHU LOC HOSPITALITY INC	EDR Digital Archive
	KATTEN MUCHIN ROSENMAN LLP	EDR Digital Archive
	SIGNOSTICS INC	EDR Digital Archive
	SPACECURVE INC	EDR Digital Archive
	NEOPOLITAN NETWORKS INC	EDR Digital Archive
	NEOPOLITAN NETWORKS INC	EDR Digital Archive
	IDA REALTY	EDR Digital Archive
	PROFESSIONAL COMM SVCS	EDR Digital Archive

### **SHERIDAN AVE**

#### **260 SHERIDAN AVE**

<u>Year</u>	<u>Uses</u>	<u>Source</u>
1991	P X T TECHNOLOGY INC	PACIFIC BELL WHITE PAGES
	HOUGHTON JOHN R	PACIFIC BELL WHITE PAGES
	Bennion David Jatty	PACIFIC BELL WHITE PAGES
	Modern Soft Inc	PACIFIC BELL WHITE PAGES
	BENNION DAVID JATTY	PACIFIC BELL WHITE PAGES
	MODERN SOFT INC	PACIFIC BELL WHITE PAGES
1986	Allen & Alien attys	Pacific Bell
	BALDWIN STEPHEN E FLEHR HOHBACH TEST ALBRITTON & HERBERT ATTYS	Pacific Bell
	BENNION DAVID J PACKARD PACKARD & BENNION PC ATTYS	Pacific Bell
	BEST&CO	Pacific Bell
	BLAU JONATHAN A ATTY	Pacific Bell
	BOWDEN RICHARD B JR ATTY	Pacific Bell

## FINDINGS

<u>Year</u>	<u>Uses</u>	<u>Source</u>
1986	C R ASSOCIATES EXECUTIVE RECRUITING	Pacific Bell
	CASSEN ANDRA ATTY	Pacific Bell
	CHANDOS COMMUNICATIONS	Pacific Bell
	COHEN ANDREW M ATTY	Pacific Bell
	CONSUMER SURVEY	Pacific Bell
	CONTRO NANCY ICSW	Pacific Bell
	COURT HOUSE PLAZA COMPANY	Pacific Bell
	ELLIOTT TOURS	Pacific Bell
	ENGELMAN COLLEEN ANY	Pacific Bell
	FLEHR HOHBACH	Pacific Bell
	FLOCKS FRANKLIN J ATTY	Pacific Bell
	HELP	Pacific Bell
	HARMONIX SALES	Pacific Bell
	HERPES RESOURCE CENTER OF AMERICAN SOCIAL HEALTH ASSN	Pacific Bell
	HOHBACH HAROLD C FLEHR HOHBACH TEST ALBRITTON & HERBERT ATTYS	Pacific Bell
	HOLLAND EDWARD W JR ATTY	Pacific Bell
	HOUGHTON JOHN R CPA	Pacific Bell
	INGS STANLEY S	Pacific Bell
	KALLMAN NATHAN N FLEHR HOHBACH TEST ALBRITTON & HERBERT ATTYS	Pacific Bell
	LEDWITH HOUGHTON & CO	Pacific Bell
	MACINTOSH DONALD N FLEUR HOHBACH TEST ALBRITTON & I HERBERT ATTYS	Pacific Bell
	MARC ANALYSIS RESEARCH CORP	Pacific Bell
	MA REDWOOD CITY SOFTWARE INTERNATIONAL	Pacific Bell
	MATEO ROGER MD	Pacific Bell
	NISHIMURA KEIICHI FLEHR HOHBACH TEST ALBRITTON & HERBERT ATTYS	Pacific Bell
	PACKARD PACKARD & BENNION PC ATTYS	Pacific Bell
	PALO ALTO ASSOCIATES RNNAMNITT CONSLTNTS	Pacific Bell
	PARKET BENJAMIN ARCHT	Pacific Bell
	PRICE DANL R STANWOOD & PRICE ATTYS	Pacific Bell
	PRIZ CO INC	Pacific Bell
	QED LEGAL VALUATIONS	Pacific Bell

## FINDINGS

<u>Year</u>	<u>Uses</u>	<u>Source</u>
1986	RANN INC RESEARCH APPLIED TO NATIONAL NEEDS	Pacific Bell
	REPROGRAPHEX	Pacific Bell
	RIDDELL BAYLOR G FETHR HOHBACH TEST ALBRITTON & HERBERT ATTYS	Pacific Bell
	SHEAR STEPHEN C FLEHR HOHBACH TEST ALBRITTON & HERBERT ATTYS	Pacific Bell
	SHERIDAN JAMES A FLEHR HOHBACH TEST ALBRITTON & HERBERT ATTYS	Pacific Bell
	SOCIAL & ORGANIZATIONAL STUDIES GROUP	Pacific Bell
	STANWOOD & PRICE ATTYS	Pacific Bell
	STANWOOD THOMAS R STANWOOD & PRICE ATTYS	Pacific Bell
	STEFFEN JAMES W REAL ESTAT E CONSULTANT	Pacific Bell
	TAMURA G ASSOCIATES	Pacific Bell
	TEST ALDO J FLEHR HOHBACH TEST ALBRITTON & HERBERT ATTYS	Pacific Bell
	VENEREAL DISEASES RESEARCH FUND	Pacific Bell
	VENNEMEYER GEORGE H CPA	Pacific Bell
	WESTERN PRODUCTIVITY GROUP	Pacific Bell
	WILLIAMS GARY S FLEHR HOHBACH TEST ALBRITTON & HERBERT ATTYS	Pacific Bell
	WOODWARD HENRY K FLEHR HOHBACH TEST ALBRITTON & HERBERT ATTYS	Pacific Bell
	WRIGHT EDWARD S FLEHR HOHBACH TEST ALBRITTON & HERBERT ATTYS	Pacific Bell
	Anistics Subsidiary Of Alexander And Alexander Inc	Pacific Bell
	Bennion David J Packard Packard & Bennion PC attys	Pacific Bell
	C R Associates Executive Recruiting	Pacific Bell
	Herpes Resource Center Of American Social Health Assn	Pacific Bell
	Packard Packard & Bennion PC attys	Pacific Bell
	Palo Alto Associates rnmamnitt consltnnts	Pacific Bell
	Price Danl R Stanwood & Price attys	Pacific Bell
	RANN INC Research Applied To National Needs	Pacific Bell
	Social & Organizational Studies Group	Pacific Bell
	Stanwood Thomas R Stanwood & Price attys	Pacific Bell

## FINDINGS

<u>Year</u>	<u>Uses</u>	<u>Source</u>
1986	Steffen James W Real Estat E Consultant	Pacific Bell
	Flocks Franklin J atty	Pacific Bell
	HELP	Pacific Bell
	Harmonix Sales	Pacific Bell
	Hohbach Harold C Flehr Hohbach Test Albritton & Herbert attys	Pacific Bell
	Holland Edward W Jr atty	Pacific Bell
	Houghton John R CPA	Pacific Bell
	Ings Stanleys	Pacific Bell
	Lange Roy O Atty At Law	Pacific Bell
	Ledwith Houghton & Co	Pacific Bell
	Macintosh Donald N Fleur Hohbach Test Albritton & i Herbert attys	Pacific Bell
	MARC ANALYSIS RESEARCH CORP	Pacific Bell
	MARC SOFTWARE INTERNATIONAL	Pacific Bell
	Mateo Roger MD	Pacific Bell
	Nishimura Keiichi Flehr Hohbach Test Albritton & Herbert attys	Pacific Bell
	Parke Benjamin archt	Pacific Bell
	PRIZ CO INC	Pacific Bell
	QED Legal Valuations	Pacific Bell
	Reprographex	Pacific Bell
	Riddell Baylor G Fethr Hohbach Test Albritton & Herbert attys	Pacific Bell
	Shear Stephen C Flehr Hohbach Test Albritton & Herbert attys	Pacific Bell
	Sheridan James A Flehr Hohbach Test Albritton & Herbert attys	Pacific Bell
	Stanwood & Price attys	Pacific Bell
	Tamura G Associates	Pacific Bell
	Test Aldo J Flehr Hohbach Test Albritton & Herbert attys	Pacific Bell
	Venereal Diseases Research Fund	Pacific Bell
	Vennemeyer George H CPA	Pacific Bell
	Western Productivity Group	Pacific Bell
	Williams Gary S Flehr Hohbach Test Albritton & Herbert attys	Pacific Bell
	Woodward Henry K Flehr Hohbach Test Albritton & Herbert attys	Pacific Bell
	Wright Edward S Flehr Hohbach Test Albritton & Herbert attys	Pacific Bell
	ANISTICS COMPUTER ROOM	Pacific Bell



## FINDINGS

<u>Year</u>	<u>Uses</u>	<u>Source</u>
1986	ANISTICS SUBSIDIARY OF ALEXANDER AND ALEXANDER INC	Pacific Bell
	BACH JAMES A ATTY	Pacific Bell
	ALLEN & ALIEN ATTYS	Pacific Bell
	ALLEN GREGORY P ATTY	Pacific Bell
	AMERICAN SOCIAL HEALTH ASSN	Pacific Bell
	AMERICAN SOCIAL HEALTH ASSN	Pacific Bell
	AMETCO	Pacific Bell
	Allen Gregory P atty	Pacific Bell
	American Social Health Assn	Pacific Bell
	American Social Health Assn	Pacific Bell
	Ametco	Pacific Bell
	Anistics Computer Room	Pacific Bell
	Bach James A atty	Pacific Bell
	Baldwin Stephen E Flehr Hohbach Test Albritton & Herbert attys	Pacific Bell
	Best&Co	Pacific Bell
	Blau Jonathan A atty	Pacific Bell
	Bowden Richard B Jr atty	Pacific Bell
	Cassen Andra atty	Pacific Bell
	Chandos Communications	Pacific Bell
	COHEN ANDREW M atty	Pacific Bell
	Consumer Survey	Pacific Bell
	Contro Nancy Icsw	Pacific Bell
	Court House Plaza Company	Pacific Bell
	Elliott Tours	Pacific Bell
	ENGELMAN COLLEEN any	Pacific Bell
	TEST ALBRITTON & HERBERT attys	Pacific Bell
	FLEHR HOHBACH	Pacific Bell
	Bennion David J atty	Pacific Bell
	FLEHR HOHBACH TEST ALBRITTON & HERBERT attys	Pacific Bell
	Riddell Baylor G Flehr Hohbach Test Albritton & Herbert attys	Pacific Bell
1985	BENNION DAVID J ATTY	Pacific Bell
	COHEN ANDREW M	Pacific Bell
	EBENHAHN JUDITY ATTY	Pacific Bell
	FLEHR HOHBACH TEST ALBRITTON & HERBERT ATTYS	Pacific Bell
	QED LEGAL VALUATIONS	Pacific Bell

## FINDINGS

<u>Year</u>	<u>Uses</u>	<u>Source</u>
1985	RIDDELL BAYLOR G FLEHR HOHBACH TEST ALBRITTON & HERBERT ATTYS	Pacific Bell
1982	Adept On The Job Training	Pacific Telephone
	Allen & Allen attys	Pacific Telephone
	Allen Ian G atty	Pacific Telephone
	American Social Health Assn	Pacific Telephone
	American Social Health Assn	Pacific Telephone
	Anistics Computer Room	Pacific Telephone
	ALEXANDER INC	Pacific Telephone
	Computer Center	Pacific Telephone
	Bowden Richard B Jr atty	Pacific Telephone
	CR Associates Executive Recruiting	Pacific Telephone
	Cassen Andra atty	Pacific Telephone
	Cohen Andrew M atty	Pacific Telephone
	Contro Nancy cow	Pacific Telephone
	Court House Plaza Company	Pacific Telephone
	Economics Laboratory Inc	Pacific Telephone
	Regional Office	Pacific Telephone
	EMPLOYMENT PERSONNEL SERVICES UNLIMITED	Pacific Telephone
	Flehr Hohbach Test Albritton & Herbert attys	Pacific Telephone
	Flocks Franklin J atty	Pacific Telephone
	G TI Travel Service	Pacific Telephone
	Goldenworld Travel Inc	Pacific Telephone
	Grouptrav National Inc	Pacific Telephone
	Health Assn	Pacific Telephone
	Hohbach Harold C Flehr Hohibach Test Albritton & Herbert attys	Pacific Telephone
	Howell Laurie atty	Pacific Telephone
	Lange Roy O atty	Pacific Telephone
	Ledwith Chas CPA	Pacific Telephone
	Ledwith Houghton & CO	Pacific Telephone
	Lloyd Enterprises Inc	Pacific Telephone
	Macintosh Donald N Ffehr Hohbach Test Albritton & Herbert attys	Pacific Telephone
	Main George Hamilton atty	Pacific Telephone
	Marc Software International	Pacific Telephone
	Mateo Roger MD	Pacific Telephone
	Newman Hortwick Assoc	Pacific Telephone

## FINDINGS

<u>Year</u>	<u>Uses</u>	<u>Source</u>
1982	Packard Lon D atty	Pacific Telephone
	Packard & Packard A Professional Corp	Pacific Telephone
	Packard Ronald D anty	Pacific Telephone
	Packard Von G antty	Pacific Telephone
	Peninsula Nurses Registry	Pacific Telephone
	PENINSULA PROFESSIONAL NURSES REGISTRY & TEMPORARY SERVICES	Pacific Telephone
	Price Dan I R Stanwood & Price attys	Pacific Telephone
	Project With Industry	Pacific Telephone
	QED RESEARCH INC	Pacific Telephone
	RANN INC Research Applied To National Needs Inter National Consultants	Pacific Telephone
	Reprographex	Pacific Telephone
	Rothenberg Information Systems	Pacific Telephone
	Ryan Barry Human Resources	Pacific Telephone
	Shear Stephen C Flehr liohbach Test Albritton & Herbert attys	Pacific Telephone
	Stanwood & Price attys	Pacific Telephone
	Stanwood Thomas R Stanwood & Price attys	Pacific Telephone
	Tamura G Associates	Pacific Telephone
	Test Aldo J Flehr Hohbach Test Albritton & Herbert attys	Pacific Telephone
	Venereal Diseases Research Fund	Pacific Telephone
	West Sheridan Exploration Co	Pacific Telephone
	Wong Janson	Pacific Telephone
	Wang Lawrence atty	Pacific Telephone
	WONG LAWRENCE PHILLIP JR DDS Lawrence	Pacific Telephone
	Wang Main & Wu attys	Pacific Telephone
	Woodward Henry K Flehr Hohbach Test Albritton & Herbert attys	Pacific Telephone
	Worldwide Satellite Services	Pacific Telephone
	Wright Edward S Flehr Hohbach Test Albritton & Herbert attys	Pacific Telephone
1980	Flehr Hohbach Test Albritton & Herbert attys	Pacific Telephone
	Riddell Baylor G Flehr Hobbach Test Albritton & Herbert attys	Pacific Telephone
1978	Court House Plaza Building	R. L. Polk & Co.
	Bamt I T C	R. L. Polk & Co.
	B 30 Board Of Global Ministries Un Meth Ch religious org	R. L. Polk & Co.

## FINDINGS

<u>Year</u>	<u>Uses</u>	<u>Source</u>
1978	B 6 Reprographex typesetting	R. L. Polk & Co.
	Peninsula Design Inc elec equip	R. L. Polk & Co.
	Afton Incorporated elec equip	R. L. Polk & Co.
	Romaje Co Annex	R. L. Polk & Co.
	Dunhill Personnel Serv Of Palo Alto Inc employment agcy	R. L. Polk & Co.
	Grouptrav International travel agcy	R. L. Polk & Co.
	Impex Industries Corp imports & chemical distr	R. L. Polk & Co.
	Rocor International trans	R. L. Polk & Co.
	Rocor International Annex	R. L. Polk & Co.
	Rocor International Annex	R. L. Polk & Co.
1975	Peninsula Electronic News	Pacific Telephone
	Solar Heat Control Unlimited	Pacific Telephone
	Stanford Technology Corporation	Pacific Telephone
	Thornburgh Construction Co	Pacific Telephone
	Vik Lyle D polygraph examination	Pacific Telephone
	FLEHR HOHBACH TEST ALBRITTON & HERBERT ATTYS	Pacific Telephone
	MAKER EDWARD H II FLEHR HOHBACH TEST ALBRITTON & HERBERT ATTYS	Pacific Telephone
	PLF CORPORATION	Pacific Telephone
	RIDDELL BAYLOR G FLEHR HOHBACH TEST ALBRLTTON & HERBERT ATTYS	Pacific Telephone
	SOLAR HEAT CONTROL UNLIMITED	Pacific Telephone
	STANLEY HENRY M FLEHR HAHBACH TEST ALBRLTTON & HERBERT ATTYS	Pacific Telephone
	Accident Analysis Associates	Pacific Telephone
	Blendow Conroy & Assoc	Pacific Telephone
	Blendow Newman & Crowley Inc	Pacific Telephone
	Court House Plaza Company	Pacific Telephone
	F L C Financial Services	Pacific Telephone
	Hospital Management Counselors Inc	Pacific Telephone
	Industrial News Northern California	Pacific Telephone
	Institute For Social Dynamics	Pacific Telephone
	Pacific Coast Industrial Directory	Pacific Telephone
Pacific Coast Plastic & Rubber	Pacific Telephone	
Afton Inc	Pacific Telephone	



## FINDINGS

<u>Year</u>	<u>Uses</u>	<u>Source</u>
1975	Dougherty John B Co	Pacific Telephone
	Fegu Electronics Inc	Pacific Telephone
	Flehr	Pacific Telephone
	Hohbach Harold C Flehr Hohbach Test Albritton & Herbert attys	Pacific Telephone
	Impex International exprtrs	Pacific Telephone
	Jamison John A	Pacific Telephone
	Ofc	Pacific Telephone
	Ledwith Chagaris & Co	Pacific Telephone
	Ledwith Chas CPA	Pacific Telephone
	Mac Intosh Donald N Flehr Hohbach Test Albritton & Herbert attys	Pacific Telephone
	Maker Edward H II Flehr Hohbach Test Albritton & Herbert attys	Pacific Telephone
	Northern California Industrial News	Pacific Telephone
	OPPERMAN GEORGE & ASSOCIATES INC	Pacific Telephone
	PLF Corporation	Pacific Telephone
	Riddell Baylor C Flehr Hohbach Test Albritton & Herbert attys	Pacific Telephone
	Rocor International	Pacific Telephone
	Smith Chalmers atty	Pacific Telephone
	Ofc	Pacific Telephone
	SMITH KLINE CQRPORATION Clinical Laboratories	Pacific Telephone
	Smith Kline Medical Diagnostics President	Pacific Telephone
	Ofc	Pacific Telephone
	Swedenborg Robert C	Pacific Telephone
	Test Aldo J Flehr Hohbach Test Albritton & Herbert attys	Pacific Telephone
	Transition Dynamics Inc	Pacific Telephone
	Wright Edward S Flehr Hohbach Test Albritton & Herbert attys	Pacific Telephone
1970	California Lands Building	R. L. Polk & Co.

### 271 SHERIDAN AVE

<u>Year</u>	<u>Uses</u>	<u>Source</u>
1965	VACANT	R. L. Polk Co.
1960	Bass Joseph N da	R. L. Polk Co.
1957	BASS JENNIE R MRS	Pacific Telephone
1955	Bass Jos N da	R. L. Polk & Co.
1946	Moore J R Mrs	R. L. Polk Co.

## FINDINGS

<u>Year</u>	<u>Uses</u>	<u>Source</u>
1946	James L D	R. L. Polk Co.

### 276 SHERIDAN AVE

<u>Year</u>	<u>Uses</u>	<u>Source</u>
1965	NEAL CLIFTONIA L MRS	R. L. Polk Co.
1960	Hayes Rosia D Mrs da	R. L. Polk Co.
1955	Ingram Wm H Rev da	R. L. Polk & Co.
1950	a Ingram W H	R. L. Polk Co.
1946	Ingram W H Rev	R. L. Polk Co.

### 278 SHERIDAN AVE

<u>Year</u>	<u>Uses</u>	<u>Source</u>
1965	MC CALISTER ROBINSON	R. L. Polk Co.
1960	Fields Otis	R. L. Polk Co.
1957	FIELDS OTIS	Pacific Telephone
1955	Ingren Wm H Rev	R. L. Polk & Co.
1950	Mamon	R. L. Polk Co.
	Thomas	R. L. Polk Co.
	a Bryant Scott	R. L. Polk Co.
1946	Simpson Walter	R. L. Polk Co.

### 280 SHERIDAN AVE

<u>Year</u>	<u>Uses</u>	<u>Source</u>
2001	PIERREC VANTAGE INVESTORS	Haines Company, Inc.
	VANRYSELBERGHE	Haines Company, Inc.
	LAW OFFICES TRANSITION CAPITAL	Haines Company, Inc.
	ATTY SUNDHEIMGE	Haines Company, Inc.
	MORTGAGE PALO ALTO	Haines Company, Inc.
	FANNING DAVID	Haines Company, Inc.
	SUNDHEIM 6 GILMORE	Haines Company, Inc.
	DUFFDAVIDOHATY	
	OFFICES 00 TY	Haines Company, Inc.
	DOT STANLEY E LAW	Haines Company, Inc.
	COMARTIN&ASSOCIAT ES	Haines Company, Inc.
	DICKINSONJONM	
	CRAIG	Haines Company, Inc.
	BURNSHARPERJ CA CREDIT SERVICES	Haines Company, Inc.
	OFFICES	Haines Company, Inc.
	BUILDING BRITT W DERRICK LAW	Haines Company, Inc.

## FINDINGS

<u>Year</u>	<u>Uses</u>	<u>Source</u>
2001	H&ASSOCIATES HAVERSTOCKOASSOC	Haines Company, Inc.
	IATES HEUSER PETER E ATTY	Haines Company, Inc.
	KLEINERROSELCSW	Haines Company, Inc.
	KOLISCHHARTWELL	Haines Company, Inc.
	DICKINSONPC LEDWITH	Haines Company, Inc.
	HOUGHTON&CO MARC ANALYSIS	Haines Company, Inc.
	RESEARCH CORP MARC ANALYSIS	Haines Company, Inc.
	RESEARCH CORP MARC ANALYSIS	Haines Company, Inc.
	RSRCH MCCORMACKJOHNM	Haines Company, Inc.
	MENLOATHERTON	Haines Company, Inc.
	INSURANCE OLDERADULTS CARE	Haines Company, Inc.
	MANAGEMENT PAC FIDELITY	Haines Company, Inc.
	GISSEN MALCOLM	Haines Company, Inc.
	ORTHODOX MINYAN PRICE OANIEL RATTY	Haines Company, Inc.
	RAE VENTERLAW	Haines Company, Inc.
	GROUP PC RAEVENTER BARBARA	Haines Company, Inc.
	PHD RETINA VITREOUS	Haines Company, Inc.
	SCHOOLOFSLEEP	Haines Company, Inc.
	MEDICINE THE SCURRYBURNS&CO	Haines Company, Inc.
	STANFORD	Haines Company, Inc.
	MYOFASCIAL INSTITUTE STANWOODTHOS	Haines Company, Inc.
	ATTY STANWOOD&PRICE	Haines Company, Inc.
1960	Dorman Harry	R. L. Polk Co.
1955	Gantt Emma V Mrs da	R. L. Polk & Co.
1950	rude Mrs	R. L. Polk Co.
	Harris Gert	R. L. Polk Co.
1946	Cady D C	R. L. Polk Co.

### 296 SHERIDAN AVE

<u>Year</u>	<u>Uses</u>	<u>Source</u>
1960	Mellor Timoth I	R. L. Polk Co.
1957	MELLOR T I	Pacific Telephone
1955	Me Llor Tim othy I da	R. L. Polk & Co.
1950	Timothy	R. L. Polk Co.
	a Mellor	R. L. Polk Co.
1946	Mellor T I	R. L. Polk Co.

## FINDINGS

### 300 SHERIDAN AVE

<u>Year</u>	<u>Uses</u>	<u>Source</u>
1991	STANWOOD & PRICE	PACIFIC BELL WHITE PAGES
1978	Dougherty John B & Company financial planning	R. L. Polk & Co.
1970	Systems Control Inc	R. L. Polk & Co.

### 302 SHERIDAN AVE

<u>Year</u>	<u>Uses</u>	<u>Source</u>
1991	STANKO TECHNOLOGIES INC	PACIFIC BELL WHITE PAGES

### 303 SHERIDAN AVE

<u>Year</u>	<u>Uses</u>	<u>Source</u>
2001	JOHN H Eberhao	Haines Company, Inc.
	r SHANKFSusan SULLIVAN KFE	Haines Company, Inc.
1991	Finley K	PACIFIC BELL WHITE PAGES
	Chock Harvey R	PACIFIC BELL WHITE PAGES
	Lewand K	PACIFIC BELL WHITE PAGES
1986	Bernier Steven T	Pacific Bell
	Chock Harvey R	Pacific Bell
	BERNIER STEVEN T	Pacific Bell
	CHOCK HARVEY R	Pacific Bell
1982	Branz Stephen	Pacific Telephone
1978	Hardy Jerry	R. L. Polk & Co.
1975	Hardy Jerry Lee	Pacific Telephone
1970	Vacant	R. L. Polk & Co.
	Bloom Valerie I	R. L. Polk & Co.
1965	SELLWOOD DONALD O R	R. L. Polk Co.

### 304 SHERIDAN AVE

<u>Year</u>	<u>Uses</u>	<u>Source</u>
1991	Hammond M M	PACIFIC BELL WHITE PAGES
	Shirakawa Yusuke	PACIFIC BELL WHITE PAGES
	FLOCKS FRANKLIN J	PACIFIC BELL WHITE PAGES

### 305 SHERIDAN AVE

<u>Year</u>	<u>Uses</u>	<u>Source</u>
2001	XXXX	Haines Company, Inc.
1991	Givens Rubbie Mrs	PACIFIC BELL WHITE PAGES
	Geddis Donald	PACIFIC BELL WHITE PAGES
1978	Fleming Ronald D	R. L. Polk & Co.



## FINDINGS

<u>Year</u>	<u>Uses</u>	<u>Source</u>
1975	Fleming N	Pacific Telephone
1970	Cortez Louis	R. L. Polk & Co.
1965	VACANT	R. L. Polk Co.

### 306 SHERIDAN AVE

<u>Year</u>	<u>Uses</u>	<u>Source</u>
2001	XXXX	Haines Company, Inc.
1978	Dixon Clarence	R. L. Polk & Co.
	Rivera Carl	R. L. Polk & Co.
1970	Groshart Dallas D	R. L. Polk & Co.
1965	VACANT	R. L. Polk Co.
1960	Sosa Mary Mrs	R. L. Polk Co.
1955	Harwell Lucille Mrs da	R. L. Polk & Co.
1950	a Machado J S	R. L. Polk Co.
1946	Machado J S	R. L. Polk Co.

### Sheridan Ave

#### 307 Sheridan Ave

<u>Year</u>	<u>Uses</u>	<u>Source</u>
2014	LABAGH & ASSOC	EDR Digital Archive
	LABAGH & ASSOC	EDR Digital Archive
2010	LABAGH & ASSOC	EDR Digital Archive
	LABAGH & ASSOC	EDR Digital Archive

### SHERIDAN AVE

#### 307 SHERIDAN AVE

<u>Year</u>	<u>Uses</u>	<u>Source</u>
2001	C 01 Steven	Haines Company, Inc.
1991	Hsieh Hoa Ling	PACIFIC BELL WHITE PAGES
	Wolf Ron	PACIFIC BELL WHITE PAGES
1986	Breedlove James M	Pacific Bell
	BREEDLOVE JAMES M	Pacific Bell
1978	Russell T	R. L. Polk & Co.
	American Social Health Assn	R. L. Polk & Co.
	Venereal Diseases Research Fund	R. L. Polk & Co.
1975	Murdoch Joseph	Pacific Telephone
1970	Coming Glass Works	R. L. Polk & Co.
	Johnson Leona Mrs	R. L. Polk & Co.

## FINDINGS

<u>Year</u>	<u>Uses</u>	<u>Source</u>
1965	JOHNSON LEONA MRS	R. L. Polk Co.
1960	Garrett Letha Mrs	R. L. Polk Co.
1957	GARRETT LETHA	Pacific Telephone
1955	Garrett Felix C da	R. L. Polk & Co.
1946	Nichols Letha Mrs	R. L. Polk Co.

### 308 SHERIDAN AVE

<u>Year</u>	<u>Uses</u>	<u>Source</u>
1978	Pacific Coast Industrial Directory book publ	R. L. Polk & Co.
	Bender Publications Inc newsletter pubis	R. L. Polk & Co.
	Northern California Industrial News newsletter	R. L. Polk & Co.
	Southwest Electronics News newsletter pubis	R. L. Polk & Co.
	Northern California Electronic News	R. L. Polk & Co.
1970	Wood Nye & Co accts	R. L. Polk & Co.

### 309 SHERIDAN AVE

<u>Year</u>	<u>Uses</u>	<u>Source</u>
2001	WOLF Ron	Haines Company, Inc.
1991	MARC ANALYSIS RESEARCH CORP	PACIFIC BELL WHITE PAGES
1978	Bell Glenn	R. L. Polk & Co.
1975	Johnson Vertis	Pacific Telephone
1970	Dixon Clarence E Jr	R. L. Polk & Co.
	Wood Nye & Co Annex	R. L. Polk & Co.
1965	VACANT	R. L. Polk Co.

### 310 SHERIDAN AVE

<u>Year</u>	<u>Uses</u>	<u>Source</u>
1991	Naskrent Dorothy	PACIFIC BELL WHITE PAGES
1978	Smith Kline Clinical Laboratories	R. L. Polk & Co.

### 311 SHERIDAN AVE

<u>Year</u>	<u>Uses</u>	<u>Source</u>
2001	JEMES Brian	Haines Company, Inc.
1991	Leibrand Donald	PACIFIC BELL WHITE PAGES
1986	Munzinger Heidi	Pacific Bell
	i Wright David	Pacific Bell
	Wright D Rex Blackwelder SU	Pacific Bell
	MUNZINGER HEIDI	Pacific Bell

## FINDINGS

<u>Year</u>	<u>Uses</u>	<u>Source</u>
1978	Minobee Jean S	R. L. Polk & Co.
1975	Mc Nulty Joe	Pacific Telephone
1970	Guilbeaux Reason	R. L. Polk & Co.
1965	VACANT	R. L. Polk Co.
1957	SCHERRER RALPH J	Pacific Telephone

### 312 SHERIDAN AVE

<u>Year</u>	<u>Uses</u>	<u>Source</u>
1991	Lawson M J	PACIFIC BELL WHITE PAGES
1978	Rothenberg Information Systems computer co	R. L. Polk & Co.
	Concours Auto Rental Service auto rental	R. L. Polk & Co.
1970	Singer Co The sewing mach	R. L. Polk & Co.

### 313 SHERIDAN AVE

<u>Year</u>	<u>Uses</u>	<u>Source</u>
2001	KRAWEZBnan A	Haines Company, Inc.
1991	Collier James	PACIFIC BELL WHITE PAGES
1986	ROITINGER RICHARD	Pacific Bell
	Roitinger Richard	Pacific Bell
1978	Cheng Philip Y	R. L. Polk & Co.
1975	Snir Yedidia	Pacific Telephone
1970	Peterson Albert C	R. L. Polk & Co.
1965	PETERSON ALBERT C	R. L. Polk Co.

### 314 SHERIDAN AVE

<u>Year</u>	<u>Uses</u>	<u>Source</u>
1991	Clark Bernice	PACIFIC BELL WHITE PAGES
1978	Marc Analysis Research Corp	R. L. Polk & Co.

### 315 SHERIDAN AVE

<u>Year</u>	<u>Uses</u>	<u>Source</u>
2001	XXXX	Haines Company, Inc.
1991	Leake Stacey	PACIFIC BELL WHITE PAGES
1982	Solone Mark	Pacific Telephone
	Hewitt David	Pacific Telephone
1978	Corona Robt	R. L. Polk & Co.
1970	Austin Clemont R MII	R. L. Polk & Co.
1965	VACANT	R. L. Polk Co.

## FINDINGS

### 316 SHERIDAN AVE

<u>Year</u>	<u>Uses</u>	<u>Source</u>
1991	Klein Dana	PACIFIC BELL WHITE PAGES

### 317 SHERIDAN AVE

<u>Year</u>	<u>Uses</u>	<u>Source</u>
1991	Yeatman Vivian B	PACIFIC BELL WHITE PAGES

### 318 SHERIDAN AVE

<u>Year</u>	<u>Uses</u>	<u>Source</u>
1991	Li Yao Chin C	PACIFIC BELL WHITE PAGES

### 319 SHERIDAN AVE

<u>Year</u>	<u>Uses</u>	<u>Source</u>
1991	Peterson Helen A	PACIFIC BELL WHITE PAGES

### 320 SHERIDAN AVE

<u>Year</u>	<u>Uses</u>	<u>Source</u>
1965	DAVIS CALVIN	R. L. Polk Co.
1960	Davis Calvin	R. L. Polk Co.
1955	Davis Calvin	R. L. Polk & Co.
1950	Davis Calvin	R. L. Polk Co.
1946	Mesa T D	R. L. Polk Co.

### 321 SHERIDAN AVE

<u>Year</u>	<u>Uses</u>	<u>Source</u>
1991	Johnson Brooks	PACIFIC BELL WHITE PAGES

### 324 SHERIDAN AVE

<u>Year</u>	<u>Uses</u>	<u>Source</u>
1991	Skaer S	PACIFIC BELL WHITE PAGES

### 326 SHERIDAN AVE

<u>Year</u>	<u>Uses</u>	<u>Source</u>
1960	Tipton Lawrence D	R. L. Polk Co.

### 328 SHERIDAN AVE

<u>Year</u>	<u>Uses</u>	<u>Source</u>
1991	Jacobs Christopher	PACIFIC BELL WHITE PAGES



## FINDINGS

### 332 SHERIDAN AVE

<u>Year</u>	<u>Uses</u>	<u>Source</u>
1991	Harvey R	PACIFIC BELL WHITE PAGES

### 333 SHERIDAN AVE

<u>Year</u>	<u>Uses</u>	<u>Source</u>
2001	XXXX	Haines Company, Inc.
1991	Hekmatpanah Cameron	PACIFIC BELL WHITE PAGES
1986	JACKSON P Jackson P	Pacific Bell Pacific Bell
1982	Peterson Albert C	Pacific Telephone
1978	Peterson Albert C	R. L. Polk & Co.
1975	Peterson Albert C	Pacific Telephone
1970	Smith Donald R	R. L. Polk & Co.
1965	VACANT	R. L. Polk Co.
1960	Merrill Wilhelmina Mrs da	R. L. Polk Co.
1957	MESA GILBERT R	Pacific Telephone
1955	Mesa Gilbert R da	R. L. Polk & Co.
1950	Barragan J A	R. L. Polk Co.
1946	Barragan J C	R. L. Polk Co.

### 334 SHERIDAN AVE

<u>Year</u>	<u>Uses</u>	<u>Source</u>
2001	XXXX	Haines Company, Inc.
1978	Vacant	R. L. Polk & Co.
1975	Daggett Durland	Pacific Telephone
1970	French David	R. L. Polk & Co.
1965	MOONEY JULIA C MRS	R. L. Polk Co.
1960	Mooney Julia M Mrs	R. L. Polk Co.
1957	MOONEY JULIA MRS	Pacific Telephone
1955	Mooney Julia Mrs da	R. L. Polk & Co.
1950	Haley A W a Mooney Julia	R. L. Polk Co. R. L. Polk Co.
1946	Mooney Lloyd	R. L. Polk Co.

### 336 SHERIDAN AVE

<u>Year</u>	<u>Uses</u>	<u>Source</u>
1991	Ariani Kayvan	PACIFIC BELL WHITE PAGES

## FINDINGS

### 338 SHERIDAN AVE

<u>Year</u>	<u>Uses</u>	<u>Source</u>
1991	King M S	PACIFIC BELL WHITE PAGES

### 340 SHERIDAN AVE

<u>Year</u>	<u>Uses</u>	<u>Source</u>
1991	Goldberg Mark P	PACIFIC BELL WHITE PAGES

### Sheridan Ave

#### 345 Sheridan Ave

<u>Year</u>	<u>Uses</u>	<u>Source</u>
2014	MONICA FOSTER SALON LLC	EDR Digital Archive
	VERA PROPERTIES LLC	EDR Digital Archive
	FREESTREAMS INC	EDR Digital Archive
	DISRUPTIVE STRATEGIES LLC	EDR Digital Archive
	GASPARINETTI RONALD	EDR Digital Archive
	PAGEMILL PARK CO	EDR Digital Archive
	MAYFIELD BUILDING	EDR Digital Archive
	VERA PROPERTIES LLC	EDR Digital Archive
	FREESTREAMS INC	EDR Digital Archive
	MONICA FOSTER SALON LLC	EDR Digital Archive
	DISRUPTIVE STRATEGIES LLC	EDR Digital Archive
	MAYFIELD BUILDING	EDR Digital Archive
	PAGEMILL PARK CO	EDR Digital Archive
2010	GASPARINETTI RONALD	EDR Digital Archive
	PAGEMILL PARK CO	EDR Digital Archive
	MAYFIELD BUILDING	EDR Digital Archive
	OSCO OIL USA	EDR Digital Archive
	LUMINIFIC	EDR Digital Archive
	LEE NICOLE KLEINBERG LMFT	EDR Digital Archive
	DISRUPTIVE STRATEGIES LLC	EDR Digital Archive
	JUN-YOUNG AHN	EDR Digital Archive
	IMPORT AUTO STORE	EDR Digital Archive
	BEDWELL WILLIAM B	EDR Digital Archive
	TEACHAIDS	EDR Digital Archive
	FERRET	EDR Digital Archive
	TRIAD GROUP INTERNATIONAL	EDR Digital Archive
MONICA FOSTER SALON LLC	EDR Digital Archive	
PAGEMILL PARK CO	EDR Digital Archive	

## FINDINGS

<u>Year</u>	<u>Uses</u>	<u>Source</u>
2010	MAYFIELD BUILDING	EDR Digital Archive
	OSCO OIL USA	EDR Digital Archive
	LUMINIFIC	EDR Digital Archive
	LEE NICOLE KLEINBERG LMFT	EDR Digital Archive
	DISRUPTIVE STRATEGIES LLC	EDR Digital Archive
	JUN-YOUNG AHN	EDR Digital Archive
	IMPORT AUTO STORE	EDR Digital Archive
	BEDWELL WILLIAM B	EDR Digital Archive
	TEACHAIDS	EDR Digital Archive
	MONICA FOSTER SALON LLC	EDR Digital Archive
	FERRET	EDR Digital Archive
	TRIAD GROUP INTERNATIONAL	EDR Digital Archive

### SHERIDAN AVE

#### 345 SHERIDAN AVE

<u>Year</u>	<u>Uses</u>	<u>Source</u>
2001	GETZJoel A	Haines Company, Inc.
	GLEESON	Haines Company, Inc.
	GODDARD Michael D	Haines Company, Inc.
	GONZALEZJo Se	Haines Company, Inc.
	GRAZIANOMarco	Haines Company, Inc.
	GU Yan	Haines Company, Inc.
	GUICE Terry	Haines Company, Inc.
	HANDWERKER Marin L	Haines Company, Inc.
	HANDWERKER Rebecca B	Haines Company, Inc.
	HASKOJ	Haines Company, Inc.
	IMBERMANMary H	Haines Company, Inc.
	KADOTA Russell	Haines Company, Inc.
	KAPLAN H M	Haines Company, Inc.
	KASHIWABARA Kyoko	Haines Company, Inc.
	KELLEHER Brian	Haines Company, Inc.
	KHAGRAMUrmilae	Haines Company, Inc.
	LERon K	Haines Company, Inc.
	MALDONADO Francisco	Haines Company, Inc.
	MALDONADOSusy	Haines Company, Inc.
	MAYFIELD BUILDING	Haines Company, Inc.
	MILMAN&ASSOCIATES	Haines Company, Inc.
	MONTANEZErneslina	Haines Company, Inc.

## FINDINGS

<u>Year</u>	<u>Uses</u>	<u>Source</u>
2001	MORRIS Robin D PAIKHanaelore	Haines Company, Inc.
	REDDY Pasula	Haines Company, Inc.
	RUBINMark E	Haines Company, Inc.
	SANYALSUm	Haines Company, Inc.
	SEITZTasha	Haines Company, Inc.
	SHATZ Robt	Haines Company, Inc.
	SHATZ Shanah	Haines Company, Inc.
	TENG Harry	Haines Company, Inc.
	TENG Silvia	Haines Company, Inc.
	TERNASKYJoseph	Haines Company, Inc.
	TOOLSMITH	Haines Company, Inc.
	VAINSTEIN Sofia	Haines Company, Inc.
	VARGAS Rodolo	Haines Company, Inc.
	MAYFIELDBLDG	Haines Company, Inc.
	SHERIDAN AV 94306 CONT AGUILARAntona	Haines Company, Inc.
	AHNKI Ok	Haines Company, Inc.
	ARULANANPHAM	Haines Company, Inc.
	Vijayan CHRABIEHRABH	Haines Company, Inc.
	COMPUTATIONAL	Haines Company, Inc.
	TOOLSMITHS COWAN Joseph B	Haines Company, Inc.
	COWANMan	Haines Company, Inc.
	DUNCAN David	Haines Company, Inc.
	DUNCANEily	Haines Company, Inc.
	FEIGELSTOCKDino	Haines Company, Inc.
	GETZJoel A	Haines Company, Inc.
1982	Mesa John	Pacific Telephone
1978	Mesa John M	R. L. Polk & Co.
1970	Mesa John M	R. L. Polk & Co.
1965	MESA JOHN M	R. L. Polk Co.
1960	Mesa Jon M	R. L. Polk Co.
1957	MESA JOHN	Pacific Telephone
1955	Mesa John M A 4D	R. L. Polk & Co.
1950	a Mesa J M	R. L. Polk Co.
1946	Herrera Peter	R. L. Polk Co.
	Mesa J M	R. L. Polk Co.



## FINDINGS

### 350 SHERIDAN AVE

<u>Year</u>	<u>Uses</u>	<u>Source</u>
1975	Gutierrez Jose	Pacific Telephone
1970	Menn Donald E	R. L. Polk & Co.
1965	EDMONDSON KENNETH o	R. L. Polk Co.
1960	Edmnondson Kenneth O	R. L. Polk Co.
1955	Hunt Louise J Mrs	R. L. Polk & Co.
1950	a Hunt D H	R. L. Polk Co.
1946	Franco J S	R. L. Polk Co.

### 353 SHERIDAN AVE

<u>Year</u>	<u>Uses</u>	<u>Source</u>
1978	Kiya Nicholas	R. L. Polk & Co.
1975	Le Roy L L	Pacific Telephone
1970	Le Ray L L	R. L. Polk & Co.
1965	VACANT	R. L. Polk Co.
1960	Vacant	R. L. Polk Co.
1955	Tamaka Geo T	R. L. Polk & Co.
1950	Sadaki	R. L. Polk Co.
	a Taniguchi	R. L. Polk Co.
1946	Cochran J W	R. L. Polk Co.

### 355 SHERIDAN AVE

<u>Year</u>	<u>Uses</u>	<u>Source</u>
1982	Yoshida Selsuke	Pacific Telephone
1978	Yoshida Seisuke	R. L. Polk & Co.
1975	Yoshida Seisuke	Pacific Telephone
1970	Nyberg David	R. L. Polk & Co.
1965	VACANT	R. L. Polk Co.
1960	Toda Kenji	R. L. Polk Co.

### SHERIDAN CIR

#### 119 SHERIDAN CIR

<u>Year</u>	<u>Uses</u>	<u>Source</u>
1986	Stevens A E	Pacific Bell
1982	Stevens A E	Pacific Telephone

#### 121 SHERIDAN CIR

<u>Year</u>	<u>Uses</u>	<u>Source</u>
1982	Leach John Frank	Pacific Telephone

## FINDINGS

### 128 SHERIDAN CIR

<u>Year</u>	<u>Uses</u>	<u>Source</u>
1982	Robinson Harvey E	Pacific Telephone

### 130 SHERIDAN CIR

<u>Year</u>	<u>Uses</u>	<u>Source</u>
1986	Curtis T R	Pacific Bell
1982	Curtis T R	Pacific Telephone

### 140 SHERIDAN CIR

<u>Year</u>	<u>Uses</u>	<u>Source</u>
1986	Mulhotand Danl B	Pacific Bell

### 150 SHERIDAN CIR

<u>Year</u>	<u>Uses</u>	<u>Source</u>
1986	Boyd M A	Pacific Bell
	Abel M C	Pacific Bell

### 303 SHERIDAN CIR

<u>Year</u>	<u>Uses</u>	<u>Source</u>
1982	Merrifield V	Pacific Telephone
	Birch E	Pacific Telephone
1975	Roth Brett	Pacific Telephone

### 307 SHERIDAN CIR

<u>Year</u>	<u>Uses</u>	<u>Source</u>
1986	Forshee Bruce A	Pacific Bell
	FORSHEE BRUCE A	Pacific Bell

### 308 SHERIDAN CIR

<u>Year</u>	<u>Uses</u>	<u>Source</u>
1986	Leland J	Pacific Bell
	LELAND J	Pacific Bell
1982	Leland J	Pacific Telephone

### 311 SHERIDAN CIR

<u>Year</u>	<u>Uses</u>	<u>Source</u>
1986	Nicholson Arthur III	Pacific Bell
	NICHOLSON ARTHUR III	Pacific Bell
1982	Nicholson Cheryl	Pacific Telephone

## FINDINGS

### 320 SHERIDAN CIR

<u>Year</u>	<u>Uses</u>	<u>Source</u>
1975	James Flood School	Pacific Telephone
	Primary Education Center	Pacific Telephone

### SHERIDAN PL

#### 119 SHERIDAN PL

<u>Year</u>	<u>Uses</u>	<u>Source</u>
1986	STEVENS A E	Pacific Bell

#### 130 SHERIDAN PL

<u>Year</u>	<u>Uses</u>	<u>Source</u>
1986	CURTIS T R	Pacific Bell

#### 140 SHERIDAN PL

<u>Year</u>	<u>Uses</u>	<u>Source</u>
1986	MULHOTAND DANL B	Pacific Bell

#### 150 SHERIDAN PL

<u>Year</u>	<u>Uses</u>	<u>Source</u>
1986	ABEL M C	Pacific Bell
	BOYD M A	Pacific Bell

#### 276 SHERIDAN PL

<u>Year</u>	<u>Uses</u>	<u>Source</u>
1957	INGRAM W H REV	Pacific Telephone

#### 303 SHERIDAN PL

<u>Year</u>	<u>Uses</u>	<u>Source</u>
1957	ELDRIDGE DONALD F	Pacific Telephone

### SHERIDAN ST

#### 331 SHERIDAN ST

<u>Year</u>	<u>Uses</u>	<u>Source</u>
1986	BORGSTEADT JOHN B	Pacific Bell

## FINDINGS

### **SHERIDN AVE**

#### **251 SHERIDN AVE**

<b><u>Year</u></b>	<b><u>Uses</u></b>	<b><u>Source</u></b>
1957	GANTT ETMIA SHERIDN AV	Pacific Telephone

### **SHERMAN**

#### **100 SHERMAN**

<b><u>Year</u></b>	<b><u>Uses</u></b>	<b><u>Source</u></b>
1942	Southern Pac Co Mayfield Sta	R. L. Polk Co.
1936	Southern Pacific Co	R. L. Polk Co.
1931	Southern Pacific Co Depot	R. L. Polk Co.

#### **102 SHERMAN**

<b><u>Year</u></b>	<b><u>Uses</u></b>	<b><u>Source</u></b>
1942	So Pac Co frt sta	R. L. Polk Co.
	Ry Exp Agcy	R. L. Polk Co.
1936	Railway Express Agency Inc	R. L. Polk Co.
1931	Railway Express Agency Inc	R. L. Polk Co.

#### **109 SHERMAN**

<b><u>Year</u></b>	<b><u>Uses</u></b>	<b><u>Source</u></b>
1930	Gomez John	R. L. Polk Co.

#### **118 SHERMAN**

<b><u>Year</u></b>	<b><u>Uses</u></b>	<b><u>Source</u></b>
1960	Martile Rogl Lo A 4 AX	R. L. Polk Co.

#### **125 SHERMAN**

<b><u>Year</u></b>	<b><u>Uses</u></b>	<b><u>Source</u></b>
2001	BILUNGSLEARenee	Haines Company, Inc.
	BILLNGSLEAAIdo	Haines Company, Inc.

#### **141 SHERMAN**

<b><u>Year</u></b>	<b><u>Uses</u></b>	<b><u>Source</u></b>
1955	De Witt Frank G	R. L. Polk Co.

#### **191 SHERMAN**

<b><u>Year</u></b>	<b><u>Uses</u></b>	<b><u>Source</u></b>
1936	Glaze M E Mrs	R. L. Polk Co.
1931	Hamilton A E Mrs	R. L. Polk Co.



## FINDINGS

### 230 SHERMAN

<u>Year</u>	<u>Uses</u>	<u>Source</u>
1942	Fifer R E	R. L. Polk Co.
1936	Roycroft L C	R. L. Polk Co.
1931	Roycroft L C	R. L. Polk Co.

### 238 SHERMAN

<u>Year</u>	<u>Uses</u>	<u>Source</u>
1942	Egoroff P P	R. L. Polk Co.
1931	Phillips W J	R. L. Polk Co.

### 246 SHERMAN

<u>Year</u>	<u>Uses</u>	<u>Source</u>
1942	Cope C H	R. L. Polk Co.
1936	Cope C H	R. L. Polk Co.
1931	Carey D E	R. L. Polk Co.

### 254 SHERMAN

<u>Year</u>	<u>Uses</u>	<u>Source</u>
1942	Stengel Gust	R. L. Polk Co.
1936	Stengel L C	R. L. Polk Co.
1931	Stengel L C	R. L. Polk Co.

### 259 SHERMAN

<u>Year</u>	<u>Uses</u>	<u>Source</u>
1931	Sherman School	R. L. Polk Co.

### 266 SHERMAN

<u>Year</u>	<u>Uses</u>	<u>Source</u>
1936	Sherman School	R. L. Polk Co.

### 288 SHERMAN

<u>Year</u>	<u>Uses</u>	<u>Source</u>
1936	Ullmeyer A P	R. L. Polk Co.

## SHERMAN AVE

### 1 SHERMAN AVE

<u>Year</u>	<u>Uses</u>	<u>Source</u>
1978	Cohen Wm I Iwyr	R. L. Polk & Co.
	Kennedy Donald J Iwyr	R. L. Polk & Co.

## FINDINGS

### 2 SHERMAN AVE

<u>Year</u>	<u>Uses</u>	<u>Source</u>
1978	California Land Title Co title ins co	R. L. Polk & Co.

### 3 SHERMAN AVE

<u>Year</u>	<u>Uses</u>	<u>Source</u>
1978	Real Property Consultants real est	R. L. Polk & Co.

### 5 SHERMAN AVE

<u>Year</u>	<u>Uses</u>	<u>Source</u>
1978	Wilson Joseph M III lwyr	R. L. Polk & Co.
	Morris Greg lwyr	R. L. Polk & Co.
	Arthur Jeanne L lwyr	R. L. Polk & Co.

### 6 SHERMAN AVE

<u>Year</u>	<u>Uses</u>	<u>Source</u>
1978	Berg Jerry E lwyr	R. L. Polk & Co.
	Vacant	R. L. Polk & Co.

### 9 SHERMAN AVE

<u>Year</u>	<u>Uses</u>	<u>Source</u>
1978	Grilli Mary A lwyr	R. L. Polk & Co.
	Miller John E lwyr	R. L. Polk & Co.

### 10 SHERMAN AVE

<u>Year</u>	<u>Uses</u>	<u>Source</u>
1978	Hansen Karl E ins	R. L. Polk & Co.

### 21 SHERMAN AVE

<u>Year</u>	<u>Uses</u>	<u>Source</u>
1970	STREET CONTENUED	R. L. Polk & Co.
	W Vacant	R. L. Polk & Co.
	SHERMAN AV Contd P Duke Stanley ofc	R. L. Polk & Co.
	Q Palo Alto Answering Service	R. L. Polk & Co.
	R Armour Dial Inc food mfrs	R. L. Polk & Co.
	S Jones Tilwson & Associates civil eng	R. L. Polk & Co.
	T Vacant	R. L. Polk & Co.
	U Dura Division I S I Annex	R. L. Polk & Co.

### 25 SHERMAN AVE

<u>Year</u>	<u>Uses</u>	<u>Source</u>
1978	SHEBMAN AV Contd	R. L. Polk & Co.

## FINDINGS

### 100 SHERMAN AVE

<u>Year</u>	<u>Uses</u>	<u>Source</u>
1991	GUSLANI LINO M A PROFESSIONAL CORPORATION	PACIFIC BELL WHITE PAGES
1946	Sou Pac Co May field Pass Sta	R. L. Polk Co.

### 102 SHERMAN AVE

<u>Year</u>	<u>Uses</u>	<u>Source</u>
1950	depot	R. L. Polk Co.
	a Sou Pac Co frt	R. L. Polk Co.
1946	Sou Pac Co frt depot	R. L. Polk Co.

### 104 SHERMAN AVE

<u>Year</u>	<u>Uses</u>	<u>Source</u>
1950	Sou Pac Co	R. L. Polk Co.

### 105 SHERMAN AVE

<u>Year</u>	<u>Uses</u>	<u>Source</u>
1978	Menlo Mortgage Co Annex	R. L. Polk & Co.

### 106 SHERMAN AVE

<u>Year</u>	<u>Uses</u>	<u>Source</u>
1991	FIELDMAN DOLF W	PACIFIC BELL WHITE PAGES

### 111 SHERMAN AVE

<u>Year</u>	<u>Uses</u>	<u>Source</u>
1991	EDIS CORPORATION	PACIFIC BELL WHITE PAGES
1978	Vort Corporation management consultant	R. L. Polk & Co.
	STRu EET CONTINUED	R. L. Polk & Co.

### 112 SHERMAN AVE

<u>Year</u>	<u>Uses</u>	<u>Source</u>
1991	UNITEL	PACIFIC BELL WHITE PAGES

### Sherman Ave

#### 122 Sherman Ave

<u>Year</u>	<u>Uses</u>	<u>Source</u>
2014	RASMUSSEN LAURA E ATNY AT LAW	EDR Digital Archive
	PALO ALTO INTGRTIVE MDCINE CTR	EDR Digital Archive
	RASMUSSEN LAURA E ATNY AT LAW	EDR Digital Archive
	PALO ALTO INTGRTIVE MDCINE CTR	EDR Digital Archive

## FINDINGS

<u>Year</u>	<u>Uses</u>	<u>Source</u>
2010	PALO ALTO INTGRTIVE MDCINE CTR	EDR Digital Archive
	RASMUSSEN LAURA E ATNY AT LAW	EDR Digital Archive
	PALO ALTO INTGRTIVE MDCINE CTR	EDR Digital Archive
	RASMUSSEN LAURA E ATNY AT LAW	EDR Digital Archive

### **SHERMAN AVE**

#### **122 SHERMAN AVE**

<u>Year</u>	<u>Uses</u>	<u>Source</u>
2001	ATTYATLAW	Haines Company, Inc.
	FNCLPLNNR GROXISINC	Haines Company, Inc.
	MCCLELLAN Michael RASMUSSEN LAURAE	Haines Company, Inc.
	BERLLY BELLA CRTFD	Haines Company, Inc.

#### **123 SHERMAN AVE**

<u>Year</u>	<u>Uses</u>	<u>Source</u>
2001	TAYLORThomas THREESTORYSTUDIO	Haines Company, Inc.

### **Sherman Ave**

#### **123 Sherman Ave**

<u>Year</u>	<u>Uses</u>	<u>Source</u>
2001	TAYLORThomas THREESTORYSTUDIO	Haines Company, Inc.
1991	Taylor Thomas & Kathleen	PACIFIC BELL WHITE PAGES

### **SHERMAN AVE**

#### **123 SHERMAN AVE**

<u>Year</u>	<u>Uses</u>	<u>Source</u>
1991	Taylor Thomas & Kathleen	PACIFIC BELL WHITE PAGES
1975	CROWN CARPET AND UPHOLSTERY CLEANERS	Pacific Telephone

### **Sherman Ave**

#### **123 Sherman Ave**

<u>Year</u>	<u>Uses</u>	<u>Source</u>
1975	CROWN CARPET AND UPHOLSTERY CLEANERS	Pacific Telephone
1965	VACANT	R. L. Polk Co.

## FINDINGS

### SHERMAN AVE

#### 123 SHERMAN AVE

<u>Year</u>	<u>Uses</u>	<u>Source</u>
1965	VACANT	R. L. Polk Co.
1960	Co bldg contrs da Green & Mullinix Constn	R. L. Polk Co. R. L. Polk Co.

### Sherman Ave

#### 123 Sherman Ave

<u>Year</u>	<u>Uses</u>	<u>Source</u>
1960	Green & Mullinix Constn Co bldg contrs da	R. L. Polk Co. R. L. Polk Co.
1955	Stedman Jas H 0 bldg contr da	R. L. Polk & Co.

### SHERMAN AVE

#### 123 SHERMAN AVE

<u>Year</u>	<u>Uses</u>	<u>Source</u>
1955	Stedman Jas H 0 bldg contr da	R. L. Polk & Co.

#### 130 SHERMAN AVE

<u>Year</u>	<u>Uses</u>	<u>Source</u>
1991	MOTHERS IN DEED	PACIFIC BELL WHITE PAGES

#### 131 SHERMAN AVE

<u>Year</u>	<u>Uses</u>	<u>Source</u>
1975	Blorostad Robt I	Pacific Telephone

#### 145 SHERMAN AVE

<u>Year</u>	<u>Uses</u>	<u>Source</u>
1986	Layendecker & Associates	Pacific Bell

#### 150 SHERMAN AVE

<u>Year</u>	<u>Uses</u>	<u>Source</u>
1975	Haskins Chas J	Pacific Telephone

#### 160 SHERMAN AVE

<u>Year</u>	<u>Uses</u>	<u>Source</u>
1982	Brunanchon Louis C	Pacific Telephone



## FINDINGS

### 195 SHERMAN AVE

<u>Year</u>	<u>Uses</u>	<u>Source</u>
1960	Vacant	R. L. Polk Co.
1955	and Sherman Park Stedman Jas H whse	R. L. Polk & Co. R. L. Polk & Co.
1950	contr cus bldg Stedman Mar	R. L. Polk Co. R. L. Polk Co. R. L. Polk Co.

### 200 SHERMAN AVE

<u>Year</u>	<u>Uses</u>	<u>Source</u>
1991	REUTERS	PACIFIC BELL WHITE PAGES

### 203 SHERMAN AVE

<u>Year</u>	<u>Uses</u>	<u>Source</u>
1991	HOUSING DEVELOPMENT CORPORATION	PACIFIC BELL WHITE PAGES
	MID PENINSULA HOUSING COALITION	PACIFIC BELL WHITE PAGES

### 220 SHERMAN AVE

<u>Year</u>	<u>Uses</u>	<u>Source</u>
1991	FESHBACH BROTHERS STOCKBRIDGE PARTNERS INC	PACIFIC BELL WHITE PAGES PACIFIC BELL WHITE PAGES

### 228 SHERMAN AVE

<u>Year</u>	<u>Uses</u>	<u>Source</u>
1960	Hanszen C E 4D	R. L. Polk Co.
1955	Vacant	R. L. Polk & Co.
1950	Thompson W C	R. L. Polk Co.
1946	Duruturk Abdurrahan	R. L. Polk Co.

### 230 SHERMAN AVE

<u>Year</u>	<u>Uses</u>	<u>Source</u>
1960	Owens Maynard W	R. L. Polk Co.
1955	Estigoy Simeon S da	R. L. Polk & Co.
1950	Zoland J T	R. L. Polk Co.
1946	Suarez R A	R. L. Polk Co.

### 238 SHERMAN AVE

<u>Year</u>	<u>Uses</u>	<u>Source</u>
1960	Tinglestad Edw J	R. L. Polk Co.
1955	Tinglestad Ed N	R. L. Polk & Co.

## FINDINGS

<u>Year</u>	<u>Uses</u>	<u>Source</u>
1950	Thinglestad E	R. L. Polk Co.
1946	Thingelstad Edw	R. L. Polk Co.

### 246 SHERMAN AVE

<u>Year</u>	<u>Uses</u>	<u>Source</u>
1955	Berryhill Walter da	R. L. Polk & Co.
1950	a Cope C H	R. L. Polk Co.
1946	Cope C H	R. L. Polk Co.

### 254 SHERMAN AVE

<u>Year</u>	<u>Uses</u>	<u>Source</u>
1955	Sosa Antonia Mrs da	R. L. Polk & Co.
1950	Stengel Gust	R. L. Polk Co.
1946	Stengel Gust	R. L. Polk Co.

## SHERMAN CT

### 145 SHERMAN CT

<u>Year</u>	<u>Uses</u>	<u>Source</u>
1986	LAYENDECKER & ASSOCIATES	Pacific Bell

### 184 SHERMAN CT

<u>Year</u>	<u>Uses</u>	<u>Source</u>
1975	GONZALES LEROY M L	Pacific Telephone

### 228 SHERMAN CT

<u>Year</u>	<u>Uses</u>	<u>Source</u>
1957	SOHRT CHAS W	Pacific Telephone

## SSHERRIDN AVE

### 260 SSHERRIDN AVE

<u>Year</u>	<u>Uses</u>	<u>Source</u>
1982	HELP	Pacific Telephone

## SSHERRIMAN AVE

### 204 SSHERRIMAN AVE

<u>Year</u>	<u>Uses</u>	<u>Source</u>
1991	SARATOGA PRESBYTERIAN CHURCH	PACIFIC BELL WHITE PAGES

## FINDINGS

### ADJOINING PROPERTY: ADDRESSES NOT IDENTIFIED IN RESEARCH SOURCE

The following Adjoining Property addresses were researched for this report, and the addresses were not identified in research source.

<u>Address Researched</u>	<u>Address Not Identified in Research Source</u>
1 SHERMAN AVE	2014, 2010, 2006, 2001, 2000, 1996, 1991, 1986, 1985, 1982, 1980, 1975, 1974, 1970, 1968, 1966, 1965, 1964, 1963, 1962, 1960, 1957, 1955, 1950, 1946, 1945, 1942, 1940, 1936, 1935, 1931, 1930, 1926, 1925, 1922
10 SHERMAN AVE	2014, 2010, 2006, 2001, 2000, 1996, 1991, 1986, 1985, 1982, 1980, 1975, 1974, 1970, 1968, 1966, 1965, 1964, 1963, 1962, 1960, 1957, 1955, 1950, 1946, 1945, 1942, 1940, 1936, 1935, 1931, 1930, 1926, 1925, 1922
100 GRANT AVE	2014, 2010, 2006, 2001, 2000, 1996, 1991, 1986, 1982, 1980, 1978, 1975, 1974, 1970, 1968, 1966, 1965, 1964, 1963, 1962, 1960, 1957, 1955, 1950, 1946, 1945, 1942, 1940, 1936, 1935, 1931, 1930, 1926, 1925, 1922
100 GRANT RD	2014, 2010, 2006, 2001, 2000, 1996, 1986, 1985, 1982, 1980, 1978, 1975, 1974, 1970, 1968, 1966, 1965, 1964, 1963, 1962, 1960, 1957, 1955, 1950, 1946, 1945, 1942, 1940, 1936, 1935, 1931, 1930, 1926, 1925, 1922
100 SHERIDAN AVE	2014, 2010, 2006, 2001, 2000, 1996, 1986, 1985, 1982, 1980, 1978, 1975, 1974, 1970, 1968, 1966, 1965, 1964, 1963, 1962, 1960, 1957, 1955, 1950, 1946, 1945, 1942, 1940, 1936, 1935, 1931, 1930, 1926, 1925, 1922
100 SHERMAN	2014, 2010, 2006, 2001, 2000, 1996, 1991, 1986, 1985, 1982, 1980, 1978, 1975, 1974, 1970, 1968, 1966, 1965, 1964, 1963, 1962, 1960, 1957, 1955, 1950, 1946, 1945, 1940, 1935, 1930, 1926, 1925, 1922
100 SHERMAN AVE	2014, 2010, 2006, 2001, 2000, 1996, 1986, 1985, 1982, 1980, 1978, 1975, 1974, 1970, 1968, 1966, 1965, 1964, 1963, 1962, 1960, 1957, 1955, 1950, 1945, 1942, 1940, 1936, 1935, 1931, 1930, 1926, 1925, 1922
101 GRANT RD	2014, 2010, 2006, 2001, 2000, 1996, 1986, 1985, 1980, 1978, 1975, 1974, 1970, 1968, 1966, 1965, 1964, 1963, 1962, 1960, 1957, 1955, 1950, 1946, 1945, 1942, 1940, 1936, 1935, 1931, 1930, 1926, 1925, 1922
101 SHERIDAN AVE	2014, 2010, 2006, 2001, 2000, 1996, 1986, 1985, 1982, 1980, 1975, 1974, 1970, 1968, 1966, 1965, 1964, 1963, 1962, 1960, 1957, 1955, 1950, 1946, 1945, 1942, 1940, 1936, 1935, 1931, 1930, 1926, 1925, 1922
102 COLORADO AVE	2014, 2010, 2006, 2000, 1996, 1991, 1986, 1985, 1980, 1975, 1974, 1968, 1966, 1964, 1963, 1962, 1957, 1955, 1950, 1946, 1945, 1942, 1940, 1936, 1935, 1931, 1930, 1926, 1925, 1922
102 GRANT AVE	2014, 2010, 2006, 2001, 2000, 1996, 1991, 1986, 1985, 1982, 1980, 1975, 1974, 1970, 1968, 1966, 1965, 1964, 1963, 1962, 1960, 1957, 1950, 1946, 1945, 1942, 1940, 1936, 1935, 1931, 1930, 1926, 1925, 1922
102 GRANT RD	2014, 2010, 2006, 2001, 2000, 1996, 1986, 1985, 1982, 1980, 1978, 1975, 1974, 1970, 1968, 1966, 1965, 1964, 1963, 1962, 1960, 1957, 1955, 1950, 1946, 1945, 1942, 1940, 1936, 1935, 1931, 1930, 1926, 1925, 1922
102 SHERIDAN AVE	2014, 2010, 2006, 2001, 2000, 1996, 1986, 1985, 1982, 1980, 1978, 1975, 1974, 1970, 1968, 1966, 1965, 1964, 1963, 1962, 1960, 1957, 1955, 1950, 1946, 1945, 1942, 1940, 1936, 1935, 1931, 1930, 1926, 1925, 1922
102 SHERMAN	2014, 2010, 2006, 2001, 2000, 1996, 1991, 1986, 1985, 1982, 1980, 1978, 1975, 1974, 1970, 1968, 1966, 1965, 1964, 1963, 1962, 1960, 1957, 1955, 1950, 1946, 1945, 1940, 1935, 1930, 1926, 1925, 1922
102 SHERMAN AVE	2014, 2010, 2006, 2001, 2000, 1996, 1991, 1986, 1985, 1982, 1980, 1978, 1975, 1974, 1970, 1968, 1966, 1965, 1964, 1963, 1962, 1960, 1957, 1955, 1945, 1942, 1940, 1936, 1935, 1931, 1930, 1926, 1925, 1922



































## FINDINGS

### Address Researched

### Address Not Identified in Research Source

2431 Park Blvd	2006, 2001, 2000, 1996, 1991, 1986, 1985, 1982, 1980, 1978, 1975, 1974, 1970, 1968, 1966, 1965, 1964, 1963, 1962, 1960, 1957, 1955, 1950, 1946, 1945, 1942, 1940, 1936, 1935, 1931, 1930, 1926, 1925, 1922
2433 PARK BLVD	2014, 2010, 2006, 2000, 1996, 1991, 1986, 1985, 1982, 1980, 1978, 1975, 1974, 1970, 1968, 1966, 1965, 1964, 1963, 1962, 1960, 1957, 1955, 1950, 1946, 1945, 1942, 1940, 1936, 1935, 1931, 1930, 1926, 1925, 1922
2434 PARK BLVD	2014, 2010, 2006, 2000, 1996, 1985, 1982, 1980, 1974, 1970, 1968, 1966, 1964, 1963, 1962, 1957, 1950, 1946, 1945, 1942, 1940, 1936, 1935, 1931, 1930, 1926, 1925, 1922
2434 PARK CT	2014, 2010, 2006, 2001, 2000, 1996, 1991, 1985, 1982, 1980, 1978, 1975, 1974, 1970, 1968, 1966, 1965, 1964, 1963, 1962, 1960, 1957, 1955, 1950, 1946, 1945, 1942, 1940, 1936, 1935, 1931, 1930, 1926, 1925, 1922
2441 PARK BLVD	2014, 2010, 2006, 2000, 1996, 1985, 1982, 1980, 1978, 1975, 1974, 1970, 1968, 1966, 1965, 1964, 1963, 1962, 1960, 1957, 1955, 1950, 1946, 1945, 1942, 1940, 1936, 1935, 1931, 1930, 1926, 1925, 1922
2441 Park Blvd	2006, 2001, 2000, 1996, 1991, 1986, 1985, 1982, 1980, 1978, 1975, 1974, 1970, 1968, 1966, 1965, 1964, 1963, 1962, 1960, 1957, 1955, 1950, 1946, 1945, 1942, 1940, 1936, 1935, 1931, 1930, 1926, 1925, 1922
2441 Park Blvd	2006, 2001, 2000, 1996, 1991, 1986, 1985, 1982, 1980, 1978, 1975, 1974, 1970, 1968, 1966, 1965, 1964, 1963, 1962, 1960, 1957, 1955, 1950, 1946, 1945, 1942, 1940, 1936, 1935, 1931, 1930, 1926, 1925, 1922
2442 PARK BLVD	2014, 2010, 2006, 2000, 1996, 1991, 1986, 1985, 1982, 1980, 1975, 1974, 1968, 1966, 1964, 1963, 1962, 1950, 1946, 1945, 1942, 1940, 1936, 1935, 1931, 1930, 1926, 1925, 1922
2443 PARK BLVD	2014, 2010, 2006, 2000, 1996, 1986, 1985, 1982, 1980, 1978, 1975, 1974, 1970, 1968, 1966, 1965, 1964, 1963, 1962, 1960, 1957, 1955, 1950, 1946, 1945, 1942, 1940, 1936, 1935, 1931, 1930, 1926, 1925, 1922
245 GRANT RD	2014, 2010, 2006, 2001, 2000, 1996, 1986, 1985, 1982, 1980, 1978, 1975, 1974, 1970, 1968, 1966, 1965, 1964, 1963, 1962, 1960, 1957, 1955, 1950, 1946, 1945, 1942, 1940, 1936, 1935, 1931, 1930, 1926, 1925, 1922
245 PAGE MILL RD	2014, 2010, 2006, 2001, 2000, 1996, 1991, 1986, 1985, 1982, 1980, 1978, 1975, 1974, 1970, 1968, 1966, 1965, 1964, 1963, 1962, 1960, 1957, 1955, 1945, 1940, 1936, 1935, 1931, 1930, 1926, 1925, 1922
2450 PARK BLVD	2014, 2010, 2006, 2000, 1996, 1991, 1986, 1985, 1982, 1980, 1975, 1974, 1968, 1966, 1964, 1963, 1962, 1950, 1946, 1945, 1942, 1940, 1936, 1935, 1931, 1930, 1926, 1925, 1922
2458 PARK BLVD	2014, 2010, 2006, 2001, 2000, 1996, 1991, 1986, 1985, 1982, 1980, 1978, 1975, 1974, 1970, 1968, 1966, 1965, 1964, 1963, 1962, 1957, 1950, 1946, 1945, 1942, 1940, 1936, 1935, 1931, 1930, 1926, 1925, 1922
246 SHERMAN	2014, 2010, 2006, 2001, 2000, 1996, 1991, 1986, 1985, 1982, 1980, 1978, 1975, 1974, 1970, 1968, 1966, 1965, 1964, 1963, 1962, 1960, 1957, 1955, 1950, 1946, 1945, 1940, 1935, 1930, 1926, 1925, 1922
246 SHERMAN AVE	2014, 2010, 2006, 2001, 2000, 1996, 1991, 1986, 1985, 1982, 1980, 1978, 1975, 1974, 1970, 1968, 1966, 1965, 1964, 1963, 1962, 1960, 1957, 1945, 1942, 1940, 1936, 1935, 1931, 1930, 1926, 1925, 1922
2460 PARK BLVD	2014, 2010, 2006, 2000, 1996, 1985, 1980, 1974, 1968, 1966, 1964, 1963, 1962, 1960, 1957, 1955, 1950, 1946, 1945, 1942, 1940, 1936, 1935, 1931, 1930, 1926, 1925, 1922
2460 PARK CT	2014, 2010, 2006, 2001, 2000, 1996, 1991, 1985, 1982, 1980, 1978, 1975, 1974, 1970, 1968, 1966, 1965, 1964, 1963, 1962, 1960, 1957, 1955, 1950, 1946, 1945, 1942, 1940, 1936, 1935, 1931, 1930, 1926, 1925, 1922



















## FINDINGS

<b><u>Address Researched</u></b>	<b><u>Address Not Identified in Research Source</u></b>
260 PAGE MILL RD	2014, 2010, 2006, 2001, 2000, 1996, 1991, 1986, 1985, 1982, 1980, 1978, 1975, 1974, 1970, 1968, 1966, 1965, 1964, 1963, 1962, 1960, 1950, 1945, 1940, 1935, 1930, 1926, 1925, 1922
260 SHERIDAN AVE	2014, 2010, 2006, 2001, 2000, 1996, 1974, 1968, 1966, 1965, 1964, 1963, 1962, 1960, 1957, 1955, 1950, 1946, 1945, 1942, 1940, 1936, 1935, 1931, 1930, 1926, 1925, 1922
260 Sheridan Ave	2006, 2001, 2000, 1996, 1991, 1986, 1985, 1982, 1980, 1978, 1975, 1974, 1970, 1968, 1966, 1965, 1964, 1963, 1962, 1960, 1957, 1955, 1950, 1946, 1945, 1942, 1940, 1936, 1935, 1931, 1930, 1926, 1925, 1922
260 Sheridan Ave	2006, 2001, 2000, 1996, 1991, 1986, 1985, 1982, 1980, 1978, 1975, 1974, 1970, 1968, 1966, 1965, 1964, 1963, 1962, 1960, 1957, 1955, 1950, 1946, 1945, 1942, 1940, 1936, 1935, 1931, 1930, 1926, 1925, 1922
260 SSHERIDDN AVE	2014, 2010, 2006, 2001, 2000, 1996, 1991, 1986, 1985, 1980, 1978, 1975, 1974, 1970, 1968, 1966, 1965, 1964, 1963, 1962, 1960, 1957, 1955, 1950, 1946, 1945, 1942, 1940, 1936, 1935, 1931, 1930, 1926, 1925, 1922
262 GRANT RD	2014, 2010, 2006, 2001, 2000, 1996, 1986, 1985, 1982, 1980, 1978, 1975, 1974, 1970, 1968, 1966, 1965, 1964, 1963, 1962, 1960, 1957, 1955, 1950, 1946, 1945, 1942, 1940, 1936, 1935, 1931, 1930, 1926, 1925, 1922
2629 PARK BLVD	2014, 2010, 2006, 2001, 2000, 1996, 1991, 1986, 1985, 1982, 1980, 1978, 1975, 1974, 1968, 1966, 1965, 1964, 1963, 1962, 1960, 1957, 1955, 1950, 1946, 1945, 1942, 1940, 1936, 1935, 1931, 1930, 1926, 1925, 1922
2640 BIRCH	2014, 2010, 2006, 2001, 2000, 1996, 1991, 1985, 1980, 1978, 1974, 1970, 1968, 1966, 1965, 1964, 1963, 1962, 1957, 1950, 1946, 1945, 1942, 1940, 1936, 1935, 1931, 1930, 1926, 1925, 1922
2640 BIRCH ST	2014, 2010, 2006, 2000, 1996, 1986, 1985, 1982, 1980, 1975, 1974, 1968, 1966, 1964, 1963, 1962, 1960, 1957, 1955, 1950, 1946, 1945, 1942, 1940, 1936, 1935, 1931, 1930, 1926, 1925, 1922
2640 BIRCH WAY	2014, 2010, 2006, 2001, 2000, 1996, 1991, 1985, 1982, 1980, 1978, 1975, 1974, 1970, 1968, 1966, 1965, 1964, 1963, 1962, 1960, 1957, 1955, 1950, 1946, 1945, 1942, 1940, 1936, 1935, 1931, 1930, 1926, 1925, 1922
2640 PARK BLVD	2014, 2010, 2006, 2001, 2000, 1996, 1991, 1986, 1985, 1982, 1980, 1978, 1975, 1974, 1970, 1968, 1966, 1965, 1964, 1963, 1962, 1957, 1955, 1950, 1946, 1945, 1942, 1940, 1936, 1935, 1931, 1930, 1926, 1925, 1922
265 GRANT	2014, 2010, 2006, 2001, 2000, 1996, 1991, 1986, 1985, 1982, 1980, 1978, 1975, 1974, 1970, 1968, 1966, 1965, 1964, 1963, 1962, 1960, 1957, 1955, 1950, 1946, 1945, 1942, 1940, 1936, 1935, 1931, 1930, 1926, 1925
2650 BIRCH	2014, 2010, 2006, 2001, 2000, 1996, 1991, 1985, 1980, 1978, 1974, 1970, 1968, 1966, 1965, 1964, 1963, 1962, 1957, 1950, 1946, 1945, 1942, 1940, 1936, 1935, 1931, 1930, 1926, 1925, 1922
2650 BIRCH ST	2014, 2010, 2006, 2000, 1996, 1986, 1985, 1982, 1980, 1978, 1975, 1974, 1968, 1966, 1964, 1963, 1962, 1960, 1957, 1955, 1950, 1946, 1945, 1942, 1940, 1936, 1935, 1931, 1930, 1926, 1925, 1922
2650 BIRCH WAY	2014, 2010, 2006, 2001, 2000, 1996, 1991, 1985, 1982, 1980, 1978, 1975, 1974, 1970, 1968, 1966, 1965, 1964, 1963, 1962, 1960, 1957, 1955, 1950, 1946, 1945, 1942, 1940, 1936, 1935, 1931, 1930, 1926, 1925, 1922
2650 PARK BLVD	2014, 2010, 2006, 2001, 2000, 1996, 1991, 1986, 1985, 1982, 1980, 1978, 1975, 1974, 1970, 1968, 1966, 1964, 1963, 1962, 1957, 1950, 1946, 1945, 1942, 1940, 1936, 1935, 1931, 1930, 1926, 1925, 1922
2655 BIRCH	2014, 2010, 2006, 2001, 2000, 1996, 1991, 1986, 1985, 1982, 1980, 1978, 1975, 1974, 1970, 1968, 1966, 1965, 1964, 1963, 1962, 1957, 1950, 1946, 1945, 1942, 1940, 1936, 1935, 1931, 1930, 1926, 1925, 1922

## FINDINGS

<b><u>Address Researched</u></b>	<b><u>Address Not Identified in Research Source</u></b>
2655 BIRCH ST	2014, 2010, 2006, 2001, 2000, 1996, 1991, 1986, 1985, 1982, 1980, 1978, 1975, 1974, 1968, 1966, 1964, 1963, 1962, 1960, 1957, 1955, 1950, 1946, 1945, 1942, 1940, 1936, 1935, 1931, 1930, 1926, 1925, 1922
2655 PARK BLVD	2014, 2010, 2006, 2000, 1996, 1991, 1986, 1985, 1982, 1980, 1975, 1974, 1968, 1966, 1964, 1963, 1962, 1957, 1950, 1946, 1945, 1942, 1940, 1936, 1935, 1931, 1930, 1926, 1925, 1922
266 SHERMAN	2014, 2010, 2006, 2001, 2000, 1996, 1991, 1986, 1985, 1982, 1980, 1978, 1975, 1974, 1970, 1968, 1966, 1965, 1964, 1963, 1962, 1960, 1957, 1955, 1950, 1946, 1945, 1942, 1940, 1935, 1931, 1930, 1926, 1925, 1922
2660 BIRCH ST	2014, 2010, 2006, 2001, 2000, 1996, 1991, 1986, 1985, 1982, 1980, 1975, 1974, 1970, 1968, 1966, 1965, 1964, 1963, 1962, 1960, 1957, 1955, 1950, 1946, 1945, 1942, 1940, 1936, 1935, 1931, 1930, 1926, 1925, 1922
2660 PARK BLVD	2014, 2010, 2006, 2000, 1996, 1991, 1986, 1985, 1982, 1980, 1975, 1974, 1968, 1966, 1964, 1963, 1962, 1957, 1955, 1950, 1946, 1945, 1942, 1940, 1936, 1935, 1931, 1930, 1926, 1925, 1922
2675 PARK BLVD	2014, 2010, 2006, 2000, 1996, 1991, 1986, 1985, 1982, 1980, 1974, 1968, 1966, 1964, 1963, 1962, 1957, 1950, 1946, 1945, 1942, 1940, 1936, 1935, 1931, 1930, 1926, 1925, 1922
2685 PARK BLVD	2014, 2010, 2006, 2001, 2000, 1996, 1991, 1986, 1985, 1982, 1980, 1974, 1968, 1966, 1965, 1964, 1963, 1962, 1960, 1957, 1955, 1950, 1946, 1945, 1942, 1940, 1936, 1935, 1931, 1930, 1926, 1925, 1922
270 GRANT AVE	2014, 2010, 2006, 2000, 1996, 1974, 1968, 1966, 1964, 1963, 1962, 1960, 1957, 1955, 1950, 1946, 1945, 1942, 1940, 1936, 1935, 1931, 1930, 1926, 1925, 1922
270 Grant Ave	2006, 2001, 2000, 1996, 1991, 1986, 1985, 1982, 1980, 1978, 1975, 1974, 1970, 1968, 1966, 1965, 1964, 1963, 1962, 1960, 1957, 1955, 1950, 1946, 1945, 1942, 1940, 1936, 1935, 1931, 1930, 1926, 1925, 1922
270 Grant Ave	2006, 2001, 2000, 1996, 1991, 1986, 1985, 1982, 1980, 1978, 1975, 1974, 1970, 1968, 1966, 1965, 1964, 1963, 1962, 1960, 1957, 1955, 1950, 1946, 1945, 1942, 1940, 1936, 1935, 1931, 1930, 1926, 1925, 1922
2705 BIRCH	2014, 2010, 2006, 2001, 2000, 1996, 1991, 1986, 1985, 1982, 1980, 1978, 1975, 1974, 1970, 1968, 1966, 1965, 1964, 1963, 1962, 1957, 1950, 1946, 1945, 1942, 1940, 1936, 1935, 1931, 1930, 1926, 1925, 1922
2705 BIRCH ST	2014, 2010, 2006, 2001, 2000, 1996, 1991, 1986, 1985, 1982, 1980, 1978, 1975, 1974, 1968, 1966, 1964, 1963, 1962, 1960, 1957, 1955, 1950, 1946, 1945, 1942, 1940, 1936, 1935, 1931, 1930, 1926, 1925, 1922
2705 BIRCH WAY	2014, 2010, 2006, 2001, 2000, 1996, 1991, 1986, 1985, 1982, 1980, 1978, 1975, 1974, 1970, 1968, 1966, 1965, 1964, 1963, 1962, 1960, 1955, 1950, 1946, 1945, 1942, 1940, 1936, 1935, 1931, 1930, 1926, 1925, 1922
271 GRANT RD	2014, 2010, 2006, 2001, 2000, 1996, 1986, 1985, 1982, 1980, 1978, 1975, 1974, 1970, 1968, 1966, 1965, 1964, 1963, 1962, 1960, 1957, 1955, 1950, 1946, 1945, 1942, 1940, 1936, 1935, 1931, 1930, 1926, 1925, 1922
271 SHERIDAN	2014, 2010, 2006, 2001, 2000, 1996, 1991, 1986, 1985, 1982, 1980, 1978, 1975, 1974, 1970, 1968, 1966, 1965, 1964, 1963, 1962, 1960, 1957, 1955, 1950, 1946, 1945, 1940, 1935, 1930, 1926, 1925, 1922
271 SHERIDAN AVE	2014, 2010, 2006, 2001, 2000, 1996, 1991, 1986, 1985, 1982, 1980, 1978, 1975, 1974, 1970, 1968, 1966, 1964, 1963, 1962, 1950, 1945, 1942, 1940, 1936, 1935, 1931, 1930, 1926, 1925, 1922
2723 BIRCH	2014, 2010, 2006, 2001, 2000, 1996, 1991, 1986, 1985, 1982, 1980, 1978, 1975, 1974, 1970, 1968, 1966, 1965, 1964, 1963, 1962, 1957, 1950, 1946, 1945, 1942, 1940, 1936, 1935, 1931, 1930, 1926, 1925, 1922

## FINDINGS

<b><u>Address Researched</u></b>	<b><u>Address Not Identified in Research Source</u></b>
2723 BIRCH ST	2014, 2010, 2006, 2001, 2000, 1996, 1991, 1986, 1985, 1982, 1980, 1978, 1975, 1974, 1968, 1966, 1964, 1963, 1962, 1960, 1957, 1955, 1950, 1946, 1945, 1942, 1940, 1936, 1935, 1931, 1930, 1926, 1925, 1922
2745 BIRCH	2014, 2010, 2006, 2001, 2000, 1996, 1991, 1986, 1985, 1982, 1980, 1978, 1975, 1974, 1970, 1968, 1966, 1965, 1964, 1963, 1962, 1960, 1957, 1950, 1946, 1945, 1942, 1940, 1936, 1935, 1931, 1930, 1926, 1925, 1922
2747 PARK BLVD	2014, 2010, 2006, 2000, 1996, 1985, 1982, 1980, 1975, 1974, 1968, 1966, 1964, 1963, 1962, 1960, 1957, 1955, 1950, 1946, 1945, 1942, 1940, 1936, 1935, 1931, 1930, 1926, 1925, 1922
2747 Park Blvd	2010, 2006, 2001, 2000, 1996, 1991, 1986, 1985, 1982, 1980, 1978, 1975, 1974, 1970, 1968, 1966, 1965, 1964, 1963, 1962, 1960, 1957, 1955, 1950, 1946, 1945, 1942, 1940, 1936, 1935, 1931, 1930, 1926, 1925, 1922
2747 Park Blvd	2010, 2006, 2001, 2000, 1996, 1991, 1986, 1985, 1982, 1980, 1978, 1975, 1974, 1970, 1968, 1966, 1965, 1964, 1963, 1962, 1960, 1957, 1955, 1950, 1946, 1945, 1942, 1940, 1936, 1935, 1931, 1930, 1926, 1925, 1922
2747 PARK CT	2014, 2010, 2006, 2001, 2000, 1996, 1991, 1985, 1982, 1980, 1978, 1975, 1974, 1970, 1968, 1966, 1965, 1964, 1963, 1962, 1960, 1957, 1955, 1950, 1946, 1945, 1942, 1940, 1936, 1935, 1931, 1930, 1926, 1925, 1922
275 PAGE MILL RD	2014, 2010, 2006, 2001, 2000, 1996, 1991, 1986, 1985, 1982, 1980, 1978, 1975, 1974, 1970, 1968, 1966, 1965, 1964, 1963, 1962, 1955, 1950, 1946, 1945, 1942, 1940, 1936, 1935, 1931, 1930, 1926, 1925, 1922
2757 BIRCH	2014, 2010, 2006, 2001, 2000, 1996, 1991, 1986, 1985, 1982, 1980, 1978, 1975, 1974, 1970, 1968, 1966, 1965, 1964, 1963, 1962, 1960, 1957, 1950, 1946, 1945, 1942, 1940, 1936, 1935, 1931, 1930, 1926, 1925, 1922
2757 BIRCH WAY	2014, 2010, 2006, 2001, 2000, 1996, 1991, 1986, 1985, 1982, 1980, 1978, 1975, 1974, 1970, 1968, 1966, 1965, 1964, 1963, 1962, 1960, 1955, 1950, 1946, 1945, 1942, 1940, 1936, 1935, 1931, 1930, 1926, 1925, 1922
276 SHERIDAN	2014, 2010, 2006, 2001, 2000, 1996, 1991, 1986, 1985, 1982, 1980, 1978, 1975, 1974, 1970, 1968, 1966, 1965, 1964, 1963, 1962, 1960, 1957, 1955, 1950, 1946, 1945, 1940, 1935, 1930, 1926, 1925, 1922
276 SHERIDAN AVE	2014, 2010, 2006, 2001, 2000, 1996, 1991, 1986, 1985, 1982, 1980, 1978, 1975, 1974, 1970, 1968, 1966, 1964, 1963, 1962, 1957, 1945, 1942, 1940, 1936, 1935, 1931, 1930, 1926, 1925, 1922
276 SHERIDAN PL	2014, 2010, 2006, 2001, 2000, 1996, 1991, 1986, 1985, 1982, 1980, 1978, 1975, 1974, 1970, 1968, 1966, 1965, 1964, 1963, 1962, 1960, 1955, 1950, 1946, 1945, 1942, 1940, 1936, 1935, 1931, 1930, 1926, 1925, 1922
2760 PARK CT	2014, 2010, 2006, 2001, 2000, 1996, 1991, 1986, 1985, 1982, 1980, 1978, 1975, 1974, 1970, 1968, 1966, 1965, 1964, 1963, 1962, 1960, 1955, 1950, 1946, 1945, 1942, 1940, 1936, 1935, 1931, 1930, 1926, 1925, 1922
2775 BIRCH	2014, 2010, 2006, 2001, 2000, 1996, 1991, 1986, 1985, 1982, 1980, 1978, 1975, 1974, 1970, 1968, 1966, 1965, 1964, 1963, 1962, 1960, 1957, 1950, 1946, 1945, 1942, 1940, 1936, 1935, 1931, 1930, 1926, 1925, 1922
278 SHERIDAN	2014, 2010, 2006, 2001, 2000, 1996, 1991, 1986, 1985, 1982, 1980, 1978, 1975, 1974, 1970, 1968, 1966, 1965, 1964, 1963, 1962, 1960, 1957, 1955, 1950, 1946, 1945, 1940, 1935, 1930, 1926, 1925, 1922
278 SHERIDAN AVE	2014, 2010, 2006, 2001, 2000, 1996, 1991, 1986, 1985, 1982, 1980, 1978, 1975, 1974, 1970, 1968, 1966, 1964, 1963, 1962, 1945, 1942, 1940, 1936, 1935, 1931, 1930, 1926, 1925, 1922
2785 PARK BLVD	2014, 2010, 2006, 2000, 1996, 1985, 1982, 1980, 1974, 1968, 1966, 1965, 1964, 1963, 1962, 1960, 1957, 1955, 1950, 1946, 1945, 1942, 1940, 1936, 1935, 1931, 1930, 1926, 1925, 1922

## FINDINGS

<b><u>Address Researched</u></b>	<b><u>Address Not Identified in Research Source</u></b>
2787 PARK BLVD	2014, 2010, 2006, 2001, 2000, 1996, 1991, 1986, 1985, 1982, 1980, 1978, 1975, 1974, 1970, 1968, 1966, 1964, 1963, 1962, 1957, 1950, 1946, 1945, 1942, 1940, 1936, 1935, 1931, 1930, 1926, 1925, 1922
2791 BIRCH	2014, 2010, 2006, 2001, 2000, 1996, 1991, 1986, 1985, 1982, 1980, 1978, 1975, 1974, 1970, 1968, 1966, 1965, 1964, 1963, 1962, 1960, 1957, 1950, 1946, 1945, 1942, 1940, 1936, 1935, 1931, 1930, 1926, 1925, 1922
280 PAGE MILL RD	2014, 2010, 2006, 2001, 2000, 1996, 1991, 1986, 1985, 1982, 1980, 1978, 1975, 1974, 1970, 1968, 1966, 1965, 1964, 1963, 1962, 1960, 1957, 1955, 1950, 1946, 1945, 1940, 1936, 1935, 1931, 1930, 1926, 1925, 1922
280 SHERIDAN	2014, 2010, 2006, 2001, 2000, 1996, 1991, 1986, 1985, 1982, 1980, 1978, 1975, 1974, 1970, 1968, 1966, 1965, 1964, 1963, 1962, 1960, 1957, 1955, 1950, 1946, 1945, 1940, 1935, 1930, 1926, 1925, 1922
280 SHERIDAN AVE	2014, 2010, 2006, 2000, 1996, 1991, 1986, 1985, 1982, 1980, 1978, 1975, 1974, 1970, 1968, 1966, 1965, 1964, 1963, 1962, 1957, 1945, 1942, 1940, 1936, 1935, 1931, 1930, 1926, 1925, 1922
2825 PARK BLVD	2014, 2010, 2006, 2000, 1996, 1991, 1986, 1985, 1982, 1980, 1978, 1975, 1974, 1968, 1966, 1964, 1963, 1962, 1957, 1950, 1946, 1945, 1942, 1940, 1936, 1935, 1931, 1930, 1926, 1925, 1922
2827 PARK BLVD	2014, 2010, 2006, 2001, 2000, 1996, 1991, 1986, 1985, 1982, 1980, 1978, 1975, 1974, 1970, 1968, 1966, 1965, 1964, 1963, 1962, 1960, 1957, 1950, 1946, 1945, 1942, 1940, 1936, 1935, 1931, 1930, 1926, 1925, 1922
2829 PARK BLVD	2014, 2010, 2006, 2001, 2000, 1996, 1991, 1986, 1985, 1982, 1980, 1978, 1975, 1974, 1970, 1968, 1966, 1965, 1964, 1963, 1962, 1960, 1957, 1950, 1946, 1945, 1942, 1940, 1936, 1935, 1931, 1930, 1926, 1925, 1922
2838 PARK BLVD	2014, 2010, 2006, 2000, 1996, 1991, 1986, 1985, 1982, 1980, 1978, 1975, 1974, 1970, 1968, 1966, 1965, 1964, 1963, 1962, 1960, 1957, 1955, 1950, 1946, 1945, 1942, 1940, 1936, 1935, 1931, 1930, 1926, 1925, 1922
288 SHERMAN	2014, 2010, 2006, 2001, 2000, 1996, 1991, 1986, 1985, 1982, 1980, 1978, 1975, 1974, 1970, 1968, 1966, 1965, 1964, 1963, 1962, 1960, 1957, 1955, 1950, 1946, 1945, 1942, 1940, 1935, 1931, 1930, 1926, 1925, 1922
291 GRANT	2014, 2010, 2006, 2001, 2000, 1996, 1991, 1986, 1985, 1982, 1980, 1978, 1975, 1974, 1970, 1968, 1966, 1965, 1964, 1963, 1962, 1960, 1957, 1955, 1950, 1946, 1945, 1940, 1935, 1930, 1926, 1925, 1922
291 GRANT AVE	2014, 2010, 2006, 2001, 2000, 1996, 1991, 1986, 1985, 1982, 1980, 1978, 1975, 1974, 1970, 1968, 1966, 1965, 1964, 1963, 1962, 1960, 1957, 1950, 1945, 1942, 1940, 1936, 1935, 1931, 1930, 1926, 1925, 1922
296 SHERIDAN	2014, 2010, 2006, 2001, 2000, 1996, 1991, 1986, 1985, 1982, 1980, 1978, 1975, 1974, 1970, 1968, 1966, 1965, 1964, 1963, 1962, 1960, 1957, 1955, 1950, 1946, 1945, 1940, 1935, 1930, 1926, 1925, 1922
296 SHERIDAN AVE	2014, 2010, 2006, 2001, 2000, 1996, 1991, 1986, 1985, 1982, 1980, 1978, 1975, 1974, 1970, 1968, 1966, 1965, 1964, 1963, 1962, 1945, 1942, 1940, 1936, 1935, 1931, 1930, 1926, 1925, 1922
3 SHERMAN AVE	2014, 2010, 2006, 2001, 2000, 1996, 1991, 1986, 1985, 1982, 1980, 1975, 1974, 1970, 1968, 1966, 1965, 1964, 1963, 1962, 1960, 1957, 1955, 1950, 1946, 1945, 1942, 1940, 1936, 1935, 1931, 1930, 1926, 1925, 1922
300 GRANT RD	2014, 2010, 2006, 2001, 2000, 1996, 1986, 1985, 1982, 1980, 1978, 1975, 1974, 1970, 1968, 1966, 1965, 1964, 1963, 1962, 1960, 1957, 1955, 1950, 1946, 1945, 1942, 1940, 1936, 1935, 1931, 1930, 1926, 1925, 1922
300 SHERIDAN AVE	2014, 2010, 2006, 2001, 2000, 1996, 1986, 1985, 1982, 1980, 1975, 1974, 1968, 1966, 1965, 1964, 1963, 1962, 1960, 1957, 1955, 1950, 1946, 1945, 1942, 1940, 1936, 1935, 1931, 1930, 1926, 1925, 1922





## FINDINGS

<b><u>Address Researched</u></b>	<b><u>Address Not Identified in Research Source</u></b>
306 SHERIDAN AVE	2014, 2010, 2006, 2000, 1996, 1991, 1986, 1985, 1982, 1980, 1975, 1974, 1968, 1966, 1964, 1963, 1962, 1957, 1945, 1942, 1940, 1936, 1935, 1931, 1930, 1926, 1925, 1922
307 GRANT AVE	2014, 2010, 2006, 2001, 2000, 1996, 1986, 1985, 1982, 1980, 1975, 1974, 1970, 1968, 1966, 1965, 1964, 1963, 1962, 1960, 1957, 1955, 1950, 1946, 1945, 1942, 1940, 1936, 1935, 1931, 1930, 1926, 1925, 1922
307 SHERIDAN	2014, 2010, 2006, 2001, 2000, 1996, 1991, 1986, 1985, 1982, 1980, 1978, 1975, 1974, 1970, 1968, 1966, 1965, 1964, 1963, 1962, 1960, 1957, 1955, 1950, 1946, 1945, 1940, 1935, 1930, 1926, 1925, 1922
307 SHERIDAN AVE	2014, 2010, 2006, 2000, 1996, 1985, 1982, 1980, 1974, 1968, 1966, 1964, 1963, 1962, 1950, 1945, 1942, 1940, 1936, 1935, 1931, 1930, 1926, 1925, 1922
307 Sheridan Ave	2006, 2001, 2000, 1996, 1991, 1986, 1985, 1982, 1980, 1978, 1975, 1974, 1970, 1968, 1966, 1965, 1964, 1963, 1962, 1960, 1957, 1955, 1950, 1946, 1945, 1942, 1940, 1936, 1935, 1931, 1930, 1926, 1925, 1922
307 Sheridan Ave	2006, 2001, 2000, 1996, 1991, 1986, 1985, 1982, 1980, 1978, 1975, 1974, 1970, 1968, 1966, 1965, 1964, 1963, 1962, 1960, 1957, 1955, 1950, 1946, 1945, 1942, 1940, 1936, 1935, 1931, 1930, 1926, 1925, 1922
307 SHERIDAN CIR	2014, 2010, 2006, 2001, 2000, 1996, 1991, 1985, 1982, 1980, 1978, 1975, 1974, 1970, 1968, 1966, 1965, 1964, 1963, 1962, 1960, 1957, 1955, 1950, 1946, 1945, 1942, 1940, 1936, 1935, 1931, 1930, 1926, 1925, 1922
308 GRANT AVE	2014, 2010, 2006, 2000, 1996, 1991, 1986, 1985, 1982, 1980, 1975, 1974, 1970, 1968, 1966, 1965, 1964, 1963, 1962, 1960, 1957, 1955, 1950, 1946, 1945, 1942, 1940, 1936, 1935, 1931, 1930, 1926, 1925, 1922
308 SHERIDAN AVE	2014, 2010, 2006, 2001, 2000, 1996, 1991, 1986, 1985, 1982, 1980, 1975, 1974, 1968, 1966, 1965, 1964, 1963, 1962, 1960, 1957, 1955, 1950, 1946, 1945, 1942, 1940, 1936, 1935, 1931, 1930, 1926, 1925, 1922
308 SHERIDAN CIR	2014, 2010, 2006, 2001, 2000, 1996, 1991, 1985, 1980, 1978, 1975, 1974, 1970, 1968, 1966, 1965, 1964, 1963, 1962, 1960, 1957, 1955, 1950, 1946, 1945, 1942, 1940, 1936, 1935, 1931, 1930, 1926, 1925, 1922
309 GRANT AVE	2014, 2010, 2006, 2000, 1996, 1986, 1985, 1982, 1980, 1975, 1974, 1970, 1968, 1966, 1965, 1964, 1963, 1962, 1960, 1957, 1955, 1950, 1946, 1945, 1942, 1940, 1936, 1935, 1931, 1930, 1926, 1925, 1922
309 SHERIDAN AVE	2014, 2010, 2006, 2000, 1996, 1986, 1985, 1982, 1980, 1974, 1968, 1966, 1964, 1963, 1962, 1960, 1957, 1955, 1950, 1946, 1945, 1942, 1940, 1936, 1935, 1931, 1930, 1926, 1925, 1922
310 GRANT AVE	2014, 2010, 2006, 2000, 1996, 1985, 1982, 1980, 1978, 1975, 1974, 1970, 1968, 1966, 1965, 1964, 1963, 1962, 1960, 1957, 1955, 1950, 1946, 1945, 1942, 1940, 1936, 1935, 1931, 1930, 1926, 1925, 1922
310 GRANT RD	2014, 2010, 2006, 2001, 2000, 1996, 1986, 1985, 1982, 1980, 1978, 1975, 1974, 1970, 1968, 1966, 1965, 1964, 1963, 1962, 1960, 1957, 1955, 1950, 1946, 1945, 1942, 1940, 1936, 1935, 1931, 1930, 1926, 1925, 1922
310 SHERIDAN AVE	2014, 2010, 2006, 2001, 2000, 1996, 1986, 1985, 1982, 1980, 1975, 1974, 1970, 1968, 1966, 1965, 1964, 1963, 1962, 1960, 1957, 1955, 1950, 1946, 1945, 1942, 1940, 1936, 1935, 1931, 1930, 1926, 1925, 1922
311 GRANT AVE	2014, 2010, 2006, 2000, 1996, 1991, 1986, 1985, 1982, 1980, 1975, 1974, 1970, 1968, 1966, 1965, 1964, 1963, 1962, 1960, 1957, 1955, 1950, 1946, 1945, 1942, 1940, 1936, 1935, 1931, 1930, 1926, 1925, 1922
311 SHERIDAN AVE	2014, 2010, 2006, 2000, 1996, 1985, 1982, 1980, 1974, 1968, 1966, 1964, 1963, 1962, 1960, 1955, 1950, 1946, 1945, 1942, 1940, 1936, 1935, 1931, 1930, 1926, 1925, 1922













## FINDINGS

<b><u>Address Researched</u></b>	<b><u>Address Not Identified in Research Source</u></b>
353 SHERIDAN	2014, 2010, 2006, 2001, 2000, 1996, 1991, 1986, 1985, 1982, 1980, 1978, 1975, 1974, 1970, 1968, 1966, 1965, 1964, 1963, 1962, 1960, 1957, 1955, 1950, 1946, 1945, 1940, 1935, 1930, 1926, 1925, 1922
353 SHERIDAN AVE	2014, 2010, 2006, 2001, 2000, 1996, 1991, 1986, 1985, 1982, 1980, 1974, 1968, 1966, 1964, 1963, 1962, 1957, 1945, 1942, 1940, 1936, 1935, 1931, 1930, 1926, 1925, 1922
354 GRANT AVE	2014, 2010, 2006, 2000, 1996, 1991, 1986, 1985, 1982, 1980, 1978, 1975, 1974, 1970, 1968, 1966, 1965, 1964, 1963, 1962, 1960, 1957, 1955, 1950, 1946, 1945, 1942, 1940, 1936, 1935, 1931, 1930, 1926, 1925, 1922
355 SHERIDAN AVE	2014, 2010, 2006, 2001, 2000, 1996, 1991, 1986, 1985, 1980, 1974, 1968, 1966, 1964, 1963, 1962, 1957, 1955, 1950, 1946, 1945, 1942, 1940, 1936, 1935, 1931, 1930, 1926, 1925, 1922
356 GRANT AVE	2014, 2010, 2006, 2000, 1996, 1985, 1982, 1980, 1978, 1975, 1974, 1970, 1968, 1966, 1965, 1964, 1963, 1962, 1960, 1957, 1955, 1950, 1946, 1945, 1942, 1940, 1936, 1935, 1931, 1930, 1926, 1925, 1922
358 GRANT AVE	2014, 2010, 2006, 2000, 1996, 1991, 1985, 1982, 1980, 1978, 1975, 1974, 1970, 1968, 1966, 1965, 1964, 1963, 1962, 1960, 1957, 1955, 1950, 1946, 1945, 1942, 1940, 1936, 1935, 1931, 1930, 1926, 1925, 1922
360 GRANT	2014, 2010, 2006, 2001, 2000, 1996, 1991, 1986, 1985, 1982, 1980, 1978, 1975, 1974, 1970, 1968, 1966, 1965, 1964, 1963, 1962, 1960, 1957, 1955, 1950, 1946, 1945, 1940, 1935, 1930, 1926, 1925, 1922
360 GRANT AVE	2014, 2010, 2006, 2000, 1996, 1986, 1985, 1982, 1980, 1978, 1975, 1974, 1968, 1966, 1964, 1963, 1962, 1950, 1945, 1942, 1940, 1936, 1935, 1931, 1930, 1926, 1925, 1922
362 GRANT AVE	2014, 2010, 2006, 2000, 1996, 1991, 1985, 1982, 1980, 1978, 1975, 1974, 1970, 1968, 1966, 1965, 1964, 1963, 1962, 1960, 1957, 1955, 1950, 1946, 1945, 1942, 1940, 1936, 1935, 1931, 1930, 1926, 1925, 1922
362 GRANT RD	2014, 2010, 2006, 2001, 2000, 1996, 1986, 1985, 1982, 1980, 1978, 1975, 1974, 1970, 1968, 1966, 1965, 1964, 1963, 1962, 1960, 1957, 1955, 1950, 1946, 1945, 1942, 1940, 1936, 1935, 1931, 1930, 1926, 1925, 1922
365 GRANT	2014, 2010, 2006, 2001, 2000, 1996, 1991, 1986, 1985, 1982, 1980, 1978, 1975, 1974, 1970, 1968, 1966, 1965, 1964, 1963, 1962, 1960, 1957, 1955, 1950, 1946, 1945, 1940, 1935, 1930, 1926, 1925, 1922
365 GRANT AVE	2014, 2010, 2006, 2000, 1996, 1991, 1986, 1985, 1982, 1980, 1974, 1968, 1966, 1964, 1963, 1962, 1957, 1950, 1945, 1942, 1940, 1936, 1935, 1931, 1930, 1926, 1925, 1922
365 GRANT ST	2014, 2010, 2006, 2001, 2000, 1996, 1991, 1986, 1985, 1982, 1980, 1978, 1975, 1974, 1970, 1968, 1966, 1965, 1964, 1963, 1962, 1960, 1955, 1950, 1946, 1945, 1942, 1940, 1936, 1935, 1931, 1930, 1926, 1925, 1922
395 Page Mill Rd	2006, 2001, 2000, 1996, 1991, 1986, 1985, 1982, 1980, 1978, 1975, 1974, 1970, 1968, 1966, 1965, 1964, 1963, 1962, 1960, 1957, 1955, 1950, 1946, 1945, 1942, 1940, 1936, 1935, 1931, 1930, 1926, 1925, 1922
395 Page Mill Rd	2006, 2001, 2000, 1996, 1991, 1986, 1985, 1982, 1980, 1978, 1975, 1974, 1970, 1968, 1966, 1965, 1964, 1963, 1962, 1960, 1957, 1955, 1950, 1946, 1945, 1942, 1940, 1936, 1935, 1931, 1930, 1926, 1925, 1922
5 SHERMAN AVE	2014, 2010, 2006, 2001, 2000, 1996, 1991, 1986, 1985, 1982, 1980, 1975, 1974, 1970, 1968, 1966, 1965, 1964, 1963, 1962, 1960, 1957, 1955, 1950, 1946, 1945, 1942, 1940, 1936, 1935, 1931, 1930, 1926, 1925, 1922
6 SHERMAN AVE	2014, 2010, 2006, 2001, 2000, 1996, 1991, 1986, 1985, 1982, 1980, 1975, 1974, 1970, 1968, 1966, 1965, 1964, 1963, 1962, 1960, 1957, 1955, 1950, 1946, 1945, 1942, 1940, 1936, 1935, 1931, 1930, 1926, 1925, 1922

## FINDINGS

### **Address Researched**

9 SHERMAN AVE

### **Address Not Identified in Research Source**

2014, 2010, 2006, 2001, 2000, 1996, 1991, 1986, 1985, 1982, 1980, 1975, 1974, 1970, 1968, 1966, 1965, 1964, 1963, 1962, 1960, 1957, 1955, 1950, 1946, 1945, 1942, 1940, 1936, 1935, 1931, 1930, 1926, 1925, 1922

**TARGET PROPERTY: ADDRESS NOT IDENTIFIED IN RESEARCH SOURCE**

The following Target Property addresses were researched for this report, and the addresses were not identified in the research source.

**Address Researched**

2625 and 2635 Park Boulevard

**Address Not Identified in Research Source**

2006, 2000, 1996, 1985, 1980, 1974, 1968, 1966, 1964, 1963, 1962, 1957, 1950, 1946, 1945, 1942, 1940, 1936, 1935, 1931, 1930, 1926, 1925, 1922

## Appendix B

**Selected Photographs Taken During Site Walk-Through  
28 August 2020**



**APPENDIX B**  
**SELECTED PHOTOGRAPHS OF THE SUBJECT PROPERTY**  
**28 August 2020**



Photo 1: Front of site building looking east across Sherman Avenue.



Photo 2: Front of site building looking north across Park Boulevard.



Photo 3: Site building looking northwest across Park Boulevard. 2555 Park building is to photo right.



Photo 4: Site building in photo background from public parking lot looking east.



Photo 5: Site building and covered parking from Park Boulevard sidewalk.

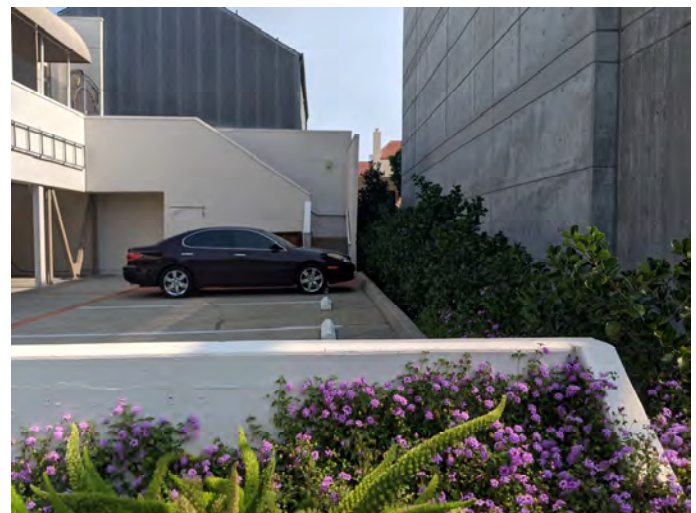

Photo 6: Site parking lot from Park Boulevard sidewalk. 2555 Park building to photo right.



**APPENDIX B**  
**SELECTED PHOTOGRAPHS OF THE SUBJECT PROPERTY**  
**28 August 2020**



Photo 7: Covered portion of site parking lot looking northeast.



Photo 8: Open parking lot looking east toward 2555 Park building from covered portion of lot.

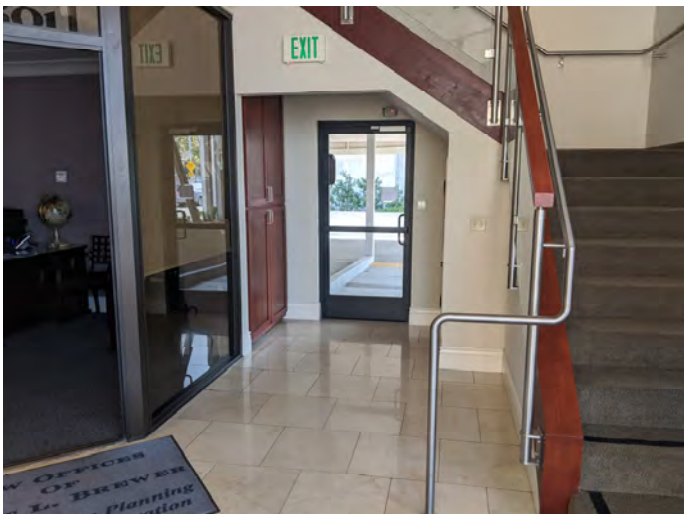

Photo 9: Ground floor lobby of site building.



Photo 10: Typical office setting of site building.

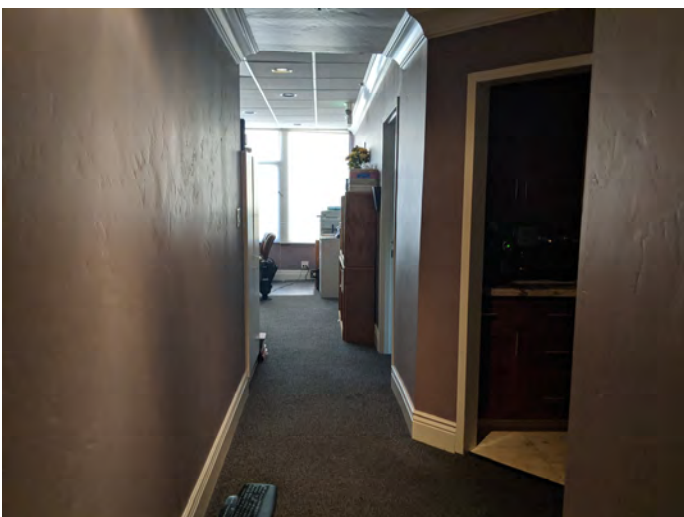

Photo 11: Typical office setting of site building.

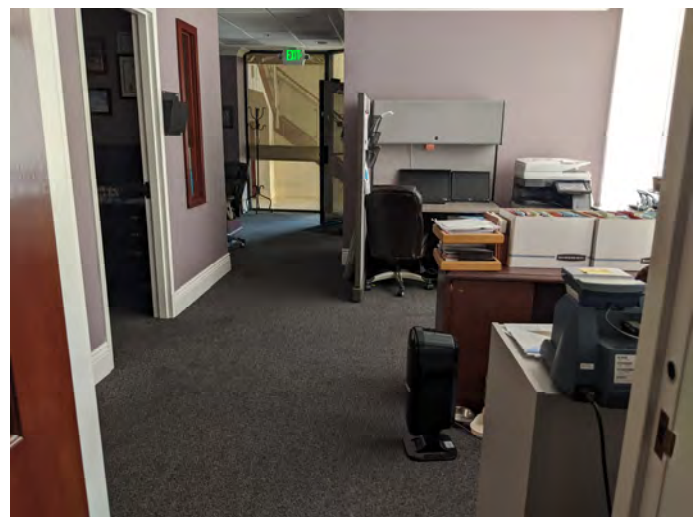

Photo 12: Typical office setting of site building.

## Appendix C

**Phase I ESA Owner Questionnaire, User Questionnaire,  
and EDR Lien Search Report**

# ENVIRONMENTAL SITE ASSESSMENT QUESTIONNAIRE

The purpose of this questionnaire is to provide information that EKI Environment & Water, Inc. (EKI) can use to perform an Environmental Site Assessment (ESA) for the property cited below. Information provided in this questionnaire will be used solely by EKI to complete the ESA.

Please respond to every question in good faith and to the best of your knowledge. For questions that are not applicable to the property, please indicate so by placing "NA" in the space provided. If your response is "Yes," please add a brief description in the space provided to supplement your answer.

Primary property address(es): \_\_\_\_\_

Any former or alternate property addresses: \_\_\_\_\_

Name(s) of current property tenant(s)/occupant(s): \_\_\_\_\_

\_\_\_\_\_

Number of years current tenant on property: \_\_\_\_\_

Prior tenant(s)/occupant(s) and years on property (if known): \_\_\_\_\_

\_\_\_\_\_

Approximate property size: \_\_\_\_\_

Approximate total building size: \_\_\_\_\_

Approximate dates of building construction: \_\_\_\_\_

Assessors parcel number(s): \_\_\_\_\_

Name of current property owner: \_\_\_\_\_

Provide a general description of current uses of the property: \_\_\_\_\_

\_\_\_\_\_

\_\_\_\_\_

Please attach any site drawings showing buildings, structures, and property lines.

Name of person completing questionnaire: \_\_\_\_\_ Date: \_\_\_\_\_

Company: \_\_\_\_\_

Title: \_\_\_\_\_

Length of time associated with property: \_\_\_\_\_

### 1. SITE USE HISTORY

Describe the land use history of the property. Indicate specific years of various uses if known. If use is unknown, write "unknown."

<b>Years</b>	<b>Uses</b>
Pre-1900:	_____
1900-1940:	_____
1940-1950:	_____
1950-1960:	_____
1960-1970:	_____
1970-1980:	_____
1980-1990:	_____
1990-2000:	_____
2000-present:	_____

### 2. USE OF ADJACENT PROPERTIES

Describe the current general land uses of the adjoining properties.

<b>Adjacent Property</b>	<b>Property Use</b>
Property to the North:	_____
Property to the South:	_____
Property to the East:	_____
Property to the West:	_____

### 3. CHEMICALS USED ON THE PROPERTY

List the primary or main chemicals used or stored on the property. Submit a copy of the most recent chemical inventory list for the property that also includes quantities stored:

1. _____	6. _____
2. _____	7. _____
3. _____	8. _____
4. _____	9. _____
5. _____	10. _____



Are current operating facilities on the property required to submit an annual Hazardous Materials Business Plan, or similar chemical use and inventory document, to the local environmental regulatory agency?

Yes                      No                      Unknown

Do the operating facilities currently maintain a chemical use or storage permit with the local environmental regulatory agency?

Yes                      No                      Unknown

Please list the federal, state or local environmental regulatory agencies that currently regulate chemical use, storage, or disposal activities at the property, or conduct inspection visits to the property:

1. \_\_\_\_\_
2. \_\_\_\_\_
3. \_\_\_\_\_
4. \_\_\_\_\_
5. \_\_\_\_\_

Next to each entry, please provide the approximate month and year of the most recent inspection of the facility performed by that agency.

#### **4. TANKS FOR PETROLEUM PRODUCTS OR OTHER CHEMICALS**

##### **4.1 Underground Tanks**

Are you aware of any current or former underground storage tanks (USTs) on the property?

Yes                      No

If yes, please describe: \_\_\_\_\_  
\_\_\_\_\_

If yes, are there permits for the USTs issued by a regulatory agency?                      Yes                      No                      Unknown

If yes, which agency? \_\_\_\_\_

Have the USTs been tested recently for tightness or integrity?                      Yes                      No                      Unknown

Describe: \_\_\_\_\_  
\_\_\_\_\_

Do you have any knowledge that the USTs leak now or in the past?                      Yes                      No                      Unknown

Describe: \_\_\_\_\_  
\_\_\_\_\_

Are you aware of any USTs on the property that are still in place and are not used?      Yes      No

If yes, please describe: \_\_\_\_\_  
\_\_\_\_\_

Are you aware of any current or former buried heating fuel oil tanks on the property?      Yes      No

**4.2 Above Ground Tanks**

Are there any current or former above ground storage tanks (ASTs) on the property?      Yes      No

Describe: \_\_\_\_\_  
\_\_\_\_\_

If yes, are there permits for the ASTs issued by a regulatory agency?      Yes      No      Unknown

If yes, which agency? \_\_\_\_\_

Do you have any knowledge that the ASTs leak now or in the past?      Yes      No      Unknown

Describe: \_\_\_\_\_  
\_\_\_\_\_

Is there an emergency power generator situated on the property?      Yes      No      Unknown

If yes, how is the emergency power generator fueled?

**5. STORAGE SYSTEMS FOR PETROLEUM OR OTHER CHEMICALS**

Are any chemicals on the property stored in drums (e.g., 55-gallon drums) or other containers?

Yes      No      Unknown

Describe: \_\_\_\_\_  
\_\_\_\_\_

Do you have any knowledge that the drums or other containers leak or leaked in the past?

Yes      No      Unknown

Describe: \_\_\_\_\_  
\_\_\_\_\_

Are there any above ground or below ground pipelines on the property that convey chemicals?

Yes                      No                      Unknown

Describe: \_\_\_\_\_  
\_\_\_\_\_

Do you have any knowledge that the pipelines leak or leaked in the past?      Yes      No      Unknown

Describe: \_\_\_\_\_  
\_\_\_\_\_

Have any leaks or spills on the property, if any, been reported to the local governing environmental regulatory agency?

Yes                      No                      Unknown

Describe: \_\_\_\_\_  
\_\_\_\_\_

## 6. CHEMICAL WASTES

List chemical wastes currently generated and/or stored on the property (e.g., waste oils, waste solvents, solid wastes):

- |          |           |
|----------|-----------|
| 1. _____ | 6. _____  |
| 2. _____ | 7. _____  |
| 3. _____ | 8. _____  |
| 4. _____ | 9. _____  |
| 5. _____ | 10. _____ |

Are chemical wastes transported off-site for disposal?                                      Yes      No      Unknown

Describe: \_\_\_\_\_  
\_\_\_\_\_

Do operating facilities on the property maintain a U.S. EPA Hazardous Waste Generator ID Number?

Yes                      No                      Unknown

Do the operating facilities maintain a Hazardous Waste Generator Permit, or similar waste generator permit, with the local environmental regulatory agency?

Yes                      No                      Unknown

Are you aware of any type of on-site disposal of chemicals, chemical wastes, or other wastes on the property?

Yes                      No

Describe: \_\_\_\_\_  
\_\_\_\_\_

Are you aware of any current or former landfills, waste disposal, or debris dumping areas on the property?

Yes                      No

Describe: \_\_\_\_\_  
\_\_\_\_\_

Are any forms of waste treatment operations performed on the property?      Yes      No      Unknown

Describe: \_\_\_\_\_  
\_\_\_\_\_

## **7. WATER AND WASTEWATER**

### **7.1 Water Supply**

What is the source of potable water supply for the property?

Name of providing agency or department: \_\_\_\_\_

Are you aware of any current or former, known or suspected, water supply wells on the property?

Yes                      No

Describe: \_\_\_\_\_  
\_\_\_\_\_

### **7.2 Wastewater Discharge**

What is the current method of sanitary sewerage for the property?

Name of providing agency or department: \_\_\_\_\_

Are you aware of any current or former septic and/or leachfield systems on the property?

Yes                      No

Describe: \_\_\_\_\_  
\_\_\_\_\_

Is industrial or process wastewater generated and/or discharged from the property?

Yes                      No                      Unknown

Describe: \_\_\_\_\_  
\_\_\_\_\_

If yes, is the industrial wastewater discharge currently permitted by a local agency?

Yes                      No                      Unknown

Describe: \_\_\_\_\_  
\_\_\_\_\_

Is there any pre-treatment of wastewater prior to discharge?                      Yes                      No                      Unknown

Describe: \_\_\_\_\_  
\_\_\_\_\_

Has the property received any violations related to wastewater discharge?                      Yes                      No                      Unknown

Describe: \_\_\_\_\_  
\_\_\_\_\_

**7.3 Stormwater**

Has a Storm Water Pollution Prevention Plan been prepared for the property?

Yes                      No                      Unknown

Describe: \_\_\_\_\_  
\_\_\_\_\_

Are you aware of any chemical spills or releases entering the property's storm drain system?

Yes                      No

Describe: \_\_\_\_\_  
\_\_\_\_\_

**8. AIR EMISSIONS**

Are there any air emissions or air discharge points on the property?                      Yes                      No                      Unknown

Describe: \_\_\_\_\_  
\_\_\_\_\_



Does an air discharge permit currently exist for the property?                      Yes        No        Unknown

Describe: \_\_\_\_\_  
\_\_\_\_\_

Has the property ever received any air discharge violations?                      Yes        No        Unknown

Describe: \_\_\_\_\_  
\_\_\_\_\_

Are you aware of any complaints from neighbors or others regarding air/odors, soil, water, or noise issues?

Yes                      No

Describe: \_\_\_\_\_  
\_\_\_\_\_

**9. PESTICIDES, HERBICIDES, AND OTHER AGRICULTURAL CHEMICALS**

Are you aware of any past or current applications of pesticides, herbicides, or other agricultural chemicals to the property?

Yes                      No

Describe and provide chemical inventories, if available: \_\_\_\_\_  
\_\_\_\_\_  
\_\_\_\_\_

Are you aware of any pesticides, herbicides, or other agricultural chemicals being mixed, formulated, rinsed, stored, or disposed of on the property?

Yes                      No

Describe activities and locations: \_\_\_\_\_  
\_\_\_\_\_  
\_\_\_\_\_

Is the property now, or in the past, been used as a storage or staging area for crop dusting operations?

Yes                      No

Describe: \_\_\_\_\_  
\_\_\_\_\_

Are you aware of any cattle or sheep “dipping” or spraying operations (e.g., pesticides / parasticides), or use of “oilers” on the property?

Yes                  No

Describe: \_\_\_\_\_

\_\_\_\_\_

**10. POLYCHLORINATED BIPHENYLS (“PCBs”)**

Are there any electrical transformers, capacitors, or other equipment on the property that may contain PCBs?

Yes                  No                  Unknown

Describe: \_\_\_\_\_

\_\_\_\_\_

Are transformers on the Property privately-owned, or owned by public utility company or municipality?

Yes                  No                  Unknown

Has any testing for PCBs been performed on the equipment listed above?      Yes      No      Unknown

Describe: \_\_\_\_\_

\_\_\_\_\_

Are you aware of any transformer fluid or PCB-related spills or leaks on the property?

Yes                  No

Describe: \_\_\_\_\_

\_\_\_\_\_

**11. ASBESTOS AND LEAD**

Has an asbestos or lead-in-paint survey ever been conducted for past or current property buildings or structures, if any?

Yes                  No                  Unknown

Describe: \_\_\_\_\_

\_\_\_\_\_

## 12. OTHER QUESTIONS

Have any environmental assessment studies been performed for the property with respect to soil, groundwater, air, or building materials (e.g., Phase I assessments, Phase II investigations, etc.)?

Yes                  No                  Unknown

Describe: \_\_\_\_\_  
\_\_\_\_\_

Has any public agency ever investigated or cited the property or operating facility for violation or possible violation of any environmental law or commenced enforcement or clean-up action under environmental law with respect to the property?

Yes                  No                  Unknown

Describe: \_\_\_\_\_  
\_\_\_\_\_

Has any public agency ever listed the property as a site requiring or qualifying for clean-up under any environmental law?

Yes                  No                  Unknown

Describe: \_\_\_\_\_  
\_\_\_\_\_

Are there any Environmental Cleanup Liens filed or recorded against the property?                  Yes                  No

Has a fire, spill, explosion, or release to the environment that required notification to the authorities, remediation, evacuation, or otherwise occurred during the last 5 years?

Yes                  No                  Unknown

Describe: \_\_\_\_\_  
\_\_\_\_\_

Is there any known or suspected soil or groundwater contamination at or under this facility or property?

Yes                  No                  Unknown

Describe: \_\_\_\_\_  
\_\_\_\_\_

Are there any groundwater monitoring wells on the property?                  Yes                  No                  Unknown

Describe: \_\_\_\_\_  
\_\_\_\_\_

Are you aware of any clandestine drug labs (e.g., meth labs) that have operated on the property in the recent or distant past, or are currently operating on the Site?

Yes                      No                      Unknown

**12.1 Are any of the following features present on or adjacent to the property?**

- |   |     |    |         |
|---|-----|----|---------|
| ● Surface water impoundments (e.g., ponds, sumps, pits, lagoons)        | Yes | No | Unknown |
| ● Existing or former mines, quarries, tunnels or pits                   | Yes | No | Unknown |
| ● Existing or former oil or natural gas wells or related infrastructure | Yes | No | Unknown |
| ● Drainage canals, sloughs, creeks, swales                              | Yes | No | Unknown |
| ● Areas where fill or cover soil was brought onto the property          | Yes | No | Unknown |
| ● Refuse/trash dumps, buried debris, land filling, or “bone yards”      | Yes | No | Unknown |
| ● Easements for buried pipelines (e.g., buried petroleum or gas lines)  | Yes | No | Unknown |
| ● Current or former railroad spurs or tracks                            | Yes | No | Unknown |

**13. HELPFUL DOCUMENTS**

Please indicate which documents listed below are known to exist, are available for review, and/or can be provided to EKI.

- |   |     |    |
|---|-----|----|
| ● Environmental reports for the property (e.g., Phase I-II assessments)   | Yes | No |
| ● Environmental audit reports (e.g., operating/compliance reports)  | Yes | No |
| ● Environmental permits (e.g., hazardous waste or solid waste disposal permits, wastewater or air discharge permits, NPDES permits)   | Yes | No |
| ● Registrations for underground or above ground storage tanks   | Yes | No |
| ● Material safety data sheets (MSDSs)   | Yes | No |
| ● Safety plans (e.g., preparedness and prevention plans, spill prevention, countermeasure, and control plans)   | Yes | No |
| ● Notices or other correspondences from any governmental agency relating to past or current violations of environmental laws with respect to the property or relating to environmental liens encumbering the property | Yes | No |
| ● Hazardous waste generator notices or reports  | Yes | No |
| ● Geotechnical or hydrogeologic studies for the property  | Yes | No |

**END OF QUESTIONNAIRE**

**USER QUESTIONNAIRE  
FOR  
PHASE I ENVIRONMENTAL ASSESSMENT**

This questionnaire is being provided to User/Client to assist with the collection of information required in 40 CFR Part 312.22, Part 312.25, Part 312.26, and Parts 312.28 through 312.31 of the U.S. EPA's *Standards and Practices for All Appropriate Inquiries, Final Rule*, dated 1 November 2005. This questionnaire is consistent with the User Questionnaire suggested in Appendix X3 of ASTM E1527-13 *Standard Practice for Environmental Site Assessments: Phase I Environmental Site Assessment Process*, published on 1 November 2013. Please answer the following questions in good faith and to the best of your knowledge regarding the Subject Property.

**Subject Property Address:** \_\_\_\_\_

**Name of Person  
Completing Questionnaire:** \_\_\_\_\_

**Company:** \_\_\_\_\_

**Date:** \_\_\_\_\_

1) Are you aware of any Environmental Cleanup Liens that are filed or recorded against the Subject Property?

Yes                      No

If yes, explain: \_\_\_\_\_  
\_\_\_\_\_

2) Are you aware of any activity and land use limitations (i.e., engineering or institutional controls) that are in place at the Subject Property that have been filed or recorded?

Yes                      No

If yes, explain: \_\_\_\_\_  
\_\_\_\_\_

3) Do you have any specialized knowledge or experience related to the Subject Property or nearby properties, i.e., do you have knowledge of chemicals and processes used at the Subject Property?

Yes                      No

If yes, explain: \_\_\_\_\_  
\_\_\_\_\_

4) Does the purchase price being paid for the Subject Property, if applicable, reasonably reflect the fair market value of the Subject Property?

Yes                      No

**Questionnaire continued on Page 2**



If you conclude that there is a difference, have you considered whether the lower purchase price is because contamination is known or believed to be on the Subject Property?

Yes No

If yes, explain: \_\_\_\_\_

5) Are you aware of any commonly known or reasonably ascertainable information about the Subject Property that would help EKI identify conditions indicative of releases or threatened releases? For example:

a) Do you know the past uses of the Subject Property?

Yes No

If yes, explain: \_\_\_\_\_

b) Do you know of specific chemicals that are present or once were present at the Subject Property?

Yes No

If yes, explain: \_\_\_\_\_

c) Do you know of spills or other chemical releases that have taken place at the Subject Property?

Yes No

If yes, explain: \_\_\_\_\_

d) Do you know of any environmental cleanups that have taken place at the Subject Property?

Yes No

If yes, explain: \_\_\_\_\_

6) Based on your knowledge and experience related to the Subject Property, are there any obvious indicators that point to the presence or likely presence of contamination or past chemical releases at the Subject Property?

Yes No

If yes, explain: \_\_\_\_\_

**End of User Questionnaire**

**2501 PARK BOULEVARD**  
2501 PARK BOULEVARD  
PALO ALTO, CA 94306

**Inquiry Number: 6159272.5S**  
AUGUST 25, 2020

## EDR Environmental Lien and AUL Search



6 Armstrong Road, 4th floor  
Shelton, CT 06484  
Toll Free: 800.352.0050  
[www.edrnet.com](http://www.edrnet.com)

## EDR Environmental Lien and AUL Search

The EDR Environmental Lien Search Report provides results from a search of available current land title records for environmental cleanup liens and other activity and use limitations, such as engineering controls and institutional controls.

A network of professional, trained researchers, following established procedures, uses client supplied address information to:

- search for parcel information and/or legal description;
- search for ownership information;
- research official land title documents recorded at jurisdictional agencies such as recorders' offices, registries of deeds, county clerks' offices, etc.;
- access a copy of the deed;
- search for environmental encumbering instrument(s) associated with the deed;
- provide a copy of any environmental encumbrance(s) based upon a review of key words in the instrument(s) (title, parties involved, and description); and
- provide a copy of the deed or cite documents reviewed.

### **Thank you for your business.**

Please contact EDR at 1-800-352-0050  
with any questions or comments.

### **Disclaimer - Copyright and Trademark Notice**

This report was prepared for the use of Environmental Data Resources, Inc., and AFX Research, LLC. (AFX) exclusively. This report is neither a guarantee of title, a commitment to insure, or a policy of title insurance. **NO WARRANTY, EXPRESSED OR IMPLIED, IS MADE WHATSOEVER IN CONNECTION WITH THIS REPORT.** Environmental Data Resources, Inc. (EDR) and AFX exclusively specifically disclaim the making of any such warranties, including without limitation, merchantability or fitness for a particular use or purpose. The information contained in this report is retrieved as it is recorded from the various agencies that make it available. The total liability is limited to the fee paid for this report.

Copyright 2020 by Environmental Data Resources, Inc. All rights reserved. Reproduction in any media or format, in whole or in part, of any report or map of Environmental Data Resources, Inc., or its affiliates, is prohibited without prior written permission.

EDR and its logos are trademarks of Environmental Data Resources, Inc. or its affiliates. All other trademarks used herein are the property of their respective owners.

## EDR Environmental Lien and AUL Search

### TARGET PROPERTY INFORMATION

#### ADDRESS

2501 PARK BOULEVARD  
2501 PARK BOULEVARD  
PALO ALTO, CA 94306

#### RESEARCH SOURCE

Source 1: SANTA CLARA COUNTY RECORDER'S OFFICE  
Source 2: CALIFORNIA ENVIRONMENTAL PROTECTION AGENCY  
Source 3: UNITED STATES ENVIRONMENTAL PROTECTION AGENCY

### PROPERTY INFORMATION

#### **Deed 1**

Type of Deed: GRANT DEED  
Title is vested in: PARK BOULEVARD INVESTMENT LLC  
Title received from: 2501 PARK BLVD LLC  
Date Executed: 12/16/2010  
Date Recorded: 12/23/2010  
Book: NA  
Page: NA  
Volume: NA  
Instrument#: 21021019  
Docket: NA  
Land Record Comments: NA  
Miscellaneous Comments: NA

**Legal Description:** MISC C PG 641 PART OF LOT 92

**Current Owner:** PARK BOULEVARD INVESTMENT LLC

**Property Identifiers:** 124-29-012

**Comments:** NA

## EDR Environmental Lien and AUL Search

### **ENVIRONMENTAL LIEN**

Environmental Lien: Found  Not Found

Comments: NONE IDENTIFIED.

### **OTHER ACTIVITY AND USE LIMITATIONS (AULS)**

Other AUL's: Found  Not Found

Comments: NONE IDENTIFIED.



## EDR Environmental Lien and AUL Search

### **MISCELLANEOUS**

Comments: NONE IDENTIFIED.

**EDR Environmental Lien and AUL Search**

**DEED EXHIBIT**

RECORDING REQUESTED BY:

Old Republic Title Company

Order No.: 0626017461  
APN: 124-29-012

When Recorded Mail Document and Tax Statements to:

Park Boulevard Investment LLC  
33 Lyell Street  
Los Altos, CA 94022

DOCUMENT: 21021019



Pages: 3

Fees... 21.00  
Taxes... \*\* Conf \*\*  
Copies...  
AMT PAID 21.00

REGINA ALCOMENDRAS  
SANTA CLARA COUNTY RECORDER  
Recorded at the request of  
Old Republic Title Company

RDE # 024  
12/23/2010  
8:00 AM

SPACE ABOVE THIS LINE IS FOR RECORDER'S USE

### Grant Deed

Monument Preservation Fee is \$10.00

The undersigned grantor(s) declare(s):

Documentary Transfer Tax is Filer requests - Do not record stamp value X Peter J. Giannalis

(X) computed on full value of property conveyed, or

( ) computed on full value less of liens and encumbrances remaining at time of sale.

( ) Unincorporated area: (X) City of Palo Alto

FOR A VALUABLE CONSIDERATION, receipt of which is hereby acknowledged,  
2501 Park Blvd. LLC, a California limited liability company

hereby GRANT(S) to  
Park Boulevard Investment LLC, a California limited liability company

that property in City of Palo Alto, Santa Clara County, State of California, described as:  
See "Exhibit A" attached hereto and made a part hereof.

Date: December 16, 2010

2501 Park Blvd. LLC, a California limited liability company

By: Peter J. Giannalis  
Peter J. Giannalis, Member

By: Joy Steizer  
Joy Steizer, Member

By: Ron Romines  
Ron Romines, Member

**FILER REQUESTS  
DO NOT RECORD STAMP VALUE**

State of CA

County of Santa Clara

On 20th day of December, 2010 before me, Jacqueline Griffin, a Notary Public, personally appeared Peter J. Giamalis, Joy Sleizer and Ron Romines, who proved to me on the basis of satisfactory evidence to be the person(s) whose name(s) is/are subscribed to the within instrument and acknowledged to me that he/she/they executed the same in his/her/their authorized capacity(ies), and that by his/her/their signature(s) on the instrument the person(s), or the entity upon behalf of which the person(s) acted, executed the instrument.

I certify under PENALTY OF PERJURY under the laws of the State of California that the foregoing paragraph is true and correct.

WITNESS my hand and official seal.

Signature

Name

Jacqueline Griffin  
(typed or printed)

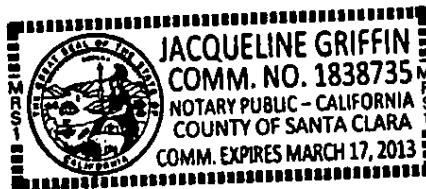

(Area reserved for official notarial seal)

**EXHIBIT A**

The land referred to is situated in the County of Santa Clara, City of Palo Alto, State of California, and is described as follows:

Portion of Lot 92, as shown upon that certain Map entitled, "Mayfield, as surveyed for W. Paul, Esqr., by J.J. Bowen, Co., surveyor", which Map was filed for record in the Office of the Recorder of the County of Santa Clara, State of California, on July 9, 1867 in Book C of Miscellaneous records, Page 641, and more particularly described as follows:

Beginning at the point of intersection of the Southeasterly line of Sherman Street with the Northeasterly line of Third Street (now known as park Boulevard), as said Streets are shown upon the Map above referred to; running thence Northeasterly along the said Southeasterly line of Sherman Street 65.00 feet; thence leaving said last named line and running Southeasterly and Parallel with the said Northeasterly line of Third Street 95.00 feet; running thence Southwesterly and Parallel with the said Southeasterly line of Sherman Street 65.00 feet to the said Northeasterly line of Third Street; running thence Northwesterly along the said Northeasterly line of Third Street 95.00 feet to the point of beginning.

APN: 124-29-012

## Appendix D

### Information Provided by Subject Property Owner





Harris & Lee Environmental Sciences, LLC

# Records Search with Risk Assessment Report

*Property:*

**2501 Park Boulevard, Palo Alto, CA 94306**

**APN 124-29-01**

*Prepared for:*

**First Republic Bank**

*Prepared by:*

**Harris & Lee Environmental Sciences, LLC**

Walter Beach, REA 30180



Robert S. Harris, REA 4966



**October 27, 2010**

---

---

## **REPORT OVERVIEW**

Pursuant to your request and assignment, Harris & Lee Environmental Sciences, LLC has acquired an Environmental Radius Report, Historic Aerial Photographs or a City Directory Abstract and a Sanborn Map Report centered on the property noted above. This document provides a brief interpretation of the above referenced Reports. Our information pertaining to 2501 Park Boulevard, Palo Alto, CA 94306, Santa Clara County Assessor's Parcel Number 124-29-01 is entirely limited to the above referenced Reports. We have not conducted a site reconnaissance of the property nor any other research into the environmental status of this property or any properties near to it to prepare this specific report.

This report conforms to the Standards and Practices for Small Business Administration (SBA) Records Search with Risk Assessment (SOP 50 10 (5); Lender Development Company Loan Programs).

This report is not an All Appropriate Inquiries (AAI) and does not conform to the Standards and Practices for All Appropriate Inquiries (40 CFR Part 312; Title 42 the Public Health and Welfare, Chapter 103, Comprehensive Environmental Response, Compensation, and Liability Act, Subchapter I, Section 9601). Furthermore, the letter is not an Environmental Site Assessment, Phase I Investigation and does not conform to the American Society for Testing and Materials (ASTM) Standard Practice for Environmental Site Assessments: Phase I Environmental Site Assessment Process Designation: E-1527-05 for such assessments.

The above referenced Reports were acquired from Environmental Data Resources of Milford, Connecticut (EDR). The EDR reports accompany this letter in electronic form. Following is a brief description of important items in the EDR reports.

## **SUBJECT PROPERTY**

### ***Environmental Radius Map and Report***

The Subject Property at 2501 Park Boulevard, Palo Alto, CA 94306 is not listed on the databases researched and reported upon by EDR.

### ***Historical Usage***

The City Directory Abstract Report covering the years 1922-2006 (these years are not necessarily inclusive) included the following listings for the Subject Property:

<b><u>Year(s)</u></b>	<b><u>Listing</u></b>
1986-2001	All listings appear to be attorneys and related businesses

Sanborn Map coverage was found for the Subject Property. The first commercial development appears in 1969 when a large office building appears on the site. The site was undeveloped in the time frame of 1945 to 1986. From 1886 to sometime prior to 1945 the site appears to have been residential in use.

### **SURROUNDING PROPERTIES**

There are numerous sites listed within the standard ASTM search distance of 1-mile of the Subject Property. A brief review of the listed sites reveals that most are not likely threats for the Subject Property due to one or more of the following reasons: listing database not relevant, sufficient distance from Subject Property, location relative to site topography and ground water flow direction, and the status of the listed site (e.g., closed, contamination characterized, contamination under remediation, etc.)

One large nearby site is the Hewlett Packard National Priorities List (NPL) site. This site is near to the subject property and can be considered to be upgradient. The site has been investigated for an extensive period; however there has apparently been no significant remedial activity for the last 12 years. The contaminants of concern are halogenated volatile organic solvents that were accidentally released in the mid-1980s. Since that release extensive investigation and remediation activities have been conducted. The site remains active with the responsible party, Hewlett Packard, Inc., actively handling the site. There is the potential that this NPL site could affect the groundwater underneath the subject property.

### **SUMMARY AND RISK ASSESSMENT**

In summary, nothing was observed in the EDR report on the Subject Property. One nearby site is the Hewlett Packard site that is listed on the NPL database. This site has the potential to affect the groundwater underneath the subject property. This should not be significant unless there is a domestic water well on the subject property. While the nearby site is significant, the responsible party is clear and it is not likely that any other parties will be drawn into the position of liability for the Hewlett Packard site. Given the history of the subject property it appears unlikely that uses on that property could have contributed to the contamination from the Hewlett Packard NPL site.

Additional research was performed using various databases of the State of California and the United States Environmental Protection Agency. From these databases three monitoring wells that are immediately adjacent to the subject property were investigated. These monitoring wells do not currently exhibit contamination and therefore it is unlikely that contamination from the Hewlett Packard site has directly impacted the groundwater beneath the subject property.

Based on this evaluation, the Subject Property at 2501 Park Boulevard, Palo Alto, CA 94306 has an SBA Risk Category as follows:

SBA Risk Category: **low<sup>1,2</sup> risk** for contamination.

Recommendation: No further environmental investigation is warranted

---

<sup>1</sup> The SBA Risk Category does not indicate the presence or absence of adverse environmental conditions on the Subject Property.

<sup>2</sup> Per SBA standard SOP 50 10 (5), properties deemed "elevated risk" for contamination must complete a Phase I ESA in order to meet SBA funding requirements.

**Disclaimer**

Harris & Lee Environmental Sciences, LLC reminds the client that it is always prudent to maintain care in handling chemicals and any hazardous materials in any building or any property. Current and future tenants should be required to verify that they are complying with the regulations that pertain to waste disposal, storage of hazardous materials and any health and safety issues. It is pertinent to be reminded that the building / property owner is ultimately responsible for the environmental compliance that occurs in any building or on any property. Thus, if a tenant is not in compliance, the owner, who has nothing to do with the tenant's operations, can be held responsible.

We trust that the foregoing satisfies your requirements. If you have any questions regarding any of the foregoing, please do not hesitate to contact us.

**First Republic Bank**

2501 Park Boulevard  
Palo Alto, CA 94306

Inquiry Number: 2904026.2s

October 26, 2010

# The EDR Radius Map™ Report with GeoCheck®

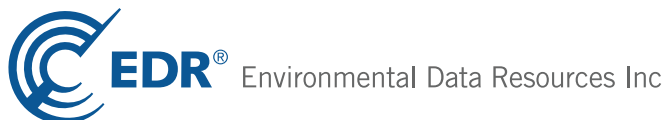

440 Wheelers Farms Road  
Milford, CT 06461  
Toll Free: 800.352.0050  
[www.edrnet.com](http://www.edrnet.com)

# TABLE OF CONTENTS

<u>SECTION</u>	<u>PAGE</u>
Executive Summary .....	ES1
Overview Map .....	2
Detail Map .....	3
Map Findings Summary .....	4
Map Findings .....	8
Orphan Summary .....	230
Government Records Searched/Data Currency Tracking .....	GR-1
 <b><u>GEOCHECK ADDENDUM</u></b>	
Physical Setting Source Addendum .....	A-1
Physical Setting Source Summary .....	A-2
Physical Setting Source Map .....	A-7
Physical Setting Source Map Findings .....	A-8
Physical Setting Source Records Searched .....	A-16

*Thank you for your business.*  
Please contact EDR at 1-800-352-0050  
with any questions or comments.

#### Disclaimer - Copyright and Trademark Notice

This Report contains certain information obtained from a variety of public and other sources reasonably available to Environmental Data Resources, Inc. It cannot be concluded from this Report that coverage information for the target and surrounding properties does not exist from other sources. **NO WARRANTY EXPRESSED OR IMPLIED, IS MADE WHATSOEVER IN CONNECTION WITH THIS REPORT. ENVIRONMENTAL DATA RESOURCES, INC. SPECIFICALLY DISCLAIMS THE MAKING OF ANY SUCH WARRANTIES, INCLUDING WITHOUT LIMITATION, MERCHANTABILITY OR FITNESS FOR A PARTICULAR USE OR PURPOSE. ALL RISK IS ASSUMED BY THE USER. IN NO EVENT SHALL ENVIRONMENTAL DATA RESOURCES, INC. BE LIABLE TO ANYONE, WHETHER ARISING OUT OF ERRORS OR OMISSIONS, NEGLIGENCE, ACCIDENT OR ANY OTHER CAUSE, FOR ANY LOSS OF DAMAGE, INCLUDING, WITHOUT LIMITATION, SPECIAL, INCIDENTAL, CONSEQUENTIAL, OR EXEMPLARY DAMAGES. ANY LIABILITY ON THE PART OF ENVIRONMENTAL DATA RESOURCES, INC. IS STRICTLY LIMITED TO A REFUND OF THE AMOUNT PAID FOR THIS REPORT.** Purchaser accepts this Report "AS IS". Any analyses, estimates, ratings, environmental risk levels or risk codes provided in this Report are provided for illustrative purposes only, and are not intended to provide, nor should they be interpreted as providing any facts regarding, or prediction or forecast of, any environmental risk for any property. Only a Phase I Environmental Site Assessment performed by an environmental professional can provide information regarding the environmental risk for any property. Additionally, the information provided in this Report is not to be construed as legal advice.

Copyright 2010 by Environmental Data Resources, Inc. All rights reserved. Reproduction in any media or format, in whole or in part, of any report or map of Environmental Data Resources, Inc., or its affiliates, is prohibited without prior written permission.

EDR and its logos (including Sanborn and Sanborn Map) are trademarks of Environmental Data Resources, Inc. or its affiliates. All other trademarks used herein are the property of their respective owners.



## EXECUTIVE SUMMARY

A search of available environmental records was conducted by Environmental Data Resources, Inc (EDR). The report was designed to assist parties seeking to meet the search requirements of EPA's Standards and Practices for All Appropriate Inquiries (40 CFR Part 312), the ASTM Standard Practice for Environmental Site Assessments (E 1527-05) or custom requirements developed for the evaluation of environmental risk associated with a parcel of real estate.

### TARGET PROPERTY INFORMATION

#### ADDRESS

2501 PARK BOULEVARD  
PALO ALTO, CA 94306

#### COORDINATES

Latitude (North): 37.427900 - 37° 25' 40.4"  
Longitude (West): 122.142100 - 122° 8' 31.6"  
Universal Transverse Mercator: Zone 10  
UTM X (Meters): 575905.3  
UTM Y (Meters): 4142483.5  
Elevation: 31 ft. above sea level

### USGS TOPOGRAPHIC MAP ASSOCIATED WITH TARGET PROPERTY

Target Property Map: 37122-D2 PALO ALTO, CA  
Most Recent Revision: 1999

### AERIAL PHOTOGRAPHY IN THIS REPORT

Portions of Photo from: 2006, 2005  
Source: USDA

### TARGET PROPERTY SEARCH RESULTS

The target property was not listed in any of the databases searched by EDR.

### DATABASES WITH NO MAPPED SITES

No mapped sites were found in EDR's search of available ("reasonably ascertainable ") government records either on the target property or within the search radius around the target property for the following databases:

### STANDARD ENVIRONMENTAL RECORDS

#### ***Federal NPL site list***

Proposed NPL..... Proposed National Priority List Sites

## EXECUTIVE SUMMARY

NPL LIENS..... Federal Superfund Liens

### ***Federal Delisted NPL site list***

Delisted NPL..... National Priority List Deletions

### ***Federal CERCLIS list***

FEDERAL FACILITY..... Federal Facility Site Information listing

### ***Federal RCRA non-CORRACTS TSD facilities list***

RCRA-TSDF..... RCRA - Treatment, Storage and Disposal

### ***Federal RCRA generators list***

RCRA-LQG..... RCRA - Large Quantity Generators

RCRA-CESQG..... RCRA - Conditionally Exempt Small Quantity Generator

### ***Federal ERNS list***

ERNS..... Emergency Response Notification System

### ***State and tribal landfill and/or solid waste disposal site lists***

SWF/LF..... Solid Waste Information System

### ***State and tribal leaking storage tank lists***

INDIAN LUST..... Leaking Underground Storage Tanks on Indian Land

### ***State and tribal registered storage tank lists***

UST..... Active UST Facilities

AST..... Aboveground Petroleum Storage Tank Facilities

INDIAN UST..... Underground Storage Tanks on Indian Land

FEMA UST..... Underground Storage Tank Listing

### ***State and tribal voluntary cleanup sites***

INDIAN VCP..... Voluntary Cleanup Priority Listing

VCP..... Voluntary Cleanup Program Properties

## **ADDITIONAL ENVIRONMENTAL RECORDS**

### ***Local Brownfield lists***

US BROWNFIELDS..... A Listing of Brownfields Sites

### ***Local Lists of Landfill / Solid Waste Disposal Sites***

DEBRIS REGION 9..... Torres Martinez Reservation Illegal Dump Site Locations

ODI..... Open Dump Inventory

WMUDS/SWAT..... Waste Management Unit Database

## EXECUTIVE SUMMARY

HAULERS..... Registered Waste Tire Haulers Listing  
INDIAN ODI..... Report on the Status of Open Dumps on Indian Lands

### **Local Lists of Hazardous waste / Contaminated Sites**

US CDL..... Clandestine Drug Labs  
SCH..... School Property Evaluation Program  
Toxic Pits..... Toxic Pits Cleanup Act Sites  
CDL..... Clandestine Drug Labs  
US HIST CDL..... National Clandestine Laboratory Register

### **Local Land Records**

LIENS 2..... CERCLA Lien Information  
LUCIS..... Land Use Control Information System  
LIENS..... Environmental Liens Listing  
DEED..... Deed Restriction Listing

### **Records of Emergency Release Reports**

HMIRS..... Hazardous Materials Information Reporting System  
CHMIRS..... California Hazardous Material Incident Report System  
LDS..... Land Disposal Sites Listing  
MCS..... Military Cleanup Sites Listing

### **Other Ascertainable Records**

DOT OPS..... Incident and Accident Data  
DOD..... Department of Defense Sites  
FUDS..... Formerly Used Defense Sites  
CONSENT..... Superfund (CERCLA) Consent Decrees  
UMTRA..... Uranium Mill Tailings Sites  
MINES..... Mines Master Index File  
TRIS..... Toxic Chemical Release Inventory System  
TSCA..... Toxic Substances Control Act  
FTTS..... FIFRA/ TSCA Tracking System - FIFRA (Federal Insecticide, Fungicide, & Rodenticide Act)/TSCA (Toxic Substances Control Act)  
HIST FTTS..... FIFRA/TSCA Tracking System Administrative Case Listing  
SSTS..... Section 7 Tracking Systems  
ICIS..... Integrated Compliance Information System  
PADS..... PCB Activity Database System  
MLTS..... Material Licensing Tracking System  
RADINFO..... Radiation Information Database  
FINDS..... Facility Index System/Facility Registry System  
RAATS..... RCRA Administrative Action Tracking System  
NPDES..... NPDES Permits Listing  
WDS..... Waste Discharge System  
Cortese..... "Cortese" Hazardous Waste & Substances Sites List  
SAN JOSE HAZMAT..... Hazardous Material Facilities  
DRYCLEANERS..... Cleaner Facilities  
WIP..... Well Investigation Program Case List  
HAZNET..... Facility and Manifest Data  
EMI..... Emissions Inventory Data  
INDIAN RESERV..... Indian Reservations  
SCRD DRYCLEANERS..... State Coalition for Remediation of Drycleaners Listing

## EXECUTIVE SUMMARY

PCB TRANSFORMER..... PCB Transformer Registration Database  
PROC..... Certified Processors Database  
MWMP..... Medical Waste Management Program Listing  
COAL ASH DOE..... Sleam-Electric Plan Operation Data  
COAL ASH EPA..... Coal Combustion Residues Surface Impoundments List  
HWT..... Registered Hazardous Waste Transporter Database  
FINANCIAL ASSURANCE.... Financial Assurance Information Listing

### EDR PROPRIETARY RECORDS

#### ***EDR Proprietary Records***

Manufactured Gas Plants..... EDR Proprietary Manufactured Gas Plants  
EDR Historical Auto Stations... EDR Proprietary Historic Gas Stations  
EDR Historical Cleaners..... EDR Proprietary Historic Dry Cleaners

### SURROUNDING SITES: SEARCH RESULTS

Surrounding sites were identified in the following databases.

Elevations have been determined from the USGS Digital Elevation Model and should be evaluated on a relative (not an absolute) basis. Relative elevation information between sites of close proximity should be field verified. Sites with an elevation equal to or higher than the target property have been differentiated below from sites with an elevation lower than the target property.

Page numbers and map identification numbers refer to the EDR Radius Map report where detailed data on individual sites can be reviewed.

Sites listed in ***bold italics*** are in multiple databases.

Unmappable (orphan) sites are not considered in the foregoing analysis.

### STANDARD ENVIRONMENTAL RECORDS

#### ***Federal NPL site list***

NPL: Also known as Superfund, the National Priority List database is a subset of CERCLIS and identifies over 1,200 sites for priority cleanup under the Superfund program. The source of this database is the U.S. EPA.

A review of the NPL list, as provided by EDR, and dated 07/02/2010 has revealed that there is 1 NPL site within approximately 1 mile of the target property.

<u>Equal/Higher Elevation</u>	<u>Address</u>	<u>Direction / Distance</u>	<u>Map ID</u>	<u>Page</u>
<b><i>HEWLETT-PACKARD (620-640 PAGE)</i></b>	<b><i>620 - 640 PAGE MILL RD.</i></b>	<b><i>SE 0 - 1/8 (0.066 mi.)</i></b>	<b><i>0</i></b>	<b><i>8</i></b>

## EXECUTIVE SUMMARY

### ***Federal CERCLIS list***

CERCLIS: The Comprehensive Environmental Response, Compensation and Liability Information System contains data on potentially hazardous waste sites that have been reported to the USEPA by states, municipalities, private companies and private persons, pursuant to Section 103 of the Comprehensive Environmental Response, Compensation and Liability Act (CERCLA). CERCLIS contains sites which are either proposed to or on the National Priorities List (NPL) and sites which are in the screening and assessment phase for possible inclusion on the NPL.

A review of the CERCLIS list, as provided by EDR, and dated 01/29/2010 has revealed that there is 1 CERCLIS site within approximately 0.5 miles of the target property.

<u>Equal/Higher Elevation</u>	<u>Address</u>	<u>Direction / Distance</u>	<u>Map ID</u>	<u>Page</u>
<i>HEWLETT-PACKARD (620-640 PAGE</i>	<i>620 - 640 PAGE MILL RD.</i>	<i>SE 0 - 1/8 (0.066 mi.)</i>	<i>0</i>	<i>8</i>

### ***Federal CERCLIS NFRAP site List***

CERC-NFRAP: Archived sites are sites that have been removed and archived from the inventory of CERCLIS sites. Archived status indicates that, to the best of EPA's knowledge, assessment at a site has been completed and that EPA has determined no further steps will be taken to list this site on the National Priorities List (NPL), unless information indicates this decision was not appropriate or other considerations require a recommendation for listing at a later time. This decision does not necessarily mean that there is no hazard associated with a given site; it only means that, based upon available information, the location is not judged to be a potential NPL site.

A review of the CERC-NFRAP list, as provided by EDR, and dated 06/23/2009 has revealed that there are 4 CERC-NFRAP sites within approximately 0.5 miles of the target property.

<u>Equal/Higher Elevation</u>	<u>Address</u>	<u>Direction / Distance</u>	<u>Map ID</u>	<u>Page</u>
<i>HEWLETT PACKARD CO MFG DIV</i>	<i>395 PAGE MILL RD</i>	<i>SSE 1/8 - 1/4 (0.244 mi.)</i>	<i>E25</i>	<i>46</i>
<i>VARIAN ASSOCIATES</i>	<i>601 CALIFORNIA AVE</i>	<i>SW 1/4 - 1/2 (0.356 mi.)</i>	<i>H37</i>	<i>81</i>
<i>STANFORD CLEANERS</i>	<i>2875 EL CAMINO REAL</i>	<i>S 1/4 - 1/2 (0.360 mi.)</i>	<i>42</i>	<i>107</i>
<i>DURA-BOND</i>	<i>3201 ASH ST</i>	<i>SE 1/4 - 1/2 (0.454 mi.)</i>	<i>M55</i>	<i>139</i>

### ***Federal RCRA CORRACTS facilities list***

CORRACTS: CORRACTS is a list of handlers with RCRA Corrective Action Activity. This report shows which nationally-defined corrective action core events have occurred for every handler that has had corrective action activity.

A review of the CORRACTS list, as provided by EDR, and dated 05/25/2010 has revealed that there are 3 CORRACTS sites within approximately 1 mile of the target property.

<u>Equal/Higher Elevation</u>	<u>Address</u>	<u>Direction / Distance</u>	<u>Map ID</u>	<u>Page</u>
<i>HEWLETT PACKARD CO MFG DIV</i>	<i>395 PAGE MILL RD</i>	<i>SSE 1/8 - 1/4 (0.244 mi.)</i>	<i>E25</i>	<i>46</i>
<i>VARIAN ASSOCIATES</i>	<i>601 CALIFORNIA AVE</i>	<i>SW 1/4 - 1/2 (0.356 mi.)</i>	<i>H37</i>	<i>81</i>
<i>VARIAN ASSOCIATES CORP HDQTRS</i>	<i>611 HANSEN WAY</i>	<i>SSE 1/2 - 1 (0.546 mi.)</i>	<i>O64</i>	<i>161</i>

## EXECUTIVE SUMMARY

### ***Federal RCRA generators list***

RCRA-SQG: RCRAInfo is EPA's comprehensive information system, providing access to data supporting the Resource Conservation and Recovery Act (RCRA) of 1976 and the Hazardous and Solid Waste Amendments (HSWA) of 1984. The database includes selective information on sites which generate, transport, store, treat and/or dispose of hazardous waste as defined by the Resource Conservation and Recovery Act (RCRA). Small quantity generators (SQGs) generate between 100 kg and 1,000 kg of hazardous waste per month.

A review of the RCRA-SQG list, as provided by EDR, and dated 02/17/2010 has revealed that there are 4 RCRA-SQG sites within approximately 0.25 miles of the target property.

<u>Equal/Higher Elevation</u>	<u>Address</u>	<u>Direction / Distance</u>	<u>Map ID</u>	<u>Page</u>
<i>CALIFORNIA AVENUE NORGE VILLAG</i>	<i>240 CALIFORNIA AVENUE</i>	<i>W 0 - 1/8 (0.076 mi.)</i>	<i>1</i>	<i>17</i>
<i>KEEBLE AND SHUCHAT PHOTOGRAPHY</i>	<i>290 CALIFORNIA AVE</i>	<i>WSW 0 - 1/8 (0.100 mi.)</i>	<i>2</i>	<i>23</i>
<i>HEWLETT PACKARD CO MFG DIV</i>	<i>395 PAGE MILL RD</i>	<i>SSE 1/8 - 1/4 (0.244 mi.)</i>	<i>E25</i>	<i>46</i>
<u>Lower Elevation</u>	<u>Address</u>	<u>Direction / Distance</u>	<u>Map ID</u>	<u>Page</u>
<i>BIX</i>	<i>2891 PARK BLVD</i>	<i>ESE 1/8 - 1/4 (0.246 mi.)</i>	<i>F28</i>	<i>71</i>

### ***Federal institutional controls / engineering controls registries***

US ENG CONTROLS: A listing of sites with engineering controls in place.

A review of the US ENG CONTROLS list, as provided by EDR, and dated 12/20/2009 has revealed that there is 1 US ENG CONTROLS site within approximately 0.5 miles of the target property.

<u>Equal/Higher Elevation</u>	<u>Address</u>	<u>Direction / Distance</u>	<u>Map ID</u>	<u>Page</u>
<i>HEWLETT-PACKARD (620-640 PAGE)</i>	<i>620 - 640 PAGE MILL RD.</i>	<i>SE 0 - 1/8 (0.066 mi.)</i>	<i>0</i>	<i>8</i>

US INST CONTROL: A listing of sites with institutional controls in place. Institutional controls include administrative measures, such as groundwater use restrictions, construction restrictions, property use restrictions, and post remediation care requirements intended to prevent exposure to contaminants remaining on site. Deed restrictions are generally required as part of the institutional controls.

A review of the US INST CONTROL list, as provided by EDR, and dated 12/20/2009 has revealed that there is 1 US INST CONTROL site within approximately 0.5 miles of the target property.

<u>Equal/Higher Elevation</u>	<u>Address</u>	<u>Direction / Distance</u>	<u>Map ID</u>	<u>Page</u>
<i>HEWLETT-PACKARD (620-640 PAGE)</i>	<i>620 - 640 PAGE MILL RD.</i>	<i>SE 0 - 1/8 (0.066 mi.)</i>	<i>0</i>	<i>8</i>

### ***State- and tribal - equivalent NPL***

RESPONSE: Identifies confirmed release sites where DTSC is involved in remediation, either in a lead or oversight capacity. These confirmed release sites are generally high-priority and high potential risk.

A review of the RESPONSE list, as provided by EDR, and dated 08/18/2010 has revealed that there is 1



## EXECUTIVE SUMMARY

RESPONSE site within approximately 1 mile of the target property.

<u>Equal/Higher Elevation</u>	<u>Address</u>	<u>Direction / Distance</u>	<u>Map ID</u>	<u>Page</u>
<b>VARIAN</b>	<b>611 HANSEN WAY</b>	<b>SSE 1/2 - 1 (0.546 mi.)</b>	<b>O65</b>	<b>177</b>

### **State- and tribal - equivalent CERCLIS**

ENVIROSTOR: The Department of Toxic Substances Control's (DTSC's) Site Mitigation and Brownfields Reuse Program's (SMBRP's) EnviroStor database identifies sites that have known contamination or sites for which there may be reasons to investigate further. The database includes the following site types: Federal Superfund sites (National Priorities List (NPL)); State Response, including Military Facilities and State Superfund; Voluntary Cleanup; and School sites. EnviroStor provides similar information to the information that was available in CalSites, and provides additional site information, including, but not limited to, identification of formerly-contaminated properties that have been released for reuse, properties where environmental deed restrictions have been recorded to prevent inappropriate land uses, and risk characterization information that is used to assess potential impacts to public health and the environment at contaminated sites.

A review of the ENVIROSTOR list, as provided by EDR, and dated 08/18/2010 has revealed that there are 10 ENVIROSTOR sites within approximately 1 mile of the target property.

<u>Equal/Higher Elevation</u>	<u>Address</u>	<u>Direction / Distance</u>	<u>Map ID</u>	<u>Page</u>
<b>HEWLETT-PACKARD CO. - PALO ALTO</b>	<b>395 PAGE MILL ROAD</b>	<b>SSE 1/8 - 1/4 (0.244 mi.)</b>	<b>E24</b>	<b>45</b>
<b>HEWLETT PACKARD CO MFG DIV</b>	<b>395 PAGE MILL RD</b>	<b>SSE 1/8 - 1/4 (0.244 mi.)</b>	<b>E25</b>	<b>46</b>
Status: Refer: RWQCB				
<b>V M S 601 C A G W T S</b>	<b>601 CALIFORNIA AVE REME</b>	<b>SW 1/4 - 1/2 (0.358 mi.)</b>	<b>H39</b>	<b>94</b>
Status: Refer: RWQCB				
<b>VARIAN ASSOICATES, INC. ITD</b>	<b>601 CALIFORNIA AVENUE</b>	<b>SW 1/4 - 1/2 (0.358 mi.)</b>	<b>H41</b>	<b>101</b>
<b>DURA-BOND BEARING COMPANY</b>	<b>395 PORTAGE</b>	<b>SSE 1/4 - 1/2 (0.465 mi.)</b>	<b>N61</b>	<b>144</b>
Status: Refer: RWQCB				
<b>VARIAN</b>	<b>611 HANSEN WAY</b>	<b>SSE 1/2 - 1 (0.546 mi.)</b>	<b>O65</b>	<b>177</b>
Status: Certified / Operation & Maintenance				
<b>VARIAN NMR SYSTEMS</b>	<b>3120 HANSEN WAY</b>	<b>S 1/2 - 1 (0.683 mi.)</b>	<b>66</b>	<b>209</b>
Status: Certified / Operation & Maintenance				
ALZA PHARMACEUTICALS	1454 PAGE MILL ROAD	SSW 1/2 - 1 (0.915 mi.)	67	219
Status: Refer: RWQCB				
HEWLETT PACKARD CO. - CALIF. A	1601 CALIFORNIA AVENUE	SW 1/2 - 1 (0.958 mi.)	P68	221
<u>Lower Elevation</u>	<u>Address</u>	<u>Direction / Distance</u>	<u>Map ID</u>	<u>Page</u>
OREGON EXPRESSWAY UNDERPASS	XING OF OREGON EXPRESSWAY	ENE 0 - 1/8 (0.114 mi.)	3	26
Status: Refer: RWQCB				

### **State and tribal leaking storage tank lists**

LUST: The Leaking Underground Storage Tank Incident Reports contain an inventory of reported leaking underground storage tank incidents. The data come from the State Water Resources Control Board Leaking Underground Storage Tank Information System.

A review of the LUST list, as provided by EDR, and dated 09/20/2010 has revealed that there are 24

## EXECUTIVE SUMMARY

LUST sites within approximately 0.5 miles of the target property.

<u>Equal/Higher Elevation</u>	<u>Address</u>	<u>Direction / Distance</u>	<u>Map ID</u>	<u>Page</u>
<b>PALO ALTO TIRE &amp; BRAKE</b> Status: Completed - Case Closed	306 CAMBRIDGE AVE	WNW 1/8 - 1/4 (0.136 mi.)	A5	28
<b>OLD FIRE STATION</b> Status: Completed - Case Closed	2253 PARK BLVD	NW 1/8 - 1/4 (0.163 mi.)	13	36
<b>ROYAL GLASS &amp; MIRROR</b> Status: Completed - Case Closed	450 CAMBRIDGE AVE	WSW 1/8 - 1/4 (0.232 mi.)	22	42
<b>HEWLETT PACKARD CO MFG DIV</b> Status: Completed - Case Closed	395 PAGE MILL RD	SSE 1/8 - 1/4 (0.244 mi.)	E25	46
<b>BLEIBLER IRON WORKS</b> Status: Completed - Case Closed	411 PAGE MILL RD	SSE 1/4 - 1/2 (0.255 mi.)	E30	73
<b>BLEIBER IRON WORKS</b>	411 PAGE MILL RD	SSE 1/4 - 1/2 (0.255 mi.)	E31	74
<b>GREEN WORLD NURSERY</b> Status: Completed - Case Closed	2711 EL CAMINO REAL	S 1/4 - 1/2 (0.300 mi.)	32	74
<b>SHELL</b> Status: Open - Remediation	2200 EL CAMINO REAL	WSW 1/4 - 1/2 (0.325 mi.)	34	76
<b>MOBIL (BP 11219)</b> Status: Completed - Case Closed	2780 EL CAMINO REAL	S 1/4 - 1/2 (0.332 mi.)	G35	78
<b>JOST HEATING &amp; SHEET METAL</b> Status: Completed - Case Closed	412 OLIVE AVE	SSE 1/4 - 1/2 (0.357 mi.)	38	93
<b>ARCO #0589</b> Status: Completed - Case Closed	1963 EL CAMINO REAL	W 1/4 - 1/2 (0.405 mi.)	J46	126
<b>PALO ALTO NISSAN</b> Status: Completed - Case Closed	3001 EL CAMINO REAL	SSE 1/4 - 1/2 (0.411 mi.)	K48	130
<b>CARMEAN TRUST</b> Status: Completed - Case Closed	411 ACACIA AVE	SSE 1/4 - 1/2 (0.416 mi.)	52	133
<b>GAVENMAN PROPERTY</b> Status: Completed - Case Closed	3017 EL CAMINO REAL	SSE 1/4 - 1/2 (0.420 mi.)	K53	135
<b>SHELL OIL CO</b> Status: Completed - Case Closed	1885 EL CAMINO	W 1/4 - 1/2 (0.446 mi.)	54	136
<b>DURA BOND</b> Status: Completed - Case Closed	3201 ASH ST	SE 1/4 - 1/2 (0.454 mi.)	M56	140
<b>FILL'EM FAST</b> Status: Completed - Case Closed	1795 EL CAMINO REAL	WNW 1/4 - 1/2 (0.495 mi.)	62	149
<u>Lower Elevation</u>	<u>Address</u>	<u>Direction / Distance</u>	<u>Map ID</u>	<u>Page</u>
<b>VANCE BROWN &amp; SONS</b> Status: Completed - Case Closed	2747 PARK BLVD	ESE 1/8 - 1/4 (0.156 mi.)	B12	35
<b>HOHBACH</b> Status: Open - Site Assessment	200 PAGE MILL RD	SE 1/8 - 1/4 (0.190 mi.)	C17	39
<b>SHELL</b> Status: Open - Remediation	299 CALIFORNIA AVE	NNE 1/4 - 1/2 (0.322 mi.)	33	75
<b>LOCKHEED MISSILES &amp; SPACE CO</b> Status: Completed - Case Closed	3101 PARK BLVD	ESE 1/4 - 1/2 (0.369 mi.)	43	120
<b>SEVENTER TRUST</b>	2335 WAVERLY ST	NE 1/4 - 1/2 (0.412 mi.)	L49	131
<b>PRIVATE RESIDENCE</b> Status: Completed - Case Closed	PRIVATE RESIDENCE	NE 1/4 - 1/2 (0.413 mi.)	L50	131

## EXECUTIVE SUMMARY

<u>Lower Elevation</u>	<u>Address</u>	<u>Direction / Distance</u>	<u>Map ID</u>	<u>Page</u>
<b>SNELL RESIDENCE</b> Status: Completed - Case Closed	<b>2388 WAVERLY ST</b>	<b>NE 1/4 - 1/2 (0.415 mi.)</b>	<b>51</b>	<b>131</b>

SLIC: SLIC Region comes from the California Regional Water Quality Control Board.

A review of the SLIC list, as provided by EDR, and dated 09/20/2010 has revealed that there are 11 SLIC sites within approximately 0.5 miles of the target property.

<u>Equal/Higher Elevation</u>	<u>Address</u>	<u>Direction / Distance</u>	<u>Map ID</u>	<u>Page</u>
PREMIER PROPERTIES - 385-399 S Facility Status: Open - Assessment & Interim Remedial Action	385-399 SHERMAN AVENUE	SSW 1/8 - 1/4 (0.143 mi.)	8	30
<b>HEWLETT-PACKARD COMPANY</b> Facility Status: Open - Remediation	<b>395 PAGE MILL RD</b>	<b>SSE 1/8 - 1/4 (0.244 mi.)</b>	<b>E27</b>	<b>69</b>
VARIAN ASSOCIATES Facility Status: Open - Verification Monitoring	601 S. CALIFORNIA AVE.	SW 1/4 - 1/2 (0.358 mi.)	H40	100
<b>STANFORD CLEANERS</b> Facility Status: Open - Inactive Facility Status: Open - Site Assessment	<b>2875 EL CAMINO REAL</b>	<b>S 1/4 - 1/2 (0.360 mi.)</b>	<b>42</b>	<b>107</b>
HEWLETT-PACKARD COMPANY Facility Status: Open - Remediation	640 PAGE MILL RD	S 1/4 - 1/2 (0.389 mi.)	I45	126
<b>DURA BOND</b> Facility Status: Open - Inactive	<b>3201 ASH ST</b>	<b>SE 1/4 - 1/2 (0.454 mi.)</b>	<b>M56</b>	<b>140</b>
MERCER PROCESSING Facility Status: Completed - Case Closed	230 PORTAGE AVE	SE 1/4 - 1/2 (0.455 mi.)	M58	142
<b>DURA-BOND BEARING</b> Facility Status: Open - Inactive	<b>370 PORTAGE AVENUE</b>	<b>SSE 1/4 - 1/2 (0.462 mi.)</b>	<b>N59</b>	<b>142</b>
PARK PLAZA Facility Status: Open - Site Assessment	195 PARK BOULEVARD	WNW 1/4 - 1/2 (0.465 mi.)	60	143

<u>Lower Elevation</u>	<u>Address</u>	<u>Direction / Distance</u>	<u>Map ID</u>	<u>Page</u>
<b>VANCE BROWN AND SONS</b> Facility Status: Open - Inactive	<b>2747 PARK BLVD</b>	<b>ESE 1/8 - 1/4 (0.156 mi.)</b>	<b>B9</b>	<b>31</b>
PROPOSED PARK PLAZA APARTMENTS Facility Status: Open - Site Assessment	2785 PARK BOULEVARD	ESE 1/8 - 1/4 (0.181 mi.)	B14	37

HIST LUST: A listing of open and closed leaking underground storage tanks. This listing is no longer updated by the county. Leaking underground storage tanks are now handled by the Department of Environmental Health.

A review of the HIST LUST list, as provided by EDR, and dated 03/29/2005 has revealed that there are 21 HIST LUST sites within approximately 0.5 miles of the target property.

<u>Equal/Higher Elevation</u>	<u>Address</u>	<u>Direction / Distance</u>	<u>Map ID</u>	<u>Page</u>
<b>PALO ALTO TIRE &amp; BRAKE</b>	<b>306 CAMBRIDGE AVE</b>	<b>WNW 1/8 - 1/4 (0.136 mi.)</b>	<b>A5</b>	<b>28</b>
<b>OLD FIRE STATION</b>	<b>2253 PARK BLVD</b>	<b>NW 1/8 - 1/4 (0.163 mi.)</b>	<b>13</b>	<b>36</b>
<b>ROYAL GLASS &amp; MIRROR</b>	<b>450 CAMBRIDGE AVE</b>	<b>WSW 1/8 - 1/4 (0.232 mi.)</b>	<b>22</b>	<b>42</b>

## EXECUTIVE SUMMARY

<u>Equal/Higher Elevation</u>	<u>Address</u>	<u>Direction / Distance</u>	<u>Map ID</u>	<u>Page</u>
HEWLETT PACKARD CO MFG DIV	395 PAGE MILL RD	SSE 1/8 - 1/4 (0.244 mi.)	E25	46
BLEIBLER IRON WORKS	411 PAGE MILL RD	SSE 1/4 - 1/2 (0.255 mi.)	E30	73
GREEN WORLD NURSERY	2711 EL CAMINO REAL	S 1/4 - 1/2 (0.300 mi.)	32	74
SHELL	2200 EL CAMINO REAL	WSW 1/4 - 1/2 (0.325 mi.)	34	76
MOBIL (BP 11219)	2780 EL CAMINO REAL	S 1/4 - 1/2 (0.332 mi.)	G35	78
JOST HEATING & SHEET METAL	412 OLIVE AVE	SSE 1/4 - 1/2 (0.357 mi.)	38	93
ARCO #0589	1963 EL CAMINO REAL	W 1/4 - 1/2 (0.405 mi.)	J46	126
PALO ALTO NISSAN	3001 EL CAMINO REAL	SSE 1/4 - 1/2 (0.411 mi.)	K48	130
CARMEAN TRUST	411 ACACIA AVE	SSE 1/4 - 1/2 (0.416 mi.)	52	133
GAVENMAN PROPERTY	3017 EL CAMINO REAL	SSE 1/4 - 1/2 (0.420 mi.)	K53	135
SHELL OIL CO	1885 EL CAMINO	W 1/4 - 1/2 (0.446 mi.)	54	136
DURA BOND	3201 ASH ST	SE 1/4 - 1/2 (0.454 mi.)	M56	140
FILL'EM FAST	1795 EL CAMINO REAL	WNW 1/4 - 1/2 (0.495 mi.)	62	149

<u>Lower Elevation</u>	<u>Address</u>	<u>Direction / Distance</u>	<u>Map ID</u>	<u>Page</u>
VANCE BROWN & SONS	2747 PARK BLVD	ESE 1/8 - 1/4 (0.156 mi.)	B12	35
HOHBACH	200 PAGE MILL RD	SE 1/8 - 1/4 (0.190 mi.)	C17	39
SHELL	299 CALIFORNIA AVE	NNE 1/4 - 1/2 (0.322 mi.)	33	75
LOCKHEED MISSILES & SPACE CO	3101 PARK BLVD	ESE 1/4 - 1/2 (0.369 mi.)	43	120
SNELL RESIDENCE	2388 WAVERLY ST	NE 1/4 - 1/2 (0.415 mi.)	51	131

### ADDITIONAL ENVIRONMENTAL RECORDS

#### **Local Lists of Landfill / Solid Waste Disposal Sites**

SWRCY: A listing of recycling facilities in California.

A review of the SWRCY list, as provided by EDR, and dated 07/23/2010 has revealed that there is 1 SWRCY site within approximately 0.5 miles of the target property.

<u>Equal/Higher Elevation</u>	<u>Address</u>	<u>Direction / Distance</u>	<u>Map ID</u>	<u>Page</u>
TOMRA PACIFIC INC	164 S CALIFORNIA AVE	NW 0 - 1/8 (0.117 mi.)	4	27

#### **Local Lists of Hazardous waste / Contaminated Sites**

HIST Cal-Sites: Formerly known as ASPIS, this database contains both known and potential hazardous substance sites. The source is the California Department of Toxic Substance Control. No longer updated by the state agency. It has been replaced by ENVIROSTOR.

A review of the HIST Cal-Sites list, as provided by EDR, and dated 08/08/2005 has revealed that there is 1 HIST Cal-Sites site within approximately 1 mile of the target property.

<u>Equal/Higher Elevation</u>	<u>Address</u>	<u>Direction / Distance</u>	<u>Map ID</u>	<u>Page</u>
VARIAN	611 HANSEN WAY	SSE 1/2 - 1 (0.546 mi.)	O65	177

## EXECUTIVE SUMMARY

### **Local Lists of Registered Storage Tanks**

CA FID UST: The Facility Inventory Database contains active and inactive underground storage tank locations. The source is the State Water Resource Control Board.

A review of the CA FID UST list, as provided by EDR, and dated 10/31/1994 has revealed that there are 4 CA FID UST sites within approximately 0.25 miles of the target property.

<u>Equal/Higher Elevation</u>	<u>Address</u>	<u>Direction / Distance</u>	<u>Map ID</u>	<u>Page</u>
<b>PALO ALTO TIRE</b>	<b>306 CAMBRIDGE AVE</b>	<b>WNW 1/8 - 1/4 (0.136 mi.)</b>	<b>A6</b>	<b>29</b>
GEORGE MCDONALD ENGINEERING CO	2179 PARK BLVD	NW 1/8 - 1/4 (0.203 mi.)	D20	41
<u>Lower Elevation</u>	<u>Address</u>	<u>Direction / Distance</u>	<u>Map ID</u>	<u>Page</u>
<b>OFFICES OF VANCE M. BROWN &amp; SO</b>	<b>2747 PARK BLVD</b>	<b>ESE 1/8 - 1/4 (0.156 mi.)</b>	<b>B11</b>	<b>34</b>
<b>PACIFIC READY MIX INC</b>	<b>2785 PARK BLVD</b>	<b>ESE 1/8 - 1/4 (0.181 mi.)</b>	<b>B16</b>	<b>38</b>

HIST UST: Historical UST Registered Database.

A review of the HIST UST list, as provided by EDR, and dated 10/15/1990 has revealed that there are 4 HIST UST sites within approximately 0.25 miles of the target property.

<u>Equal/Higher Elevation</u>	<u>Address</u>	<u>Direction / Distance</u>	<u>Map ID</u>	<u>Page</u>
<b>PALO ALTO TIRE</b>	<b>306 CAMBRIDGE AVE</b>	<b>WNW 1/8 - 1/4 (0.136 mi.)</b>	<b>A7</b>	<b>30</b>
GEORGE MCDONALD ENGINEERING CO	2179 PARK BLVD	NW 1/8 - 1/4 (0.203 mi.)	D21	41
<u>Lower Elevation</u>	<u>Address</u>	<u>Direction / Distance</u>	<u>Map ID</u>	<u>Page</u>
<b>OFFICES OF VANCE M. BROWN &amp; SO</b>	<b>2747 PARK BLVD</b>	<b>ESE 1/8 - 1/4 (0.156 mi.)</b>	<b>B10</b>	<b>33</b>
<b>PACIFIC READY MIX INC</b>	<b>2785 PARK BLVD</b>	<b>ESE 1/8 - 1/4 (0.181 mi.)</b>	<b>B15</b>	<b>37</b>

SWEEPS UST: Statewide Environmental Evaluation and Planning System. This underground storage tank listing was updated and maintained by a company contacted by the SWRCB in the early 1990's. The listing is no longer updated or maintained. The local agency is the contact for more information on a site on the SWEEPS list.

A review of the SWEEPS UST list, as provided by EDR, and dated 06/01/1994 has revealed that there are 4 SWEEPS UST sites within approximately 0.25 miles of the target property.

<u>Equal/Higher Elevation</u>	<u>Address</u>	<u>Direction / Distance</u>	<u>Map ID</u>	<u>Page</u>
<b>PALO ALTO TIRE</b>	<b>306 CAMBRIDGE AVE</b>	<b>WNW 1/8 - 1/4 (0.136 mi.)</b>	<b>A6</b>	<b>29</b>
MCDONALD ENGINEERING	2183 PARK BLVD	NW 1/8 - 1/4 (0.200 mi.)	D19	40
<u>Lower Elevation</u>	<u>Address</u>	<u>Direction / Distance</u>	<u>Map ID</u>	<u>Page</u>
<b>OFFICES OF VANCE M. BROWN &amp; SO</b>	<b>2747 PARK BLVD</b>	<b>ESE 1/8 - 1/4 (0.156 mi.)</b>	<b>B11</b>	<b>34</b>
<b>PACIFIC READY MIX INC</b>	<b>2785 PARK BLVD</b>	<b>ESE 1/8 - 1/4 (0.181 mi.)</b>	<b>B16</b>	<b>38</b>

## EXECUTIVE SUMMARY

### **Other Ascertainable Records**

RCRA-NonGen: RCRAInfo is EPA's comprehensive information system, providing access to data supporting the Resource Conservation and Recovery Act (RCRA) of 1976 and the Hazardous and Solid Waste Amendments (HSWA) of 1984. The database includes selective information on sites which generate, transport, store, treat and/or dispose of hazardous waste as defined by the Resource Conservation and Recovery Act (RCRA). Non-Generators do not presently generate hazardous waste.

A review of the RCRA-NonGen list, as provided by EDR, and dated 02/17/2010 has revealed that there is 1 RCRA-NonGen site within approximately 0.25 miles of the target property.

<u>Equal/Higher Elevation</u>	<u>Address</u>	<u>Direction / Distance</u>	<u>Map ID</u>	<u>Page</u>
<b>STANFORD RESEARCH SYSTEMS, INC</b>	<b>460 CALIFORNIA AVE #201</b>	<b>SW 1/8 - 1/4 (0.243 mi.)</b>	<b>23</b>	<b>43</b>

ROD: Record of Decision. ROD documents mandate a permanent remedy at an NPL (Superfund) site containing technical and health information to aid the cleanup.

A review of the ROD list, as provided by EDR, and dated 06/01/2010 has revealed that there is 1 ROD site within approximately 1 mile of the target property.

<u>Equal/Higher Elevation</u>	<u>Address</u>	<u>Direction / Distance</u>	<u>Map ID</u>	<u>Page</u>
<b>HEWLETT-PACKARD (620-640 PAGE)</b>	<b>620 - 640 PAGE MILL RD.</b>	<b>SE 0 - 1/8 (0.066 mi.)</b>	<b>0</b>	<b>8</b>

CA BOND EXP. PLAN: Department of Health Services developed a site-specific expenditure plan as the basis for an appropriation of Hazardous Substance Cleanup Bond Act funds. It is not updated.

A review of the CA BOND EXP. PLAN list, as provided by EDR, and dated 01/01/1989 has revealed that there are 3 CA BOND EXP. PLAN sites within approximately 1 mile of the target property.

<u>Equal/Higher Elevation</u>	<u>Address</u>	<u>Direction / Distance</u>	<u>Map ID</u>	<u>Page</u>
<b>HEWLETT-PACKARD OPTOELECTRIC D</b>	<b>640 PAGE MILL ROAD</b>	<b>S 1/4 - 1/2 (0.389 mi.)</b>	<b>I44</b>	<b>123</b>
<b>VARIAN</b>	<b>611 HANSEN WAY</b>	<b>SSE 1/2 - 1 (0.546 mi.)</b>	<b>O65</b>	<b>177</b>
<u>Lower Elevation</u>	<u>Address</u>	<u>Direction / Distance</u>	<u>Map ID</u>	<u>Page</u>
<b>PARK BOULEVARD (NO. 2901) - PA</b>	<b>2901 PARK BLVD</b>	<b>ESE 1/4 - 1/2 (0.252 mi.)</b>	<b>F29</b>	<b>72</b>

HIST CORTESE: The sites for the list are designated by the State Water Resource Control Board [LUST], the Integrated Waste Board [SWF/LS], and the Department of Toxic Substances Control [CALSTES].

A review of the HIST CORTESE list, as provided by EDR, and dated 04/01/2001 has revealed that there are 22 HIST CORTESE sites within approximately 0.5 miles of the target property.

<u>Equal/Higher Elevation</u>	<u>Address</u>	<u>Direction / Distance</u>	<u>Map ID</u>	<u>Page</u>
<b>HEWLETT-PACKARD (620-640 PAGE)</b>	<b>620 - 640 PAGE MILL RD.</b>	<b>SE 0 - 1/8 (0.066 mi.)</b>	<b>0</b>	<b>8</b>
<b>PALO ALTO TIRE &amp; BRAKE</b>	<b>306 CAMBRIDGE AVE</b>	<b>WNW 1/8 - 1/4 (0.136 mi.)</b>	<b>A5</b>	<b>28</b>
<b>OLD FIRE STATION</b>	<b>2253 PARK BLVD</b>	<b>NW 1/8 - 1/4 (0.163 mi.)</b>	<b>13</b>	<b>36</b>
<b>ROYAL GLASS &amp; MIRROR</b>	<b>450 CAMBRIDGE AVE</b>	<b>WSW 1/8 - 1/4 (0.232 mi.)</b>	<b>22</b>	<b>42</b>
<b>HEWLETT PACKARD CO MFG DIV</b>	<b>395 PAGE MILL RD</b>	<b>SSE 1/8 - 1/4 (0.244 mi.)</b>	<b>E25</b>	<b>46</b>
<b>BLEIBLER IRON WORKS</b>	<b>411 PAGE MILL RD</b>	<b>SSE 1/4 - 1/2 (0.255 mi.)</b>	<b>E30</b>	<b>73</b>
<b>GREEN WORLD NURSERY</b>	<b>2711 EL CAMINO REAL</b>	<b>S 1/4 - 1/2 (0.300 mi.)</b>	<b>32</b>	<b>74</b>



## EXECUTIVE SUMMARY

<u>Equal/Higher Elevation</u>	<u>Address</u>	<u>Direction / Distance</u>	<u>Map ID</u>	<u>Page</u>
<b>SHELL</b>	<b>2200 EL CAMINO REAL</b>	<b>WSW 1/4 - 1/2 (0.325 mi.)</b>	<b>34</b>	<b>76</b>
<b>MOBIL SERVICE STATION</b>	<b>2780 EL CAMINO REAL</b>	<b>S 1/4 - 1/2 (0.332 mi.)</b>	<b>G36</b>	<b>80</b>
<b>VARIAN ASSOCIATES</b>	<b>601 CALIFORNIA AVE</b>	<b>SW 1/4 - 1/2 (0.356 mi.)</b>	<b>H37</b>	<b>81</b>
<b>JOST HEATING &amp; SHEET METAL</b>	<b>412 OLIVE AVE</b>	<b>SSE 1/4 - 1/2 (0.357 mi.)</b>	<b>38</b>	<b>93</b>
<b>ARCO</b>	<b>1963 EL CAMINO REAL</b>	<b>W 1/4 - 1/2 (0.405 mi.)</b>	<b>J47</b>	<b>129</b>
<b>PALO ALTO NISSAN</b>	<b>3001 EL CAMINO REAL</b>	<b>SSE 1/4 - 1/2 (0.411 mi.)</b>	<b>K48</b>	<b>130</b>
<b>CARMEAN TRUST</b>	<b>411 ACACIA AVE</b>	<b>SSE 1/4 - 1/2 (0.416 mi.)</b>	<b>52</b>	<b>133</b>
<b>SHELL OIL CO</b>	<b>1885 EL CAMINO</b>	<b>W 1/4 - 1/2 (0.446 mi.)</b>	<b>54</b>	<b>136</b>
<b>DURA BOND BEARING COMPANY</b>	<b>3201 ASH</b>	<b>SE 1/4 - 1/2 (0.454 mi.)</b>	<b>M57</b>	<b>141</b>
<b>FILL'EM FAST</b>	<b>1795 EL CAMINO REAL</b>	<b>WNW 1/4 - 1/2 (0.495 mi.)</b>	<b>62</b>	<b>149</b>

<u>Lower Elevation</u>	<u>Address</u>	<u>Direction / Distance</u>	<u>Map ID</u>	<u>Page</u>
<b>VANCE BROWN &amp; SONS</b>	<b>2747 PARK BLVD</b>	<b>ESE 1/8 - 1/4 (0.156 mi.)</b>	<b>B12</b>	<b>35</b>
<b>HOHBACK</b>	<b>216 PAGE MILL</b>	<b>SE 1/8 - 1/4 (0.191 mi.)</b>	<b>C18</b>	<b>40</b>
<b>SHELL</b>	<b>299 CALIFORNIA AVE</b>	<b>NNE 1/4 - 1/2 (0.322 mi.)</b>	<b>33</b>	<b>75</b>
<b>LOCKHEED MISSILES &amp; SPACE CO</b>	<b>3101 PARK BLVD</b>	<b>ESE 1/4 - 1/2 (0.369 mi.)</b>	<b>43</b>	<b>120</b>
<b>SNELL RESIDENCE</b>	<b>2388 WAVERLY ST</b>	<b>NE 1/4 - 1/2 (0.415 mi.)</b>	<b>51</b>	<b>131</b>

Notify 65: Notify 65 records contain facility notifications about any release that could impact drinking water and thereby expose the public to a potential health risk. The data come from the State Water Resources Control Board's Proposition 65 database.

A review of the Notify 65 list, as provided by EDR, and dated 10/21/1993 has revealed that there are 2 Notify 65 sites within approximately 1 mile of the target property.

<u>Equal/Higher Elevation</u>	<u>Address</u>	<u>Direction / Distance</u>	<u>Map ID</u>	<u>Page</u>
<b>HEWLETT-PACKARD</b>	<b>395 PAGE MILL RD.</b>	<b>SSE 1/8 - 1/4 (0.244 mi.)</b>	<b>E26</b>	<b>69</b>
<b>ARCO #0589</b>	<b>1963 EL CAMINO REAL</b>	<b>W 1/4 - 1/2 (0.405 mi.)</b>	<b>J46</b>	<b>126</b>

HWP: Detailed information on permitted hazardous waste facilities and corrective action ("cleanups") tracked in EnviroStor.

A review of the HWP list, as provided by EDR, and dated 08/09/2010 has revealed that there are 4 HWP sites within approximately 1 mile of the target property.

<u>Equal/Higher Elevation</u>	<u>Address</u>	<u>Direction / Distance</u>	<u>Map ID</u>	<u>Page</u>
<b>HEWLETT PACKARD CO MFG DIV</b>	<b>395 PAGE MILL RD</b>	<b>SSE 1/8 - 1/4 (0.244 mi.)</b>	<b>E25</b>	<b>46</b>
<b>COMMUNICATIONS &amp; POWER INDUSTR</b>	<b>607 HANSEN WAY</b>	<b>SSE 1/2 - 1 (0.545 mi.)</b>	<b>O63</b>	<b>153</b>
<b>VARIAN NMR SYSTEMS</b>	<b>3120 HANSEN WAY</b>	<b>S 1/2 - 1 (0.683 mi.)</b>	<b>66</b>	<b>209</b>
<b>AGILENT TECHNOLOGIES INC</b>	<b>1601 CALIFORNIA AVE</b>	<b>SW 1/2 - 1 (0.958 mi.)</b>	<b>P69</b>	<b>222</b>

## EXECUTIVE SUMMARY

Due to poor or inadequate address information, the following sites were not mapped:

<u>Site Name</u>	<u>Database(s)</u>
STANFORD UNIVERSITY	HIST CORTESE
OREGON EXPRESSWAY UNDERPA	HIST CORTESE
SUN RAY FOREIGN AUTO SERVICE	SWEEPS UST
KITTY CLEANERS	DRYCLEANERS
CALIFORNIA PAGE MILL CENTER LP	DRYCLEANERS, HAZNET
CALMAC CHEMICAL	CERC-NFRAP
SMITH KLINE & FRENCH LABORATORIES	CERC-NFRAP
OREGON EXPY & ALMA ST	CERC-NFRAP
OLD QUARRY DISPOSAL SITE, STANDFOR	CERC-NFRAP
PSSI AG. MATERIAL STORAGE / HANDLI	SWF/LF
SUN RAY FOREIGN AUTO SERVICE	HIST UST
SPRINT PALO ALTO POP	AST
910 NEW CLEANERS	RCRA-SQG, FINDS
DOHS SANTA CLARA COUNTY	RCRA-SQG, FINDS
BIRCH PLAZA	SLIC
OREGON EXPRESSWAY UNDERPASS	SLIC

# OVERVIEW MAP - 2904026.2s

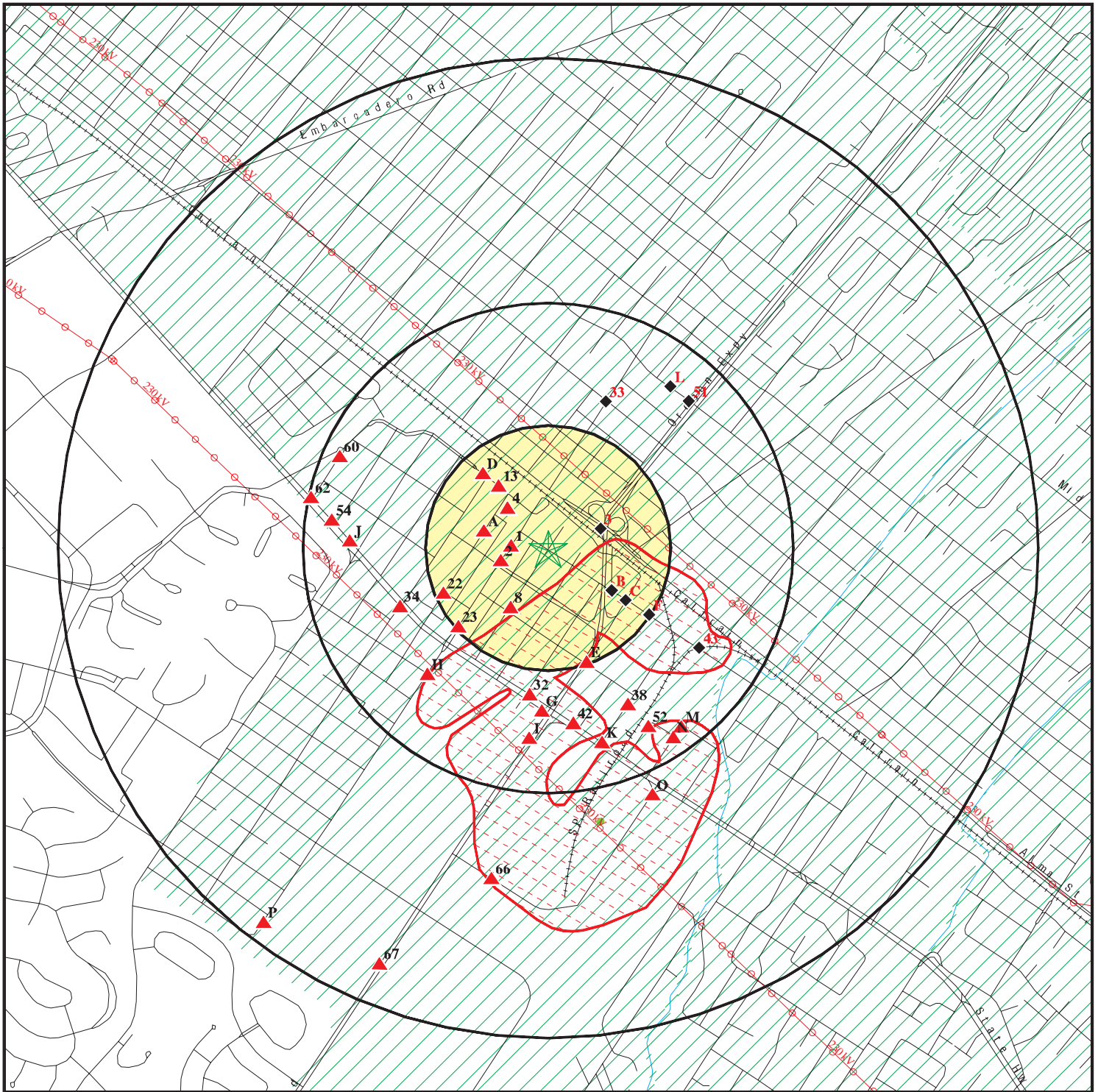

★ Target Property

▲ Sites at elevations higher than or equal to the target property

◆ Sites at elevations lower than the target property

▲ Manufactured Gas Plants

■ National Priority List Sites

■ Dept. Defense Sites

■ Indian Reservations BIA

⚡ Power transmission lines

⚡ Oil & Gas pipelines

▨ 100-year flood zone

▨ 500-year flood zone

■ National Wetland Inventory

▨ Areas of Concern

0 1/4 1/2 1 Miles



This report includes Interactive Map Layers to display and/or hide map information. The legend includes only those icons for the default map view.

SITE NAME: First Republic Bank  
 ADDRESS: 2501 Park Boulevard  
 Palo Alto CA 94306  
 LAT/LONG: 37.4279 / 122.1421

CLIENT: Harris & Lee Env. Sciences  
 CONTACT: Walter Beach  
 INQUIRY #: 2904026.2s  
 DATE: October 26, 2010 12:44 pm

# DETAIL MAP - 2904026.2s

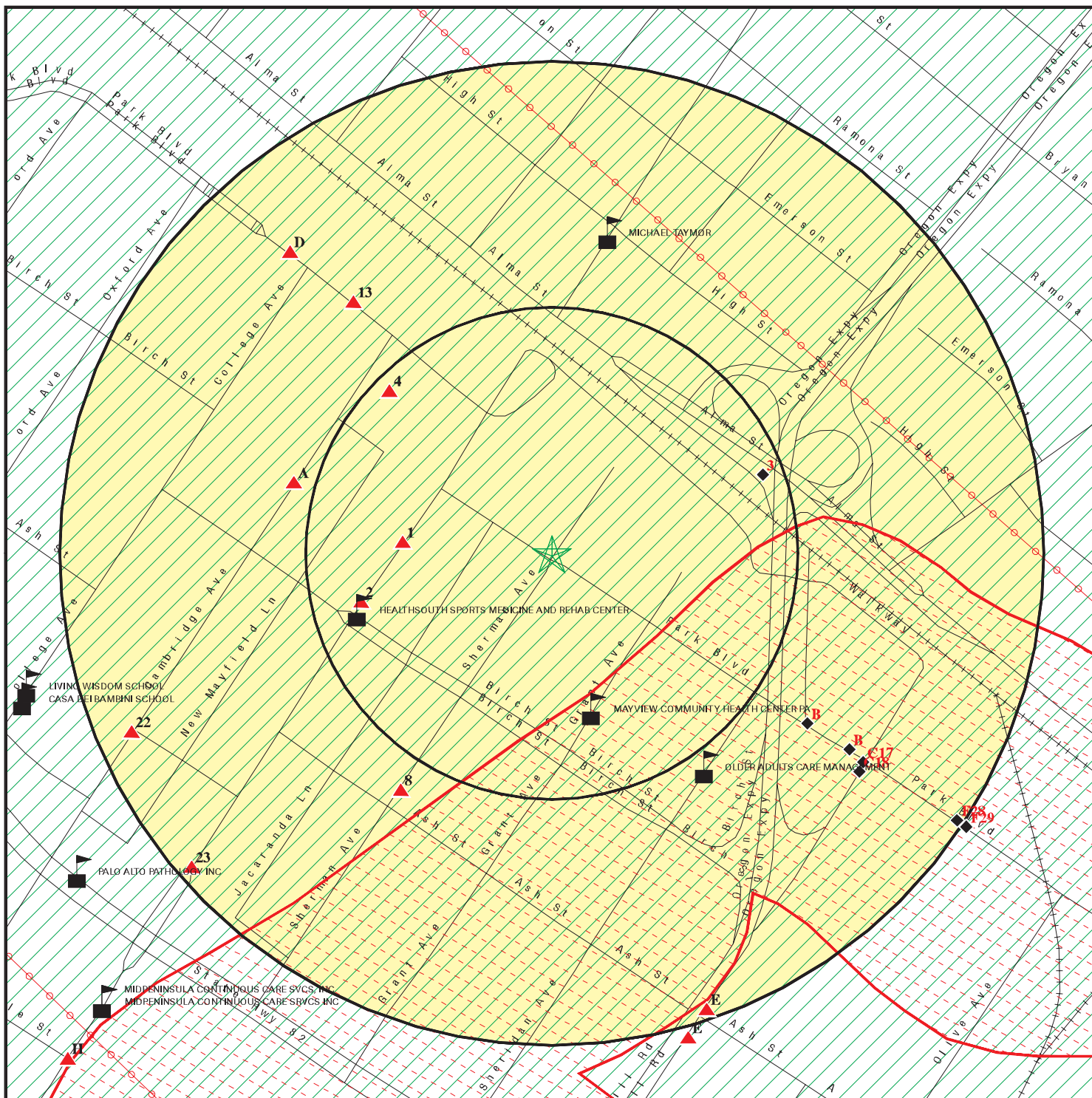

- ★ Target Property
- ▲ Sites at elevations higher than or equal to the target property
- ◆ Sites at elevations lower than the target property
- ▲ Manufactured Gas Plants
- Sensitive Receptors
- National Priority List Sites
- Dept. Defense Sites

- Indian Reservations BIA
- Power transmission lines
- Oil & Gas pipelines
- 100-year flood zone
- 500-year flood zone
- Areas of Concern

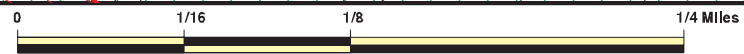

This report includes Interactive Map Layers to display and/or hide map information. The legend includes only those icons for the default map view.

<p><b>SITE NAME:</b> First Republic Bank  <b>ADDRESS:</b> 2501 Park Boulevard                  Palo Alto CA 94306  <b>LAT/LONG:</b> 37.4279 / 122.1421</p>	<p><b>CLIENT:</b> Harris &amp; Lee Env. Sciences  <b>CONTACT:</b> Walter Beach  <b>INQUIRY #:</b> 2904026.2s  <b>DATE:</b> October 26, 2010 12:45 pm</p>
--	--

## MAP FINDINGS SUMMARY

Database	Target Property	Search Distance (Miles)	< 1/8	1/8 - 1/4	1/4 - 1/2	1/2 - 1	> 1	Total Plotted
<b>STANDARD ENVIRONMENTAL RECORDS</b>								
<b><i>Federal NPL site list</i></b>								
NPL		1.000	1	0	0	0	NR	1
Proposed NPL		1.000	0	0	0	0	NR	0
NPL LIENS		TP	NR	NR	NR	NR	NR	0
<b><i>Federal Delisted NPL site list</i></b>								
Delisted NPL		1.000	0	0	0	0	NR	0
<b><i>Federal CERCLIS list</i></b>								
CERCLIS		0.500	1	0	0	NR	NR	1
FEDERAL FACILITY		1.000	0	0	0	0	NR	0
<b><i>Federal CERCLIS NFRAP site List</i></b>								
CERC-NFRAP		0.500	0	1	3	NR	NR	4
<b><i>Federal RCRA CORRACTS facilities list</i></b>								
CORRACTS		1.000	0	1	1	1	NR	3
<b><i>Federal RCRA non-CORRACTS TSD facilities list</i></b>								
RCRA-TSDF		0.500	0	0	0	NR	NR	0
<b><i>Federal RCRA generators list</i></b>								
RCRA-LQG		0.250	0	0	NR	NR	NR	0
RCRA-SQG		0.250	2	2	NR	NR	NR	4
RCRA-CESQG		0.250	0	0	NR	NR	NR	0
<b><i>Federal institutional controls / engineering controls registries</i></b>								
US ENG CONTROLS		0.500	1	0	0	NR	NR	1
US INST CONTROL		0.500	1	0	0	NR	NR	1
<b><i>Federal ERNS list</i></b>								
ERNS		TP	NR	NR	NR	NR	NR	0
<b><i>State- and tribal - equivalent NPL</i></b>								
RESPONSE		1.000	0	0	0	1	NR	1
<b><i>State- and tribal - equivalent CERCLIS</i></b>								
ENVIROSTOR		1.000	1	2	3	4	NR	10
<b><i>State and tribal landfill and/or solid waste disposal site lists</i></b>								
SWF/LF		0.500	0	0	0	NR	NR	0
<b><i>State and tribal leaking storage tank lists</i></b>								
LUST		0.500	0	6	18	NR	NR	24
SLIC		0.500	0	4	7	NR	NR	11

## MAP FINDINGS SUMMARY

Database	Target Property	Search Distance (Miles)	< 1/8	1/8 - 1/4	1/4 - 1/2	1/2 - 1	> 1	Total Plotted
HIST LUST		0.500	0	6	15	NR	NR	21
INDIAN LUST		0.500	0	0	0	NR	NR	0
<b>State and tribal registered storage tank lists</b>								
UST		0.250	0	0	NR	NR	NR	0
AST		0.250	0	0	NR	NR	NR	0
INDIAN UST		0.250	0	0	NR	NR	NR	0
FEMA UST		0.250	0	0	NR	NR	NR	0
<b>State and tribal voluntary cleanup sites</b>								
INDIAN VCP		0.500	0	0	0	NR	NR	0
VCP		0.500	0	0	0	NR	NR	0
<b>ADDITIONAL ENVIRONMENTAL RECORDS</b>								
<b>Local Brownfield lists</b>								
US BROWNFIELDS		0.500	0	0	0	NR	NR	0
<b>Local Lists of Landfill / Solid Waste Disposal Sites</b>								
DEBRIS REGION 9		0.500	0	0	0	NR	NR	0
ODI		0.500	0	0	0	NR	NR	0
WMUDS/SWAT		0.500	0	0	0	NR	NR	0
SWRCY		0.500	1	0	0	NR	NR	1
HAULERS	TP		NR	NR	NR	NR	NR	0
INDIAN ODI		0.500	0	0	0	NR	NR	0
<b>Local Lists of Hazardous waste / Contaminated Sites</b>								
US CDL	TP		NR	NR	NR	NR	NR	0
HIST Cal-Sites		1.000	0	0	0	1	NR	1
SCH		0.250	0	0	NR	NR	NR	0
Toxic Pits		1.000	0	0	0	0	NR	0
CDL	TP		NR	NR	NR	NR	NR	0
US HIST CDL	TP		NR	NR	NR	NR	NR	0
<b>Local Lists of Registered Storage Tanks</b>								
CA FID UST		0.250	0	4	NR	NR	NR	4
HIST UST		0.250	0	4	NR	NR	NR	4
SWEEPS UST		0.250	0	4	NR	NR	NR	4
<b>Local Land Records</b>								
LIENS 2	TP		NR	NR	NR	NR	NR	0
LUCIS		0.500	0	0	0	NR	NR	0
LIENS	TP		NR	NR	NR	NR	NR	0
DEED		0.500	0	0	0	NR	NR	0
<b>Records of Emergency Release Reports</b>								
HMIRS	TP		NR	NR	NR	NR	NR	0
CHMIRS	TP		NR	NR	NR	NR	NR	0



## MAP FINDINGS SUMMARY

Database	Target Property	Search Distance (Miles)	< 1/8	1/8 - 1/4	1/4 - 1/2	1/2 - 1	> 1	Total Plotted
LDS		TP	NR	NR	NR	NR	NR	0
MCS		TP	NR	NR	NR	NR	NR	0
<b>Other Ascertainable Records</b>								
RCRA-NonGen		0.250	0	1	NR	NR	NR	1
DOT OPS		TP	NR	NR	NR	NR	NR	0
DOD		1.000	0	0	0	0	NR	0
FUDS		1.000	0	0	0	0	NR	0
CONSENT		1.000	0	0	0	0	NR	0
ROD		1.000	1	0	0	0	NR	1
UMTRA		0.500	0	0	0	NR	NR	0
MINES		0.250	0	0	NR	NR	NR	0
TRIS		TP	NR	NR	NR	NR	NR	0
TSCA		TP	NR	NR	NR	NR	NR	0
FTTS		TP	NR	NR	NR	NR	NR	0
HIST FTTS		TP	NR	NR	NR	NR	NR	0
SSTS		TP	NR	NR	NR	NR	NR	0
ICIS		TP	NR	NR	NR	NR	NR	0
PADS		TP	NR	NR	NR	NR	NR	0
MLTS		TP	NR	NR	NR	NR	NR	0
RADINFO		TP	NR	NR	NR	NR	NR	0
FINDS		TP	NR	NR	NR	NR	NR	0
RAATS		TP	NR	NR	NR	NR	NR	0
CA BOND EXP. PLAN		1.000	0	0	2	1	NR	3
NPDES		TP	NR	NR	NR	NR	NR	0
WDS		TP	NR	NR	NR	NR	NR	0
Cortese		0.500	0	0	0	NR	NR	0
HIST CORTESE		0.500	1	6	15	NR	NR	22
SAN JOSE HAZMAT		0.250	0	0	NR	NR	NR	0
Notify 65		1.000	0	1	1	0	NR	2
DRYCLEANERS		0.250	0	0	NR	NR	NR	0
WIP		0.250	0	0	NR	NR	NR	0
HAZNET		TP	NR	NR	NR	NR	NR	0
EMI		TP	NR	NR	NR	NR	NR	0
INDIAN RESERV		1.000	0	0	0	0	NR	0
SCRD DRYCLEANERS		0.500	0	0	0	NR	NR	0
PCB TRANSFORMER		TP	NR	NR	NR	NR	NR	0
PROC		0.500	0	0	0	NR	NR	0
MWMP		0.250	0	0	NR	NR	NR	0
COAL ASH DOE		TP	NR	NR	NR	NR	NR	0
COAL ASH EPA		0.500	0	0	0	NR	NR	0
HWT		0.250	0	0	NR	NR	NR	0
FINANCIAL ASSURANCE		TP	NR	NR	NR	NR	NR	0
HWP		1.000	0	1	0	3	NR	4
<b><u>EDR PROPRIETARY RECORDS</u></b>								
<b>EDR Proprietary Records</b>								
Manufactured Gas Plants		1.000	0	0	0	0	NR	0
EDR Historical Auto Stations		0.250	0	0	NR	NR	NR	0

## MAP FINDINGS SUMMARY

<u>Database</u>	<u>Target Property</u>	<u>Search Distance (Miles)</u>	<u>&lt; 1/8</u>	<u>1/8 - 1/4</u>	<u>1/4 - 1/2</u>	<u>1/2 - 1</u>	<u>&gt; 1</u>	<u>Total Plotted</u>
EDR Historical Cleaners		0.250	0	0	NR	NR	NR	0

NOTES:

TP = Target Property

NR = Not Requested at this Search Distance

Sites may be listed in more than one database

Map ID  
Direction  
Distance  
Elevation

MAP FINDINGS

Site

Database(s)

EDR ID Number  
EPA ID Number

**NPL  
Region  
SE  
< 1/8  
350 ft.**

**HEWLETT-PACKARD (620-640 PAGE MILL ROAD)  
620 - 640 PAGE MILL RD.  
PALO ALTO, CA 94304**

**NPL 1000281842  
CERCLIS CAD980884209  
US ENG CONTROLS  
US INST CONTROL  
ROD  
NPDES  
HIST CORTESE**

**NPL:**

EPA ID: CAD980884209  
EPA Region: 09  
Federal: N  
Final Date: 1990-02-21 00:00:00

**Category Details:**

NPL Status: Currently on the Final NPL  
Category Description: Depth To Aquifer-> 10 And <= 25 Feet  
Category Value: 20

NPL Status: Currently on the Final NPL  
Category Description: Distance To Nearest Population-> 1/4 And <= 1/2 Mile  
Category Value: 2640

**Site Details:**

Site Name: HEWLETT-PACKARD (620-640 PAGE MILL ROAD)  
Site Status: Final  
Site Zip: 94304  
Site City: PALO ALTO  
Site State: CA  
Federal Site: No  
Site County: SANTA CLARA  
EPA Region: 09  
Date Proposed: 06/24/88  
Date Deleted: Not reported  
Date Finalized: 02/21/90

**Substance Details:**

NPL Status: Currently on the Final NPL  
Substance ID: Not reported  
Substance: Not reported  
CAS #: Not reported  
Pathway: Not reported  
Scoring: Not reported

NPL Status: Currently on the Final NPL  
Substance ID: U078  
Substance: DICHOROETHENE, 1,1-  
CAS #: 75-35-4  
Pathway: GROUND WATER PATHWAY  
Scoring: 4

NPL Status: Currently on the Final NPL  
Substance ID: U079  
Substance: TRANS-DICHLOROETHYLENE, 1,2-  
CAS #: 156-60-5  
Pathway: GROUND WATER PATHWAY  
Scoring: 2

Map ID  
Direction  
Distance  
Elevation

MAP FINDINGS

Site

Database(s)

EDR ID Number  
EPA ID Number

**HEWLETT-PACKARD (620-640 PAGE MILL ROAD) (Continued)**

**1000281842**

NPL Status: Currently on the Final NPL  
Substance ID: U226  
Substance: TRICHLOROETHANE, 1,1,1-  
CAS #: 71-55-6  
Pathway: GROUND WATER PATHWAY  
Scoring: 2

NPL Status: Currently on the Final NPL  
Substance ID: U228  
Substance: TRICHLOROETHYLENE (TCE)  
CAS #: 79-01-6  
Pathway: GROUND WATER PATHWAY  
Scoring: 2

NPL Status: Currently on the Final NPL  
Substance ID: U239  
Substance: XYLENE  
CAS #: 1330-20-7  
Pathway: GROUND WATER PATHWAY  
Scoring: 2

Summary Details:

Conditions at proposal June 24, 1988): Hewlett-Packard manufactured optoelectronic equipment on a 10-acre site at 620-640 Page Mill Road in Palo Alto, Santa Clara County, California, until 1986. In July 1981, at least 300 gallons of waste solvents, including 1,1,1-trichloroethane, trichloroethylene, toluene, xylene, and alcohols, leaked from a buried storage tank for a period of at least 3 weeks. The company excavated the tank and approximately 100 cubic yards of contaminated soil and transported the materials to a hazardous waste facility regulated under Subtitle C of the Resource Conservation and Recovery Act. Since 1982, the company has been pumping and treating contaminated ground water. Tests conducted in 1986 by a consultant to Hewlett-Packard detected trans-1,2-dichloroethylene, 1,1-dichloroethylene, trichloroethylene, 1,1,1-trichloroethane, and xylene, several in high concentrations (290,000 parts per billion) in ground water under the tank area. An estimated 57,000 people obtain drinking water from municipal wells within 3 miles of the site. In 1987, Hewlett-Packard excavated an additional 810 cubic yards of soil around the former tank area. Status February 21, 1990): Hewlett-Packard is conducting a remedial investigation/feasibility study (RI/FS) to determine the type and extent of off-site contamination and identify alternatives for remedial action. A report on the RI/FS is due in February 1990.

Site Status Details:

NPL Status: Final  
Proposed Date: 06/24/1988  
Final Date: 02/21/1990  
Deleted Date: Not reported

Narratives Details:

NPL Name: HEWLETT-PACKARD (620-640 PAGE MILL ROAD)  
City: PALO ALTO  
State: CA

CERCLIS:

Map ID  
Direction  
Distance  
Elevation

MAP FINDINGS

Site

Database(s)

EDR ID Number  
EPA ID Number

**HEWLETT-PACKARD (620-640 PAGE MILL ROAD) (Continued)**

**1000281842**

Site ID: 0902134  
Federal Facility: Not a Federal Facility  
NPL Status: Currently on the Final NPL  
Non NPL Status: Not reported

CERCLIS Site Contact Name(s):

Contact Name: Marie Lacey  
Contact Tel: (415) 972-3163  
Contact Title: Remedial Project Manager (RPM)

Contact Name: Karen Jurist  
Contact Tel: (415) 972-3219  
Contact Title: Site Assessment Manager (SAM)

Contact Name: Jeff Inglis  
Contact Tel: (415) 972-3095  
Contact Title: Site Assessment Manager (SAM)

Contact Name: Carl Brickner  
Contact Tel: (415) 972-3814  
Contact Title: Site Assessment Manager (SAM)

Contact Name: Matt Salazar  
Contact Tel: (415) 972-3982  
Contact Title: Remedial Project Manager (RPM)

CERCLIS Site Alias Name(s):

Alias Name: HP 640 PAGE MILL ROAD  
Alias Address: Not reported  
CA

Alias Name: HEWLETT PACKARD/640  
Alias Address: Not reported  
CA

Alias Name: HEWLETT PACKARD/640  
Alias Address: Not reported  
CA

Alias Name: HEWLETT PACKARD I PALO ALTO  
Alias Address: Not reported  
CA

Alias Name: HEWLETT-PACKARD (620-640 PAGE MILL ROAD)  
Alias Address: 620 - 640 PAGE MILL RD.  
PALO ALTO, CA 94304

Site Description: The Hewlett-Packard 620-640 Page Mill Road (HP-640 PMR) Superfund site is located in Palo Alto, California within the Stanford Research Park, a light-industrial and research area owned by Stanford University. Leaks from an underground waste solvent storage tank have resulted in soil and ground water contamination at the site. Land use in the vicinity of the site is predominantly commercial and industrial, with smaller areas of residential development. The nearest residential areas are located approximately 1/8 mile northeast of the facility. Five municipal backup supply wells drawing from a deep aquifer are within three miles of the site but are not currently used. All of the City of Palo Alto drinking water is supplied by the San Francisco Water Department's Hetch Hetchy System. The HP-640 PMR site is located near the western margin of the Santa Clara Valley. The valley surface in this area is a gently sloping alluvial plain that extends northeast from the foothills to San Francisco Bay, located approximately three miles to the

MAP FINDINGS

**HEWLETT-PACKARD (620-640 PAGE MILL ROAD) (Continued)**

**1000281842**

northeast. The area is underlain by interbedded alluvial fan deposits and fine-grained floodplain deposits. The only surface water in the vicinity of HP-640 PMR is Matadero Creek, located to the east of the site. Matadero Creek is an intermittent stream that originates near the Los Altos Hills and flows in a northerly direction through the residential, commercial and industrial areas of Palo Alto. Two areas have been designated as ground water study areas: the California Olive Emerson (COE) Study Area (named by the bordering streets) and the Perimeter Area which represents the limits of the known ground water contamination plume. The COE and Perimeter Areas, are underlain by two primary aquifers, the upper A Aquifer and the lower B Aquifer. Each of these two aquifers contain distinct sand zones. The A Aquifer extends up to 55 feet below ground surface, and groundwater is first encountered at depths between 15 and 30 feet. Within the A Aquifer, the A1 Upper (A1U) Zone is generally found between the depths of 15 and 30 feet, the A1 Zone between 30 and 40 feet, and the A2 Zone between 40 and 55 feet. The general groundwater gradient in the A Aquifer is to the north-northeast. Within the B Aquifer, the B1 Zone occurs below an approximate depth of 60 feet below ground surface. This zone is typically about 10 feet thick. Where encountered, the B2 Zone begins at approximately 85 feet below the surface and is between six and 33 feet thick. The Oregon Expressway Underpass (OEU) serves as a subsurface roadway beneath the Southern Pacific Railroad tracks, Alma Street and Park Boulevard. The underpass, built in 1958, extends 24 feet below ground surface into the aquifer A1U Zone. A dewatering system installed beneath the underpass controls natural groundwater inflow and surface runoff. This dewatering appears to affect groundwater flow in the A1U, A1 and A2 Zones, and does not allow contaminants to bypass the subdrain to the north. During low flow periods, the average rate of groundwater discharge is typically 140 gallons per minute (gpm), with total Volatile Organic Compounds (VOCs) concentrations ranging between 200 and 300 parts per billion (ppb). This water is discharged to the City of Palo Alto sanitary sewer. The discharge during high flow periods consists of both surface water and groundwater; excess is pumped via auxiliary pumps and discharged to the City of Palo Alto storm drain system. Hewlett Packard Company (HP) manufactured gallium arsenide- and silicon-based semiconductors at the property from 1962 until operations ceased in 1986. The facility consisted of two main buildings (#10 and #11) and a storage building. Both buildings have since been demolished and the site redeveloped for an office building with an underground garage. Site investigation began in 1981 after a leaking 1000-gallon underground solvent storage tank was discovered between Building 11 and the storage building. Sources of metals were found in Building 10, associated with acid neutralization pumps, piping and operations areas in the building. The primary contaminants detected at the site were trichloroethene (TCE); 1,1,1-trichloroethane (1,1,1-TCA); tetrachloroethene (PCE); gallium; and arsenic. Interim Remedial Measures (IRMs) have been conducted since 1982. Soil excavations at the HP-640 PMR site between 1987 and 1992 removed approximately 7,700 cubic yards of contaminated soil to Class I landfills and approximately 3,000 cubic yards to Class III landfills. Additional areas of the site were also excavated to remove above-background concentrations of arsenic, gallium and several other metals. Groundwater remediation at HP-640 PMR was initiated in 1982 for seven months; extraction was restarted in 1987 and has continued to the present. On June 24, 1988, the U.S. EPA proposed adding the HP-640 PMR site to the National Priorities List (NPL), subject to the requirements of the Comprehensive Environmental Response, Compensation, and Liability Act (CERCLA). On February 1, 1990, the HP-640 PMR facility was added to the NPL. Since the listing, the groundwater contamination plume emanating from the HP-640 PMR site was found to be commingled in part with groundwater contamination plumes associated with other potential sources beyond the HP-640



Map ID  
Direction  
Distance  
Elevation

MAP FINDINGS

Site

Database(s)

EDR ID Number  
EPA ID Number

**HEWLETT-PACKARD (620-640 PAGE MILL ROAD) (Continued)**

**1000281842**

PMR facility boundaries. Pursuant to the South Bay Multi-Site Cooperative Agreement and the South Bay Groundwater Contamination Enforcement Agreement entered into by the California Regional Water Quality Control Board (RWQCB), EPA and the California Department of Toxic Substances Control (DTSC) (formerly the California Department of Health Services (DHS)), the RWQCB has been acting as lead regulatory agency for the site. In July 1994, the RWQCB released a Proposed Plan fact sheet for the site that described the proposed remedy for the site. A public notice was published allowing 30 days for public comment on the RI/FS and Proposed Plan. A public meeting was held on July 26, 1994.

CERCLIS Assessment History:

Action: PRELIMINARY ASSESSMENT  
Date Started: Not reported  
Date Completed: 07/01/84  
Priority Level: Low priority for further assessment

Action: DISCOVERY  
Date Started: Not reported  
Date Completed: 07/01/84  
Priority Level: Not reported

Action: HAZARD RANKING SYSTEM PACKAGE  
Date Started: Not reported  
Date Completed: 06/01/87  
Priority Level: Not reported

Action: SITE INSPECTION  
Date Started: Not reported  
Date Completed: 06/01/87  
Priority Level: Higher priority for further assessment

Action: PROPOSAL TO NATIONAL PRIORITIES LIST  
Date Started: Not reported  
Date Completed: 06/24/88  
Priority Level: Not reported

Action: REMOVAL ASSESSMENT  
Date Started: 08/03/89  
Date Completed: 08/03/89  
Priority Level: Not reported

Action: FINAL LISTING ON NATIONAL PRIORITIES LIST  
Date Started: Not reported  
Date Completed: 02/21/90  
Priority Level: Not reported

Action: NATIONAL PRIORITIES LIST RESPONSIBLE PARTY SEARCH  
Date Started: 08/04/89  
Date Completed: 03/30/90  
Priority Level: Not reported

Action: REMOVAL ASSESSMENT  
Date Started: 08/14/90  
Date Completed: 08/14/90  
Priority Level: Not reported

Action: STATE ORDER  
Date Started: Not reported

Map ID  
Direction  
Distance  
Elevation

MAP FINDINGS

Site

Database(s)

EDR ID Number  
EPA ID Number

**HEWLETT-PACKARD (620-640 PAGE MILL ROAD) (Continued)**

**1000281842**

Date Completed: 03/15/91  
Priority Level: Not reported

Action: ADMINISTRATIVE/VOLUNTARY COST RECOVERY  
Date Started: Not reported  
Date Completed: 06/18/92  
Priority Level: Not reported

Action: RISK/HEALTH ASSESSMENT  
Date Started: Not reported  
Date Completed: 09/30/92  
Priority Level: Not reported

Action: REMOVAL ASSESSMENT  
Date Started: Not reported  
Date Completed: 12/29/92  
Priority Level: Not reported

Action: POTENTIALLY RESPONSIBLE PARTY REMEDIAL DESIGN  
Date Started: 09/21/94  
Date Completed: 01/23/95  
Priority Level: Not reported

Action: POTENTIALLY RESPONSIBLE PARTY REMEDIAL INVESTIGATION/FEASIBILITY STUDY  
Date Started: 03/16/89  
Date Completed: 03/24/95  
Priority Level: Not reported

Action: ADMINISTRATIVE RECORDS  
Date Started: 04/02/91  
Date Completed: 03/24/95  
Priority Level: Admin Record Compiled for a Remedial Event

Action: RECORD OF DECISION  
Date Started: Not reported  
Date Completed: 03/24/95  
Priority Level: Final Remedy Selected at Site

Action: ADMINISTRATIVE/VOLUNTARY COST RECOVERY  
Date Started: Not reported  
Date Completed: 01/18/96  
Priority Level: Not reported

Action: POTENTIALLY RESPONSIBLE PARTY REMEDIAL ACTION  
Date Started: 01/23/95  
Date Completed: 12/11/96  
Priority Level: Not reported

Action: PRELIMINARY CLOSE-OUT REPORT PREPARED  
Date Started: Not reported  
Date Completed: 09/16/97  
Priority Level: Not reported

Action: ADMINISTRATIVE/VOLUNTARY COST RECOVERY  
Date Started: Not reported  
Date Completed: 04/02/98

Map ID  
Direction  
Distance  
Elevation

MAP FINDINGS

Site

Database(s)

EDR ID Number  
EPA ID Number

**HEWLETT-PACKARD (620-640 PAGE MILL ROAD) (Continued)**

**1000281842**

Priority Level: Not reported

Action: ADMINISTRATIVE/VOLUNTARY COST RECOVERY  
Date Started: Not reported  
Date Completed: 04/27/98  
Priority Level: Not reported

Action: TECHNICAL ASSISTANCE GRANT  
Date Started: 06/05/90  
Date Completed: 07/31/98  
Priority Level: Not reported

Action: ADMINISTRATIVE/VOLUNTARY COST RECOVERY  
Date Started: Not reported  
Date Completed: 03/18/99  
Priority Level: Not reported

Action: FIVE-YEAR REVIEW  
Date Started: 08/01/00  
Date Completed: 09/14/00  
Priority Level: Not reported

Action: FIVE-YEAR REVIEW  
Date Started: Not reported  
Date Completed: 09/30/05  
Priority Level: Not reported

Action: INITIAL REMEDIAL MEASURE  
Date Started: 04/01/83  
Date Completed: Not reported  
Priority Level: Not reported

**US ENG CONTROLS:**

EPA ID: CAD980884209  
Site ID: 0902134  
Name: HEWLETT-PACKARD (620-640 PAGE MILL ROAD)  
Address: 620 - 640 PAGE MILL RD.  
PALO ALTO, CA 94304

EPA Region: 09  
County: SANTA CLARA  
Event Code: Not reported  
Actual Date: Not reported

Action ID: 001  
Action Name: RECORD OF DECISION  
Action Completion date: 3/24/1995  
Planned Complet. date: 6/30/1995  
Operable Unit: 01  
Contaminated Media : Groundwater  
Engineering Control: Air Stripping

Action ID: 001  
Action Name: RECORD OF DECISION  
Action Completion date: 3/24/1995  
Planned Complet. date: 6/30/1995  
Operable Unit: 01

Map ID  
Direction  
Distance  
Elevation

MAP FINDINGS

Site

Database(s)

EDR ID Number  
EPA ID Number

**HEWLETT-PACKARD (620-640 PAGE MILL ROAD) (Continued)**

**1000281842**

Contaminated Media : Groundwater  
Engineering Control: Carbon Adsorption

Action ID: 001  
Action Name: RECORD OF DECISION  
Action Completion date: 3/24/1995  
Planned Complet. date: 6/30/1995  
Operable Unit: 01  
Contaminated Media : Groundwater  
Engineering Control: Directional Wells (Enhancement)

Action ID: 001  
Action Name: RECORD OF DECISION  
Action Completion date: 3/24/1995  
Planned Complet. date: 6/30/1995  
Operable Unit: 01  
Contaminated Media : Groundwater  
Engineering Control: Discharge

Action ID: 001  
Action Name: RECORD OF DECISION  
Action Completion date: 3/24/1995  
Planned Complet. date: 6/30/1995  
Operable Unit: 01  
Contaminated Media : Groundwater  
Engineering Control: Monitoring

Action ID: 001  
Action Name: RECORD OF DECISION  
Action Completion date: 3/24/1995  
Planned Complet. date: 6/30/1995  
Operable Unit: 01  
Contaminated Media : Groundwater  
Engineering Control: Pump And Treat

Action ID: 001  
Action Name: RECORD OF DECISION  
Action Completion date: 3/24/1995  
Planned Complet. date: 6/30/1995  
Operable Unit: 01  
Contaminated Media : Soil  
Engineering Control: Carbon Adsorption

Action ID: 001  
Action Name: RECORD OF DECISION  
Action Completion date: 3/24/1995  
Planned Complet. date: 6/30/1995  
Operable Unit: 01  
Contaminated Media : Soil  
Engineering Control: Physical Separation

Action ID: 001  
Action Name: RECORD OF DECISION  
Action Completion date: 3/24/1995  
Planned Complet. date: 6/30/1995  
Operable Unit: 01  
Contaminated Media : Soil

Map ID  
Direction  
Distance  
Elevation

MAP FINDINGS

Site

Database(s)

EDR ID Number  
EPA ID Number

**HEWLETT-PACKARD (620-640 PAGE MILL ROAD) (Continued)**

**1000281842**

Engineering Control: Soil Vapor Extraction (in-situ)

US INST CONTROL:

EPA ID: CAD980884209  
Site ID: 0902134  
Name: HEWLETT-PACKARD (620-640 PAGE MILL ROAD)  
Action Name: RECORD OF DECISION  
Address: 620 - 640 PAGE MILL RD.  
PALO ALTO, CA 94304  
EPA Region: 09  
County: SANTA CLARA  
Event Code: Not reported  
Inst. Control: Deed Restriction  
Actual Date: Not reported  
Comple. Date: 3/24/1995  
Operable Unit: 01  
Contaminated Media : Groundwater

ROD:

Full-text of USEPA Record of Decision(s) is available from EDR.

NPDES:

Npdes Number: Not reported  
Facility Status: Active  
Agency Id: 20249  
Region: 2  
Regulatory Measure Id: 182992  
Order No: R2-2004-0055  
Regulatory Measure Type: Enrollee  
Place Id: 203470  
WDID: 2 438063004  
Program Type: NPDES  
Adoption Date Of Regulatory Measure: 1996-01-30 00:00:00  
Effective Date Of Regulatory Measure: 1996-01-30 00:00:00  
Expiration Date Of Regulatory Measure: Not reported  
Termination Date Of Regulatory Measure: Not reported  
Discharge Name: Hewlett Packard  
Discharge Address: 1501 Page Mill Road 117  
Discharge City: Palo Alto  
Discharge State: CA  
Discharge Zip: 94304-1213

CORTESE:

Region: CORTESE  
Facility County Code: 43  
Reg By: WBC&D  
Reg Id: 2 438063N02

Map ID  
Direction  
Distance  
Elevation

MAP FINDINGS

Site

Database(s)

EDR ID Number  
EPA ID Number

1  
West  
< 1/8  
0.076 mi.  
403 ft.

**CALIFORNIA AVENUE NORGE VILLAG**  
**240 CALIFORNIA AVENUE**  
**PALO ALTO, CA 94306**

**RCRA-SQG** 1000252363  
**FINDS** CAD981622574  
**EMI**

**Relative:**  
**Higher**

RCRA-SQG:

Date form received by agency: 09/01/1996  
Facility name: CALIFORNIA AV NORGE VILLAGE  
Facility address: 240 S CALIFORNIA AVE  
PALO ALTO, CA 94306  
EPA ID: CAD981622574  
Contact: Not reported  
Contact address: Not reported  
Contact country: Not reported  
Contact telephone: Not reported  
Contact email: Not reported  
EPA Region: 09  
Classification: Small Small Quantity Generator  
Description: Handler: generates more than 100 and less than 1000 kg of hazardous waste during any calendar month and accumulates less than 6000 kg of hazardous waste at any time; or generates 100 kg or less of hazardous waste during any calendar month, and accumulates more than 1000 kg of hazardous waste at any time

**Actual:**  
**34 ft.**

Owner/Operator Summary:

Owner/operator name: NOT REQUIRED  
Owner/operator address: NOT REQUIRED  
NOT REQUIRED, ME 99999  
Owner/operator country: Not reported  
Owner/operator telephone: (415) 555-1212  
Legal status: Private  
Owner/Operator Type: Operator  
Owner/Op start date: Not reported  
Owner/Op end date: Not reported  
  
Owner/operator name: CHO BOOWHAN  
Owner/operator address: NOT REQUIRED  
NOT REQUIRED, ME 99999  
Owner/operator country: Not reported  
Owner/operator telephone: (415) 555-1212  
Legal status: Private  
Owner/Operator Type: Owner  
Owner/Op start date: Not reported  
Owner/Op end date: Not reported

Handler Activities Summary:

U.S. importer of hazardous waste: Unknown  
Mixed waste (haz. and radioactive): Unknown  
Recycler of hazardous waste: No  
Transporter of hazardous waste: No  
Treater, storer or disposer of HW: No  
Underground injection activity: No  
On-site burner exemption: Unknown  
Furnace exemption: Unknown  
Used oil fuel burner: No  
Used oil processor: No



Map ID  
Direction  
Distance  
Elevation

MAP FINDINGS

Site

Database(s)

EDR ID Number  
EPA ID Number

**CALIFORNIA AVENUE NORGE VILLAG (Continued)**

**1000252363**

User oil refiner: No  
Used oil fuel marketer to burner: No  
Used oil Specification marketer: No  
Used oil transfer facility: No  
Used oil transporter: No  
Off-site waste receiver: Verified to be non-commercial

Historical Generators:

Date form received by agency: 12/29/1986  
Facility name: CALIFORNIA AV NORGE VILLAGE  
Classification: Large Quantity Generator

Violation Status: No violations found

FINDS:

Registry ID: 110001172418

Environmental Interest/Information System

The NEI (National Emissions Inventory) database contains information on stationary and mobile sources that emit criteria air pollutants and their precursors, as well as hazardous air pollutants (HAPs).

RCRAInfo is a national information system that supports the Resource Conservation and Recovery Act (RCRA) program through the tracking of events and activities related to facilities that generate, transport, and treat, store, or dispose of hazardous waste. RCRAInfo allows RCRA program staff to track the notification, permit, compliance, and corrective action activities required under RCRA.

EMI:

Year: 1990  
County Code: 43  
Air Basin: SF  
Facility ID: 5030  
Air District Name: BA  
SIC Code: 7216  
Air District Name: BAY AREA AQMD  
Community Health Air Pollution Info System: Not reported  
Consolidated Emission Reporting Rule: Not reported  
Total Organic Hydrocarbon Gases Tons/Yr: 1  
Reactive Organic Gases Tons/Yr: 0  
Carbon Monoxide Emissions Tons/Yr: 0  
NOX - Oxides of Nitrogen Tons/Yr: 0  
SOX - Oxides of Sulphur Tons/Yr: 0  
Particulate Matter Tons/Yr: 0  
Part. Matter 10 Micrometers & Smllr Tons/Yr: 0

Year: 1993  
County Code: 43  
Air Basin: SF  
Facility ID: 5030  
Air District Name: BA  
SIC Code: 7216  
Air District Name: BAY AREA AQMD  
Community Health Air Pollution Info System: Not reported

Map ID  
Direction  
Distance  
Elevation

MAP FINDINGS

Site

Database(s)

EDR ID Number  
EPA ID Number

**CALIFORNIA AVENUE NORGE VILLAG (Continued)**

**1000252363**

Consolidated Emission Reporting Rule: Not reported  
Total Organic Hydrocarbon Gases Tons/Yr: 1  
Reactive Organic Gases Tons/Yr: 0  
Carbon Monoxide Emissions Tons/Yr: 0  
NOX - Oxides of Nitrogen Tons/Yr: 0  
SOX - Oxides of Sulphur Tons/Yr: 0  
Particulate Matter Tons/Yr: 0  
Part. Matter 10 Micrometers & Smlr Tons/Yr: 0

Year: 1996  
County Code: 43  
Air Basin: SF  
Facility ID: 5030  
Air District Name: BA  
SIC Code: 7216  
Air District Name: BAY AREA AQMD  
Community Health Air Pollution Info System: Not reported  
Consolidated Emission Reporting Rule: Not reported  
Total Organic Hydrocarbon Gases Tons/Yr: 1  
Reactive Organic Gases Tons/Yr: 0  
Carbon Monoxide Emissions Tons/Yr: 0  
NOX - Oxides of Nitrogen Tons/Yr: 0  
SOX - Oxides of Sulphur Tons/Yr: 0  
Particulate Matter Tons/Yr: 0  
Part. Matter 10 Micrometers & Smlr Tons/Yr: 0

Year: 1997  
County Code: 43  
Air Basin: SF  
Facility ID: 5030  
Air District Name: BA  
SIC Code: 7216  
Air District Name: BAY AREA AQMD  
Community Health Air Pollution Info System: Not reported  
Consolidated Emission Reporting Rule: Not reported  
Total Organic Hydrocarbon Gases Tons/Yr: 1  
Reactive Organic Gases Tons/Yr: 0  
Carbon Monoxide Emissions Tons/Yr: 0  
NOX - Oxides of Nitrogen Tons/Yr: 0  
SOX - Oxides of Sulphur Tons/Yr: 0  
Particulate Matter Tons/Yr: 0  
Part. Matter 10 Micrometers & Smlr Tons/Yr: 0

Year: 1998  
County Code: 43  
Air Basin: SF  
Facility ID: 5030  
Air District Name: BA  
SIC Code: 7216  
Air District Name: BAY AREA AQMD  
Community Health Air Pollution Info System: Not reported  
Consolidated Emission Reporting Rule: Not reported  
Total Organic Hydrocarbon Gases Tons/Yr: 1  
Reactive Organic Gases Tons/Yr: 0  
Carbon Monoxide Emissions Tons/Yr: 0  
NOX - Oxides of Nitrogen Tons/Yr: 0  
SOX - Oxides of Sulphur Tons/Yr: 0

Map ID  
Direction  
Distance  
Elevation

MAP FINDINGS

Site

Database(s)

EDR ID Number  
EPA ID Number

**CALIFORNIA AVENUE NORGE VILLAG (Continued)**

**1000252363**

Particulate Matter Tons/Yr:	0
Part. Matter 10 Micrometers & Smlr Tons/Yr:	0
Year:	1999
County Code:	43
Air Basin:	SF
Facility ID:	5030
Air District Name:	BA
SIC Code:	7216
Air District Name:	BAY AREA AQMD
Community Health Air Pollution Info System:	Not reported
Consolidated Emission Reporting Rule:	Not reported
Total Organic Hydrocarbon Gases Tons/Yr:	1
Reactive Organic Gases Tons/Yr:	0
Carbon Monoxide Emissions Tons/Yr:	0
NOX - Oxides of Nitrogen Tons/Yr:	0
SOX - Oxides of Sulphur Tons/Yr:	0
Particulate Matter Tons/Yr:	0
Part. Matter 10 Micrometers & Smlr Tons/Yr:	0
Year:	2000
County Code:	43
Air Basin:	SF
Facility ID:	5030
Air District Name:	BA
SIC Code:	7216
Air District Name:	BAY AREA AQMD
Community Health Air Pollution Info System:	Not reported
Consolidated Emission Reporting Rule:	Not reported
Total Organic Hydrocarbon Gases Tons/Yr:	1
Reactive Organic Gases Tons/Yr:	0
Carbon Monoxide Emissions Tons/Yr:	0
NOX - Oxides of Nitrogen Tons/Yr:	0
SOX - Oxides of Sulphur Tons/Yr:	0
Particulate Matter Tons/Yr:	0
Part. Matter 10 Micrometers & Smlr Tons/Yr:	0
Year:	2001
County Code:	43
Air Basin:	SF
Facility ID:	5030
Air District Name:	BA
SIC Code:	7216
Air District Name:	BAY AREA AQMD
Community Health Air Pollution Info System:	Not reported
Consolidated Emission Reporting Rule:	Not reported
Total Organic Hydrocarbon Gases Tons/Yr:	0
Reactive Organic Gases Tons/Yr:	0
Carbon Monoxide Emissions Tons/Yr:	0
NOX - Oxides of Nitrogen Tons/Yr:	0
SOX - Oxides of Sulphur Tons/Yr:	0
Particulate Matter Tons/Yr:	0
Part. Matter 10 Micrometers & Smlr Tons/Yr:	0
Year:	2002
County Code:	43
Air Basin:	SF

Map ID  
Direction  
Distance  
Elevation

MAP FINDINGS

Site

Database(s)

EDR ID Number  
EPA ID Number

**CALIFORNIA AVENUE NORGE VILLAG (Continued)**

**1000252363**

Facility ID: 5030  
Air District Name: BA  
SIC Code: 7216  
Air District Name: BAY AREA AQMD  
Community Health Air Pollution Info System: Not reported  
Consolidated Emission Reporting Rule: Not reported  
Total Organic Hydrocarbon Gases Tons/Yr: 0  
Reactive Organic Gases Tons/Yr: 0  
Carbon Monoxide Emissions Tons/Yr: 0  
NOX - Oxides of Nitrogen Tons/Yr: 0  
SOX - Oxides of Sulphur Tons/Yr: 0  
Particulate Matter Tons/Yr: 0  
Part. Matter 10 Micrometers & Smlr Tons/Yr: 0

Year: 2003  
County Code: 43  
Air Basin: SF  
Facility ID: 5030  
Air District Name: BA  
SIC Code: 7216  
Air District Name: BAY AREA AQMD  
Community Health Air Pollution Info System: Not reported  
Consolidated Emission Reporting Rule: Not reported  
Total Organic Hydrocarbon Gases Tons/Yr: 0  
Reactive Organic Gases Tons/Yr: 0  
Carbon Monoxide Emissions Tons/Yr: 0  
NOX - Oxides of Nitrogen Tons/Yr: 0  
SOX - Oxides of Sulphur Tons/Yr: 0  
Particulate Matter Tons/Yr: 0  
Part. Matter 10 Micrometers & Smlr Tons/Yr: 0

Year: 2004  
County Code: 43  
Air Basin: SF  
Facility ID: 5030  
Air District Name: BA  
SIC Code: 7216  
Air District Name: BAY AREA AQMD  
Community Health Air Pollution Info System: Not reported  
Consolidated Emission Reporting Rule: Not reported  
Total Organic Hydrocarbon Gases Tons/Yr: 0.482  
Reactive Organic Gases Tons/Yr: 0  
Carbon Monoxide Emissions Tons/Yr: 0  
NOX - Oxides of Nitrogen Tons/Yr: 0  
SOX - Oxides of Sulphur Tons/Yr: 0  
Particulate Matter Tons/Yr: 0  
Part. Matter 10 Micrometers & Smlr Tons/Yr: 0

Year: 2005  
County Code: 43  
Air Basin: SF  
Facility ID: 5030  
Air District Name: BA  
SIC Code: 7216  
Air District Name: BAY AREA AQMD  
Community Health Air Pollution Info System: Not reported  
Consolidated Emission Reporting Rule: Not reported

Map ID  
Direction  
Distance  
Elevation

MAP FINDINGS

Site

Database(s)

EDR ID Number  
EPA ID Number

**CALIFORNIA AVENUE NORGE VILLAG (Continued)**

**1000252363**

Total Organic Hydrocarbon Gases Tons/Yr: 0  
Reactive Organic Gases Tons/Yr: 0  
Carbon Monoxide Emissions Tons/Yr: 0  
NOX - Oxides of Nitrogen Tons/Yr: 0  
SOX - Oxides of Sulphur Tons/Yr: 0  
Particulate Matter Tons/Yr: 0  
Part. Matter 10 Micrometers & Smlr Tons/Yr: 0

Year: 2006  
County Code: 43  
Air Basin: SF  
Facility ID: 5030  
Air District Name: BA  
SIC Code: 7216  
Air District Name: BAY AREA AQMD  
Community Health Air Pollution Info System: Not reported  
Consolidated Emission Reporting Rule: Not reported  
Total Organic Hydrocarbon Gases Tons/Yr: .526  
Reactive Organic Gases Tons/Yr: 0  
Carbon Monoxide Emissions Tons/Yr: 0  
NOX - Oxides of Nitrogen Tons/Yr: 0  
SOX - Oxides of Sulphur Tons/Yr: 0  
Particulate Matter Tons/Yr: 0  
Part. Matter 10 Micrometers & Smlr Tons/Yr: 0

Year: 2007  
County Code: 43  
Air Basin: SF  
Facility ID: 5030  
Air District Name: BA  
SIC Code: 7216  
Air District Name: BAY AREA AQMD  
Community Health Air Pollution Info System: Not reported  
Consolidated Emission Reporting Rule: Not reported  
Total Organic Hydrocarbon Gases Tons/Yr: .523  
Reactive Organic Gases Tons/Yr: 0  
Carbon Monoxide Emissions Tons/Yr: 0  
NOX - Oxides of Nitrogen Tons/Yr: 0  
SOX - Oxides of Sulphur Tons/Yr: 0  
Particulate Matter Tons/Yr: 0  
Part. Matter 10 Micrometers & Smlr Tons/Yr: 0

Year: 2007  
County Code: 43  
Air Basin: SF  
Facility ID: 5030  
Air District Name: BA  
SIC Code: 7216  
Air District Name: BAY AREA AQMD  
Community Health Air Pollution Info System: Not reported  
Consolidated Emission Reporting Rule: Not reported  
Total Organic Hydrocarbon Gases Tons/Yr: .523  
Reactive Organic Gases Tons/Yr: .3653678  
Carbon Monoxide Emissions Tons/Yr: 0  
NOX - Oxides of Nitrogen Tons/Yr: 0  
SOX - Oxides of Sulphur Tons/Yr: 0  
Particulate Matter Tons/Yr: 0

Map ID  
 Direction  
 Distance  
 Elevation

MAP FINDINGS

Site

Database(s)

EDR ID Number  
 EPA ID Number

**CALIFORNIA AVENUE NORGE VILLAG (Continued)**

**1000252363**

Part. Matter 10 Micrometers & Smlr Tons/Yr: 0

**2**  
**WSW**  
**< 1/8**  
**0.100 mi.**  
**529 ft.**

**KEEBLE AND SHUCHAT PHOTOGRAPHY**  
**290 CALIFORNIA AVE**  
**PALO ALTO, CA 94306**

**RCRA-SQG 1000596493**  
**FINDS CAD983604653**  
**HAZNET**

**Relative:**  
**Higher**

**RCRA-SQG:**

Date form received by agency: 09/06/1991  
 Facility name: KEEBLE AND SHUCHAT PHOTOGRAPHY  
 Facility address: 290 CALIFORNIA AVE  
 PALO ALTO, CA 94306  
 EPA ID: CAD983604653  
 Mailing address: P O BOX 61060  
 PALO ALTO, CA 94306  
 Contact: JOHN CLIFTON  
 Contact address: 290 CALIFORNIA AVE  
 PALO ALTO, CA 94306  
 Contact country: US  
 Contact telephone: (415) 327-8996  
 Contact email: Not reported  
 EPA Region: 09  
 Classification: Small Small Quantity Generator  
 Description: Handler: generates more than 100 and less than 1000 kg of hazardous waste during any calendar month and accumulates less than 6000 kg of hazardous waste at any time; or generates 100 kg or less of hazardous waste during any calendar month, and accumulates more than 1000 kg of hazardous waste at any time

**Actual:**  
**35 ft.**

**Owner/Operator Summary:**

Owner/operator name: TERRY SHUCHAT  
 Owner/operator address: 290 CALIFORNIA AVE  
 PALO ALTO, CA 94306  
 Owner/operator country: Not reported  
 Owner/operator telephone: (415) 327-8996  
 Legal status: Private  
 Owner/Operator Type: Owner  
 Owner/Op start date: Not reported  
 Owner/Op end date: Not reported

**Handler Activities Summary:**

U.S. importer of hazardous waste: No  
 Mixed waste (haz. and radioactive): Unknown  
 Recycler of hazardous waste: No  
 Transporter of hazardous waste: No  
 Treater, storer or disposer of HW: No  
 Underground injection activity: No  
 On-site burner exemption: No  
 Furnace exemption: No  
 Used oil fuel burner: No  
 Used oil processor: No  
 User oil refiner: No  
 Used oil fuel marketer to burner: No  
 Used oil Specification marketer: No  
 Used oil transfer facility: No  
 Used oil transporter: No



Map ID  
Direction  
Distance  
Elevation

MAP FINDINGS

Site

Database(s)

EDR ID Number  
EPA ID Number

**KEEBLE AND SHUCHAT PHOTOGRAPHY (Continued)**

**1000596493**

Off-site waste receiver: Verified to be non-commercial

Violation Status: No violations found

**FINDS:**

Registry ID: 110002860002

**Environmental Interest/Information System**

California Hazardous Waste Tracking System - Datamart (HWTS-DATAMART) provides California with information on hazardous waste shipments for generators, transporters, and treatment, storage, and disposal facilities.

RCRAInfo is a national information system that supports the Resource Conservation and Recovery Act (RCRA) program through the tracking of events and activities related to facilities that generate, transport, and treat, store, or dispose of hazardous waste. RCRAInfo allows RCRA program staff to track the notification, permit, compliance, and corrective action activities required under RCRA.

**HAZNET:**

Gepaid: CAD983604653  
Contact: TERRY SHUCHAT  
Telephone: 4153278996  
Facility Addr2: Not reported  
Mailing Name: Not reported  
Mailing Address: 290 S CALIFORNIA AVE  
Mailing City,St,Zip: PALO ALTO, CA 943061618  
Gen County: Santa Clara  
TSD EPA ID: CAD003963592  
TSD County: Santa Clara  
Waste Category: Metal sludge - Alkaline solution (pH <UN> 12.5) with metals (antimony, arsenic, barium, beryllium, cadmium, chromium, cobalt, copper, lead, mercury, molybdenum, nickel, selenium, silver, thallium, vanadium, and zinc)  
Disposal Method: Recycler  
Tons: .2900  
Facility County: Santa Clara

Gepaid: CAD983604653  
Contact: TERRY SHUCHAT  
Telephone: 4153278996  
Facility Addr2: Not reported  
Mailing Name: Not reported  
Mailing Address: 290 S CALIFORNIA AVE  
Mailing City,St,Zip: PALO ALTO, CA 943061618  
Gen County: Santa Clara  
TSD EPA ID: CAD003963592  
TSD County: Santa Clara  
Waste Category: Photochemicals/photoprocessing waste  
Disposal Method: Recycler  
Tons: .2293  
Facility County: Santa Clara

Gepaid: CAD983604653

Map ID  
Direction  
Distance  
Elevation

MAP FINDINGS

Site

Database(s)

EDR ID Number  
EPA ID Number

**KEEBLE AND SHUCHAT PHOTOGRAPHY (Continued)**

**1000596493**

Contact: TERRY SHUCHAT  
Telephone: 4153278996  
Facility Addr2: Not reported  
Mailing Name: Not reported  
Mailing Address: 290 S CALIFORNIA AVE  
Mailing City,St,Zip: PALO ALTO, CA 943061618  
Gen County: Santa Clara  
TSD EPA ID: CAD003963592  
TSD County: Santa Clara  
Waste Category: Metal sludge - Alkaline solution (pH <UN-> 12.5) with metals (antimony, arsenic, barium, beryllium, cadmium, chromium, cobalt, copper, lead, mercury, molybdenum, nickel, selenium, silver, thallium, vanadium, and zinc)  
Disposal Method: Not reported  
Tons: .1500  
Facility County: Santa Clara

Gepaid: CAD983604653  
Contact: TERRY SHUCHAT  
Telephone: 4153278996  
Facility Addr2: Not reported  
Mailing Name: Not reported  
Mailing Address: 290 S CALIFORNIA AVE  
Mailing City,St,Zip: PALO ALTO, CA 943061618  
Gen County: Santa Clara  
TSD EPA ID: CAD070148432  
TSD County: 1  
Waste Category: Metal sludge - Alkaline solution (pH <UN-> 12.5) with metals (antimony, arsenic, barium, beryllium, cadmium, chromium, cobalt, copper, lead, mercury, molybdenum, nickel, selenium, silver, thallium, vanadium, and zinc)  
Disposal Method: Treatment, Incineration  
Tons: .0208  
Facility County: Santa Clara

Gepaid: CAD983604653  
Contact: TERRY SHUCHAT  
Telephone: 4153278996  
Facility Addr2: Not reported  
Mailing Name: Not reported  
Mailing Address: 290 S CALIFORNIA AVE  
Mailing City,St,Zip: PALO ALTO, CA 943061618  
Gen County: Santa Clara  
TSD EPA ID: CAD070148432  
TSD County: 1  
Waste Category: Metal sludge - Alkaline solution (pH <UN-> 12.5) with metals (antimony, arsenic, barium, beryllium, cadmium, chromium, cobalt, copper, lead, mercury, molybdenum, nickel, selenium, silver, thallium, vanadium, and zinc)  
Disposal Method: Not reported  
Tons: .0128  
Facility County: Santa Clara

[Click this hyperlink](#) while viewing on your computer to access 8 additional CA\_HAZNET: record(s) in the EDR Site Report.

Map ID  
 Direction  
 Distance  
 Elevation

MAP FINDINGS

Site

Database(s)

EDR ID Number  
 EPA ID Number

**3**  
**ENE**  
**< 1/8**  
**0.114 mi.**  
**603 ft.**

**OREGON EXPRESSWAY UNDERPASS**  
**XING OF OREGON EXPRESSWAY / ALMA STREET**  
**PALO ALTO, CA 94304**

**ENVIROSTOR**    **1000236244**  
**N/A**

**Relative:**  
**Lower**

ENVIROSTOR:

Site Type: Historical  
 Site Type Detailed: \* Historical  
 Acres: Not reported  
 NPL: NO  
 Regulatory Agencies: RWQCB 2 - San Francisco Bay  
 Lead Agency: NONE SPECIFIED  
 Program Manager: Not reported  
 Supervisor: Referred - Not Assigned  
 Division Branch: Berkeley  
 Facility ID: 43170004  
 Site Code: Not reported  
 Assembly: 21  
 Senate: 11  
 Special Program: Not reported  
 Status: Refer: RWQCB  
 Status Date: 2/3/1993  
 Restricted Use: NO  
 Site Mgmt. Req.: NONE SPECIFIED  
 Funding: Not reported  
 Latitude: 0  
 Longitude: 0  
 APN: NONE SPECIFIED  
 Past Use: NONE SPECIFIED  
 Potential COC: NONE SPECIFIED  
 Confirmed COC: NONE SPECIFIED  
 Potential Description: NONE SPECIFIED  
 Alias Name: CAD982399800  
 Alias Type: EPA Identification Number  
 Alias Name: 43170004  
 Alias Type: Envirostor ID Number

**Actual:**  
**12 ft.**

Completed Info:

Completed Area Name: PROJECT WIDE  
 Completed Sub Area Name: Not reported  
 Completed Document Type: \* Discovery  
 Completed Date: 1989-04-27 00:00:00  
 Comments: FACILITY IDENTIFIED EPA FIT PRELIMINARY ASSESSMENT EPA COMPLETED  
 PRELIMINARY ASSESSMENT AND RECOMMEND NO FURTHER ACTION; STATE  
 RECOMMENDATION IS SITE SCREENING.

Completed Area Name: PROJECT WIDE  
 Completed Sub Area Name: Not reported  
 Completed Document Type: Site Screening  
 Completed Date: 1993-02-03 00:00:00  
 Comments: The Oregon Expressway Underpass site is the location of a dewatering  
 system that collects local groundwater for discharge into a culvert.  
 This helps in maintaining a dry roadway and has been in operation  
 since 1959. The site is adjacent to the Hewlett-Packard (HP) facility  
 located at 640 Page Mill Road where groundwater con- tamination has  
 been discovered. Contaminants have migrated from HP far enough to be  
 intercepted by the Oregon Expressway Underpass dewatering system. In  
 addition to HP, other facilities like Alza Corp, Aydin Energy,  
 Commodoze, etc. are believed to have contributed to the plume. The

Map ID  
 Direction  
 Distance  
 Elevation

MAP FINDINGS

Site

Database(s)

EDR ID Number  
 EPA ID Number

**OREGON EXPRESSWAY UNDERPASS (Continued)**

**1000236244**

RWQCB is the lead agency for the site and has issued order 87-129 to address the problem. Contaminants detected at this site include the following: trichloroethylene 190 PPB; perchloroethylene 110 PPB; trichloroetgabe 25 PPB; 1,-1-dichloroethylene 3.1 PPB; and TRANS -1,2-dichloroethylene 24 PPB; U.S. EPA FIT has recommended NFA under CERCLIS.

Future Area Name: Not reported  
 Future Sub Area Name: Not reported  
 Future Document Type: Not reported  
 Future Due Date: Not reported  
 Schedule Area Name: Not reported  
 Schedule Sub Area Name: Not reported  
 Schedule Document Type: Not reported  
 Schedule Due Date: Not reported  
 Schedule Revised Date: Not reported

**4  
 NW  
 < 1/8  
 0.117 mi.  
 618 ft.**

**TOMRA PACIFIC INC  
 164 S CALIFORNIA AVE  
 PALO ALTO, CA 94306**

**SWRCY S107137070  
 N/A**

**Relative:  
 Higher**

SWRCY:

Certification Status: I  
 Facility Phone Number: Not reported  
 Date facility became certified: 9/25/2009  
 Date facility began operating: Never operational  
 Date facility ceased operating: 12/9/2009  
 Whether The Facility Is Grandfathered: Not reported  
 Convenience Zone Where Faciltiy Located: 2387  
 Convenience Zone Where Faciltiy Located 2: 3198  
 Convenience Zone Where Faciltiy Located 3: 4975  
 Convenience Zone Where Faciltiy Located 4: Not Accepted  
 Convenience Zone Where Faciltiy Located 5: Not Accepted  
 Convenience Zone Where Faciltiy Located 6: Not Accepted  
 Convenience Zone Where Faciltiy Located 7: Not Accepted  
 Aluminum Beverage Containers Redeemed: AL  
 Glass Beverage Containers Redeemed: GL  
 Plastic Beverage Containers Redeemed: PL  
 Other mat beverage containers redeemed: Not reported  
 Refillable Beverage Containers Redeemed: Not reported

**Actual:  
 34 ft.**

Certification Status: O  
 Facility Phone Number: Not reported  
 Date facility became certified: 1/27/2010  
 Date facility began operating: 2/20/2010  
 Date facility ceased operating: Still operating  
 Whether The Facility Is Grandfathered: Not reported  
 Convenience Zone Where Faciltiy Located: 2387  
 Convenience Zone Where Faciltiy Located 2: 3198  
 Convenience Zone Where Faciltiy Located 3: 4975  
 Convenience Zone Where Faciltiy Located 4: Not Accepted  
 Convenience Zone Where Faciltiy Located 5: Not Accepted  
 Convenience Zone Where Faciltiy Located 6: Not Accepted  
 Convenience Zone Where Faciltiy Located 7: Not Accepted  
 Aluminum Beverage Containers Redeemed: AL  
 Glass Beverage Containers Redeemed: GL

Map ID  
Direction  
Distance  
Elevation

MAP FINDINGS

Site

Database(s)

EDR ID Number  
EPA ID Number

**TOMRA PACIFIC INC (Continued)**

**S107137070**

Plastic Beverage Containers Redeemed: PL  
 Other mat beverage containers redeemed: Not reported  
 Refillable Beverage Containers Redeemed: Not reported

Certification Status: D  
 Facility Phone Number: (408) 998-5774  
 Date facility became certified: 3/2/1989  
 Date facility began operating: 2/3/1989  
 Date facility ceased operating: 10/26/2009  
 Whether The Facility Is Grandfathered: Not reported  
 Convenience Zone Where Facility Located: 2387  
 Convenience Zone Where Facility Located 2: 3198  
 Convenience Zone Where Facility Located 3: 4975  
 Convenience Zone Where Facility Located 4: Not Accepted  
 Convenience Zone Where Facility Located 5: Not Accepted  
 Convenience Zone Where Facility Located 6: Not Accepted  
 Convenience Zone Where Facility Located 7: Not Accepted  
 Aluminum Beverage Containers Redeemed: AL  
 Glass Beverage Containers Redeemed: GL  
 Plastic Beverage Containers Redeemed: PL  
 Other mat beverage containers redeemed: Not reported  
 Refillable Beverage Containers Redeemed: Not reported

**A5  
WNW  
1/8-1/4  
0.136 mi.  
718 ft.**

**PALO ALTO TIRE & BRAKE  
306 CAMBRIDGE AVE  
PALO ALTO, CA 94306  
Site 1 of 3 in cluster A**

**HIST CORTESE  
LUST  
HIST LUST**

**S104161936  
N/A**

**Relative:  
Higher**

**CORTESE:**  
 Region: CORTESE  
 Facility County Code: 43  
 Reg By: LTNKA  
 Reg Id: 43-1032

**Actual:  
36 ft.**

**LUST:**  
 Region: STATE  
 Global Id: T0608587383  
 Latitude: 37.428417  
 Longitude: -122.144757  
 Case Type: LUST Cleanup Site  
 Status: Completed - Case Closed  
 Status Date: 2006-12-14 00:00:00  
 Lead Agency: SANTA CLARA COUNTY LOP  
 Case Worker: MJ  
 Local Agency: SANTA CLARA COUNTY LOP  
 RB Case Number: Not reported  
 LOC Case Number: 06S3W12F01f  
 File Location: Stored electronically as an E-file  
 Potential Media Affect: Other Groundwater (uses other than drinking water)  
 Potential Contaminants of Concern: Gasoline  
 Site History: Not reported

Click here to access the California GeoTracker records for this facility:

LUST REG 2:  
Region:

2

Map ID  
Direction  
Distance  
Elevation

MAP FINDINGS

Site

Database(s)

EDR ID Number  
EPA ID Number

**PALO ALTO TIRE & BRAKE (Continued)**

**S104161936**

Facility Id: Not reported  
Facility Status: Pollution Characterization  
Case Number: 06S3W12F01f  
How Discovered: Not reported  
Leak Cause: Not reported  
Leak Source: Not reported  
Date Leak Confirmed: Not reported  
Oversight Program: LUST  
Prelim. Site Assessment Wokplan Submitted: Not reported  
Preliminary Site Assessment Began: 3/1/1986  
Pollution Characterization Began: 4/15/1997  
Pollution Remediation Plan Submitted: Not reported  
Date Remediation Action Underway: Not reported  
Date Post Remedial Action Monitoring Began: Not reported

LUST SANTA CLARA:

Region: SANTA CLARA  
SCVWD ID: 06S3W12F01f  
Closed Date: 12/14/2006

HIST LUST SANTA CLARA:

Region: SANTA CLARA  
Region Code: 2  
SCVWD ID: 06S3W12F01  
Oversite Agency: SCCDEH  
Date Listed: 1988-05-11 00:00:00  
Closed Date: Not reported

**A6  
WNW  
1/8-1/4  
0.136 mi.  
718 ft.**

**PALO ALTO TIRE  
306 CAMBRIDGE AVE  
PALO ALTO, CA 94306  
Site 2 of 3 in cluster A**

**CA FID UST S101623436  
SWEEPS UST N/A**

**Relative:  
Higher**

CA FID UST:  
Facility ID: 43001095  
Regulated By: UTNKA  
Regulated ID: 00009924  
Cortese Code: Not reported  
SIC Code: Not reported  
Facility Phone: 4153265913  
Mail To: Not reported  
Mailing Address: 306 CAMBRIDGE AVE  
Mailing Address 2: Not reported  
Mailing City,St,Zip: PALO ALTO 94306  
Contact: Not reported  
Contact Phone: Not reported  
DUNs Number: Not reported  
NPDES Number: Not reported  
EPA ID: Not reported  
Comments: Not reported  
Status: Active

**Actual:  
36 ft.**

SWEEPS UST:

Status: A  
Comp Number: 9924



Map ID  
Direction  
Distance  
Elevation

MAP FINDINGS

Site

Database(s)

EDR ID Number  
EPA ID Number

**PALO ALTO TIRE (Continued)**

**S101623436**

Number: 9  
Board Of Equalization: Not reported  
Ref Date: 07-01-85  
Act Date: Not reported  
Created Date: 02-29-88  
Tank Status: A  
Owner Tank Id: 1  
Swrcb Tank Id: 43-006-009924-000001  
Actv Date: 07-01-85  
Capacity: 500  
Tank Use: M.V. FUEL  
Stg: P  
Content: REG UNLEADED  
Number Of Tanks: 1

**A7  
WNW  
1/8-1/4  
0.136 mi.  
718 ft.**

**PALO ALTO TIRE  
306 CAMBRIDGE AVE  
PALO ALTO, CA 94306  
Site 3 of 3 in cluster A**

**HIST UST U001595965  
N/A**

**Relative:  
Higher**

HIST UST:  
Region: STATE  
Facility ID: 00000009924  
Facility Type: Other  
Other Type: TIRES & BRAKES  
Total Tanks: 0000  
Contact Name: JOHN NEFSTAD  
Telephone: 4153265913  
Owner Name: RUSS G. NEFSTAD  
Owner Address: 306 CAMBRIDGE AVE  
Owner City,St,Zip: PALO ALTO, CA 94306

**Actual:  
36 ft.**

Tank Num: 001  
Container Num: 0000000001  
Year Installed: Not reported  
Tank Capacity: 00000550  
Tank Used for: PRODUCT  
Type of Fuel: UNLEADED  
Tank Construction: Not reported  
Leak Detection: None

**8  
SSW  
1/8-1/4  
0.143 mi.  
753 ft.**

**PREMIER PROPERTIES - 385-399 SHERMAN AVENUE  
385-399 SHERMAN AVENUE  
PALO ALTO, CA 94301**

**SLIC S110041799  
N/A**

**Relative:  
Higher**

SLIC:  
Region: STATE  
**Facility Status: Open - Assessment & Interim Remedial Action**  
Status Date: 2009-11-03 00:00:00  
Global Id: T10000001638  
Lead Agency: SAN FRANCISCO BAY RWQCB (REGION 2)  
Lead Agency Case Number: Not reported  
Latitude: 37.4261726546906

**Actual:  
36 ft.**

Map ID  
Direction  
Distance  
Elevation

MAP FINDINGS

Site

Database(s)

EDR ID Number  
EPA ID Number

**PREMIER PROPERTIES - 385-399 SHERMAN AVENUE (Continued)**

**S110041799**

Longitude: -122.143270969391  
Case Type: Cleanup Program Site  
Case Worker: RWP  
Local Agency: Not reported  
RB Case Number: 43S1133  
File Location: Not reported  
Potential Media Affected: Other Groundwater (uses other than drinking water)  
Potential Contaminants of Concern: Trichloroethylene (TCE)  
Site History: Not reported

[Click here to access the California GeoTracker records for this facility:](#)

**B9  
ESE  
1/8-1/4  
0.156 mi.  
822 ft.**

**VANCE BROWN AND SONS  
2747 PARK BLVD  
PALO ALTO, CA 94306**

**SLIC S101542369  
HAZNET N/A**

**Site 1 of 7 in cluster B**

**Relative:  
Lower**

SLIC:

Region: STATE  
**Facility Status: Open - Inactive**  
Status Date: 2009-04-17 00:00:00  
Global Id: T0608591678  
Lead Agency: SAN FRANCISCO BAY RWQCB (REGION 2)  
Lead Agency Case Number: Not reported  
Latitude: 37.426612  
Longitude: -122.139431  
Case Type: Cleanup Program Site  
Case Worker: UUU  
Local Agency: Not reported  
RB Case Number: 43S0736  
File Location: Not reported  
Potential Media Affected: Under Investigation  
Potential Contaminants of Concern: Gasoline  
Site History: Not reported

**Actual:  
23 ft.**

[Click here to access the California GeoTracker records for this facility:](#)

SLIC:

Region: 2  
Facility ID: 43S0736  
Facility Status: Leak being confirmed  
Date Closed: Not reported  
Local Case #: Not reported  
How Discovered: Tank Closure  
Leak Cause: UNK  
Leak Source: UNK  
Date Confirmed: 1/1/1991  
Date Prelim Site Assmnt Workplan Submitted: Not reported  
Date Preliminary Site Assessment Began: Not reported  
Date Pollution Characterization Began: Not reported  
Date Remediation Plan Submitted: Not reported  
Date Remedial Action Underway: Not reported  
Date Post Remedial Action Monitoring Began: Not reported

HAZNET:

Gepaid: CAC002633276

Map ID  
Direction  
Distance  
Elevation

MAP FINDINGS

Site

Database(s)

EDR ID Number  
EPA ID Number

**VANCE BROWN AND SONS (Continued)**

**S101542369**

Contact: LARRY OLVERA  
Telephone: 4086870036  
Facility Addr2: Not reported  
Mailing Name: Not reported  
Mailing Address: 2747 PARK BLVD  
Mailing City,St,Zip: PALO ALTO, CA 94306  
Gen County: Santa Clara  
TSD EPA ID: CAD028409019  
TSD County: Los Angeles  
Waste Category: Other inorganic solid waste  
Disposal Method: H141  
Tons: 0.3  
Facility County: Santa Clara

Gepaid: CAC002639755  
Contact: FILIP LILITIC  
Telephone: 5107150163  
Facility Addr2: Not reported  
Mailing Name: Not reported  
Mailing Address: 8201 EDGEWATER DR STE 202  
Mailing City,St,Zip: OAKLAND, CA 94621  
Gen County: Santa Clara  
TSD EPA ID: NVD982358483  
TSD County: 99  
Waste Category: Waste oil and mixed oil  
Disposal Method: H061  
Tons: 0.0114  
Facility County: Santa Clara

Gepaid: CAC002639755  
Contact: FILIP LILITIC  
Telephone: 5107150163  
Facility Addr2: Not reported  
Mailing Name: Not reported  
Mailing Address: 8201 EDGEWATER DR STE 202  
Mailing City,St,Zip: OAKLAND, CA 94621  
Gen County: Santa Clara  
TSD EPA ID: NVD982358483  
TSD County: 99  
Waste Category: Aqueous solution with less than 10% total organic residues  
Disposal Method: H141  
Tons: 0.0042  
Facility County: Santa Clara

Gepaid: CAC002639755  
Contact: FILIP LILITIC  
Telephone: 5107150163  
Facility Addr2: Not reported  
Mailing Name: Not reported  
Mailing Address: 8201 EDGEWATER DR STE 202  
Mailing City,St,Zip: OAKLAND, CA 94621  
Gen County: Santa Clara  
TSD EPA ID: CAT080013352  
TSD County: Los Angeles  
Waste Category: Off-specification, aged, or surplus organics  
Disposal Method: H061  
Tons: 0.066

Map ID  
Direction  
Distance  
Elevation

MAP FINDINGS

Site

Database(s)

EDR ID Number  
EPA ID Number

**VANCE BROWN AND SONS (Continued)**

**S101542369**

Facility County: Santa Clara  
  
Gepaid: CAC002639755  
Contact: FILIP LILITIC  
Telephone: 5107150163  
Facility Addr2: Not reported  
Mailing Name: Not reported  
Mailing Address: 8201 EDGEWATER DR STE 202  
Mailing City,St,Zip: OAKLAND, CA 94621  
Gen County: Santa Clara  
TSD EPA ID: NVD982358483  
TSD County: 99  
Waste Category: Other organic solids  
Disposal Method: H141  
Tons: 0.0375  
Facility County: Santa Clara

[Click this hyperlink](#) while viewing on your computer to access additional CA\_HAZNET: detail in the EDR Site Report.

**B10**  
**ESE**  
**1/8-1/4**  
**0.156 mi.**  
**822 ft.**

**OFFICES OF VANCE M. BROWN & SO**  
**2747 PARK BLVD**  
**PALO ALTO, CA 94306**

**HIST UST** **U001595962**  
**N/A**

**Site 2 of 7 in cluster B**

**Relative:**  
**Lower**

HIST UST:  
Region: STATE  
Facility ID: 00000010713  
Facility Type: Other  
Other Type: GENERAL CONTRACTORS  
Total Tanks: 0002  
Contact Name: ALLAN F. BROWN  
Telephone: 4153218432  
Owner Name: BROWN INVESTMENT COMPANY  
Owner Address: 2747 PARK BOULEVARD  
Owner City,St,Zip: PALO ALTO, CA 94306

**Actual:**  
**23 ft.**

Tank Num: 001  
Container Num: 1  
Year Installed: 1964  
Tank Capacity: 00000550  
Tank Used for: PRODUCT  
Type of Fuel: REGULAR  
Tank Construction: 10OR12 gauge  
Leak Detection: Stock Inventor

Tank Num: 002  
Container Num: 2  
Year Installed: 1977  
Tank Capacity: 00001000  
Tank Used for: PRODUCT  
Type of Fuel: UNLEADED  
Tank Construction: 10OR12 gauge  
Leak Detection: Stock Inventor

MAP FINDINGS

Map ID  
 Direction  
 Distance  
 Elevation

Site

Database(s)

EDR ID Number  
 EPA ID Number

**B11**            **OFFICES OF VANCE M. BROWN & SO**  
**ESE**            **2747 PARK BLVD**  
**1/8-1/4**        **PALO ALTO, CA 94306**  
**0.156 mi.**  
**822 ft.**        **Site 3 of 7 in cluster B**

**CA FID UST**    **S101623434**  
**SWEEPS UST**    **N/A**

**Relative:**  
**Lower**

CA FID UST:  
 Facility ID:            43002187  
 Regulated By:        UTKA  
 Regulated ID:        00010713  
 Cortese Code:        Not reported  
 SIC Code:             Not reported  
 Facility Phone:        4153218432  
 Mail To:               Not reported  
 Mailing Address:     2747 PARK BLVD  
 Mailing Address 2:    Not reported  
 Mailing City,St,Zip: PALO ALTO 94306  
 Contact:               Not reported  
 Contact Phone:        Not reported  
 DUNS Number:        Not reported  
 NPDES Number:       Not reported  
 EPA ID:                Not reported  
 Comments:            Not reported  
 Status:                Active

**Actual:**  
**23 ft.**

**SWEEPS UST:**

Status:                A  
 Comp Number:        10713  
 Number:               9  
 Board Of Equalization: Not reported  
 Ref Date:             07-01-85  
 Act Date:             Not reported  
 Created Date:        02-29-88  
 Tank Status:         A  
 Owner Tank Id:        1  
 Swrcb Tank Id:       43-006-010713-000001  
 Actv Date:            07-01-85  
 Capacity:             550  
 Tank Use:             M.V. FUEL  
 Stg:                    P  
 Content:               LEADED  
 Number Of Tanks:    2

Status:                A  
 Comp Number:        10713  
 Number:               9  
 Board Of Equalization: Not reported  
 Ref Date:             07-01-85  
 Act Date:             Not reported  
 Created Date:        02-29-88  
 Tank Status:         A  
 Owner Tank Id:        2  
 Swrcb Tank Id:       43-006-010713-000002  
 Actv Date:            07-01-85  
 Capacity:             1000  
 Tank Use:             M.V. FUEL  
 Stg:                    P  
 Content:               REG UNLEADED  
 Number Of Tanks:    Not reported

Map ID  
Direction  
Distance  
Elevation

MAP FINDINGS

Site

Database(s)

EDR ID Number  
EPA ID Number

**B12** **VANCE BROWN & SONS**  
**ESE** **2747 PARK BLVD**  
**1/8-1/4** **PALO ALTO, CA 94306**  
**0.156 mi.**  
**822 ft.** **Site 4 of 7 in cluster B**

**HIST CORTESE** **S101303810**  
**LUST** **N/A**  
**HIST LUST**

**Relative:** **CORTESE:**  
**Lower** Region: **CORTESE**  
Facility County Code: **43**  
**Actual:** Reg By: **LTNKA**  
**23 ft.** Reg Id: **43-1923**

**LUST:**  
Region: **STATE**  
Global Id: **T0608501823**  
Latitude: **37.426475**  
Longitude: **-122.138588**  
Case Type: **LUST Cleanup Site**  
Status: **Completed - Case Closed**  
Status Date: **1997-02-06 00:00:00**  
Lead Agency: **SANTA CLARA COUNTY LOP**  
Case Worker: **UST**  
Local Agency: **SANTA CLARA COUNTY LOP**  
RB Case Number: **Not reported**  
LOC Case Number: **Not reported**  
File Location: **Stored electronically as an E-file**  
Potential Media Affect: **Other Groundwater (uses other than drinking water)**  
Potential Contaminants of Concern: **Gasoline**  
Site History: **Not reported**

[Click here to access the California GeoTracker records for this facility:](#)

**LUST REG 2:**  
Region: **2**  
Facility Id: **Not reported**  
Facility Status: **Case Closed**  
Case Number: **06S3W12G02f**  
How Discovered: **Not reported**  
Leak Cause: **Not reported**  
Leak Source: **Not reported**  
Date Leak Confirmed: **Not reported**  
Oversight Program: **LUST**  
Prelim. Site Assessment Workplan Submitted: **Not reported**  
Preliminary Site Assessment Began: **10/22/1984**  
Pollution Characterization Began: **8/28/1989**  
Pollution Remediation Plan Submitted: **Not reported**  
Date Remediation Action Underway: **Not reported**  
Date Post Remedial Action Monitoring Began: **Not reported**

**LUST SANTA CLARA:**  
Region: **SANTA CLARA**  
SCVWD ID: **06S3W12G02f**  
Closed Date: **2/6/1997**

**HIST LUST SANTA CLARA:**  
Region: **SANTA CLARA**  
Region Code: **2**



Map ID  
Direction  
Distance  
Elevation

MAP FINDINGS

Site

Database(s)

EDR ID Number  
EPA ID Number

**VANCE BROWN & SONS (Continued)**

**S101303810**

SCVWD ID: 06S3W12G02  
Oversite Agency: SCVWD  
Date Listed: 1998-01-01 00:00:00  
Closed Date: 1997-02-06 00:00:00

**13  
NW  
1/8-1/4  
0.163 mi.  
860 ft.**

**OLD FIRE STATION  
2253 PARK BLVD  
PALO ALTO, CA 94306**

**HIST CORTESE  
LUST  
HIST LUST** **S101309092  
N/A**

**Relative:  
Higher**

**CORTESE:**  
Region: CORTESE  
Facility County Code: 43  
Reg By: LTNKA  
Reg Id: 43-1720

**Actual:  
35 ft.**

**LUST:**  
Region: STATE  
Global Id: T0608501658  
Latitude: 37.429624  
Longitude: -122.143031  
Case Type: LUST Cleanup Site  
Status: Completed - Case Closed  
Status Date: 1995-12-29 00:00:00  
Lead Agency: SANTA CLARA COUNTY LOP  
Case Worker: UST  
Local Agency: SANTA CLARA COUNTY LOP  
RB Case Number: Not reported  
LOC Case Number: Not reported  
File Location: Stored electronically as an E-file  
Potential Media Affect: Soil  
Potential Contaminants of Concern: Gasoline  
Site History: Not reported

[Click here to access the California GeoTracker records for this facility:](#)

**LUST REG 2:**  
Region: 2  
Facility Id: Not reported  
Facility Status: Case Closed  
Case Number: 06S3W12C01f  
How Discovered: Not reported  
Leak Cause: Not reported  
Leak Source: Not reported  
Date Leak Confirmed: Not reported  
Oversight Program: LUST  
Prelim. Site Assessment Wokplan Submitted: Not reported  
Preliminary Site Assessment Began: Not reported  
Pollution Characterization Began: Not reported  
Pollution Remediation Plan Submitted: Not reported  
Date Remediation Action Underway: Not reported  
Date Post Remedial Action Monitoring Began: Not reported

**LUST SANTA CLARA:**  
Region: SANTA CLARA

Map ID  
 Direction  
 Distance  
 Elevation

MAP FINDINGS

Site

Database(s)

EDR ID Number  
 EPA ID Number

**OLD FIRE STATION (Continued)**

**S101309092**

SCVWD ID: 06S3W12C01f  
 Closed Date: 12/29/1995

**HIST LUST SANTA CLARA:**

Region: SANTA CLARA  
 Region Code: 2  
 SCVWD ID: 06S3W12C01  
 Oversight Agency: SCVWD  
 Date Listed: 1992-08-12 00:00:00  
 Closed Date: 1995-12-29 00:00:00

**B14**  
**ESE**  
**1/8-1/4**  
**0.181 mi.**  
**953 ft.**

**PROPOSED PARK PLAZA APARTMENTS**  
**2785 PARK BOULEVARD**  
**PALO ALTO, CA**  
**Site 5 of 7 in cluster B**

**SLIC S107863254**  
**N/A**

**Relative:**  
**Lower**  
  
**Actual:**  
**24 ft.**

**SLIC:**  
 Region: STATE  
**Facility Status: Open - Site Assessment**  
 Status Date: 1993-02-24 00:00:00  
 Global Id: T0608572772  
 Lead Agency: SAN FRANCISCO BAY RWQCB (REGION 2)  
 Lead Agency Case Number: Not reported  
 Latitude: 37.4270246665062  
 Longitude: -122.139322757721  
 Case Type: Cleanup Program Site  
 Case Worker: RWP  
 Local Agency: Not reported  
 RB Case Number: 43S1079  
 File Location: Regional Board  
 Potential Media Affected: Soil  
 Potential Contaminants of Concern: Arsenic, Diesel, Tetrachloroethylene (PCE)  
 Site History: Water Board received and reviewed environmental site assessment from Versar (12April05) and required a revised report that was submitted on June08. Water Board approved the revised report in 22Aug08. Additional submittals required to complete the Water Boards document requirements have been incomplete and awaiting a Risk Management Plan. Not reported

[Click here to access the California GeoTracker records for this facility:](#)

**B15**  
**ESE**  
**1/8-1/4**  
**0.181 mi.**  
**953 ft.**

**PACIFIC READY MIX INC**  
**2785 PARK BLVD**  
**PALO ALTO, CA 94306**  
**Site 6 of 7 in cluster B**

**HIST UST U001595963**  
**N/A**

**Relative:**  
**Lower**  
  
**Actual:**  
**24 ft.**

**HIST UST:**  
 Region: STATE  
 Facility ID: 00000010312  
 Facility Type: Other  
 Other Type: READY MIX CONCRETE  
 Total Tanks: 0002  
 Contact Name: KEN GARINO  
 Telephone: 4153230224

Map ID  
Direction  
Distance  
Elevation

MAP FINDINGS

Site

Database(s)

EDR ID Number  
EPA ID Number

**PACIFIC READY MIX INC (Continued)**

**U001595963**

Owner Name: PACIFIC READY MIX INC  
Owner Address: 850 SAN MATEO DR  
Owner City,St,Zip: SAN MATEO, CA 94401

Tank Num: 001  
Container Num: 1  
Year Installed: Not reported  
Tank Capacity: 00008000  
Tank Used for: PRODUCT  
Type of Fuel: DIESEL  
Tank Construction: Not reported  
Leak Detection: Visual, Stock Inventor

Tank Num: 002  
Container Num: 2  
Year Installed: Not reported  
Tank Capacity: 00001000  
Tank Used for: PRODUCT  
Type of Fuel: REGULAR  
Tank Construction: Not reported  
Leak Detection: Visual, Stock Inventor

**B16**  
**ESE**  
**1/8-1/4**  
**0.181 mi.**  
**953 ft.**

**PACIFIC READY MIX INC**  
**2785 PARK BLVD**  
**PALO ALTO, CA 94306**  
**Site 7 of 7 in cluster B**

**CA FID UST S101630255**  
**SWEEPS UST N/A**

**Relative:**  
**Lower**

CA FID UST:  
Facility ID: 43001972  
Regulated By: UTNKA  
Regulated ID: 00010312  
Cortese Code: Not reported  
SIC Code: Not reported  
Facility Phone: 4153230224  
Mail To: Not reported  
Mailing Address: 2785 PARK BLVD  
Mailing Address 2: Not reported  
Mailing City,St,Zip: PALO ALTO 94306  
Contact: Not reported  
Contact Phone: Not reported  
DUNs Number: Not reported  
NPDES Number: Not reported  
EPA ID: Not reported  
Comments: Not reported  
Status: Active

**Actual:**  
**24 ft.**

SWEEPS UST:  
Status: A  
Comp Number: 10312  
Number: 9  
Board Of Equalization: 44-018864  
Ref Date: 07-01-85  
Act Date: Not reported  
Created Date: 02-29-88  
Tank Status: A  
Owner Tank Id: 1

Map ID  
Direction  
Distance  
Elevation

MAP FINDINGS

Site

Database(s)

EDR ID Number  
EPA ID Number

**PACIFIC READY MIX INC (Continued)**

**S101630255**

Swrcb Tank Id: 43-006-010312-000001  
Actv Date: 07-01-85  
Capacity: 8000  
Tank Use: M.V. FUEL  
Stg: P  
Content: DIESEL  
Number Of Tanks: 2

Status: A  
Comp Number: 10312  
Number: 9  
Board Of Equalization: 44-018864  
Ref Date: 07-01-85  
Act Date: Not reported  
Created Date: 02-29-88  
Tank Status: A  
Owner Tank Id: 2  
Swrcb Tank Id: 43-006-010312-000002  
Actv Date: 07-01-85  
Capacity: 1000  
Tank Use: M.V. FUEL  
Stg: P  
Content: LEADED  
Number Of Tanks: Not reported

**C17** **HOHBACH**  
**SE** **200 PAGE MILL RD**  
**1/8-1/4** **PALO ALTO, CA 94306**  
**0.190 mi.**  
**1006 ft.** **Site 1 of 2 in cluster C**

**LUST** **S105194787**  
**HIST LUST** **N/A**

**Relative:**  
**Lower**

**LUST:**  
Region: STATE  
Global Id: T0608500732  
Latitude: 37.426136  
Longitude: -122.138566  
Case Type: LUST Cleanup Site  
Status: Open - Site Assessment  
Status Date: 1984-11-07 00:00:00  
Lead Agency: SANTA CLARA COUNTY LOP  
Case Worker: GOR  
Local Agency: SANTA CLARA COUNTY LOP  
RB Case Number: 14-369  
LOC Case Number: 06S3W12G01f  
File Location: Stored electronically as an E-file  
Potential Media Affect: Aquifer used for drinking water supply, Soil  
Potential Contaminants of Concern: Benzene, Toluene, Xylene, Gasoline  
Site History: Not reported

[Click here to access the California GeoTracker records for this facility:](#)

**LUST REG 2:**  
Region: 2  
Facility Id: Not reported  
Facility Status: Pollution Characterization  
Case Number: 06S3W12G01f  
How Discovered: Not reported

Map ID  
 Direction  
 Distance  
 Elevation

MAP FINDINGS

Site

Database(s)

EDR ID Number  
 EPA ID Number

**HOHBACH (Continued)**

**S105194787**

Leak Cause: Not reported  
 Leak Source: Not reported  
 Date Leak Confirmed: Not reported  
 Oversight Program: LUST  
 Prelim. Site Assessment Workplan Submitted: Not reported  
 Preliminary Site Assessment Began: 11/7/1984  
 Pollution Characterization Began: 11/7/1984  
 Pollution Remediation Plan Submitted: Not reported  
 Date Remediation Action Underway: Not reported  
 Date Post Remedial Action Monitoring Began: Not reported

LUST SANTA CLARA:

Region: SANTA CLARA  
 SCVWD ID: 06S3W12G01f  
 Closed Date: Not reported

HIST LUST SANTA CLARA:

Region: SANTA CLARA  
 Region Code: 2  
 SCVWD ID: 06S3W12G01  
 Oversight Agency: SCCDEH  
 Date Listed: 1999-01-01 00:00:00  
 Closed Date: Not reported

**C18  
 SE  
 1/8-1/4  
 0.191 mi.  
 1010 ft.**

**HOHBACH  
 216 PAGE MILL  
 PALO ALTO, CA**

**Site 2 of 2 in cluster C**

**HIST CORTESE S101309091  
 N/A**

**Relative:  
 Lower**

CORTESE:  
 Region: CORTESE  
 Facility County Code: 43  
 Reg By: LTNKA  
 Reg Id: 43-0703

**Actual:  
 24 ft.**

**D19  
 NW  
 1/8-1/4  
 0.200 mi.  
 1059 ft.**

**MCDONALD ENGINEERING  
 2183 PARK BLVD  
 PALO ALTO, CA 94303**

**Site 1 of 3 in cluster D**

**SWEEPS UST S106929260  
 N/A**

**Relative:  
 Higher**

SWEEPS UST:  
 Status: Not reported  
 Comp Number: 9007  
 Number: Not reported  
 Board Of Equalization: Not reported  
 Ref Date: Not reported  
 Act Date: Not reported  
 Created Date: Not reported  
 Tank Status: Not reported  
 Owner Tank Id: Not reported  
 Swrcb Tank Id: 43-006-009007-000001  
 Actv Date: Not reported  
 Capacity: 1000

**Actual:  
 35 ft.**

Map ID  
Direction  
Distance  
Elevation

MAP FINDINGS

Site

Database(s)

EDR ID Number  
EPA ID Number

**MCDONALD ENGINEERING (Continued)**

**S106929260**

Tank Use: M.V. FUEL  
Stg: PRODUCT  
Content: REG UNLEADED  
Number Of Tanks: 1

**D20  
NW  
1/8-1/4  
0.203 mi.  
1072 ft.**

**GEORGE MCDONALD ENGINEERING CO  
2179 PARK BLVD  
PALO ALTO, CA 94306**

**CA FID UST S101623430  
N/A**

**Site 2 of 3 in cluster D**

**Relative:  
Higher**

CA FID UST:  
Facility ID: 43012192  
Regulated By: UTNKA  
Regulated ID: 00009007  
Cortese Code: Not reported  
SIC Code: Not reported  
Facility Phone: 4153266750  
Mail To: Not reported  
Mailing Address: P O BOX 11233 STA A  
Mailing Address 2: Not reported  
Mailing City,St,Zip: PALO ALTO 94306  
Contact: Not reported  
Contact Phone: Not reported  
DUNS Number: Not reported  
NPDES Number: Not reported  
EPA ID: Not reported  
Comments: Not reported  
Status: Active

**Actual:  
35 ft.**

**D21  
NW  
1/8-1/4  
0.203 mi.  
1072 ft.**

**GEORGE MCDONALD ENGINEERING CO  
2179 PARK BLVD  
PALO ALTO, CA 94306**

**HIST UST U001595956  
N/A**

**Site 3 of 3 in cluster D**

**Relative:  
Higher**

HIST UST:  
Region: STATE  
Facility ID: 00000009007  
Facility Type: Other  
Other Type: CONSTRUCTION  
Total Tanks: 0002  
Contact Name: GEORGE MCDONALD  
Telephone: 4153266750  
Owner Name: GEORGE MCDONALD ENGINEERING CO  
Owner Address: 2179-83 PARK BLVD.  
Owner City,St,Zip: PALO ALTO, CA 94306

**Actual:  
35 ft.**

Tank Num: 001  
Container Num: 1-79  
Year Installed: 1979  
Tank Capacity: 00001000  
Tank Used for: PRODUCT  
Type of Fuel: UNLEADED  
Tank Construction: Not reported  
Leak Detection: Stock Inventor



Map ID  
Direction  
Distance  
Elevation

MAP FINDINGS

Site

Database(s)

EDR ID Number  
EPA ID Number

**GEORGE MCDONALD ENGINEERING CO (Continued)**

**U001595956**

Tank Num: 002  
Container Num: 1  
Year Installed: 1981  
Tank Capacity: 00001000  
Tank Used for: PRODUCT  
Type of Fuel: UNLEADED  
Tank Construction: Not reported  
Leak Detection: Stock Inventor

**22**  
**WSW**  
**1/8-1/4**  
**0.232 mi.**  
**1226 ft.**

**ROYAL GLASS & MIRROR**  
**450 CAMBRIDGE AVE**  
**PALO ALTO, CA 94306**

**HIST CORTESE**  
**LUST**  
**HIST LUST**  
**HAZNET**

**S100234830**  
**N/A**

**Relative:**  
**Higher**

**CORTESE:**  
Region: CORTESE  
Facility County Code: 43  
Reg By: LTNKA  
Reg Id: 43-1154

**Actual:**  
**39 ft.**

**LUST:**  
Region: STATE  
Global Id: T0608501144  
Latitude: 37.42571  
Longitude: -122.145713  
Case Type: LUST Cleanup Site  
Status: Completed - Case Closed  
Status Date: 1995-12-21 00:00:00  
Lead Agency: SANTA CLARA COUNTY LOP  
Case Worker: UST  
Local Agency: SANTA CLARA COUNTY LOP  
RB Case Number: Not reported  
LOC Case Number: Not reported  
File Location: Stored electronically as an E-file  
Potential Media Affect: Soil  
Potential Contaminants of Concern: Not reported  
Site History: Not reported

Click here to access the California GeoTracker records for this facility:

**LUST REG 2:**

Region: 2  
Facility Id: Not reported  
Facility Status: Case Closed  
Case Number: 06S3W12E03f  
How Discovered: Not reported  
Leak Cause: Not reported  
Leak Source: Not reported  
Date Leak Confirmed: Not reported  
Oversight Program: LUST  
Prelim. Site Assessment Wokplan Submitted: Not reported  
Preliminary Site Assessment Began: Not reported  
Pollution Characterization Began: Not reported  
Pollution Remediation Plan Submitted: Not reported  
Date Remediation Action Underway: Not reported  
Date Post Remedial Action Monitoring Began: Not reported

Map ID  
Direction  
Distance  
Elevation

MAP FINDINGS

Site

Database(s)

EDR ID Number  
EPA ID Number

**ROYAL GLASS & MIRROR (Continued)**

**S100234830**

LUST SANTA CLARA:

Region: SANTA CLARA  
SCVWD ID: 06S3W12E03f  
Closed Date: 12/21/1995

HIST LUST SANTA CLARA:

Region: SANTA CLARA  
Region Code: 2  
SCVWD ID: 06S3W12E03  
Oversite Agency: SCVWD  
Date Listed: 1991-01-01 00:00:00  
Closed Date: 1995-12-21 00:00:00

HAZNET:

Gepaid: CAC002631053  
Contact: JAMES E BAER  
Telephone: 6503297977  
Facility Addr2: Not reported  
Mailing Name: Not reported  
Mailing Address: 172 UNIVERSITY AVE  
Mailing City,St,Zip: PALO ALTO, CA 94301  
Gen County: Santa Clara  
TSD EPA ID: CAD981382732  
TSD County: Alameda  
Waste Category: Asbestos-containing waste  
Disposal Method: H132  
Tons: 6  
Facility County: Santa Clara

23  
SW  
1/8-1/4  
0.243 mi.  
1284 ft.

**STANFORD RESEARCH SYSTEMS, INC**  
**460 CALIFORNIA AVE #201**  
**PALO ALTO, CA 94306**

RCRA-NonGen 1000314831  
FINDS CAD102106432

**Relative:**  
**Higher**

RCRA-NonGen:

Date form received by agency: 04/08/1986  
Facility name: STANFORD RESEARCH SYSTEMS, INC  
Facility address: 460 CALIFORNIA AVE #201  
PALO ALTO, CA 94306  
EPA ID: CAD102106432  
Mailing address: CALIFORNIA AVE #201  
PALO ALTO, CA 94306  
Contact: ENVIRONMENTAL MANAGER  
Contact address: 460 CALIFORNIA AVE #201  
PALO ALTO, CA 94306  
Contact country: US  
Contact telephone: (415) 324-3801  
Contact email: Not reported  
EPA Region: 09  
Classification: Non-Generator  
Description: Handler: Non-Generators do not presently generate hazardous waste

**Actual:**  
**39 ft.**

Owner/Operator Summary:

Owner/operator name: STANFORD RESEARCH SYSTEMS, INC  
Owner/operator address: NOT REQUIRED

Map ID  
Direction  
Distance  
Elevation

MAP FINDINGS

Site

Database(s)

EDR ID Number  
EPA ID Number

**STANFORD RESEARCH SYSTEMS, INC (Continued)**

**1000314831**

Owner/operator country: NOT REQUIRED, ME 99999  
Owner/operator telephone: Not reported  
Owner/operator telephone: (415) 555-1212  
Legal status: Private  
Owner/Operator Type: Owner  
Owner/Op start date: Not reported  
Owner/Op end date: Not reported

Owner/operator name: NOT REQUIRED  
Owner/operator address: NOT REQUIRED  
Owner/operator address: NOT REQUIRED, ME 99999

Owner/operator country: Not reported  
Owner/operator telephone: (415) 555-1212  
Legal status: Private  
Owner/Operator Type: Operator  
Owner/Op start date: Not reported  
Owner/Op end date: Not reported

Handler Activities Summary:

U.S. importer of hazardous waste: No  
Mixed waste (haz. and radioactive): Unknown  
Recycler of hazardous waste: No  
Transporter of hazardous waste: No  
Treater, storer or disposer of HW: No  
Underground injection activity: No  
On-site burner exemption: No  
Furnace exemption: No  
Used oil fuel burner: No  
Used oil processor: No  
User oil refiner: No  
Used oil fuel marketer to burner: No  
Used oil Specification marketer: No  
Used oil transfer facility: No  
Used oil transporter: No  
Off-site waste receiver: Verified to be non-commercial

Violation Status: No violations found

FINDS:

Registry ID: 110002666320

Environmental Interest/Information System

RCRAInfo is a national information system that supports the Resource Conservation and Recovery Act (RCRA) program through the tracking of events and activities related to facilities that generate, transport, and treat, store, or dispose of hazardous waste. RCRAInfo allows RCRA program staff to track the notification, permit, compliance, and corrective action activities required under RCRA.

Map ID  
Direction  
Distance  
Elevation

MAP FINDINGS

Site

Database(s)

EDR ID Number  
EPA ID Number

**E24** HEWLETT-PACKARD CO. - PALO ALTO FABRICA CTR.  
**SSE** 395 PAGE MILL ROAD  
**1/8-1/4** PALO ALTO, CA 94306  
**0.244 mi.**  
**1291 ft.** Site 1 of 6 in cluster E

**EMI** S107620078  
**ENVIROSTOR** N/A

**Relative:**  
**Higher**

**EMI:**  
Year: 2004  
County Code: 43  
Air Basin: SF  
Facility ID: 14787  
Air District Name: BA  
SIC Code: 3825  
Air District Name: BAY AREA AQMD  
Community Health Air Pollution Info System: Not reported  
Consolidated Emission Reporting Rule: Not reported  
Total Organic Hydrocarbon Gases Tons/Yr: 0.004  
Reactive Organic Gases Tons/Yr: 0.0033468  
Carbon Monoxide Emissions Tons/Yr: 0.011  
NOX - Oxides of Nitrogen Tons/Yr: 0.049  
SOX - Oxides of Sulphur Tons/Yr: 0.001  
Particulate Matter Tons/Yr: 0.004  
Part. Matter 10 Micrometers & Smlr Tons/Yr: 0.003904

**Actual:**  
**32 ft.**

Year: 2005  
County Code: 43  
Air Basin: SF  
Facility ID: 14787  
Air District Name: BA  
SIC Code: 3825  
Air District Name: BAY AREA AQMD  
Community Health Air Pollution Info System: Not reported  
Consolidated Emission Reporting Rule: Not reported  
Total Organic Hydrocarbon Gases Tons/Yr: .004  
Reactive Organic Gases Tons/Yr: .0033468  
Carbon Monoxide Emissions Tons/Yr: .011  
NOX - Oxides of Nitrogen Tons/Yr: .049  
SOX - Oxides of Sulphur Tons/Yr: .001  
Particulate Matter Tons/Yr: .004  
Part. Matter 10 Micrometers & Smlr Tons/Yr: .003904

**ENVIROSTOR:**

Site Type: Not reported  
Site Type Detailed: Tiered Permit  
Acres: Not reported  
NPL: NO  
Regulatory Agencies: NONE SPECIFIED  
Lead Agency: NONE SPECIFIED  
Program Manager: Not reported  
Supervisor: Not reported  
Division Branch: Cypress  
Facility ID: 71002260  
Site Code: Not reported  
Assembly: 21  
Senate: 11  
Special Program: Not reported  
Status: Not reported  
Status Date: Not reported  
Restricted Use: NO

Map ID  
Direction  
Distance  
Elevation

MAP FINDINGS

Site

Database(s)

EDR ID Number  
EPA ID Number

HEWLETT-PACKARD CO. - PALO ALTO FABRICA CTR. (Continued)

S107620078

Site Mgmt. Req.: NONE SPECIFIED  
Funding: Not reported  
Latitude: 37.424930000000003  
Longitude: -122.13905200000001  
APN: NONE SPECIFIED  
Past Use: NONE SPECIFIED  
Potential COC: NONE SPECIFIED  
Confirmed COC: NONE SPECIFIED  
Potential Description: NONE SPECIFIED  
Alias Name: CAD009122557  
Alias Type: EPA Identification Number

Completed Info:

Completed Area Name: Not reported  
Completed Sub Area Name: Not reported  
Completed Document Type: Not reported  
Completed Date: Not reported  
Comments: Not reported

Future Area Name: Not reported  
Future Sub Area Name: Not reported  
Future Document Type: Not reported  
Future Due Date: Not reported  
Schedule Area Name: Not reported  
Schedule Sub Area Name: Not reported  
Schedule Document Type: Not reported  
Schedule Due Date: Not reported  
Schedule Revised Date: Not reported

E25 HEWLETT PACKARD CO MFG DIV  
SSE 395 PAGE MILL RD  
1/8-1/4 PALO ALTO, CA 94306  
0.244 mi.  
1291 ft. Site 2 of 6 in cluster E

Relative:  
Higher

Actual:  
32 ft.

CERC-NFRAP 1000281823  
CORRACTS CAD009122557  
RCRA-SQG  
FINDS  
HIST CORTESE  
LUST  
HIST LUST  
ENVIROSTOR  
FINANCIAL ASSURANCE  
HWP

CERC-NFRAP:  
Site ID: 0901148  
Federal Facility: Not a Federal Facility  
NPL Status: Not on the NPL  
Non NPL Status: NFRAP

CERCLIS-NFRAP Site Contact Name(s):  
Contact Title: Not reported  
Contact Name: Carl Brickner  
Contact Tel: (415) 972-3814  
  
Contact Title: Not reported  
Contact Name: Brunilda Davila  
Contact Tel: (415) 972-3162  
  
Contact Title: Not reported  
Contact Name: Jeff Inglis  
Contact Tel: (415) 972-3095

Map ID  
Direction  
Distance  
Elevation

MAP FINDINGS

Site

Database(s)

EDR ID Number  
EPA ID Number

**HEWLETT PACKARD CO MFG DIV (Continued)**

**1000281823**

Contact Title: Not reported  
Contact Name: Karen Jurist  
Contact Tel: (415) 972-3219

Contact Title: Not reported  
Contact Name: Matt Mitguard  
Contact Tel: (415) 972-3096

CERCLIS-NFRAP Assessment History:

Action: DISCOVERY  
Date Started: Not reported  
Date Completed: 05/01/1986  
Priority Level: Not reported

Action: PRELIMINARY ASSESSMENT  
Date Started: Not reported  
Date Completed: 10/01/1987  
Priority Level: NFRAP: No further Remedial Action planned

Action: ARCHIVE SITE  
Date Started: Not reported  
Date Completed: 10/01/1987  
Priority Level: Not reported

CORRACTS:

EPA ID: CAD009122557  
EPA Region: 9  
Area Name: ENTIRE FACILITY  
Actual Date: 1/1/1986  
Action: CA600SR - Stabilization Measures Implemented, Primary measure is source removal and/or treatment  
NAICS Code(s): 325413 326199 331521 332322  
In-Vitro Diagnostic Substance Manufacturing  
All Other Plastics Product Manufacturing  
Aluminum Die-Casting Foundries  
Sheet Metal Work Manufacturing  
Original schedule date: Not reported  
Schedule end date: Not reported

EPA ID: CAD009122557  
EPA Region: 9  
Area Name: ENTIRE FACILITY  
Actual Date: 1/1/1986  
Action: CA600GW - Stabilization Measures Implemented, Groundwater extraction and treatment  
NAICS Code(s): 325413 326199 331521 332322  
In-Vitro Diagnostic Substance Manufacturing  
All Other Plastics Product Manufacturing  
Aluminum Die-Casting Foundries  
Sheet Metal Work Manufacturing  
Original schedule date: Not reported  
Schedule end date: Not reported

EPA ID: CAD009122557  
EPA Region: 9

Map ID  
Direction  
Distance  
Elevation

MAP FINDINGS

Site

Database(s)

EDR ID Number  
EPA ID Number

**HEWLETT PACKARD CO MFG DIV (Continued)**

**1000281823**

Area Name: ENTIRE FACILITY  
Actual Date: 4/19/1989  
Action: CA250 - CMS Imposition  
NAICS Code(s): 325413 326199 331521 332322  
In-Vitro Diagnostic Substance Manufacturing  
All Other Plastics Product Manufacturing  
Aluminum Die-Casting Foundries  
Sheet Metal Work Manufacturing  
Original schedule date: Not reported  
Schedule end date: Not reported

EPA ID: CAD009122557  
EPA Region: 9  
Area Name: ENTIRE FACILITY  
Actual Date: 4/19/1989  
Action: CA100 - RFI Imposition  
NAICS Code(s): 325413 326199 331521 332322  
In-Vitro Diagnostic Substance Manufacturing  
All Other Plastics Product Manufacturing  
Aluminum Die-Casting Foundries  
Sheet Metal Work Manufacturing  
Original schedule date: Not reported  
Schedule end date: Not reported

EPA ID: CAD009122557  
EPA Region: 9  
Area Name: ENTIRE FACILITY  
Actual Date: 7/27/1994  
Action: CA225NR - Stabilization Measures Evaluation, This facility is, not amenable to stabilization activity at the, present time for reasons other than (1) it appears to be technically, infeasible or inappropriate (NF) or (2) there is a lack of technical, information (IN). Reasons for this conclusion may be the status of, closure at the facility, the degree of risk, timing considerations, the status of corrective action work at the facility, or other, administrative considerations  
NAICS Code(s): 325413 326199 331521 332322  
In-Vitro Diagnostic Substance Manufacturing  
All Other Plastics Product Manufacturing  
Aluminum Die-Casting Foundries  
Sheet Metal Work Manufacturing  
Original schedule date: Not reported  
Schedule end date: Not reported

EPA ID: CAD009122557  
EPA Region: 9  
Area Name: ENTIRE FACILITY  
Actual Date: 7/28/1994  
Action: CA075ME - CA Prioritization, Facility or area was assigned a medium corrective action priority  
NAICS Code(s): 325413 326199 331521 332322  
In-Vitro Diagnostic Substance Manufacturing  
All Other Plastics Product Manufacturing  
Aluminum Die-Casting Foundries  
Sheet Metal Work Manufacturing  
Original schedule date: Not reported  
Schedule end date: Not reported



Map ID  
Direction  
Distance  
Elevation

MAP FINDINGS

Site

Database(s)

EDR ID Number  
EPA ID Number

**HEWLETT PACKARD CO MFG DIV (Continued)**

**1000281823**

EPA ID: CAD009122557  
EPA Region: 9  
Area Name: ENTIRE FACILITY  
Actual Date: 9/9/1996  
Action: CA550 - Certification Of Remedy Completion Or Construction Completion  
NAICS Code(s): 325413 326199 331521 332322  
In-Vitro Diagnostic Substance Manufacturing  
All Other Plastics Product Manufacturing  
Aluminum Die-Casting Foundries  
Sheet Metal Work Manufacturing  
Original schedule date: Not reported  
Schedule end date: Not reported

EPA ID: CAD009122557  
EPA Region: 9  
Area Name: ENTIRE FACILITY  
Actual Date: 9/19/1997  
Action: CA210 - CA Responsibility Referred To A Non-RCRA Federal Authority  
NAICS Code(s): 325413 326199 331521 332322  
In-Vitro Diagnostic Substance Manufacturing  
All Other Plastics Product Manufacturing  
Aluminum Die-Casting Foundries  
Sheet Metal Work Manufacturing  
Original schedule date: Not reported  
Schedule end date: Not reported

EPA ID: CAD009122557  
EPA Region: 9  
Area Name: ENTIRE FACILITY  
Actual Date: 9/21/1994  
Action: CA500 - CMI Workplan Approved  
NAICS Code(s): 325413 326199 331521 332322  
In-Vitro Diagnostic Substance Manufacturing  
All Other Plastics Product Manufacturing  
Aluminum Die-Casting Foundries  
Sheet Metal Work Manufacturing  
Original schedule date: Not reported  
Schedule end date: Not reported

EPA ID: CAD009122557  
EPA Region: 9  
Area Name: ENTIRE FACILITY  
Actual Date: 9/21/1994  
Action: CA450 - Corrective Measures Design Approved  
NAICS Code(s): 325413 326199 331521 332322  
In-Vitro Diagnostic Substance Manufacturing  
All Other Plastics Product Manufacturing  
Aluminum Die-Casting Foundries  
Sheet Metal Work Manufacturing  
Original schedule date: Not reported  
Schedule end date: Not reported

EPA ID: CAD009122557  
EPA Region: 9  
Area Name: ENTIRE FACILITY  
Actual Date: 9/21/1994  
Action: CA400 - Date For Remedy Selection (CM Imposed)

Map ID  
Direction  
Distance  
Elevation

MAP FINDINGS

Site

Database(s)

EDR ID Number  
EPA ID Number

**HEWLETT PACKARD CO MFG DIV (Continued)**

**1000281823**

NAICS Code(s): 325413 326199 331521 332322  
In-Vitro Diagnostic Substance Manufacturing  
All Other Plastics Product Manufacturing  
Aluminum Die-Casting Foundries  
Sheet Metal Work Manufacturing

Original schedule date: Not reported  
Schedule end date: Not reported

EPA ID: CAD009122557  
EPA Region: 9

Area Name: ENTIRE FACILITY  
Actual Date: 9/21/1994

Action: CA350 - CMS Approved

NAICS Code(s): 325413 326199 331521 332322  
In-Vitro Diagnostic Substance Manufacturing  
All Other Plastics Product Manufacturing  
Aluminum Die-Casting Foundries  
Sheet Metal Work Manufacturing

Original schedule date: Not reported  
Schedule end date: Not reported

EPA ID: CAD009122557  
EPA Region: 9

Area Name: ENTIRE FACILITY  
Actual Date: 9/21/1994

Action: CA200 - RFI Approved

NAICS Code(s): 325413 326199 331521 332322  
In-Vitro Diagnostic Substance Manufacturing  
All Other Plastics Product Manufacturing  
Aluminum Die-Casting Foundries  
Sheet Metal Work Manufacturing

Original schedule date: Not reported  
Schedule end date: Not reported

EPA ID: CAD009122557  
EPA Region: 9

Area Name: ENTIRE FACILITY  
Actual Date: 9/22/2009

Action: CA800YE

NAICS Code(s): 325413 326199 331521 332322  
In-Vitro Diagnostic Substance Manufacturing  
All Other Plastics Product Manufacturing  
Aluminum Die-Casting Foundries  
Sheet Metal Work Manufacturing

Original schedule date: Not reported  
Schedule end date: Not reported

EPA ID: CAD009122557  
EPA Region: 9

Area Name: ENTIRE FACILITY  
Actual Date: 9/30/1992

Action: CA725YE - Current Human Exposures Under Control, Yes, Current Human  
Exposures Under Control has been verified

NAICS Code(s): 325413 326199 331521 332322  
In-Vitro Diagnostic Substance Manufacturing  
All Other Plastics Product Manufacturing  
Aluminum Die-Casting Foundries

Map ID  
Direction  
Distance  
Elevation

MAP FINDINGS

Site

Database(s)

EDR ID Number  
EPA ID Number

**HEWLETT PACKARD CO MFG DIV (Continued)**

**1000281823**

Sheet Metal Work Manufacturing  
Original schedule date: Not reported  
Schedule end date: Not reported

EPA ID: CAD009122557  
EPA Region: 9  
Area Name: ENTIRE FACILITY  
Actual Date: 10/1/1987  
Action: CA075HI - CA Prioritization, Facility or area was assigned a high corrective action priority  
NAICS Code(s): 325413 326199 331521 332322  
In-Vitro Diagnostic Substance Manufacturing  
All Other Plastics Product Manufacturing  
Aluminum Die-Casting Foundries  
Sheet Metal Work Manufacturing  
Original schedule date: Not reported  
Schedule end date: Not reported

EPA ID: CAD009122557  
EPA Region: 9  
Area Name: ENTIRE FACILITY  
Actual Date: 10/1/1987  
Action: CA074HI  
NAICS Code(s): 325413 326199 331521 332322  
In-Vitro Diagnostic Substance Manufacturing  
All Other Plastics Product Manufacturing  
Aluminum Die-Casting Foundries  
Sheet Metal Work Manufacturing  
Original schedule date: Not reported  
Schedule end date: Not reported

EPA ID: CAD009122557  
EPA Region: 9  
Area Name: ENTIRE FACILITY  
Actual Date: 10/1/1987  
Action: CA050 - RFA Completed  
NAICS Code(s): 325413 326199 331521 332322  
In-Vitro Diagnostic Substance Manufacturing  
All Other Plastics Product Manufacturing  
Aluminum Die-Casting Foundries  
Sheet Metal Work Manufacturing  
Original schedule date: Not reported  
Schedule end date: Not reported

EPA ID: CAD009122557  
EPA Region: 9  
Area Name: ENTIRE FACILITY  
Actual Date: 10/1/1987  
Action: CA049PA  
NAICS Code(s): 325413 326199 331521 332322  
In-Vitro Diagnostic Substance Manufacturing  
All Other Plastics Product Manufacturing  
Aluminum Die-Casting Foundries  
Sheet Metal Work Manufacturing  
Original schedule date: Not reported  
Schedule end date: Not reported

Map ID  
Direction  
Distance  
Elevation

MAP FINDINGS

Site

Database(s)

EDR ID Number  
EPA ID Number

**HEWLETT PACKARD CO MFG DIV (Continued)**

**1000281823**

EPA ID: CAD009122557  
EPA Region: 9  
Area Name: ENTIRE FACILITY  
Actual Date: 10/1/1987  
Action: CA029ST  
NAICS Code(s): 325413 326199 331521 332322  
In-Vitro Diagnostic Substance Manufacturing  
All Other Plastics Product Manufacturing  
Aluminum Die-Casting Foundries  
Sheet Metal Work Manufacturing  
Original schedule date: Not reported  
Schedule end date: Not reported

EPA ID: CAD009122557  
EPA Region: 9  
Area Name: ENTIRE FACILITY  
Actual Date: 12/28/2000  
Action: CA725YE - Current Human Exposures Under Control, Yes, Current Human Exposures Under Control has been verified  
NAICS Code(s): 325413 326199 331521 332322  
In-Vitro Diagnostic Substance Manufacturing  
All Other Plastics Product Manufacturing  
Aluminum Die-Casting Foundries  
Sheet Metal Work Manufacturing  
Original schedule date: Not reported  
Schedule end date: Not reported

EPA ID: CAD009122557  
EPA Region: 9  
Area Name: ENTIRE FACILITY  
Actual Date: 12/28/2000  
Action: CA750YE - Migration of Contaminated Groundwater under Control, Yes, Migration of Contaminated Groundwater Under Control has been verified  
NAICS Code(s): 325413 326199 331521 332322  
In-Vitro Diagnostic Substance Manufacturing  
All Other Plastics Product Manufacturing  
Aluminum Die-Casting Foundries  
Sheet Metal Work Manufacturing  
Original schedule date: Not reported  
Schedule end date: Not reported

EPA ID: CAD009122557  
EPA Region: 9  
Area Name: ENTIRE FACILITY  
Actual Date: 12/31/1987  
Action: CA750YE - Migration of Contaminated Groundwater under Control, Yes, Migration of Contaminated Groundwater Under Control has been verified  
NAICS Code(s): 325413 326199 331521 332322  
In-Vitro Diagnostic Substance Manufacturing  
All Other Plastics Product Manufacturing  
Aluminum Die-Casting Foundries  
Sheet Metal Work Manufacturing  
Original schedule date: Not reported  
Schedule end date: Not reported

EPA ID: CAD009122557  
EPA Region: 9

Map ID  
Direction  
Distance  
Elevation

MAP FINDINGS

Site

Database(s)

EDR ID Number  
EPA ID Number

**HEWLETT PACKARD CO MFG DIV (Continued)**

**1000281823**

Area Name: ENTIRE FACILITY  
Actual Date: 12/31/1992  
Action: CA650 - Stabilization Construction Completed  
NAICS Code(s): 325413 326199 331521 332322  
In-Vitro Diagnostic Substance Manufacturing  
All Other Plastics Product Manufacturing  
Aluminum Die-Casting Foundries  
Sheet Metal Work Manufacturing  
Original schedule date: Not reported  
Schedule end date: Not reported

EPA ID: CAD009122557  
EPA Region: 9  
Area Name: ENTIRE FACILITY  
Actual Date: Not reported  
Action: CA048ST  
NAICS Code(s): 325413 326199 331521 332322  
In-Vitro Diagnostic Substance Manufacturing  
All Other Plastics Product Manufacturing  
Aluminum Die-Casting Foundries  
Sheet Metal Work Manufacturing  
Original schedule date: 04/06/1990  
Schedule end date: Not reported

**RCRA-SQG:**

Date form received by agency: 09/01/1996  
Facility name: HEWLETT PACKARD MFG DIV  
Facility address: 395 PAGE MILL RD  
PALO ALTO, CA 94306  
EPA ID: CAD009122557  
Contact: Not reported  
Contact address: Not reported  
Not reported  
Contact country: Not reported  
Contact telephone: Not reported  
Contact email: Not reported  
EPA Region: 09  
Land type: Private  
Classification: Small Small Quantity Generator  
Description: Handler: generates more than 100 and less than 1000 kg of hazardous waste during any calendar month and accumulates less than 6000 kg of hazardous waste at any time; or generates 100 kg or less of hazardous waste during any calendar month, and accumulates more than 1000 kg of hazardous waste at any time

**Owner/Operator Summary:**

Owner/operator name: HEWLETT PACKARD CO  
Owner/operator address: 395 PAGE MILL RD  
PALO ALTO, CA 94306  
Owner/operator country: Not reported  
Owner/operator telephone: (415) 857-5809  
Legal status: Private  
Owner/Operator Type: Owner  
Owner/Op start date: Not reported  
Owner/Op end date: Not reported

Map ID  
Direction  
Distance  
Elevation

MAP FINDINGS

Site

Database(s)

EDR ID Number  
EPA ID Number

**HEWLETT PACKARD CO MFG DIV (Continued)**

**1000281823**

Owner/operator name: HEWLETT PACKARD CO PALO ALTO FABRCTN  
Owner/operator address: 395 PAGE MILL ROAD  
CITY NOT REPORTED, CA 99999  
Owner/operator country: Not reported  
Owner/operator telephone: (415) 857-5785  
Legal status: Private  
Owner/Operator Type: Operator  
Owner/Op start date: Not reported  
Owner/Op end date: Not reported

Handler Activities Summary:

U.S. importer of hazardous waste: Unknown  
Mixed waste (haz. and radioactive): Unknown  
Recycler of hazardous waste: No  
Transporter of hazardous waste: No  
Treater, storer or disposer of HW: No  
Underground injection activity: No  
On-site burner exemption: Unknown  
Furnace exemption: Unknown  
Used oil fuel burner: No  
Used oil processor: No  
User oil refiner: No  
Used oil fuel marketer to burner: No  
Used oil Specification marketer: No  
Used oil transfer facility: No  
Used oil transporter: No  
Off-site waste receiver: Verified to be non-commercial

Historical Generators:

Date form received by agency: 09/01/1996  
Facility name: HEWLETT PACKARD MFG DIV  
Classification: Small Quantity Generator

Date form received by agency: 02/12/1996  
Facility name: HEWLETT PACKARD MFG DIV  
Site name: HEWLETT-PACKARD - PAFC  
Classification: Large Quantity Generator

Date form received by agency: 08/08/1995  
Facility name: HEWLETT PACKARD MFG DIV  
Classification: Large Quantity Generator

Date form received by agency: 03/09/1994  
Facility name: HEWLETT PACKARD MFG DIV  
Site name: HEWLETT PACKARD PAFC  
Classification: Large Quantity Generator

Date form received by agency: 02/25/1992  
Facility name: HEWLETT PACKARD MFG DIV  
Site name: HEWLETT PACKARD FABRICATION CE  
Classification: Large Quantity Generator

Date form received by agency: 04/11/1990  
Facility name: HEWLETT PACKARD MFG DIV  
Site name: HEWLETT PACKARD FABRICATION CENTER  
Classification: Large Quantity Generator

Map ID  
Direction  
Distance  
Elevation

MAP FINDINGS

Site

Database(s)

EDR ID Number  
EPA ID Number

**HEWLETT PACKARD CO MFG DIV (Continued)**

**1000281823**

Corrective Action Summary:

Event date: 01/01/1986  
Event: Stabilization Measures Implemented, Groundwater extraction and treatment (e.g., to achieve groundwater containment, to achieve MCL).

Event date: 01/01/1986  
Event: Stabilization Measures Implemented, Primary measure is source removal and/or treatment (e.g., soil or waste excavation, in-situ soil treatment, off-site treatment).

Event date: 10/01/1987  
Event: RFA Completed

Event date: 10/01/1987  
Event: CA Prioritization, Facility or area was assigned a high corrective action priority.

Event date: 10/01/1987  
Event: CA074HI

Event date: 10/01/1987  
Event: CA049PA

Event date: 10/01/1987  
Event: CA029ST

Event date: 12/31/1987  
Event: Igration of Contaminated Groundwater under Control, Yes, Migration of Contaminated Groundwater Under Control has been verified. Based on a review of information contained in the EI determination, it has been determined that migration of contaminated groundwater is under control at the facility. Specifically, this determination indicates that the migration of contaminated groundwater is under control, and that monitoring will be conducted to confirm that contaminated groundwater remains within the existing area of contaminated groundwater. This determination will be re-evaluated when the Agency becomes aware of significant changes at the facility.

Event date: 04/19/1989  
Event: CMS Imposition

Event date: 04/19/1989  
Event: RFI Imposition

Event date: 09/30/1992  
Event: Current Human Exposures under Control, Yes, Current Human Exposures Under Control has been verified. Based on a review of information contained in the EI determination, current human exposures are expected to be under control at the facility under current and reasonably expected conditions. This determination will be re-evaluated when the Agency/State becomes aware of significant changes at the facility.

Event date: 12/31/1992  
Event: Stabilization Construction Completed

Event date: 07/27/1994



Map ID  
Direction  
Distance  
Elevation

MAP FINDINGS

Site

Database(s)

EDR ID Number  
EPA ID Number

**HEWLETT PACKARD CO MFG DIV (Continued)**

**1000281823**

Event: Stabilization Measures Evaluation, This facility is not amenable to stabilization activity at the present time for reasons other than 1- it appears to be technically infeasible or inappropriate (NF) or 2- there is a lack of technical information (IN). Reasons for this conclusion may be the status of closure at the facility, the degree of risk, timing considerations, the status of corrective action work at the facility, or other administrative considerations.

Event date: 07/28/1994  
Event: CA Prioritization, Facility or area was assigned a medium corrective action priority.

Event date: 09/21/1994  
Event: CMI Workplan Approved

Event date: 09/21/1994  
Event: Corrective Measures Design Approved

Event date: 09/21/1994  
Event: CMS Approved

Event date: 09/21/1994  
Event: RFI Approved

Event date: 09/21/1994  
Event: Date For Remedy Selection (CM Imposed)

Event date: 09/09/1996  
Event: Certification Of Remedy Completion Or Construction Completion

Event date: 09/19/1997  
Event: CA Responsibility Referred To A Non-RCRA Federal Authority

Event date: 12/28/2000  
Event: Migration of Contaminated Groundwater under Control, Yes, Migration of Contaminated Groundwater Under Control has been verified. Based on a review of information contained in the EI determination, it has been determined that migration of contaminated groundwater is under control at the facility. Specifically, this determination indicates that the migration of contaminated groundwater is under control, and that monitoring will be conducted to confirm that contaminated groundwater remains within the existing area of contaminated groundwater. This determination will be re-evaluated when the Agency becomes aware of significant changes at the facility.

Event date: 12/28/2000  
Event: Current Human Exposures under Control, Yes, Current Human Exposures Under Control has been verified. Based on a review of information contained in the EI determination, current human exposures are expected to be under control at the facility under current and reasonably expected conditions. This determination will be re-evaluated when the Agency/State becomes aware of significant changes at the facility.

Event date: 09/22/2009  
Event: CA800YE

Map ID  
Direction  
Distance  
Elevation

MAP FINDINGS

Site

Database(s)

EDR ID Number  
EPA ID Number

**HEWLETT PACKARD CO MFG DIV (Continued)**

**1000281823**

Event date: Not reported  
Event: CA048ST

Facility Has Received Notices of Violations:

Regulation violated: Not reported  
Area of violation: TSD - Tank System Standards  
Date violation determined: 04/02/1992  
Date achieved compliance: 04/27/1992  
Violation lead agency: State  
Enforcement action: WRITTEN INFORMAL  
Enforcement action date: 04/07/1992  
Enf. disposition status: Not reported  
Enf. disp. status date: Not reported  
Enforcement lead agency: State  
Proposed penalty amount: Not reported  
Final penalty amount: Not reported  
Paid penalty amount: Not reported

Regulation violated: Not reported  
Area of violation: Generators - General  
Date violation determined: 04/02/1992  
Date achieved compliance: 04/27/1992  
Violation lead agency: State  
Enforcement action: WRITTEN INFORMAL  
Enforcement action date: 04/07/1992  
Enf. disposition status: Not reported  
Enf. disp. status date: Not reported  
Enforcement lead agency: State  
Proposed penalty amount: Not reported  
Final penalty amount: Not reported  
Paid penalty amount: Not reported

Regulation violated: Not reported  
Area of violation: LDR - General  
Date violation determined: 04/02/1992  
Date achieved compliance: 04/27/1992  
Violation lead agency: State  
Enforcement action: WRITTEN INFORMAL  
Enforcement action date: 04/07/1992  
Enf. disposition status: Not reported  
Enf. disp. status date: Not reported  
Enforcement lead agency: State  
Proposed penalty amount: Not reported  
Final penalty amount: Not reported  
Paid penalty amount: Not reported

Regulation violated: Not reported  
Area of violation: TSD - Contingency Plan and Emergency Procedures  
Date violation determined: 04/02/1992  
Date achieved compliance: 04/27/1992  
Violation lead agency: State  
Enforcement action: WRITTEN INFORMAL  
Enforcement action date: 04/07/1992  
Enf. disposition status: Not reported  
Enf. disp. status date: Not reported  
Enforcement lead agency: State  
Proposed penalty amount: Not reported

Map ID  
Direction  
Distance  
Elevation

MAP FINDINGS

Site

Database(s)

EDR ID Number  
EPA ID Number

**HEWLETT PACKARD CO MFG DIV (Continued)**

**1000281823**

Final penalty amount: Not reported  
Paid penalty amount: Not reported

Regulation violated: Not reported  
Area of violation: TSD - General Facility Standards  
Date violation determined: 04/02/1992  
Date achieved compliance: 04/27/1992  
Violation lead agency: State  
Enforcement action: WRITTEN INFORMAL  
Enforcement action date: 04/07/1992  
Enf. disposition status: Not reported  
Enf. disp. status date: Not reported  
Enforcement lead agency: State  
Proposed penalty amount: Not reported  
Final penalty amount: Not reported  
Paid penalty amount: Not reported

Regulation violated: Not reported  
Area of violation: LDR - General  
Date violation determined: 08/30/1990  
Date achieved compliance: 04/27/1992  
Violation lead agency: State  
Enforcement action: WRITTEN INFORMAL  
Enforcement action date: 10/04/1990  
Enf. disposition status: Not reported  
Enf. disp. status date: Not reported  
Enforcement lead agency: State  
Proposed penalty amount: Not reported  
Final penalty amount: Not reported  
Paid penalty amount: Not reported

Regulation violated: Not reported  
Area of violation: TSD - General  
Date violation determined: 08/30/1990  
Date achieved compliance: 04/27/1992  
Violation lead agency: State  
Enforcement action: INITIAL 3008(A) COMPLIANCE  
Enforcement action date: 01/16/1991  
Enf. disposition status: Not reported  
Enf. disp. status date: Not reported  
Enforcement lead agency: State  
Proposed penalty amount: Not reported  
Final penalty amount: Not reported  
Paid penalty amount: Not reported

Regulation violated: Not reported  
Area of violation: TSD - General  
Date violation determined: 08/30/1990  
Date achieved compliance: 04/27/1992  
Violation lead agency: State  
Enforcement action: WRITTEN INFORMAL  
Enforcement action date: 10/04/1990  
Enf. disposition status: Not reported  
Enf. disp. status date: Not reported  
Enforcement lead agency: State  
Proposed penalty amount: Not reported  
Final penalty amount: Not reported

Map ID  
Direction  
Distance  
Elevation

MAP FINDINGS

Site

Database(s)

EDR ID Number  
EPA ID Number

**HEWLETT PACKARD CO MFG DIV (Continued)**

**1000281823**

Paid penalty amount: Not reported

Regulation violated: Not reported  
Area of violation: LDR - General  
Date violation determined: 08/30/1990  
Date achieved compliance: 04/27/1992  
Violation lead agency: State  
Enforcement action: INITIAL 3008(A) COMPLIANCE  
Enforcement action date: 01/16/1991  
Enf. disposition status: Not reported  
Enf. disp. status date: Not reported  
Enforcement lead agency: State  
Proposed penalty amount: Not reported  
Final penalty amount: Not reported  
Paid penalty amount: Not reported

Regulation violated: Not reported  
Area of violation: TSD - General  
Date violation determined: 09/28/1988  
Date achieved compliance: 04/27/1992  
Violation lead agency: State  
Enforcement action: REFERRAL TO ATTORNEY GENERAL  
Enforcement action date: 05/31/1989  
Enf. disposition status: Not reported  
Enf. disp. status date: Not reported  
Enforcement lead agency: State  
Proposed penalty amount: Not reported  
Final penalty amount: Not reported  
Paid penalty amount: Not reported

Regulation violated: Not reported  
Area of violation: TSD - General  
Date violation determined: 09/28/1988  
Date achieved compliance: 04/27/1992  
Violation lead agency: State  
Enforcement action: FINAL CIVIL JUDICIAL ACTION FOR IMMINENT AND SUBSTANTIAL ENDANGERMENT  
Enforcement action date: 05/30/1989  
Enf. disposition status: Not reported  
Enf. disp. status date: Not reported  
Enforcement lead agency: State  
Proposed penalty amount: Not reported  
Final penalty amount: Not reported  
Paid penalty amount: Not reported

Regulation violated: Not reported  
Area of violation: TSD - Manifest/Records/Reporting  
Date violation determined: 09/28/1988  
Date achieved compliance: 04/27/1992  
Violation lead agency: State  
Enforcement action: WRITTEN INFORMAL  
Enforcement action date: 12/27/1988  
Enf. disposition status: Not reported  
Enf. disp. status date: Not reported  
Enforcement lead agency: State  
Proposed penalty amount: Not reported  
Final penalty amount: Not reported  
Paid penalty amount: Not reported

Map ID  
Direction  
Distance  
Elevation

MAP FINDINGS

Site

Database(s)

EDR ID Number  
EPA ID Number

**HEWLETT PACKARD CO MFG DIV (Continued)**

**1000281823**

Regulation violated: Not reported  
Area of violation: TSD - Manifest/Records/Reporting  
Date violation determined: 09/28/1988  
Date achieved compliance: 04/27/1992  
Violation lead agency: State  
Enforcement action: REFERRAL TO ATTORNEY GENERAL  
Enforcement action date: 05/31/1989  
Enf. disposition status: Not reported  
Enf. disp. status date: Not reported  
Enforcement lead agency: State  
Proposed penalty amount: Not reported  
Final penalty amount: Not reported  
Paid penalty amount: Not reported

Regulation violated: Not reported  
Area of violation: TSD - Closure/Post-Closure  
Date violation determined: 09/28/1988  
Date achieved compliance: 04/27/1992  
Violation lead agency: State  
Enforcement action: FINAL CIVIL JUDICIAL ACTION FOR IMMINENT AND SUBSTANTIAL ENDANGERMENT  
Enforcement action date: 05/30/1989  
Enf. disposition status: Not reported  
Enf. disp. status date: Not reported  
Enforcement lead agency: State  
Proposed penalty amount: Not reported  
Final penalty amount: Not reported  
Paid penalty amount: Not reported

Regulation violated: Not reported  
Area of violation: TSD - Manifest/Records/Reporting  
Date violation determined: 09/28/1988  
Date achieved compliance: 04/27/1992  
Violation lead agency: State  
Enforcement action: FINAL CIVIL JUDICIAL ACTION FOR IMMINENT AND SUBSTANTIAL ENDANGERMENT  
Enforcement action date: 05/30/1989  
Enf. disposition status: Not reported  
Enf. disp. status date: Not reported  
Enforcement lead agency: State  
Proposed penalty amount: Not reported  
Final penalty amount: Not reported  
Paid penalty amount: Not reported

Regulation violated: Not reported  
Area of violation: TSD - Closure/Post-Closure  
Date violation determined: 09/28/1988  
Date achieved compliance: 04/27/1992  
Violation lead agency: State  
Enforcement action: REFERRAL TO ATTORNEY GENERAL  
Enforcement action date: 05/31/1989  
Enf. disposition status: Not reported  
Enf. disp. status date: Not reported  
Enforcement lead agency: State  
Proposed penalty amount: Not reported  
Final penalty amount: Not reported  
Paid penalty amount: Not reported

Regulation violated: Not reported

Map ID  
Direction  
Distance  
Elevation

MAP FINDINGS

Site

Database(s)

EDR ID Number  
EPA ID Number

**HEWLETT PACKARD CO MFG DIV (Continued)**

**1000281823**

Area of violation: LDR - General  
Date violation determined: 09/28/1988  
Date achieved compliance: 04/27/1992  
Violation lead agency: State  
Enforcement action: FINAL CIVIL JUDICIAL ACTION FOR IMMINENT AND SUBSTANTIAL ENDANGERMENT  
Enforcement action date: 05/30/1989  
Enf. disposition status: Not reported  
Enf. disp. status date: Not reported  
Enforcement lead agency: State  
Proposed penalty amount: Not reported  
Final penalty amount: Not reported  
Paid penalty amount: Not reported

Regulation violated: Not reported  
Area of violation: TSD - General  
Date violation determined: 09/28/1988  
Date achieved compliance: 04/27/1992  
Violation lead agency: State  
Enforcement action: WRITTEN INFORMAL  
Enforcement action date: 12/27/1988  
Enf. disposition status: Not reported  
Enf. disp. status date: Not reported  
Enforcement lead agency: State  
Proposed penalty amount: Not reported  
Final penalty amount: Not reported  
Paid penalty amount: Not reported

Regulation violated: Not reported  
Area of violation: LDR - General  
Date violation determined: 09/28/1988  
Date achieved compliance: 04/27/1992  
Violation lead agency: State  
Enforcement action: WRITTEN INFORMAL  
Enforcement action date: 12/27/1988  
Enf. disposition status: Not reported  
Enf. disp. status date: Not reported  
Enforcement lead agency: State  
Proposed penalty amount: Not reported  
Final penalty amount: Not reported  
Paid penalty amount: Not reported

Regulation violated: Not reported  
Area of violation: TSD - Closure/Post-Closure  
Date violation determined: 09/28/1988  
Date achieved compliance: 04/27/1992  
Violation lead agency: State  
Enforcement action: WRITTEN INFORMAL  
Enforcement action date: 12/27/1988  
Enf. disposition status: Not reported  
Enf. disp. status date: Not reported  
Enforcement lead agency: State  
Proposed penalty amount: Not reported  
Final penalty amount: Not reported  
Paid penalty amount: Not reported

Regulation violated: Not reported  
Area of violation: LDR - General

Map ID  
Direction  
Distance  
Elevation

MAP FINDINGS

Site

Database(s)

EDR ID Number  
EPA ID Number

**HEWLETT PACKARD CO MFG DIV (Continued)**

**1000281823**

Date violation determined: 09/28/1988  
Date achieved compliance: 04/27/1992  
Violation lead agency: State  
Enforcement action: REFERRAL TO ATTORNEY GENERAL  
Enforcement action date: 05/31/1989  
Enf. disposition status: Not reported  
Enf. disp. status date: Not reported  
Enforcement lead agency: State  
Proposed penalty amount: Not reported  
Final penalty amount: Not reported  
Paid penalty amount: Not reported

Evaluation Action Summary:

Evaluation date: 07/27/1994  
Evaluation: COMPLIANCE EVALUATION INSPECTION ON-SITE  
Area of violation: Not reported  
Date achieved compliance: Not reported  
Evaluation lead agency: State

Evaluation date: 02/26/1992  
Evaluation: COMPLIANCE EVALUATION INSPECTION ON-SITE  
Area of violation: Generators - General  
Date achieved compliance: 04/27/1992  
Evaluation lead agency: State

Evaluation date: 02/26/1992  
Evaluation: COMPLIANCE EVALUATION INSPECTION ON-SITE  
Area of violation: TSD - Contingency Plan and Emergency Procedures  
Date achieved compliance: 04/27/1992  
Evaluation lead agency: State

Evaluation date: 02/26/1992  
Evaluation: COMPLIANCE EVALUATION INSPECTION ON-SITE  
Area of violation: TSD - Tank System Standards  
Date achieved compliance: 04/27/1992  
Evaluation lead agency: State

Evaluation date: 02/26/1992  
Evaluation: COMPLIANCE EVALUATION INSPECTION ON-SITE  
Area of violation: LDR - General  
Date achieved compliance: 04/27/1992  
Evaluation lead agency: State

Evaluation date: 02/26/1992  
Evaluation: COMPLIANCE EVALUATION INSPECTION ON-SITE  
Area of violation: TSD - General Facility Standards  
Date achieved compliance: 04/27/1992  
Evaluation lead agency: State

Evaluation date: 02/05/1992  
Evaluation: FINANCIAL RECORD REVIEW  
Area of violation: Not reported  
Date achieved compliance: Not reported  
Evaluation lead agency: State

Evaluation date: 08/30/1990  
Evaluation: COMPLIANCE EVALUATION INSPECTION ON-SITE



Map ID  
Direction  
Distance  
Elevation

MAP FINDINGS

Site

Database(s)

EDR ID Number  
EPA ID Number

**HEWLETT PACKARD CO MFG DIV (Continued)**

**1000281823**

Area of violation: TSD - General  
Date achieved compliance: 04/27/1992  
Evaluation lead agency: State

Evaluation date: 08/30/1990  
Evaluation: COMPLIANCE EVALUATION INSPECTION ON-SITE  
Area of violation: LDR - General  
Date achieved compliance: 04/27/1992  
Evaluation lead agency: State

Evaluation date: 08/13/1990  
Evaluation: FINANCIAL RECORD REVIEW  
Area of violation: Not reported  
Date achieved compliance: Not reported  
Evaluation lead agency: State

Evaluation date: 09/28/1988  
Evaluation: COMPLIANCE EVALUATION INSPECTION ON-SITE  
Area of violation: TSD - Closure/Post-Closure  
Date achieved compliance: 04/27/1992  
Evaluation lead agency: State

Evaluation date: 09/28/1988  
Evaluation: FOCUSED COMPLIANCE INSPECTION  
Area of violation: LDR - General  
Date achieved compliance: 04/27/1992  
Evaluation lead agency: State

Evaluation date: 09/28/1988  
Evaluation: COMPLIANCE EVALUATION INSPECTION ON-SITE  
Area of violation: TSD - Manifest/Records/Reporting  
Date achieved compliance: 04/27/1992  
Evaluation lead agency: State

Evaluation date: 09/28/1988  
Evaluation: COMPLIANCE EVALUATION INSPECTION ON-SITE  
Area of violation: TSD - General  
Date achieved compliance: 04/27/1992  
Evaluation lead agency: State

Evaluation date: 09/06/1988  
Evaluation: FINANCIAL RECORD REVIEW  
Area of violation: Not reported  
Date achieved compliance: Not reported  
Evaluation lead agency: State

**FINDS:**

Registry ID: 110000609299

**Environmental Interest/Information System**

The NEI (National Emissions Inventory) database contains information on stationary and mobile sources that emit criteria air pollutants and their precursors, as well as hazardous air pollutants (HAPs).

US EPA TRIS (Toxics Release Inventory System) contains information from facilities on the amounts of over 300 listed toxic chemicals that these facilities release directly to air, water, land, or that are

Map ID  
Direction  
Distance  
Elevation

MAP FINDINGS

Site

Database(s)

EDR ID Number  
EPA ID Number

**HEWLETT PACKARD CO MFG DIV (Continued)**

**1000281823**

transported off-site.

RCRAInfo is a national information system that supports the Resource Conservation and Recovery Act (RCRA) program through the tracking of events and activities related to facilities that generate, transport, and treat, store, or dispose of hazardous waste. RCRAInfo allows RCRA program staff to track the notification, permit, compliance, and corrective action activities required under RCRA.

**CORTESE:**

Region: CORTESE  
Facility County Code: 43  
Reg By: WBC&D  
Reg Id: 2 438131N01

**LUST:**

Region: STATE  
Global Id: T0608502399  
Latitude: 37.425053  
Longitude: -122.138997  
Case Type: LUST Cleanup Site  
Status: Completed - Case Closed  
Status Date: 1999-08-02 00:00:00  
Lead Agency: SANTA CLARA COUNTY LOP  
Case Worker: UST  
Local Agency: SANTA CLARA COUNTY LOP  
RB Case Number: Not reported  
LOC Case Number: Not reported  
File Location: Stored electronically as an E-file  
Potential Media Affect: Soil  
Potential Contaminants of Concern: Waste Oil / Motor / Hydraulic / Lubricating  
Site History: Not reported

[Click here to access the California GeoTracker records for this facility:](#)

**LUST REG 2:**

Region: 2  
Facility Id: Not reported  
Facility Status: Case Closed  
Case Number: 06S3W12K05f  
How Discovered: Not reported  
Leak Cause: Not reported  
Leak Source: Not reported  
Date Leak Confirmed: Not reported  
Oversight Program: LUST  
Prelim. Site Assessment Wokplan Submitted: Not reported  
Preliminary Site Assessment Began: 5/20/1999  
Pollution Characterization Began: 6/3/1999  
Pollution Remediation Plan Submitted: Not reported  
Date Remediation Action Underway: Not reported  
Date Post Remedial Action Monitoring Began: Not reported

**LUST SANTA CLARA:**

Region: SANTA CLARA

Map ID  
Direction  
Distance  
Elevation

MAP FINDINGS

Site

Database(s)

EDR ID Number  
EPA ID Number

**HEWLETT PACKARD CO MFG DIV (Continued)**

**1000281823**

SCVWD ID: 06S3W12K05f  
Closed Date: 8/2/1999

**HIST LUST SANTA CLARA:**

Region: SANTA CLARA  
Region Code: 2  
SCVWD ID: 06S3W12K05  
Oversite Agency: SCVWD  
Date Listed: 1999-08-02 00:00:00  
Closed Date: 1999-08-02 00:00:00

**ENVIROSTOR:**

Site Type: Corrective Action  
Site Type Detailed: Corrective Action  
Acres: 1  
NPL: NO  
Regulatory Agencies: RWQCB 2 - San Francisco Bay  
Lead Agency: RWQCB 2 - San Francisco Bay  
Program Manager: Not reported  
Supervisor: Referred - Not Assigned  
Division Branch: Berkeley  
Facility ID: 80001599  
Site Code: Not reported  
Assembly: 21  
Senate: 21  
Special Program: Not reported  
Status: Refer: RWQCB  
Status Date: 1/1/2008  
Restricted Use: NO  
Site Mgmt. Req.: NONE SPECIFIED  
Funding: Not reported  
Latitude: 37.424920179718903  
Longitude: -122.13908672332801  
APN: 132-32-047  
Past Use: NONE SPECIFIED  
Potential COC: NONE SPECIFIED  
Confirmed COC: NONE SPECIFIED  
Potential Description: NONE SPECIFIED  
Alias Name: 132-32-047  
Alias Type: APN  
Alias Name: CAD009122557  
Alias Type: EPA Identification Number  
Alias Name: 80001599  
Alias Type: Envirostor ID Number

**Completed Info:**

Completed Area Name: PROJECT WIDE  
Completed Sub Area Name: Not reported  
Completed Document Type: RCRA Facility Assessment Report  
Completed Date: 1987-10-01 00:00:00  
Comments: Not reported

Completed Area Name: Sites With No Operable Unit  
Completed Sub Area Name: ENTIRE FACILITY  
Completed Document Type: Remedy Selection and Statement of Basis  
Completed Date: 1994-09-21 00:00:00  
Comments: Not reported

Map ID  
Direction  
Distance  
Elevation

MAP FINDINGS

Site

Database(s)

EDR ID Number  
EPA ID Number

**HEWLETT PACKARD CO MFG DIV (Continued)**

**1000281823**

Completed Area Name: PROJECT WIDE  
Completed Sub Area Name: Not reported  
Completed Document Type: RCRA Facility Assessment Report  
Completed Date: 1987-10-01 00:00:00  
Comments: Not reported

Completed Area Name: PROJECT WIDE  
Completed Sub Area Name: Not reported  
Completed Document Type: Consent Agreement  
Completed Date: 1994-09-21 00:00:00  
Comments: Not reported

Completed Area Name: Sites With No Operable Unit  
Completed Sub Area Name: ENTIRE FACILITY  
Completed Document Type: Consent Agreement  
Completed Date: 1989-04-19 00:00:00  
Comments: Not reported

Completed Area Name: Sites With No Operable Unit  
Completed Sub Area Name: ENTIRE FACILITY  
Completed Document Type: Interim Measures Questionnaire  
Completed Date: 1994-07-27 00:00:00  
Comments: Not reported

Completed Area Name: Sites With No Operable Unit  
Completed Sub Area Name: ENTIRE FACILITY  
Completed Document Type: Interim Measures Workplan  
Completed Date: 1986-01-01 00:00:00  
Comments: Not reported

Completed Area Name: Sites With No Operable Unit  
Completed Sub Area Name: ENTIRE FACILITY  
Completed Document Type: Corrective Measure Implementation Workplan  
Completed Date: 1994-09-21 00:00:00  
Comments: Not reported

Completed Area Name: Sites With No Operable Unit  
Completed Sub Area Name: ENTIRE FACILITY  
Completed Document Type: Design/Implementation Workplan  
Completed Date: 1994-09-21 00:00:00  
Comments: Not reported

Completed Area Name: Sites With No Operable Unit  
Completed Sub Area Name: ENTIRE FACILITY  
Completed Document Type: Preliminary Assessment Report  
Completed Date: 1987-10-01 00:00:00  
Comments: Not reported

Completed Area Name: Sites With No Operable Unit  
Completed Sub Area Name: ENTIRE FACILITY  
Completed Document Type: Interim Measures Implementation Report  
Completed Date: 1992-12-31 00:00:00  
Comments: Not reported

Completed Area Name: Sites With No Operable Unit  
Completed Sub Area Name: ENTIRE FACILITY  
Completed Document Type: RFI Report

Map ID  
Direction  
Distance  
Elevation

MAP FINDINGS

Site

Database(s)

EDR ID Number  
EPA ID Number

**HEWLETT PACKARD CO MFG DIV (Continued)**

**1000281823**

Completed Date: 1994-09-21 00:00:00  
Comments: Not reported

Completed Area Name: Sites With No Operable Unit  
Completed Sub Area Name: ENTIRE FACILITY  
Completed Document Type: Interim Measures Workplan  
Completed Date: 1986-01-01 00:00:00  
Comments: Not reported

Completed Area Name: Sites With No Operable Unit  
Completed Sub Area Name: ENTIRE FACILITY  
Completed Document Type: Remedy Constructed: Operating Properly & Successfully  
Completed Date: 1996-09-09 00:00:00  
Comments: Not reported

Completed Area Name: Sites With No Operable Unit  
Completed Sub Area Name: ENTIRE FACILITY  
Completed Document Type: Corrective Measures Study Report  
Completed Date: 1994-09-21 00:00:00  
Comments: Not reported

Future Area Name: Not reported  
Future Sub Area Name: Not reported  
Future Document Type: Not reported  
Future Due Date: Not reported  
Schedule Area Name: Not reported  
Schedule Sub Area Name: Not reported  
Schedule Document Type: Not reported  
Schedule Due Date: Not reported  
Schedule Revised Date: Not reported

**FINANCIAL ASSURANCE:**

EPA ID Number: CAD009122557  
Closure Mechanism: FT  
Closure Amount: 187,302  
Post Clousure Mechanism: Not reported  
Post Clousure Amount: Not reported  
Corrective Action Mechanism: Not reported  
Corrective Action Amount: Not reported  
Sudden Mecahanism Type: Not reported  
Sudden Mecahanism Amount: Not reported  
Non Sudden Mecahanism Type: Not reported  
Non Sudden Mecahanism Amount: Not reported

**HWP:**

EPA Id: CAD009122557  
Latitude: 37.424455  
Longitude: -122.140892  
Facility Type: HAZ WASTE - NON-OPERATING  
Cleanup Status: Not reported  
Region: BERKELEY; STANDARDIZED PERMIT & CORRECTIVE ACTION  
Permit Maintenance Lead: Not reported  
Permit Renewal Lead: Not reported  
Corrective Action Lead: Not reported  
Supervisor: Not reported  
Site Code: Not reported

Map ID  
Direction  
Distance  
Elevation

MAP FINDINGS

Site

Database(s)

EDR ID Number  
EPA ID Number

**HEWLETT PACKARD CO MFG DIV (Continued)**

**1000281823**

Assembly District:	Not reported
Senate District:	Not reported
Public Information Officer:	Not reported
Facility Status:	Not reported
Site History:	Not reported
HWP:	
EPA Id:	CAD009122557
Unit Names:	SO1
Event Description:	Withdrawal Request Determination
Actual Date:	1994-06-10 00:00:00
Doc Comments:	Not reported
EPA Id:	CAD009122557
Unit Names:	SO1, SO2, TO1, TO4
Event Description:	Notice of Deficiency
Actual Date:	1989-02-16 00:00:00
Doc Comments:	Not reported
EPA Id:	CAD009122557
Unit Names:	SO1, SO2, TO1, TO4
Event Description:	Part A Received
Actual Date:	1985-12-20 00:00:00
Doc Comments:	Not reported
EPA Id:	CAD009122557
Unit Names:	SO1, SO2, TO1, TO4
Event Description:	Part A Received
Actual Date:	1980-11-18 00:00:00
Doc Comments:	Not reported
HWP:	
EPA Id:	CAD009122557
Unit Names:	SO1
Event Description:	Closure Verification
Actual Date:	1994-06-10 00:00:00
Doc Comments:	Not reported
EPA Id:	CAD009122557
Unit Names:	SO1
Event Description:	Plan Approved - Closure
Actual Date:	1994-06-10 00:00:00
Doc Comments:	Not reported
EPA Id:	CAD009122557
Unit Names:	SO1
Event Description:	Public Notice - Closure
Actual Date:	1994-05-04 00:00:00
Doc Comments:	Not reported
EPA Id:	CAD009122557
Unit Names:	SO1
Event Description:	Notice of Deficiency - Closure Plan
Actual Date:	1994-02-24 00:00:00
Doc Comments:	Not reported

MAP FINDINGS

Map ID  
Direction  
Distance  
Elevation

Site

Database(s)

EDR ID Number  
EPA ID Number

**E26**      **HEWLETT-PACKARD**  
**SSE**      **395 PAGE MILL RD.**  
**1/8-1/4**    **PALO ALTO, CA 92378**  
**0.244 mi.**  
**1291 ft.**    **Site 3 of 6 in cluster E**

**Notify 65**    **S100179147**  
**N/A**

**Relative:**      Notify 65:  
**Higher**          Date Reported:      Not reported  
                         Staff Initials:      Not reported  
**Actual:**          Board File Number:    Not reported  
**32 ft.**              Facility Type:          Not reported  
                         Discharge Date:      Not reported  
                         Incident Description: 92378

**E27**      **HEWLETT-PACKARD COMPANY**  
**SSE**      **395 PAGE MILL RD**  
**1/8-1/4**    **PALO ALTO, CA 94306**  
**0.244 mi.**  
**1291 ft.**    **Site 4 of 6 in cluster E**

**SLIC**    **S103657011**  
**HAZNET**    **N/A**

**Relative:**      SLIC:  
**Higher**          Region:                      STATE  
                         **Facility Status:**      **Open - Remediation**  
**Actual:**          Status Date:              1989-01-01 00:00:00  
**32 ft.**              Global Id:                SL18321741  
                         Lead Agency:            SAN FRANCISCO BAY RWQCB (REGION 2)  
                         Lead Agency Case Number: Not reported  
                         Latitude:                37.4249287000276  
                         Longitude:              -122.139000892639  
                         Case Type:              Cleanup Program Site  
                         Case Worker:            RWP  
                         Local Agency:          SANTA CLARA VALLEY WATER DISTRICT  
                         RB Case Number:      43S0053  
                         File Location:          Regional Board  
                         Potential Media Affected: Other Groundwater (uses other than drinking water), Soil  
                         Potential Contaminants of Concern: 1,1,1-Trichloroethane (TCA), Other Chlorinated Hydrocarbons, Tetrachloroethylene (PCE), Trichloroethylene (TCE)  
  
                         Site History:            This site is part of the COE Study Area - bounded by California, Olive, and Emerson Streets - that includes HP 640 PMR (MSCA site) and Varian 601 California. As part of the dual phase extraction (DPE) system GWET was shut down after reaching asymptotic groundwater-CVOC levels in 2001. Subsequent In-Situ Chemical Oxidation (ISCO) began late 2007 when groundwater CVOC levels in well RW-5 were still peaking at over 800 parts per billion (ppb). ISCO baseline groundwater sampling indicated that well OB11-2 - that had not been sampled since 1997 - contained PCE at 120,000 ppb. Subsequent ISCO injections reduced PCE levels below 50 ppb that rebounded to over 1,000 ppb by the next ISCO monitoring event. When elevated groundwater-PCE levels were noted in OB11-2, the Water Board required a workplan to evaluate potential vapor intrusion assessment that was reviewed and approved in January 2008.

Click here to access the California GeoTracker records for this facility:

**HAZNET:**  
Gepaid:              CAD009122557  
Contact:             HEWLETT PACKARD COMPANY  
Telephone:          4158576882  
Facility Addr2:     Not reported



Map ID  
Direction  
Distance  
Elevation

MAP FINDINGS

Site

Database(s)

EDR ID Number  
EPA ID Number

**HEWLETT-PACKARD COMPANY (Continued)**

**S103657011**

Mailing Name: Not reported  
Mailing Address: 1501 PAGE MILL ROAD MS 5UE  
Mailing City,St,Zip: PALO ALTO, CA 943041112  
Gen County: Santa Clara  
TSD EPA ID: AZD982441263  
TSD County: 99  
Waste Category: Organic solids with halogens  
Disposal Method: Recycler  
Tons: 1.1100  
Facility County: Santa Clara

Gepaid: CAD009122557  
Contact: HEWLETT PACKARD COMPANY  
Telephone: 4158576882  
Facility Addr2: Not reported  
Mailing Name: Not reported  
Mailing Address: 1501 PAGE MILL ROAD MS 5UE  
Mailing City,St,Zip: PALO ALTO, CA 943041112  
Gen County: Santa Clara  
TSD EPA ID: CAD059494310  
TSD County: Santa Clara  
Waste Category: Unspecified organic liquid mixture  
Disposal Method: Disposal, Other  
Tons: 13.1561  
Facility County: Santa Clara

Gepaid: CAD009122557  
Contact: HEWLETT PACKARD COMPANY  
Telephone: 4158576882  
Facility Addr2: Not reported  
Mailing Name: Not reported  
Mailing Address: 1501 PAGE MILL ROAD MS 5UE  
Mailing City,St,Zip: PALO ALTO, CA 943041112  
Gen County: Santa Clara  
TSD EPA ID: CAD059494310  
TSD County: Santa Clara  
Waste Category: Metal sludge - Alkaline solution (pH <UN> 12.5) with metals  
(antimony, arsenic, barium, beryllium, cadmium, chromium, cobalt,  
copper, lead, mercury, molybdenum, nickel, selenium, silver, thallium,  
vanadium, and zinc)  
Disposal Method: Disposal, Other  
Tons: .4720  
Facility County: Santa Clara

Gepaid: CAD009122557  
Contact: HEWLETT PACKARD COMPANY  
Telephone: 4158576882  
Facility Addr2: Not reported  
Mailing Name: Not reported  
Mailing Address: 1501 PAGE MILL ROAD MS 5UE  
Mailing City,St,Zip: PALO ALTO, CA 943041112  
Gen County: Santa Clara  
TSD EPA ID: CAD059494310  
TSD County: Santa Clara  
Waste Category: Oxygenated solvents (acetone, butanol, ethyl acetate, etc.)  
Disposal Method: Disposal, Other  
Tons: .2918

Map ID  
Direction  
Distance  
Elevation

MAP FINDINGS

Site

Database(s)

EDR ID Number  
EPA ID Number

**HEWLETT-PACKARD COMPANY (Continued)**

**S103657011**

Facility County: Santa Clara  
  
Gepaid: CAD009122557  
Contact: HEWLETT PACKARD COMPANY  
Telephone: 4158576882  
Facility Addr2: Not reported  
Mailing Name: Not reported  
Mailing Address: 1501 PAGE MILL ROAD MS 5UE  
Mailing City,St,Zip: PALO ALTO, CA 943041112  
Gen County: Santa Clara  
TSD EPA ID: CAD059494310  
TSD County: Santa Clara  
Waste Category: Other organic solids  
Disposal Method: Transfer Station  
Tons: .0450  
Facility County: Santa Clara

[Click this hyperlink](#) while viewing on your computer to access 56 additional CA\_HAZNET: record(s) in the EDR Site Report.

**F28**  
**ESE**  
**1/8-1/4**  
**0.246 mi.**  
**1301 ft.**

**BIX**  
**2891 PARK BLVD**  
**PALO ALTO, CA 94306**

**RCRA-SQG 1000100224**  
**FINDS CAD981394265**

**Site 1 of 2 in cluster F**

**Relative:**  
**Lower**

RCRA-SQG:

Date form received by agency: 09/01/1996

Facility name: BIX

Facility address: 2891 PARK BLVD  
PALO ALTO, CA 94306

EPA ID: CAD981394265

Mailing address: PARK BLVD  
PALO ALTO, CA 94306

Contact: Not reported

Contact address: Not reported

Contact country: Not reported

Contact telephone: Not reported

Contact email: Not reported

EPA Region: 09

Classification: Small Small Quantity Generator

Description: Handler: generates more than 100 and less than 1000 kg of hazardous waste during any calendar month and accumulates less than 6000 kg of hazardous waste at any time; or generates 100 kg or less of hazardous waste during any calendar month, and accumulates more than 1000 kg of hazardous waste at any time

Owner/Operator Summary:

Owner/operator name: RICHARD DENNISON

Owner/operator address: NOT REQUIRED  
NOT REQUIRED, ME 99999

Owner/operator country: Not reported

Owner/operator telephone: (415) 555-1212

Legal status: Private

Owner/Operator Type: Owner

Owner/Op start date: Not reported

Map ID  
 Direction  
 Distance  
 Elevation

MAP FINDINGS

Site

Database(s)

EDR ID Number  
 EPA ID Number

**BIX (Continued)**

**1000100224**

Owner/Op end date: Not reported

Owner/operator name: NOT REQUIRED  
 Owner/operator address: NOT REQUIRED  
 NOT REQUIRED, ME 99999

Owner/operator country: Not reported  
 Owner/operator telephone: (415) 555-1212

Legal status: Private  
 Owner/Operator Type: Operator  
 Owner/Op start date: Not reported  
 Owner/Op end date: Not reported

**Handler Activities Summary:**

U.S. importer of hazardous waste: Unknown  
 Mixed waste (haz. and radioactive): Unknown  
 Recycler of hazardous waste: No  
 Transporter of hazardous waste: No  
 Treater, storer or disposer of HW: No  
 Underground injection activity: No  
 On-site burner exemption: Unknown  
 Furnace exemption: Unknown  
 Used oil fuel burner: No  
 Used oil processor: No  
 User oil refiner: No  
 Used oil fuel marketer to burner: No  
 Used oil Specification marketer: No  
 Used oil transfer facility: No  
 Used oil transporter: No  
 Off-site waste receiver: Verified to be non-commercial

Violation Status: No violations found

**FINDS:**

Registry ID: 110002692417

**Environmental Interest/Information System**

RCRAInfo is a national information system that supports the Resource Conservation and Recovery Act (RCRA) program through the tracking of events and activities related to facilities that generate, transport, and treat, store, or dispose of hazardous waste. RCRAInfo allows RCRA program staff to track the notification, permit, compliance, and corrective action activities required under RCRA.

**F29**  
**ESE**  
 1/4-1/2  
 0.252 mi.  
 1330 ft.

**PARK BOULEVARD (NO. 2901) - PALO ALTO**  
**2901 PARK BLVD**  
**PALO ALTO, CA 94306**  
**Site 2 of 2 in cluster F**

**CA BOND EXP. PLAN S105960445**  
**N/A**

**Relative:**  
**Lower**

CA BOND EXP. PLAN:  
 Responsible Party: TIER 3 (MINIMUM HAZARD THRESHOLD SITE) REPORT

**Actual:**  
**30 ft.**

Project Revenue Source Company: Not reported  
 Project Revenue Source Addr: Not reported  
 Project Revenue Source City,St,Zip: Not reported  
 Project Revenue Source Desc: Not reported  
 Site Description: A ditch adjacent to an auto body shop located at the above address was

Map ID  
 Direction  
 Distance  
 Elevation

MAP FINDINGS

Site

Database(s)

EDR ID Number  
 EPA ID Number

**PARK BOULEVARD (NO. 2901) - PALO ALTO (Continued)**

**S105960445**

identified by the Department as being contaminated with an oily black material containing lead. It is suspected that this material accumulated in the ditch from runoff at the auto body shop location. Subsequent to discovery, the area containing the ditch was graded and paved with asphalt. An auto dealership is now located on the site of the former ditch.

Hazardous Waste Desc: Analysis of the oily material indicated the presence of petroleum products and moderate concentrations of lead.

Threat To Public Health & Env: Not reported

Site Activity Status: As a Tier 3 site, this site will be listed annually in this report. If the asphalt cap is removed and the property is proposed for development for other usage, DHS may order that some additional abatement be conducted.

**E30  
 SSE  
 1/4-1/2  
 0.255 mi.  
 1349 ft.**

**BLEIBLER IRON WORKS  
 411 PAGE MILL RD  
 PALO ALTO, CA 94306**

**HIST CORTESE  
 LUST  
 HIST LUST**

**S101440239  
 N/A**

**Site 5 of 6 in cluster E**

**Relative:  
 Higher**

CORTESE:  
 Region: CORTESE  
 Facility County Code: 43  
 Reg By: LTNKA  
 Reg Id: 43-1820

**Actual:  
 32 ft.**

LUST:  
 Region: STATE  
 Global Id: T0608501747  
 Latitude: 37.424047  
 Longitude: -122.140191  
 Case Type: LUST Cleanup Site  
 Status: Completed - Case Closed  
 Status Date: 1995-05-08 00:00:00  
 Lead Agency: SAN FRANCISCO BAY RWQCB (REGION 2)  
 Case Worker: UNK  
 Local Agency: SANTA CLARA COUNTY LOP  
 RB Case Number: 43-1820  
 LOC Case Number: Not reported  
 File Location: Not reported  
 Potential Media Affect: Other Groundwater (uses other than drinking water)  
 Potential Contaminants of Concern: Gasoline  
 Site History: Not reported

[Click here to access the California GeoTracker records for this facility:](#)

**LUST REG 2:**

Region: 2  
 Facility Id: 43-1820  
 Facility Status: Case Closed  
 Case Number: 06S3W12K01  
 How Discovered: Tank Closure  
 Leak Cause: Structure Failure  
 Leak Source: Tank  
 Date Leak Confirmed: Not reported  
 Oversight Program: LUST  
 Prelim. Site Assessment Workplan Submitted: 9/11/1990  
 Preliminary Site Assessment Began: 10/31/1990  
 Pollution Characterization Began: Not reported

Map ID  
 Direction  
 Distance  
 Elevation

MAP FINDINGS

Site

Database(s)

EDR ID Number  
 EPA ID Number

**BLEIBLER IRON WORKS (Continued)**

**S101440239**

Pollution Remediation Plan Submitted: Not reported  
 Date Remediation Action Underway: Not reported  
 Date Post Remedial Action Monitoring Began: Not reported

HIST LUST SANTA CLARA:

Region: SANTA CLARA  
 Region Code: 2  
 SCVWD ID: 06S3W12K01  
 Oversight Agency: SFRWQCB  
 Date Listed: 1990-01-01 00:00:00  
 Closed Date: 1995-05-08 00:00:00

**E31**  
**SSE**  
 1/4-1/2  
 0.255 mi.  
 1349 ft.

**BLEIBER IRON WORKS**  
**411 PAGE MILL RD**  
**PALO ALTO, CA**  
 Site 6 of 6 in cluster E

**LUST S107995444**  
**N/A**

**Relative:**  
**Higher**  
  
**Actual:**  
**32 ft.**

LUST SANTA CLARA:  
 Region: SANTA CLARA  
 SCVWD ID: 06S3W12K01f  
 Closed Date: 5/8/1995

**32**  
**South**  
 1/4-1/2  
 0.300 mi.  
 1585 ft.

**GREEN WORLD NURSERY**  
**2711 EL CAMINO REAL**  
**PALO ALTO, CA 94306**

**HIST CORTESE S101542451**  
**LUST N/A**  
**HIST LUST**

**Relative:**  
**Higher**  
  
**Actual:**  
**36 ft.**

CORTESE:  
 Region: CORTESE  
 Facility County Code: 43  
 Reg By: LTNKA  
 Reg Id: 43-1723

LUST:

Region: STATE  
 Global Id: T0608501659  
 Latitude: 37.423525  
 Longitude: -122.141758  
 Case Type: LUST Cleanup Site  
 Status: Completed - Case Closed  
 Status Date: 2000-10-30 00:00:00  
 Lead Agency: SANTA CLARA COUNTY LOP  
 Case Worker: UST  
 Local Agency: SANTA CLARA COUNTY LOP  
 RB Case Number: Not reported  
 LOC Case Number: Not reported  
 File Location: Stored electronically as an E-file  
 Potential Media Affect: Other Groundwater (uses other than drinking water)  
 Potential Contaminants of Concern: Gasoline  
 Site History: Not reported

[Click here to access the California GeoTracker records for this facility:](#)

Map ID  
 Direction  
 Distance  
 Elevation

MAP FINDINGS

Site

Database(s)

EDR ID Number  
 EPA ID Number

**GREEN WORLD NURSERY (Continued)**

**S101542451**

LUST REG 2:

Region: 2  
 Facility Id: Not reported  
 Facility Status: Case Closed  
 Case Number: 06S3W12L02f  
 How Discovered: Not reported  
 Leak Cause: Not reported  
 Leak Source: Not reported  
 Date Leak Confirmed: Not reported  
 Oversight Program: LUST  
 Prelim. Site Assessment Wokplan Submitted: Not reported  
 Preliminary Site Assessment Began: 7/19/1990  
 Pollution Characterization Began: 1/5/1999  
 Pollution Remediation Plan Submitted: Not reported  
 Date Remediation Action Underway: Not reported  
 Date Post Remedial Action Monitoring Began: Not reported

LUST SANTA CLARA:

Region: SANTA CLARA  
 SCVWD ID: 06S3W12L02f  
 Closed Date: 10/30/2000

HIST LUST SANTA CLARA:

Region: SANTA CLARA  
 Region Code: 2  
 SCVWD ID: 06S3W12L02  
 Oversight Agency: SCVWD  
 Date Listed: 1992-02-27 00:00:00  
 Closed Date: 2000-10-30 00:00:00

33  
 NNE  
 1/4-1/2  
 0.322 mi.  
 1699 ft.

**SHELL**  
**299 CALIFORNIA AVE**  
**PALO ALTO, CA 94301**

**HIST CORTESE** **S105126354**  
**LUST** **N/A**  
**HIST LUST**

**Relative:**  
**Lower**

**CORTESE:**  
 Region: CORTESE  
 Facility County Code: Not reported  
 Reg By: Not reported  
 Reg Id: Not reported

**Actual:**  
**27 ft.**

LUST:

Region: STATE  
 Global Id: T0608502062  
 Latitude: 37.427433  
 Longitude: -122.143632  
 Case Type: LUST Cleanup Site  
 Status: Open - Remediation  
 Status Date: 2002-01-25 00:00:00  
 Lead Agency: SANTA CLARA COUNTY LOP  
 Case Worker: MJ  
 Local Agency: SANTA CLARA COUNTY LOP  
 RB Case Number: 19-097  
 LOC Case Number: 06S3W12F02f  
 File Location: Stored electronically as an E-file

Map ID  
Direction  
Distance  
Elevation

MAP FINDINGS

Site

Database(s)

EDR ID Number  
EPA ID Number

**SHELL (Continued)**

**S105126354**

Potential Media Affect: Other Groundwater (uses other than drinking water)  
Potential Contaminants of Concern: Gasoline  
Site History: Not reported

[Click here to access the California GeoTracker records for this facility:](#)

**LUST REG 2:**

Region: 2  
Facility Id: Not reported  
Facility Status: Remedial action (cleanup) Underway  
Case Number: 06S3W12F02f  
How Discovered: Not reported  
Leak Cause: Not reported  
Leak Source: Not reported  
Date Leak Confirmed: Not reported  
Oversight Program: LUST  
Prelim. Site Assessment Wokplan Submitted: Not reported  
Preliminary Site Assesment Began: 3/26/1998  
Pollution Characterization Began: 3/26/1998  
Pollution Remediation Plan Submitted: Not reported  
Date Remediation Action Underway: 1/25/2002  
Date Post Remedial Action Monitoring Began: Not reported

**LUST SANTA CLARA:**

Region: SANTA CLARA  
SCVWD ID: 06S3W12F02f  
Closed Date: Not reported

**HIST LUST SANTA CLARA:**

Region: SANTA CLARA  
Region Code: 2  
SCVWD ID: 06S3W12F02  
Oversite Agency: SCCDEH  
Date Listed: 1998-04-21 00:00:00  
Closed Date: Not reported

**34**  
**WSW**  
**1/4-1/2**  
**0.325 mi.**  
**1716 ft.**

**SHELL**  
**2200 EL CAMINO REAL**  
**PALO ALTO, CA 94301**

**HIST CORTESE** **1000288648**  
**LUST** **N/A**  
**HIST LUST**  
**HAZNET**  
**EMI**

**Relative:**  
**Higher**

**CORTESE:**  
Region: CORTESE  
Facility County Code: 43  
Reg By: LTNKA  
Reg Id: 43-1299

**Actual:**  
**41 ft.**

**LUST:**

Region: STATE  
Global Id: T0608501277  
Latitude: 37.42592  
Longitude: -122.146545  
Case Type: LUST Cleanup Site  
Status: Open - Remediation  
Status Date: 2002-05-12 00:00:00



Map ID  
Direction  
Distance  
Elevation

MAP FINDINGS

Site

Database(s)

EDR ID Number  
EPA ID Number

**SHELL (Continued)**

**1000288648**

Lead Agency: SANTA CLARA COUNTY LOP  
Case Worker: MJ  
Local Agency: SANTA CLARA COUNTY LOP  
RB Case Number: 19-048  
LOC Case Number: 06S3W12E01f  
File Location: Stored electronically as an E-file  
Potential Media Affect: Other Groundwater (uses other than drinking water), Soil  
Potential Contaminants of Concern: Gasoline  
Site History: Not reported

[Click here to access the California GeoTracker records for this facility:](#)

**LUST REG 2:**

Region: 2  
Facility Id: Not reported  
Facility Status: Remedial action (cleanup) Underway  
Case Number: 06S3W12E01f  
How Discovered: Not reported  
Leak Cause: Not reported  
Leak Source: Not reported  
Date Leak Confirmed: Not reported  
Oversight Program: LUST  
Prelim. Site Assessment Workplan Submitted: Not reported  
Preliminary Site Assessment Began: 2/14/1983  
Pollution Characterization Began: 1/22/1987  
Pollution Remediation Plan Submitted: Not reported  
Date Remediation Action Underway: 5/12/2002  
Date Post Remedial Action Monitoring Began: Not reported

**LUST SANTA CLARA:**

Region: SANTA CLARA  
SCVWD ID: 06S3W12E01f  
Closed Date: Not reported

**HIST LUST SANTA CLARA:**

Region: SANTA CLARA  
Region Code: 2  
SCVWD ID: 06S3W12E01  
Oversite Agency: SCCDEH  
Date Listed: 1984-01-01 00:00:00  
Closed Date: Not reported

**HAZNET:**

Gepaid: CAD981402290  
Contact: EQUILON ENTERPRISES LLC  
Telephone: 7132412258  
Facility Addr2: Not reported  
Mailing Name: Not reported  
Mailing Address: PO BOX 4453  
Mailing City, St, Zip: HOUSTON, TX 772104453  
Gen County: Santa Clara  
TSD EPA ID: CAD009466392  
TSD County: 7  
Waste Category: Empty containers less than 30 gallons  
Disposal Method: Recycler

Map ID  
 Direction  
 Distance  
 Elevation

MAP FINDINGS

Site

Database(s)

EDR ID Number  
 EPA ID Number

**SHELL (Continued)**

**1000288648**

Tons: 1.0000  
 Facility County: Santa Clara

Gepaid: CAD981402290  
 Contact: SONDRA BIENVENU  
 Telephone: 7132412258  
 Facility Addr2: Not reported  
 Mailing Name: Not reported  
 Mailing Address: PO BOX 4453  
 Mailing City,St,Zip: HOUSTON, TX 772104453  
 Gen County: Santa Clara  
 TSD EPA ID: Not reported  
 TSD County: Los Angeles  
 Waste Category: Other organic solids  
 Disposal Method: Transfer Station  
 Tons: 0.02  
 Facility County: Not reported

**EMI:**

Year: 1995  
 County Code: 43  
 Air Basin: SF  
 Facility ID: 7303  
 Air District Name: BA  
 SIC Code: 4953  
 Air District Name: BAY AREA AQMD  
 Community Health Air Pollution Info System: Not reported  
 Consolidated Emission Reporting Rule: Not reported  
 Total Organic Hydrocarbon Gases Tons/Yr: 1  
 Reactive Organic Gases Tons/Yr: 0  
 Carbon Monoxide Emissions Tons/Yr: 0  
 NOX - Oxides of Nitrogen Tons/Yr: 0  
 SOX - Oxides of Sulphur Tons/Yr: 0  
 Particulate Matter Tons/Yr: 0  
 Part. Matter 10 Micrometers & Smlr Tons/Yr: 0

**G35**  
**South**  
**1/4-1/2**  
**0.332 mi.**  
**1751 ft.**

**MOBIL (BP 11219)**  
**2780 EL CAMINO REAL**  
**PALO ALTO, CA 94306**  
**Site 1 of 2 in cluster G**

**LUST** **S105034837**  
**HIST LUST** **N/A**  
**EMI**

**Relative:**  
**Higher**

**LUST:**  
 Region: STATE  
 Global Id: T0608500216  
 Latitude: 37.423095  
 Longitude: -122.141412  
 Case Type: LUST Cleanup Site  
 Status: Completed - Case Closed  
 Status Date: 2006-06-19 00:00:00  
 Lead Agency: SANTA CLARA COUNTY LOP  
 Case Worker: LL  
 Local Agency: SANTA CLARA COUNTY LOP  
 RB Case Number: Not reported  
 LOC Case Number: 06S3W12L01f  
 File Location: Stored electronically as an E-file  
 Potential Media Affect: Other Groundwater (uses other than drinking water)

**Actual:**  
**36 ft.**

Map ID  
Direction  
Distance  
Elevation

MAP FINDINGS

Site

Database(s)

EDR ID Number  
EPA ID Number

**MOBIL (BP 11219) (Continued)**

**S105034837**

Potential Contaminants of Concern: Gasoline  
Site History: Not reported

[Click here to access the California GeoTracker records for this facility:](#)

**LUST REG 2:**

Region: 2  
Facility Id: Not reported  
Facility Status: Post remedial action monitoring  
Case Number: 06S3W12L01f  
How Discovered: Not reported  
Leak Cause: Not reported  
Leak Source: Not reported  
Date Leak Confirmed: Not reported  
Oversight Program: LUST  
Prelim. Site Assessment Workplan Submitted: Not reported  
Preliminary Site Assessment Began: 1/8/1986  
Pollution Characterization Began: 4/8/1992  
Pollution Remediation Plan Submitted: Not reported  
Date Remediation Action Underway: Not reported  
Date Post Remedial Action Monitoring Began: 2/28/1997

**LUST SANTA CLARA:**

Region: SANTA CLARA  
SCVWD ID: 06S3W12L01f  
Closed Date: 6/20/2006

**HIST LUST SANTA CLARA:**

Region: SANTA CLARA  
Region Code: 2  
SCVWD ID: 06S3W12L01  
Oversite Agency: SCVWD  
Date Listed: 1989-12-02 00:00:00  
Closed Date: Not reported

**EMI:**

Year: 1997  
County Code: 43  
Air Basin: SF  
Facility ID: 8610  
Air District Name: BA  
SIC Code: 4953  
Air District Name: BAY AREA AQMD  
Community Health Air Pollution Info System: Not reported  
Consolidated Emission Reporting Rule: Not reported  
Total Organic Hydrocarbon Gases Tons/Yr: 0  
Reactive Organic Gases Tons/Yr: 0  
Carbon Monoxide Emissions Tons/Yr: 0  
NOX - Oxides of Nitrogen Tons/Yr: 0  
SOX - Oxides of Sulphur Tons/Yr: 0  
Particulate Matter Tons/Yr: 0  
Part. Matter 10 Micrometers & Smllr Tons/Yr: 0

Map ID  
Direction  
Distance  
Elevation

MAP FINDINGS

Site

Database(s)

EDR ID Number  
EPA ID Number

**G36**  
**South**  
**1/4-1/2**  
**0.332 mi.**  
**1751 ft.**

**MOBIL SERVICE STATION**  
**2780 EL CAMINO REAL**  
**PALO ALTO, CA 94306**

**HIST CORTESE** **U001595961**  
**HIST UST** **N/A**

**Site 2 of 2 in cluster G**

**Relative:**  
**Higher**

**CORTESE:**  
Region: CORTESE  
Facility County Code: 43  
Reg By: LTNKA  
Reg Id: 43-0150

**Actual:**  
**36 ft.**

**HIST UST:**

Region: STATE  
Facility ID: 00000039546  
Facility Type: Gas Station  
Other Type: MOTOR VEHICLE FUEL S  
Total Tanks: 0005  
Contact Name: F. NAJMY  
Telephone: 4158581422  
Owner Name: MOBIL OIL CORPORATION  
Owner Address: 612 SO. FLOWER STREET  
Owner City,St,Zip: LOS ANGELES, CA 90017

Tank Num: 001  
Container Num: 1  
Year Installed: 1959  
Tank Capacity: 00004000  
Tank Used for: PRODUCT  
Type of Fuel: UNLEADED  
Tank Construction: Not reported  
Leak Detection: Visual, Stock Inventor, Pressure Test

Tank Num: 002  
Container Num: 2  
Year Installed: 1959  
Tank Capacity: 00004000  
Tank Used for: PRODUCT  
Type of Fuel: UNLEADED  
Tank Construction: Not reported  
Leak Detection: Visual, Stock Inventor, Pressure Test

Tank Num: 003  
Container Num: 3  
Year Installed: Not reported  
Tank Capacity: 00004000  
Tank Used for: PRODUCT  
Type of Fuel: REGULAR  
Tank Construction: Not reported  
Leak Detection: Visual, Stock Inventor, Pressure Test

Tank Num: 004  
Container Num: 4  
Year Installed: 1963  
Tank Capacity: 00004000  
Tank Used for: PRODUCT  
Type of Fuel: 06  
Tank Construction: Not reported  
Leak Detection: Visual, Stock Inventor, Pressure Test

Map ID  
Direction  
Distance  
Elevation

MAP FINDINGS

Site

Database(s)

EDR ID Number  
EPA ID Number

**MOBIL SERVICE STATION (Continued)**

**U001595961**

Tank Num: 005  
Container Num: 0000000001  
Year Installed: Not reported  
Tank Capacity: 00000280  
Tank Used for: WASTE  
Type of Fuel: WASTE OIL  
Tank Construction: Not reported  
Leak Detection: Visual

**H37  
SW  
1/4-1/2  
0.356 mi.  
1878 ft.**

**VARIAN ASSOCIATES  
601 CALIFORNIA AVE  
PALO ALTO, CA 94303  
Site 1 of 4 in cluster H**

**CERC-NFRAP 1000880997  
CORRACTS CAT080010804  
RCRA-SQG  
HIST CORTESE  
HAZNET**

**Relative:  
Higher**

CERC-NFRAP:  
Site ID: 0902669  
Federal Facility: Not a Federal Facility  
NPL Status: Not on the NPL  
Non NPL Status: NFRAP

**Actual:  
41 ft.**

CERCLIS-NFRAP Site Contact Name(s):

Contact Title: Not reported  
Contact Name: Carl Brickner  
Contact Tel: (415) 972-3814

Contact Title: Not reported  
Contact Name: Brunilda Davila  
Contact Tel: (415) 972-3162

Contact Title: Not reported  
Contact Name: Jeff Inglis  
Contact Tel: (415) 972-3095

Contact Title: Not reported  
Contact Name: Karen Jurist  
Contact Tel: (415) 972-3219

Contact Title: Not reported  
Contact Name: Matt Mitguard  
Contact Tel: (415) 972-3096

CERCLIS-NFRAP Site Alias Name(s):

Alias Name: VARIAN ASSOCIATES LSE DIV (RCRA)  
Alias Address: Not reported  
CA

CERCLIS-NFRAP Assessment History:

Action: DISCOVERY  
Date Started: Not reported  
Date Completed: 10/01/1986  
Priority Level: Not reported

Action: PRELIMINARY ASSESSMENT  
Date Started: Not reported  
Date Completed: 12/01/1986

Map ID  
Direction  
Distance  
Elevation

MAP FINDINGS

Site

Database(s)

EDR ID Number  
EPA ID Number

**VARIAN ASSOCIATES (Continued)**

**1000880997**

Priority Level: Higher priority for further assessment

Action: HRS PACKAGE  
Date Started: Not reported  
Date Completed: 06/01/1987  
Priority Level: Not reported

Action: SITE INSPECTION  
Date Started: Not reported  
Date Completed: 06/01/1987  
Priority Level: NFRAP: No further Remedial Action planned

Action: ARCHIVE SITE  
Date Started: Not reported  
Date Completed: 11/02/1992  
Priority Level: Not reported

Action: SH  
Date Started: Not reported  
Date Completed: 11/02/1992  
Priority Level: Not reported

**CORRACTS:**

EPA ID: CAT080010804  
EPA Region: 9  
Area Name: ENTIRE FACILITY  
Actual Date: 1/1/1990  
Action: CA600SR - Stabilization Measures Implemented, Primary measure is source removal and/or treatment  
NAICS Code(s): 334419 334419 334419  
Other Electronic Component Manufacturing  
Other Electronic Component Manufacturing  
Other Electronic Component Manufacturing  
Original schedule date: Not reported  
Schedule end date: Not reported

EPA ID: CAT080010804  
EPA Region: 9  
Area Name: ENTIRE FACILITY  
Actual Date: 1/1/1990  
Action: CA600GW - Stabilization Measures Implemented, Groundwater extraction and treatment  
NAICS Code(s): 334419 334419 334419  
Other Electronic Component Manufacturing  
Other Electronic Component Manufacturing  
Other Electronic Component Manufacturing  
Original schedule date: Not reported  
Schedule end date: Not reported

EPA ID: CAT080010804  
EPA Region: 9  
Area Name: ENTIRE FACILITY  
Actual Date: 4/15/1987  
Action: CA250 - CMS Imposition  
NAICS Code(s): 334419 334419 334419

Map ID  
Direction  
Distance  
Elevation

MAP FINDINGS

Site

Database(s)

EDR ID Number  
EPA ID Number

**VARIAN ASSOCIATES (Continued)**

**1000880997**

Other Electronic Component Manufacturing  
Other Electronic Component Manufacturing  
Other Electronic Component Manufacturing  
Original schedule date: Not reported  
Schedule end date: Not reported

EPA ID: CAT080010804  
EPA Region: 9  
Area Name: ENTIRE FACILITY  
Actual Date: 4/15/1987  
Action: CA100 - RFI Imposition  
NAICS Code(s): 334419 334419 334419  
Other Electronic Component Manufacturing  
Other Electronic Component Manufacturing  
Other Electronic Component Manufacturing  
Original schedule date: Not reported  
Schedule end date: Not reported

EPA ID: CAT080010804  
EPA Region: 9  
Area Name: ENTIRE FACILITY  
Actual Date: 5/2/1994  
Action: CA050 - RFA Completed  
NAICS Code(s): 334419 334419 334419  
Other Electronic Component Manufacturing  
Other Electronic Component Manufacturing  
Other Electronic Component Manufacturing  
Original schedule date: Not reported  
Schedule end date: Not reported

EPA ID: CAT080010804  
EPA Region: 9  
Area Name: ENTIRE FACILITY  
Actual Date: 6/1/1987  
Action: CA049SI  
NAICS Code(s): 334419 334419 334419  
Other Electronic Component Manufacturing  
Other Electronic Component Manufacturing  
Other Electronic Component Manufacturing  
Original schedule date: Not reported  
Schedule end date: Not reported

EPA ID: CAT080010804  
EPA Region: 9  
Area Name: ENTIRE FACILITY  
Actual Date: 8/12/1994  
Action: CA225NR - Stabilization Measures Evaluation, This facility is, not amenable to stabilization activity at the, present time for reasons other than (1) it appears to be technically, infeasible or inappropriate (NF) or (2) there is a lack of technical, information (IN). Reasons for this conclusion may be the status of, closure at the facility, the degree of risk, timing considerations, the status of corrective action work at the facility, or other, administrative considerations  
NAICS Code(s): 334419 334419 334419  
Other Electronic Component Manufacturing  
Other Electronic Component Manufacturing



Map ID  
Direction  
Distance  
Elevation

MAP FINDINGS

Site

Database(s)

EDR ID Number  
EPA ID Number

**VARIAN ASSOCIATES (Continued)**

**1000880997**

Other Electronic Component Manufacturing  
Original schedule date: Not reported  
Schedule end date: Not reported

EPA ID: CAT080010804  
EPA Region: 9  
Area Name: ENTIRE FACILITY  
Actual Date: 8/12/1994  
Action: CA075HI - CA Prioritization, Facility or area was assigned a high corrective action priority  
NAICS Code(s): 334419 334419 334419  
Other Electronic Component Manufacturing  
Other Electronic Component Manufacturing  
Other Electronic Component Manufacturing

Original schedule date: Not reported  
Schedule end date: Not reported

EPA ID: CAT080010804  
EPA Region: 9  
Area Name: ENTIRE FACILITY  
Actual Date: 9/17/1997  
Action: CA210 - CA Responsibility Referred To A Non-RCRA Federal Authority  
NAICS Code(s): 334419 334419 334419  
Other Electronic Component Manufacturing  
Other Electronic Component Manufacturing  
Other Electronic Component Manufacturing

Original schedule date: Not reported  
Schedule end date: Not reported

EPA ID: CAT080010804  
EPA Region: 9  
Area Name: ENTIRE FACILITY  
Actual Date: 9/21/1994  
Action: CA200 - RFI Approved  
NAICS Code(s): 334419 334419 334419  
Other Electronic Component Manufacturing  
Other Electronic Component Manufacturing  
Other Electronic Component Manufacturing

Original schedule date: Not reported  
Schedule end date: Not reported

EPA ID: CAT080010804  
EPA Region: 9  
Area Name: ENTIRE FACILITY  
Actual Date: 9/21/1994  
Action: CA450 - Corrective Measures Design Approved  
NAICS Code(s): 334419 334419 334419  
Other Electronic Component Manufacturing  
Other Electronic Component Manufacturing  
Other Electronic Component Manufacturing

Original schedule date: Not reported  
Schedule end date: Not reported

EPA ID: CAT080010804  
EPA Region: 9  
Area Name: ENTIRE FACILITY  
Actual Date: 9/21/1994

Map ID  
Direction  
Distance  
Elevation

MAP FINDINGS

Site

Database(s)

EDR ID Number  
EPA ID Number

**VARIAN ASSOCIATES (Continued)**

**1000880997**

Action: CA500 - CMI Workplan Approved  
NAICS Code(s): 334419 334419 334419  
Other Electronic Component Manufacturing  
Other Electronic Component Manufacturing  
Other Electronic Component Manufacturing  
Original schedule date: Not reported  
Schedule end date: Not reported

EPA ID: CAT080010804  
EPA Region: 9  
Area Name: ENTIRE FACILITY  
Actual Date: 9/21/1994  
Action: CA350 - CMS Approved  
NAICS Code(s): 334419 334419 334419  
Other Electronic Component Manufacturing  
Other Electronic Component Manufacturing  
Other Electronic Component Manufacturing  
Original schedule date: Not reported  
Schedule end date: Not reported

EPA ID: CAT080010804  
EPA Region: 9  
Area Name: ENTIRE FACILITY  
Actual Date: 9/21/1994  
Action: CA400 - Date For Remedy Selection (CM Imposed)  
NAICS Code(s): 334419 334419 334419  
Other Electronic Component Manufacturing  
Other Electronic Component Manufacturing  
Other Electronic Component Manufacturing  
Original schedule date: Not reported  
Schedule end date: Not reported

EPA ID: CAT080010804  
EPA Region: 9  
Area Name: ENTIRE FACILITY  
Actual Date: 9/22/2009  
Action: CA800YE  
NAICS Code(s): 334419 334419 334419  
Other Electronic Component Manufacturing  
Other Electronic Component Manufacturing  
Other Electronic Component Manufacturing  
Original schedule date: Not reported  
Schedule end date: Not reported

EPA ID: CAT080010804  
EPA Region: 9  
Area Name: ENTIRE FACILITY  
Actual Date: 9/29/1988  
Action: CA036WQ  
NAICS Code(s): 334419 334419 334419  
Other Electronic Component Manufacturing  
Other Electronic Component Manufacturing  
Other Electronic Component Manufacturing  
Original schedule date: Not reported  
Schedule end date: Not reported

EPA ID: CAT080010804

Map ID  
Direction  
Distance  
Elevation

MAP FINDINGS

Site

Database(s)

EDR ID Number  
EPA ID Number

**VARIAN ASSOCIATES (Continued)**

**1000880997**

EPA Region: 9  
Area Name: ENTIRE FACILITY  
Actual Date: 10/15/1996  
Action: CA550 - Certification Of Remedy Completion Or Construction Completion  
NAICS Code(s): 334419 334419 334419  
Other Electronic Component Manufacturing  
Other Electronic Component Manufacturing  
Other Electronic Component Manufacturing  
Original schedule date: Not reported  
Schedule end date: Not reported

EPA ID: CAT080010804  
EPA Region: 9  
Area Name: ENTIRE FACILITY  
Actual Date: 10/30/1996  
Action: CA725YE - Current Human Exposures Under Control, Yes, Current Human Exposures Under Control has been verified  
NAICS Code(s): 334419 334419 334419  
Other Electronic Component Manufacturing  
Other Electronic Component Manufacturing  
Other Electronic Component Manufacturing  
Original schedule date: Not reported  
Schedule end date: Not reported

EPA ID: CAT080010804  
EPA Region: 9  
Area Name: ENTIRE FACILITY  
Actual Date: 12/1/1986  
Action: CA074HI  
NAICS Code(s): 334419 334419 334419  
Other Electronic Component Manufacturing  
Other Electronic Component Manufacturing  
Other Electronic Component Manufacturing  
Original schedule date: Not reported  
Schedule end date: Not reported

EPA ID: CAT080010804  
EPA Region: 9  
Area Name: ENTIRE FACILITY  
Actual Date: 12/1/1986  
Action: CA049PA  
NAICS Code(s): 334419 334419 334419  
Other Electronic Component Manufacturing  
Other Electronic Component Manufacturing  
Other Electronic Component Manufacturing  
Original schedule date: Not reported  
Schedule end date: Not reported

EPA ID: CAT080010804  
EPA Region: 9  
Area Name: ENTIRE FACILITY  
Actual Date: 12/1/1986  
Action: CA029WQ  
NAICS Code(s): 334419 334419 334419  
Other Electronic Component Manufacturing  
Other Electronic Component Manufacturing  
Other Electronic Component Manufacturing

Map ID  
Direction  
Distance  
Elevation

MAP FINDINGS

Site

Database(s)

EDR ID Number  
EPA ID Number

**VARIAN ASSOCIATES (Continued)**

**1000880997**

Original schedule date: Not reported  
Schedule end date: Not reported

EPA ID: CAT080010804  
EPA Region: 9  
Area Name: ENTIRE FACILITY  
Actual Date: 12/1/1986  
Action: CA075HI - CA Prioritization, Facility or area was assigned a high  
corrective action priority  
NAICS Code(s): 334419 334419 334419

Other Electronic Component Manufacturing  
Other Electronic Component Manufacturing  
Other Electronic Component Manufacturing

Original schedule date: Not reported  
Schedule end date: Not reported

EPA ID: CAT080010804  
EPA Region: 9  
Area Name: ENTIRE FACILITY  
Actual Date: 12/1/1993  
Action: CA650 - Stabilization Construction Completed  
NAICS Code(s): 334419 334419 334419

Other Electronic Component Manufacturing  
Other Electronic Component Manufacturing  
Other Electronic Component Manufacturing

Original schedule date: Not reported  
Schedule end date: Not reported

EPA ID: CAT080010804  
EPA Region: 9  
Area Name: ENTIRE FACILITY  
Actual Date: 12/1/1993  
Action: CA750YE - Migration of Contaminated Groundwater under Control, Yes,  
Migration of Contaminated Groundwater Under Control has been verified  
NAICS Code(s): 334419 334419 334419

Other Electronic Component Manufacturing  
Other Electronic Component Manufacturing  
Other Electronic Component Manufacturing

Original schedule date: Not reported  
Schedule end date: Not reported

EPA ID: CAT080010804  
EPA Region: 9  
Area Name: ENTIRE FACILITY  
Actual Date: 12/28/2000  
Action: CA750YE - Migration of Contaminated Groundwater under Control, Yes,  
Migration of Contaminated Groundwater Under Control has been verified  
NAICS Code(s): 334419 334419 334419

Other Electronic Component Manufacturing  
Other Electronic Component Manufacturing  
Other Electronic Component Manufacturing

Original schedule date: Not reported  
Schedule end date: Not reported

EPA ID: CAT080010804  
EPA Region: 9  
Area Name: ENTIRE FACILITY

Map ID  
Direction  
Distance  
Elevation

MAP FINDINGS

Site

Database(s)

EDR ID Number  
EPA ID Number

**VARIAN ASSOCIATES (Continued)**

**1000880997**

Actual Date: 12/28/2000  
Action: CA725YE - Current Human Exposures Under Control, Yes, Current Human Exposures Under Control has been verified  
NAICS Code(s): 334419 334419 334419  
Other Electronic Component Manufacturing  
Other Electronic Component Manufacturing  
Other Electronic Component Manufacturing  
Original schedule date: Not reported  
Schedule end date: Not reported

**RCRA-SQG:**

Date form received by agency: 09/01/1996  
Facility name: INTEVAC  
Facility address: 601 CALIFORNIA AVE  
PALO ALTO, CA 943040883  
EPA ID: CAT080010804  
Contact: Not reported  
Contact address: Not reported  
Not reported  
Contact country: Not reported  
Contact telephone: Not reported  
Contact email: Not reported  
EPA Region: 09  
Land type: Private  
Classification: Small Small Quantity Generator  
Description: Handler: generates more than 100 and less than 1000 kg of hazardous waste during any calendar month and accumulates less than 6000 kg of hazardous waste at any time; or generates 100 kg or less of hazardous waste during any calendar month, and accumulates more than 1000 kg of hazardous waste at any time

**Owner/Operator Summary:**

Owner/operator name: INTEVAC  
Owner/operator address: 3550 BASSETT ST  
SANTA CLARA, CA 95054  
Owner/operator country: Not reported  
Owner/operator telephone: (408) 986-9888  
Legal status: Private  
Owner/Operator Type: Owner  
Owner/Op start date: Not reported  
Owner/Op end date: Not reported  
  
Owner/operator name: VARIAN ASSOCIATES INC  
Owner/operator address: 611 HANSEN WAY  
CITY NOT REPORTED, CA 99999  
Owner/operator country: Not reported  
Owner/operator telephone: (415) 493-4000  
Legal status: Private  
Owner/Operator Type: Operator  
Owner/Op start date: Not reported  
Owner/Op end date: Not reported

**Handler Activities Summary:**

U.S. importer of hazardous waste: Unknown  
Mixed waste (haz. and radioactive): Unknown  
Recycler of hazardous waste: No

Map ID  
Direction  
Distance  
Elevation

MAP FINDINGS

Site

Database(s)

EDR ID Number  
EPA ID Number

**VARIAN ASSOCIATES (Continued)**

**1000880997**

Transporter of hazardous waste: No  
Treater, storer or disposer of HW: No  
Underground injection activity: No  
On-site burner exemption: Unknown  
Furnace exemption: Unknown  
Used oil fuel burner: No  
Used oil processor: No  
User oil refiner: No  
Used oil fuel marketer to burner: No  
Used oil Specification marketer: No  
Used oil transfer facility: No  
Used oil transporter: No  
Off-site waste receiver: Verified to be non-commercial

Historical Generators:

Date form received by agency: 09/01/1996  
Facility name: INTEVAC  
Classification: Small Quantity Generator

Date form received by agency: 03/01/1996  
Facility name: INTEVAC  
Site name: LITTON ELECTRON DEVICES  
Classification: Large Quantity Generator

Date form received by agency: 02/26/1996  
Facility name: INTEVAC  
Classification: Large Quantity Generator

Date form received by agency: 03/01/1994  
Facility name: INTEVAC  
Site name: INTEVAC, EO SENSORS, INC.  
Classification: Large Quantity Generator

Date form received by agency: 02/29/1992  
Facility name: INTEVAC  
Site name: INTEVAC - EOSD  
Classification: Small Quantity Generator

Date form received by agency: 04/12/1990  
Facility name: INTEVAC  
Site name: VARIAN, ELECTOR OPTICAL SENSORS DIVISION  
Classification: Large Quantity Generator

Corrective Action Summary:

Event date: 12/01/1986  
Event: CA074HI

Event date: 12/01/1986  
Event: CA029WQ

Event date: 12/01/1986  
Event: CA Prioritization, Facility or area was assigned a high corrective action priority.

Event date: 12/01/1986  
Event: CA049PA

Map ID  
 Direction  
 Distance  
 Elevation

MAP FINDINGS

Site

Database(s)

EDR ID Number  
 EPA ID Number

**VARIAN ASSOCIATES (Continued)**

**1000880997**

Event date:	04/15/1987
Event:	CMS Imposition
Event date:	04/15/1987
Event:	RFI Imposition
Event date:	06/01/1987
Event:	CA049SI
Event date:	09/29/1988
Event:	CA036WQ
Event date:	01/01/1990
Event:	Stabilization Measures Implemented, Primary measure is source removal and/or treatment (e.g., soil or waste excavation, in-situ soil treatment, off-site treatment).
Event date:	01/01/1990
Event:	Stabilization Measures Implemented, Groundwater extraction and treatment (e.g., to achieve groundwater containment, to achieve MCL).
Event date:	12/01/1993
Event:	Stabilization Construction Completed
Event date:	12/01/1993
Event:	Igration of Contaminated Groundwater under Control, Yes, Migration of Contaminated Groundwater Under Control has been verified. Based on a review of information contained in the EI determination, it has been determined that migration of contaminated groundwater is under control at the facility. Specifically, this determination indicates that the migration of contaminated groundwater is under control, and that monitoring will be conducted to confirm that contaminated groundwater remains within the existing area of contaminated groundwater. This determination will be re-evaluated when the Agency becomes aware of significant changes at the facility.
Event date:	12/01/1993
Event:	Stabilization Construction Completed
Event date:	05/02/1994
Event:	RFA Completed
Event date:	08/12/1994
Event:	Stabilization Measures Evaluation, This facility is not amenable to stabilization activity at the present time for reasons other than 1- it appears to be technically infeasible or inappropriate (NF) or 2- there is a lack of technical information (IN). Reasons for this conclusion may be the status of closure at the facility, the degree of risk, timing considerations, the status of corrective action work at the facility, or other administrative considerations.
Event date:	08/12/1994
Event:	CA Prioritization, Facility or area was assigned a high corrective action priority.
Event date:	09/21/1994
Event:	RFI Approved



Map ID  
Direction  
Distance  
Elevation

MAP FINDINGS

Site

Database(s)

EDR ID Number  
EPA ID Number

**VARIAN ASSOCIATES (Continued)**

**1000880997**

Event date: 09/21/1994  
Event: Date For Remedy Selection (CM Imposed)

Event date: 09/21/1994  
Event: Corrective Measures Design Approved

Event date: 09/21/1994  
Event: CMI Workplan Approved

Event date: 09/21/1994  
Event: CMS Approved

Event date: 10/15/1996  
Event: Certification Of Remedy Completion Or Construction Completion

Event date: 10/30/1996  
Event: Current Human Exposures under Control, Yes, Current Human Exposures Under Control has been verified. Based on a review of information contained in the EI determination, current human exposures are expected to be under control at the facility under current and reasonably expected conditions. This determination will be re-evaluated when the Agency/State becomes aware of significant changes at the facility.

Event date: 09/17/1997  
Event: CA Responsibility Referred To A Non-RCRA Federal Authority

Event date: 12/28/2000  
Event: Current Human Exposures under Control, Yes, Current Human Exposures Under Control has been verified. Based on a review of information contained in the EI determination, current human exposures are expected to be under control at the facility under current and reasonably expected conditions. This determination will be re-evaluated when the Agency/State becomes aware of significant changes at the facility.

Event date: 12/28/2000  
Event: Igration of Contaminated Groundwater under Control, Yes, Migration of Contaminated Groundwater Under Control has been verified. Based on a review of information contained in the EI determination, it has been determined that migration of contaminated groundwater is under control at the facility. Specifically, this determination indicates that the migration of contaminated groundwater is under control, and that monitoring will be conducted to confirm that contaminated groundwater remains within the existing area of contaminated groundwater. This determination will be re-evaluated when the Agency becomes aware of significant changes at the facility.

Event date: 09/22/2009  
Event: CA800YE

Violation Status: No violations found

Evaluation Action Summary:  
Evaluation date: 01/30/1987  
Evaluation: FINANCIAL RECORD REVIEW  
Area of violation: Not reported

Map ID  
Direction  
Distance  
Elevation

MAP FINDINGS

Site

Database(s)

EDR ID Number  
EPA ID Number

**VARIAN ASSOCIATES (Continued)**

**1000880997**

Date achieved compliance: Not reported  
Evaluation lead agency: State

Evaluation date: 10/23/1985  
Evaluation: COMPLIANCE EVALUATION INSPECTION ON-SITE  
Area of violation: Not reported  
Date achieved compliance: Not reported  
Evaluation lead agency: State

**CORTESE:**

Region: CORTESE  
Facility County Code: 43  
Reg By: WBC&D  
Reg Id: 2 438249N01

**HAZNET:**

Gepaid: CAT080010804  
Contact: INTEVAC INC  
Telephone: 4089869888  
Facility Addr2: Not reported  
Mailing Name: Not reported  
Mailing Address: 3550 BASSETT ST  
Mailing City,St,Zip: SANTA CLARA, CA 950542704  
Gen County: Santa Clara  
TSD EPA ID: CAD982042475  
TSD County: Solano  
Waste Category: Asbestos-containing waste  
Disposal Method: Disposal, Land Fill  
Tons: 60.6816  
Facility County: Santa Clara

Gepaid: CAT080010804  
Contact: INTEVAC INC  
Telephone: 4089869888  
Facility Addr2: Not reported  
Mailing Name: Not reported  
Mailing Address: 3550 BASSETT ST  
Mailing City,St,Zip: SANTA CLARA, CA 950542704  
Gen County: Santa Clara  
TSD EPA ID: AZD009015389  
TSD County: 99  
Waste Category: Liquids with pH <UN-> 2 with metals  
Disposal Method: Not reported  
Tons: 3.4610  
Facility County: Santa Clara

Gepaid: CAT080010804  
Contact: INTEVAC INC  
Telephone: 4089869888  
Facility Addr2: Not reported  
Mailing Name: Not reported  
Mailing Address: 3550 BASSETT ST  
Mailing City,St,Zip: SANTA CLARA, CA 950542704  
Gen County: Santa Clara  
TSD EPA ID: AZD009015389  
TSD County: 99  
Waste Category: Liquids with pH <UN-> 2 with metals

Map ID  
 Direction  
 Distance  
 Elevation

MAP FINDINGS

Site

Database(s)

EDR ID Number  
 EPA ID Number

**VARIAN ASSOCIATES (Continued)**

**1000880997**

Disposal Method: Disposal, Other  
 Tons: .6879  
 Facility County: Santa Clara

Gepaid: CAT080010804  
 Contact: INTEVAC INC  
 Telephone: 4089869888  
 Facility Addr2: Not reported  
 Mailing Name: Not reported  
 Mailing Address: 3550 BASSETT ST  
 Mailing City,St,Zip: SANTA CLARA, CA 950542704  
 Gen County: Santa Clara  
 TSD EPA ID: AZD009015389  
 TSD County: 99  
 Waste Category: Liquids with arsenic > 500 mg/l  
 Disposal Method: Disposal, Other  
 Tons: .2293  
 Facility County: Santa Clara

Gepaid: CAT080010804  
 Contact: INTEVAC INC  
 Telephone: 4089869888  
 Facility Addr2: Not reported  
 Mailing Name: Not reported  
 Mailing Address: 3550 BASSETT ST  
 Mailing City,St,Zip: SANTA CLARA, CA 950542704  
 Gen County: Santa Clara  
 TSD EPA ID: CAD009452657  
 TSD County: San Mateo  
 Waste Category: Other organic solids  
 Disposal Method: Disposal, Injection Well  
 Tons: .1876  
 Facility County: Santa Clara

[Click this hyperlink](#) while viewing on your computer to access  
 76 additional CA\_HAZNET: record(s) in the EDR Site Report.

**38**  
**SSE**  
**1/4-1/2**  
**0.357 mi.**  
**1887 ft.**

**JOST HEATING & SHEET METAL**  
**412 OLIVE AVE**  
**PALO ALTO, CA 94306**

**HIST CORTESE** **S102432015**  
**LUST** **N/A**  
**HIST LUST**

**Relative:**  
**Higher**

**CORTESE:**  
 Region: CORTESE  
 Facility County Code: 43  
 Reg By: LTNKA  
 Reg Id: 43-0765

**Actual:**  
**33 ft.**

**LUST:**  
 Region: STATE  
 Global Id: T0608500788  
 Latitude: 37.423168  
 Longitude: -122.138449  
 Case Type: LUST Cleanup Site  
 Status: Completed - Case Closed  
 Status Date: 1992-07-09 00:00:00

Map ID  
Direction  
Distance  
Elevation

MAP FINDINGS

Site

Database(s)

EDR ID Number  
EPA ID Number

**JOST HEATING & SHEET METAL (Continued)**

**S102432015**

Lead Agency: SANTA CLARA COUNTY LOP  
Case Worker: UST  
Local Agency: SANTA CLARA COUNTY LOP  
RB Case Number: Not reported  
LOC Case Number: Not reported  
File Location: Stored electronically as an E-file  
Potential Media Affect: Soil  
Potential Contaminants of Concern: Gasoline  
Site History: Not reported

[Click here to access the California GeoTracker records for this facility:](#)

**LUST REG 2:**

Region: 2  
Facility Id: Not reported  
Facility Status: Case Closed  
Case Number: 06S3W12K03f  
How Discovered: Not reported  
Leak Cause: Not reported  
Leak Source: Not reported  
Date Leak Confirmed: Not reported  
Oversight Program: LUST  
Prelim. Site Assessment Workplan Submitted: Not reported  
Preliminary Site Assessment Began: 5/28/1991  
Pollution Characterization Began: Not reported  
Pollution Remediation Plan Submitted: Not reported  
Date Remediation Action Underway: Not reported  
Date Post Remedial Action Monitoring Began: Not reported

**LUST SANTA CLARA:**

Region: SANTA CLARA  
SCVWD ID: 06S3W12K03f  
Closed Date: 7/9/1992

**HIST LUST SANTA CLARA:**

Region: SANTA CLARA  
Region Code: 2  
SCVWD ID: 06S3W12K03  
Oversite Agency: SCVWD  
Date Listed: 1987-01-01 00:00:00  
Closed Date: 1992-07-09 00:00:00

**H39  
SW  
1/4-1/2  
0.358 mi.  
1890 ft.**

**V M S 601 C A G W T S  
601 CALIFORNIA AVE REMEDIATION  
PALO ALTO, CA 94304**

**Site 2 of 4 in cluster H**

**RCRA-SQG 1000905590  
FINDS CA0000876722  
CA FID UST  
SWEEPS UST  
ENVIROSTOR**

**Relative:  
Higher**

**RCRA-SQG:**

Date form received by agency: 12/27/2001  
Facility name: V M S 601 C A G W T S  
Facility address: 601 CALIFORNIA AVE REMEDIATION  
PALO ALTO, CA 94304  
EPA ID: CA0000876722  
Mailing address: 3130 HANSEN WAY M S F095  
PALO ALTO, CA 94304

**Actual:  
41 ft.**

Map ID  
Direction  
Distance  
Elevation

MAP FINDINGS

Site

Database(s)

EDR ID Number  
EPA ID Number

**V M S 601 C A G W T S (Continued)**

**1000905590**

Contact: DENISE KATO  
Contact address: 3130 HANSEN WAY M S F095  
PALO ALTO, CA 94304  
Contact country: US  
Contact telephone: (650) 424-5812  
Contact email: Not reported  
EPA Region: 09  
Classification: Small Small Quantity Generator  
Description: Handler: generates more than 100 and less than 1000 kg of hazardous waste during any calendar month and accumulates less than 6000 kg of hazardous waste at any time; or generates 100 kg or less of hazardous waste during any calendar month, and accumulates more than 1000 kg of hazardous waste at any time

Owner/Operator Summary:

Owner/operator name: VARIAN MEDICAL SYSTEMS INC  
Owner/operator address: 3100 HANSEN WY  
PALO ALTO, CA 94304  
Owner/operator country: Not reported  
Owner/operator telephone: (650) 493-4000  
Legal status: Private  
Owner/Operator Type: Owner  
Owner/Op start date: Not reported  
Owner/Op end date: Not reported

Handler Activities Summary:

U.S. importer of hazardous waste: No  
Mixed waste (haz. and radioactive): Unknown  
Recycler of hazardous waste: No  
Transporter of hazardous waste: No  
Treater, storer or disposer of HW: No  
Underground injection activity: No  
On-site burner exemption: No  
Furnace exemption: No  
Used oil fuel burner: No  
Used oil processor: No  
User oil refiner: No  
Used oil fuel marketer to burner: No  
Used oil Specification marketer: No  
Used oil transfer facility: No  
Used oil transporter: No  
Off-site waste receiver: Verified to be non-commercial

Historical Generators:

Date form received by agency: 09/01/1996  
Facility name: V M S 601 C A G W T S  
Classification: Small Quantity Generator

Date form received by agency: 04/14/1994  
Facility name: V M S 601 C A G W T S  
Site name: VARIAN 601 CALIFORNIA AVE GROUNDWATER PT  
Classification: Large Quantity Generator

Hazardous Waste Summary:

Waste code: D003

Map ID  
Direction  
Distance  
Elevation

MAP FINDINGS

Site

Database(s)

EDR ID Number  
EPA ID Number

**V M S 601 C A G W T S (Continued)**

**1000905590**

Waste name: A MATERIAL IS CONSIDERED TO BE A REACTIVE HAZARDOUS WASTE IF IT IS NORMALLY UNSTABLE, REACTS VIOLENTLY WITH WATER, GENERATES TOXIC GASES WHEN EXPOSED TO WATER OR CORROSIVE MATERIALS, OR IF IT IS CAPABLE OF DETONATION OR EXPLOSION WHEN EXPOSED TO HEAT OR A FLAME. ONE EXAMPLE OF SUCH WASTE WOULD BY WASTE GUNPOWDER.

Violation Status: No violations found

**FINDS:**

Registry ID: 110000610250

**Environmental Interest/Information System**

The NEI (National Emissions Inventory) database contains information on stationary and mobile sources that emit criteria air pollutants and their precursors, as well as hazardous air pollutants (HAPs).

US EPA TRIS (Toxics Release Inventory System) contains information from facilities on the amounts of over 300 listed toxic chemicals that these facilities release directly to air, water, land, or that are transported off-site.

RCRAInfo is a national information system that supports the Resource Conservation and Recovery Act (RCRA) program through the tracking of events and activities related to facilities that generate, transport, and treat, store, or dispose of hazardous waste. RCRAInfo allows RCRA program staff to track the notification, permit, compliance, and corrective action activities required under RCRA.

**CA FID UST:**

Facility ID: 43000084  
Regulated By: UTNKA  
Regulated ID: 00016654  
Cortese Code: Not reported  
SIC Code: Not reported  
Facility Phone: 4154931800  
Mail To: Not reported  
Mailing Address: 601 CALIFORNIA AVE  
Mailing Address 2: Not reported  
Mailing City,St,Zip: PALO ALTO 94304  
Contact: Not reported  
Contact Phone: Not reported  
DUNs Number: Not reported  
NPDES Number: Not reported  
EPA ID: Not reported  
Comments: Not reported  
Status: Active

**SWEEPS UST:**

Status: A  
Comp Number: 16654  
Number: 9  
Board Of Equalization: 44-026073  
Ref Date: 07-01-85  
Act Date: Not reported  
Created Date: 02-29-88

Map ID  
Direction  
Distance  
Elevation

MAP FINDINGS

Site

Database(s)

EDR ID Number  
EPA ID Number

**V M S 601 C A G W T S (Continued)**

**1000905590**

Tank Status: A  
Owner Tank Id: 4  
Swrcb Tank Id: 43-006-016654-000001  
Actv Date: 07-01-85  
Capacity: 500  
Tank Use: UNKNOWN  
Stg: W  
Content: Not reported  
Number Of Tanks: 4

Status: A  
Comp Number: 16654  
Number: 9  
Board Of Equalization: 44-026073  
Ref Date: 07-01-85  
Act Date: Not reported  
Created Date: 02-29-88  
Tank Status: A  
Owner Tank Id: 1  
Swrcb Tank Id: 43-006-016654-000002  
Actv Date: 07-01-85  
Capacity: 500  
Tank Use: UNKNOWN  
Stg: W  
Content: Not reported  
Number Of Tanks: Not reported

Status: A  
Comp Number: 16654  
Number: 9  
Board Of Equalization: 44-026073  
Ref Date: 07-01-85  
Act Date: Not reported  
Created Date: 02-29-88  
Tank Status: A  
Owner Tank Id: 2  
Swrcb Tank Id: 43-006-016654-000003  
Actv Date: 07-01-85  
Capacity: 500  
Tank Use: UNKNOWN  
Stg: W  
Content: Not reported  
Number Of Tanks: Not reported

Status: A  
Comp Number: 16654  
Number: 9  
Board Of Equalization: 44-026073  
Ref Date: 07-01-85  
Act Date: Not reported  
Created Date: 02-29-88  
Tank Status: A  
Owner Tank Id: 3  
Swrcb Tank Id: 43-006-016654-000004  
Actv Date: 07-01-85  
Capacity: 500  
Tank Use: UNKNOWN



Map ID  
Direction  
Distance  
Elevation

MAP FINDINGS

Site

Database(s)

EDR ID Number  
EPA ID Number

**V M S 601 C A G W T S (Continued)**

**1000905590**

Stg: W  
Content: Not reported  
Number Of Tanks: Not reported

**ENVIROSTOR:**

Site Type: Corrective Action  
Site Type Detailed: Corrective Action  
Acres: 0  
NPL: NO  
Regulatory Agencies: RWQCB  
Lead Agency: WQC  
Program Manager: Not reported  
Supervisor: \* Unknown  
Division Branch: Berkeley  
Facility ID: 80001826  
Site Code: Not reported  
Assembly: 21  
Senate: 21  
Special Program: Not reported  
Status: Refer: RWQCB  
Status Date: 1/1/2008  
Restricted Use: NO  
Site Mgmt. Req.: NONE SPECIFIED  
Funding: Not reported  
Latitude: 37.423233139497903  
Longitude: -122.145824432373  
APN: 142-20-011  
Past Use: NONE SPECIFIED  
Potential COC: NONE SPECIFIED  
Confirmed COC: NONE SPECIFIED  
Potential Description: NONE SPECIFIED  
Alias Name: 142-20-011  
Alias Type: APN  
Alias Name: CAT080010804  
Alias Type: EPA Identification Number  
Alias Name: 80001826  
Alias Type: Envirostor ID Number

**Completed Info:**

Completed Area Name: PROJECT WIDE  
Completed Sub Area Name: Not reported  
Completed Document Type: Consent Agreement  
Completed Date: 1994-09-21 00:00:00  
Comments: Not reported

Completed Area Name: Sites With No Operable Unit  
Completed Sub Area Name: ENTIRE FACILITY  
Completed Document Type: Consent Agreement  
Completed Date: 1987-04-15 00:00:00  
Comments: Not reported

Completed Area Name: Sites With No Operable Unit  
Completed Sub Area Name: ENTIRE FACILITY  
Completed Document Type: Remedy Selection and Statement of Basis  
Completed Date: 1994-09-21 00:00:00  
Comments: Not reported

Map ID  
Direction  
Distance  
Elevation

MAP FINDINGS

Site

Database(s)

EDR ID Number  
EPA ID Number

**V M S 601 C A G W T S (Continued)**

**1000905590**

Completed Area Name: Sites With No Operable Unit  
Completed Sub Area Name: ENTIRE FACILITY  
Completed Document Type: Interim Measures Questionnaire  
Completed Date: 1994-08-12 00:00:00  
Comments: Not reported

Completed Area Name: Sites With No Operable Unit  
Completed Sub Area Name: ENTIRE FACILITY  
Completed Document Type: RCRA Facility Assessment Report  
Completed Date: 1994-05-02 00:00:00  
Comments: Not reported

Completed Area Name: Sites With No Operable Unit  
Completed Sub Area Name: ENTIRE FACILITY  
Completed Document Type: Preliminary Assessment Report  
Completed Date: 1987-06-01 00:00:00  
Comments: Not reported

Completed Area Name: Sites With No Operable Unit  
Completed Sub Area Name: ENTIRE FACILITY  
Completed Document Type: Corrective Measure Implementation Workplan  
Completed Date: 1994-09-21 00:00:00  
Comments: Not reported

Completed Area Name: Sites With No Operable Unit  
Completed Sub Area Name: ENTIRE FACILITY  
Completed Document Type: Design/Implementation Workplan  
Completed Date: 1994-09-21 00:00:00  
Comments: Not reported

Completed Area Name: Sites With No Operable Unit  
Completed Sub Area Name: ENTIRE FACILITY  
Completed Document Type: Corrective Measures Study Report  
Completed Date: 1994-09-21 00:00:00  
Comments: Not reported

Completed Area Name: Sites With No Operable Unit  
Completed Sub Area Name: ENTIRE FACILITY  
Completed Document Type: RFI Report  
Completed Date: 1994-09-21 00:00:00  
Comments: Not reported

Completed Area Name: Sites With No Operable Unit  
Completed Sub Area Name: ENTIRE FACILITY  
Completed Document Type: Interim Measures Implementation Report  
Completed Date: 1993-12-01 00:00:00  
Comments: Not reported

Completed Area Name: Sites With No Operable Unit  
Completed Sub Area Name: ENTIRE FACILITY  
Completed Document Type: Interim Measures Implementation Report  
Completed Date: 1993-12-01 00:00:00  
Comments: Not reported

Completed Area Name: Sites With No Operable Unit  
Completed Sub Area Name: ENTIRE FACILITY  
Completed Document Type: Interim Measures Workplan

Map ID  
Direction  
Distance  
Elevation

MAP FINDINGS

Site

Database(s)

EDR ID Number  
EPA ID Number

**V M S 601 C A G W T S (Continued)**

**1000905590**

Completed Date: 1990-01-01 00:00:00  
Comments: Not reported

Completed Area Name: Sites With No Operable Unit  
Completed Sub Area Name: ENTIRE FACILITY  
Completed Document Type: Preliminary Assessment Report  
Completed Date: 1986-12-01 00:00:00  
Comments: Not reported

Completed Area Name: Sites With No Operable Unit  
Completed Sub Area Name: ENTIRE FACILITY  
Completed Document Type: Interim Measures Workplan  
Completed Date: 1990-01-01 00:00:00  
Comments: Not reported

Completed Area Name: Sites With No Operable Unit  
Completed Sub Area Name: ENTIRE FACILITY  
Completed Document Type: Remedy Constructed: Operating Properly & Successfully  
Completed Date: 1996-10-15 00:00:00  
Comments: Not reported

Future Area Name: Not reported  
Future Sub Area Name: Not reported  
Future Document Type: Not reported  
Future Due Date: Not reported  
Schedule Area Name: Not reported  
Schedule Sub Area Name: Not reported  
Schedule Document Type: Not reported  
Schedule Due Date: Not reported  
Schedule Revised Date: Not reported

**H40  
SW  
1/4-1/2  
0.358 mi.  
1890 ft.**

**VARIAN ASSOCIATES  
601 S. CALIFORNIA AVE.  
PALO ALTO, CA 94304**

**SLIC S106235038  
N/A**

**Site 3 of 4 in cluster H**

**Relative:  
Higher**

**SLIC:**

**Actual:  
41 ft.**

Region: STATE  
**Facility Status: Open - Verification Monitoring**  
Status Date: 2005-06-21 00:00:00  
Global Id: SL181201123  
Lead Agency: SAN FRANCISCO BAY RWQCB (REGION 2)  
Lead Agency Case Number: Not reported  
Latitude: 37.4231564549483  
Longitude: -122.146275043488  
Case Type: Cleanup Program Site  
Case Worker: RWP  
Local Agency: SANTA CLARA VALLEY WATER DISTRICT  
RB Case Number: 43S0188  
File Location: Regional Board  
Potential Media Affected: Other Groundwater (uses other than drinking water), Soil  
Potential Contaminants of Concern: 1,1,1-Trichloroethane (TCA), Other Chlorinated Hydrocarbons, Trichloroethylene (TCE)  
Site History: The Varian site is a non-Superfund SCP site located within the COE plume - that includes the Hewlett Packard 395 and 640 Page Mill Road (PMR) sites - and is west of and adjacent to the 640 PMR site. Varian conducted remedial actions at the site including: - Soil excavation

Map ID  
 Direction  
 Distance  
 Elevation

MAP FINDINGS

Site

Database(s)

EDR ID Number  
 EPA ID Number

**VARIAN ASSOCIATES (Continued)**

**S106235038**

of the on-site dry well source in 1990 - On-site soil vapor extraction for a few years - On- and off-site groundwater extraction from 1987 until 2003. - On-site In-situ chemical oxidation (ISCO) for the last several years After several years of in-situ chemical oxidation (ISCO), TCE DNAPL conditions persist in the courtyard area through the present time. Varian is about to conduct additional RI in preparation for changing the remedy from ISCO to enhanced in-situ bioremediation. The Water Board is in the process of reviewing a limited remedial investigation workplan related to an anticipated EISB pilot study.

Click here to access the California GeoTracker records for this facility:

SLIC:

Region: 2  
 Facility ID: 43S0188  
 Facility Status: Remediation Plan  
 Date Closed: Not reported  
 Local Case #: Not reported  
 How Discovered: Not reported  
 Leak Cause: Not reported  
 Leak Source: Not reported  
 Date Confirmed: Not reported  
 Date Prelim Site Assmnt Workplan Submitted: Not reported  
 Date Preliminary Site Assessment Began: Not reported  
 Date Pollution Characterization Began: Not reported  
 Date Remediation Plan Submitted: Not reported  
 Date Remedial Action Underway: Not reported  
 Date Post Remedial Action Monitoring Began: Not reported

**H41**  
**SW**  
 1/4-1/2  
 0.358 mi.  
 1890 ft.

**VARIAN ASSOICATES, INC. ITD**  
**601 CALIFORNIA AVENUE**  
**PALO ALTO, CA 94304**  
 Site 4 of 4 in cluster H

**HIST UST** 1000245629  
**EMI** N/A  
**ENVIROSTOR**

**Relative:**  
**Higher**

HIST UST:  
 Region: STATE  
 Facility ID: 00000016654  
 Facility Type: Other  
 Other Type: ELECTRONIC MFG.  
 Total Tanks: 0001  
 Contact Name: Not reported  
 Telephone: 4154931800  
 Owner Name: VARIAN ASSOCIATES, INC.  
 Owner Address: 611 HANSEN WAY  
 Owner City,St,Zip: PALO ALTO, CA 94303

**Actual:**  
**41 ft.**

Tank Num: 001  
 Container Num: 4  
 Year Installed: 1981  
 Tank Capacity: 00000500  
 Tank Used for: WASTE  
 Type of Fuel: Not reported  
 Tank Construction: Not reported  
 Leak Detection: None

Map ID  
Direction  
Distance  
Elevation

MAP FINDINGS

Site

Database(s)

EDR ID Number  
EPA ID Number

**VARIAN ASSOICATES, INC. ITD (Continued)**

**1000245629**

EMI:

Year: 1987  
County Code: 43  
Air Basin: SF  
Facility ID: 728  
Air District Name: BA  
SIC Code: 3679  
Air District Name: BAY AREA AQMD  
Community Health Air Pollution Info System: Not reported  
Consolidated Emission Reporting Rule: Not reported  
Total Organic Hydrocarbon Gases Tons/Yr: 27  
Reactive Organic Gases Tons/Yr: 4  
Carbon Monoxide Emissions Tons/Yr: 0  
NOX - Oxides of Nitrogen Tons/Yr: 0  
SOX - Oxides of Sulphur Tons/Yr: 0  
Particulate Matter Tons/Yr: 0  
Part. Matter 10 Micrometers & Smlr Tons/Yr: 0

Year: 1990  
County Code: 43  
Air Basin: SF  
Facility ID: 728  
Air District Name: BA  
SIC Code: 3671  
Air District Name: BAY AREA AQMD  
Community Health Air Pollution Info System: Not reported  
Consolidated Emission Reporting Rule: Not reported  
Total Organic Hydrocarbon Gases Tons/Yr: 22  
Reactive Organic Gases Tons/Yr: 5  
Carbon Monoxide Emissions Tons/Yr: 0  
NOX - Oxides of Nitrogen Tons/Yr: 0  
SOX - Oxides of Sulphur Tons/Yr: 0  
Particulate Matter Tons/Yr: 0  
Part. Matter 10 Micrometers & Smlr Tons/Yr: 0

Year: 1993  
County Code: 43  
Air Basin: SF  
Facility ID: 728  
Air District Name: BA  
SIC Code: 3679  
Air District Name: BAY AREA AQMD  
Community Health Air Pollution Info System: Not reported  
Consolidated Emission Reporting Rule: Not reported  
Total Organic Hydrocarbon Gases Tons/Yr: 14  
Reactive Organic Gases Tons/Yr: 3  
Carbon Monoxide Emissions Tons/Yr: 0  
NOX - Oxides of Nitrogen Tons/Yr: 0  
SOX - Oxides of Sulphur Tons/Yr: 0  
Particulate Matter Tons/Yr: 0  
Part. Matter 10 Micrometers & Smlr Tons/Yr: 0

Year: 1995  
County Code: 43  
Air Basin: SF  
Facility ID: 728  
Air District Name: BA

Map ID  
Direction  
Distance  
Elevation

MAP FINDINGS

Site

Database(s)

EDR ID Number  
EPA ID Number

**VARIAN ASSOICATES, INC. ITD (Continued)**

**1000245629**

SIC Code: 3679  
Air District Name: BAY AREA AQMD  
Community Health Air Pollution Info System: Not reported  
Consolidated Emission Reporting Rule: Not reported  
Total Organic Hydrocarbon Gases Tons/Yr: 13  
Reactive Organic Gases Tons/Yr: 4  
Carbon Monoxide Emissions Tons/Yr: 0  
NOX - Oxides of Nitrogen Tons/Yr: 0  
SOX - Oxides of Sulphur Tons/Yr: 0  
Particulate Matter Tons/Yr: 0  
Part. Matter 10 Micrometers & Smlr Tons/Yr: 0

Year: 1996  
County Code: 43  
Air Basin: SF  
Facility ID: 6489  
Air District Name: BA  
SIC Code: 3679  
Air District Name: BAY AREA AQMD  
Community Health Air Pollution Info System: Not reported  
Consolidated Emission Reporting Rule: Not reported  
Total Organic Hydrocarbon Gases Tons/Yr: 0  
Reactive Organic Gases Tons/Yr: 0  
Carbon Monoxide Emissions Tons/Yr: 0  
NOX - Oxides of Nitrogen Tons/Yr: 0  
SOX - Oxides of Sulphur Tons/Yr: 0  
Particulate Matter Tons/Yr: 0  
Part. Matter 10 Micrometers & Smlr Tons/Yr: 0

Year: 1997  
County Code: 43  
Air Basin: SF  
Facility ID: 6489  
Air District Name: BA  
SIC Code: 3679  
Air District Name: BAY AREA AQMD  
Community Health Air Pollution Info System: Not reported  
Consolidated Emission Reporting Rule: Not reported  
Total Organic Hydrocarbon Gases Tons/Yr: 0  
Reactive Organic Gases Tons/Yr: 0  
Carbon Monoxide Emissions Tons/Yr: 0  
NOX - Oxides of Nitrogen Tons/Yr: 0  
SOX - Oxides of Sulphur Tons/Yr: 0  
Particulate Matter Tons/Yr: 0  
Part. Matter 10 Micrometers & Smlr Tons/Yr: 0

Year: 1998  
County Code: 43  
Air Basin: SF  
Facility ID: 6489  
Air District Name: BA  
SIC Code: 3679  
Air District Name: BAY AREA AQMD  
Community Health Air Pollution Info System: Not reported  
Consolidated Emission Reporting Rule: Not reported  
Total Organic Hydrocarbon Gases Tons/Yr: 0  
Reactive Organic Gases Tons/Yr: 0

Map ID  
Direction  
Distance  
Elevation

MAP FINDINGS

Site

Database(s)

EDR ID Number  
EPA ID Number

**VARIAN ASSOICATES, INC. ITD (Continued)**

**1000245629**

Carbon Monoxide Emissions Tons/Yr: 0  
NOX - Oxides of Nitrogen Tons/Yr: 0  
SOX - Oxides of Sulphur Tons/Yr: 0  
Particulate Matter Tons/Yr: 0  
Part. Matter 10 Micrometers & Smlr Tons/Yr: 0

Year: 1999  
County Code: 43  
Air Basin: SF  
Facility ID: 6489  
Air District Name: BA  
SIC Code: 3679  
Air District Name: BAY AREA AQMD  
Community Health Air Pollution Info System: Not reported  
Consolidated Emission Reporting Rule: Not reported  
Total Organic Hydrocarbon Gases Tons/Yr: 0  
Reactive Organic Gases Tons/Yr: 0  
Carbon Monoxide Emissions Tons/Yr: 0  
NOX - Oxides of Nitrogen Tons/Yr: 0  
SOX - Oxides of Sulphur Tons/Yr: 0  
Particulate Matter Tons/Yr: 0  
Part. Matter 10 Micrometers & Smlr Tons/Yr: 0

Year: 2000  
County Code: 43  
Air Basin: SF  
Facility ID: 6489  
Air District Name: BA  
SIC Code: 3679  
Air District Name: BAY AREA AQMD  
Community Health Air Pollution Info System: Not reported  
Consolidated Emission Reporting Rule: Not reported  
Total Organic Hydrocarbon Gases Tons/Yr: 0  
Reactive Organic Gases Tons/Yr: 0  
Carbon Monoxide Emissions Tons/Yr: 0  
NOX - Oxides of Nitrogen Tons/Yr: 0  
SOX - Oxides of Sulphur Tons/Yr: 0  
Particulate Matter Tons/Yr: 0  
Part. Matter 10 Micrometers & Smlr Tons/Yr: 0

Year: 2001  
County Code: 43  
Air Basin: SF  
Facility ID: 6489  
Air District Name: BA  
SIC Code: 3679  
Air District Name: BAY AREA AQMD  
Community Health Air Pollution Info System: Not reported  
Consolidated Emission Reporting Rule: Not reported  
Total Organic Hydrocarbon Gases Tons/Yr: 0  
Reactive Organic Gases Tons/Yr: 0  
Carbon Monoxide Emissions Tons/Yr: 0  
NOX - Oxides of Nitrogen Tons/Yr: 0  
SOX - Oxides of Sulphur Tons/Yr: 0  
Particulate Matter Tons/Yr: 0  
Part. Matter 10 Micrometers & Smlr Tons/Yr: 0



Map ID  
Direction  
Distance  
Elevation

MAP FINDINGS

Site

Database(s)

EDR ID Number  
EPA ID Number

**VARIAN ASSOICATES, INC. ITD (Continued)**

**1000245629**

Year: 2002  
County Code: 43  
Air Basin: SF  
Facility ID: 6489  
Air District Name: BA  
SIC Code: 3679  
Air District Name: BAY AREA AQMD  
Community Health Air Pollution Info System: Not reported  
Consolidated Emission Reporting Rule: Not reported  
Total Organic Hydrocarbon Gases Tons/Yr: 0  
Reactive Organic Gases Tons/Yr: 0  
Carbon Monoxide Emissions Tons/Yr: 0  
NOX - Oxides of Nitrogen Tons/Yr: 0  
SOX - Oxides of Sulphur Tons/Yr: 0  
Particulate Matter Tons/Yr: 0  
Part. Matter 10 Micrometers & Smlr Tons/Yr: 0

Year: 2003  
County Code: 43  
Air Basin: SF  
Facility ID: 6489  
Air District Name: BA  
SIC Code: 3679  
Air District Name: BAY AREA AQMD  
Community Health Air Pollution Info System: Not reported  
Consolidated Emission Reporting Rule: Not reported  
Total Organic Hydrocarbon Gases Tons/Yr: 0  
Reactive Organic Gases Tons/Yr: 0  
Carbon Monoxide Emissions Tons/Yr: 0  
NOX - Oxides of Nitrogen Tons/Yr: 0  
SOX - Oxides of Sulphur Tons/Yr: 0  
Particulate Matter Tons/Yr: 0  
Part. Matter 10 Micrometers & Smlr Tons/Yr: 0

Year: 2004  
County Code: 43  
Air Basin: SF  
Facility ID: 6489  
Air District Name: BA  
SIC Code: 3679  
Air District Name: BAY AREA AQMD  
Community Health Air Pollution Info System: Not reported  
Consolidated Emission Reporting Rule: Not reported  
Total Organic Hydrocarbon Gases Tons/Yr: 0.114  
Reactive Organic Gases Tons/Yr: 0.0796404  
Carbon Monoxide Emissions Tons/Yr: 0  
NOX - Oxides of Nitrogen Tons/Yr: 0  
SOX - Oxides of Sulphur Tons/Yr: 0  
Particulate Matter Tons/Yr: 0  
Part. Matter 10 Micrometers & Smlr Tons/Yr: 0

Year: 2005  
County Code: 43  
Air Basin: SF  
Facility ID: 6489  
Air District Name: BA  
SIC Code: 3679

Map ID  
Direction  
Distance  
Elevation

MAP FINDINGS

Site

Database(s)

EDR ID Number  
EPA ID Number

**VARIAN ASSOICATES, INC. ITD (Continued)**

**1000245629**

Air District Name: BAY AREA AQMD  
Community Health Air Pollution Info System: Not reported  
Consolidated Emission Reporting Rule: Not reported  
Total Organic Hydrocarbon Gases Tons/Yr: .114  
Reactive Organic Gases Tons/Yr: .0796404  
Carbon Monoxide Emissions Tons/Yr: 0  
NOX - Oxides of Nitrogen Tons/Yr: 0  
SOX - Oxides of Sulphur Tons/Yr: 0  
Particulate Matter Tons/Yr: 0  
Part. Matter 10 Micrometers & Smlr Tons/Yr: 0

**ENVIROSTOR:**

Site Type: Not reported  
Site Type Detailed: Tiered Permit  
Acres: Not reported  
NPL: NO  
Regulatory Agencies: NONE SPECIFIED  
Lead Agency: NONE SPECIFIED  
Program Manager: Not reported  
Supervisor: Not reported  
Division Branch: Cypress  
Facility ID: 71003512  
Site Code: Not reported  
Assembly: 21  
Senate: 11  
Special Program: Not reported  
Status: Not reported  
Status Date: Not reported  
Restricted Use: NO  
Site Mgmt. Req.: NONE SPECIFIED  
Funding: Not reported  
Latitude: 37.4361295  
Longitude: -122.13672630000001  
APN: NONE SPECIFIED  
Past Use: NONE SPECIFIED  
Potential COC: NONE SPECIFIED  
Confirmed COC: NONE SPECIFIED  
Potential Description: NONE SPECIFIED  
Alias Name: CAT080010804  
Alias Type: EPA Identification Number

**Completed Info:**

Completed Area Name: Not reported  
Completed Sub Area Name: Not reported  
Completed Document Type: Not reported  
Completed Date: Not reported  
Comments: Not reported

Future Area Name: Not reported  
Future Sub Area Name: Not reported  
Future Document Type: Not reported  
Future Due Date: Not reported  
Schedule Area Name: Not reported  
Schedule Sub Area Name: Not reported  
Schedule Document Type: Not reported  
Schedule Due Date: Not reported  
Schedule Revised Date: Not reported

MAP FINDINGS

Map ID  
 Direction  
 Distance  
 Elevation

Site

Database(s)

EDR ID Number  
 EPA ID Number

**42**  
**South**  
**1/4-1/2**  
**0.360 mi.**  
**1902 ft.**

**STANFORD CLEANERS**  
**2875 EL CAMINO REAL**  
**PALO ALTO, CA 94306**

**CERC-NFRAP** 1000314828  
**RCRA-SQG** CAD028879765  
**FINDS**  
**CA FID UST**  
**SLIC**  
**HIST UST**  
**SWEEPS UST**  
**DRYCLEANERS**  
**HAZNET**  
**EMI**

**Relative:**  
**Higher**

**Actual:**  
**36 ft.**

**CERC-NFRAP:**

Site ID: 0901281  
 Federal Facility: Not a Federal Facility  
 NPL Status: Not on the NPL  
 Non NPL Status: NFRAP

**CERCLIS-NFRAP Site Contact Name(s):**

Contact Title: Not reported  
 Contact Name: Carl Brickner  
 Contact Tel: (415) 972-3814

Contact Title: Not reported  
 Contact Name: Brunilda Davila  
 Contact Tel: (415) 972-3162

Contact Title: Not reported  
 Contact Name: Jeff Inglis  
 Contact Tel: (415) 972-3095

Contact Title: Not reported  
 Contact Name: Karen Jurist  
 Contact Tel: (415) 972-3219

Contact Title: Not reported  
 Contact Name: Matt Mitguard  
 Contact Tel: (415) 972-3096

**CERCLIS-NFRAP Assessment History:**

Action: DISCOVERY  
 Date Started: Not reported  
 Date Completed: 05/01/1986  
 Priority Level: Not reported

Action: PRELIMINARY ASSESSMENT  
 Date Started: Not reported  
 Date Completed: 11/01/1987  
 Priority Level: NFRAP: No further Remedial Action planned

Action: ARCHIVE SITE  
 Date Started: Not reported  
 Date Completed: 11/01/1987  
 Priority Level: Not reported

**RCRA-SQG:**

Date form received by agency: 09/01/1996  
 Facility name: STANFORD CLEANERS  
 Facility address: 2875 EL CAMINO REAL

Map ID  
Direction  
Distance  
Elevation

MAP FINDINGS

Site

Database(s)

EDR ID Number  
EPA ID Number

**STANFORD CLEANERS (Continued)**

**1000314828**

EPA ID: PALO ALTO, CA 94306  
CAD028879765  
Mailing address: EL CAMINO REAL  
PALO ALTO, CA 94306  
Contact: Not reported  
Contact address: Not reported  
Not reported  
Contact country: Not reported  
Contact telephone: Not reported  
Contact email: Not reported  
EPA Region: 09  
Classification: Small Small Quantity Generator  
Description: Handler: generates more than 100 and less than 1000 kg of hazardous waste during any calendar month and accumulates less than 6000 kg of hazardous waste at any time; or generates 100 kg or less of hazardous waste during any calendar month, and accumulates more than 1000 kg of hazardous waste at any time

Owner/Operator Summary:

Owner/operator name: STANFORD CLEANERS  
Owner/operator address: NOT REQUIRED  
NOT REQUIRED, ME 99999  
Owner/operator country: Not reported  
Owner/operator telephone: (415) 555-1212  
Legal status: Private  
Owner/Operator Type: Owner  
Owner/Op start date: Not reported  
Owner/Op end date: Not reported

Owner/operator name: NOT REQUIRED  
Owner/operator address: NOT REQUIRED  
NOT REQUIRED, ME 99999  
Owner/operator country: Not reported  
Owner/operator telephone: (415) 555-1212  
Legal status: Private  
Owner/Operator Type: Operator  
Owner/Op start date: Not reported  
Owner/Op end date: Not reported

Handler Activities Summary:

U.S. importer of hazardous waste: Unknown  
Mixed waste (haz. and radioactive): Unknown  
Recycler of hazardous waste: No  
Transporter of hazardous waste: No  
Treater, storer or disposer of HW: No  
Underground injection activity: No  
On-site burner exemption: Unknown  
Furnace exemption: Unknown  
Used oil fuel burner: No  
Used oil processor: No  
User oil refiner: No  
Used oil fuel marketer to burner: No  
Used oil Specification marketer: No  
Used oil transfer facility: No  
Used oil transporter: No  
Off-site waste receiver: Verified to be non-commercial

Map ID  
Direction  
Distance  
Elevation

MAP FINDINGS

Site

Database(s)

EDR ID Number  
EPA ID Number

**STANFORD CLEANERS (Continued)**

**1000314828**

Violation Status: No violations found

**FINDS:**

Registry ID: 110001168316

**Environmental Interest/Information System**

The NEI (National Emissions Inventory) database contains information on stationary and mobile sources that emit criteria air pollutants and their precursors, as well as hazardous air pollutants (HAPs).

RCRAInfo is a national information system that supports the Resource Conservation and Recovery Act (RCRA) program through the tracking of events and activities related to facilities that generate, transport, and treat, store, or dispose of hazardous waste. RCRAInfo allows RCRA program staff to track the notification, permit, compliance, and corrective action activities required under RCRA.

**CA FID UST:**

Facility ID: 43006379  
Regulated By: UTNKA  
Regulated ID: 00020402  
Cortese Code: Not reported  
SIC Code: Not reported  
Facility Phone: 4153222540  
Mail To: Not reported  
Mailing Address: 2875 EL CAMINO REAL  
Mailing Address 2: Not reported  
Mailing City,St,Zip: PALO ALTO 94306  
Contact: Not reported  
Contact Phone: Not reported  
DUNS Number: Not reported  
NPDES Number: Not reported  
EPA ID: Not reported  
Comments: Not reported  
Status: Active

**SLIC:**

Region: STATE  
**Facility Status:** **Open - Inactive**  
Status Date: 2009-06-02 00:00:00  
Global Id: T0608591756  
Lead Agency: SAN FRANCISCO BAY RWQCB (REGION 2)  
Lead Agency Case Number: Not reported  
Latitude: 37.422722  
Longitude: -122.140289  
Case Type: Cleanup Program Site  
Case Worker: UUU  
Local Agency: Not reported  
RB Case Number: 43-1928  
File Location: Not reported  
Potential Media Affected: Under Investigation  
Potential Contaminants of Concern: \* Solvents  
Site History: Not reported

MAP FINDINGS

**STANFORD CLEANERS (Continued)**

**1000314828**

[Click here to access the California GeoTracker records for this facility:](#)

<p>Region:  <b>Facility Status:</b>          Status Date:          Global Id:          Lead Agency:          Lead Agency Case Number:          Latitude:          Longitude:          Case Type:          Case Worker:          Local Agency:          RB Case Number:          File Location:          Potential Media Affected:          Potential Contaminants of Concern:          Site History:</p>	<p>STATE  <b>Open - Site Assessment</b>          2009-06-03 00:00:00          T0608591612          SAN FRANCISCO BAY RWQCB (REGION 2)          Not reported          37.423360946906          -122.140696048737          Cleanup Program Site          RWP          Not reported          43S0121          Regional Board          Other Groundwater (uses other than drinking water), Soil          Tetrachloroethylene (PCE)          The developer of this "Brownfield" site is in the proces of completing investigation - mostly to completely delineate the PCE soil gas and groundwater plumes. The remedial investigation report is due 31July09 with anticipated followup review and response by the end of Aug09. No public participation notification requirement is necessary until the developer has completed the site investigation. Based on investigative results, the developer will submit a Remedial Action Plan. After determining the RAP to be approve-able, our PPN protocol requires a Fact Sheet with a 30-day comment period on the RAP. With an RI report submittal at the end of July09 and anticipated review/response by the end of Aug09, the 30-day comment period would begin in either Sept09 or Oct09.</p>
--	--

[Click here to access the California GeoTracker records for this facility:](#)

**SLIC:**

<p>Region:          Facility ID:          Facility Status:          Date Closed:          Local Case #:          How Discovered:          Leak Cause:          Leak Source:          Date Confirmed:          Date Prelim Site Assmnt Workplan Submitted:          Date Preliminary Site Assessment Began:          Date Pollution Characterization Began:          Date Remediation Plan Submitted:          Date Remedial Action Underway:          Date Post Remedial Action Monitoring Began:</p>	<p>2          43-1928          Post remedial action monitoring          Not reported          43-1928          Tank Closure          Structure Failure          Tank          Not reported          Not reported          Not reported          Not reported          Not reported          Not reported          5/11/1988</p>
<p>Region:          Facility ID:          Facility Status:          Date Closed:          Local Case #:          How Discovered:          Leak Cause:</p>	<p>2          43S0121          Preliminary site assessment workplan submitted          Not reported          Not reported          Tank Closure          UNK</p>

Map ID  
Direction  
Distance  
Elevation

MAP FINDINGS

Site

Database(s)

EDR ID Number  
EPA ID Number

**STANFORD CLEANERS (Continued)**

**1000314828**

Leak Source: UNK  
Date Confirmed: Not reported  
Date Prelim Site Assmnt Workplan Submitted: 7/18/1990  
Date Preliminary Site Assessment Began: Not reported  
Date Pollution Characterization Began: Not reported  
Date Remediation Plan Submitted: Not reported  
Date Remedial Action Underway: Not reported  
Date Post Remedial Action Monitoring Began: Not reported

**HIST UST:**

Region: STATE  
Facility ID: 00000020402  
Facility Type: Other  
Other Type: DRY CLEANER  
Total Tanks: 0001  
Contact Name: FRED FUJIKAWA OWNER  
Telephone: 4153222540  
Owner Name: STANFORD CLEANERS FRED FUJIKAW  
Owner Address: 2875 EL CAMINO REAL  
Owner City,St,Zip: PALO ALTO, CA 94306

Tank Num: 001  
Container Num: 0001  
Year Installed: 1959  
Tank Capacity: 00000550  
Tank Used for: PRODUCT  
Type of Fuel: Not reported  
Tank Construction: Not reported  
Leak Detection: Groundwater Monitoring Well

**SWEEPS UST:**

Status: A  
Comp Number: 20402  
Number: 9  
Board Of Equalization: Not reported  
Ref Date: 07-01-85  
Act Date: Not reported  
Created Date: 02-29-88  
Tank Status: A  
Owner Tank Id: 1  
Swrcb Tank Id: 43-006-020402-000001  
Actv Date: 01-27-94  
Capacity: 550  
Tank Use: UNKNOWN  
Stg: P  
Content: Not reported  
Number Of Tanks: 1

**DRYCLEANERS:**

EPA Id: CAD028879765  
NAICS Code: 81232  
NAICS Description: Drycleaning and Laundry Services (except Coin-Operated)  
SIC Code: 7211  
SIC Description: Power Laundries, Family and Commercial  
Create Date: 4/10/1987  
Facility Active: Yes



Map ID  
Direction  
Distance  
Elevation

MAP FINDINGS

Site

Database(s)

EDR ID Number  
EPA ID Number

**STANFORD CLEANERS (Continued)**

**1000314828**

Inactive Date: Not reported  
Facility Addr2: Not reported  
Mailing Name: Not reported  
Mailing Address: 2875 EL CAMINO REAL  
Mailing Address 2: Not reported  
Mailing State: CA  
Mailing Zip: 943062205  
Region Code: 2  
Owner Name: CHANG YIM  
Owner Address: 2875 EL CAMINO REAL  
Owner Address 2: Not reported  
Owner Telephone: 6503222540  
Contact Name: CHANG YIM/OWNER  
Contact Address: 2875 EL CAMINO REAL  
Contact Address 2: Not reported  
Contact Telephone: 6503222540

EPA Id: CAD028879765  
NAICS Code: 81232  
NAICS Description: Drycleaning and Laundry Services (except Coin-Operated)  
SIC Code: 7216  
SIC Description: Drycleaning Plants, Except Rug Cleaning  
Create Date: 4/10/1987  
Facility Active: Yes  
Inactive Date: Not reported  
Facility Addr2: Not reported  
Mailing Name: Not reported  
Mailing Address: 2875 EL CAMINO REAL  
Mailing Address 2: Not reported  
Mailing State: CA  
Mailing Zip: 943062205  
Region Code: 2  
Owner Name: CHANG YIM  
Owner Address: 2875 EL CAMINO REAL  
Owner Address 2: Not reported  
Owner Telephone: 6503222540  
Contact Name: CHANG YIM/OWNER  
Contact Address: 2875 EL CAMINO REAL  
Contact Address 2: Not reported  
Contact Telephone: 6503222540

EPA Id: CAD028879765  
NAICS Code: 81232  
NAICS Description: Drycleaning and Laundry Services (except Coin-Operated)  
SIC Code: 7212  
SIC Description: Garment Pressing, and Agents for Laundries and Drycleaners  
Create Date: 4/10/1987  
Facility Active: Yes  
Inactive Date: Not reported  
Facility Addr2: Not reported  
Mailing Name: Not reported  
Mailing Address: 2875 EL CAMINO REAL  
Mailing Address 2: Not reported  
Mailing State: CA  
Mailing Zip: 943062205  
Region Code: 2  
Owner Name: CHANG YIM

Map ID  
Direction  
Distance  
Elevation

MAP FINDINGS

Site

Database(s)

EDR ID Number  
EPA ID Number

**STANFORD CLEANERS (Continued)**

**1000314828**

Owner Address: 2875 EL CAMINO REAL  
Owner Address 2: Not reported  
Owner Telephone: 6503222540  
Contact Name: CHANG YIM/OWNER  
Contact Address: 2875 EL CAMINO REAL  
Contact Address 2: Not reported  
Contact Telephone: 6503222540

EPA Id: CAD028879765  
NAICS Code: 81232  
NAICS Description: Drycleaning and Laundry Services (except Coin-Operated)  
SIC Code: 7389  
SIC Description: Business Services, NEC (apparel pressing service for the trade)  
Create Date: 4/10/1987  
Facility Active: Yes  
Inactive Date: Not reported  
Facility Addr2: Not reported  
Mailing Name: Not reported  
Mailing Address: 2875 EL CAMINO REAL  
Mailing Address 2: Not reported  
Mailing State: CA  
Mailing Zip: 943062205  
Region Code: 2  
Owner Name: CHANG YIM  
Owner Address: 2875 EL CAMINO REAL  
Owner Address 2: Not reported  
Owner Telephone: 6503222540  
Contact Name: CHANG YIM/OWNER  
Contact Address: 2875 EL CAMINO REAL  
Contact Address 2: Not reported  
Contact Telephone: 6503222540

EPA Id: CAD028879765  
NAICS Code: 81232  
NAICS Description: Drycleaning and Laundry Services (except Coin-Operated)  
SIC Code: 7219  
SIC Description: Laundry and Garment Services, NEC (except diaper service and clothing alteration and repair)  
Create Date: 4/10/1987  
Facility Active: Yes  
Inactive Date: Not reported  
Facility Addr2: Not reported  
Mailing Name: Not reported  
Mailing Address: 2875 EL CAMINO REAL  
Mailing Address 2: Not reported  
Mailing State: CA  
Mailing Zip: 943062205  
Region Code: 2  
Owner Name: CHANG YIM  
Owner Address: 2875 EL CAMINO REAL  
Owner Address 2: Not reported  
Owner Telephone: 6503222540  
Contact Name: CHANG YIM/OWNER  
Contact Address: 2875 EL CAMINO REAL  
Contact Address 2: Not reported  
Contact Telephone: 6503222540

Map ID  
Direction  
Distance  
Elevation

MAP FINDINGS

Site

Database(s)

EDR ID Number  
EPA ID Number

**STANFORD CLEANERS (Continued)**

**1000314828**

HAZNET:

Gepaid: CAD028879765  
Contact: CHANG YIM/OWNER  
Telephone: 6503222540  
Facility Addr2: Not reported  
Mailing Name: Not reported  
Mailing Address: 2875 EL CAMINO REAL  
Mailing City,St,Zip: PALO ALTO, CA 943062205  
Gen County: Santa Clara  
TSD EPA ID: CA0000084517  
TSD County: Sacramento  
Waste Category: Liquids with halogenated organic compounds > 1000 mg/l  
Disposal Method: Transfer Station  
Tons: 0.09  
Facility County: Santa Clara

Gepaid: CAD028879765  
Contact: Not reported  
Telephone: 0000000000  
Facility Addr2: Not reported  
Mailing Name: Not reported  
Mailing Address: 2875 EL CAMINO REAL  
Mailing City,St,Zip: PALO ALTO, CA 943062205  
Gen County: Santa Clara  
TSD EPA ID: CA0000084517  
TSD County: Sacramento  
Waste Category: Liquids with halogenated organic compounds > 1000 mg/l  
Disposal Method: Transfer Station  
Tons: 1.8150  
Facility County: Santa Clara

Gepaid: CAD028879765  
Contact: Not reported  
Telephone: 0000000000  
Facility Addr2: Not reported  
Mailing Name: Not reported  
Mailing Address: 2875 EL CAMINO REAL  
Mailing City,St,Zip: PALO ALTO, CA 943062205  
Gen County: Santa Clara  
TSD EPA ID: CA0000084517  
TSD County: Sacramento  
Waste Category: Liquids with halogenated organic compounds > 1000 mg/l  
Disposal Method: Transfer Station  
Tons: 1.3650  
Facility County: Santa Clara

Gepaid: CAD028879765  
Contact: Not reported  
Telephone: 0000000000  
Facility Addr2: Not reported  
Mailing Name: Not reported  
Mailing Address: 2875 EL CAMINO REAL  
Mailing City,St,Zip: PALO ALTO, CA 943062205  
Gen County: Santa Clara  
TSD EPA ID: CAT000613950  
TSD County: Sacramento  
Waste Category: Liquids with halogenated organic compounds > 1000 mg/l

Map ID  
Direction  
Distance  
Elevation

MAP FINDINGS

Site

Database(s)

EDR ID Number  
EPA ID Number

**STANFORD CLEANERS (Continued)**

**1000314828**

Disposal Method: Transfer Station  
Tons: .4875  
Facility County: Santa Clara  
  
Gepaid: CAD028879765  
Contact: CHANG YIM/OWNER  
Telephone: 6503222540  
Facility Addr2: Not reported  
Mailing Name: Not reported  
Mailing Address: 2875 EL CAMINO REAL  
Mailing City,St,Zip: PALO ALTO, CA 943062205  
Gen County: Santa Clara  
TSD EPA ID: CA0000084517  
TSD County: Sacramento  
Waste Category: Liquids with halogenated organic compounds > 1000 mg/l  
Disposal Method: H141  
Tons: 0.1375  
Facility County: Santa Clara

[Click this hyperlink](#) while viewing on your computer to access  
12 additional CA\_HAZNET: record(s) in the EDR Site Report.

EMI:

Year: 1987  
County Code: 43  
Air Basin: SF  
Facility ID: 383  
Air District Name: BA  
SIC Code: 7216  
Air District Name: BAY AREA AQMD  
Community Health Air Pollution Info System: Not reported  
Consolidated Emission Reporting Rule: Not reported  
Total Organic Hydrocarbon Gases Tons/Yr: 0  
Reactive Organic Gases Tons/Yr: 0  
Carbon Monoxide Emissions Tons/Yr: 0  
NOX - Oxides of Nitrogen Tons/Yr: 0  
SOX - Oxides of Sulphur Tons/Yr: 0  
Particulate Matter Tons/Yr: 0  
Part. Matter 10 Micrometers & Smlr Tons/Yr: 0

Year: 1990  
County Code: 43  
Air Basin: SF  
Facility ID: 383  
Air District Name: BA  
SIC Code: 7216  
Air District Name: BAY AREA AQMD  
Community Health Air Pollution Info System: Not reported  
Consolidated Emission Reporting Rule: Not reported  
Total Organic Hydrocarbon Gases Tons/Yr: 0  
Reactive Organic Gases Tons/Yr: 0  
Carbon Monoxide Emissions Tons/Yr: 0  
NOX - Oxides of Nitrogen Tons/Yr: 0  
SOX - Oxides of Sulphur Tons/Yr: 0  
Particulate Matter Tons/Yr: 0  
Part. Matter 10 Micrometers & Smlr Tons/Yr: 0

Map ID  
Direction  
Distance  
Elevation

MAP FINDINGS

Site

Database(s)

EDR ID Number  
EPA ID Number

**STANFORD CLEANERS (Continued)**

**1000314828**

Year: 1996  
County Code: 43  
Air Basin: SF  
Facility ID: 383  
Air District Name: BA  
SIC Code: 7216  
Air District Name: BAY AREA AQMD  
Community Health Air Pollution Info System: Not reported  
Consolidated Emission Reporting Rule: Not reported  
Total Organic Hydrocarbon Gases Tons/Yr: 0  
Reactive Organic Gases Tons/Yr: 0  
Carbon Monoxide Emissions Tons/Yr: 0  
NOX - Oxides of Nitrogen Tons/Yr: 0  
SOX - Oxides of Sulphur Tons/Yr: 0  
Particulate Matter Tons/Yr: 0  
Part. Matter 10 Micrometers & Smlr Tons/Yr: 0

Year: 1997  
County Code: 43  
Air Basin: SF  
Facility ID: 383  
Air District Name: BA  
SIC Code: 7216  
Air District Name: BAY AREA AQMD  
Community Health Air Pollution Info System: Not reported  
Consolidated Emission Reporting Rule: Not reported  
Total Organic Hydrocarbon Gases Tons/Yr: 0  
Reactive Organic Gases Tons/Yr: 0  
Carbon Monoxide Emissions Tons/Yr: 0  
NOX - Oxides of Nitrogen Tons/Yr: 0  
SOX - Oxides of Sulphur Tons/Yr: 0  
Particulate Matter Tons/Yr: 0  
Part. Matter 10 Micrometers & Smlr Tons/Yr: 0

Year: 1998  
County Code: 43  
Air Basin: SF  
Facility ID: 383  
Air District Name: BA  
SIC Code: 7216  
Air District Name: BAY AREA AQMD  
Community Health Air Pollution Info System: Not reported  
Consolidated Emission Reporting Rule: Not reported  
Total Organic Hydrocarbon Gases Tons/Yr: 0  
Reactive Organic Gases Tons/Yr: 0  
Carbon Monoxide Emissions Tons/Yr: 0  
NOX - Oxides of Nitrogen Tons/Yr: 0  
SOX - Oxides of Sulphur Tons/Yr: 0  
Particulate Matter Tons/Yr: 0  
Part. Matter 10 Micrometers & Smlr Tons/Yr: 0

Year: 1999  
County Code: 43  
Air Basin: SF  
Facility ID: 383  
Air District Name: BA  
SIC Code: 7216

Map ID  
Direction  
Distance  
Elevation

MAP FINDINGS

Site

Database(s)

EDR ID Number  
EPA ID Number

**STANFORD CLEANERS (Continued)**

**1000314828**

Air District Name: BAY AREA AQMD  
Community Health Air Pollution Info System: Not reported  
Consolidated Emission Reporting Rule: Not reported  
Total Organic Hydrocarbon Gases Tons/Yr: 0  
Reactive Organic Gases Tons/Yr: 0  
Carbon Monoxide Emissions Tons/Yr: 0  
NOX - Oxides of Nitrogen Tons/Yr: 0  
SOX - Oxides of Sulphur Tons/Yr: 0  
Particulate Matter Tons/Yr: 0  
Part. Matter 10 Micrometers & Smlr Tons/Yr: 0

Year: 2000  
County Code: 43  
Air Basin: SF  
Facility ID: 383  
Air District Name: BA  
SIC Code: 7216  
Air District Name: BAY AREA AQMD  
Community Health Air Pollution Info System: Not reported  
Consolidated Emission Reporting Rule: Not reported  
Total Organic Hydrocarbon Gases Tons/Yr: 0  
Reactive Organic Gases Tons/Yr: 0  
Carbon Monoxide Emissions Tons/Yr: 0  
NOX - Oxides of Nitrogen Tons/Yr: 0  
SOX - Oxides of Sulphur Tons/Yr: 0  
Particulate Matter Tons/Yr: 0  
Part. Matter 10 Micrometers & Smlr Tons/Yr: 0

Year: 2001  
County Code: 43  
Air Basin: SF  
Facility ID: 12932  
Air District Name: BA  
SIC Code: 7216  
Air District Name: BAY AREA AQMD  
Community Health Air Pollution Info System: Not reported  
Consolidated Emission Reporting Rule: Not reported  
Total Organic Hydrocarbon Gases Tons/Yr: 0  
Reactive Organic Gases Tons/Yr: 0  
Carbon Monoxide Emissions Tons/Yr: 0  
NOX - Oxides of Nitrogen Tons/Yr: 0  
SOX - Oxides of Sulphur Tons/Yr: 0  
Particulate Matter Tons/Yr: 0  
Part. Matter 10 Micrometers & Smlr Tons/Yr: 0

Year: 2002  
County Code: 43  
Air Basin: SF  
Facility ID: 12932  
Air District Name: BA  
SIC Code: 7216  
Air District Name: BAY AREA AQMD  
Community Health Air Pollution Info System: Not reported  
Consolidated Emission Reporting Rule: Not reported  
Total Organic Hydrocarbon Gases Tons/Yr: 0  
Reactive Organic Gases Tons/Yr: 0  
Carbon Monoxide Emissions Tons/Yr: 0

Map ID  
Direction  
Distance  
Elevation

MAP FINDINGS

Site

Database(s)

EDR ID Number  
EPA ID Number

**STANFORD CLEANERS (Continued)**

**1000314828**

NOX - Oxides of Nitrogen Tons/Yr:	0
SOX - Oxides of Sulphur Tons/Yr:	0
Particulate Matter Tons/Yr:	0
Part. Matter 10 Micrometers & Smlr Tons/Yr:	0
Year:	2003
County Code:	43
Air Basin:	SF
Facility ID:	12932
Air District Name:	BA
SIC Code:	7216
Air District Name:	BAY AREA AQMD
Community Health Air Pollution Info System:	Not reported
Consolidated Emission Reporting Rule:	Not reported
Total Organic Hydrocarbon Gases Tons/Yr:	0
Reactive Organic Gases Tons/Yr:	0
Carbon Monoxide Emissions Tons/Yr:	0
NOX - Oxides of Nitrogen Tons/Yr:	0
SOX - Oxides of Sulphur Tons/Yr:	0
Particulate Matter Tons/Yr:	0
Part. Matter 10 Micrometers & Smlr Tons/Yr:	0
Year:	2004
County Code:	43
Air Basin:	SF
Facility ID:	12932
Air District Name:	BA
SIC Code:	7216
Air District Name:	BAY AREA AQMD
Community Health Air Pollution Info System:	Not reported
Consolidated Emission Reporting Rule:	Not reported
Total Organic Hydrocarbon Gases Tons/Yr:	0.217
Reactive Organic Gases Tons/Yr:	0
Carbon Monoxide Emissions Tons/Yr:	0
NOX - Oxides of Nitrogen Tons/Yr:	0
SOX - Oxides of Sulphur Tons/Yr:	0
Particulate Matter Tons/Yr:	0
Part. Matter 10 Micrometers & Smlr Tons/Yr:	0
Year:	2005
County Code:	43
Air Basin:	SF
Facility ID:	12932
Air District Name:	BA
SIC Code:	7216
Air District Name:	BAY AREA AQMD
Community Health Air Pollution Info System:	Not reported
Consolidated Emission Reporting Rule:	Not reported
Total Organic Hydrocarbon Gases Tons/Yr:	0
Reactive Organic Gases Tons/Yr:	0
Carbon Monoxide Emissions Tons/Yr:	0
NOX - Oxides of Nitrogen Tons/Yr:	0
SOX - Oxides of Sulphur Tons/Yr:	0
Particulate Matter Tons/Yr:	0
Part. Matter 10 Micrometers & Smlr Tons/Yr:	0
Year:	2006

Map ID  
Direction  
Distance  
Elevation

MAP FINDINGS

Site

Database(s)

EDR ID Number  
EPA ID Number

**STANFORD CLEANERS (Continued)**

**1000314828**

County Code: 43  
Air Basin: SF  
Facility ID: 12932  
Air District Name: BA  
SIC Code: 7216  
Air District Name: BAY AREA AQMD  
Community Health Air Pollution Info System: Not reported  
Consolidated Emission Reporting Rule: Not reported  
Total Organic Hydrocarbon Gases Tons/Yr: .067  
Reactive Organic Gases Tons/Yr: 0  
Carbon Monoxide Emissions Tons/Yr: 0  
NOX - Oxides of Nitrogen Tons/Yr: 0  
SOX - Oxides of Sulphur Tons/Yr: 0  
Particulate Matter Tons/Yr: 0  
Part. Matter 10 Micrometers & Smlr Tons/Yr: 0

Year: 2007  
County Code: 43  
Air Basin: SF  
Facility ID: 12932  
Air District Name: BA  
SIC Code: 7216  
Air District Name: BAY AREA AQMD  
Community Health Air Pollution Info System: Not reported  
Consolidated Emission Reporting Rule: Not reported  
Total Organic Hydrocarbon Gases Tons/Yr: .067  
Reactive Organic Gases Tons/Yr: 0  
Carbon Monoxide Emissions Tons/Yr: 0  
NOX - Oxides of Nitrogen Tons/Yr: 0  
SOX - Oxides of Sulphur Tons/Yr: 0  
Particulate Matter Tons/Yr: 0  
Part. Matter 10 Micrometers & Smlr Tons/Yr: 0

Year: 2007  
County Code: 43  
Air Basin: SF  
Facility ID: 12932  
Air District Name: BA  
SIC Code: 7216  
Air District Name: BAY AREA AQMD  
Community Health Air Pollution Info System: Not reported  
Consolidated Emission Reporting Rule: Not reported  
Total Organic Hydrocarbon Gases Tons/Yr: .067  
Reactive Organic Gases Tons/Yr: .0468062  
Carbon Monoxide Emissions Tons/Yr: 0  
NOX - Oxides of Nitrogen Tons/Yr: 0  
SOX - Oxides of Sulphur Tons/Yr: 0  
Particulate Matter Tons/Yr: 0  
Part. Matter 10 Micrometers & Smlr Tons/Yr: 0



Map ID  
 Direction  
 Distance  
 Elevation

MAP FINDINGS

Site

Database(s)

EDR ID Number  
 EPA ID Number

**43**  
**ESE**  
**1/4-1/2**  
**0.369 mi.**  
**1949 ft.**

**LOCKHEED MISSILES & SPACE CO**  
**3101 PARK BLVD**  
**PALO ALTO, CA 94306**

**RCRA-NonGen** **1000270369**  
**FINDS** **CAD981994593**  
**HIST CORTESE**  
**LUST**  
**HIST LUST**  
**HAZNET**

**Relative:**  
**Lower**

RCRA-NonGen:

Date form received by agency: 03/24/1996

Facility name: LOCKHEED MISSILES & SPACE CO

Facility address: 3101 PARK BLVD  
 PALO ALTO, CA 94306

EPA ID: CAD981994593

Mailing address: PO BOX 3504 B142 O2723  
 SUNNYVALE, CA 94088

Contact: JAMES SEAVER

Contact address: PO BOX 3504 B142 O2723  
 SUNNYVALE, CA 94088

Contact country: US

Contact telephone: (408) 742-7661

Contact email: Not reported

EPA Region: 09

Classification: Non-Generator

Description: Handler: Non-Generators do not presently generate hazardous waste

**Actual:**  
**29 ft.**

**Owner/Operator Summary:**

Owner/operator name: LOCKHEED M&S CO  
 Owner/operator address: NOT REQUIRED  
 NOT REQUIRED, ME 99999

Owner/operator country: Not reported  
 Owner/operator telephone: (415) 555-1212  
 Legal status: Private

Owner/Operator Type: Owner  
 Owner/Op start date: Not reported  
 Owner/Op end date: Not reported

Owner/operator name: NOT REQUIRED  
 Owner/operator address: NOT REQUIRED  
 NOT REQUIRED, ME 99999

Owner/operator country: Not reported  
 Owner/operator telephone: (415) 555-1212  
 Legal status: Private

Owner/Operator Type: Operator  
 Owner/Op start date: Not reported  
 Owner/Op end date: Not reported

**Handler Activities Summary:**

U.S. importer of hazardous waste: No  
 Mixed waste (haz. and radioactive): Unknown  
 Recycler of hazardous waste: No  
 Transporter of hazardous waste: No  
 Treater, storer or disposer of HW: No  
 Underground injection activity: No  
 On-site burner exemption: No  
 Furnace exemption: No  
 Used oil fuel burner: No  
 Used oil processor: No  
 User oil refiner: No

Map ID  
Direction  
Distance  
Elevation

MAP FINDINGS

Site

Database(s)

EDR ID Number  
EPA ID Number

**LOCKHEED MISSLES & SPACE CO (Continued)**

**1000270369**

Used oil fuel marketer to burner: No  
Used oil Specification marketer: No  
Used oil transfer facility: No  
Used oil transporter: No  
Off-site waste receiver: Verified to be non-commercial

Violation Status: No violations found

**FINDS:**

Registry ID: 110002770494

**Environmental Interest/Information System**

RCRAInfo is a national information system that supports the Resource Conservation and Recovery Act (RCRA) program through the tracking of events and activities related to facilities that generate, transport, and treat, store, or dispose of hazardous waste. RCRAInfo allows RCRA program staff to track the notification, permit, compliance, and corrective action activities required under RCRA.

**CORTESE:**

Region: CORTESE  
Facility County Code: 43  
Reg By: LTNKA  
Reg Id: 43-1799

**LUST:**

Region: STATE  
Global Id: T0608501727  
Latitude: 37.424732  
Longitude: -122.135113  
Case Type: LUST Cleanup Site  
Status: Completed - Case Closed  
Status Date: 1997-04-11 00:00:00  
Lead Agency: SANTA CLARA COUNTY LOP  
Case Worker: UST  
Local Agency: SANTA CLARA COUNTY LOP  
RB Case Number: Not reported  
LOC Case Number: Not reported  
File Location: Stored electronically as an E-file  
Potential Media Affect: Other Groundwater (uses other than drinking water)  
Potential Contaminants of Concern: Diesel  
Site History: Not reported

[Click here to access the California GeoTracker records for this facility:](#)

**LUST REG 2:**

Region: 2  
Facility Id: Not reported  
Facility Status: Case Closed  
Case Number: 06S3W12H01f  
How Discovered: Not reported  
Leak Cause: Not reported  
Leak Source: Not reported  
Date Leak Confirmed: Not reported

Map ID  
Direction  
Distance  
Elevation

MAP FINDINGS

Site

Database(s)

EDR ID Number  
EPA ID Number

**LOCKHEED MISSILES & SPACE CO (Continued)**

**1000270369**

Oversight Program: LUST  
Prelim. Site Assessment Workplan Submitted: Not reported  
Preliminary Site Assessment Began: Not reported  
Pollution Characterization Began: Not reported  
Pollution Remediation Plan Submitted: Not reported  
Date Remediation Action Underway: Not reported  
Date Post Remedial Action Monitoring Began: Not reported

LUST SANTA CLARA:

Region: SANTA CLARA  
SCVWD ID: 06S3W12H01f  
Closed Date: 4/11/1997

HIST LUST SANTA CLARA:

Region: SANTA CLARA  
Region Code: 2  
SCVWD ID: 06S3W12H01  
Oversite Agency: SCVWD  
Date Listed: 1998-01-01 00:00:00  
Closed Date: 1997-04-11 00:00:00

HAZNET:

Gepaid: CAD981994593  
Contact: LOCKHEED MISSILES & SPACE CO B  
Telephone: 4087428696  
Facility Addr2: Not reported  
Mailing Name: Not reported  
Mailing Address: PO BOX 3504 B/101 0/47-10  
Mailing City,St,Zip: SUNNYVALE, CA 940883504  
Gen County: Santa Clara  
TSD EPA ID: CAT080010101  
TSD County: San Diego  
Waste Category: Unspecified solvent mixture Waste  
Disposal Method: Transfer Station  
Tons: .0025  
Facility County: Santa Clara

Gepaid: CAD981994593  
Contact: LOCKHEED MISSILES & SPACE CO B  
Telephone: 4087428696  
Facility Addr2: Not reported  
Mailing Name: Not reported  
Mailing Address: PO BOX 3504 B/101 0/47-10  
Mailing City,St,Zip: SUNNYVALE, CA 940883504  
Gen County: Santa Clara  
TSD EPA ID: CAT080010101  
TSD County: San Diego  
Waste Category: Hydrocarbon solvents (benzene, hexane, Stoddard, etc.)  
Disposal Method: Transfer Station  
Tons: .0730  
Facility County: Santa Clara

Gepaid: CAD981994593  
Contact: LOCKHEED MISSILES & SPACE CO B  
Telephone: 4087428696  
Facility Addr2: Not reported

Map ID  
 Direction  
 Distance  
 Elevation

MAP FINDINGS

Site

Database(s)

EDR ID Number  
 EPA ID Number

**LOCKHEED MISSILES & SPACE CO (Continued)**

**1000270369**

Mailing Name: Not reported  
 Mailing Address: PO BOX 3504 B/101 0/47-10  
 Mailing City,St,Zip: SUNNYVALE, CA 940883504  
 Gen County: Santa Clara  
 TSD EPA ID: CAT080010101  
 TSD County: San Diego  
 Waste Category: Waste oil and mixed oil  
 Disposal Method: Transfer Station  
 Tons: .0040  
 Facility County: Santa Clara

Gepaid: CAD981994593  
 Contact: LOCKHEED MISSILES & SPACE CO B  
 Telephone: 4087428696  
 Facility Addr2: Not reported  
 Mailing Name: Not reported  
 Mailing Address: PO BOX 3504 B/101 0/47-10  
 Mailing City,St,Zip: SUNNYVALE, CA 940883504  
 Gen County: Santa Clara  
 TSD EPA ID: CAT080010101  
 TSD County: San Diego  
 Waste Category: Other organic solids  
 Disposal Method: Transfer Station  
 Tons: .0010  
 Facility County: Santa Clara

Gepaid: CAD981994593  
 Contact: LOCKHEED MISSILES & SPACE CO B  
 Telephone: 4087428696  
 Facility Addr2: Not reported  
 Mailing Name: Not reported  
 Mailing Address: PO BOX 3504 B/101 0/47-10  
 Mailing City,St,Zip: SUNNYVALE, CA 940883504  
 Gen County: Santa Clara  
 TSD EPA ID: UTD981552177  
 TSD County: 99  
 Waste Category: Waste oil and mixed oil  
 Disposal Method: Not reported  
 Tons: .0030  
 Facility County: Santa Clara

[Click this hyperlink](#) while viewing on your computer to access  
 8 additional CA\_HAZNET: record(s) in the EDR Site Report.

**I44**  
**South**  
**1/4-1/2**  
**0.389 mi.**  
**2053 ft.**

**HEWLETT-PACKARD OPTOELECTRIC DIVISION**  
**640 PAGE MILL ROAD**  
**PALO ALTO, CA 94304**

**CA BOND EXP. PLAN**    **S100833464**  
**EMI**    **N/A**

**Site 1 of 2 in cluster I**

**Relative:**  
**Higher**

CA BOND EXP. PLAN:  
 Responsible Party: RWQCB REFERRAL SITE  
 Project Revenue Source Company: Not reported  
 Project Revenue Source Addr: Not reported  
 Project Revenue Source City,St,Zip: Not reported  
 Project Revenue Source Desc: This site is proposed for the National Priority List. The RWQCB will continue

**Actual:**  
**37 ft.**

to have lead responsibility for monitoring the RP's remedial actions. Until such time as the RWQCB refers the site to DHS for follow-up using Bond funds,

Map ID  
Direction  
Distance  
Elevation

MAP FINDINGS

Site

Database(s)

EDR ID Number  
EPA ID Number

**HEWLETT-PACKARD OPTOELECTRIC DIVISION (Continued)**

**S100833464**

no money will be budgeted from the fund for this site.

Site Description: The Hewlett-Packard Optoelectric Division (OED) is located on a 10-acre site in Palo Alto on the western edge of the Santa Clara Valley. The surrounding land use is both industrial and commercial.

Hazardous Waste Desc: Historic releases of 20 chemicals into the soil and ground water onsite have been observed. Waste chemicals including 1,1,1-trichloroethane (TCA) trichloroethylene (TCE), toluene, acetone, xylene, alcohols and other chemicals used in the manufacturing process at the facility were stored in a tank. The concentration of chemicals are highest in the areas immediately below the tank's former location, particularly in the unsaturated zone.

Threat To Public Health & Env: There are six municipal standby wells as close as 4,000 feet from the site and several private wells located within a 3-mile radius. The standby wells serve a population of approximately 59,000 people during emergency situations. TCE has been detected in the ground water at concentrations as high as 340,000 parts per billion (ppb). Acetone and isopropyl (IPA) were also detected at high levels in the wells near the former tank area. The highest concentration detected in wells located approximately 800 feet down gradient from the source was 3800 ppb TCE in samples taken in November, 1985.

Site Activity Status: The subsurface soil and ground water at this site are contaminated with organic solvents believed to have leaked from an underground storage tank installed in 1967. The tank and 100 cubic yards of contaminated soil (to a maximum depth of 12.5 feet) were excavated and disposed of offsite in July, 1981. The RWQCB adopted site cleanup requirements for Hewlett-Packard on October 21, 1987.

**EMI:**

Year: 2003  
County Code: 43  
Air Basin: SF  
Facility ID: 14705  
Air District Name: BA  
SIC Code: 3577  
Air District Name: BAY AREA AQMD  
Community Health Air Pollution Info System: Not reported  
Consolidated Emission Reporting Rule: Not reported  
Total Organic Hydrocarbon Gases Tons/Yr: 0  
Reactive Organic Gases Tons/Yr: 0  
Carbon Monoxide Emissions Tons/Yr: 0  
NOX - Oxides of Nitrogen Tons/Yr: 0  
SOX - Oxides of Sulphur Tons/Yr: 0  
Particulate Matter Tons/Yr: 0  
Part. Matter 10 Micrometers & Smlr Tons/Yr: 0

Year: 2004  
County Code: 43  
Air Basin: SF  
Facility ID: 14705  
Air District Name: BA  
SIC Code: 3577  
Air District Name: BAY AREA AQMD  
Community Health Air Pollution Info System: Not reported  
Consolidated Emission Reporting Rule: Not reported  
Total Organic Hydrocarbon Gases Tons/Yr: 0.098  
Reactive Organic Gases Tons/Yr: 0.0684628  
Carbon Monoxide Emissions Tons/Yr: 0  
NOX - Oxides of Nitrogen Tons/Yr: 0  
SOX - Oxides of Sulphur Tons/Yr: 0  
Particulate Matter Tons/Yr: 0

Map ID  
Direction  
Distance  
Elevation

MAP FINDINGS

Site

Database(s)

EDR ID Number  
EPA ID Number

**HEWLETT-PACKARD OPTOELECTRIC DIVISION (Continued)**

**S100833464**

Part. Matter 10 Micrometers & Smlr Tons/Yr: 0

Year: 2005  
County Code: 43  
Air Basin: SF  
Facility ID: 14705  
Air District Name: BA  
SIC Code: 3577  
Air District Name: BAY AREA AQMD  
Community Health Air Pollution Info System: Not reported  
Consolidated Emission Reporting Rule: Not reported  
Total Organic Hydrocarbon Gases Tons/Yr: .098  
Reactive Organic Gases Tons/Yr: .0684628  
Carbon Monoxide Emissions Tons/Yr: 0  
NOX - Oxides of Nitrogen Tons/Yr: 0  
SOX - Oxides of Sulphur Tons/Yr: 0  
Particulate Matter Tons/Yr: 0  
Part. Matter 10 Micrometers & Smlr Tons/Yr: 0

Year: 2006  
County Code: 43  
Air Basin: SF  
Facility ID: 14705  
Air District Name: BA  
SIC Code: 3577  
Air District Name: BAY AREA AQMD  
Community Health Air Pollution Info System: Not reported  
Consolidated Emission Reporting Rule: Not reported  
Total Organic Hydrocarbon Gases Tons/Yr: .098  
Reactive Organic Gases Tons/Yr: .0684628  
Carbon Monoxide Emissions Tons/Yr: 0  
NOX - Oxides of Nitrogen Tons/Yr: 0  
SOX - Oxides of Sulphur Tons/Yr: 0  
Particulate Matter Tons/Yr: 0  
Part. Matter 10 Micrometers & Smlr Tons/Yr: 0

Year: 2007  
County Code: 43  
Air Basin: SF  
Facility ID: 14705  
Air District Name: BA  
SIC Code: 3577  
Air District Name: BAY AREA AQMD  
Community Health Air Pollution Info System: Not reported  
Consolidated Emission Reporting Rule: Not reported  
Total Organic Hydrocarbon Gases Tons/Yr: .098  
Reactive Organic Gases Tons/Yr: .0684628  
Carbon Monoxide Emissions Tons/Yr: 0  
NOX - Oxides of Nitrogen Tons/Yr: 0  
SOX - Oxides of Sulphur Tons/Yr: 0  
Particulate Matter Tons/Yr: 0  
Part. Matter 10 Micrometers & Smlr Tons/Yr: 0

MAP FINDINGS

Map ID  
Direction  
Distance  
Elevation

Site

Database(s)

EDR ID Number  
EPA ID Number

**I45**  
**South**  
**1/4-1/2**  
**0.389 mi.**  
**2053 ft.**

**HEWLETT-PACKARD COMPANY**  
**640 PAGE MILL RD**  
**PALO ALTO, CA 94304**

**SLIC** **S106235017**  
**N/A**

**Site 2 of 2 in cluster I**

**Relative:**  
**Higher**

SLIC:

Region: STATE  
**Facility Status: Open - Remediation**  
Status Date: 1987-01-01 00:00:00  
Global Id: SL720511210  
Lead Agency: SAN FRANCISCO BAY RWQCB (REGION 2)  
Lead Agency Case Number: Not reported  
Latitude: 37.422492  
Longitude: -122.142701  
Case Type: Cleanup Program Site  
Case Worker: RWP  
Local Agency: SANTA CLARA VALLEY WATER DISTRICT  
RB Case Number: 43S0051  
File Location: Regional Board  
Potential Media Affected: Other Groundwater (uses other than drinking water), Soil Vapor  
Potential Contaminants of Concern: Trichloroethylene (TCE), 1,1,1-Trichloroethane (TCA), Arsenic, Tetrachloroethylene (PCE)  
Site History: Not reported

**Actual:**  
**37 ft.**

[Click here to access the California GeoTracker records for this facility:](#)

SLIC:

Region: 2  
Facility ID: 43S0051  
Facility Status: Remedial action (cleanup) Underway  
Date Closed: Not reported  
Local Case #: Not reported  
How Discovered: Not reported  
Leak Cause: Not reported  
Leak Source: Not reported  
Date Confirmed: Not reported  
Date Prelim Site Assmnt Workplan Submitted: Not reported  
Date Preliminary Site Assessment Began: Not reported  
Date Pollution Characterization Began: Not reported  
Date Remediation Plan Submitted: Not reported  
Date Remedial Action Underway: Not reported  
Date Post Remedial Action Monitoring Began: Not reported

**J46**  
**West**  
**1/4-1/2**  
**0.405 mi.**  
**2141 ft.**

**ARCO #0589**  
**1963 EL CAMINO REAL**  
**PALO ALTO, CA 94306**

**LUST** **S100178796**  
**HIST LUST** **N/A**  
**Notify 65**  
**HAZNET**  
**EMI**

**Site 1 of 2 in cluster J**

**Relative:**  
**Higher**

LUST:

Region: STATE  
Global Id: T0608500165  
Latitude: 37.427957  
Longitude: -122.148617  
Case Type: LUST Cleanup Site  
Status: Completed - Case Closed  
Status Date: 2003-12-22 00:00:00  
Lead Agency: SANTA CLARA COUNTY LOP

**Actual:**  
**44 ft.**

Map ID  
Direction  
Distance  
Elevation

MAP FINDINGS

Site

Database(s)

EDR ID Number  
EPA ID Number

**ARCO #0589 (Continued)**

**S100178796**

Case Worker: UST  
Local Agency: SANTA CLARA COUNTY LOP  
RB Case Number: Not reported  
LOC Case Number: Not reported  
File Location: Stored electronically as an E-file  
Potential Media Affect: Other Groundwater (uses other than drinking water)  
Potential Contaminants of Concern: Gasoline  
Site History: Not reported

[Click here to access the California GeoTracker records for this facility:](#)

**LUST REG 2:**

Region: 2  
Facility Id: Not reported  
Facility Status: Case Closed  
Case Number: 06S3W12E02f  
How Discovered: Not reported  
Leak Cause: Not reported  
Leak Source: Not reported  
Date Leak Confirmed: Not reported  
Oversight Program: LUST  
Prelim. Site Assessment Workplan Submitted: Not reported  
Preliminary Site Assessment Began: 9/27/1988  
Pollution Characterization Began: 10/13/1989  
Pollution Remediation Plan Submitted: Not reported  
Date Remediation Action Underway: Not reported  
Date Post Remedial Action Monitoring Began: Not reported

**LUST SANTA CLARA:**

Region: SANTA CLARA  
SCVWD ID: 06S3W12E02f  
Closed Date: 12/22/2003

**HIST LUST SANTA CLARA:**

Region: SANTA CLARA  
Region Code: 2  
SCVWD ID: 06S3W12E02  
Oversite Agency: SCVWD  
Date Listed: 1990-01-01 00:00:00  
Closed Date: 2003-12-22 00:00:00

**Notify 65:**

Date Reported: Not reported  
Staff Initials: Not reported  
Board File Number: Not reported  
Facility Type: Not reported  
Discharge Date: Not reported  
Incident Description: 92378

**HAZNET:**

Gepaid: CAL000244145  
Contact: JACK OMAN  
Telephone: 7146705402  
Facility Addr2: Not reported  
Mailing Name: Not reported



Map ID  
Direction  
Distance  
Elevation

MAP FINDINGS

Site

Database(s)

EDR ID Number  
EPA ID Number

**ARCO #0589 (Continued)**

**S100178796**

Mailing Address: PO BOX 6038  
Mailing City,St,Zip: ARTESIA, CA 907026038  
Gen County: Santa Clara  
TSD EPA ID: Not reported  
TSD County: Los Angeles  
Waste Category: Aqueous solution with less than 10% total organic residues  
Disposal Method: Not reported  
Tons: 1.03  
Facility County: Not reported

Gepaid: CAL000244145  
Contact: JACK OMAN  
Telephone: 7146705402  
Facility Addr2: Not reported  
Mailing Name: Not reported  
Mailing Address: PO BOX 6038  
Mailing City,St,Zip: ARTESIA, CA 907026038  
Gen County: Santa Clara  
TSD EPA ID: Not reported  
TSD County: Los Angeles  
Waste Category: Aqueous solution with less than 10% total organic residues  
Disposal Method: Recycler  
Tons: 1.03  
Facility County: Not reported

Gepaid: CAL000244145  
Contact: JACK OMAN WASTE SPECIALIST  
Telephone: 7146703958  
Facility Addr2: Not reported  
Mailing Name: Not reported  
Mailing Address: PO BOX 80249  
Mailing City,St,Zip: RCHO STA MARG, CA 926880000  
Gen County: Santa Clara  
TSD EPA ID: CAT080013352  
TSD County: Los Angeles  
Waste Category: Aqueous solution with less than 10% total organic residues  
Disposal Method: Recycler  
Tons: 0.75  
Facility County: Not reported

Gepaid: CAL000189517  
Contact: KWANG KIM  
Telephone: 6505661742  
Facility Addr2: Not reported  
Mailing Name: Not reported  
Mailing Address: 1963 EL CAMINO REAL  
Mailing City,St,Zip: PALO ALTO, CA 943060000  
Gen County: Santa Clara  
TSD EPA ID: Not reported  
TSD County: Santa Clara  
Waste Category: Aqueous solution with less than 10% total organic residues  
Disposal Method: Recycler  
Tons: 0.20  
Facility County: Not reported

Gepaid: CAL000189517  
Contact: KWANG KIM

Map ID  
Direction  
Distance  
Elevation

MAP FINDINGS

Site

Database(s)

EDR ID Number  
EPA ID Number

**ARCO #0589 (Continued)**

**S100178796**

Telephone: 6505661742  
Facility Addr2: Not reported  
Mailing Name: Not reported  
Mailing Address: 1963 EL CAMINO REAL  
Mailing City,St,Zip: PALO ALTO, CA 943060000  
Gen County: Santa Clara  
TSD EPA ID: CAL000161743  
TSD County: Santa Clara  
Waste Category: Aqueous solution with less than 10% total organic residues  
Disposal Method: Recycler  
Tons: 0.2  
Facility County: Santa Clara

[Click this hyperlink](#) while viewing on your computer to access  
4 additional CA\_HAZNET: record(s) in the EDR Site Report.

EMI:

Year: 1996  
County Code: 43  
Air Basin: SF  
Facility ID: 9440  
Air District Name: BA  
SIC Code: 4953  
Air District Name: BAY AREA AQMD  
Community Health Air Pollution Info System: Not reported  
Consolidated Emission Reporting Rule: Not reported  
Total Organic Hydrocarbon Gases Tons/Yr: 1  
Reactive Organic Gases Tons/Yr: 0  
Carbon Monoxide Emissions Tons/Yr: 0  
NOX - Oxides of Nitrogen Tons/Yr: 0  
SOX - Oxides of Sulphur Tons/Yr: 0  
Particulate Matter Tons/Yr: 0  
Part. Matter 10 Micrometers & Smllr Tons/Yr: 0

**J47**  
**West**  
**1/4-1/2**  
**0.405 mi.**  
**2141 ft.**

**ARCO**  
**1963 EL CAMINO REAL**  
**PALO ALTO, CA 94306**  
**Site 2 of 2 in cluster J**

**HIST CORTESE** **S101303777**  
**N/A**

**Relative:**  
**Higher**

**CORTESE:**  
Region: CORTESE  
Facility County Code: 43  
Reg By: LTNKA  
Reg Id: 43-0097

**Actual:**  
**44 ft.**

Map ID  
Direction  
Distance  
Elevation

MAP FINDINGS

Site

Database(s)

EDR ID Number  
EPA ID Number

**K48**  
**SSE**  
**1/4-1/2**  
**0.411 mi.**  
**2169 ft.**

**PALO ALTO NISSAN**  
**3001 EL CAMINO REAL**  
**PALO ALTO, CA 94306**  
**Site 1 of 2 in cluster K**

**HIST CORTESE** **S102434944**  
**LUST** **N/A**  
**HIST LUST**

**Relative:**  
**Higher**

**CORTESE:**  
Region: CORTESE  
Facility County Code: 43  
Reg By: LTNKA  
Reg Id: 43-1031

**Actual:**  
**37 ft.**

**LUST:**  
Region: STATE  
Global Id: T0608555022  
Latitude: 37.422164  
Longitude: -122.13977  
Case Type: LUST Cleanup Site  
Status: Completed - Case Closed  
Status Date: 1992-01-22 00:00:00  
Lead Agency: SANTA CLARA COUNTY LOP  
Case Worker: UST  
Local Agency: SANTA CLARA COUNTY LOP  
RB Case Number: Not reported  
LOC Case Number: Not reported  
File Location: Stored electronically as an E-file  
Potential Media Affect: Soil  
Potential Contaminants of Concern: Not reported  
Site History: Not reported

[Click here to access the California GeoTracker records for this facility:](#)

**LUST REG 2:**

Region: 2  
Facility Id: Not reported  
Facility Status: Case Closed  
Case Number: 06S3W12K02f  
How Discovered: Not reported  
Leak Cause: Not reported  
Leak Source: Not reported  
Date Leak Confirmed: Not reported  
Oversight Program: LUST  
Prelim. Site Assessment Wokplan Submitted: Not reported  
Preliminary Site Assessment Began: Not reported  
Pollution Characterization Began: Not reported  
Pollution Remediation Plan Submitted: Not reported  
Date Remediation Action Underway: Not reported  
Date Post Remedial Action Monitoring Began: Not reported

**LUST SANTA CLARA:**

Region: SANTA CLARA  
SCVWD ID: 06S3W12K02f  
Closed Date: 1/22/1992

**HIST LUST SANTA CLARA:**

Region: SANTA CLARA  
Region Code: 2

Map ID  
 Direction  
 Distance  
 Elevation

MAP FINDINGS

Site

Database(s)

EDR ID Number  
 EPA ID Number

**PALO ALTO NISSAN (Continued)**

**S102434944**

SCVWD ID: 06S3W12K02  
 Oversight Agency: SCVWD  
 Date Listed: 1991-01-01 00:00:00  
 Closed Date: 1992-01-22 00:00:00

**L49**  
**NE**  
 1/4-1/2  
 0.412 mi.  
 2177 ft.

**SEVENTER TRUST**  
**2335 WAVERLY ST**  
**PALO ALTO, CA**

**LUST S107996790**  
**N/A**

**Site 1 of 2 in cluster L**

**Relative:**  
**Lower**

LUST SANTA CLARA:  
 Region: SANTA CLARA  
 SCVWD ID: 06S3W01Q03f  
 Closed Date: 6/30/2005

**Actual:**  
**24 ft.**

**L50**  
**NE**  
 1/4-1/2  
 0.413 mi.  
 2182 ft.

**PRIVATE RESIDENCE**  
**PRIVATE RESIDENCE**  
**PALO ALTO, CA 94301**

**LUST S106916304**  
**N/A**

**Site 2 of 2 in cluster L**

**Relative:**  
**Lower**

LUST:  
 Region: STATE  
 Global Id: T0608518106  
 Latitude: 37.376791  
 Longitude: -122.108122  
 Case Type: LUST Cleanup Site  
 Status: Completed - Case Closed  
 Status Date: 2005-06-30 00:00:00  
 Lead Agency: SAN FRANCISCO BAY RWQCB (REGION 2)  
 Case Worker: BGS  
 Local Agency: SANTA CLARA COUNTY LOP  
 RB Case Number: 43-3132  
 LOC Case Number: Not reported  
 File Location: Not reported  
 Potential Media Affect: Soil  
 Potential Contaminants of Concern: Heating Oil / Fuel Oil  
 Site History: Not reported

**Actual:**  
**24 ft.**

[Click here to access the California GeoTracker records for this facility:](#)

**51**  
**NE**  
 1/4-1/2  
 0.415 mi.  
 2191 ft.

**SNELL RESIDENCE**  
**2388 WAVERLY ST**  
**PALO ALTO, CA 94301**

**HIST CORTESE S103644896**  
**LUST N/A**  
**HIST LUST**

**Relative:**  
**Lower**

CORTESE:  
 Region: CORTESE  
 Facility County Code: 43  
 Reg By: LTNKA  
 Reg Id: 43-0795

**Actual:**  
**23 ft.**

Map ID  
Direction  
Distance  
Elevation

MAP FINDINGS

Site

Database(s)

EDR ID Number  
EPA ID Number

**SNELL RESIDENCE (Continued)**

**S103644896**

LUST:

Region: STATE  
Global Id: T0608504754  
Latitude: 37.376791  
Longitude: -122.108122  
Case Type: LUST Cleanup Site  
Status: Completed - Case Closed  
Status Date: 1995-03-30 00:00:00  
Lead Agency: SANTA CLARA COUNTY LOP  
Case Worker: UST  
Local Agency: SANTA CLARA COUNTY LOP  
RB Case Number: Not reported  
LOC Case Number: Not reported  
File Location: Stored electronically as an E-file  
Potential Media Affect: Soil  
Potential Contaminants of Concern: Not reported  
Site History: Not reported

[Click here to access the California GeoTracker records for this facility:](#)

LUST REG 2:

Region: 2  
Facility Id: Not reported  
Facility Status: Case Closed  
Case Number: 06S3W01Q01f  
How Discovered: Not reported  
Leak Cause: Not reported  
Leak Source: Not reported  
Date Leak Confirmed: Not reported  
Oversight Program: LUST  
Prelim. Site Assessment Workplan Submitted: Not reported  
Preliminary Site Assessment Began: Not reported  
Pollution Characterization Began: Not reported  
Pollution Remediation Plan Submitted: Not reported  
Date Remediation Action Underway: Not reported  
Date Post Remedial Action Monitoring Began: Not reported

LUST SANTA CLARA:

Region: SANTA CLARA  
SCVWD ID: 06S3W01Q01f  
Closed Date: 3/30/1995

HIST LUST SANTA CLARA:

Region: SANTA CLARA  
Region Code: 2  
SCVWD ID: 06S3W01Q01  
Oversite Agency: SCVWD  
Date Listed: 1993-04-08 00:00:00  
Closed Date: 1995-03-30 00:00:00

Map ID  
Direction  
Distance  
Elevation

MAP FINDINGS

Site

Database(s)

EDR ID Number  
EPA ID Number

52  
SSE  
1/4-1/2  
0.416 mi.  
2197 ft.

CARMEAN TRUST  
411 ACACIA AVE  
PALO ALTO, CA 94306

HIST CORTESE  
LUST  
HIST LUST  
HAZNET

S104574311  
N/A

Relative:  
Higher

CORTESE:  
Region: CORTESE  
Facility County Code: 43  
Reg By: LTNKA  
Reg Id: 43-1725

Actual:  
35 ft.

LUST:  
Region: STATE  
Global Id: T0608501661  
Latitude: 37.421928  
Longitude: -122.138256  
Case Type: LUST Cleanup Site  
Status: Completed - Case Closed  
Status Date: 1996-04-22 00:00:00  
Lead Agency: SANTA CLARA COUNTY LOP  
Case Worker: UST  
Local Agency: SANTA CLARA COUNTY LOP  
RB Case Number: Not reported  
LOC Case Number: Not reported  
File Location: Stored electronically as an E-file  
Potential Media Affect: Soil  
Potential Contaminants of Concern: Diesel  
Site History: Not reported

[Click here to access the California GeoTracker records for this facility:](#)

LUST REG 2:

Region: 2  
Facility Id: Not reported  
Facility Status: Case Closed  
Case Number: 06S3W12K04f  
How Discovered: Not reported  
Leak Cause: Not reported  
Leak Source: Not reported  
Date Leak Confirmed: Not reported  
Oversight Program: LUST  
Prelim. Site Assessment Wokplan Submitted: Not reported  
Preliminary Site Assessment Began: Not reported  
Pollution Characterization Began: Not reported  
Pollution Remediation Plan Submitted: Not reported  
Date Remediation Action Underway: Not reported  
Date Post Remedial Action Monitoring Began: Not reported

LUST SANTA CLARA:

Region: SANTA CLARA  
SCVWD ID: 06S3W12K04f  
Closed Date: 4/22/1996

HIST LUST SANTA CLARA:

Region: SANTA CLARA  
Region Code: 2

Map ID  
Direction  
Distance  
Elevation

MAP FINDINGS

Site

Database(s)

EDR ID Number  
EPA ID Number

**CARMEAN TRUST (Continued)**

**S104574311**

SCVWD ID: 06S3W12K04  
Oversite Agency: SCVWD  
Date Listed: 1992-12-14 00:00:00  
Closed Date: 1996-04-22 00:00:00

HAZNET:

Gepaid: CAD981579691  
Contact: HERBERT JAEHNICHEN PRES  
Telephone: 0000000000  
Facility Addr2: Not reported  
Mailing Name: Not reported  
Mailing Address: 411 ACACIA  
Mailing City,St,Zip: PALO ALTO, CA 943060000  
Gen County: Santa Clara  
TSD EPA ID: CAD009452657  
TSD County: San Mateo  
Waste Category: Unspecified organic liquid mixture  
Disposal Method: Recycler  
Tons: 3.0023  
Facility County: Santa Clara

Gepaid: CAD981579691  
Contact: HERBERT JAEHNICHEN PRES  
Telephone: 0000000000  
Facility Addr2: Not reported  
Mailing Name: Not reported  
Mailing Address: 411 ACACIA  
Mailing City,St,Zip: PALO ALTO, CA 943060000  
Gen County: Santa Clara  
TSD EPA ID: CAD009452657  
TSD County: San Mateo  
Waste Category: Unspecified organic liquid mixture  
Disposal Method: Recycler  
Tons: 4.9622  
Facility County: Santa Clara

Gepaid: CAD981579691  
Contact: HERBERT JAEHNICHEN PRES  
Telephone: 0000000000  
Facility Addr2: Not reported  
Mailing Name: Not reported  
Mailing Address: 411 ACACIA  
Mailing City,St,Zip: PALO ALTO, CA 943060000  
Gen County: Santa Clara  
TSD EPA ID: CAD009452657  
TSD County: San Mateo  
Waste Category: Unspecified organic liquid mixture  
Disposal Method: Recycler  
Tons: 4.6912  
Facility County: Santa Clara

Gepaid: CAD981579691  
Contact: HERBERT JAEHNICHEN PRES  
Telephone: 6504930363  
Facility Addr2: Not reported  
Mailing Name: Not reported  
Mailing Address: 411 ACACIA

Map ID  
Direction  
Distance  
Elevation

MAP FINDINGS

Site

Database(s)

EDR ID Number  
EPA ID Number

**CARMEAN TRUST (Continued)**

**S104574311**

Mailing City,St,Zip: PALO ALTO, CA 943060000  
Gen County: Santa Clara  
TSD EPA ID: CAD009452657  
TSD County: Santa Clara  
Waste Category: Unspecified organic liquid mixture  
Disposal Method: Recycler  
Tons: 2.1  
Facility County: Santa Clara

Gepaid: CAD981579691  
Contact: HERBERT JAEHNICHEN PRES  
Telephone: 6504930363  
Facility Addr2: Not reported  
Mailing Name: Not reported  
Mailing Address: 411 ACACIA  
Mailing City,St,Zip: PALO ALTO, CA 943060000  
Gen County: Santa Clara  
TSD EPA ID: Not reported  
TSD County: San Mateo  
Waste Category: Unspecified organic liquid mixture  
Disposal Method: Recycler  
Tons: 3.81  
Facility County: Not reported

[Click this hyperlink](#) while viewing on your computer to access  
8 additional CA\_HAZNET: record(s) in the EDR Site Report.

**K53**  
**SSE**  
**1/4-1/2**  
**0.420 mi.**  
**2216 ft.**

**GAVENMAN PROPERTY**  
**3017 EL CAMINO REAL**  
**PALO ALTO, CA 94306**  
**Site 2 of 2 in cluster K**

**LUST** **S106567973**  
**HIST LUST** **N/A**

**Relative:**  
**Higher**

**Actual:**  
**38 ft.**

LUST:  
Region: STATE  
Global Id: T0608548811  
Latitude: 37.422078  
Longitude: -122.13959  
Case Type: LUST Cleanup Site  
Status: Completed - Case Closed  
Status Date: 2004-08-30 00:00:00  
Lead Agency: SANTA CLARA COUNTY LOP  
Case Worker: UST  
Local Agency: SANTA CLARA COUNTY LOP  
RB Case Number: Not reported  
LOC Case Number: Not reported  
File Location: Stored electronically as an E-file  
Potential Media Affect: Soil  
Potential Contaminants of Concern: Waste Oil / Motor / Hydraulic / Lubricating  
Site History: Not reported

[Click here to access the California GeoTracker records for this facility:](#)

LUST REG 2:  
Region: 2  
Facility Id: Not reported  
Facility Status: Case Closed



Map ID  
Direction  
Distance  
Elevation

MAP FINDINGS

Site

Database(s)

EDR ID Number  
EPA ID Number

**GAVENMAN PROPERTY (Continued)**

**S106567973**

Case Number: 06S3W12K06f  
How Discovered: Not reported  
Leak Cause: Unknown  
Leak Source: Not reported  
Date Leak Confirmed: Not reported  
Oversight Program: LUST  
Prelim. Site Assessment Workplan Submitted: Not reported  
Preliminary Site Assessment Began: Not reported  
Pollution Characterization Began: Not reported  
Pollution Remediation Plan Submitted: Not reported  
Date Remediation Action Underway: Not reported  
Date Post Remedial Action Monitoring Began: Not reported

LUST SANTA CLARA:

Region: SANTA CLARA  
SCVWD ID: 06S3W12K06f  
Closed Date: 8/30/2004

HIST LUST SANTA CLARA:

Region: SANTA CLARA  
Region Code: 2  
SCVWD ID: 06S3W12K06  
Oversite Agency: SCVWD  
Date Listed: 2004-08-26 00:00:00  
Closed Date: 2004-08-30 00:00:00

54  
West  
1/4-1/2  
0.446 mi.  
2354 ft.

**SHELL OIL CO**  
**1885 EL CAMINO**  
**PALO ALTO, CA 94306**

RCRA-NonGen 1000288548  
FINDS CAD981400419  
HIST CORTESE  
LUST  
HIST LUST

Relative:  
Higher

RCRA-NonGen:

Date form received by agency: 10/12/2000  
Facility name: SHELL OIL CO  
Facility address: 1885 EL CAMINO  
PALO ALTO, CA 94306  
EPA ID: CAD981400419  
Mailing address: P O BOX 4453  
HOUSTON, TX 772104453  
Contact: SONDRA BIENVENU  
Contact address: 777 WALKER ST  
HOUSTON, TX 77002  
Contact country: US  
Contact telephone: (713) 241-5036  
Contact email: Not reported  
EPA Region: 09  
Classification: Non-Generator  
Description: Handler: Non-Generators do not presently generate hazardous waste

Actual:  
45 ft.

Owner/Operator Summary:

Owner/operator name: NOT REQUIRED  
Owner/operator address: NOT REQUIRED  
NOT REQUIRED, ME 99999  
Owner/operator country: Not reported  
Owner/operator telephone: (415) 555-1212

Map ID  
Direction  
Distance  
Elevation

MAP FINDINGS

Site

Database(s)

EDR ID Number  
EPA ID Number

**SHELL OIL CO (Continued)**

**1000288548**

Legal status: Private  
Owner/Operator Type: Operator  
Owner/Op start date: Not reported  
Owner/Op end date: Not reported  
  
Owner/operator name: EQUILON ENTERPRISES LLC  
Owner/operator address: P O BOX 4453  
HOUSTON, TX 77210  
  
Owner/operator country: Not reported  
Owner/operator telephone: (713) 241-2258  
Legal status: Private  
Owner/Operator Type: Owner  
Owner/Op start date: Not reported  
Owner/Op end date: Not reported

Handler Activities Summary:

U.S. importer of hazardous waste: No  
Mixed waste (haz. and radioactive): Unknown  
Recycler of hazardous waste: No  
Transporter of hazardous waste: No  
Treater, storer or disposer of HW: No  
Underground injection activity: No  
On-site burner exemption: No  
Furnace exemption: No  
Used oil fuel burner: No  
Used oil processor: No  
Used oil refiner: No  
Used oil fuel marketer to burner: No  
Used oil Specification marketer: No  
Used oil transfer facility: No  
Used oil transporter: No  
Off-site waste receiver: Verified to be non-commercial

Historical Generators:

Date form received by agency: 09/01/1996  
Facility name: SHELL OIL CO  
Classification: Small Quantity Generator  
  
Date form received by agency: 03/09/1994  
Facility name: SHELL OIL CO  
Site name: SHELL OIL COMPANY  
Classification: Large Quantity Generator

Hazardous Waste Summary:

Waste code: D001  
Waste name: IGNITABLE HAZARDOUS WASTES ARE THOSE WASTES WHICH HAVE A FLASHPOINT OF LESS THAN 140 DEGREES FAHRENHEIT AS DETERMINED BY A PENSKEY-MARTENS CLOSED CUP FLASH POINT TESTER. ANOTHER METHOD OF DETERMINING THE FLASH POINT OF A WASTE IS TO REVIEW THE MATERIAL SAFETY DATA SHEET, WHICH CAN BE OBTAINED FROM THE MANUFACTURER OR DISTRIBUTOR OF THE MATERIAL. LACQUER THINNER IS AN EXAMPLE OF A COMMONLY USED SOLVENT WHICH WOULD BE CONSIDERED AS IGNITABLE HAZARDOUS WASTE.  
  
Waste code: D018  
Waste name: BENZENE

Map ID  
Direction  
Distance  
Elevation

MAP FINDINGS

Site

Database(s)

EDR ID Number  
EPA ID Number

**SHELL OIL CO (Continued)**

**1000288548**

Violation Status: No violations found

**FINDS:**

Registry ID: 110002694442

**Environmental Interest/Information System**

RCRAInfo is a national information system that supports the Resource Conservation and Recovery Act (RCRA) program through the tracking of events and activities related to facilities that generate, transport, and treat, store, or dispose of hazardous waste. RCRAInfo allows RCRA program staff to track the notification, permit, compliance, and corrective action activities required under RCRA.

**CORTESE:**

Region: CORTESE  
Facility County Code: 43  
Reg By: LTNKA  
Reg Id: 43-1290

**LUST:**

Region: STATE  
Global Id: T0608501268  
Latitude: 37.428574  
Longitude: -122.149259  
Case Type: LUST Cleanup Site  
Status: Completed - Case Closed  
Status Date: 1996-11-12 00:00:00  
Lead Agency: SANTA CLARA COUNTY LOP  
Case Worker: UST  
Local Agency: SANTA CLARA COUNTY LOP  
RB Case Number: Not reported  
LOC Case Number: Not reported  
File Location: Stored electronically as an E-file  
Potential Media Affect: Other Groundwater (uses other than drinking water)  
Potential Contaminants of Concern: Gasoline  
Site History: Not reported

[Click here to access the California GeoTracker records for this facility:](#)

**LUST REG 2:**

Region: 2  
Facility Id: Not reported  
Facility Status: Case Closed  
Case Number: 06S3W11A01f  
How Discovered: Not reported  
Leak Cause: Not reported  
Leak Source: Not reported  
Date Leak Confirmed: Not reported  
Oversight Program: LUST  
Prelim. Site Assessment Workplan Submitted: Not reported  
Preliminary Site Assessment Began: 9/2/1986  
Pollution Characterization Began: 1/23/1991  
Pollution Remediation Plan Submitted: Not reported  
Date Remediation Action Underway: Not reported

Map ID  
Direction  
Distance  
Elevation

MAP FINDINGS

Site

Database(s)

EDR ID Number  
EPA ID Number

**SHELL OIL CO (Continued)**

**1000288548**

Date Post Remedial Action Monitoring Began: Not reported

LUST SANTA CLARA:

Region: SANTA CLARA  
SCVWD ID: 06S3W11A01f  
Closed Date: 11/12/1996

HIST LUST SANTA CLARA:

Region: SANTA CLARA  
Region Code: 2  
SCVWD ID: 06S3W11A01  
Oversite Agency: SCVWD  
Date Listed: 1987-01-01 00:00:00  
Closed Date: 1996-11-12 00:00:00

**M55**  
**SE**  
**1/4-1/2**  
**0.454 mi.**  
**2396 ft.**

**DURA-BOND**  
**3201 ASH ST**  
**PALO ALTO, CA 94306**  
**Site 1 of 4 in cluster M**

**CERC-NFRAP 1003878305**  
**CAD014440648**

**Relative:**  
**Higher**

CERC-NFRAP:  
Site ID: 0901248  
Federal Facility: Not a Federal Facility  
NPL Status: Not on the NPL  
Non NPL Status: NFRAP

**Actual:**  
**32 ft.**

CERCLIS-NFRAP Site Contact Name(s):

Contact Title: Not reported  
Contact Name: Carl Brickner  
Contact Tel: (415) 972-3814

Contact Title: Not reported  
Contact Name: Brunilda Davila  
Contact Tel: (415) 972-3162

Contact Title: Not reported  
Contact Name: Jeff Inglis  
Contact Tel: (415) 972-3095

Contact Title: Not reported  
Contact Name: Karen Jurist  
Contact Tel: (415) 972-3219

Contact Title: Not reported  
Contact Name: Matt Mitguard  
Contact Tel: (415) 972-3096

CERCLIS-NFRAP Assessment History:

Action: DISCOVERY  
Date Started: Not reported  
Date Completed: 04/01/1985  
Priority Level: Not reported

Action: PRELIMINARY ASSESSMENT  
Date Started: 09/01/1986

Map ID  
Direction  
Distance  
Elevation

MAP FINDINGS

Site

Database(s)

EDR ID Number  
EPA ID Number

**DURA-BOND (Continued)**

**1003878305**

Date Completed: 09/01/1987  
Priority Level: NFRAP: No further Remedial Action planned  
  
Action: ARCHIVE SITE  
Date Started: Not reported  
Date Completed: 09/01/1987  
Priority Level: Not reported

**M56  
SE  
1/4-1/2  
0.454 mi.  
2396 ft.**

**DURA BOND  
3201 ASH ST  
PALO ALTO, CA 94306  
  
Site 2 of 4 in cluster M**

**LUST 1000143482  
SLIC N/A  
HIST LUST**

**Relative:  
Higher**

**Actual:  
32 ft.**

LUST:  
Region: STATE  
Global Id: T0608501751  
Latitude: 37.422584  
Longitude: -122.136146  
Case Type: LUST Cleanup Site  
Status: Completed - Case Closed  
Status Date: 1999-01-19 00:00:00  
Lead Agency: SANTA CLARA COUNTY LOP  
Case Worker: UST  
Local Agency: SANTA CLARA COUNTY LOP  
RB Case Number: Not reported  
LOC Case Number: Not reported  
File Location: Stored electronically as an E-file  
Potential Media Affect: Other Groundwater (uses other than drinking water)  
Potential Contaminants of Concern: Gasoline  
Site History: Not reported

Click here to access the California GeoTracker records for this facility:

**LUST REG 2:**

Region: 2  
Facility Id: Not reported  
Facility Status: Case Closed  
Case Number: 06S3W12J01f  
How Discovered: Not reported  
Leak Cause: Not reported  
Leak Source: Not reported  
Date Leak Confirmed: Not reported  
Oversight Program: LUST  
Prelim. Site Assessment Workplan Submitted: Not reported  
Preliminary Site Assessment Began: 7/27/1984  
Pollution Characterization Began: 11/22/1985  
Pollution Remediation Plan Submitted: Not reported  
Date Remediation Action Underway: Not reported  
Date Post Remedial Action Monitoring Began: Not reported

**LUST SANTA CLARA:**

Region: SANTA CLARA  
SCVWD ID: 06S3W12J01f  
Closed Date: 1/19/1999

Map ID  
Direction  
Distance  
Elevation

MAP FINDINGS

Site

Database(s)

EDR ID Number  
EPA ID Number

**DURA BOND (Continued)**

**1000143482**

SLIC:

Region: STATE  
**Facility Status: Open - Inactive**  
Status Date: 2009-04-17 00:00:00  
Global Id: T0608591604  
Lead Agency: SAN FRANCISCO BAY RWQCB (REGION 2)  
Lead Agency Case Number: Not reported  
Latitude: 37.422631  
Longitude: -122.136849  
Case Type: Cleanup Program Site  
Case Worker: UUU  
Local Agency: Not reported  
RB Case Number: 43S0025  
File Location: Not reported  
Potential Media Affected: Other Groundwater (uses other than drinking water)  
Potential Contaminants of Concern: \* Solvents  
Site History: Not reported

[Click here to access the California GeoTracker records for this facility:](#)

SLIC:

Region: 2  
Facility ID: 43S0025  
Facility Status: Preliminary site assessment underway  
Date Closed: Not reported  
Local Case #: Not reported  
How Discovered: Tank Closure  
Leak Cause: UNK  
Leak Source: UNK  
Date Confirmed: Not reported  
Date Prelim Site Assmnt Workplan Submitted: Not reported  
Date Preliminary Site Assessment Began: 3/18/1999  
Date Pollution Characterization Began: Not reported  
Date Remediation Plan Submitted: Not reported  
Date Remedial Action Underway: Not reported  
Date Post Remedial Action Monitoring Began: Not reported

HIST LUST SANTA CLARA:

Region: SANTA CLARA  
Region Code: 2  
SCVWD ID: 06S3W12J01  
Oversite Agency: SCVWD  
Date Listed: 1989-01-01 00:00:00  
Closed Date: 1999-01-19 00:00:00

**M57**  
**SE**  
**1/4-1/2**  
**0.454 mi.**  
**2396 ft.**

**DURA BOND BEARING COMPANY**  
**3201 ASH**  
**PALO ALTO, CA 94306**  
**Site 3 of 4 in cluster M**

**HIST CORTESE** **S102429005**  
**N/A**

**Relative:**  
**Higher**

**CORTESE:**  
Region: CORTESE  
Facility County Code: 43  
Reg By: LTNKA  
Reg Id: 43-1824

**Actual:**  
**32 ft.**

Map ID  
Direction  
Distance  
Elevation

MAP FINDINGS

Site

Database(s)

EDR ID Number  
EPA ID Number

**M58**      **MERCER PROCESSING**  
**SE**        **230 PORTAGE AVE**  
**1/4-1/2**    **PALO ALTO, CA 94306**  
**0.455 mi.**  
**2403 ft.**    **Site 4 of 4 in cluster M**

**SLIC**    **S106235059**  
            **N/A**

**Relative:**  
**Higher**

SLIC:

Region: STATE  
**Facility Status: Completed - Case Closed**  
Status Date: 2002-04-08 00:00:00  
Global Id: SL0608568096  
Lead Agency: SAN FRANCISCO BAY RWQCB (REGION 2)  
Lead Agency Case Number: Not reported  
Latitude: 37.4268740276364  
Longitude: -122.136880114909  
Case Type: Cleanup Program Site  
Case Worker: UUU  
Local Agency: SANTA CLARA VALLEY WATER DISTRICT  
RB Case Number: 43S0965  
File Location: Regional Board  
Potential Media Affected: Soil  
Potential Contaminants of Concern: Other Chlorinated Hydrocarbons, Trichloroethylene (TCE)  
Site History: Not reported

**Actual:**  
**33 ft.**

[Click here to access the California GeoTracker records for this facility:](#)

SLIC:

Region: 2  
Facility ID: 43S0965  
Facility Status: Case Closed  
Date Closed: Not reported  
Local Case #: Not reported  
How Discovered: Not reported  
Leak Cause: Not reported  
Leak Source: Not reported  
Date Confirmed: Not reported  
Date Prelim Site Assmnt Workplan Submitted: Not reported  
Date Preliminary Site Assessment Began: Not reported  
Date Pollution Characterization Began: Not reported  
Date Remediation Plan Submitted: Not reported  
Date Remedial Action Underway: Not reported  
Date Post Remedial Action Monitoring Began: Not reported

**N59**      **DURA-BOND BEARING**  
**SSE**        **370 PORTAGE AVENUE**  
**1/4-1/2**    **PALO ALTO, CA**  
**0.462 mi.**  
**2441 ft.**    **Site 1 of 2 in cluster N**

**SLIC**    **S106235183**  
**EMI**     **N/A**

**Relative:**  
**Higher**

SLIC:

Region: STATE  
**Facility Status: Open - Inactive**  
Status Date: 1997-08-01 00:00:00  
Global Id: SL18361781  
Lead Agency: SAN FRANCISCO BAY RWQCB (REGION 2)  
Lead Agency Case Number: Not reported  
Latitude: 37.422663  
Longitude: -122.136092  
Case Type: Cleanup Program Site

**Actual:**  
**34 ft.**

Map ID  
Direction  
Distance  
Elevation

MAP FINDINGS

Site

Database(s)

EDR ID Number  
EPA ID Number

**DURA-BOND BEARING (Continued)**

**S106235183**

Case Worker: UNA  
Local Agency: Not reported  
RB Case Number: SL18361781  
File Location: Not reported  
Potential Media Affected: Not reported  
Potential Contaminants of Concern: Not reported  
Site History: Not reported

[Click here to access the California GeoTracker records for this facility:](#)

**SLIC:**

Region: 2  
Facility ID: SL18361781  
Facility Status: Not reported  
Date Closed: Not reported  
Local Case #: Not reported  
How Discovered: Not reported  
Leak Cause: Not reported  
Leak Source: Not reported  
Date Confirmed: Not reported  
Date Prelim Site Assmnt Workplan Submitted: Not reported  
Date Preliminary Site Assessment Began: Not reported  
Date Pollution Characterization Began: Not reported  
Date Remediation Plan Submitted: Not reported  
Date Remedial Action Underway: Not reported  
Date Post Remedial Action Monitoring Began: Not reported

**EMI:**

Year: 1987  
County Code: 43  
Air Basin: SF  
Facility ID: 525  
Air District Name: BA  
SIC Code: 3714  
Air District Name: BAY AREA AQMD  
Community Health Air Pollution Info System: Not reported  
Consolidated Emission Reporting Rule: Not reported  
Total Organic Hydrocarbon Gases Tons/Yr: 9  
Reactive Organic Gases Tons/Yr: 4  
Carbon Monoxide Emissions Tons/Yr: 0  
NOX - Oxides of Nitrogen Tons/Yr: 0  
SOX - Oxides of Sulphur Tons/Yr: 0  
Particulate Matter Tons/Yr: 0  
Part. Matter 10 Micrometers & Smllr Tons/Yr: 0

**60**  
**WNW**  
**1/4-1/2**  
**0.465 mi.**  
**2457 ft.**

**PARK PLAZA**  
**195 PARK BOULEVARD**  
**PALO ALTO, CA 94303**

**SLIC S108937592**  
**N/A**

**Relative:**  
**Higher**

**SLIC:**

Region: STATE  
**Facility Status: Open - Site Assessment**  
Status Date: 2007-12-04 00:00:00  
Global Id: SL0608525943  
Lead Agency: SAN FRANCISCO BAY RWQCB (REGION 2)

**Actual:**  
**42 ft.**



Map ID  
Direction  
Distance  
Elevation

MAP FINDINGS

Site

Database(s)

EDR ID Number  
EPA ID Number

**PARK PLAZA (Continued)**

**S108937592**

Lead Agency Case Number: Not reported  
Latitude: 37.4264282592534  
Longitude: -122.138335704803  
Case Type: Cleanup Program Site  
Case Worker: RWP  
Local Agency: Not reported  
RB Case Number: 43S1107  
File Location: Regional Board  
Potential Media Affected: Soil, Soil Vapor, Under Investigation  
Potential Contaminants of Concern: \* Chlorinated Hydrocarbons, Arsenic, Waste Oil / Motor / Hydraulic / Lubricating  
Site History: Not reported

[Click here to access the California GeoTracker records for this facility:](#)

**N61**  
**SSE**  
**1/4-1/2**  
**0.465 mi.**  
**2454 ft.**

**DURA-BOND BEARING COMPANY**  
**395 PORTAGE**  
**PALO ALTO, CA 94306**  
**Site 2 of 2 in cluster N**

**RCRA-SQG** **1000143481**  
**FINDS** **CAD063553630**  
**CA FID UST**  
**HIST UST**  
**SWEEPS UST**  
**ENVIROSTOR**

**Relative:**  
**Higher**

RCRA-SQG:

**Actual:**  
**34 ft.**

Date form received by agency: 09/01/1996  
Facility name: DURA-BOND BEARING COMPANY  
Facility address: 395 PORTAGE  
PALO ALTO, CA 94306  
EPA ID: CAD063553630  
Mailing address: P.O. BOX ELEVEN THOUSAND EIGHT  
PALO ALTO, CA 94306  
Contact: Not reported  
Contact address: Not reported  
Not reported  
Contact country: Not reported  
Contact telephone: Not reported  
Contact email: Not reported  
EPA Region: 09  
Land type: Facility is not located on Indian land. Additional information is not known.  
Classification: Small Small Quantity Generator  
Description: Handler: generates more than 100 and less than 1000 kg of hazardous waste during any calendar month and accumulates less than 6000 kg of hazardous waste at any time; or generates 100 kg or less of hazardous waste during any calendar month, and accumulates more than 1000 kg of hazardous waste at any time

Owner/Operator Summary:

Owner/operator name: DURA-BOND BEARING COMPANY  
Owner/operator address: P.O. BOX 11085  
CITY NOT REPORTED, CA 99999  
Owner/operator country: Not reported  
Owner/operator telephone: (415) 493-6546  
Legal status: Private  
Owner/Operator Type: Operator  
Owner/Op start date: Not reported  
Owner/Op end date: Not reported

Owner/operator name: MCQUAY-NORRIS INC.

Map ID  
Direction  
Distance  
Elevation

MAP FINDINGS

Site

Database(s)

EDR ID Number  
EPA ID Number

**DURA-BOND BEARING COMPANY (Continued)**

**1000143481**

Owner/operator address: 2320 MARCONI AVENUE  
ST. LOUIS, MO 63110  
Owner/operator country: Not reported  
Owner/operator telephone: (314) 776-4800  
Legal status: Private  
Owner/Operator Type: Owner  
Owner/Op start date: Not reported  
Owner/Op end date: Not reported

Handler Activities Summary:

U.S. importer of hazardous waste: Unknown  
Mixed waste (haz. and radioactive): Unknown  
Recycler of hazardous waste: No  
Transporter of hazardous waste: No  
Treater, storer or disposer of HW: No  
Underground injection activity: No  
On-site burner exemption: Unknown  
Furnace exemption: Unknown  
Used oil fuel burner: No  
Used oil processor: No  
Used oil refiner: No  
Used oil fuel marketer to burner: No  
Used oil Specification marketer: No  
Used oil transfer facility: No  
Used oil transporter: No  
Off-site waste receiver: Verified to be non-commercial

Historical Generators:

Date form received by agency: 08/18/1980  
Facility name: DURA-BOND BEARING COMPANY  
Classification: Large Quantity Generator

Violation Status: No violations found

Evaluation Action Summary:

Evaluation date: 07/16/1985  
Evaluation: FINANCIAL RECORD REVIEW  
Area of violation: Not reported  
Date achieved compliance: Not reported  
Evaluation lead agency: State

FINDS:

Registry ID: 110002653557

Environmental Interest/Information System

RCRAInfo is a national information system that supports the Resource Conservation and Recovery Act (RCRA) program through the tracking of events and activities related to facilities that generate, transport, and treat, store, or dispose of hazardous waste. RCRAInfo allows RCRA program staff to track the notification, permit, compliance, and corrective action activities required under RCRA.

CA FID UST:

Facility ID: 43006527

Map ID  
Direction  
Distance  
Elevation

MAP FINDINGS

Site

Database(s)

EDR ID Number  
EPA ID Number

**DURA-BOND BEARING COMPANY (Continued)**

**1000143481**

Regulated By: UTNKA  
Regulated ID: 00001428  
Cortese Code: Not reported  
SIC Code: Not reported  
Facility Phone: 4154936546  
Mail To: Not reported  
Mailing Address: P O BOX  
Mailing Address 2: Not reported  
Mailing City,St,Zip: PALO ALTO 94306  
Contact: Not reported  
Contact Phone: Not reported  
DUNS Number: Not reported  
NPDES Number: Not reported  
EPA ID: Not reported  
Comments: Not reported  
Status: Active

**HIST UST:**

Region: STATE  
Facility ID: 00000001428  
Facility Type: Other  
Other Type: MANUFACTURING  
Total Tanks: 0005  
Contact Name: JOHN A. MANGAN,JR., MFG. MANAG  
Telephone: 4154936546  
Owner Name: SKF INDUSTRIES, INC.  
Owner Address: 1100 FIRST AVENUE  
Owner City,St,Zip: KING OF PRUSSIA, PA 19406

Tank Num: 001  
Container Num: 1  
Year Installed: 1960  
Tank Capacity: 00001000  
Tank Used for: PRODUCT  
Type of Fuel: Not reported  
Tank Construction: Not reported  
Leak Detection: Groundwater Monitoring Well

Tank Num: 002  
Container Num: 2  
Year Installed: 1960  
Tank Capacity: 00000500  
Tank Used for: PRODUCT  
Type of Fuel: UNLEADED  
Tank Construction: Not reported  
Leak Detection: Groundwater Monitoring Well

Tank Num: 003  
Container Num: 3  
Year Installed: 1981  
Tank Capacity: 00005000  
Tank Used for: WASTE  
Type of Fuel: Not reported  
Tank Construction: 1/4 inches  
Leak Detection: Groundwater Monitoring Well

Tank Num: 004

Map ID  
Direction  
Distance  
Elevation

MAP FINDINGS

Site

Database(s)

EDR ID Number  
EPA ID Number

**DURA-BOND BEARING COMPANY (Continued)**

**1000143481**

Container Num: 4  
Year Installed: 1982  
Tank Capacity: 00000374  
Tank Used for: WASTE  
Type of Fuel: Not reported  
Tank Construction: 1/4 inches  
Leak Detection: 10

Tank Num: 005  
Container Num: 5  
Year Installed: 1983  
Tank Capacity: 00000224  
Tank Used for: WASTE  
Type of Fuel: Not reported  
Tank Construction: 1/4 inches  
Leak Detection: 10

**SWEEPS UST:**

Status: A  
Comp Number: 1428  
Number: 9  
Board Of Equalization: 44-026035  
Ref Date: 07-01-85  
Act Date: Not reported  
Created Date: 02-29-88  
Tank Status: A  
Owner Tank Id: 1  
Swrcb Tank Id: 43-006-001428-000001  
Actv Date: 07-01-85  
Capacity: 1000  
Tank Use: UNKNOWN  
Stg: P  
Content: Not reported  
Number Of Tanks: 3

Status: A  
Comp Number: 1428  
Number: 9  
Board Of Equalization: 44-026035  
Ref Date: 07-01-85  
Act Date: Not reported  
Created Date: 02-29-88  
Tank Status: A  
Owner Tank Id: 2  
Swrcb Tank Id: 43-006-001428-000002  
Actv Date: 07-01-85  
Capacity: 500  
Tank Use: M.V. FUEL  
Stg: P  
Content: REG UNLEADED  
Number Of Tanks: Not reported

Status: A  
Comp Number: 1428  
Number: 9  
Board Of Equalization: 44-026035  
Ref Date: 07-01-85

Map ID  
Direction  
Distance  
Elevation

MAP FINDINGS

Site

Database(s)

EDR ID Number  
EPA ID Number

**DURA-BOND BEARING COMPANY (Continued)**

**1000143481**

Act Date: Not reported  
Created Date: 02-29-88  
Tank Status: A  
Owner Tank Id: 3  
Swrcb Tank Id: 43-006-001428-000003  
Actv Date: 07-01-85  
Capacity: 5000  
Tank Use: UNKNOWN  
Stg: W  
Content: Not reported  
Number Of Tanks: Not reported

**ENVIROSTOR:**

Site Type: Historical  
Site Type Detailed: \* Historical  
Acres: Not reported  
NPL: NO  
Regulatory Agencies: NONE SPECIFIED  
Lead Agency: NONE SPECIFIED  
Program Manager: Not reported  
Supervisor: Referred - Not Assigned  
Division Branch: Berkeley  
Facility ID: 43370006  
Site Code: Not reported  
Assembly: 21  
Senate: 11  
Special Program: \* Site Char & Assess Grant (CERCLA 104)  
Status: Refer: RWQCB  
Status Date: 11/15/1993  
Restricted Use: NO  
Site Mgmt. Req.: NONE SPECIFIED  
Funding: Not reported  
Latitude: 37.421666666666702  
Longitude: -122.137777777778  
APN: NONE SPECIFIED  
Past Use: NONE SPECIFIED  
Potential COC: 10009, 10034, 10093, 10120, 10199, 20001, 30001, 30013, 30108, 30153  
Confirmed COC: NONE SPECIFIED  
Potential Description: NONE SPECIFIED  
Alias Name: CAD063553630  
Alias Type: EPA Identification Number  
Alias Name: 43370006  
Alias Type: Envirostor ID Number

**Completed Info:**

Completed Area Name: PROJECT WIDE  
Completed Sub Area Name: Not reported  
Completed Document Type: De-Certification  
Completed Date: 1993-11-15 00:00:00  
Comments: In September 1992; closure of surface impoundments and 100 cubic yards of contaminated soil were removed. In December 1983; company closed a water treatment system which the Department of Toxic Substances Control approved and 28 cubic yards of soil were removed and disposed of during the closure of the water treatment system. Dura Bond has been working with RWQCB concerning fuel spills and some groundwater contamination problems from an off-site source since 1984. Therefore, the site has been "decertified" and the previous

Map ID  
 Direction  
 Distance  
 Elevation

MAP FINDINGS

Site

Database(s)

EDR ID Number  
 EPA ID Number

**DURA-BOND BEARING COMPANY (Continued)**

**1000143481**

cert is considered a removal action. The status of the site shows as referred to the RWQCB.

Completed Area Name: PROJECT WIDE  
 Completed Sub Area Name: Not reported  
 Completed Document Type: Certification  
 Completed Date: 1983-01-01 00:00:00  
 Comments: Not reported

Completed Area Name: PROJECT WIDE  
 Completed Sub Area Name: Not reported  
 Completed Document Type: Removal Action Completion Report  
 Completed Date: 1992-09-30 00:00:00  
 Comments: Not reported

Completed Area Name: PROJECT WIDE  
 Completed Sub Area Name: Not reported  
 Completed Document Type: Site Screening  
 Completed Date: 1987-06-11 00:00:00  
 Comments: Self-Monitoring: Four wells are tested semi-annually for RWQCB. Site Screening Done: Dura Bond Bearing Company consists of two facilities; 370 Portage Avenue - mfg, and 3201 Ash St - administrative.

Completed Area Name: PROJECT WIDE  
 Completed Sub Area Name: Not reported  
 Completed Document Type: Removal Action Completion Report  
 Completed Date: 1983-12-30 00:00:00  
 Comments: Not reported

Future Area Name: Not reported  
 Future Sub Area Name: Not reported  
 Future Document Type: Not reported  
 Future Due Date: Not reported  
 Schedule Area Name: Not reported  
 Schedule Sub Area Name: Not reported  
 Schedule Document Type: Not reported  
 Schedule Due Date: Not reported  
 Schedule Revised Date: Not reported

**62**  
**WNW**  
**1/4-1/2**  
**0.495 mi.**  
**2615 ft.**

**FILL'EM FAST**  
**1795 EL CAMINO REAL**  
**PALO ALTO, CA 94306**

**HIST CORTESE** **S101303776**  
**LUST** **N/A**  
**HIST LUST**  
**SWEEPS UST**  
**HAZNET**

**Relative:**  
**Higher**

**CORTESE:**  
 Region: CORTESE  
 Facility County Code: 43  
 Reg By: LTNKA  
 Reg Id: 43-0578

**Actual:**  
**47 ft.**

**LUST:**  
 Region: STATE  
 Global Id: T0608500615  
 Latitude: 37.4296062031079  
 Longitude: -122.150856256485  
 Case Type: LUST Cleanup Site

MAP FINDINGS

Site

Database(s)

EDR ID Number  
EPA ID Number

**FILL'EM FAST (Continued)**

**S101303776**

Status: Completed - Case Closed  
Status Date: 2010-05-17 00:00:00  
Lead Agency: SANTA CLARA COUNTY LOP  
Case Worker: LL  
Local Agency: SANTA CLARA COUNTY LOP  
RB Case Number: 08-034  
LOC Case Number: 06S3W11A02f  
File Location: Stored electronically as an E-file  
Potential Media Affect: Other Groundwater (uses other than drinking water)  
Potential Contaminants of Concern: Gasoline  
Site History: 1986 3 underground storage tanks (USTs) were removed from the site. 6 soil samples were reported to have been collected and analyzed for Total Petroleum Hydrocarbons and reported to have a maximum concentration of 27 parts per million (ppm). All other site developments were also removed and the site remained vacant and undeveloped. 1988 In June, 3 soil samples (#1 through #3) were collected between 2.5-3 feet below the ground surface (ft bgs) near the dispenser islands and were reported to have maximum concentrations of 460 ppm Total Petroleum Hydrocarbons as Gasoline, 3.0 ppm Toluene, 17 ppm Ethylbenzene, and 84 ppm Xylenes. In September, 4 borings were advanced onsite near sample #3, which was reported with the highest concentrations of contaminants. One soil sample was collected from each boring at depths of 4-5 feet and an additional sample was collected at 9 ft bgs in the boring closest to the location of #3. Maximum concentrations were reported of 670 ppm TPHg, 0.5 ppm Benzene, 0.9 ppm Toluene, 8.6 ppm Ethylbenzene, and 49 ppm Xylenes. 1989 In January, 1 monitoring well (MW1) was advanced to approximately 45 ft bgs and groundwater was encountered around 31 ft bgs. 6 soil samples were collected and reported to have maximum concentrations of 4,200 ppm TPHg, 9 ppm Benzene, 110 ppm Toluene, 52 ppm Ethylbenzene, and 260 ppm Xylenes. The initial groundwater sample collected from this well was reported to contain 1,700 parts per billion (ppb) TPHg, 65 ppb Benzene, 7.1 ppb Toluene, 5.4 ppb Ethylbenzene, and 56 ppb Xylenes. 1990 In November, it was reported that approximately 8-inches of free product (FP) was measured in well MW1. 1991 In July, two monitoring wells were installed along the property boundary on the parcel immediately north of the site (1705 El Camino Real). Only 1 soil sample was collected from MW2 at 12 ft bgs and was not reported to contain TPHg, Benzene, Toluene, Ethylbenzene, and Xylenes (BTEX). Groundwater samples were collected from each well and MW2 was not reported to have TPHg and BTEX above the laboratory reporting limits and MW1 was reported to contain 4,700 ppb TPHg, 120 ppb Benzene, 63 ppb Toluene, 11 ppb Ethylbenzene, and 500 ppb Xylenes. 1992 In May, 3 wells (MW2 through MW4) were advanced onsite to 51-55.5 ft bgs. 12 soil samples were collected and reported highest concentrations in the samples collected from 30.5 ft bgs and maximum concentrations of 2,900 ppm TPHg, 6.8 ppm Benzene, 17 ppm Toluene, 11 ppm Ethylbenzene, and 64 ppm Xylenes. Periodic monitoring of the wells commenced. 1993 In January, FP was now being measured in well MW2 in addition to well MW1. It was reported that well MW2 contained over 2 feet of FP. FP bailing was conducted on a monthly basis. Disposition and total volume of FP removed from the wells was not reported. 1994 In February, 2 offsite wells (MW5 and MW6) and 1 onsite extraction well (EW1) were installed. 4 soil samples were collected in the offsite wells and were not reported to have concentrations of TPHg, BTEX and TPH as Diesel (TPHd) above the laboratory reporting limits. 3 soil samples were collected from well

Map ID  
Direction  
Distance  
Elevation

MAP FINDINGS

Site

Database(s)

EDR ID Number  
EPA ID Number

**FILL'EM FAST (Continued)**

**S101303776**

EW1 and reported to have low concentrations of TPHg and BTEX. The new wells were added to the groundwater monitoring program. In March, a soil vapor extraction test was conducted at the site. In April, a skimmer was placed in well MW1 to collect FP. In September, extraction well EW2 was installed onsite for extraction of vapor and groundwater to a depth of 40 feet. 8 soil samples were collected and not reported to have concentrations of the Constituents of Concern (COCs) present above the laboratory reporting limits. 1995 In June, a dual vapor and groundwater extraction system began operation onsite. 1996 In February, 2 extraction wells (EW3 and EW4) were installed to 40 ft bgs. 6 soil samples were collected and reported maximum concentrations of 888 ppm TPHg, 48.7 ppm TPHd, 7.9 ppm Be

[Click here to access the California GeoTracker records for this facility:](#)

**LUST REG 2:**

Region: 2  
Facility Id: Not reported  
Facility Status: Pollution Characterization  
Case Number: 06S3W11A02f  
How Discovered: Not reported  
Leak Cause: Not reported  
Leak Source: Not reported  
Date Leak Confirmed: Not reported  
Oversight Program: LUST  
Prelim. Site Assessment Wokplan Submitted: Not reported  
Preliminary Site Assessment Began: 1/6/1989  
Pollution Characterization Began: 8/7/1991  
Pollution Remediation Plan Submitted: Not reported  
Date Remediation Action Underway: Not reported  
Date Post Remedial Action Monitoring Began: Not reported

**LUST SANTA CLARA:**

Region: SANTA CLARA  
SCVWD ID: 06S3W11A02f  
Closed Date: Not reported

**HIST LUST SANTA CLARA:**

Region: SANTA CLARA  
Region Code: 2  
SCVWD ID: 06S3W11A02  
Oversite Agency: SCCDEH  
Date Listed: 1987-01-01 00:00:00  
Closed Date: Not reported

**SWEEPS UST:**

Status: A  
Comp Number: 20301  
Number: 9  
Board Of Equalization: 44-026083  
Ref Date: 07-01-85  
Act Date: Not reported  
Created Date: 02-29-88  
Tank Status: A  
Owner Tank Id: 40



Map ID  
Direction  
Distance  
Elevation

MAP FINDINGS

Site

Database(s)

EDR ID Number  
EPA ID Number

**FILL'EM FAST (Continued)**

**S101303776**

Swrcb Tank Id: 43-006-020301-000001  
Actv Date: 07-01-85  
Capacity: 9940  
Tank Use: M.V. FUEL  
Stg: P  
Content: REG UNLEADED  
Number Of Tanks: 3

Status: A  
Comp Number: 20301  
Number: 9  
Board Of Equalization: 44-026083  
Ref Date: 07-01-85  
Act Date: Not reported  
Created Date: 02-29-88  
Tank Status: A  
Owner Tank Id: 41  
Swrcb Tank Id: 43-006-020301-000002  
Actv Date: 07-01-85  
Capacity: 9940  
Tank Use: M.V. FUEL  
Stg: P  
Content: LEADED  
Number Of Tanks: Not reported

Status: A  
Comp Number: 20301  
Number: 9  
Board Of Equalization: 44-026083  
Ref Date: 07-01-85  
Act Date: Not reported  
Created Date: 02-29-88  
Tank Status: A  
Owner Tank Id: 42  
Swrcb Tank Id: 43-006-020301-000003  
Actv Date: 07-01-85  
Capacity: 9940  
Tank Use: M.V. FUEL  
Stg: P  
Content: REG UNLEADED  
Number Of Tanks: Not reported

**HAZNET:**

Gepaid: CAC001052272  
Contact: AUTOTRONIC SYSTEM  
Telephone: 0000000000  
Facility Addr2: Not reported  
Mailing Name: Not reported  
Mailing Address: 3650 MT DIABLO BLVD  
Mailing City,St,Zip: LAFAYETTE, CA 945490000  
Gen County: Santa Clara  
TSD EPA ID: CAD980887418  
TSD County: 1  
Waste Category: Waste oil and mixed oil  
Disposal Method: Recycler  
Tons: 4.5870  
Facility County: Santa Clara

Map ID  
 Direction  
 Distance  
 Elevation

MAP FINDINGS

Site

Database(s)

EDR ID Number  
 EPA ID Number

**O63**  
**SSE**  
**1/2-1**  
**0.545 mi.**  
**2878 ft.**

**COMMUNICATIONS & POWER INDUSTRIES, INC.**  
**607 HANSEN WAY**  
**PALO ALTO, CA 94304**  
**Site 1 of 3 in cluster O**

**RCRA-LQG** 1001023035  
**FINDS** CAR000003863  
**NPDES**  
**HWP**  
**FINANCIAL ASSURANCE**

**Relative:**  
**Higher**

RCRA-LQG:

Date form received by agency: 02/28/2008

Facility name: COMMUNICATIONS & POWER INDUSTRIES, INC.

Facility address: 607 HANSEN WAY  
 PALO ALTO, CA 94304

EPA ID: CAR000003863

Contact: JOHN M DALE

Contact address: Not reported

Contact address: Not reported

Contact country: Not reported

Contact telephone: (650) 846-3141

Contact email: JOHN.DALE@CPII.COM

EPA Region: 09

Land type: Private

Classification: Large Quantity Generator

Description: Handler: generates 1,000 kg or more of hazardous waste during any calendar month; or generates more than 1 kg of acutely hazardous waste during any calendar month; or generates more than 100 kg of any residue or contaminated soil, waste or other debris resulting from the cleanup of a spill, into or on any land or water, of acutely hazardous waste during any calendar month; or generates 1 kg or less of acutely hazardous waste during any calendar month, and accumulates more than 1 kg of acutely hazardous waste at any time; or generates 100 kg or less of any residue or contaminated soil, waste or other debris resulting from the cleanup of a spill, into or on any land or water, of acutely hazardous waste during any calendar month, and accumulates more than 100 kg of that material at any time

**Actual:**  
**40 ft.**

Owner/Operator Summary:

Owner/operator name: COMMUNICATIONS & POWER INDUSTRIES

Owner/operator address: Not reported

Owner/operator address: Not reported

Owner/operator country: US

Owner/operator telephone: Not reported

Legal status: Private

Owner/Operator Type: Operator

Owner/Op start date: 08/11/1995

Owner/Op end date: Not reported

Owner/operator name: CPI INTERNATIONAL, INC.

Owner/operator address: 607 HANSEN WAY  
 PALO ALTO, CA 94304

Owner/operator country: US

Owner/operator telephone: Not reported

Legal status: Private

Owner/Operator Type: Owner

Owner/Op start date: 08/11/1995

Owner/Op end date: Not reported

Handler Activities Summary:

U.S. importer of hazardous waste: No

Mixed waste (haz. and radioactive): No

Map ID  
Direction  
Distance  
Elevation

MAP FINDINGS

Site

Database(s)

EDR ID Number  
EPA ID Number

**COMMUNICATIONS & POWER INDUSTRIES, INC. (Continued)**

**1001023035**

Recycler of hazardous waste: No  
Transporter of hazardous waste: No  
Treater, storer or disposer of HW: No  
Underground injection activity: No  
On-site burner exemption: No  
Furnace exemption: No  
Used oil fuel burner: No  
Used oil processor: No  
User oil refiner: No  
Used oil fuel marketer to burner: No  
Used oil Specification marketer: No  
Used oil transfer facility: No  
Used oil transporter: No  
Off-site waste receiver: Commercial status unknown

Universal Waste Summary:

Waste type: Batteries  
Accumulated waste on-site: No  
Generated waste on-site: Not reported

Waste type: Lamps  
Accumulated waste on-site: No  
Generated waste on-site: Not reported

Waste type: Pesticides  
Accumulated waste on-site: No  
Generated waste on-site: Not reported

Waste type: Thermostats  
Accumulated waste on-site: No  
Generated waste on-site: Not reported

Historical Generators:

Date form received by agency: 02/28/2006  
Facility name: COMMUNICATIONS & POWER INDUSTRIES, INC.  
Classification: Large Quantity Generator

Date form received by agency: 03/11/2004  
Facility name: COMMUNICATIONS & POWER INDUSTRIES, INC.  
Site name: COMMUNICATIONS AND POWER IND INC  
Classification: Large Quantity Generator

Date form received by agency: 02/26/2004  
Facility name: COMMUNICATIONS & POWER INDUSTRIES, INC.  
Classification: Large Quantity Generator

Date form received by agency: 10/12/2000  
Facility name: COMMUNICATIONS & POWER INDUSTRIES, INC.  
Classification: Large Quantity Generator

Date form received by agency: 03/16/1999  
Facility name: COMMUNICATIONS & POWER INDUSTRIES, INC.  
Classification: Large Quantity Generator

Date form received by agency: 09/01/1996  
Facility name: COMMUNICATIONS & POWER INDUSTRIES, INC.

Map ID  
Direction  
Distance  
Elevation

MAP FINDINGS

Site

Database(s)

EDR ID Number  
EPA ID Number

**COMMUNICATIONS & POWER INDUSTRIES, INC. (Continued)**

**1001023035**

Site name: COMMUNICATIONS AND POWER IND INC  
Classification: Small Quantity Generator

Date form received by agency: 04/01/1996

Facility name: COMMUNICATIONS & POWER INDUSTRIES, INC.  
Site name: COMMUNICATIONS AND POWER INDUSTRIES INC  
Classification: Large Quantity Generator

Date form received by agency: 06/27/1995

Facility name: COMMUNICATIONS & POWER INDUSTRIES, INC.  
Site name: COMMUNICATIONS AND POWER IND INC  
Classification: Large Quantity Generator

**Hazardous Waste Summary:**

Waste code: D001  
Waste name: IGNITABLE HAZARDOUS WASTES ARE THOSE WASTES WHICH HAVE A FLASHPOINT OF LESS THAN 140 DEGREES FAHRENHEIT AS DETERMINED BY A PENSKEY-MARTENS CLOSED CUP FLASH POINT TESTER. ANOTHER METHOD OF DETERMINING THE FLASH POINT OF A WASTE IS TO REVIEW THE MATERIAL SAFETY DATA SHEET, WHICH CAN BE OBTAINED FROM THE MANUFACTURER OR DISTRIBUTOR OF THE MATERIAL. LACQUER THINNER IS AN EXAMPLE OF A COMMONLY USED SOLVENT WHICH WOULD BE CONSIDERED AS IGNITABLE HAZARDOUS WASTE.

Waste code: D002  
Waste name: A WASTE WHICH HAS A PH OF LESS THAN 2 OR GREATER THAN 12.5 IS CONSIDERED TO BE A CORROSIVE HAZARDOUS WASTE. SODIUM HYDROXIDE, A CAUSTIC SOLUTION WITH A HIGH PH, IS OFTEN USED BY INDUSTRIES TO CLEAN OR DEGREASE PARTS. HYDROCHLORIC ACID, A SOLUTION WITH A LOW PH, IS USED BY MANY INDUSTRIES TO CLEAN METAL PARTS PRIOR TO PAINTING. WHEN THESE CAUSTIC OR ACID SOLUTIONS BECOME CONTAMINATED AND MUST BE DISPOSED, THE WASTE WOULD BE A CORROSIVE HAZARDOUS WASTE.

Waste code: D003  
Waste name: A MATERIAL IS CONSIDERED TO BE A REACTIVE HAZARDOUS WASTE IF IT IS NORMALLY UNSTABLE, REACTS VIOLENTLY WITH WATER, GENERATES TOXIC GASES WHEN EXPOSED TO WATER OR CORROSIVE MATERIALS, OR IF IT IS CAPABLE OF DETONATION OR EXPLOSION WHEN EXPOSED TO HEAT OR A FLAME. ONE EXAMPLE OF SUCH WASTE WOULD BY WASTE GUNPOWDER.

Waste code: D005  
Waste name: BARIUM

Waste code: D006  
Waste name: CADMIUM

Waste code: D007  
Waste name: CHROMIUM

Waste code: D008  
Waste name: LEAD

Waste code: D011  
Waste name: SILVER

Waste code: D018  
Waste name: BENZENE

Map ID  
Direction  
Distance  
Elevation

MAP FINDINGS

Site

Database(s)

EDR ID Number  
EPA ID Number

**COMMUNICATIONS & POWER INDUSTRIES, INC. (Continued)**

**1001023035**

Waste code: D035  
Waste name: METHYL ETHYL KETONE

Waste code: F003  
Waste name: THE FOLLOWING SPENT NON-HALOGENATED SOLVENTS: XYLENE, ACETONE, ETHYL ACETATE, ETHYL BENZENE, ETHYL ETHER, METHYL ISOBUTYL KETONE, N-BUTYL ALCOHOL, CYCLOHEXANONE, AND METHANOL; ALL SPENT SOLVENT MIXTURES/BLENDS CONTAINING, BEFORE USE, ONLY THE ABOVE SPENT NON-HALOGENATED SOLVENTS; AND ALL SPENT SOLVENT MIXTURES/BLENDS CONTAINING, BEFORE USE, ONE OR MORE OF THE ABOVE NON-HALOGENATED SOLVENTS, AND, A TOTAL OF TEN PERCENT OR MORE (BY VOLUME) OF ONE OR MORE OF THOSE SOLVENTS LISTED IN F001, F002, F004, AND F005, AND STILL BOTTOMS FROM THE RECOVERY OF THESE SPENT SOLVENTS AND SPENT SOLVENT MIXTURES.

Waste code: F005  
Waste name: THE FOLLOWING SPENT NON-HALOGENATED SOLVENTS: TOLUENE, METHYL ETHYL KETONE, CARBON DISULFIDE, ISOBUTANOL, PYRIDINE, BENZENE, 2-ETHOXYETHANOL, AND 2-NITROPROPANE; ALL SPENT SOLVENT MIXTURES/BLENDS CONTAINING, BEFORE USE, A TOTAL OF TEN PERCENT OR MORE (BY VOLUME) OF ONE OR MORE OF THE ABOVE NON-HALOGENATED SOLVENTS OR THOSE SOLVENTS LISTED IN F001, F002, OR F004; AND STILL BOTTOMS FROM THE RECOVERY OF THESE SPENT SOLVENTS AND SPENT SOLVENT MIXTURES.

Waste code: F006  
Waste name: WASTEWATER TREATMENT SLUDGES FROM ELECTROPLATING OPERATIONS EXCEPT FROM THE FOLLOWING PROCESSES: (1) SULFURIC ACID ANODIZING OF ALUMINUM; (2) TIN PLATING ON CARBON STEEL; (3) ZINC PLATING (SEGREGATED BASIS) ON CARBON STEEL; (4) ALUMINUM OR ZINC-ALUMINUM PLATING ON CARBON STEEL; (5) CLEANING/STRIPPING ASSOCIATED WITH TIN, ZINC AND ALUMINUM PLATING ON CARBON STEEL; AND (6) CHEMICAL ETCHING AND MILLING OF ALUMINUM.

Waste code: F007  
Waste name: SPENT CYANIDE PLATING BATH SOLUTIONS FROM ELECTROPLATING OPERATIONS

Waste code: F008  
Waste name: PLATING BATH RESIDUES FROM THE BOTTOM OF PLATING BATHS FROM ELECTROPLATING OPERATIONS WHERE CYANIDES ARE USED IN THE PROCESS.

Waste code: LABP  
Waste name: LAB PACK

Waste code: P098  
Waste name: POTASSIUM CYANIDE

Biennial Reports:

Last Biennial Reporting Year: 2009

Annual Waste Handled:

Waste code: D001  
Waste name: IGNITABLE HAZARDOUS WASTES ARE THOSE WASTES WHICH HAVE A FLASHPOINT OF LESS THAN 140 DEGREES FAHRENHEIT AS DETERMINED BY A PENSKEY-MARTENS CLOSED CUP FLASH POINT TESTER. ANOTHER METHOD OF DETERMINING THE FLASH POINT OF A WASTE IS TO REVIEW THE MATERIAL SAFETY DATA SHEET, WHICH CAN BE OBTAINED FROM THE MANUFACTURER OR DISTRIBUTOR OF THE MATERIAL. LACQUER THINNER IS AN EXAMPLE OF A COMMONLY USED SOLVENT

Map ID  
Direction  
Distance  
Elevation

MAP FINDINGS

Site

Database(s)

EDR ID Number  
EPA ID Number

COMMUNICATIONS & POWER INDUSTRIES, INC. (Continued)

1001023035

Amount (Lbs): WHICH WOULD BE CONSIDERED AS IGNITABLE HAZARDOUS WASTE.  
37720

Waste code: D002  
Waste name: A WASTE WHICH HAS A PH OF LESS THAN 2 OR GREATER THAN 12.5 IS CONSIDERED TO BE A CORROSIVE HAZARDOUS WASTE. SODIUM HYDROXIDE, A CAUSTIC SOLUTION WITH A HIGH PH, IS OFTEN USED BY INDUSTRIES TO CLEAN OR DEGREASE PARTS. HYDROCHLORIC ACID, A SOLUTION WITH A LOW PH, IS USED BY MANY INDUSTRIES TO CLEAN METAL PARTS PRIOR TO PAINTING. WHEN THESE CAUSTIC OR ACID SOLUTIONS BECOME CONTAMINATED AND MUST BE DISPOSED, THE WASTE WOULD BE A CORROSIVE HAZARDOUS WASTE.

Amount (Lbs): 206844

Waste code: D003  
Waste name: A MATERIAL IS CONSIDERED TO BE A REACTIVE HAZARDOUS WASTE IF IT IS NORMALLY UNSTABLE, REACTS VIOLENTLY WITH WATER, GENERATES TOXIC GASES WHEN EXPOSED TO WATER OR CORROSIVE MATERIALS, OR IF IT IS CAPABLE OF DETONATION OR EXPLOSION WHEN EXPOSED TO HEAT OR A FLAME. ONE EXAMPLE OF SUCH WASTE WOULD BY WASTE GUNPOWDER.

Amount (Lbs): 3815

Waste code: D005  
Waste name: BARIUM  
Amount (Lbs): 2933

Waste code: D006  
Waste name: CADMIUM  
Amount (Lbs): 7494

Waste code: D007  
Waste name: CHROMIUM  
Amount (Lbs): 100029

Waste code: D008  
Waste name: LEAD  
Amount (Lbs): 9604

Waste code: D011  
Waste name: SILVER  
Amount (Lbs): 10594

Waste code: D018  
Waste name: BENZENE  
Amount (Lbs): 26644

Waste code: D035  
Waste name: METHYL ETHYL KETONE  
Amount (Lbs): 26644

Waste code: F003  
Waste name: THE FOLLOWING SPENT NON-HALOGENATED SOLVENTS: XYLENE, ACETONE, ETHYL ACETATE, ETHYL BENZENE, ETHYL ETHER, METHYL ISOBUTYL KETONE, N-BUTYL ALCOHOL, CYCLOHEXANONE, AND METHANOL; ALL SPENT SOLVENT MIXTURES/BLENDS CONTAINING, BEFORE USE, ONLY THE ABOVE SPENT NON-HALOGENATED SOLVENTS; AND ALL SPENT SOLVENT MIXTURES/BLENDS CONTAINING, BEFORE USE, ONE OR MORE OF THE ABOVE NON-HALOGENATED SOLVENTS, AND, A TOTAL OF TEN PERCENT OR MORE (BY VOLUME) OF ONE OR

Map ID  
Direction  
Distance  
Elevation

MAP FINDINGS

Site

Database(s)

EDR ID Number  
EPA ID Number

**COMMUNICATIONS & POWER INDUSTRIES, INC. (Continued)**

**1001023035**

MORE OF THOSE SOLVENTS LISTED IN F001, F002, F004, AND F005, AND STILL BOTTOMS FROM THE RECOVERY OF THESE SPENT SOLVENTS AND SPENT SOLVENT MIXTURES.

Amount (Lbs): 35434

Waste code: F005  
Waste name: THE FOLLOWING SPENT NON-HALOGENATED SOLVENTS: TOLUENE, METHYL ETHYL KETONE, CARBON DISULFIDE, ISOBUTANOL, PYRIDINE, BENZENE, 2-ETHOXYETHANOL, AND 2-NITROPROPANE; ALL SPENT SOLVENT MIXTURES/BLENDS CONTAINING, BEFORE USE, A TOTAL OF TEN PERCENT OR MORE (BY VOLUME) OF ONE OR MORE OF THE ABOVE NON-HALOGENATED SOLVENTS OR THOSE SOLVENTS LISTED IN F001, F002, OR F004; AND STILL BOTTOMS FROM THE RECOVERY OF THESE SPENT SOLVENTS AND SPENT SOLVENT MIXTURES.

Amount (Lbs): 26644

Waste code: F006  
Waste name: WASTEWATER TREATMENT SLUDGES FROM ELECTROPLATING OPERATIONS EXCEPT FROM THE FOLLOWING PROCESSES: (1) SULFURIC ACID ANODIZING OF ALUMINUM; (2) TIN PLATING ON CARBON STEEL; (3) ZINC PLATING (SEGREGATED BASIS) ON CARBON STEEL; (4) ALUMINUM OR ZINC-ALUMINUM PLATING ON CARBON STEEL; (5) CLEANING/STRIPPING ASSOCIATED WITH TIN, ZINC AND ALUMINUM PLATING ON CARBON STEEL; AND (6) CHEMICAL ETCHING AND MILLING OF ALUMINUM.

Amount (Lbs): 39352

Waste code: F007  
Waste name: SPENT CYANIDE PLATING BATH SOLUTIONS FROM ELECTROPLATING OPERATIONS

Amount (Lbs): 83507

Waste code: F008  
Waste name: PLATING BATH RESIDUES FROM THE BOTTOM OF PLATING BATHS FROM ELECTROPLATING OPERATIONS WHERE CYANIDES ARE USED IN THE PROCESS.

Amount (Lbs): 84313

Waste code: LABP  
Waste name: LAB PACK

Amount (Lbs): 2286

Waste code: P098  
Waste name: POTASSIUM CYANIDE

Amount (Lbs): 15

Facility Has Received Notices of Violations:

Regulation violated: Not reported  
Area of violation: Generators - General  
Date violation determined: 05/22/2007  
Date achieved compliance: 06/19/2007  
Violation lead agency: State  
Enforcement action: WRITTEN INFORMAL  
Enforcement action date: 05/22/2007  
Enf. disposition status: Not reported  
Enf. disp. status date: Not reported  
Enforcement lead agency: State  
Proposed penalty amount: Not reported  
Final penalty amount: Not reported  
Paid penalty amount: Not reported

Map ID  
Direction  
Distance  
Elevation

MAP FINDINGS

Site

Database(s)

EDR ID Number  
EPA ID Number

**COMMUNICATIONS & POWER INDUSTRIES, INC. (Continued)**

**1001023035**

Regulation violated: Not reported  
Area of violation: Generators - General  
Date violation determined: 04/06/2004  
Date achieved compliance: 05/04/2004  
Violation lead agency: State  
Enforcement action: WRITTEN INFORMAL  
Enforcement action date: 04/06/2004  
Enf. disposition status: Not reported  
Enf. disp. status date: Not reported  
Enforcement lead agency: State  
Proposed penalty amount: Not reported  
Final penalty amount: Not reported  
Paid penalty amount: Not reported

Evaluation Action Summary:

Evaluation date: 05/22/2007  
Evaluation: COMPLIANCE EVALUATION INSPECTION ON-SITE  
Area of violation: Generators - General  
Date achieved compliance: 06/19/2007  
Evaluation lead agency: State

Evaluation date: 04/06/2004  
Evaluation: COMPLIANCE EVALUATION INSPECTION ON-SITE  
Area of violation: Generators - General  
Date achieved compliance: 05/04/2004  
Evaluation lead agency: State Contractor/Grantee

FINDS:

Registry ID: 110000621382

Environmental Interest/Information System

The NEI (National Emissions Inventory) database contains information on stationary and mobile sources that emit criteria air pollutants and their precursors, as well as hazardous air pollutants (HAPs).

California Hazardous Waste Tracking System - Datamart (HWTS-DATAMART) provides California with information on hazardous waste shipments for generators, transporters, and treatment, storage, and disposal facilities.

US EPA TRIS (Toxics Release Inventory System) contains information from facilities on the amounts of over 300 listed toxic chemicals that these facilities release directly to air, water, land, or that are transported off-site.

RCRAInfo is a national information system that supports the Resource Conservation and Recovery Act (RCRA) program through the tracking of events and activities related to facilities that generate, transport, and treat, store, or dispose of hazardous waste. RCRAInfo allows RCRA program staff to track the notification, permit, compliance, and corrective action activities required under RCRA.

NPDES:

Npdes Number: Not reported  
Facility Status: Active



Map ID  
Direction  
Distance  
Elevation

MAP FINDINGS

Site

Database(s)

EDR ID Number  
EPA ID Number

**COMMUNICATIONS & POWER INDUSTRIES, INC. (Continued)**

**1001023035**

Agency Id: 9115  
Region: 2  
Regulatory Measure Id: 184069  
Order No: 97-03-DWQ  
Regulatory Measure Type: Storm water industrial  
Place Id: 215311  
WDID: 2 43I012031  
Program Type: INDSTW  
Adoption Date Of Regulatory Measure: Not reported  
Effective Date Of Regulatory Measure: 1995-12-08 00:00:00  
Expiration Date Of Regulatory Measure: Not reported  
Termination Date Of Regulatory Measure: Not reported  
Discharge Name: Communications & Power Inc  
Discharge Address: Po Box 50750  
Discharge City: Palo Alto  
Discharge State: CA  
Discharge Zip: 94303

HWP:

EPA Id: CAR000003863  
Latitude: 37.420527  
Longitude: -122.138502  
Facility Type: HAZ WASTE - NON-OPERATING  
Cleanup Status: Not reported  
Region: BERKELEY; STANDARDIZED PERMIT & CORRECTIVE ACTION  
Permit Maintenance Lead: Not reported  
Permit Renewal Lead: Not reported  
Corrective Action Lead: Not reported  
Supervisor: Not reported  
Site Code: Not reported  
Assembly District: Not reported  
Senate District: Not reported  
Public Information Officer: Not reported  
Facility Status: Not reported  
Site History: Not reported

HWP:

EPA Id: CAR000003863  
Unit Names: TANKSTR1, TANKTRT1  
Event Description: Notice of Deficiency  
Actual Date: 1996-05-28 00:00:00  
Doc Comments: Not reported

HWP:

EPA Id: CAR000003863  
Unit Names: TANKSTR1, TANKTRT1  
Event Description: Closure Verification  
Actual Date: 1998-10-28 00:00:00  
Doc Comments: Not reported

EPA Id: CAR000003863  
Unit Names: TANKSTR1, TANKTRT1  
Event Description: Receive Closure Certification  
Actual Date: 1998-07-01 00:00:00  
Doc Comments: Not reported

EPA Id: CAR000003863

Map ID  
Direction  
Distance  
Elevation

MAP FINDINGS

Site

Database(s)

EDR ID Number  
EPA ID Number

**COMMUNICATIONS & POWER INDUSTRIES, INC. (Continued)**

1001023035

Unit Names: TANKSTR1, TANKTRT1  
Event Description: Plan Approved - Closure  
Actual Date: 1995-01-11 00:00:00  
Doc Comments: Not reported

FINANCIAL ASSURANCE:

EPA ID Number: CAR000003863  
Closure Mechanism: Ins  
Closure Amount: 211,716  
Post Closure Mechanism: Not reported  
Post Closure Amount: Not reported  
Corrective Action Mechanism: Not reported  
Corrective Action Amount: Not reported  
Sudden Mecahanism Type: Ins  
Sudden Mecahanism Amount: 2,000,000  
Non Sudden Mecahanism Type: Not reported  
Non Sudden Mecahanism Amount: Not reported

O64  
SSE  
1/2-1  
0.546 mi.  
2882 ft.

**VARIAN ASSOCIATES CORP HDQTRS**  
**611 HANSEN WAY**  
**PALO ALTO, CA 94303**  
**Site 2 of 3 in cluster O**

**RCRA-TSDF 1000840764**  
**CERC-NFRAP 94303VRNSS61**  
**CORRACTS**  
**RCRA-SQG**  
**TRIS**  
**PADS**  
**FINDS**

Relative:  
Higher

Actual:  
40 ft.

RCRA-TSDF:

Date form received by agency: 10/12/2000  
Facility name: VARIAN N M R INSTRUMENTS  
Site name: VARIAN ASSOCIATES, INC.  
Facility address: 3120 HANSEN WAY  
PALO ALTO, CA 943041030  
EPA ID: CAD009120817  
Mailing address: 911 HANSEN WAY  
PALO ALTO, CA 94304  
Contact: JIM WEBER  
Contact address: Not reported  
Not reported  
Contact country: Not reported  
Contact telephone: (650) 424-6272  
Contact email: Not reported  
EPA Region: 09  
Land type: Private  
Classification: TSDF  
Description: Handler is engaged in the treatment, storage or disposal of hazardous waste  
TSD commencement date: Not reported

Handler Activities Summary:

U.S. importer of hazardous waste: Unknown  
Mixed waste (haz. and radioactive): Unknown  
Recycler of hazardous waste: Unknown  
Transporter of hazardous waste: Unknown  
Treater, storer or disposer of HW: No  
Underground injection activity: Unknown  
On-site burner exemption: Unknown

Map ID  
Direction  
Distance  
Elevation

MAP FINDINGS

Site

Database(s)

EDR ID Number  
EPA ID Number

**VARIAN ASSOCIATES CORP HDQTRS (Continued)**

**1000840764**

Furnace exemption: Unknown  
Used oil fuel burner: Unknown  
Used oil processor: Unknown  
Used oil refiner: Unknown  
Used oil fuel marketer to burner: Unknown  
Used oil Specification marketer: Unknown  
Used oil transfer facility: Unknown  
Used oil transporter: Unknown  
Off-site waste receiver: Verified to be non-commercial

Historical Generators:

Date form received by agency: 03/08/1999  
Facility name: VARIAN N M R INSTRUMENTS  
Classification: Small Quantity Generator

Date form received by agency: 03/04/1999  
Facility name: VARIAN N M R INSTRUMENTS  
Site name: VARIAN ASSOCIATES, INC.  
Classification: Large Quantity Generator

Date form received by agency: 09/01/1996  
Facility name: VARIAN N M R INSTRUMENTS  
Classification: Large Quantity Generator

Date form received by agency: 02/20/1996  
Facility name: VARIAN N M R INSTRUMENTS  
Site name: VARIAN ASSOCIATES INC  
Classification: Large Quantity Generator

Date form received by agency: 03/23/1994  
Facility name: VARIAN N M R INSTRUMENTS  
Site name: VARIAN ASSOCIATES-HANSEN WAY  
Classification: Large Quantity Generator

Date form received by agency: 02/27/1992  
Facility name: VARIAN N M R INSTRUMENTS  
Site name: VARIAN ASSOCIATES INC  
Classification: Large Quantity Generator

Date form received by agency: 04/12/1990  
Facility name: VARIAN N M R INSTRUMENTS  
Site name: VARIAN ASSOCIATES INC  
Classification: Large Quantity Generator

Corrective Action Summary:

Event date: 06/13/1989  
Event: CA049PA

Event date: 06/29/1989  
Event: CMS Imposition

Event date: 06/29/1989  
Event: RFI Imposition

Event date: 06/29/1989  
Event: Stabilization Measures Implemented, Groundwater extraction and

Map ID  
Direction  
Distance  
Elevation

MAP FINDINGS

Site

Database(s)

EDR ID Number  
EPA ID Number

**VARIAN ASSOCIATES CORP HDQTRS (Continued)**

**1000840764**

treatment (e.g., to achieve groundwater containment, to achieve MCL).

Event date: 06/29/1989  
Event: Stabilization Measures Implemented, Primary measure is source removal and/or treatment (e.g., soil or waste excavation, in-situ soil treatment, off-site treatment).

Event date: 06/28/1990  
Event: CA Prioritization, Facility or area was assigned a high corrective action priority.

Event date: 06/28/1990  
Event: CA049RE

Event date: 06/28/1990  
Event: CA029ST

Event date: 06/28/1990  
Event: CA074HI

Event date: 06/12/1992  
Event: Stabilization Construction Completed

Event date: 06/20/1994  
Event: CMS Approved

Event date: 06/20/1994  
Event: RFI Workplan Approved

Event date: 06/20/1994  
Event: RFA Completed, Assessment was an RFA.

Event date: 06/20/1994  
Event: RFI Approved

Event date: 06/20/1994  
Event: CMS Workplan Approved

Event date: 10/12/1994  
Event: Stabilization Measures Evaluation, This facility is not amenable to stabilization activity at the present time for reasons other than 1- it appears to be technically infeasible or inappropriate (NF) or 2- there is a lack of technical information (IN). Reasons for this conclusion may be the status of closure at the facility, the degree of risk, timing considerations, the status of corrective action work at the facility, or other administrative considerations.

Event date: 10/12/1994  
Event: CA Prioritization, Facility or area was assigned a medium corrective action priority.

Event date: 01/05/1995  
Event: Date For Remedy Selection (CM Imposed)

Event date: 07/02/1995  
Event: Corrective Measures Design Approved

Map ID  
Direction  
Distance  
Elevation

MAP FINDINGS

Site

Database(s)

EDR ID Number  
EPA ID Number

**VARIAN ASSOCIATES CORP HDQTRS (Continued)**

**1000840764**

Event date: 09/06/1996  
Event: CMI Workplan Approved

Event date: 08/21/1997  
Event: Certification Of Remedy Completion Or Construction Completion

Event date: 04/21/1998  
Event: Current Human Exposures under Control, Yes, Current Human Exposures Under Control has been verified. Based on a review of information contained in the EI determination, current human exposures are expected to be under control at the facility under current and reasonably expected conditions. This determination will be re-evaluated when the Agency/State becomes aware of significant changes at the facility.

Event date: 04/21/1998  
Event: Migration of Contaminated Groundwater under Control, Yes, Migration of Contaminated Groundwater Under Control has been verified. Based on a review of information contained in the EI determination, it has been determined that migration of contaminated groundwater is under control at the facility. Specifically, this determination indicates that the migration of contaminated groundwater is under control, and that monitoring will be conducted to confirm that contaminated groundwater remains within the existing area of contaminated groundwater. This determination will be re-evaluated when the Agency becomes aware of significant changes at the facility.

Event date: 04/21/1998  
Event: CA Responsibility Referred To A Non-RCRA Federal Authority

Event date: 08/11/2000  
Event: Migration of Contaminated Groundwater under Control, Yes, Migration of Contaminated Groundwater Under Control has been verified. Based on a review of information contained in the EI determination, it has been determined that migration of contaminated groundwater is under control at the facility. Specifically, this determination indicates that the migration of contaminated groundwater is under control, and that monitoring will be conducted to confirm that contaminated groundwater remains within the existing area of contaminated groundwater. This determination will be re-evaluated when the Agency becomes aware of significant changes at the facility.

Event date: 08/11/2000  
Event: Current Human Exposures under Control, Yes, Current Human Exposures Under Control has been verified. Based on a review of information contained in the EI determination, current human exposures are expected to be under control at the facility under current and reasonably expected conditions. This determination will be re-evaluated when the Agency/State becomes aware of significant changes at the facility.

Event date: 09/22/2009  
Event: CA800YE

Event date: Not reported  
Event: CA021OP

Map ID  
Direction  
Distance  
Elevation

MAP FINDINGS

Site

Database(s)

EDR ID Number  
EPA ID Number

**VARIAN ASSOCIATES CORP HDQTRS (Continued)**

**1000840764**

Event date: Not reported  
Event: CA036ST

Event date: Not reported  
Event: CA048ST

Facility Has Received Notices of Violations:

Regulation violated: FR - 262.30-34.C  
Area of violation: Generators - General  
Date violation determined: 03/10/1994  
Date achieved compliance: 06/30/1994  
Violation lead agency: State  
Enforcement action: INITIAL 3008(A) COMPLIANCE  
Enforcement action date: 06/13/1994  
Enf. disposition status: Not reported  
Enf. disp. status date: Not reported  
Enforcement lead agency: State  
Proposed penalty amount: 3196  
Final penalty amount: 3196  
Paid penalty amount: 3196

Regulation violated: FR - 262.50-60  
Area of violation: Generators - General  
Date violation determined: 03/10/1994  
Date achieved compliance: 06/30/1994  
Violation lead agency: State  
Enforcement action: INITIAL 3008(A) COMPLIANCE  
Enforcement action date: 06/13/1994  
Enf. disposition status: Not reported  
Enf. disp. status date: Not reported  
Enforcement lead agency: State  
Proposed penalty amount: 3196  
Final penalty amount: 3196  
Paid penalty amount: 3196

Regulation violated: FR - 264.140-150.H  
Area of violation: TSD - Financial Requirements  
Date violation determined: 03/10/1994  
Date achieved compliance: 06/30/1994  
Violation lead agency: State  
Enforcement action: INITIAL 3008(A) COMPLIANCE  
Enforcement action date: 06/13/1994  
Enf. disposition status: Not reported  
Enf. disp. status date: Not reported  
Enforcement lead agency: State  
Proposed penalty amount: 3196  
Final penalty amount: 3196  
Paid penalty amount: 3196

Regulation violated: FR - 264.50-56.D  
Area of violation: TSD - General  
Date violation determined: 03/10/1994  
Date achieved compliance: 06/30/1994  
Violation lead agency: State  
Enforcement action: INITIAL 3008(A) COMPLIANCE  
Enforcement action date: 06/13/1994  
Enf. disposition status: Not reported

Map ID  
Direction  
Distance  
Elevation

MAP FINDINGS

Site

Database(s)

EDR ID Number  
EPA ID Number

**VARIAN ASSOCIATES CORP HDQTRS (Continued)**

**1000840764**

Enf. disp. status date: Not reported  
Enforcement lead agency: State  
Proposed penalty amount: 3196  
Final penalty amount: 3196  
Paid penalty amount: 3196

Regulation violated: FR - 270  
Area of violation: TSD - General  
Date violation determined: 03/10/1994  
Date achieved compliance: 06/30/1994  
Violation lead agency: State  
Enforcement action: INITIAL 3008(A) COMPLIANCE  
Enforcement action date: 06/13/1994  
Enf. disposition status: Not reported  
Enf. disp. status date: Not reported  
Enforcement lead agency: State  
Proposed penalty amount: 3196  
Final penalty amount: 3196  
Paid penalty amount: 3196

Regulation violated: FR - 262.30-34.C  
Area of violation: Generators - General  
Date violation determined: 03/10/1994  
Date achieved compliance: 06/30/1994  
Violation lead agency: State  
Enforcement action: WRITTEN INFORMAL  
Enforcement action date: 03/16/1994  
Enf. disposition status: Not reported  
Enf. disp. status date: Not reported  
Enforcement lead agency: State  
Proposed penalty amount: Not reported  
Final penalty amount: Not reported  
Paid penalty amount: Not reported

Regulation violated: FR - 270  
Area of violation: TSD - General  
Date violation determined: 03/10/1994  
Date achieved compliance: 06/30/1994  
Violation lead agency: State  
Enforcement action: WRITTEN INFORMAL  
Enforcement action date: 03/16/1994  
Enf. disposition status: Not reported  
Enf. disp. status date: Not reported  
Enforcement lead agency: State  
Proposed penalty amount: Not reported  
Final penalty amount: Not reported  
Paid penalty amount: Not reported

Regulation violated: FR - 262.50-60  
Area of violation: Generators - General  
Date violation determined: 03/10/1994  
Date achieved compliance: 06/30/1994  
Violation lead agency: State  
Enforcement action: WRITTEN INFORMAL  
Enforcement action date: 03/16/1994  
Enf. disposition status: Not reported  
Enf. disp. status date: Not reported

Map ID  
Direction  
Distance  
Elevation

MAP FINDINGS

Site

Database(s)

EDR ID Number  
EPA ID Number

**VARIAN ASSOCIATES CORP HDQTRS (Continued)**

**1000840764**

Enforcement lead agency: State  
Proposed penalty amount: Not reported  
Final penalty amount: Not reported  
Paid penalty amount: Not reported

Regulation violated: FR - 264.50-56.D  
Area of violation: TSD - General  
Date violation determined: 03/10/1994  
Date achieved compliance: 06/30/1994  
Violation lead agency: State  
Enforcement action: WRITTEN INFORMAL  
Enforcement action date: 03/16/1994  
Enf. disposition status: Not reported  
Enf. disp. status date: Not reported  
Enforcement lead agency: State  
Proposed penalty amount: Not reported  
Final penalty amount: Not reported  
Paid penalty amount: Not reported

Regulation violated: FR - 264.140-150.H  
Area of violation: TSD - Financial Requirements  
Date violation determined: 03/10/1994  
Date achieved compliance: 06/30/1994  
Violation lead agency: State  
Enforcement action: WRITTEN INFORMAL  
Enforcement action date: 03/16/1994  
Enf. disposition status: Not reported  
Enf. disp. status date: Not reported  
Enforcement lead agency: State  
Proposed penalty amount: Not reported  
Final penalty amount: Not reported  
Paid penalty amount: Not reported

Regulation violated: F - 264.140-150.H  
Area of violation: TSD - Financial Requirements  
Date violation determined: 06/18/1991  
Date achieved compliance: 06/18/1991  
Violation lead agency: EPA  
Enforcement action: Not reported  
Enforcement action date: Not reported  
Enf. disposition status: Not reported  
Enf. disp. status date: Not reported  
Enforcement lead agency: Not reported  
Proposed penalty amount: Not reported  
Final penalty amount: Not reported  
Paid penalty amount: Not reported

Regulation violated: FR - 270  
Area of violation: TSD - General  
Date violation determined: 01/30/1991  
Date achieved compliance: 04/09/1991  
Violation lead agency: State  
Enforcement action: WRITTEN INFORMAL  
Enforcement action date: 03/11/1991  
Enf. disposition status: Not reported  
Enf. disp. status date: Not reported  
Enforcement lead agency: State



Map ID  
Direction  
Distance  
Elevation

MAP FINDINGS

Site

Database(s)

EDR ID Number  
EPA ID Number

**VARIAN ASSOCIATES CORP HDQTRS (Continued)**

**1000840764**

Proposed penalty amount: Not reported  
Final penalty amount: Not reported  
Paid penalty amount: Not reported

Regulation violated: FR - 270  
Area of violation: TSD - General  
Date violation determined: 01/30/1991  
Date achieved compliance: 04/09/1991  
Violation lead agency: State  
Enforcement action: INITIAL 3008(A) COMPLIANCE  
Enforcement action date: 03/11/1991  
Enf. disposition status: Not reported  
Enf. disp. status date: Not reported  
Enforcement lead agency: State  
Proposed penalty amount: Not reported  
Final penalty amount: Not reported  
Paid penalty amount: Not reported

Regulation violated: FR - 270  
Area of violation: TSD - General  
Date violation determined: 01/24/1990  
Date achieved compliance: 04/03/1990  
Violation lead agency: State  
Enforcement action: WRITTEN INFORMAL  
Enforcement action date: 02/21/1990  
Enf. disposition status: Not reported  
Enf. disp. status date: Not reported  
Enforcement lead agency: State  
Proposed penalty amount: Not reported  
Final penalty amount: Not reported  
Paid penalty amount: Not reported

Regulation violated: FR - 264.140-150.H  
Area of violation: TSD - Financial Requirements  
Date violation determined: 01/17/1990  
Date achieved compliance: 01/30/1990  
Violation lead agency: State  
Enforcement action: WRITTEN INFORMAL  
Enforcement action date: 01/17/1990  
Enf. disposition status: Not reported  
Enf. disp. status date: Not reported  
Enforcement lead agency: State  
Proposed penalty amount: Not reported  
Final penalty amount: Not reported  
Paid penalty amount: Not reported

Regulation violated: FR - 270  
Area of violation: TSD - General  
Date violation determined: 08/10/1987  
Date achieved compliance: 04/09/1991  
Violation lead agency: State  
Enforcement action: WRITTEN INFORMAL  
Enforcement action date: 09/04/1987  
Enf. disposition status: Not reported  
Enf. disp. status date: Not reported  
Enforcement lead agency: State  
Proposed penalty amount: Not reported

Map ID  
Direction  
Distance  
Elevation

MAP FINDINGS

Site

Database(s)

EDR ID Number  
EPA ID Number

**VARIAN ASSOCIATES CORP HDQTRS (Continued)**

**1000840764**

Final penalty amount: Not reported  
Paid penalty amount: Not reported

Evaluation Action Summary:

Evaluation date: 11/20/1997  
Evaluation: COMPLIANCE EVALUATION INSPECTION ON-SITE  
Area of violation: Not reported  
Date achieved compliance: Not reported  
Evaluation lead agency: State

Evaluation date: 07/12/1996  
Evaluation: COMPLIANCE EVALUATION INSPECTION ON-SITE  
Area of violation: Not reported  
Date achieved compliance: Not reported  
Evaluation lead agency: State

Evaluation date: 12/21/1994  
Evaluation: COMPLIANCE EVALUATION INSPECTION ON-SITE  
Area of violation: Not reported  
Date achieved compliance: Not reported  
Evaluation lead agency: State

Evaluation date: 02/02/1994  
Evaluation: COMPLIANCE EVALUATION INSPECTION ON-SITE  
Area of violation: TSD - Financial Requirements  
Date achieved compliance: 06/30/1994  
Evaluation lead agency: State

Evaluation date: 02/02/1994  
Evaluation: COMPLIANCE EVALUATION INSPECTION ON-SITE  
Area of violation: Generators - General  
Date achieved compliance: 06/30/1994  
Evaluation lead agency: State

Evaluation date: 02/02/1994  
Evaluation: COMPLIANCE EVALUATION INSPECTION ON-SITE  
Area of violation: TSD - General  
Date achieved compliance: 06/30/1994  
Evaluation lead agency: State

Evaluation date: 06/18/1991  
Evaluation: FINANCIAL RECORD REVIEW  
Area of violation: TSD - Financial Requirements  
Date achieved compliance: 06/18/1991  
Evaluation lead agency: EPA Contractor/Grantee

Evaluation date: 01/30/1991  
Evaluation: COMPLIANCE EVALUATION INSPECTION ON-SITE  
Area of violation: TSD - General  
Date achieved compliance: 04/09/1991  
Evaluation lead agency: State

Evaluation date: 01/14/1991  
Evaluation: FINANCIAL RECORD REVIEW  
Area of violation: Not reported  
Date achieved compliance: Not reported  
Evaluation lead agency: State

Map ID  
Direction  
Distance  
Elevation

MAP FINDINGS

Site

Database(s)

EDR ID Number  
EPA ID Number

**VARIAN ASSOCIATES CORP HDQTRS (Continued)**

**1000840764**

Evaluation date: 01/24/1990  
Evaluation: COMPLIANCE EVALUATION INSPECTION ON-SITE  
Area of violation: TSD - General  
Date achieved compliance: 04/03/1990  
Evaluation lead agency: State

Evaluation date: 01/17/1990  
Evaluation: FINANCIAL RECORD REVIEW  
Area of violation: TSD - Financial Requirements  
Date achieved compliance: 01/30/1990  
Evaluation lead agency: State

Evaluation date: 02/16/1988  
Evaluation: COMPLIANCE EVALUATION INSPECTION ON-SITE  
Area of violation: Not reported  
Date achieved compliance: Not reported  
Evaluation lead agency: State

Evaluation date: 02/05/1988  
Evaluation: FINANCIAL RECORD REVIEW  
Area of violation: Not reported  
Date achieved compliance: Not reported  
Evaluation lead agency: State

Evaluation date: 08/10/1987  
Evaluation: COMPLIANCE EVALUATION INSPECTION ON-SITE  
Area of violation: TSD - General  
Date achieved compliance: 04/09/1991  
Evaluation lead agency: State

**CERC-NFRAP:**

Site ID: 0900225  
Federal Facility: Not a Federal Facility  
NPL Status: Not on the NPL  
Non NPL Status: NFRAP

**CERCLIS-NFRAP Site Contact Name(s):**

Contact Title: Not reported  
Contact Name: Carl Brickner  
Contact Tel: (415) 972-3814

Contact Title: Not reported  
Contact Name: Brunilda Davila  
Contact Tel: (415) 972-3162

Contact Title: Not reported  
Contact Name: Jeff Inglis  
Contact Tel: (415) 972-3095

Contact Title: Not reported  
Contact Name: Karen Jurist  
Contact Tel: (415) 972-3219

Contact Title: Not reported  
Contact Name: Matt Mitguard  
Contact Tel: (415) 972-3096

Map ID  
Direction  
Distance  
Elevation

MAP FINDINGS

Site

Database(s)

EDR ID Number  
EPA ID Number

**VARIAN ASSOCIATES CORP HDQTRS (Continued)**

**1000840764**

CERCLIS-NFRAP Assessment History:

Action: DISCOVERY  
Date Started: Not reported  
Date Completed: 04/01/1988  
Priority Level: Not reported

Action: PRELIMINARY ASSESSMENT  
Date Started: Not reported  
Date Completed: 06/13/1989  
Priority Level: Low priority for further assessment

Action: ARCHIVE SITE  
Date Started: Not reported  
Date Completed: 06/28/1990  
Priority Level: Not reported

Action: PRELIMINARY ASSESSMENT  
Date Started: Not reported  
Date Completed: 06/28/1990  
Priority Level: NFRAP: No further Remedial Action planned

CORRACTS:

EPA ID: CAD009120817  
EPA Region: 9  
Area Name: ENTIRE FACILITY  
Actual Date: 1/5/1995  
Action: CA400 - Date For Remedy Selection (CM Imposed)  
NAICS Code(s): Not reported  
Original schedule date: Not reported  
Schedule end date: Not reported

EPA ID: CAD009120817  
EPA Region: 9  
Area Name: ENTIRE FACILITY  
Actual Date: 4/21/1998  
Action: CA210 - CA Responsibility Referred To A Non-RCRA Federal Authority  
NAICS Code(s): Not reported  
Original schedule date: Not reported  
Schedule end date: Not reported

EPA ID: CAD009120817  
EPA Region: 9  
Area Name: ENTIRE FACILITY  
Actual Date: 4/21/1998  
Action: CA750YE - Migration of Contaminated Groundwater under Control, Yes, Migration of Contaminated Groundwater Under Control has been verified  
NAICS Code(s): Not reported  
Original schedule date: Not reported  
Schedule end date: Not reported

EPA ID: CAD009120817  
EPA Region: 9  
Area Name: ENTIRE FACILITY  
Actual Date: 4/21/1998  
Action: CA725YE - Current Human Exposures Under Control, Yes, Current Human

Map ID  
Direction  
Distance  
Elevation

MAP FINDINGS

Site

Database(s)

EDR ID Number  
EPA ID Number

**VARIAN ASSOCIATES CORP HDQTRS (Continued)**

**1000840764**

Exposures Under Control has been verified  
NAICS Code(s): Not reported  
Original schedule date: Not reported  
Schedule end date: Not reported

EPA ID: CAD009120817  
EPA Region: 9  
Area Name: ENTIRE FACILITY  
Actual Date: 6/12/1992  
Action: CA650 - Stabilization Construction Completed  
NAICS Code(s): Not reported  
Original schedule date: Not reported  
Schedule end date: Not reported

EPA ID: CAD009120817  
EPA Region: 9  
Area Name: ENTIRE FACILITY  
Actual Date: 6/13/1989  
Action: CA049PA  
NAICS Code(s): Not reported  
Original schedule date: Not reported  
Schedule end date: Not reported

EPA ID: CAD009120817  
EPA Region: 9  
Area Name: ENTIRE FACILITY  
Actual Date: 6/20/1994  
Action: CA300 - CMS Workplan Approved  
NAICS Code(s): Not reported  
Original schedule date: Not reported  
Schedule end date: Not reported

EPA ID: CAD009120817  
EPA Region: 9  
Area Name: ENTIRE FACILITY  
Actual Date: 6/20/1994  
Action: CA050RF - RFA Completed, Assessment was an RFA  
NAICS Code(s): Not reported  
Original schedule date: Not reported  
Schedule end date: Not reported

EPA ID: CAD009120817  
EPA Region: 9  
Area Name: ENTIRE FACILITY  
Actual Date: 6/20/1994  
Action: CA200 - RFI Approved  
NAICS Code(s): Not reported  
Original schedule date: Not reported  
Schedule end date: Not reported

EPA ID: CAD009120817  
EPA Region: 9  
Area Name: ENTIRE FACILITY  
Actual Date: 6/20/1994  
Action: CA350 - CMS Approved  
NAICS Code(s): Not reported  
Original schedule date: Not reported

Map ID  
Direction  
Distance  
Elevation

MAP FINDINGS

Site

Database(s)

EDR ID Number  
EPA ID Number

**VARIAN ASSOCIATES CORP HDQTRS (Continued)**

**1000840764**

Schedule end date: Not reported

EPA ID: CAD009120817  
EPA Region: 9  
Area Name: ENTIRE FACILITY  
Actual Date: 6/20/1994  
Action: CA150 - RFI Workplan Approved  
NAICS Code(s): Not reported  
Original schedule date: Not reported  
Schedule end date: Not reported

EPA ID: CAD009120817  
EPA Region: 9  
Area Name: ENTIRE FACILITY  
Actual Date: 6/28/1990  
Action: CA075HI - CA Prioritization, Facility or area was assigned a high corrective action priority  
NAICS Code(s): Not reported  
Original schedule date: Not reported  
Schedule end date: Not reported

EPA ID: CAD009120817  
EPA Region: 9  
Area Name: ENTIRE FACILITY  
Actual Date: 6/28/1990  
Action: CA074HI  
NAICS Code(s): Not reported  
Original schedule date: Not reported  
Schedule end date: Not reported

EPA ID: CAD009120817  
EPA Region: 9  
Area Name: ENTIRE FACILITY  
Actual Date: 6/28/1990  
Action: CA049RE  
NAICS Code(s): Not reported  
Original schedule date: Not reported  
Schedule end date: Not reported

EPA ID: CAD009120817  
EPA Region: 9  
Area Name: ENTIRE FACILITY  
Actual Date: 6/28/1990  
Action: CA029ST  
NAICS Code(s): Not reported  
Original schedule date: Not reported  
Schedule end date: Not reported

EPA ID: CAD009120817  
EPA Region: 9  
Area Name: ENTIRE FACILITY  
Actual Date: 6/29/1989  
Action: CA250 - CMS Imposition  
NAICS Code(s): Not reported  
Original schedule date: Not reported  
Schedule end date: Not reported

Map ID  
Direction  
Distance  
Elevation

MAP FINDINGS

Site

Database(s)

EDR ID Number  
EPA ID Number

**VARIAN ASSOCIATES CORP HDQTRS (Continued)**

**1000840764**

EPA ID: CAD009120817  
EPA Region: 9  
Area Name: ENTIRE FACILITY  
Actual Date: 6/29/1989  
Action: CA100 - RFI Imposition  
NAICS Code(s): Not reported  
Original schedule date: Not reported  
Schedule end date: Not reported

EPA ID: CAD009120817  
EPA Region: 9  
Area Name: ENTIRE FACILITY  
Actual Date: 6/29/1989  
Action: CA600SR - Stabilization Measures Implemented, Primary measure is source removal and/or treatment  
NAICS Code(s): Not reported  
Original schedule date: Not reported  
Schedule end date: Not reported

EPA ID: CAD009120817  
EPA Region: 9  
Area Name: ENTIRE FACILITY  
Actual Date: 6/29/1989  
Action: CA600GW - Stabilization Measures Implemented, Groundwater extraction and treatment  
NAICS Code(s): Not reported  
Original schedule date: Not reported  
Schedule end date: Not reported

EPA ID: CAD009120817  
EPA Region: 9  
Area Name: ENTIRE FACILITY  
Actual Date: 7/2/1995  
Action: CA450 - Corrective Measures Design Approved  
NAICS Code(s): Not reported  
Original schedule date: Not reported  
Schedule end date: Not reported

EPA ID: CAD009120817  
EPA Region: 9  
Area Name: ENTIRE FACILITY  
Actual Date: 8/11/2000  
Action: CA750YE - Migration of Contaminated Groundwater under Control, Yes, Migration of Contaminated Groundwater Under Control has been verified  
NAICS Code(s): Not reported  
Original schedule date: Not reported  
Schedule end date: Not reported

EPA ID: CAD009120817  
EPA Region: 9  
Area Name: ENTIRE FACILITY  
Actual Date: 8/11/2000  
Action: CA725YE - Current Human Exposures Under Control, Yes, Current Human Exposures Under Control has been verified  
NAICS Code(s): Not reported  
Original schedule date: Not reported  
Schedule end date: Not reported

Map ID  
Direction  
Distance  
Elevation

MAP FINDINGS

Site

Database(s)

EDR ID Number  
EPA ID Number

**VARIAN ASSOCIATES CORP HDQTRS (Continued)**

**1000840764**

EPA ID: CAD009120817  
EPA Region: 9  
Area Name: ENTIRE FACILITY  
Actual Date: 8/21/1997  
Action: CA550 - Certification Of Remedy Completion Or Construction Completion  
NAICS Code(s): Not reported  
Original schedule date: Not reported  
Schedule end date: Not reported

EPA ID: CAD009120817  
EPA Region: 9  
Area Name: ENTIRE FACILITY  
Actual Date: 9/6/1996  
Action: CA500 - CMI Workplan Approved  
NAICS Code(s): Not reported  
Original schedule date: Not reported  
Schedule end date: Not reported

EPA ID: CAD009120817  
EPA Region: 9  
Area Name: ENTIRE FACILITY  
Actual Date: 9/22/2009  
Action: CA800YE  
NAICS Code(s): Not reported  
Original schedule date: Not reported  
Schedule end date: Not reported

EPA ID: CAD009120817  
EPA Region: 9  
Area Name: ENTIRE FACILITY  
Actual Date: 10/12/1994  
Action: CA225NR - Stabilization Measures Evaluation, This facility is, not amenable to stabilization activity at the, present time for reasons other than (1) it appears to be technically, infeasible or inappropriate (NF) or (2) there is a lack of technical, information (IN). Reasons for this conclusion may be the status of, closure at the facility, the degree of risk, timing considerations, the status of corrective action work at the facility, or other, administrative considerations  
NAICS Code(s): Not reported  
Original schedule date: Not reported  
Schedule end date: Not reported

EPA ID: CAD009120817  
EPA Region: 9  
Area Name: ENTIRE FACILITY  
Actual Date: 10/12/1994  
Action: CA075ME - CA Prioritization, Facility or area was assigned a medium corrective action priority  
NAICS Code(s): Not reported  
Original schedule date: Not reported  
Schedule end date: Not reported

EPA ID: CAD009120817  
EPA Region: 9  
Area Name: ENTIRE FACILITY  
Actual Date: Not reported



Map ID  
Direction  
Distance  
Elevation

MAP FINDINGS

Site

Database(s)

EDR ID Number  
EPA ID Number

**VARIAN ASSOCIATES CORP HDQTRS (Continued)**

**1000840764**

Action: CA048ST  
NAICS Code(s): Not reported  
Original schedule date: 06/28/1990  
Schedule end date: Not reported

EPA ID: CAD009120817  
EPA Region: 9  
Area Name: ENTIRE FACILITY  
Actual Date: Not reported  
Action: CA036ST  
NAICS Code(s): Not reported  
Original schedule date: 07/05/1990  
Schedule end date: Not reported

EPA ID: CAD009120817  
EPA Region: 9  
Area Name: ENTIRE FACILITY  
Actual Date: Not reported  
Action: CA021OP  
NAICS Code(s): Not reported  
Original schedule date: 07/12/1990  
Schedule end date: Not reported

**PADS:**

EPAID: CAD009120817  
Facility name: VARIAN ASSOCIATES INC  
Facility Address: 611 HANSEN WAY A 129  
PALO ALTO, CA 94303  
Facility country: US  
Generator: Yes  
Storer: No  
Transporter: No  
Disposer: No  
Research facility: No  
Smelter: No  
Facility owner name: VARIAN ASSOCIATES INC  
Contact title: Not reported  
Contact name: TSUDA DANI  
Contact tel: (415)424-5531  
Contact extension: Not reported  
Mailing address: 611 HANSEN WAY A 129  
PALO ALTO, CA 94303  
Mailing country: US  
Cert. title: Not reported  
Cert. name: Not reported  
Cert. date: 5/18/1990  
Date received: 6/13/1990

**FINDS:**

Registry ID: 110000609280

**Environmental Interest/Information System**

The NEI (National Emissions Inventory) database contains information on stationary and mobile sources that emit criteria air pollutants and their precursors, as well as hazardous air pollutants (HAPs).

Map ID  
 Direction  
 Distance  
 Elevation

MAP FINDINGS

Site

Database(s)

EDR ID Number  
 EPA ID Number

**VARIAN ASSOCIATES CORP HDQTRS (Continued)**

**1000840764**

California Hazardous Waste Tracking System - Datamart (HWTS-DATAMART) provides California with information on hazardous waste shipments for generators, transporters, and treatment, storage, and disposal facilities.

RCRAInfo is a national information system that supports the Resource Conservation and Recovery Act (RCRA) program through the tracking of events and activities related to facilities that generate, transport, and treat, store, or dispose of hazardous waste. RCRAInfo allows RCRA program staff to track the notification, permit, compliance, and corrective action activities required under RCRA.

**O65**  
**SSE**  
 1/2-1  
 0.546 mi.  
 2882 ft.

**VARIAN**  
**611 HANSEN WAY**  
**PALO ALTO, CA 94303**  
 Site 3 of 3 in cluster O

**HIST Cal-Sites**  
**CA BOND EXP. PLAN**  
**NPDES**  
**Cortese**  
**HIST CORTESE**  
**RESPONSE**  
**ENVIROSTOR**

**S100833273**  
**N/A**

**Relative:**  
**Higher**

**Actual:**  
**40 ft.**

**HISTORICAL CAL-SITES:**

Facility ID: 43360086  
 Region: 2  
 Region Name: BERKELEY  
 Branch: NC  
 Branch Name: NORTH COAST  
 File Name: Not reported  
 State Senate District: 08211997  
 Status: COM - CERTIFIED OPERATION AND MAINTENANCE, ALL PLANNED ACTIVITIES IMPLEMENTED REMEDIATION CONTINUES  
 Status Name: CERTIFIED / OPERATION & MAINTENANCE  
 Lead Agency: DTSC  
 Lead Agency: DEPT OF TOXIC SUBSTANCES CONTROL  
 Facility Type: RP  
 Type Name: RESPONSIBLE PARTY  
 NPL: Not Listed  
 SIC Code: 36  
 SIC Name: MANU - ELECTRONIC & OTHER ELECTRIC EQUIP  
 Access: Controlled  
 Cortese: Not reported  
 Hazardous Ranking Score: Not reported  
 Date Site Hazard Ranked: Not reported  
 Groundwater Contamination: Confirmed  
 Staff Member Responsible for Site: JRANDENI  
 Supervisor Responsible for Site: Not reported  
 Region Water Control Board: SF  
 Region Water Control Board Name: SAN FRANCISCO BAY  
 Lat/Long Direction: Not reported  
 Lat/Long (dms): 0 0 0 / 0 0 0  
 Lat/long Method: Not reported  
 Lat/Long Description: Not reported  
 State Assembly District Code: 21  
 State Senate District Code: 11  
 Facility ID: 43360086  
 Activity: RA  
 Activity Name: REMOVAL ACTION  
 AWP Code: GWVOC

Map ID  
Direction  
Distance  
Elevation

MAP FINDINGS

Site

Database(s)

EDR ID Number  
EPA ID Number

**VARIAN (Continued)**

**S100833273**

Proposed Budget:	0
AWP Completion Date:	Not reported
Revised Due Date:	Not reported
Comments Date:	09051991
Est Person-Yrs to complete:	0
Estimated Size:	Not reported
Request to Delete Activity:	Not reported
Activity Status:	COM
Definition of Status:	CERTIFIED / OPERATION & MAINTENANCE
Liquids Removed (Gals):	0
Liquids Treated (Gals):	0
Action Included Capping:	Not reported
Well Decommissioned:	Not reported
Action Included Fencing:	Not reported
Removal Action Certification:	N
Activity Comments:	A TEMPORARY GROUNDWATER TREATMENT SYSTEM RAN FOR ABOUT A MONTH.
For Commercial Reuse:	0
For Industrial Reuse:	0
For Residential Reuse:	0
Unknown Type:	0
Facility ID:	43360086
Activity:	FRIFS
Activity Name:	FOCUSED REMEDIAL INVESTIGATION/FEASIBILITY STUDY
AWP Code:	PILOT
Proposed Budget:	0
AWP Completion Date:	Not reported
Revised Due Date:	Not reported
Comments Date:	08311991
Est Person-Yrs to complete:	0
Estimated Size:	Not reported
Request to Delete Activity:	Not reported
Activity Status:	COM
Definition of Status:	CERTIFIED / OPERATION & MAINTENANCE
Liquids Removed (Gals):	0
Liquids Treated (Gals):	0
Action Included Capping:	Not reported
Well Decommissioned:	Not reported
Action Included Fencing:	Not reported
Removal Action Certification:	Not reported
Activity Comments:	Not reported
For Commercial Reuse:	0
For Industrial Reuse:	0
For Residential Reuse:	0
Unknown Type:	0
Facility ID:	43360086
Activity:	CEQA
Activity Name:	CEQA INCLUDING NEGATIVE DECS
AWP Code:	Not reported
Proposed Budget:	0
AWP Completion Date:	Not reported
Revised Due Date:	Not reported
Comments Date:	12101991
Est Person-Yrs to complete:	0
Estimated Size:	Not reported
Request to Delete Activity:	Not reported
Activity Status:	COM
Definition of Status:	CERTIFIED / OPERATION & MAINTENANCE

Map ID  
Direction  
Distance  
Elevation

MAP FINDINGS

Site

Database(s)

EDR ID Number  
EPA ID Number

**VARIAN (Continued)**

**S100833273**

Liquids Removed (Gals):	0
Liquids Treated (Gals):	0
Action Included Capping:	Not reported
Well Decommissioned:	Not reported
Action Included Fencing:	Not reported
Removal Action Certification:	Not reported
Activity Comments:	Not reported
For Commercial Reuse:	0
For Industrial Reuse:	0
For Residential Reuse:	0
Unknown Type:	0
Facility ID:	43360086
Activity:	RA
Activity Name:	REMOVAL ACTION
AWP Code:	SOIL
Proposed Budget:	0
AWP Completion Date:	Not reported
Revised Due Date:	Not reported
Comments Date:	03301992
Est Person-Yrs to complete:	0
Estimated Size:	Not reported
Request to Delete Activity:	Not reported
Activity Status:	COM
Definition of Status:	CERTIFIED / OPERATION & MAINTENANCE
Liquids Removed (Gals):	0
Liquids Treated (Gals):	0
Action Included Capping:	Not reported
Well Decommissioned:	Not reported
Action Included Fencing:	Not reported
Removal Action Certification:	N
Activity Comments:	A SOIL VAPOR EXTRACTION SYSTEM WAS INSTALLED. CUBIC FEET PER MINUTEUNKNOWN.
For Commercial Reuse:	0
For Industrial Reuse:	0
For Residential Reuse:	0
Unknown Type:	0
Facility ID:	43360086
Activity:	RA
Activity Name:	REMOVAL ACTION
AWP Code:	GW
Proposed Budget:	0
AWP Completion Date:	Not reported
Revised Due Date:	Not reported
Comments Date:	06121992
Est Person-Yrs to complete:	0
Estimated Size:	Not reported
Request to Delete Activity:	Not reported
Activity Status:	COM
Definition of Status:	CERTIFIED / OPERATION & MAINTENANCE
Liquids Removed (Gals):	0
Liquids Treated (Gals):	0
Action Included Capping:	Not reported
Well Decommissioned:	Not reported
Action Included Fencing:	Not reported
Removal Action Certification:	N
Activity Comments:	A GROUND WATER EXTRACTION SYSTEM WAS INSTALLED. GALLONS PER MINUTEUNKNOWN.

Map ID  
Direction  
Distance  
Elevation

MAP FINDINGS

Site

Database(s)

EDR ID Number  
EPA ID Number

**VARIAN (Continued)**

**S100833273**

For Commercial Reuse: 0  
For Industrial Reuse: 0  
For Residential Reuse: 0  
Unknown Type: 0  
Facility ID: 43360086  
Activity: COST  
Activity Name: COST RECOVERY  
AWP Code: SETT  
Proposed Budget: 0  
AWP Completion Date: Not reported  
Revised Due Date: Not reported  
Comments Date: 05271993  
Est Person-Yrs to complete: 0  
Estimated Size: Not reported  
Request to Delete Activity: Not reported  
Activity Status: COM  
Definition of Status: CERTIFIED / OPERATION & MAINTENANCE  
Liquids Removed (Gals): 0  
Liquids Treated (Gals): 0  
Action Included Capping: Not reported  
Well Decommissioned: Not reported  
Action Included Fencing: Not reported  
Removal Action Certification: Not reported  
Activity Comments: Not reported  
For Commercial Reuse: 0  
For Industrial Reuse: 0  
For Residential Reuse: 0  
Unknown Type: 0  
Facility ID: 43360086  
Activity: RIFS  
Activity Name: REMEDIAL INVESTIGATION / FEASIBILITY STUDY  
AWP Code: GW  
Proposed Budget: 0  
AWP Completion Date: Not reported  
Revised Due Date: Not reported  
Comments Date: 03291994  
Est Person-Yrs to complete: 0  
Estimated Size: Not reported  
Request to Delete Activity: Not reported  
Activity Status: COM  
Definition of Status: CERTIFIED / OPERATION & MAINTENANCE  
Liquids Removed (Gals): 0  
Liquids Treated (Gals): 0  
Action Included Capping: Not reported  
Well Decommissioned: Not reported  
Action Included Fencing: Not reported  
Removal Action Certification: Not reported  
Activity Comments: Not reported  
For Commercial Reuse: 0  
For Industrial Reuse: 0  
For Residential Reuse: 0  
Unknown Type: 0  
Facility ID: 43360086  
Activity: RIFS  
Activity Name: REMEDIAL INVESTIGATION / FEASIBILITY STUDY  
AWP Code: GW  
Proposed Budget: 0

Map ID  
Direction  
Distance  
Elevation

MAP FINDINGS

Site

Database(s)

EDR ID Number  
EPA ID Number

**VARIAN (Continued)**

**S100833273**

AWP Completion Date:	Not reported
Revised Due Date:	Not reported
Comments Date:	03311994
Est Person-Yrs to complete:	0
Estimated Size:	Not reported
Request to Delete Activity:	Not reported
Activity Status:	COM
Definition of Status:	CERTIFIED / OPERATION & MAINTENANCE
Liquids Removed (Gals):	0
Liquids Treated (Gals):	0
Action Included Capping:	Not reported
Well Decommissioned:	Not reported
Action Included Fencing:	Not reported
Removal Action Certification:	Not reported
Activity Comments:	Not reported
For Commercial Reuse:	0
For Industrial Reuse:	0
For Residential Reuse:	0
Unknown Type:	0
Facility ID:	43360086
Activity:	RIFS
Activity Name:	REMEDIAL INVESTIGATION / FEASIBILITY STUDY
AWP Code:	SOIL
Proposed Budget:	0
AWP Completion Date:	Not reported
Revised Due Date:	Not reported
Comments Date:	06201994
Est Person-Yrs to complete:	0
Estimated Size:	Not reported
Request to Delete Activity:	Not reported
Activity Status:	COM
Definition of Status:	CERTIFIED / OPERATION & MAINTENANCE
Liquids Removed (Gals):	0
Liquids Treated (Gals):	0
Action Included Capping:	Not reported
Well Decommissioned:	Not reported
Action Included Fencing:	Not reported
Removal Action Certification:	Not reported
Activity Comments:	Not reported
For Commercial Reuse:	0
For Industrial Reuse:	0
For Residential Reuse:	0
Unknown Type:	0
Facility ID:	43360086
Activity:	CEQA
Activity Name:	CEQA INCLUDING NEGATIVE DECS
AWP Code:	Not reported
Proposed Budget:	0
AWP Completion Date:	Not reported
Revised Due Date:	Not reported
Comments Date:	01051995
Est Person-Yrs to complete:	0
Estimated Size:	Not reported
Request to Delete Activity:	Not reported
Activity Status:	COM
Definition of Status:	CERTIFIED / OPERATION & MAINTENANCE
Liquids Removed (Gals):	0

Map ID  
Direction  
Distance  
Elevation

MAP FINDINGS

Site

Database(s)

EDR ID Number  
EPA ID Number

**VARIAN (Continued)**

**S100833273**

Liquids Treated (Gals):	0
Action Included Capping:	Not reported
Well Decommissioned:	Not reported
Action Included Fencing:	Not reported
Removal Action Certification:	Not reported
Activity Comments:	Not reported
For Commercial Reuse:	0
For Industrial Reuse:	0
For Residential Reuse:	0
Unknown Type:	0
Facility ID:	43360086
Activity:	RAP
Activity Name:	REMEDIAL ACTION PLAN / RECORD OF DECISION
AWP Code:	GW
Proposed Budget:	0
AWP Completion Date:	Not reported
Revised Due Date:	Not reported
Comments Date:	01051995
Est Person-Yrs to complete:	0
Estimated Size:	Not reported
Request to Delete Activity:	Not reported
Activity Status:	COM
Definition of Status:	CERTIFIED / OPERATION & MAINTENANCE
Liquids Removed (Gals):	0
Liquids Treated (Gals):	0
Action Included Capping:	Not reported
Well Decommissioned:	Not reported
Action Included Fencing:	Not reported
Removal Action Certification:	Not reported
Activity Comments:	Not reported
For Commercial Reuse:	0
For Industrial Reuse:	0
For Residential Reuse:	0
Unknown Type:	0
Facility ID:	43360086
Activity:	RA
Activity Name:	REMOVAL ACTION
AWP Code:	SVE
Proposed Budget:	0
AWP Completion Date:	Not reported
Revised Due Date:	Not reported
Comments Date:	04061995
Est Person-Yrs to complete:	0
Estimated Size:	Not reported
Request to Delete Activity:	Not reported
Activity Status:	COM
Definition of Status:	CERTIFIED / OPERATION & MAINTENANCE
Liquids Removed (Gals):	0
Liquids Treated (Gals):	0
Action Included Capping:	Not reported
Well Decommissioned:	Not reported
Action Included Fencing:	Not reported
Removal Action Certification:	N
Activity Comments:	A SOIL VAPOR EXTRACTION SYSTEM EXTRACTED A CUMULATIVE MASS OF APPROXIMATELY 15,352 LBS OF TPH-G.
For Commercial Reuse:	0
For Industrial Reuse:	0

Map ID  
Direction  
Distance  
Elevation

MAP FINDINGS

Site

Database(s)

EDR ID Number  
EPA ID Number

**VARIAN (Continued)**

**S100833273**

For Residential Reuse:	0
Unknown Type:	0
Facility ID:	43360086
Activity:	DES
Activity Name:	DESIGN
AWP Code:	GW
Proposed Budget:	0
AWP Completion Date:	Not reported
Revised Due Date:	Not reported
Comments Date:	07021995
Est Person-Yrs to complete:	0.32000
Estimated Size:	L
Request to Delete Activity:	Not reported
Activity Status:	COM
Definition of Status:	CERTIFIED / OPERATION & MAINTENANCE
Liquids Removed (Gals):	0
Liquids Treated (Gals):	0
Action Included Capping:	Not reported
Well Decommissioned:	Not reported
Action Included Fencing:	Not reported
Removal Action Certification:	Not reported
Activity Comments:	Not reported
For Commercial Reuse:	0
For Industrial Reuse:	0
For Residential Reuse:	0
Unknown Type:	0
Facility ID:	43360086
Activity:	RMDL
Activity Name:	REMEDIAL ACTION (RAP REQUIRED)
AWP Code:	GW
Proposed Budget:	0
AWP Completion Date:	Not reported
Revised Due Date:	Not reported
Comments Date:	06111996
Est Person-Yrs to complete:	0.28000
Estimated Size:	L
Request to Delete Activity:	Not reported
Activity Status:	COM
Definition of Status:	CERTIFIED / OPERATION & MAINTENANCE
Liquids Removed (Gals):	0
Liquids Treated (Gals):	0
Action Included Capping:	Not reported
Well Decommissioned:	Not reported
Action Included Fencing:	Not reported
Removal Action Certification:	N
Activity Comments:	APPROVED FINAL REMEDIAL ACTION FOR THE SITE. THE FRA INCLUDES GROUND-WATER EXTRACTION AND TREATMENT.
For Commercial Reuse:	0
For Industrial Reuse:	0
For Residential Reuse:	0
Unknown Type:	0
Facility ID:	43360086
Activity:	5YEAR
Activity Name:	FIVE-YEAR REVIEW REQUIRED BY CERCLA
AWP Code:	Not reported
Proposed Budget:	0
AWP Completion Date:	Not reported



Map ID  
Direction  
Distance  
Elevation

MAP FINDINGS

Site

Database(s)

EDR ID Number  
EPA ID Number

**VARIAN (Continued)**

**S100833273**

Revised Due Date:	Not reported
Comments Date:	04122002
Est Person-Yrs to complete:	0
Estimated Size:	Not reported
Request to Delete Activity:	Not reported
Activity Status:	COM
Definition of Status:	CERTIFIED / OPERATION & MAINTENANCE
Liquids Removed (Gals):	0
Liquids Treated (Gals):	0
Action Included Capping:	Not reported
Well Decommissioned:	Not reported
Action Included Fencing:	Not reported
Removal Action Certification:	Not reported
Activity Comments:	Not reported
For Commercial Reuse:	0
For Industrial Reuse:	0
For Residential Reuse:	0
Unknown Type:	0
Facility ID:	43360086
Activity:	OM
Activity Name:	OPERATION & MAINTENANCE
AWP Code:	PLAN
Proposed Budget:	0
AWP Completion Date:	Not reported
Revised Due Date:	Not reported
Comments Date:	09061996
Est Person-Yrs to complete:	0
Estimated Size:	Not reported
Request to Delete Activity:	Not reported
Activity Status:	COM
Definition of Status:	CERTIFIED / OPERATION & MAINTENANCE
Liquids Removed (Gals):	0
Liquids Treated (Gals):	0
Action Included Capping:	Not reported
Well Decommissioned:	Not reported
Action Included Fencing:	Not reported
Removal Action Certification:	Not reported
Activity Comments:	Not reported
For Commercial Reuse:	0
For Industrial Reuse:	0
For Residential Reuse:	0
Unknown Type:	0
Facility ID:	43360086
Activity:	CERT
Activity Name:	CERTIFICATION
AWP Code:	Not reported
Proposed Budget:	0
AWP Completion Date:	Not reported
Revised Due Date:	Not reported
Comments Date:	08211997
Est Person-Yrs to complete:	0
Estimated Size:	Not reported
Request to Delete Activity:	Not reported
Activity Status:	COM
Definition of Status:	CERTIFIED / OPERATION & MAINTENANCE
Liquids Removed (Gals):	0
Liquids Treated (Gals):	0

Map ID  
 Direction  
 Distance  
 Elevation

MAP FINDINGS

Site

Database(s)

EDR ID Number  
 EPA ID Number

**VARIAN (Continued)**

**S100833273**

Action Included Capping:	Not reported
Well Decommissioned:	Not reported
Action Included Fencing:	Not reported
Removal Action Certification:	N
Activity Comments:	33.7 MILLION GALS. OF GROUNDWATER TREATED USING AN AIR STRIPPING TREATMENT UNIT. GROUNDWATER EXTRACTION IS CONTINUING THROUGH THE OPERATION AND MAINTENANCE OF THE GROUNDWATER EXTRACTION SYSTEM.
For Commercial Reuse:	0
For Industrial Reuse:	0
For Residential Reuse:	0
Unknown Type:	0
Facility ID:	43360086
Activity:	ORDER
Activity Name:	I/SE, IORSE, FFA, FFSRA, VCA, EA
AWP Code:	OM
Proposed Budget:	0
AWP Completion Date:	Not reported
Revised Due Date:	Not reported
Comments Date:	08211997
Est Person-Yrs to complete:	0
Estimated Size:	Not reported
Request to Delete Activity:	Not reported
Activity Status:	COM
Definition of Status:	CERTIFIED / OPERATION & MAINTENANCE
Liquids Removed (Gals):	0
Liquids Treated (Gals):	0
Action Included Capping:	Not reported
Well Decommissioned:	Not reported
Action Included Fencing:	Not reported
Removal Action Certification:	Not reported
Activity Comments:	Not reported
For Commercial Reuse:	0
For Industrial Reuse:	0
For Residential Reuse:	0
Unknown Type:	0
Facility ID:	43360086
Activity:	CHP65
Activity Name:	AMENDED ORDER/AGREEMENT, CHAPTER 6.5 TRANSITION
AWP Code:	ORDER
Proposed Budget:	0
AWP Completion Date:	Not reported
Revised Due Date:	Not reported
Comments Date:	12111998
Est Person-Yrs to complete:	0
Estimated Size:	Not reported
Request to Delete Activity:	Not reported
Activity Status:	COM
Definition of Status:	CERTIFIED / OPERATION & MAINTENANCE
Liquids Removed (Gals):	0
Liquids Treated (Gals):	0
Action Included Capping:	Not reported
Well Decommissioned:	Not reported
Action Included Fencing:	Not reported
Removal Action Certification:	Not reported
Activity Comments:	Not reported
For Commercial Reuse:	0
For Industrial Reuse:	0

Map ID  
Direction  
Distance  
Elevation

MAP FINDINGS

Site

Database(s)

EDR ID Number  
EPA ID Number

**VARIAN (Continued)**

**S100833273**

For Residential Reuse: 0  
Unknown Type: 0  
Facility ID: 43360086  
Activity: 5YEAR  
Activity Name: FIVE-YEAR REVIEW REQUIRED BY CERCLA  
AWP Code: Not reported  
Proposed Budget: 0  
AWP Completion Date: 09302006  
Revised Due Date: 04302007  
Comments Date: Not reported  
Est Person-Yrs to complete: 0  
Estimated Size: Not reported  
Request to Delete Activity: Not reported  
Activity Status: COM  
Definition of Status: CERTIFIED / OPERATION & MAINTENANCE  
Liquids Removed (Gals): 0  
Liquids Treated (Gals): 0  
Action Included Capping: Not reported  
Well Decommissioned: Not reported  
Action Included Fencing: Not reported  
Removal Action Certification: Not reported  
Activity Comments: Not reported  
For Commercial Reuse: 0  
For Industrial Reuse: 0  
For Residential Reuse: 0  
Unknown Type: 0  
Facility ID: 43360086  
Activity: ORDER  
Activity Name: I/SE, IORSE, FFA, FFSRA, VCA, EA  
AWP Code: CNSNT  
Proposed Budget: 0  
AWP Completion Date: Not reported  
Revised Due Date: Not reported  
Comments Date: 05301989  
Est Person-Yrs to complete: 0  
Estimated Size: Not reported  
Request to Delete Activity: Not reported  
Activity Status: COM  
Definition of Status: CERTIFIED / OPERATION & MAINTENANCE  
Liquids Removed (Gals): 0  
Liquids Treated (Gals): 0  
Action Included Capping: Not reported  
Well Decommissioned: Not reported  
Action Included Fencing: Not reported  
Removal Action Certification: Not reported  
Activity Comments: Not reported  
For Commercial Reuse: 0  
For Industrial Reuse: 0  
For Residential Reuse: 0  
Unknown Type: 0  
Facility ID: 43360086  
Activity: RA  
Activity Name: REMOVAL ACTION  
AWP Code: SOIL  
Proposed Budget: 0  
AWP Completion Date: Not reported  
Revised Due Date: Not reported

Map ID  
Direction  
Distance  
Elevation

MAP FINDINGS

Site

Database(s)

EDR ID Number  
EPA ID Number

**VARIAN (Continued)**

**S100833273**

Comments Date: 11071989  
Est Person-Yrs to complete: 0  
Estimated Size: Not reported  
Request to Delete Activity: Not reported  
Activity Status: COM  
Definition of Status: CERTIFIED / OPERATION & MAINTENANCE  
Liquids Removed (Gals): 0  
Liquids Treated (Gals): 0  
Action Included Capping: Not reported  
Well Decommissioned: Not reported  
Action Included Fencing: Not reported  
Removal Action Certification: N  
Activity Comments: THIRTY 100 GALLONS OF 25% ETHYLENE GLYCOL WAS RELEASED BETWEEN 6/26 & 6/30/89. SOME RESIDUAL WORK WAS DONE 11/89.  
  
For Commercial Reuse: 0  
For Industrial Reuse: 0  
For Residential Reuse: 0  
Unknown Type: 0  
Facility ID: 43360086  
Activity: PPP  
Activity Name: PUBLIC PARTICIPATION PLAN  
AWP Code: Not reported  
Proposed Budget: 0  
AWP Completion Date: Not reported  
Revised Due Date: Not reported  
Comments Date: 01311990  
Est Person-Yrs to complete: 0  
Estimated Size: Not reported  
Request to Delete Activity: Not reported  
Activity Status: COM  
Definition of Status: CERTIFIED / OPERATION & MAINTENANCE  
Liquids Removed (Gals): 0  
Liquids Treated (Gals): 0  
Action Included Capping: Not reported  
Well Decommissioned: Not reported  
Action Included Fencing: Not reported  
Removal Action Certification: Not reported  
Activity Comments: Not reported  
For Commercial Reuse: 0  
For Industrial Reuse: 0  
For Residential Reuse: 0  
Unknown Type: 0  
Facility ID: 43360086  
Activity: FRIFS  
Activity Name: FOCUSED REMEDIAL INVESTIGATION/FEASIBILITY STUDY  
AWP Code: Not reported  
Proposed Budget: 0  
AWP Completion Date: Not reported  
Revised Due Date: Not reported  
Comments Date: 05311991  
Est Person-Yrs to complete: 0  
Estimated Size: Not reported  
Request to Delete Activity: Not reported  
Activity Status: COM  
Definition of Status: CERTIFIED / OPERATION & MAINTENANCE  
Liquids Removed (Gals): 0  
Liquids Treated (Gals): 0

Map ID  
Direction  
Distance  
Elevation

MAP FINDINGS

Site

Database(s)

EDR ID Number  
EPA ID Number

**VARIAN (Continued)**

**S100833273**

Action Included Capping: Not reported  
Well Decommissioned: Not reported  
Action Included Fencing: Not reported  
Removal Action Certification: Not reported  
Activity Comments: Not reported  
For Commercial Reuse: 0  
For Industrial Reuse: 0  
For Residential Reuse: 0  
Unknown Type: 0  
Facility ID: 43360086  
Activity: RA  
Activity Name: REMOVAL ACTION  
AWP Code: SOIL2  
Proposed Budget: 0  
AWP Completion Date: Not reported  
Revised Due Date: Not reported  
Comments Date: 09051991  
Est Person-Yrs to complete: 0  
Estimated Size: Not reported  
Request to Delete Activity: Not reported  
Activity Status: COM  
Definition of Status: CERTIFIED / OPERATION & MAINTENANCE  
Liquids Removed (Gals): 100  
Liquids Treated (Gals): 0  
Action Included Capping: Not reported  
Well Decommissioned: Not reported  
Action Included Fencing: Not reported  
Removal Action Certification: N  
Activity Comments: EXCAVATION OF 100 CY OF CONTAMINATED SOIL.  
For Commercial Reuse: 0  
For Industrial Reuse: 0  
For Residential Reuse: 0  
Unknown Type: 0  
Facility ID: 43360086  
Activity: CEQA  
Activity Name: CEQA INCLUDING NEGATIVE DECS  
AWP Code: NEGD  
Proposed Budget: 0  
AWP Completion Date: Not reported  
Revised Due Date: Not reported  
Comments Date: 08151991  
Est Person-Yrs to complete: 0  
Estimated Size: Not reported  
Request to Delete Activity: Not reported  
Activity Status: COM  
Definition of Status: CERTIFIED / OPERATION & MAINTENANCE  
Liquids Removed (Gals): 0  
Liquids Treated (Gals): 0  
Action Included Capping: Not reported  
Well Decommissioned: Not reported  
Action Included Fencing: Not reported  
Removal Action Certification: Not reported  
Activity Comments: Not reported  
For Commercial Reuse: 0  
For Industrial Reuse: 0  
For Residential Reuse: 0  
Unknown Type: 0

Map ID  
Direction  
Distance  
Elevation

MAP FINDINGS

Site

Database(s)

EDR ID Number  
EPA ID Number

**VARIAN (Continued)**

**S100833273**

Alternate Address: 611 HANSEN WAY  
Alternate City,St,Zip: PALO ALTO, CA 94303  
Alternate Address: 611 HANSEN WAY  
Alternate City,St,Zip: PALO ALTO, CA 94304  
Background Info: Varian is a diversified electronics company occupying 70 acres in the Stanford Research Park since 1952. Due to historical practices, gasoline, trichloroethylene (TCE) and percloroethylene (PCE) contaminated the soil and underlying groundwater.

Comments Date: 04281989  
Comments: Completed PA.  
Comments Date: 05301989  
Comments: Consent Order signed.  
Comments Date: 05311991  
Comments: Completed FRIFS.  
Comments Date: 06111996  
Comments: Completed FRA for the site which includes groundwater extraction  
Comments Date: 06111996  
Comments: and treatment.  
Comments Date: 06201994  
Comments: Completed RIFS for Soil Operable Unit.  
Comments Date: 07021995  
Comments: Approved Design documents for groundwater treatment system.  
Comments Date: 08151991  
Comments: Completed CEQA Negative Declaration.  
Comments Date: 08211997  
Comments: Certified Site. Amended Order to include operation and  
Comments Date: 08211997  
Comments: maintenance of the remedial system. Groundwater extraction and  
Comments Date: 08211997  
Comments: treatment will continue in accordance with the approved  
Comments Date: 08211997  
Comments: operation and maintenance plan.  
Comments Date: 08311991  
Comments: Completed FRIFS. This was an unplanned F-RI/FS. A pilot study  
Comments Date: 08311991  
Comments: was completed with oxidation treatment system which utilizes  
Comments Date: 08311991  
Comments: high intensity ultraviolet light and hydrogen peroxide to  
Comments Date: 08311991  
Comments: oxidize VOCs.  
Comments Date: 09051991  
Comments: Completed RA. Excavated 100 cubic yards of VOC contaminated  
Comments Date: 09051991  
Comments: soil. Groundwater extraction and treatment system started.  
Comments Date: 09051991  
Comments: Effluent is reused for on-site irrigation.  
Comments Date: 09061996  
Comments: Approved O&M Plan for groundwater system. Treatment system  
Comments Date: 09061996  
Comments: incorporates instrumentation for automatic operation which  
Comments Date: 09061996  
Comments: requires only periodic observation and maintenance.  
Comments Date: 11071989  
Comments: Completed RA. Removal of ten cubic yards of soil contaminated  
Comments Date: 11071989  
Comments: with 25% ethylene glycol.

Map ID  
Direction  
Distance  
Elevation

MAP FINDINGS

Site

Database(s)

EDR ID Number  
EPA ID Number

**VARIAN (Continued)**

**S100833273**

Comments Date: 01051995  
Comments: Approved RAP. Implementation expected to be completed by April  
Comments Date: 01051995  
Comments: 1996. SVE and treatment system with activated carbon adsorption  
Comments Date: 01051995  
Comments: was selected for soil. For groundwater treatment, using an  
Comments Date: 01051995  
Comments: air-stripper was selected and treated water will be used on-site  
Comments Date: 01051995  
Comments: for irrigation to the extent possible. Remainder will be  
Comments Date: 01051995  
Comments: discharged to storm drain. CEQA Negative Declaration completed.  
Comments Date: 01311990  
Comments: Completed Public Participation Plan.  
Comments Date: 03301992  
Comments: Completed RA. A soil vapor extraction system (SVE) was  
Comments Date: 03301992  
Comments: implemented as an IRM to remediate gasoline contaminated soil  
Comments Date: 03301992  
Comments: near building 3 area. IRM was completed in December 1993. A  
Comments Date: 03301992  
Comments: Verification sampling program was undertaken; samples indicated  
Comments Date: 03301992  
Comments: that Removal Action was successful. Samples all non-detect.  
Comments Date: 03311994  
Comments: Completed RIFS for Groundwater Operable Unit.  
Comments Date: 04061995  
Comments: Completed RA. Soil Vapor Extraction (SVE) system treated soils  
Comments Date: 04061995  
Comments: impacted with benzene, toluene, ethylbenzene, xylenes (BTEX) and  
Comments Date: 04061995  
Comments: total extractable petroleum hydrocarbons (TPH-G) which were  
Comments Date: 04061995  
Comments: detected near Building 3 onsite. Chemical concentrations have  
Comments Date: 04061995  
Comments: been reduced below remedial action objectives for the site.  
Comments Date: 04061995  
Comments: Verification sampling indicated that the SVE was successful in  
Comments Date: 04061995  
Comments: remediating affected soils. SVE system was shut down and is  
Comments Date: 04061995  
Comments: being removed from the site. The system extracted a cumulative  
Comments Date: 04061995  
Comments: mass of about 15,352 pounds of TPH-G from February 1992 through  
Comments Date: 04061995  
Comments: December 1993.  
Comments Date: 04122002  
Comments: Completed Five-Year Review. Based on this review, Varian plans  
Comments Date: 04122002  
Comments: to conduct an in-situ pilot test in 2003 to evaluate techniques  
Comments Date: 04122002  
Comments: to reduce the high concentrations of PCE which remain in the  
Comments Date: 04122002  
Comments: groundwater.  
ID Name: CALSTARS CODE  
ID Value: 200122  
ID Name: BEP DATABASE PCODE

Map ID  
Direction  
Distance  
Elevation

MAP FINDINGS

Site

Database(s)

EDR ID Number  
EPA ID Number

**VARIAN (Continued)**

**S100833273**

ID Value: P23026  
ID Name: EPA IDENTIFICATION NUMBER  
ID Value: CAD009120817  
Alternate Name: VARIAN ASSOCIATESVARIANVARIAN - HANSEN WAY  
Special Programs Code: CERC2  
Special Programs Name: CERCLA II

**CA BOND EXP. PLAN:**

Responsible Party: RESPONSIBLE PARTY-LEAD SITE CLEANUP WORKPLAN  
Project Revenue Source Company: Not reported  
Project Revenue Source Addr: Not reported  
Project Revenue Source City,St,Zip: Not reported  
Project Revenue Source Desc: The RPs will be issued a remedial action order and are expected to comply with it. DHS has budgeted \$50,000 to provide for oversight and monitoring of investigation and cleanup efforts. DHS will recover 100 percent of direct costs plus staff costs and overhead related to the project. The responsible parties will pay all costs associated with remedial investigations and cleanup activities.  
Site Description: Varian, an electronics manufacturing firm, has occupied the site since 1952. Investigations were initiated by Varian as part of a regional investigation in the Stanford Research Park.  
Hazardous Waste Desc: Investigations are ongoing in three areas of the facility. At the north end of the site, chlorinated solvents, including up to 1,500 parts per billion (ppb) of trichloroethene (TCE) have been detected in shallow ground water. Gasoline contamination has been found in soil and shallow ground water near Building 4. Investigations at an adjacent site, Aydin, revealed TCE at up to 1,400 ppb and DCE an 190 ppb in shallow ground water at the south end of the Varian facility.  
Threat To Public Health & Env: Contamination of shallow ground water poses a potential threat to deeper aquifers currently used as backup municipal water supplies. There are three municipal wells within a two mile radius of the site.  
Site Activity Status: DHS will prepare a consent order or a remedial action order requiring further investigation and site cleanup. Varian is continuing its investigation work and is expected to comply with the order.

**NPDES:**

Npdes Number: Not reported  
Facility Status: Historical  
Agency Id: 60  
Region: 2  
Regulatory Measure Id: 183052  
Order No: R2-2004-0055  
Regulatory Measure Type: Enrollee  
Place Id: 203443  
WDID: 2 438252001  
Program Type: NPDES  
Adoption Date Of Regulatory Measure: Not reported  
Effective Date Of Regulatory Measure: 2004-07-21 00:00:00  
Expiration Date Of Regulatory Measure: 2009-07-21 00:00:00  
Termination Date Of Regulatory Measure: 2009-05-01 00:00:00  
Discharge Name: .VARIAN, INC>  
Discharge Address: 3120 Hansen Way (Ms-D218)  
Discharge City: Palo Alto  
Discharge State: CA  
Discharge Zip: 94304



Map ID  
Direction  
Distance  
Elevation

MAP FINDINGS

Site

Database(s)

EDR ID Number  
EPA ID Number

**VARIAN (Continued)**

**S100833273**

**Cortese:**

Region: CORTESE  
Envirostor Id: 43360086  
Site/Facility Type: STATE RESPONSE  
Cleanup Status: CERTIFIED / OPERATION & MAINTENANCE  
Status Date: 8/21/1997  
Site Code: 200122  
Latitude: 37.419990363375902  
Longitude: -122.13715643799

**CORTESE:**

Region: CORTESE  
Facility County Code: 43  
Reg By: CALSI  
Reg Id: 43360086

**RESPONSE:**

Facility ID: 43360086  
Site Type: State Response  
Site Type Detail: State Response or NPL  
Acres: 70  
National Priorities List: NO  
Cleanup Oversight Agencies: SMBRP  
Lead Agency: SMBRP  
Lead Agency Description: DTSC - Site Mitigation And Brownfield Reuse Program  
Project Manager: JOVANNE VILLAMATER  
Supervisor: Mark Piros  
Division Branch: Berkeley  
Site Code: 200122  
Site Mgmt. Req.: NONE SPECIFIED  
Assembly: 21  
Senate: 11  
Special Program Status: Not reported  
Status: Certified / Operation & Maintenance  
Status Date: 8/21/1997  
Restricted Use: NO  
Funding: Responsible Party  
Latitude: 37.419990363375902  
Longitude: -122.13715643799  
APN: 142-20-42, 142-20-44, 142-20-45, 142-20-46, 142-20-67, 142-20-68  
Past Use: MANUFACTURING - ELECTRONIC  
Potential COC: 30022, 30025, 30027, 30136, 30194, 30195, 30196  
Confirmed COC: Not reported  
Potential Description: OTH, SOIL  
Alias Name: VARIAN - HANSEN WAY  
Alias Type: Alternate Name  
Alias Name: VARIAN ASSOCIATES  
Alias Type: Alternate Name  
Alias Name: 142-20-42  
Alias Type: APN  
Alias Name: 142-20-44  
Alias Type: APN  
Alias Name: 142-20-45  
Alias Type: APN  
Alias Name: 142-20-46  
Alias Type: APN

Map ID  
Direction  
Distance  
Elevation

MAP FINDINGS

Site

Database(s)

EDR ID Number  
EPA ID Number

**VARIAN (Continued)**

**S100833273**

Alias Name: 142-20-67  
Alias Type: APN  
Alias Name: 142-20-68  
Alias Type: APN  
Alias Name: CAD009120817  
Alias Type: EPA Identification Number  
Alias Name: 110033613150  
Alias Type: EPA (FRS #)  
Alias Name: P23026  
Alias Type: PCode  
Alias Name: 200122  
Alias Type: Project Code (Site Code)  
Alias Name: 43360086  
Alias Type: Envirostor ID Number

Completed Info:

Completed Area Name: PROJECT WIDE  
Completed Sub Area Name: Not reported  
Completed Document Type: Amendment - Order/Agreement  
Completed Date: 2006-06-29 00:00:00  
Comments: Agreement was amendment to include submittals in electronic format.

Completed Area Name: PROJECT WIDE  
Completed Sub Area Name: Not reported  
Completed Document Type: Consent Order  
Completed Date: 1997-08-21 00:00:00  
Comments: Amendment to consent order to add O & M of groundwater extraction and treatment system.

Completed Area Name: PROJECT WIDE  
Completed Sub Area Name: Not reported  
Completed Document Type: Certification  
Completed Date: 1997-08-21 00:00:00  
Comments: Certified Site. Amended Order to include operation and maintenance of the remedial system. Groundwater extraction and treatment will continue in accordance with the approved operation and maintenance plan.

Completed Area Name: PROJECT WIDE  
Completed Sub Area Name: Not reported  
Completed Document Type: CEQA - Initial Study/ Neg. Declaration  
Completed Date: 1995-01-05 00:00:00  
Comments: Negative declaration approved for RAP.

Completed Area Name: PROJECT WIDE  
Completed Sub Area Name: Not reported  
Completed Document Type: CEQA - Initial Study/ Neg. Declaration  
Completed Date: 1991-12-10 00:00:00  
Comments: Completed negative declaration for Interim Removal Action of groundwater extraction and treatment in building 1 area.

Completed Area Name: PROJECT WIDE  
Completed Sub Area Name: Not reported  
Completed Document Type: CEQA - Initial Study/ Neg. Declaration  
Completed Date: 1991-08-15 00:00:00  
Comments: Completed CEQA Negative Declaration for soil vapor extraction in building 3 area.

Map ID  
Direction  
Distance  
Elevation

MAP FINDINGS

Site

Database(s)

EDR ID Number  
EPA ID Number

**VARIAN (Continued)**

**S100833273**

Completed Area Name: PROJECT WIDE  
Completed Sub Area Name: Not reported  
Completed Document Type: Consent Order  
Completed Date: 1989-05-30 00:00:00  
Comments: Consent Order signed with Varian Associates to investigate and remediate soil and groundwater at the site.

Completed Area Name: PROJECT WIDE  
Completed Sub Area Name: Not reported  
Completed Document Type: Amendment - Order/Agreement  
Completed Date: 1998-12-11 00:00:00  
Comments: Amendment to consent order per chapter 6.5 transition.

Completed Area Name: PROJECT WIDE  
Completed Sub Area Name: Not reported  
Completed Document Type: CEQA - Notice of Exemption  
Completed Date: 2007-04-04 00:00:00  
Comments: Notice of exemption approved for modification to the final remedy from groundwater extraction and treatment to injection of sodium permanganate.

Completed Area Name: PROJECT WIDE  
Completed Sub Area Name: Not reported  
Completed Document Type: 5 Year Review Reports  
Completed Date: 2006-09-25 00:00:00  
Comments: Five-Year Review determined that treatment system continues to achieve plume containment but many areas remain above celanup goals. Based on the in-situ chemical oxidation pilot study results, site wide in-situ chemical oxidation is recommended.

Completed Area Name: PROJECT WIDE  
Completed Sub Area Name: Not reported  
Completed Document Type: Operations and Maintenance Report  
Completed Date: 1996-09-06 00:00:00  
Comments: Approved O&M Plan for groundwater system. Treatment system incorporates instrumentation for automatic operation which requires only periodic observation and maintenance.

Completed Area Name: PROJECT WIDE  
Completed Sub Area Name: Not reported  
Completed Document Type: 5 Year Review Reports  
Completed Date: 2002-04-12 00:00:00  
Comments: Completed Five-Year Review. Based on this review, Varian plans to conduct an in-situ pilot test in 2003 to evaluate techniques to reduce the high concentrations of PCE which remain in the groundwater.  
Not reported

Completed Area Name: PROJECT WIDE  
Completed Sub Area Name: Not reported  
Completed Document Type: Remedial Action Completion Report  
Completed Date: 1996-06-11 00:00:00  
Comments: Completed FRA for the site which includes groundwater extraction and treatment.

Completed Area Name: PROJECT WIDE  
Completed Sub Area Name: Not reported  
Completed Document Type: Design/Implementation Workplan

Map ID  
Direction  
Distance  
Elevation

MAP FINDINGS

Site

Database(s)

EDR ID Number  
EPA ID Number

**VARIAN (Continued)**

**S100833273**

Completed Date: 1995-07-02 00:00:00  
Comments: Approved Design documents for groundwater treatment system.

Completed Area Name: PROJECT WIDE  
Completed Sub Area Name: Not reported  
Completed Document Type: Removal Action Completion Report  
Completed Date: 1995-04-06 00:00:00  
Comments: Completed RA. Soil Vapor Extraction (SVE) system treated soils impacted with benzene, toluene, ethylbenzene, xylenes (BTEX) and total extractable petroleum hydrocarbons (TPH-G) which were detected near Building 3 onsite. Chemical concentrations have been reduced below remedial action objectives for the site. Verification sampling indicated that the SVE was successful in remediating affected soils. SVE system was shut down and is being removed from the site. The system extracted a cumulative mass of about 15,352 pounds of TPH-G from February 1992 through December 1993.

Completed Area Name: PROJECT WIDE  
Completed Sub Area Name: Not reported  
Completed Document Type: Remedial Investigation Report  
Completed Date: 1992-05-22 00:00:00  
Comments: Several chlorinated VOCs, gasoline, and gasoline-related compounds have been detected in soil and groundwater at the site.

Completed Area Name: PROJECT WIDE  
Completed Sub Area Name: Not reported  
Completed Document Type: Remedial Investigation Report  
Completed Date: 1992-08-13 00:00:00  
Comments: Addendum to RI based on DTSC comments.

Completed Area Name: PROJECT WIDE  
Completed Sub Area Name: Not reported  
Completed Document Type: Remedial Investigation Report  
Completed Date: 1993-01-28 00:00:00  
Comments: Second Addendum to RI based on DTSC comments to First Amendment and results of additional fieldwork.

Completed Area Name: PROJECT WIDE  
Completed Sub Area Name: Not reported  
Completed Document Type: Remedial Action Plan  
Completed Date: 1995-01-05 00:00:00  
Comments: Approved RAP for groundwater. Implementation expected to be completed by April 1996. SVE and treatment system with activated carbon adsorption was selected for soil. For groundwater treatment, using an air-stripper was selected and treated water will be used on-site for irrigation to the extent possible. Remainder will be discharged to storm drain. CEQA Negative Declaration completed.

Completed Area Name: PROJECT WIDE  
Completed Sub Area Name: Not reported  
Completed Document Type: Remedial Investigation / Feasibility Study  
Completed Date: 1994-06-20 00:00:00  
Comments: Completed RIFS for Soil Operable Unit which found that there are no soil sources that would affect the groundwater quality except at building 4.

Completed Area Name: PROJECT WIDE

Map ID  
Direction  
Distance  
Elevation

MAP FINDINGS

Site

Database(s)

EDR ID Number  
EPA ID Number

**VARIAN (Continued)**

**S100833273**

Completed Sub Area Name: Not reported  
Completed Document Type: Remedial Investigation / Feasibility Study  
Completed Date: 1994-03-31 00:00:00  
Comments: Completed RIFS for Groundwater Operable Unit which found shallow groundwater is contaminated with VOCs.

Completed Area Name: PROJECT WIDE  
Completed Sub Area Name: Not reported  
Completed Document Type: Removal Action Completion Report  
Completed Date: 1992-06-12 00:00:00  
Comments: Groundwater extraction and treatment system with granular activated carbon was installed in building 1 area.

Completed Area Name: PROJECT WIDE  
Completed Sub Area Name: Not reported  
Completed Document Type: Remedial Investigation / Feasibility Study  
Completed Date: 1991-08-31 00:00:00  
Comments: Completed FRIFS. This was an unplanned FRI/FS. A pilot study was completed with oxidation treatment system which utilizes high intensity ultraviolet light and hydrogen peroxide to oxidize VOCs.

Completed Area Name: PROJECT WIDE  
Completed Sub Area Name: Not reported  
Completed Document Type: Removal Action Completion Report  
Completed Date: 1991-09-05 00:00:00  
Comments: A temporary Groundwater Extraction and Treatment System using activated carbon in Building 1 area.

Completed Area Name: PROJECT WIDE  
Completed Sub Area Name: Not reported  
Completed Document Type: Removal Action Completion Report  
Completed Date: 1991-09-05 00:00:00  
Comments: Completed RA. Excavated 100 cubic yards of VOC contaminated soil.

Completed Area Name: PROJECT WIDE  
Completed Sub Area Name: Not reported  
Completed Document Type: Remedial Investigation / Feasibility Study  
Completed Date: 1991-05-31 00:00:00  
Comments: Completed FRIFS which found soil and groundwater is contaminated with VOCs and petroleum hydrocarbons.

Completed Area Name: PROJECT WIDE  
Completed Sub Area Name: Not reported  
Completed Document Type: Public Participation Plan / Community Relations Plan  
Completed Date: 1990-01-31 00:00:00  
Comments: Completed Public Participation Plan.

Completed Area Name: PROJECT WIDE  
Completed Sub Area Name: Not reported  
Completed Document Type: Removal Action Completion Report  
Completed Date: 1989-11-07 00:00:00  
Comments: Completed RA. Removal of 10 cubic yards of soil contaminated with 25% ethylene glycol.

Completed Area Name: PROJECT WIDE  
Completed Sub Area Name: Not reported  
Completed Document Type: Preliminary Assessment Report

Map ID  
Direction  
Distance  
Elevation

MAP FINDINGS

Site

Database(s)

EDR ID Number  
EPA ID Number

**VARIAN (Continued)**

**S100833273**

Completed Date: 1989-04-28 00:00:00  
Comments: Completed PA which found the soil and groundwater is contaminated with TCE and other VOCs.

Completed Area Name: PROJECT WIDE  
Completed Sub Area Name: Not reported  
Completed Document Type: Operations and Maintenance Report  
Completed Date: 2006-10-05 00:00:00  
Comments: Groundwater concentrations are consistent with historical results.

Completed Area Name: PROJECT WIDE  
Completed Sub Area Name: Not reported  
Completed Document Type: Remedial Action Completion Report  
Completed Date: 1992-03-30 00:00:00  
Comments: Completed RA. A soil vapor extraction system (SVE) was implemented as an IRM to remediate gasoline contaminated soil near building 3 area.

Completed Area Name: PROJECT WIDE  
Completed Sub Area Name: Not reported  
Completed Document Type: 5 Year Review Workplan  
Completed Date: 2006-03-10 00:00:00  
Comments: Approved without comments.

Completed Area Name: PROJECT WIDE  
Completed Sub Area Name: Not reported  
Completed Document Type: Fact Sheets  
Completed Date: 1993-06-01 00:00:00  
Comments: Fact sheet provides a project update and announces a community meeting on June 23.

Completed Area Name: PROJECT WIDE  
Completed Sub Area Name: Not reported  
Completed Document Type: Fact Sheets  
Completed Date: 1992-10-01 00:00:00  
Comments: Fact sheet describes the progress made on site investigations.

Completed Area Name: PROJECT WIDE  
Completed Sub Area Name: Not reported  
Completed Document Type: Fact Sheets  
Completed Date: 1991-11-01 00:00:00  
Comments: Fact Sheet describes progress made on site investigations.

Completed Area Name: PROJECT WIDE  
Completed Sub Area Name: Not reported  
Completed Document Type: Fact Sheets  
Completed Date: 1991-05-01 00:00:00  
Comments: Fact sheet updating community on soil and groundwater investigations.

Completed Area Name: PROJECT WIDE  
Completed Sub Area Name: Not reported  
Completed Document Type: Fact Sheets  
Completed Date: 1989-06-01 00:00:00  
Comments: Fact Sheet describing progress made on remedial investigations.

Completed Area Name: PROJECT WIDE  
Completed Sub Area Name: Not reported  
Completed Document Type: Fact Sheets

Map ID  
Direction  
Distance  
Elevation

MAP FINDINGS

Site

Database(s)

EDR ID Number  
EPA ID Number

**VARIAN (Continued)**

**S100833273**

Completed Date: 1994-11-01 00:00:00  
Comments: Fact Sheet announcing the start of the public comment period for the draft Remedial Action Plan and the public meeting on December 1.

Completed Area Name: PROJECT WIDE  
Completed Sub Area Name: Not reported  
Completed Document Type: Fact Sheets  
Completed Date: 1996-02-01 00:00:00  
Comments: Fact Sheet announces a change in the final remedial action plan and the need to use soil vapor extraction is no longer viable because of the water table. A new extraction well will be installed.

Completed Area Name: PROJECT WIDE  
Completed Sub Area Name: Not reported  
Completed Document Type: Fact Sheets  
Completed Date: 1990-09-01 00:00:00  
Comments: Fact Sheet describes the progress made in site investigations.

Completed Area Name: PROJECT WIDE  
Completed Sub Area Name: Not reported  
Completed Document Type: Fact Sheets  
Completed Date: 1990-09-01 00:00:00  
Comments: Fact Sheet describes site investigations activities that have occurred and outlines future evaluation and interim remedial actions.  
Not reported

Completed Area Name: PROJECT WIDE  
Completed Sub Area Name: Not reported  
Completed Document Type: Human Health Risk Assessment Report  
Completed Date: 1992-05-21 00:00:00  
Comments: .

Completed Area Name: PROJECT WIDE  
Completed Sub Area Name: Not reported  
Completed Document Type: Remedial Action Plan w/ESD  
Completed Date: 2007-04-04 00:00:00  
Comments: ESD approved to stop groundwater extraction and treatment and to inject sodium permanganate into shallow groundwater.

Completed Area Name: PROJECT WIDE  
Completed Sub Area Name: Not reported  
Completed Document Type: Fact Sheets  
Completed Date: 2006-11-27 00:00:00  
Comments: Public comment period starts on 11/27/06.

Completed Area Name: PROJECT WIDE  
Completed Sub Area Name: Not reported  
Completed Document Type: Public Notice  
Completed Date: 2006-11-27 00:00:00  
Comments: Public comment starts on 11/27/06.

Completed Area Name: PROJECT WIDE  
Completed Sub Area Name: Not reported  
Completed Document Type: Remedial Action Implementation Workplan  
Completed Date: 2007-06-01 00:00:00  
Comments: Sodium permanganate will be injected at 15 locations followed by performance monitoring events conducted 1, 3, 6 and 12- months after

Map ID  
Direction  
Distance  
Elevation

MAP FINDINGS

Site

Database(s)

EDR ID Number  
EPA ID Number

**VARIAN (Continued)**

**S100833273**

injections.

Completed Area Name: PROJECT WIDE  
Completed Sub Area Name: Not reported  
Completed Document Type: Fieldwork  
Completed Date: 2007-09-29 00:00:00  
Comments: Permanganate injections completed.

Completed Area Name: PROJECT WIDE  
Completed Sub Area Name: Not reported  
Completed Document Type: Remedial Action Completion Report  
Completed Date: 2007-12-12 00:00:00  
Comments: Sodium permanganate was injected into 15 wells. 1,050 gallons of 10 percent solution was injected into each well.

Completed Area Name: PROJECT WIDE  
Completed Sub Area Name: Not reported  
Completed Document Type: Fact Sheets  
Completed Date: 1988-08-01 00:00:00  
Comments: Fact Sheet

Completed Area Name: PROJECT WIDE  
Completed Sub Area Name: Not reported  
Completed Document Type: Fact Sheets  
Completed Date: 1990-01-06 00:00:00  
Comments: Fact Sheet

Completed Area Name: PROJECT WIDE  
Completed Sub Area Name: Not reported  
Completed Document Type: Remedial Investigation Report  
Completed Date: 1993-03-19 00:00:00  
Comments: Third Addendum to RI based on DTSC comments to Second Amendment and results of additional fieldwork.

Completed Area Name: PROJECT WIDE  
Completed Sub Area Name: Not reported  
Completed Document Type: Pilot/Treatability Study Report  
Completed Date: 2003-10-27 00:00:00  
Comments: The pilot study results showed VOCs in groundwater can be reduced by injecting sodium permanganate.

Completed Area Name: PROJECT WIDE  
Completed Sub Area Name: Not reported  
Completed Document Type: Pilot/Treatability Study Report  
Completed Date: 2005-03-14 00:00:00  
Comments: In-situ chemical oxidation pilot study has successfully reduced the concentrations of VOCs in the immediate area of the permanganate injection.

Completed Area Name: PROJECT WIDE  
Completed Sub Area Name: Not reported  
Completed Document Type: Long Term Monitoring Report  
Completed Date: 2007-10-09 00:00:00  
Comments: Groundwater concentrations are consistent with historical results.

Completed Area Name: PROJECT WIDE  
Completed Sub Area Name: Not reported



Map ID  
Direction  
Distance  
Elevation

MAP FINDINGS

Site

Database(s)

EDR ID Number  
EPA ID Number

**VARIAN (Continued)**

**S100833273**

Completed Document Type: Long Term Monitoring Report  
Completed Date: 2008-11-07 00:00:00  
Comments: Sodium permanganate injections have resulted in VOC concentration reductions in localized areas surrounding most injection wells. Sampling also demonstrate that injections did not mobilize hexavalent chromium at concentrations of concern.

Completed Area Name: PROJECT WIDE  
Completed Sub Area Name: Not reported  
Completed Document Type: Other Report  
Completed Date: 2007-05-17 00:00:00  
Comments: DTSC approved the pilot study to collect groundwater samples using both the micropurge and passive diffusion bag (PBD) sampling techniques in certain wells.

Completed Area Name: PROJECT WIDE  
Completed Sub Area Name: Not reported  
Completed Document Type: Newsletter  
Completed Date: 2007-07-12 00:00:00  
Comments: Work notice for ESD implementation.

Completed Area Name: PROJECT WIDE  
Completed Sub Area Name: Not reported  
Completed Document Type: Other Report  
Completed Date: 2007-10-09 00:00:00  
Comments: DTSC approved the recommendation for implementation of site-wide PBD sampling for the future sampling events.

Future Area Name: PROJECT WIDE  
Future Sub Area Name: Not reported  
Future Document Type: Public Notice  
Future Due Date: 2011  
Future Area Name: PROJECT WIDE  
Future Sub Area Name: Not reported  
Future Document Type: 5 Year Review Reports  
Future Due Date: 2011  
Schedule Area Name: Not reported  
Schedule Sub Area Name: Not reported  
Schedule Document Type: Not reported  
Schedule Due Date: Not reported  
Schedule Revised Date: Not reported

**ENVIROSTOR:**

Site Type: State Response  
Site Type Detailed: State Response or NPL  
Acres: 70  
NPL: NO  
Regulatory Agencies: SMBRP  
Lead Agency: SMBRP  
Program Manager: JOVANNE VILLAMATER  
Supervisor: Mark Piros  
Division Branch: Berkeley  
Facility ID: 43360086  
Site Code: 200122  
Assembly: 21  
Senate: 11  
Special Program: Not reported

Map ID  
Direction  
Distance  
Elevation

MAP FINDINGS

Site

Database(s)

EDR ID Number  
EPA ID Number

**VARIAN (Continued)**

**S100833273**

Status: Certified / Operation & Maintenance  
Status Date: 8/21/1997  
Restricted Use: NO  
Site Mgmt. Req.: NONE SPECIFIED  
Funding: Responsible Party  
Latitude: 37.419990363375902  
Longitude: -122.13715643799  
APN: 142-20-42, 142-20-44, 142-20-45, 142-20-46, 142-20-67, 142-20-68  
Past Use: MANUFACTURING - ELECTRONIC  
Potential COC: 30022, 30025, 30027, 30136, 30194, 30195, 30196  
Confirmed COC: Not reported  
Potential Description: OTH, SOIL  
Alias Name: VARIAN - HANSEN WAY  
Alias Type: Alternate Name  
Alias Name: VARIAN ASSOCIATES  
Alias Type: Alternate Name  
Alias Name: 142-20-42  
Alias Type: APN  
Alias Name: 142-20-44  
Alias Type: APN  
Alias Name: 142-20-45  
Alias Type: APN  
Alias Name: 142-20-46  
Alias Type: APN  
Alias Name: 142-20-67  
Alias Type: APN  
Alias Name: 142-20-68  
Alias Type: APN  
Alias Name: CAD009120817  
Alias Type: EPA Identification Number  
Alias Name: 110033613150  
Alias Type: EPA (FRS #)  
Alias Name: P23026  
Alias Type: PCode  
Alias Name: 200122  
Alias Type: Project Code (Site Code)  
Alias Name: 43360086  
Alias Type: Envirostor ID Number

**Completed Info:**

Completed Area Name: PROJECT WIDE  
Completed Sub Area Name: Not reported  
Completed Document Type: Amendment - Order/Agreement  
Completed Date: 2006-06-29 00:00:00  
Comments: Agreement was amendment to include submittals in electronic format.

Completed Area Name: PROJECT WIDE  
Completed Sub Area Name: Not reported  
Completed Document Type: Consent Order  
Completed Date: 1997-08-21 00:00:00  
Comments: Amendment to consent order to add O & M of groundwater extraction and treatment system.

Completed Area Name: PROJECT WIDE  
Completed Sub Area Name: Not reported  
Completed Document Type: Certification  
Completed Date: 1997-08-21 00:00:00  
Comments: Certified Site. Amended Order to include operation and maintenance of

Map ID  
Direction  
Distance  
Elevation

MAP FINDINGS

Site

Database(s)

EDR ID Number  
EPA ID Number

**VARIAN (Continued)**

**S100833273**

the remedial system. Groundwater extraction and treatment will continue in accordance with the approved operation and maintenance plan.

Completed Area Name: PROJECT WIDE  
Completed Sub Area Name: Not reported  
Completed Document Type: CEQA - Initial Study/ Neg. Declaration  
Completed Date: 1995-01-05 00:00:00  
Comments: Negative declaration approved for RAP.

Completed Area Name: PROJECT WIDE  
Completed Sub Area Name: Not reported  
Completed Document Type: CEQA - Initial Study/ Neg. Declaration  
Completed Date: 1991-12-10 00:00:00  
Comments: Completed negative declaration for Interim Removal Action of groundwater extraction and treatment in building 1 area.

Completed Area Name: PROJECT WIDE  
Completed Sub Area Name: Not reported  
Completed Document Type: CEQA - Initial Study/ Neg. Declaration  
Completed Date: 1991-08-15 00:00:00  
Comments: Completed CEQA Negative Declaration for soil vapor extraction in building 3 area.

Completed Area Name: PROJECT WIDE  
Completed Sub Area Name: Not reported  
Completed Document Type: Consent Order  
Completed Date: 1989-05-30 00:00:00  
Comments: Consent Order signed with Varian Associates to investigate and remediate soil and groundwater at the site.

Completed Area Name: PROJECT WIDE  
Completed Sub Area Name: Not reported  
Completed Document Type: Amendment - Order/Agreement  
Completed Date: 1998-12-11 00:00:00  
Comments: Amendment to consent order per chapter 6.5 transition.

Completed Area Name: PROJECT WIDE  
Completed Sub Area Name: Not reported  
Completed Document Type: CEQA - Notice of Exemption  
Completed Date: 2007-04-04 00:00:00  
Comments: Notice of exemption approved for modification to the final remedy from groundwater extraction and treatment to injection of sodium permanganate.

Completed Area Name: PROJECT WIDE  
Completed Sub Area Name: Not reported  
Completed Document Type: 5 Year Review Reports  
Completed Date: 2006-09-25 00:00:00  
Comments: Five-Year Review determined that treatment system continues to achieve plume containment but many areas remain above cleanup goals. Based on the in-situ chemical oxidation pilot study results, site wide in-situ chemical oxidation is recommended.

Completed Area Name: PROJECT WIDE  
Completed Sub Area Name: Not reported  
Completed Document Type: Operations and Maintenance Report

Map ID  
Direction  
Distance  
Elevation

MAP FINDINGS

Site

Database(s)

EDR ID Number  
EPA ID Number

**VARIAN (Continued)**

**S100833273**

Completed Date: 1996-09-06 00:00:00  
Comments: Approved O&M Plan for groundwater system. Treatment system incorporates instrumentation for automatic operation which requires only periodic observation and maintenance.

Completed Area Name: PROJECT WIDE  
Completed Sub Area Name: Not reported  
Completed Document Type: 5 Year Review Reports  
Completed Date: 2002-04-12 00:00:00  
Comments: Completed Five-Year Review. Based on this review, Varian plans to conduct an in-situ pilot test in 2003 to evaluate techniques to reduce the high concentrations of PCE which remain in the groundwater. Not reported

Completed Area Name: PROJECT WIDE  
Completed Sub Area Name: Not reported  
Completed Document Type: Remedial Action Completion Report  
Completed Date: 1996-06-11 00:00:00  
Comments: Completed FRA for the site which includes groundwater extraction and treatment.

Completed Area Name: PROJECT WIDE  
Completed Sub Area Name: Not reported  
Completed Document Type: Design/Implementation Workplan  
Completed Date: 1995-07-02 00:00:00  
Comments: Approved Design documents for groundwater treatment system.

Completed Area Name: PROJECT WIDE  
Completed Sub Area Name: Not reported  
Completed Document Type: Removal Action Completion Report  
Completed Date: 1995-04-06 00:00:00  
Comments: Completed RA. Soil Vapor Extraction (SVE) system treated soils impacted with benzene, toluene, ethylbenzene, xylenes (BTEX) and total extractable petroleum hydrocarbons (TPH-G) which were detected near Building 3 onsite. Chemical concentrations have been reduced below remedial action objectives for the site. Verification sampling indicated that the SVE was successful in remediating affected soils. SVE system was shut down and is being removed from the site. The system extracted a cumulative mass of about 15,352 pounds of TPH-G from February 1992 through December 1993.

Completed Area Name: PROJECT WIDE  
Completed Sub Area Name: Not reported  
Completed Document Type: Remedial Investigation Report  
Completed Date: 1992-05-22 00:00:00  
Comments: Several chlorinated VOCs, gasoline, and gasoline-related compounds have been detected in soil and groundwater at the site.

Completed Area Name: PROJECT WIDE  
Completed Sub Area Name: Not reported  
Completed Document Type: Remedial Investigation Report  
Completed Date: 1992-08-13 00:00:00  
Comments: Addendum to RI based on DTSC comments.

Completed Area Name: PROJECT WIDE  
Completed Sub Area Name: Not reported  
Completed Document Type: Remedial Investigation Report

Map ID  
Direction  
Distance  
Elevation

MAP FINDINGS

Site

Database(s)

EDR ID Number  
EPA ID Number

**VARIAN (Continued)**

**S100833273**

Completed Date: 1993-01-28 00:00:00  
Comments: Second Addendum to RI based on DTSC comments to First Amendment and results of additional fieldwork.

Completed Area Name: PROJECT WIDE  
Completed Sub Area Name: Not reported  
Completed Document Type: Remedial Action Plan  
Completed Date: 1995-01-05 00:00:00  
Comments: Approved RAP for groundwater. Implementation expected to be completed by April 1996. SVE and treatment system with activated carbon adsorption was selected for soil. For groundwater treatment, using an air-stripper was selected and treated water will be used on-site for irrigation to the extent possible. Remainder will be discharged to storm drain. CEQA Negative Declaration completed.

Completed Area Name: PROJECT WIDE  
Completed Sub Area Name: Not reported  
Completed Document Type: Remedial Investigation / Feasibility Study  
Completed Date: 1994-06-20 00:00:00  
Comments: Completed RIFS for Soil Operable Unit which found that there are no soil sources that would affect the groundwater quality except at building 4.

Completed Area Name: PROJECT WIDE  
Completed Sub Area Name: Not reported  
Completed Document Type: Remedial Investigation / Feasibility Study  
Completed Date: 1994-03-31 00:00:00  
Comments: Completed RIFS for Groundwater Operable Unit which found shallow groundwater is contaminated with VOCs.

Completed Area Name: PROJECT WIDE  
Completed Sub Area Name: Not reported  
Completed Document Type: Removal Action Completion Report  
Completed Date: 1992-06-12 00:00:00  
Comments: Groundwater extraction and treatment system with granular activated carbon was installed in building 1 area.

Completed Area Name: PROJECT WIDE  
Completed Sub Area Name: Not reported  
Completed Document Type: Remedial Investigation / Feasibility Study  
Completed Date: 1991-08-31 00:00:00  
Comments: Completed FRIFS. This was an unplanned FRI/FS. A pilot study was completed with oxidation treatment system which utilizes high intensity ultraviolet light and hydrogen peroxide to oxidize VOCs.

Completed Area Name: PROJECT WIDE  
Completed Sub Area Name: Not reported  
Completed Document Type: Removal Action Completion Report  
Completed Date: 1991-09-05 00:00:00  
Comments: A temporary Groundwater Extraction and Treatment System using activated carbon in Building 1 area.

Completed Area Name: PROJECT WIDE  
Completed Sub Area Name: Not reported  
Completed Document Type: Removal Action Completion Report  
Completed Date: 1991-09-05 00:00:00  
Comments: Completed RA. Excavated 100 cubic yards of VOC contaminated soil.

Map ID  
Direction  
Distance  
Elevation

MAP FINDINGS

Site

Database(s)

EDR ID Number  
EPA ID Number

**VARIAN (Continued)**

**S100833273**

Completed Area Name: PROJECT WIDE  
Completed Sub Area Name: Not reported  
Completed Document Type: Remedial Investigation / Feasibility Study  
Completed Date: 1991-05-31 00:00:00  
Comments: Completed FRIFS which found soil and groundwater is contaminated with VOCs and petroleum hydrocarbons.

Completed Area Name: PROJECT WIDE  
Completed Sub Area Name: Not reported  
Completed Document Type: Public Participation Plan / Community Relations Plan  
Completed Date: 1990-01-31 00:00:00  
Comments: Completed Public Participation Plan.

Completed Area Name: PROJECT WIDE  
Completed Sub Area Name: Not reported  
Completed Document Type: Removal Action Completion Report  
Completed Date: 1989-11-07 00:00:00  
Comments: Completed RA. Removal of 10 cubic yards of soil contaminated with 25% ethylene glycol.

Completed Area Name: PROJECT WIDE  
Completed Sub Area Name: Not reported  
Completed Document Type: Preliminary Assessment Report  
Completed Date: 1989-04-28 00:00:00  
Comments: Completed PA which found the soil and groundwater is contaminated with TCE and other VOCs.

Completed Area Name: PROJECT WIDE  
Completed Sub Area Name: Not reported  
Completed Document Type: Operations and Maintenance Report  
Completed Date: 2006-10-05 00:00:00  
Comments: Groundwater concentrations are consistent with historical results.

Completed Area Name: PROJECT WIDE  
Completed Sub Area Name: Not reported  
Completed Document Type: Remedial Action Completion Report  
Completed Date: 1992-03-30 00:00:00  
Comments: Completed RA. A soil vapor extraction system (SVE) was implemented as an IRM to remediate gasoline contaminated soil near building 3 area.

Completed Area Name: PROJECT WIDE  
Completed Sub Area Name: Not reported  
Completed Document Type: 5 Year Review Workplan  
Completed Date: 2006-03-10 00:00:00  
Comments: Approved without comments.

Completed Area Name: PROJECT WIDE  
Completed Sub Area Name: Not reported  
Completed Document Type: Fact Sheets  
Completed Date: 1993-06-01 00:00:00  
Comments: Fact sheet provides a project update and announces a community meeting on June 23.

Completed Area Name: PROJECT WIDE  
Completed Sub Area Name: Not reported  
Completed Document Type: Fact Sheets  
Completed Date: 1992-10-01 00:00:00

Map ID  
Direction  
Distance  
Elevation

MAP FINDINGS

Site

Database(s)

EDR ID Number  
EPA ID Number

**VARIAN (Continued)**

**S100833273**

Comments: Fact sheet describes the progress made on site investigations.

Completed Area Name: PROJECT WIDE  
Completed Sub Area Name: Not reported  
Completed Document Type: Fact Sheets  
Completed Date: 1991-11-01 00:00:00  
Comments: Fact Sheet describes progress made on site investigations.

Completed Area Name: PROJECT WIDE  
Completed Sub Area Name: Not reported  
Completed Document Type: Fact Sheets  
Completed Date: 1991-05-01 00:00:00  
Comments: Fact sheet updating community on soil and groundwater investigations.

Completed Area Name: PROJECT WIDE  
Completed Sub Area Name: Not reported  
Completed Document Type: Fact Sheets  
Completed Date: 1989-06-01 00:00:00  
Comments: Fact Sheet describing progress made on remedial investigations.

Completed Area Name: PROJECT WIDE  
Completed Sub Area Name: Not reported  
Completed Document Type: Fact Sheets  
Completed Date: 1994-11-01 00:00:00  
Comments: Fact Sheet announcing the start of the public comment period for the draft Remedial Action Plan and the public meeting on December 1.

Completed Area Name: PROJECT WIDE  
Completed Sub Area Name: Not reported  
Completed Document Type: Fact Sheets  
Completed Date: 1996-02-01 00:00:00  
Comments: Fact Sheet announces a change in the final remedial action plan and the need to use soil vapor extraction is no longer viable because of the water table. A new extraction well will be installed.

Completed Area Name: PROJECT WIDE  
Completed Sub Area Name: Not reported  
Completed Document Type: Fact Sheets  
Completed Date: 1990-09-01 00:00:00  
Comments: Fact Sheet describes the progress made in site investigations.

Completed Area Name: PROJECT WIDE  
Completed Sub Area Name: Not reported  
Completed Document Type: Fact Sheets  
Completed Date: 1990-09-01 00:00:00  
Comments: Fact Sheet describes site investigations activities that have occurred and outlines future evaluation and interim remedial acations.  
Not reported

Completed Area Name: PROJECT WIDE  
Completed Sub Area Name: Not reported  
Completed Document Type: Human Health Risk Assessment Report  
Completed Date: 1992-05-21 00:00:00  
Comments: .

Completed Area Name: PROJECT WIDE  
Completed Sub Area Name: Not reported

Map ID  
Direction  
Distance  
Elevation

MAP FINDINGS

Site

Database(s)

EDR ID Number  
EPA ID Number

**VARIAN (Continued)**

**S100833273**

Completed Document Type: Remedial Action Plan w/ESD  
Completed Date: 2007-04-04 00:00:00  
Comments: ESD approved to stop groundwater extraction and treatment and to inject sodium permanganate into shallow groundwater.

Completed Area Name: PROJECT WIDE  
Completed Sub Area Name: Not reported  
Completed Document Type: Fact Sheets  
Completed Date: 2006-11-27 00:00:00  
Comments: Public comment period starts on 11/27/06.

Completed Area Name: PROJECT WIDE  
Completed Sub Area Name: Not reported  
Completed Document Type: Public Notice  
Completed Date: 2006-11-27 00:00:00  
Comments: Public comment starts on 11/27/06.

Completed Area Name: PROJECT WIDE  
Completed Sub Area Name: Not reported  
Completed Document Type: Remedial Action Implementation Workplan  
Completed Date: 2007-06-01 00:00:00  
Comments: Sodium permanganate will be injected at 15 locations followed by performance monitoring events conducted 1, 3, 6 and 12- months after injections.

Completed Area Name: PROJECT WIDE  
Completed Sub Area Name: Not reported  
Completed Document Type: Fieldwork  
Completed Date: 2007-09-29 00:00:00  
Comments: Permanganate injections completed.

Completed Area Name: PROJECT WIDE  
Completed Sub Area Name: Not reported  
Completed Document Type: Remedial Action Completion Report  
Completed Date: 2007-12-12 00:00:00  
Comments: Sodium permanganate was injected into 15 wells. 1,050 gallons of 10 percent solution was injected into each well.

Completed Area Name: PROJECT WIDE  
Completed Sub Area Name: Not reported  
Completed Document Type: Fact Sheets  
Completed Date: 1988-08-01 00:00:00  
Comments: Fact Sheet

Completed Area Name: PROJECT WIDE  
Completed Sub Area Name: Not reported  
Completed Document Type: Fact Sheets  
Completed Date: 1990-01-06 00:00:00  
Comments: Fact Sheet

Completed Area Name: PROJECT WIDE  
Completed Sub Area Name: Not reported  
Completed Document Type: Remedial Investigation Report  
Completed Date: 1993-03-19 00:00:00  
Comments: Third Addendum to RI based on DTSC comments to Second Amendment and results of additional fieldwork.



Map ID  
Direction  
Distance  
Elevation

MAP FINDINGS

Site

Database(s)

EDR ID Number  
EPA ID Number

**VARIAN (Continued)**

**S100833273**

Completed Area Name: PROJECT WIDE  
Completed Sub Area Name: Not reported  
Completed Document Type: Pilot/Treatability Study Report  
Completed Date: 2003-10-27 00:00:00  
Comments: The pilot study results showed VOCs in groundwater can be reduced by injecting sodium permanganate.

Completed Area Name: PROJECT WIDE  
Completed Sub Area Name: Not reported  
Completed Document Type: Pilot/Treatability Study Report  
Completed Date: 2005-03-14 00:00:00  
Comments: In-situ chemical oxidation pilot study has successfully reduced the concentrations of VOCs in the immediate area of the permanganate injection.

Completed Area Name: PROJECT WIDE  
Completed Sub Area Name: Not reported  
Completed Document Type: Long Term Monitoring Report  
Completed Date: 2007-10-09 00:00:00  
Comments: Groundwater concentrations are consistent with historical results.

Completed Area Name: PROJECT WIDE  
Completed Sub Area Name: Not reported  
Completed Document Type: Long Term Monitoring Report  
Completed Date: 2008-11-07 00:00:00  
Comments: Sodium permanganate injections have resulted in VOC concentration reductions in localized areas surrounding most injection wells. Sampling also demonstrate that injections did not mobilize hexavalent chromium at concentrations of concern.

Completed Area Name: PROJECT WIDE  
Completed Sub Area Name: Not reported  
Completed Document Type: Other Report  
Completed Date: 2007-05-17 00:00:00  
Comments: DTSC approved the pilot study to collect groundwater samples using both the micropurge and passive diffusion bag (PBD) sampling techniques in certain wells.

Completed Area Name: PROJECT WIDE  
Completed Sub Area Name: Not reported  
Completed Document Type: Newsletter  
Completed Date: 2007-07-12 00:00:00  
Comments: Work notice for ESD implementation.

Completed Area Name: PROJECT WIDE  
Completed Sub Area Name: Not reported  
Completed Document Type: Other Report  
Completed Date: 2007-10-09 00:00:00  
Comments: DTSC approved the recommendation for implementation of site-wide PBD sampling for the future sampling events.

Future Area Name: PROJECT WIDE  
Future Sub Area Name: Not reported  
Future Document Type: Public Notice  
Future Due Date: 2011  
Future Area Name: PROJECT WIDE  
Future Sub Area Name: Not reported

Map ID  
 Direction  
 Distance  
 Elevation

MAP FINDINGS

Site

Database(s)

EDR ID Number  
 EPA ID Number

**VARIAN (Continued)**

**S100833273**

Future Document Type: 5 Year Review Reports  
 Future Due Date: 2011  
 Schedule Area Name: Not reported  
 Schedule Sub Area Name: Not reported  
 Schedule Document Type: Not reported  
 Schedule Due Date: Not reported  
 Schedule Revised Date: Not reported

**66**  
**South**  
**1/2-1**  
**0.683 mi.**  
**3606 ft.**

**VARIAN NMR SYSTEMS**  
**3120 HANSEN WAY**  
**PALO ALTO, CA 94304**

**WDS**  
**NPDES**  
**HAZNET**  
**EMI**  
**ENVIROSTOR**  
**HWP**

**S104573830**  
**N/A**

**Relative:**  
**Higher**

CA WDS:

**Actual:**  
**45 ft.**

Facility ID: San Francisco Bay 43I006791  
 Facility Type: Industrial - Facility that treats and/or disposes of liquid or semisolid wastes from any servicing, producing, manufacturing or processing operation of whatever nature, including mining, gravel washing, geothermal operations, air conditioning, ship building and repairing, oil production, storage and disposal operations, water pumping.  
 Facility Status: Active - Any facility with a continuous or seasonal discharge that is under Waste Discharge Requirements.  
 NPDES Number: CAS000001 The 1st 2 characters designate the state. The remaining 7 are assigned by the Regional Board  
 Subregion: 2  
 Facility Telephone: 6504246272  
 Facility Contact: JIM WEBER  
 Agency Name: VARIAN MEDICAL SYSTEMS  
 Agency Address: 911 Hansen Way # C-102  
 Agency City,St,Zip: Palo Alto 943041028  
 Agency Contact: JIM WEBER  
 Agency Telephone: 6504246272  
 Agency Type: Private  
 SIC Code: 0  
 SIC Code 2: Not reported  
 Primary Waste: Not reported  
 Primary Waste Type: Not reported  
 Secondary Waste: Not reported  
 Secondary Waste Type: Not reported  
 Design Flow: 0  
 Baseline Flow: 0  
 Reclamation: Not reported  
 POTW: Not reported  
 Treat To Water: Minor Threat to Water Quality. A violation of a regional board order should cause a relatively minor impairment of beneficial uses compared to a major or minor threat. Not: All nurds without a TTWQ will be considered a minor threat to water quality unless coded at a higher Level. A Zero (0) may be used to code those NURDS that are found to represent no threat to water quality.  
 Complexity: Category C - Facilities having no waste treatment systems, such as cooling water dischargers or those who must comply through best management practices, facilities with passive waste treatment and disposal systems, such as septic systems with subsurface disposal, or dischargers having waste storage systems with land disposal such as dairy waste ponds.

Map ID  
Direction  
Distance  
Elevation

MAP FINDINGS

Site

Database(s)

EDR ID Number  
EPA ID Number

**VARIAN NMR SYSTEMS (Continued)**

**S104573830**

Facility ID: San Francisco Bay 431015026  
Facility Type: Industrial - Facility that treats and/or disposes of liquid or semisolid wastes from any servicing, producing, manufacturing or processing operation of whatever nature, including mining, gravel washing, geothermal operations, air conditioning, ship building and repairing, oil production, storage and disposal operations, water pumping.  
Facility Status: Active - Any facility with a continuous or seasonal discharge that is under Waste Discharge Requirements.  
NPDES Number: CAS000001 The 1st 2 characters designate the state. The remaining 7 are assigned by the Regional Board  
Subregion: 2  
Facility Telephone: 6504245503  
Facility Contact: DAVE KIASKI  
Agency Name: VARIAN NMR INSTRUMENTS  
Agency Address: 3120 Hansen Way  
Agency City,St,Zip: Palo Alto 943041030  
Agency Contact: DAVE KIASKI  
Agency Telephone: 6504245503  
Agency Type: Private  
SIC Code: 0  
SIC Code 2: Not reported  
Primary Waste: Not reported  
Primary Waste Type: Not reported  
Secondary Waste: Not reported  
Secondary Waste Type: Not reported  
Design Flow: 0  
Baseline Flow: 0  
Reclamation: Not reported  
POTW: Not reported  
Treat To Water: Minor Threat to Water Quality. A violation of a regional board order should cause a relatively minor impairment of beneficial uses compared to a major or minor threat. Not: All nurds without a TTWQ will be considered a minor threat to water quality unless coded at a higher Level. A Zero (0) may be used to code those NURDS that are found to represent no threat to water quality.  
Complexity: Category C - Facilities having no waste treatment systems, such as cooling water dischargers or those who must comply through best management practices, facilities with passive waste treatment and disposal systems, such as septic systems with subsurface disposal, or dischargers having waste storage systems with land disposal such as dairy waste ponds.

**NPDES:**

Npdes Number: Not reported  
Facility Status: Active  
Agency Id: 49712  
Region: 2  
Regulatory Measure Id: 184192  
Order No: 97-03-DWQ  
Regulatory Measure Type: Storm water industrial  
Place Id: 270267  
WDID: 2 431015026  
Program Type: INDSTW  
Adoption Date Of Regulatory Measure: Not reported  
Effective Date Of Regulatory Measure: 1999-03-23 00:00:00  
Expiration Date Of Regulatory Measure: Not reported

Map ID  
Direction  
Distance  
Elevation

MAP FINDINGS

Site

Database(s)

EDR ID Number  
EPA ID Number

**VARIAN NMR SYSTEMS (Continued)**

**S104573830**

Termination Date Of Regulatory Measure: Not reported  
Discharge Name: Varian NMR Instruments  
Discharge Address: 3120 Hansen Way  
Discharge City: Palo Alto  
Discharge State: CA  
Discharge Zip: 94304-1030

**HAZNET:**

Gepaid: CAD009120817  
Contact: DAVE KIASKI FAC MGR  
Telephone: 6504245503  
Facility Addr2: Not reported  
Mailing Name: Not reported  
Mailing Address: 3120 HANSEN WAY  
Mailing City,St,Zip: PALO ALTO, CA 943041030  
Gen County: Santa Clara  
TSD EPA ID: CAD009452657  
TSD County: San Mateo  
Waste Category: Aqueous solution with metals (restricted levels and Alkaline solution (pH <UN-> 12.5) with metals (antimony, arsenic, barium, beryllium, cadmium, chromium, cobalt, copper, lead, mercury, molybdenum, nickel, selenium, silver, thallium, vanadium, and zinc )  
Disposal Method: Recycler  
Tons: 0.22  
Facility County: Not reported

Gepaid: CAD009120817  
Contact: MICHAEL WONG / FACILITIES MGR  
Telephone: 6504244532  
Facility Addr2: Not reported  
Mailing Name: Not reported  
Mailing Address: 3120 HANSEN WAY  
Mailing City,St,Zip: PALO ALTO, CA 943041030  
Gen County: Santa Clara  
TSD EPA ID: CAD059494310  
TSD County: Santa Clara  
Waste Category: Liquids with pH <UN-> 2 with metals  
Disposal Method: H135  
Tons: 3.10665  
Facility County: Santa Clara

Gepaid: CAD009120817  
Contact: MICHAEL WONG / FACILITIES MGR  
Telephone: 6504244532  
Facility Addr2: Not reported  
Mailing Name: Not reported  
Mailing Address: 3120 HANSEN WAY  
Mailing City,St,Zip: PALO ALTO, CA 943041030  
Gen County: Santa Clara  
TSD EPA ID: ARD069748192  
TSD County: 99  
Waste Category: Unspecified solvent mixture Waste  
Disposal Method: H050  
Tons: 0.018  
Facility County: Santa Clara

Gepaid: CAD009120817

Map ID  
Direction  
Distance  
Elevation

MAP FINDINGS

Site

Database(s)

EDR ID Number  
EPA ID Number

**VARIAN NMR SYSTEMS (Continued)**

**S104573830**

Contact: MICHAEL WONG / FACILITIES MGR  
Telephone: 6504244532  
Facility Addr2: Not reported  
Mailing Name: Not reported  
Mailing Address: 3120 HANSEN WAY  
Mailing City,St,Zip: PALO ALTO, CA 943041030  
Gen County: Santa Clara  
TSD EPA ID: ARD069748192  
TSD County: 99  
Waste Category: Laboratory waste chemicals  
Disposal Method: H040  
Tons: 0.106  
Facility County: Santa Clara

Gepaid: CAD009120817  
Contact: MICHAEL WONG / FACILITIES MGR  
Telephone: 6504244532  
Facility Addr2: Not reported  
Mailing Name: Not reported  
Mailing Address: 3120 HANSEN WAY  
Mailing City,St,Zip: PALO ALTO, CA 943041030  
Gen County: Santa Clara  
TSD EPA ID: CAD059494310  
TSD County: Santa Clara  
Waste Category: Unspecified solvent mixture Waste  
Disposal Method: H141  
Tons: 0.612  
Facility County: Santa Clara

[Click this hyperlink](#) while viewing on your computer to access  
194 additional CA\_HAZNET: record(s) in the EDR Site Report.

EMI:

Year: 1998  
County Code: 43  
Air Basin: SF  
Facility ID: 12137  
Air District Name: BA  
SIC Code: 3826  
Air District Name: BAY AREA AQMD  
Community Health Air Pollution Info System: Not reported  
Consolidated Emission Reporting Rule: Not reported  
Total Organic Hydrocarbon Gases Tons/Yr: 3  
Reactive Organic Gases Tons/Yr: 2  
Carbon Monoxide Emissions Tons/Yr: 0  
NOX - Oxides of Nitrogen Tons/Yr: 0  
SOX - Oxides of Sulphur Tons/Yr: 0  
Particulate Matter Tons/Yr: 0  
Part. Matter 10 Micrometers & Smllr Tons/Yr: 0

Year: 1999  
County Code: 43  
Air Basin: SF  
Facility ID: 12137  
Air District Name: BA  
SIC Code: 3826  
Air District Name: BAY AREA AQMD

Map ID  
Direction  
Distance  
Elevation

MAP FINDINGS

Site

Database(s)

EDR ID Number  
EPA ID Number

**VARIAN NMR SYSTEMS (Continued)**

**S104573830**

Community Health Air Pollution Info System: Not reported  
Consolidated Emission Reporting Rule: Not reported  
Total Organic Hydrocarbon Gases Tons/Yr: 0  
Reactive Organic Gases Tons/Yr: 0  
Carbon Monoxide Emissions Tons/Yr: 0  
NOX - Oxides of Nitrogen Tons/Yr: 0  
SOX - Oxides of Sulphur Tons/Yr: 0  
Particulate Matter Tons/Yr: 0  
Part. Matter 10 Micrometers & Smlr Tons/Yr: 0

Year: 2000  
County Code: 43  
Air Basin: SF  
Facility ID: 12137  
Air District Name: BA  
SIC Code: 3826  
Air District Name: BAY AREA AQMD  
Community Health Air Pollution Info System: Not reported  
Consolidated Emission Reporting Rule: Not reported  
Total Organic Hydrocarbon Gases Tons/Yr: 0  
Reactive Organic Gases Tons/Yr: 0  
Carbon Monoxide Emissions Tons/Yr: 0  
NOX - Oxides of Nitrogen Tons/Yr: 0  
SOX - Oxides of Sulphur Tons/Yr: 0  
Particulate Matter Tons/Yr: 0  
Part. Matter 10 Micrometers & Smlr Tons/Yr: 0

Year: 2001  
County Code: 43  
Air Basin: SF  
Facility ID: 12137  
Air District Name: BA  
SIC Code: 4931  
Air District Name: BAY AREA AQMD  
Community Health Air Pollution Info System: Not reported  
Consolidated Emission Reporting Rule: Not reported  
Total Organic Hydrocarbon Gases Tons/Yr: 0  
Reactive Organic Gases Tons/Yr: 0  
Carbon Monoxide Emissions Tons/Yr: 0  
NOX - Oxides of Nitrogen Tons/Yr: 0  
SOX - Oxides of Sulphur Tons/Yr: 0  
Particulate Matter Tons/Yr: 0  
Part. Matter 10 Micrometers & Smlr Tons/Yr: 0

Year: 2002  
County Code: 43  
Air Basin: SF  
Facility ID: 12137  
Air District Name: BA  
SIC Code: 3826  
Air District Name: BAY AREA AQMD  
Community Health Air Pollution Info System: Not reported  
Consolidated Emission Reporting Rule: Not reported  
Total Organic Hydrocarbon Gases Tons/Yr: 1  
Reactive Organic Gases Tons/Yr: 0  
Carbon Monoxide Emissions Tons/Yr: 0  
NOX - Oxides of Nitrogen Tons/Yr: 0

Map ID  
Direction  
Distance  
Elevation

MAP FINDINGS

Site

Database(s)

EDR ID Number  
EPA ID Number

**VARIAN NMR SYSTEMS (Continued)**

**S104573830**

SOX - Oxides of Sulphur Tons/Yr:	0
Particulate Matter Tons/Yr:	0
Part. Matter 10 Micrometers & Smlr Tons/Yr:	0
Year:	2003
County Code:	43
Air Basin:	SF
Facility ID:	12137
Air District Name:	BA
SIC Code:	3826
Air District Name:	BAY AREA AQMD
Community Health Air Pollution Info System:	Not reported
Consolidated Emission Reporting Rule:	Not reported
Total Organic Hydrocarbon Gases Tons/Yr:	1
Reactive Organic Gases Tons/Yr:	0
Carbon Monoxide Emissions Tons/Yr:	0
NOX - Oxides of Nitrogen Tons/Yr:	0
SOX - Oxides of Sulphur Tons/Yr:	0
Particulate Matter Tons/Yr:	0
Part. Matter 10 Micrometers & Smlr Tons/Yr:	0
Year:	2004
County Code:	43
Air Basin:	SF
Facility ID:	12137
Air District Name:	BA
SIC Code:	3826
Air District Name:	BAY AREA AQMD
Community Health Air Pollution Info System:	Not reported
Consolidated Emission Reporting Rule:	Not reported
Total Organic Hydrocarbon Gases Tons/Yr:	0.548
Reactive Organic Gases Tons/Yr:	0.2760722
Carbon Monoxide Emissions Tons/Yr:	0.02
NOX - Oxides of Nitrogen Tons/Yr:	0.097
SOX - Oxides of Sulphur Tons/Yr:	0.001
Particulate Matter Tons/Yr:	0.007
Part. Matter 10 Micrometers & Smlr Tons/Yr:	0.006832
Year:	2005
County Code:	43
Air Basin:	SF
Facility ID:	12137
Air District Name:	BA
SIC Code:	3826
Air District Name:	BAY AREA AQMD
Community Health Air Pollution Info System:	Not reported
Consolidated Emission Reporting Rule:	Not reported
Total Organic Hydrocarbon Gases Tons/Yr:	.144
Reactive Organic Gases Tons/Yr:	.1127254
Carbon Monoxide Emissions Tons/Yr:	.009
NOX - Oxides of Nitrogen Tons/Yr:	.044
SOX - Oxides of Sulphur Tons/Yr:	.001
Particulate Matter Tons/Yr:	.003
Part. Matter 10 Micrometers & Smlr Tons/Yr:	.002928
Year:	2006
County Code:	43

Map ID  
Direction  
Distance  
Elevation

MAP FINDINGS

Site

Database(s)

EDR ID Number  
EPA ID Number

**VARIAN NMR SYSTEMS (Continued)**

**S104573830**

Air Basin: SF  
Facility ID: 12137  
Air District Name: BA  
SIC Code: 3826  
Air District Name: BAY AREA AQMD  
Community Health Air Pollution Info System: Not reported  
Consolidated Emission Reporting Rule: Not reported  
Total Organic Hydrocarbon Gases Tons/Yr: .174  
Reactive Organic Gases Tons/Yr: .1181073  
Carbon Monoxide Emissions Tons/Yr: .011  
NOX - Oxides of Nitrogen Tons/Yr: .052  
SOX - Oxides of Sulphur Tons/Yr: .001  
Particulate Matter Tons/Yr: .003  
Part. Matter 10 Micrometers & Smlr Tons/Yr: .002928

Year: 2007  
County Code: 43  
Air Basin: SF  
Facility ID: 12137  
Air District Name: BA  
SIC Code: 3826  
Air District Name: BAY AREA AQMD  
Community Health Air Pollution Info System: Not reported  
Consolidated Emission Reporting Rule: Not reported  
Total Organic Hydrocarbon Gases Tons/Yr: .176  
Reactive Organic Gases Tons/Yr: .1197807  
Carbon Monoxide Emissions Tons/Yr: .017  
NOX - Oxides of Nitrogen Tons/Yr: .08  
SOX - Oxides of Sulphur Tons/Yr: .001  
Particulate Matter Tons/Yr: .005  
Part. Matter 10 Micrometers & Smlr Tons/Yr: .00488

Year: 2007  
County Code: 43  
Air Basin: SF  
Facility ID: 12137  
Air District Name: BA  
SIC Code: 3826  
Air District Name: BAY AREA AQMD  
Community Health Air Pollution Info System: Not reported  
Consolidated Emission Reporting Rule: Not reported  
Total Organic Hydrocarbon Gases Tons/Yr: .173  
Reactive Organic Gases Tons/Yr: .1172706  
Carbon Monoxide Emissions Tons/Yr: .01  
NOX - Oxides of Nitrogen Tons/Yr: .047  
SOX - Oxides of Sulphur Tons/Yr: 0  
Particulate Matter Tons/Yr: .003  
Part. Matter 10 Micrometers & Smlr Tons/Yr: .002928

**ENVIROSTOR:**

Site Type: Corrective Action  
Site Type Detailed: Corrective Action  
Acres: 70  
NPL: NO  
Regulatory Agencies: SMBRP  
Lead Agency: MBR  
Program Manager: JOVANNE VILLAMATER



Map ID  
Direction  
Distance  
Elevation

MAP FINDINGS

Site

Database(s)

EDR ID Number  
EPA ID Number

**VARIAN NMR SYSTEMS (Continued)**

**S104573830**

Supervisor: Mark Piros  
Division Branch: Berkeley  
Facility ID: 80001596  
Site Code: Not reported  
Assembly: 21  
Senate: 21  
Special Program: Not reported  
Status: Certified / Operation & Maintenance  
Status Date: 6/22/2009  
Restricted Use: NO  
Site Mgmt. Req.: NONE SPECIFIED  
Funding: Not reported  
Latitude: 37.417681999999999  
Longitude: -122.143501  
APN: NONE SPECIFIED  
Past Use: MANUFACTURING - ELECTRONIC  
Potential COC: 30022, 30025, 30027, 30136, 30194, 30195, 30196  
Confirmed COC: Not reported  
Potential Description: AQU1  
Alias Name: CAD009120817  
Alias Type: EPA Identification Number  
Alias Name: 80001596  
Alias Type: Envirostor ID Number

**Completed Info:**

Completed Area Name: Sites With No Operable Unit  
Completed Sub Area Name: ENTIRE FACILITY  
Completed Document Type: RCRA Facility Assessment Report  
Completed Date: 1994-06-20 00:00:00  
Comments: THERE IS NO RFA DOCUMENT. THE ANALOGOUS REVIEW TEAM FELT THAT THE RI DOCUMENTS SUFFICIENTLY IDENTIFIED AND INVESTIGATED AREAS OF CHEMICAL USAGE AT THE SITE. THIS EVENT IS A DETERMINATION OF AN ANALOGOUS RFA. RSARACINO 19980421.10:48S

Completed Area Name: Sites With No Operable Unit  
Completed Sub Area Name: ENTIRE FACILITY  
Completed Document Type: Remedy Selection and Statement of Basis  
Completed Date: 1995-01-05 00:00:00  
Comments: Not reported

Completed Area Name: PROJECT WIDE  
Completed Sub Area Name: Not reported  
Completed Document Type: Consent Agreement  
Completed Date: 1997-08-21 00:00:00  
Comments: Not reported

Completed Area Name: Sites With No Operable Unit  
Completed Sub Area Name: ENTIRE FACILITY  
Completed Document Type: Consent Agreement  
Completed Date: 1989-06-29 00:00:00  
Comments: Not reported

Completed Area Name: Sites With No Operable Unit  
Completed Sub Area Name: ENTIRE FACILITY  
Completed Document Type: Interim Measures Questionnaire  
Completed Date: 1994-10-12 00:00:00  
Comments: Not reported

Map ID  
Direction  
Distance  
Elevation

MAP FINDINGS

Site

Database(s)

EDR ID Number  
EPA ID Number

**VARIAN NMR SYSTEMS (Continued)**

**S104573830**

Completed Area Name: Sites With No Operable Unit  
Completed Sub Area Name: ENTIRE FACILITY  
Completed Document Type: Interim Measures Workplan  
Completed Date: 1989-06-29 00:00:00  
Comments: Not reported

Completed Area Name: Sites With No Operable Unit  
Completed Sub Area Name: ENTIRE FACILITY  
Completed Document Type: Design/Implementation Workplan  
Completed Date: 1995-07-02 00:00:00  
Comments: Not reported

Completed Area Name: Sites With No Operable Unit  
Completed Sub Area Name: ENTIRE FACILITY  
Completed Document Type: Corrective Measures Study Report  
Completed Date: 1994-06-20 00:00:00  
Comments: Not reported

Completed Area Name: Sites With No Operable Unit  
Completed Sub Area Name: ENTIRE FACILITY  
Completed Document Type: Preliminary Assessment Report  
Completed Date: 1990-06-28 00:00:00  
Comments: Not reported

Completed Area Name: Sites With No Operable Unit  
Completed Sub Area Name: ENTIRE FACILITY  
Completed Document Type: Remedy Constructed: Operating Properly & Successfully  
Completed Date: 1997-08-21 00:00:00  
Comments: Not reported

Completed Area Name: Sites With No Operable Unit  
Completed Sub Area Name: ENTIRE FACILITY  
Completed Document Type: Corrective Measures Study Workplan  
Completed Date: 1994-06-20 00:00:00  
Comments: Not reported

Completed Area Name: Sites With No Operable Unit  
Completed Sub Area Name: ENTIRE FACILITY  
Completed Document Type: Interim Measures Implementation Report  
Completed Date: 1992-06-12 00:00:00  
Comments: Not reported

Completed Area Name: Sites With No Operable Unit  
Completed Sub Area Name: ENTIRE FACILITY  
Completed Document Type: RFI Report  
Completed Date: 1994-06-20 00:00:00  
Comments: Not reported

Completed Area Name: Sites With No Operable Unit  
Completed Sub Area Name: ENTIRE FACILITY  
Completed Document Type: Interim Measures Workplan  
Completed Date: 1989-06-29 00:00:00  
Comments: Not reported

Completed Area Name: Sites With No Operable Unit  
Completed Sub Area Name: ENTIRE FACILITY  
Completed Document Type: Corrective Measure Implementation Workplan

Map ID  
Direction  
Distance  
Elevation

MAP FINDINGS

Site

Database(s)

EDR ID Number  
EPA ID Number

**VARIAN NMR SYSTEMS (Continued)**

**S104573830**

Completed Date: 1996-09-06 00:00:00  
Comments: Not reported

Completed Area Name: Sites With No Operable Unit  
Completed Sub Area Name: ENTIRE FACILITY  
Completed Document Type: RFI Workplan  
Completed Date: 1994-06-20 00:00:00  
Comments: Not reported

Completed Area Name: Sites With No Operable Unit  
Completed Sub Area Name: ENTIRE FACILITY  
Completed Document Type: Preliminary Assessment Report  
Completed Date: 1989-06-13 00:00:00  
Comments: Not reported

Future Area Name: Not reported  
Future Sub Area Name: Not reported  
Future Document Type: Not reported  
Future Due Date: Not reported  
Schedule Area Name: Not reported  
Schedule Sub Area Name: Not reported  
Schedule Document Type: Not reported  
Schedule Due Date: Not reported  
Schedule Revised Date: Not reported

**HWP:**

EPA Id: CAD009120817  
Latitude: 37.417682  
Longitude: -122.143501  
Facility Type: HAZ WASTE - NON-OPERATING  
Cleanup Status: Not reported  
Region: BERKELEY; STANDARDIZED PERMIT & CORRECTIVE ACTION  
Permit Maintenance Lead: Not reported  
Permit Renewal Lead: Not reported  
Corrective Action Lead: Not reported  
Supervisor: Not reported  
Site Code: Not reported  
Assembly District: Not reported  
Senate District: Not reported  
Public Information Officer: Not reported  
Facility Status: Not reported  
Site History: Not reported

**HWP:**

EPA Id: CAD009120817  
Unit Names: CONTAIN1, TANKSTR1, TANKTRT1  
Event Description: Part B Call-In  
Actual Date: 1983-02-02 00:00:00  
Doc Comments: Not reported

EPA Id: CAD009120817  
Unit Names: CONTAIN1, TANKSTR1, TANKTRT1  
Event Description: Determined To Be Complete and Technically Adequate  
Actual Date: 1983-10-25 00:00:00  
Doc Comments: Not reported

EPA Id: CAD009120817

Map ID  
 Direction  
 Distance  
 Elevation

MAP FINDINGS

Site

Database(s)

EDR ID Number  
 EPA ID Number

**VARIAN NMR SYSTEMS (Continued)**

**S104573830**

Unit Names: CONTAIN1, TANKSTR1, TANKTRT1  
 Event Description: Draft Permit Issued  
 Actual Date: 1983-06-13 00:00:00  
 Doc Comments: Not reported

EPA Id: CAD009120817  
 Unit Names: TANKSTR1  
 Event Description: Clean Closure Acceptable  
 Actual Date: 1995-08-24 00:00:00  
 Doc Comments: Not reported

EPA Id: CAD009120817  
 Unit Names: CONTAIN1, TANKSTR1  
 Event Description: Receive Closure Certification  
 Actual Date: 1995-03-29 00:00:00  
 Doc Comments: Not reported

EPA Id: CAD009120817  
 Unit Names: CONTAIN1, TANKSTR1  
 Event Description: Initial Submittal  
 Actual Date: 1980-11-19 00:00:00  
 Doc Comments: Not reported

EPA Id: CAD009120817  
 Unit Names: CONTAIN1  
 Event Description: Approved Request  
 Actual Date: 1995-08-24 00:00:00  
 Doc Comments: Not reported

HWP:  
 EPA Id: CAD009120817  
 Unit Names: CONTAIN1, TANKSTR1, TANKTRT1  
 Event Description: Clean Closure Acceptable  
 Actual Date: 1998-10-28 00:00:00  
 Doc Comments: Not reported

**67**  
**SSW**  
**1/2-1**  
**0.915 mi.**  
**4829 ft.**

**ALZA PHARMACEUTICALS**  
**1454 PAGE MILL ROAD**  
**PALO ALTO, CA 94304**

**ENVIROSTOR S102519540**  
**N/A**

**Relative:**  
**Higher**

ENVIROSTOR:  
 Site Type: Historical  
 Site Type Detailed: \* Historical  
 Acres: Not reported  
 NPL: NO  
 Regulatory Agencies: NONE SPECIFIED  
 Lead Agency: NONE SPECIFIED  
 Program Manager: Not reported  
 Supervisor: Referred - Not Assigned  
 Division Branch: Berkeley  
 Facility ID: 43280115  
 Site Code: Not reported  
 Assembly: 21  
 Senate: 11

**Actual:**  
**68 ft.**

Map ID  
Direction  
Distance  
Elevation

MAP FINDINGS

Site

Database(s)

EDR ID Number  
EPA ID Number

**ALZA PHARMACEUTICALS (Continued)**

**S102519540**

Special Program: \* CERC2  
Status: Refer: RWQCB  
Status Date: 6/8/1994  
Restricted Use: NO  
Site Mgmt. Req.: NONE SPECIFIED  
Funding: Not reported  
Latitude: 37.4163123077957  
Longitude: -122.149091751846  
APN: 142-19-019  
Past Use: NONE SPECIFIED  
Potential COC: 10003, 10009, 10067, 10097  
Confirmed COC: NONE SPECIFIED  
Potential Description: NONE SPECIFIED  
Alias Name: ADDISON WESLEY  
Alias Type: Alternate Name  
Alias Name: AEROTHERM CORPORATION  
Alias Type: Alternate Name  
Alias Name: CONSOLIDATED DEVELOPMENTS CORPORATION  
Alias Type: Alternate Name  
Alias Name: DNAX  
Alias Type: Alternate Name  
Alias Name: DYNAPOL (SUBSIDIARY OF ALZA)  
Alias Type: Alternate Name  
Alias Name: ITEK, OPTICAL SYSTEMS DIV  
Alias Type: Alternate Name  
Alias Name: KRATTER CORPORATION  
Alias Type: Alternate Name  
Alias Name: LITTON INDUSTRIES (ITEK, VIDYA DIVISION)  
Alias Type: Alternate Name  
Alias Name: NEUREX  
Alias Type: Alternate Name  
Alias Name: OPTIMUM SYSTEMS  
Alias Type: Alternate Name  
Alias Name: PAGE MILL PARTNERSHIP  
Alias Type: Alternate Name  
Alias Name: TELESENSORY SYSTEMS  
Alias Type: Alternate Name  
Alias Name: VARIAN ASSOCIATES  
Alias Type: Alternate Name  
Alias Name: VIDYA DIVISION OF ITEK  
Alias Type: Alternate Name  
Alias Name: 142-19-019  
Alias Type: APN  
Alias Name: CAD982400061  
Alias Type: EPA Identification Number  
Alias Name: 43280115  
Alias Type: Envirostor ID Number  
  
Completed Info:  
Completed Area Name: PROJECT WIDE  
Completed Sub Area Name: Not reported  
Completed Document Type: Preliminary Assessment Report  
Completed Date: 1989-01-31 00:00:00  
Comments: PRELIM ASSESS DONE DHS RECOMMENDATION IS PENDING, SINCE RWQCB IS THE LEAD AGENCY  
  
Completed Area Name: PROJECT WIDE  
Completed Sub Area Name: Not reported

Map ID  
 Direction  
 Distance  
 Elevation

MAP FINDINGS

Site

Database(s)

EDR ID Number  
 EPA ID Number

**ALZA PHARMACEUTICALS (Continued)**

**S102519540**

Completed Document Type: Site Screening  
 Completed Date: 1989-01-01 00:00:00  
 Comments: SITE SCREENING DONE NEED MORE INFORMATION

Completed Area Name: PROJECT WIDE  
 Completed Sub Area Name: Not reported  
 Completed Document Type: Site Screening  
 Completed Date: 1993-03-30 00:00:00  
 Comments: No further action per EPA's preliminary assessment for this site only determined that its hazard ranking score (hrs) would not admit it into the National Priority List (NPL). Recommendation by dtsc on reevaluation of the site reflects DTSC's own criteria. This 3.6 acre currently active site, mostly paved or landscaped, has been the site of several interests associated with research and development in food, medicine, genetics and biology. Through various leases and subleases, Alza has been the lessee since 1972 and sole operator at the site since March 1986. Sampling since 1987 indicated that surface soil was contaminated with chloroform (520 mg/kg), carbon tetrachloride (250 mg/kg), freon (1.1 mg/kg) and DCE (120mg/kg) and groundwater in the uppermost interconnected aquifers was contaminated with chloroform (4100 mg/kg), carbon tetrachloride and TCE. Bore hole soil samples also detected presence of chloroform (2000mg/kg). Soil gas and groundwater treatment systems have been in operation at site under oversight of Regional Water Quality Control Board. Deeper potable aquifer of wide use as drinking water source has not been impacted. This site screening was based in part on the CERCLA screening site inspection report prepared by Ecology and Environment for USEPA (contained in DTSC file). DTSC files were reviewed. REQCB and county files were not located or reviewed. Extent of soil contamination was about 200 sf. groundwater contamination extends at least 200 feet from soil contamination area and one well screened in deeper aquifer detected 1.5 mg/l of chloroform.

Future Area Name: Not reported  
 Future Sub Area Name: Not reported  
 Future Document Type: Not reported  
 Future Due Date: Not reported  
 Schedule Area Name: Not reported  
 Schedule Sub Area Name: Not reported  
 Schedule Document Type: Not reported  
 Schedule Due Date: Not reported  
 Schedule Revised Date: Not reported

**P68**  
**SW**  
 1/2-1  
 0.958 mi.  
 5060 ft.

**HEWLETT PACKARD CO. - CALIF. AVE., PALO ALTO**  
**1601 CALIFORNIA AVENUE**  
**PALO ALTO, CA 94304**

**ENVIROSTOR S110493903**  
**N/A**

**Site 1 of 2 in cluster P**

**Relative:**  
**Higher**

ENVIROSTOR:  
 Site Type: Not reported  
 Site Type Detailed: Tiered Permit  
 Acres: Not reported  
 NPL: NO  
 Regulatory Agencies: NONE SPECIFIED  
 Lead Agency: NONE SPECIFIED  
 Program Manager: Not reported  
 Supervisor: Not reported

**Actual:**  
**78 ft.**

Map ID  
Direction  
Distance  
Elevation

MAP FINDINGS

Site

Database(s)

EDR ID Number  
EPA ID Number

HEWLETT PACKARD CO. - CALIF. AVE., PALO ALTO (Continued)

S110493903

Division Branch: Cypress  
Facility ID: 71002581  
Site Code: Not reported  
Assembly: 21  
Senate: 11  
Special Program: Not reported  
Status: Not reported  
Status Date: Not reported  
Restricted Use: NO  
Site Mgmt. Req.: NONE SPECIFIED  
Funding: Not reported  
Latitude: 37.416032999999999  
Longitude: -122.152004199999999  
APN: NONE SPECIFIED  
Past Use: NONE SPECIFIED  
Potential COC: NONE SPECIFIED  
Confirmed COC: NONE SPECIFIED  
Potential Description: NONE SPECIFIED  
Alias Name: CAD076314640  
Alias Type: EPA Identification Number

Completed Info:

Completed Area Name: Not reported  
Completed Sub Area Name: Not reported  
Completed Document Type: Not reported  
Completed Date: Not reported  
Comments: Not reported

Future Area Name: Not reported  
Future Sub Area Name: Not reported  
Future Document Type: Not reported  
Future Due Date: Not reported  
Schedule Area Name: Not reported  
Schedule Sub Area Name: Not reported  
Schedule Document Type: Not reported  
Schedule Due Date: Not reported  
Schedule Revised Date: Not reported

P69 AGILENT TECHNOLOGIES INC  
SW 1601 CALIFORNIA AVE  
1/2-1 PALO ALTO, CA 94304  
0.958 mi.  
5060 ft. Site 2 of 2 in cluster P

Relative:  
Higher

Actual:  
78 ft.

RCRA-SQG:  
Date form received by agency: 10/29/1999  
Facility name: AGILENT TECHNOLOGIES INC  
Facility address: 1601 CALIFORNIA AVE  
PALO ALTO, CA 943041111  
EPA ID: CAD076314640  
Mailing address: P O BOX 10161  
PALO ALTO, CA 943030871  
Contact: JANICE NAKAO  
Contact address: 1601 CALIFORNIA AVE

RCRA-SQG 1000208805  
FINDS CAD076314640  
WDS  
CA FID UST  
HIST UST  
SWEEPS UST  
HAZNET  
HWP  
FINANCIAL ASSURANCE

Map ID  
Direction  
Distance  
Elevation

MAP FINDINGS

Site

Database(s)

EDR ID Number  
EPA ID Number

**AGILENT TECHNOLOGIES INC (Continued)**

**1000208805**

Contact country: PALO ALTO, CA 943041111  
US  
Contact telephone: (650) 857-3061  
Contact email: Not reported  
EPA Region: 09  
Land type: Private  
Classification: Small Small Quantity Generator  
Description: Handler: generates more than 100 and less than 1000 kg of hazardous waste during any calendar month and accumulates less than 6000 kg of hazardous waste at any time; or generates 100 kg or less of hazardous waste during any calendar month, and accumulates more than 1000 kg of hazardous waste at any time

Owner/Operator Summary:

Owner/operator name: HEWLETT PACKARD CO SCIENTIFIC INST DIV  
Owner/operator address: 1601 CALIFORNIA AVE  
CITY NOT REPORTED, CA 99999  
Owner/operator country: Not reported  
Owner/operator telephone: (415) 857-6111  
Legal status: Private  
Owner/Operator Type: Operator  
Owner/Op start date: Not reported  
Owner/Op end date: Not reported

Owner/operator name: AGILENT TECHNOLOGIES INC  
Owner/operator address: 3000 HANOVER ST  
PALO ALTO, CA 94304  
Owner/operator country: Not reported  
Owner/operator telephone: (650) 857-1501  
Legal status: Private  
Owner/Operator Type: Owner  
Owner/Op start date: Not reported  
Owner/Op end date: Not reported

Handler Activities Summary:

U.S. importer of hazardous waste: No  
Mixed waste (haz. and radioactive): Unknown  
Recycler of hazardous waste: No  
Transporter of hazardous waste: No  
Treater, storer or disposer of HW: No  
Underground injection activity: No  
On-site burner exemption: No  
Furnace exemption: No  
Used oil fuel burner: No  
Used oil processor: No  
User oil refiner: No  
Used oil fuel marketer to burner: No  
Used oil Specification marketer: No  
Used oil transfer facility: No  
Used oil transporter: No  
Off-site waste receiver: Verified to be non-commercial

Historical Generators:

Date form received by agency: 09/01/1996  
Facility name: AGILENT TECHNOLOGIES INC  
Classification: Large Quantity Generator



Map ID  
Direction  
Distance  
Elevation

MAP FINDINGS

Site

Database(s)

EDR ID Number  
EPA ID Number

**AGILENT TECHNOLOGIES INC (Continued)**

**1000208805**

Date form received by agency: 03/29/1996  
Facility name: AGILENT TECHNOLOGIES INC  
Site name: HEWLETT PACKARD CALIF. ANALYTICAL DIV.  
Classification: Large Quantity Generator

Date form received by agency: 03/31/1994  
Facility name: AGILENT TECHNOLOGIES INC  
Site name: HEWLETT PACKARD BAY ANALYTICAL OPER.  
Classification: Large Quantity Generator

Date form received by agency: 02/26/1992  
Facility name: AGILENT TECHNOLOGIES INC  
Site name: HEWLETT PACKARD  
Classification: Large Quantity Generator

Date form received by agency: 04/03/1990  
Facility name: AGILENT TECHNOLOGIES INC  
Site name: HEWLETT PACKARD/SCIENTIFIC INSTRUMENTS D  
Classification: Large Quantity Generator

**Hazardous Waste Summary:**

Waste code: D000  
Waste name: Not Defined

Waste code: D001  
Waste name: IGNITABLE HAZARDOUS WASTES ARE THOSE WASTES WHICH HAVE A FLASHPOINT OF LESS THAN 140 DEGREES FAHRENHEIT AS DETERMINED BY A PENSKEY-MARTENS CLOSED CUP FLASH POINT TESTER. ANOTHER METHOD OF DETERMINING THE FLASH POINT OF A WASTE IS TO REVIEW THE MATERIAL SAFETY DATA SHEET, WHICH CAN BE OBTAINED FROM THE MANUFACTURER OR DISTRIBUTOR OF THE MATERIAL. LACQUER THINNER IS AN EXAMPLE OF A COMMONLY USED SOLVENT WHICH WOULD BE CONSIDERED AS IGNITABLE HAZARDOUS WASTE.

Waste code: D002  
Waste name: A WASTE WHICH HAS A PH OF LESS THAN 2 OR GREATER THAN 12.5 IS CONSIDERED TO BE A CORROSIVE HAZARDOUS WASTE. SODIUM HYDROXIDE, A CAUSTIC SOLUTION WITH A HIGH PH, IS OFTEN USED BY INDUSTRIES TO CLEAN OR DEGREASE PARTS. HYDROCHLORIC ACID, A SOLUTION WITH A LOW PH, IS USED BY MANY INDUSTRIES TO CLEAN METAL PARTS PRIOR TO PAINTING. WHEN THESE CAUSTIC OR ACID SOLUTIONS BECOME CONTAMINATED AND MUST BE DISPOSED, THE WASTE WOULD BE A CORROSIVE HAZARDOUS WASTE.

Waste code: D008  
Waste name: LEAD

Waste code: F001  
Waste name: THE FOLLOWING SPENT HALOGENATED SOLVENTS USED IN DEGREASING: TETRACHLOROETHYLENE, TRICHLOROETHYLENE, METHYLENE CHLORIDE, 1,1,1-TRICHLOROETHANE, CARBON TETRACHLORIDE, AND CHLORINATED FLUOROCARBONS; ALL SPENT SOLVENT MIXTURES/BLENDS USED IN DEGREASING CONTAINING, BEFORE USE, A TOTAL OF TEN PERCENT OR MORE (BY VOLUME) OF ONE OR MORE OF THE ABOVE HALOGENATED SOLVENTS OR THOSE SOLVENTS LISTED IN F002, F004, AND F005, AND STILL BOTTOMS FROM THE RECOVERY OF THESE SPENT SOLVENTS AND SPENT SOLVENT MIXTURES.

Waste code: F002  
Waste name: THE FOLLOWING SPENT HALOGENATED SOLVENTS: TETRACHLOROETHYLENE,

Map ID  
Direction  
Distance  
Elevation

MAP FINDINGS

Site

Database(s)

EDR ID Number  
EPA ID Number

**AGILENT TECHNOLOGIES INC (Continued)**

**1000208805**

METHYLENE CHLORIDE, TRICHLOROETHYLENE, 1,1,1-TRICHLOROETHANE, CHLOROBENZENE, 1,1,2-TRICHLORO-1,2,2-TRIFLUOROETHANE, ORTHO-DICHLOROBENZENE, TRICHLOROFLUOROMETHANE, AND 1,1,2-TRICHLOROETHANE; ALL SPENT SOLVENT MIXTURES/BLENDS CONTAINING, BEFORE USE, A TOTAL OF TEN PERCENT OR MORE (BY VOLUME) OF ONE OR MORE OF THE ABOVE HALOGENATED SOLVENTS OR THOSE LISTED IN F001, F004, OR F005, AND STILL BOTTOMS FROM THE RECOVERY OF THESE SPENT SOLVENTS AND SPENT SOLVENT MIXTURES.

Waste code: F003

Waste name: THE FOLLOWING SPENT NON-HALOGENATED SOLVENTS: XYLENE, ACETONE, ETHYL ACETATE, ETHYL BENZENE, ETHYL ETHER, METHYL ISOBUTYL KETONE, N-BUTYL ALCOHOL, CYCLOHEXANONE, AND METHANOL; ALL SPENT SOLVENT MIXTURES/BLENDS CONTAINING, BEFORE USE, ONLY THE ABOVE SPENT NON-HALOGENATED SOLVENTS; AND ALL SPENT SOLVENT MIXTURES/BLENDS CONTAINING, BEFORE USE, ONE OR MORE OF THE ABOVE NON-HALOGENATED SOLVENTS, AND, A TOTAL OF TEN PERCENT OR MORE (BY VOLUME) OF ONE OR MORE OF THOSE SOLVENTS LISTED IN F001, F002, F004, AND F005, AND STILL BOTTOMS FROM THE RECOVERY OF THESE SPENT SOLVENTS AND SPENT SOLVENT MIXTURES.

Facility Has Received Notices of Violations:

Regulation violated: FR - 262.10-12.A  
Area of violation: Generators - General  
Date violation determined: 05/05/1993  
Date achieved compliance: 05/05/1998  
Violation lead agency: State  
Enforcement action: Not reported  
Enforcement action date: Not reported  
Enf. disposition status: Not reported  
Enf. disp. status date: Not reported  
Enforcement lead agency: Not reported  
Proposed penalty amount: Not reported  
Final penalty amount: Not reported  
Paid penalty amount: Not reported

Evaluation Action Summary:

Evaluation date: 05/05/1993  
Evaluation: COMPLIANCE EVALUATION INSPECTION ON-SITE  
Area of violation: Generators - General  
Date achieved compliance: 05/05/1998  
Evaluation lead agency: State Contractor/Grantee

FINDS:

Registry ID: 110001180481

Environmental Interest/Information System

The NEI (National Emissions Inventory) database contains information on stationary and mobile sources that emit criteria air pollutants and their precursors, as well as hazardous air pollutants (HAPs).

California Hazardous Waste Tracking System - Datamart (HWTS-DATAMART) provides California with information on hazardous waste shipments for generators, transporters, and treatment, storage, and disposal facilities.

Map ID  
Direction  
Distance  
Elevation

MAP FINDINGS

Site

Database(s)

EDR ID Number  
EPA ID Number

**AGILENT TECHNOLOGIES INC (Continued)**

**1000208805**

RCRAInfo is a national information system that supports the Resource Conservation and Recovery Act (RCRA) program through the tracking of events and activities related to facilities that generate, transport, and treat, store, or dispose of hazardous waste. RCRAInfo allows RCRA program staff to track the notification, permit, compliance, and corrective action activities required under RCRA.

CA WDS:

Facility ID: San Francisco Bay 43I015508  
Facility Type: Industrial - Facility that treats and/or disposes of liquid or semisolid wastes from any servicing, producing, manufacturing or processing operation of whatever nature, including mining, gravel washing, geothermal operations, air conditioning, ship building and repairing, oil production, storage and disposal operations, water pumping.  
Facility Status: Active - Any facility with a continuous or seasonal discharge that is under Waste Discharge Requirements.  
NPDES Number: CAS000001 The 1st 2 characters designate the state. The remaining 7 are assigned by the Regional Board  
Subregion: 2  
Facility Telephone: 6504853061  
Facility Contact: JANICE NAKAO  
Agency Name: AGILENT TECHNOLOGIES  
Agency Address: 1601 S California Ave  
Agency City,St,Zip: Palo Alto 943041111  
Agency Contact: JANICE NAKAO  
Agency Telephone: 6504853061  
Agency Type: Private  
SIC Code: 0  
SIC Code 2: Not reported  
Primary Waste: Not reported  
Primary Waste Type: Not reported  
Secondary Waste: Not reported  
Secondary Waste Type: Not reported  
Design Flow: 0  
Baseline Flow: 0  
Reclamation: Not reported  
POTW: Not reported  
Treat To Water: Minor Threat to Water Quality. A violation of a regional board order should cause a relatively minor impairment of beneficial uses compared to a major or minor threat. Not: All nurds without a TTWQ will be considered a minor threat to water quality unless coded at a higher Level. A Zero (0) may be used to code those NURDS that are found to represent no threat to water quality.  
Complexity: Category C - Facilities having no waste treatment systems, such as cooling water dischargers or those who must comply through best management practices, facilities with passive waste treatment and disposal systems, such as septic systems with subsurface disposal, or dischargers having waste storage systems with land disposal such as dairy waste ponds.

CA FID UST:

Facility ID: 43006590  
Regulated By: UTNKA  
Regulated ID: 00058493

Map ID  
Direction  
Distance  
Elevation

MAP FINDINGS

Site

Database(s)

EDR ID Number  
EPA ID Number

**AGILENT TECHNOLOGIES INC (Continued)**

**1000208805**

Cortese Code: Not reported  
SIC Code: Not reported  
Facility Phone: 4158576100  
Mail To: Not reported  
Mailing Address: P O BOX  
Mailing Address 2: Not reported  
Mailing City,St,Zip: PALO ALTO 94304  
Contact: Not reported  
Contact Phone: Not reported  
DUNs Number: Not reported  
NPDES Number: Not reported  
EPA ID: Not reported  
Comments: Not reported  
Status: Active

**HIST UST:**

Region: STATE  
Facility ID: 00000058493  
Facility Type: Other  
Other Type: MANUFACTURE  
Total Tanks: 0001  
Contact Name: KARL SCHWARZ  
Telephone: 4158576100  
Owner Name: HEWLETT PACKARD CORPORATION  
Owner Address: 3000 HANOVER STREET  
Owner City,St,Zip: PALO ALTO, CA 94304

Tank Num: 001  
Container Num: 1  
Year Installed: 1962  
Tank Capacity: 00002000  
Tank Used for: PRODUCT  
Type of Fuel: DIESEL  
Tank Construction: 7 gauge  
Leak Detection: Stock Inventor

**SWEEPS UST:**

Status: A  
Comp Number: 58493  
Number: 9  
Board Of Equalization: Not reported  
Ref Date: 07-01-85  
Act Date: Not reported  
Created Date: 02-29-88  
Tank Status: A  
Owner Tank Id: 1  
Swrcb Tank Id: 43-006-058493-000001  
Actv Date: 07-01-85  
Capacity: 2000  
Tank Use: M.V. FUEL  
Stg: P  
Content: DIESEL  
Number Of Tanks: 1

**HAZNET:**

Gepaid: CAC002634608

Map ID  
Direction  
Distance  
Elevation

MAP FINDINGS

Site

Database(s)

EDR ID Number  
EPA ID Number

**AGILENT TECHNOLOGIES INC (Continued)**

**1000208805**

Contact: JIM MERRYMAN  
Telephone: 6508531300  
Facility Addr2: Not reported  
Mailing Name: Not reported  
Mailing Address: 151 UNIVERSITY AVE  
Mailing City,St,Zip: PALO ALTO, CA 94301  
Gen County: Santa Clara  
TSD EPA ID: CAD028409019  
TSD County: Los Angeles  
Waste Category: Asbestos-containing waste  
Disposal Method: H141  
Tons: 4.508  
Facility County: Santa Clara

Gepaid: CAC002634608  
Contact: JIM MERRYMAN  
Telephone: 6508531300  
Facility Addr2: Not reported  
Mailing Name: Not reported  
Mailing Address: 151 UNIVERSITY AVE  
Mailing City,St,Zip: PALO ALTO, CA 94301  
Gen County: Santa Clara  
TSD EPA ID: CAD982444481  
TSD County: San Bernardino  
Waste Category: Unspecified aqueous solution  
Disposal Method: H141  
Tons: 0.756  
Facility County: Santa Clara

Gepaid: CAC002634608  
Contact: JIM MERRYMAN  
Telephone: 6508531300  
Facility Addr2: Not reported  
Mailing Name: Not reported  
Mailing Address: 151 UNIVERSITY AVE  
Mailing City,St,Zip: PALO ALTO, CA 94301  
Gen County: Santa Clara  
TSD EPA ID: CAD982444481  
TSD County: San Bernardino  
Waste Category: Other inorganic solid waste  
Disposal Method: H141  
Tons: 0.45  
Facility County: Santa Clara

Gepaid: CAC002634608  
Contact: JIM MERRYMAN  
Telephone: 6508531300  
Facility Addr2: Not reported  
Mailing Name: Not reported  
Mailing Address: 151 UNIVERSITY AVE  
Mailing City,St,Zip: PALO ALTO, CA 94301  
Gen County: Santa Clara  
TSD EPA ID: CAD981382732  
TSD County: Alameda  
Waste Category: Asbestos-containing waste  
Disposal Method: H132  
Tons: 12

Map ID  
Direction  
Distance  
Elevation

MAP FINDINGS

Site

Database(s)

EDR ID Number  
EPA ID Number

**AGILENT TECHNOLOGIES INC (Continued)**

**1000208805**

Facility County: Santa Clara  
  
Gepaid: CAD076314640  
Contact: JANICE NAKAO/EHS MGR  
Telephone: 4085537817  
Facility Addr2: Not reported  
Mailing Name: Not reported  
Mailing Address: 5301 STEVENS CREEK BLVD  
Mailing City,St,Zip: SANTA CLARA, CA 950510000  
Gen County: Santa Clara  
TSD EPA ID: CAT080014079  
TSD County: Santa Clara  
Waste Category: Liquids with halogenated organic compounds > 1000 mg/l  
Disposal Method: Not reported  
Tons: 0.2  
Facility County: Santa Clara

[Click this hyperlink](#) while viewing on your computer to access  
11 additional CA\_HAZNET: record(s) in the EDR Site Report.

HWP:

EPA Id: CAD076314640  
Latitude: 37.416853  
Longitude: -122.15267  
Facility Type: HAZ WASTE - NON-OPERATING  
Cleanup Status: Not reported  
Region: BERKELEY; STANDARDIZED PERMIT & CORRECTIVE ACTION  
Permit Maintenance Lead: Not reported  
Permit Renewal Lead: Not reported  
Corrective Action Lead: Not reported  
Supervisor: Not reported  
Site Code: Not reported  
Assembly District: Not reported  
Senate District: Not reported  
Public Information Officer: Not reported  
Facility Status: Not reported  
Site History: Not reported

FINANCIAL ASSURANCE:

EPA ID Number: CAD076314640  
Closure Mechanism: FT  
Closure Amount: 5,633  
Post Clousure Mechanism: Not reported  
Post Clousure Amount: Not reported  
Corrective Action Mechanism: Not reported  
Corrective Action Amount: Not reported  
Sudden Mecahanism Type: Not reported  
Sudden Mecahanism Amount: Not reported  
Non Sudden Mecahanism Type: Not reported  
Non Sudden Mecahanism Amount: Not reported

## ORPHAN SUMMARY

City	EDR ID	Site Name	Site Address	Zip	Database(s)
E PALO ALTO	1003879293	CALMAC CHEMICAL	END OF WEEKS ST	94303	CERC-NFRAP
EAST PALO ALTO	1000423130		910 NEW CLEANERS	94303	RCRA-SQG, FINDS
EAST PALO ALTO	S110115707	KITTY CLEANERS	910 NEW CLEANERS	94303	DRYCLEANERS
PALO ALTO	S109934687	CALIFORNIA PAGE MILL CENTER LP	1500TH & 1530 PAGE ILL RD	94304	DRYCLEANERS, HAZNET
PALO ALTO	S110326779	BIRCH PLAZA	2640TH & 2650 BIRCH ST	94304	SLIC
PALO ALTO	S106235040	OREGON EXPRESSWAY UNDERPASS	ALMA ST	94301	SLIC
PALO ALTO	U001595970	SUN RAY FOREIGN AUTO SERVICE	325 ASH ST	94306	HIST UST
PALO ALTO	S106932675	SUN RAY FOREIGN AUTO SERVICE	325 ASH ST	94306	SWEEPS UST
PALO ALTO	1000375768	DOHS SANTA CLARA COUNTY	231 GRANT AVE	94306	RCRA-SQG, FINDS
PALO ALTO	1003879673	SMITH KLINE & FRENCH LABORATORIES	3900 HILLVIEW AVE	94304	CERC-NFRAP
PALO ALTO	1003877979		OREGON EXPY & ALMA ST	94304	CERC-NFRAP
PALO ALTO	A100325062	SPRINT PALO ALTO POP	101 PAGE MILL RD	94306	AST
PALO ALTO	S103723202	STANFORD UNIVERSITY	UNKNOWN HIGH TECH GAS LAB	94303	HIST CORTESE
PALO ALTO	S105025495	OREGON EXPRESSWAY UNDERPA	XING OF OREGON EXPY & ALM	94304	HIST CORTESE
PALO ALTO	1003879613	OLD QUARRY DISPOSAL SITE, STANDFOR	215 NW YARDSOFOLDPAGEMILL RD	94304	CERC-NFRAP
STANFORD	S107591772	PSSI AG. MATERIAL STORAGE / HANDLI	3185 ALPINE RD	94305	SWF/LF

# GOVERNMENT RECORDS SEARCHED / DATA CURRENCY TRACKING

To maintain currency of the following federal and state databases, EDR contacts the appropriate governmental agency on a monthly or quarterly basis, as required.

**Number of Days to Update:** Provides confirmation that EDR is reporting records that have been updated within 90 days from the date the government agency made the information available to the public.

## STANDARD ENVIRONMENTAL RECORDS

### ***Federal NPL site list***

#### **NPL: National Priority List**

National Priorities List (Superfund). The NPL is a subset of CERCLIS and identifies over 1,200 sites for priority cleanup under the Superfund Program. NPL sites may encompass relatively large areas. As such, EDR provides polygon coverage for over 1,000 NPL site boundaries produced by EPA's Environmental Photographic Interpretation Center (EPIC) and regional EPA offices.

Date of Government Version: 07/02/2010	Source: EPA
Date Data Arrived at EDR: 07/14/2010	Telephone: N/A
Date Made Active in Reports: 10/04/2010	Last EDR Contact: 10/13/2010
Number of Days to Update: 82	Next Scheduled EDR Contact: 01/24/2011
	Data Release Frequency: Quarterly

#### **NPL Site Boundaries**

##### **Sources:**

EPA's Environmental Photographic Interpretation Center (EPIC)  
Telephone: 202-564-7333

EPA Region 1  
Telephone 617-918-1143

EPA Region 6  
Telephone: 214-655-6659

EPA Region 3  
Telephone 215-814-5418

EPA Region 7  
Telephone: 913-551-7247

EPA Region 4  
Telephone 404-562-8033

EPA Region 8  
Telephone: 303-312-6774

EPA Region 5  
Telephone 312-886-6686

EPA Region 9  
Telephone: 415-947-4246

EPA Region 10  
Telephone 206-553-8665

#### **Proposed NPL: Proposed National Priority List Sites**

A site that has been proposed for listing on the National Priorities List through the issuance of a proposed rule in the Federal Register. EPA then accepts public comments on the site, responds to the comments, and places on the NPL those sites that continue to meet the requirements for listing.

Date of Government Version: 07/02/2010	Source: EPA
Date Data Arrived at EDR: 07/14/2010	Telephone: N/A
Date Made Active in Reports: 10/04/2010	Last EDR Contact: 10/13/2010
Number of Days to Update: 82	Next Scheduled EDR Contact: 01/24/2011
	Data Release Frequency: Quarterly

#### **NPL LIENS: Federal Superfund Liens**

Federal Superfund Liens. Under the authority granted the USEPA by CERCLA of 1980, the USEPA has the authority to file liens against real property in order to recover remedial action expenditures or when the property owner received notification of potential liability. USEPA compiles a listing of filed notices of Superfund Liens.

Date of Government Version: 10/15/1991	Source: EPA
Date Data Arrived at EDR: 02/02/1994	Telephone: 202-564-4267
Date Made Active in Reports: 03/30/1994	Last EDR Contact: 08/16/2010
Number of Days to Update: 56	Next Scheduled EDR Contact: 11/29/2010
	Data Release Frequency: No Update Planned



# GOVERNMENT RECORDS SEARCHED / DATA CURRENCY TRACKING

## ***Federal Delisted NPL site list***

DELISTED NPL: National Priority List Deletions

The National Oil and Hazardous Substances Pollution Contingency Plan (NCP) establishes the criteria that the EPA uses to delete sites from the NPL. In accordance with 40 CFR 300.425.(e), sites may be deleted from the NPL where no further response is appropriate.

Date of Government Version: 07/02/2010	Source: EPA
Date Data Arrived at EDR: 07/14/2010	Telephone: N/A
Date Made Active in Reports: 10/04/2010	Last EDR Contact: 10/13/2010
Number of Days to Update: 82	Next Scheduled EDR Contact: 01/24/2011
	Data Release Frequency: Quarterly

## ***Federal CERCLIS list***

CERCLIS: Comprehensive Environmental Response, Compensation, and Liability Information System

CERCLIS contains data on potentially hazardous waste sites that have been reported to the USEPA by states, municipalities, private companies and private persons, pursuant to Section 103 of the Comprehensive Environmental Response, Compensation, and Liability Act (CERCLA). CERCLIS contains sites which are either proposed to or on the National Priorities List (NPL) and sites which are in the screening and assessment phase for possible inclusion on the NPL.

Date of Government Version: 01/29/2010	Source: EPA
Date Data Arrived at EDR: 02/09/2010	Telephone: 703-412-9810
Date Made Active in Reports: 04/12/2010	Last EDR Contact: 10/01/2010
Number of Days to Update: 62	Next Scheduled EDR Contact: 01/10/2011
	Data Release Frequency: Quarterly

FEDERAL FACILITY: Federal Facility Site Information listing

A listing of National Priority List (NPL) and Base Realignment and Closure (BRAC) sites found in the Comprehensive Environmental Response, Compensation and Liability Information System (CERCLIS) Database where EPA's Federal Facilities Restoration and Reuse Office is involved in cleanup activities.

Date of Government Version: 06/23/2009	Source: Environmental Protection Agency
Date Data Arrived at EDR: 01/15/2010	Telephone: 703-603-8704
Date Made Active in Reports: 02/10/2010	Last EDR Contact: 10/13/2010
Number of Days to Update: 26	Next Scheduled EDR Contact: 01/24/2011
	Data Release Frequency: Varies

## ***Federal CERCLIS NFRAP site List***

CERCLIS-NFRAP: CERCLIS No Further Remedial Action Planned

Archived sites are sites that have been removed and archived from the inventory of CERCLIS sites. Archived status indicates that, to the best of EPA's knowledge, assessment at a site has been completed and that EPA has determined no further steps will be taken to list this site on the National Priorities List (NPL), unless information indicates this decision was not appropriate or other considerations require a recommendation for listing at a later time. This decision does not necessarily mean that there is no hazard associated with a given site; it only means that, based upon available information, the location is not judged to be a potential NPL site.

Date of Government Version: 06/23/2009	Source: EPA
Date Data Arrived at EDR: 09/02/2009	Telephone: 703-412-9810
Date Made Active in Reports: 09/21/2009	Last EDR Contact: 10/01/2010
Number of Days to Update: 19	Next Scheduled EDR Contact: 12/13/2010
	Data Release Frequency: Quarterly

## ***Federal RCRA CORRACTS facilities list***

CORRACTS: Corrective Action Report

CORRACTS identifies hazardous waste handlers with RCRA corrective action activity.

# GOVERNMENT RECORDS SEARCHED / DATA CURRENCY TRACKING

Date of Government Version: 05/25/2010  
Date Data Arrived at EDR: 06/02/2010  
Date Made Active in Reports: 10/04/2010  
Number of Days to Update: 124

Source: EPA  
Telephone: 800-424-9346  
Last EDR Contact: 08/16/2010  
Next Scheduled EDR Contact: 11/29/2010  
Data Release Frequency: Quarterly

## ***Federal RCRA non-CORRACTS TSD facilities list***

### **RCRA-TSDF: RCRA - Treatment, Storage and Disposal**

RCRAInfo is EPA's comprehensive information system, providing access to data supporting the Resource Conservation and Recovery Act (RCRA) of 1976 and the Hazardous and Solid Waste Amendments (HSWA) of 1984. The database includes selective information on sites which generate, transport, store, treat and/or dispose of hazardous waste as defined by the Resource Conservation and Recovery Act (RCRA). Transporters are individuals or entities that move hazardous waste from the generator offsite to a facility that can recycle, treat, store, or dispose of the waste. TSDFs treat, store, or dispose of the waste.

Date of Government Version: 02/17/2010  
Date Data Arrived at EDR: 02/19/2010  
Date Made Active in Reports: 05/17/2010  
Number of Days to Update: 87

Source: Environmental Protection Agency  
Telephone: (415) 495-8895  
Last EDR Contact: 10/07/2010  
Next Scheduled EDR Contact: 01/17/2011  
Data Release Frequency: Quarterly

## ***Federal RCRA generators list***

### **RCRA-LQG: RCRA - Large Quantity Generators**

RCRAInfo is EPA's comprehensive information system, providing access to data supporting the Resource Conservation and Recovery Act (RCRA) of 1976 and the Hazardous and Solid Waste Amendments (HSWA) of 1984. The database includes selective information on sites which generate, transport, store, treat and/or dispose of hazardous waste as defined by the Resource Conservation and Recovery Act (RCRA). Large quantity generators (LQGs) generate over 1,000 kilograms (kg) of hazardous waste, or over 1 kg of acutely hazardous waste per month.

Date of Government Version: 02/17/2010  
Date Data Arrived at EDR: 02/19/2010  
Date Made Active in Reports: 05/17/2010  
Number of Days to Update: 87

Source: Environmental Protection Agency  
Telephone: (415) 495-8895  
Last EDR Contact: 10/07/2010  
Next Scheduled EDR Contact: 01/17/2011  
Data Release Frequency: Quarterly

### **RCRA-SQG: RCRA - Small Quantity Generators**

RCRAInfo is EPA's comprehensive information system, providing access to data supporting the Resource Conservation and Recovery Act (RCRA) of 1976 and the Hazardous and Solid Waste Amendments (HSWA) of 1984. The database includes selective information on sites which generate, transport, store, treat and/or dispose of hazardous waste as defined by the Resource Conservation and Recovery Act (RCRA). Small quantity generators (SQGs) generate between 100 kg and 1,000 kg of hazardous waste per month.

Date of Government Version: 02/17/2010  
Date Data Arrived at EDR: 02/19/2010  
Date Made Active in Reports: 05/17/2010  
Number of Days to Update: 87

Source: Environmental Protection Agency  
Telephone: (415) 495-8895  
Last EDR Contact: 10/07/2010  
Next Scheduled EDR Contact: 01/17/2011  
Data Release Frequency: Quarterly

### **RCRA-CESQG: RCRA - Conditionally Exempt Small Quantity Generators**

RCRAInfo is EPA's comprehensive information system, providing access to data supporting the Resource Conservation and Recovery Act (RCRA) of 1976 and the Hazardous and Solid Waste Amendments (HSWA) of 1984. The database includes selective information on sites which generate, transport, store, treat and/or dispose of hazardous waste as defined by the Resource Conservation and Recovery Act (RCRA). Conditionally exempt small quantity generators (CESQGs) generate less than 100 kg of hazardous waste, or less than 1 kg of acutely hazardous waste per month.

Date of Government Version: 02/17/2010  
Date Data Arrived at EDR: 02/19/2010  
Date Made Active in Reports: 05/17/2010  
Number of Days to Update: 87

Source: Environmental Protection Agency  
Telephone: (415) 495-8895  
Last EDR Contact: 10/07/2010  
Next Scheduled EDR Contact: 01/17/2011  
Data Release Frequency: Varies

# GOVERNMENT RECORDS SEARCHED / DATA CURRENCY TRACKING

## ***Federal institutional controls / engineering controls registries***

### US ENG CONTROLS: Engineering Controls Sites List

A listing of sites with engineering controls in place. Engineering controls include various forms of caps, building foundations, liners, and treatment methods to create pathway elimination for regulated substances to enter environmental media or effect human health.

Date of Government Version: 12/20/2009	Source: Environmental Protection Agency
Date Data Arrived at EDR: 01/20/2010	Telephone: 703-603-0695
Date Made Active in Reports: 04/12/2010	Last EDR Contact: 09/13/2010
Number of Days to Update: 82	Next Scheduled EDR Contact: 12/27/2010
	Data Release Frequency: Varies

### US INST CONTROL: Sites with Institutional Controls

A listing of sites with institutional controls in place. Institutional controls include administrative measures, such as groundwater use restrictions, construction restrictions, property use restrictions, and post remediation care requirements intended to prevent exposure to contaminants remaining on site. Deed restrictions are generally required as part of the institutional controls.

Date of Government Version: 12/20/2009	Source: Environmental Protection Agency
Date Data Arrived at EDR: 01/20/2010	Telephone: 703-603-0695
Date Made Active in Reports: 04/12/2010	Last EDR Contact: 09/13/2010
Number of Days to Update: 82	Next Scheduled EDR Contact: 12/27/2010
	Data Release Frequency: Varies

## ***Federal ERNS list***

### ERNS: Emergency Response Notification System

Emergency Response Notification System. ERNS records and stores information on reported releases of oil and hazardous substances.

Date of Government Version: 07/09/2010	Source: National Response Center, United States Coast Guard
Date Data Arrived at EDR: 07/09/2010	Telephone: 202-267-2180
Date Made Active in Reports: 08/17/2010	Last EDR Contact: 10/06/2010
Number of Days to Update: 39	Next Scheduled EDR Contact: 01/17/2011
	Data Release Frequency: Annually

## ***State- and tribal - equivalent NPL***

### RESPONSE: State Response Sites

Identifies confirmed release sites where DTSC is involved in remediation, either in a lead or oversight capacity. These confirmed release sites are generally high-priority and high potential risk.

Date of Government Version: 08/18/2010	Source: Department of Toxic Substances Control
Date Data Arrived at EDR: 09/16/2010	Telephone: 916-323-3400
Date Made Active in Reports: 09/29/2010	Last EDR Contact: 09/16/2010
Number of Days to Update: 13	Next Scheduled EDR Contact: 11/22/2010
	Data Release Frequency: Quarterly

## ***State- and tribal - equivalent CERCLIS***

### ENVIROSTOR: EnviroStor Database

The Department of Toxic Substances Control's (DTSC's) Site Mitigation and Brownfields Reuse Program's (SMBRP's) EnviroStor database identifies sites that have known contamination or sites for which there may be reasons to investigate further. The database includes the following site types: Federal Superfund sites (National Priorities List (NPL)); State Response, including Military Facilities and State Superfund; Voluntary Cleanup; and School sites. EnviroStor provides similar information to the information that was available in CalSites, and provides additional site information, including, but not limited to, identification of formerly-contaminated properties that have been released for reuse, properties where environmental deed restrictions have been recorded to prevent inappropriate land uses, and risk characterization information that is used to assess potential impacts to public health and the environment at contaminated sites.

# GOVERNMENT RECORDS SEARCHED / DATA CURRENCY TRACKING

Date of Government Version: 08/18/2010  
Date Data Arrived at EDR: 09/16/2010  
Date Made Active in Reports: 09/29/2010  
Number of Days to Update: 13

Source: Department of Toxic Substances Control  
Telephone: 916-323-3400  
Last EDR Contact: 09/16/2010  
Next Scheduled EDR Contact: 11/22/2010  
Data Release Frequency: Quarterly

## **State and tribal landfill and/or solid waste disposal site lists**

### SWF/LF (SWIS): Solid Waste Information System

Active, Closed and Inactive Landfills. SWF/LF records typically contain an inventory of solid waste disposal facilities or landfills. These may be active or inactive facilities or open dumps that failed to meet RCRA Section 4004 criteria for solid waste landfills or disposal sites.

Date of Government Version: 08/23/2010  
Date Data Arrived at EDR: 08/24/2010  
Date Made Active in Reports: 09/29/2010  
Number of Days to Update: 36

Source: Department of Resources Recycling and Recovery  
Telephone: 916-341-6320  
Last EDR Contact: 08/24/2010  
Next Scheduled EDR Contact: 12/06/2010  
Data Release Frequency: Quarterly

## **State and tribal leaking storage tank lists**

### LUST REG 9: Leaking Underground Storage Tank Report

Orange, Riverside, San Diego counties. For more current information, please refer to the State Water Resources Control Board's LUST database.

Date of Government Version: 03/01/2001  
Date Data Arrived at EDR: 04/23/2001  
Date Made Active in Reports: 05/21/2001  
Number of Days to Update: 28

Source: California Regional Water Quality Control Board San Diego Region (9)  
Telephone: 858-637-5595  
Last EDR Contact: 09/27/2010  
Next Scheduled EDR Contact: 01/10/2011  
Data Release Frequency: No Update Planned

### LUST REG 7: Leaking Underground Storage Tank Case Listing

Leaking Underground Storage Tank locations. Imperial, Riverside, San Diego, Santa Barbara counties.

Date of Government Version: 02/26/2004  
Date Data Arrived at EDR: 02/26/2004  
Date Made Active in Reports: 03/24/2004  
Number of Days to Update: 27

Source: California Regional Water Quality Control Board Colorado River Basin Region (7)  
Telephone: 760-776-8943  
Last EDR Contact: 08/02/2010  
Next Scheduled EDR Contact: 11/15/2010  
Data Release Frequency: No Update Planned

### LUST REG 6V: Leaking Underground Storage Tank Case Listing

Leaking Underground Storage Tank locations. Inyo, Kern, Los Angeles, Mono, San Bernardino counties.

Date of Government Version: 06/07/2005  
Date Data Arrived at EDR: 06/07/2005  
Date Made Active in Reports: 06/29/2005  
Number of Days to Update: 22

Source: California Regional Water Quality Control Board Victorville Branch Office (6)  
Telephone: 760-241-7365  
Last EDR Contact: 09/13/2010  
Next Scheduled EDR Contact: 09/27/2010  
Data Release Frequency: No Update Planned

### LUST REG 6L: Leaking Underground Storage Tank Case Listing

For more current information, please refer to the State Water Resources Control Board's LUST database.

Date of Government Version: 09/09/2003  
Date Data Arrived at EDR: 09/10/2003  
Date Made Active in Reports: 10/07/2003  
Number of Days to Update: 27

Source: California Regional Water Quality Control Board Lahontan Region (6)  
Telephone: 530-542-5572  
Last EDR Contact: 09/13/2010  
Next Scheduled EDR Contact: 12/27/2010  
Data Release Frequency: No Update Planned

### LUST REG 5: Leaking Underground Storage Tank Database

Leaking Underground Storage Tank locations. Alameda, Alpine, Amador, Butte, Colusa, Contra Costa, Calveras, El Dorado, Fresno, Glenn, Kern, Kings, Lake, Lassen, Madera, Mariposa, Merced, Modoc, Napa, Nevada, Placer, Plumas, Sacramento, San Joaquin, Shasta, Solano, Stanislaus, Sutter, Tehama, Tulare, Tuolumne, Yolo, Yuba counties.

# GOVERNMENT RECORDS SEARCHED / DATA CURRENCY TRACKING

Date of Government Version: 07/01/2008  
Date Data Arrived at EDR: 07/22/2008  
Date Made Active in Reports: 07/31/2008  
Number of Days to Update: 9

Source: California Regional Water Quality Control Board Central Valley Region (5)  
Telephone: 916-464-4834  
Last EDR Contact: 10/04/2010  
Next Scheduled EDR Contact: 01/17/2011  
Data Release Frequency: Quarterly

## LUST REG 4: Underground Storage Tank Leak List

Los Angeles, Ventura counties. For more current information, please refer to the State Water Resources Control Board's LUST database.

Date of Government Version: 09/07/2004  
Date Data Arrived at EDR: 09/07/2004  
Date Made Active in Reports: 10/12/2004  
Number of Days to Update: 35

Source: California Regional Water Quality Control Board Los Angeles Region (4)  
Telephone: 213-576-6710  
Last EDR Contact: 09/07/2010  
Next Scheduled EDR Contact: 12/20/2010  
Data Release Frequency: No Update Planned

## LUST REG 3: Leaking Underground Storage Tank Database

Leaking Underground Storage Tank locations. Monterey, San Benito, San Luis Obispo, Santa Barbara, Santa Cruz counties.

Date of Government Version: 05/19/2003  
Date Data Arrived at EDR: 05/19/2003  
Date Made Active in Reports: 06/02/2003  
Number of Days to Update: 14

Source: California Regional Water Quality Control Board Central Coast Region (3)  
Telephone: 805-542-4786  
Last EDR Contact: 10/18/2010  
Next Scheduled EDR Contact: 01/31/2011  
Data Release Frequency: No Update Planned

## LUST REG 2: Fuel Leak List

Leaking Underground Storage Tank locations. Alameda, Contra Costa, Marin, Napa, San Francisco, San Mateo, Santa Clara, Solano, Sonoma counties.

Date of Government Version: 09/30/2004  
Date Data Arrived at EDR: 10/20/2004  
Date Made Active in Reports: 11/19/2004  
Number of Days to Update: 30

Source: California Regional Water Quality Control Board San Francisco Bay Region (2)  
Telephone: 510-622-2433  
Last EDR Contact: 09/20/2010  
Next Scheduled EDR Contact: 01/03/2011  
Data Release Frequency: Quarterly

## LUST REG 1: Active Toxic Site Investigation

Del Norte, Humboldt, Lake, Mendocino, Modoc, Siskiyou, Sonoma, Trinity counties. For more current information, please refer to the State Water Resources Control Board's LUST database.

Date of Government Version: 02/01/2001  
Date Data Arrived at EDR: 02/28/2001  
Date Made Active in Reports: 03/29/2001  
Number of Days to Update: 29

Source: California Regional Water Quality Control Board North Coast (1)  
Telephone: 707-570-3769  
Last EDR Contact: 08/02/2010  
Next Scheduled EDR Contact: 11/15/2010  
Data Release Frequency: No Update Planned

## LUST: Geotracker's Leaking Underground Fuel Tank Report

Leaking Underground Storage Tank Incident Reports. LUST records contain an inventory of reported leaking underground storage tank incidents. Not all states maintain these records, and the information stored varies by state. For more information on a particular leaking underground storage tank sites, please contact the appropriate regulatory agency.

Date of Government Version: 09/20/2010  
Date Data Arrived at EDR: 09/21/2010  
Date Made Active in Reports: 10/18/2010  
Number of Days to Update: 27

Source: State Water Resources Control Board  
Telephone: see region list  
Last EDR Contact: 09/21/2010  
Next Scheduled EDR Contact: 01/03/2011  
Data Release Frequency: Quarterly

## LUST REG 8: Leaking Underground Storage Tanks

California Regional Water Quality Control Board Santa Ana Region (8). For more current information, please refer to the State Water Resources Control Board's LUST database.

# GOVERNMENT RECORDS SEARCHED / DATA CURRENCY TRACKING

Date of Government Version: 02/14/2005  
Date Data Arrived at EDR: 02/15/2005  
Date Made Active in Reports: 03/28/2005  
Number of Days to Update: 41

Source: California Regional Water Quality Control Board Santa Ana Region (8)  
Telephone: 909-782-4496  
Last EDR Contact: 10/18/2010  
Next Scheduled EDR Contact: 01/31/2011  
Data Release Frequency: Varies

## SLIC: Statewide SLIC Cases

The SLIC (Spills, Leaks, Investigations and Cleanup) program is designed to protect and restore water quality from spills, leaks, and similar discharges.

Date of Government Version: 09/20/2010  
Date Data Arrived at EDR: 09/21/2010  
Date Made Active in Reports: 10/18/2010  
Number of Days to Update: 27

Source: State Water Resources Control Board  
Telephone: 866-480-1028  
Last EDR Contact: 09/21/2010  
Next Scheduled EDR Contact: 01/03/2011  
Data Release Frequency: Varies

## SLIC REG 1: Active Toxic Site Investigations

The SLIC (Spills, Leaks, Investigations and Cleanup) program is designed to protect and restore water quality from spills, leaks, and similar discharges.

Date of Government Version: 04/03/2003  
Date Data Arrived at EDR: 04/07/2003  
Date Made Active in Reports: 04/25/2003  
Number of Days to Update: 18

Source: California Regional Water Quality Control Board, North Coast Region (1)  
Telephone: 707-576-2220  
Last EDR Contact: 08/02/2010  
Next Scheduled EDR Contact: 11/15/2010  
Data Release Frequency: No Update Planned

## SLIC REG 2: Spills, Leaks, Investigation & Cleanup Cost Recovery Listing

The SLIC (Spills, Leaks, Investigations and Cleanup) program is designed to protect and restore water quality from spills, leaks, and similar discharges.

Date of Government Version: 09/30/2004  
Date Data Arrived at EDR: 10/20/2004  
Date Made Active in Reports: 11/19/2004  
Number of Days to Update: 30

Source: Regional Water Quality Control Board San Francisco Bay Region (2)  
Telephone: 510-286-0457  
Last EDR Contact: 09/20/2010  
Next Scheduled EDR Contact: 01/03/2011  
Data Release Frequency: Quarterly

## SLIC REG 3: Spills, Leaks, Investigation & Cleanup Cost Recovery Listing

The SLIC (Spills, Leaks, Investigations and Cleanup) program is designed to protect and restore water quality from spills, leaks, and similar discharges.

Date of Government Version: 05/18/2006  
Date Data Arrived at EDR: 05/18/2006  
Date Made Active in Reports: 06/15/2006  
Number of Days to Update: 28

Source: California Regional Water Quality Control Board Central Coast Region (3)  
Telephone: 805-549-3147  
Last EDR Contact: 10/18/2010  
Next Scheduled EDR Contact: 01/31/2011  
Data Release Frequency: Semi-Annually

## SLIC REG 4: Spills, Leaks, Investigation & Cleanup Cost Recovery Listing

The SLIC (Spills, Leaks, Investigations and Cleanup) program is designed to protect and restore water quality from spills, leaks, and similar discharges.

Date of Government Version: 11/17/2004  
Date Data Arrived at EDR: 11/18/2004  
Date Made Active in Reports: 01/04/2005  
Number of Days to Update: 47

Source: Region Water Quality Control Board Los Angeles Region (4)  
Telephone: 213-576-6600  
Last EDR Contact: 10/04/2010  
Next Scheduled EDR Contact: 01/17/2011  
Data Release Frequency: Varies

## SLIC REG 5: Spills, Leaks, Investigation & Cleanup Cost Recovery Listing

The SLIC (Spills, Leaks, Investigations and Cleanup) program is designed to protect and restore water quality from spills, leaks, and similar discharges.

# GOVERNMENT RECORDS SEARCHED / DATA CURRENCY TRACKING

Date of Government Version: 04/01/2005  
Date Data Arrived at EDR: 04/05/2005  
Date Made Active in Reports: 04/21/2005  
Number of Days to Update: 16

Source: Regional Water Quality Control Board Central Valley Region (5)  
Telephone: 916-464-3291  
Last EDR Contact: 09/13/2010  
Next Scheduled EDR Contact: 12/27/2010  
Data Release Frequency: Semi-Annually

## SLIC REG 6V: Spills, Leaks, Investigation & Cleanup Cost Recovery Listing

The SLIC (Spills, Leaks, Investigations and Cleanup) program is designed to protect and restore water quality from spills, leaks, and similar discharges.

Date of Government Version: 05/24/2005  
Date Data Arrived at EDR: 05/25/2005  
Date Made Active in Reports: 06/16/2005  
Number of Days to Update: 22

Source: Regional Water Quality Control Board, Victorville Branch  
Telephone: 619-241-6583  
Last EDR Contact: 08/16/2010  
Next Scheduled EDR Contact: 11/29/2010  
Data Release Frequency: Semi-Annually

## SLIC REG 6L: SLIC Sites

The SLIC (Spills, Leaks, Investigations and Cleanup) program is designed to protect and restore water quality from spills, leaks, and similar discharges.

Date of Government Version: 09/07/2004  
Date Data Arrived at EDR: 09/07/2004  
Date Made Active in Reports: 10/12/2004  
Number of Days to Update: 35

Source: California Regional Water Quality Control Board, Lahontan Region  
Telephone: 530-542-5574  
Last EDR Contact: 08/16/2010  
Next Scheduled EDR Contact: 11/29/2010  
Data Release Frequency: No Update Planned

## SLIC REG 7: SLIC List

The SLIC (Spills, Leaks, Investigations and Cleanup) program is designed to protect and restore water quality from spills, leaks, and similar discharges.

Date of Government Version: 11/24/2004  
Date Data Arrived at EDR: 11/29/2004  
Date Made Active in Reports: 01/04/2005  
Number of Days to Update: 36

Source: California Regional Quality Control Board, Colorado River Basin Region  
Telephone: 760-346-7491  
Last EDR Contact: 08/02/2010  
Next Scheduled EDR Contact: 11/15/2010  
Data Release Frequency: No Update Planned

## SLIC REG 8: Spills, Leaks, Investigation & Cleanup Cost Recovery Listing

The SLIC (Spills, Leaks, Investigations and Cleanup) program is designed to protect and restore water quality from spills, leaks, and similar discharges.

Date of Government Version: 04/03/2008  
Date Data Arrived at EDR: 04/03/2008  
Date Made Active in Reports: 04/14/2008  
Number of Days to Update: 11

Source: California Region Water Quality Control Board Santa Ana Region (8)  
Telephone: 951-782-3298  
Last EDR Contact: 09/13/2010  
Next Scheduled EDR Contact: 12/27/2010  
Data Release Frequency: Semi-Annually

## SLIC REG 9: Spills, Leaks, Investigation & Cleanup Cost Recovery Listing

The SLIC (Spills, Leaks, Investigations and Cleanup) program is designed to protect and restore water quality from spills, leaks, and similar discharges.

Date of Government Version: 09/10/2007  
Date Data Arrived at EDR: 09/11/2007  
Date Made Active in Reports: 09/28/2007  
Number of Days to Update: 17

Source: California Regional Water Quality Control Board San Diego Region (9)  
Telephone: 858-467-2980  
Last EDR Contact: 08/09/2010  
Next Scheduled EDR Contact: 11/22/2010  
Data Release Frequency: Annually

## INDIAN LUST R10: Leaking Underground Storage Tanks on Indian Land

LUSTs on Indian land in Alaska, Idaho, Oregon and Washington.

# GOVERNMENT RECORDS SEARCHED / DATA CURRENCY TRACKING

Date of Government Version: 08/05/2010	Source: EPA Region 10
Date Data Arrived at EDR: 08/06/2010	Telephone: 206-553-2857
Date Made Active in Reports: 10/04/2010	Last EDR Contact: 08/02/2010
Number of Days to Update: 59	Next Scheduled EDR Contact: 11/15/2010
	Data Release Frequency: Quarterly

INDIAN LUST R1: Leaking Underground Storage Tanks on Indian Land  
A listing of leaking underground storage tank locations on Indian Land.

Date of Government Version: 02/19/2009	Source: EPA Region 1
Date Data Arrived at EDR: 02/19/2009	Telephone: 617-918-1313
Date Made Active in Reports: 03/16/2009	Last EDR Contact: 08/02/2010
Number of Days to Update: 25	Next Scheduled EDR Contact: 11/15/2010
	Data Release Frequency: Varies

INDIAN LUST R8: Leaking Underground Storage Tanks on Indian Land  
LUSTs on Indian land in Colorado, Montana, North Dakota, South Dakota, Utah and Wyoming.

Date of Government Version: 05/24/2010	Source: EPA Region 8
Date Data Arrived at EDR: 05/27/2010	Telephone: 303-312-6271
Date Made Active in Reports: 08/09/2010	Last EDR Contact: 08/02/2010
Number of Days to Update: 74	Next Scheduled EDR Contact: 11/15/2010
	Data Release Frequency: Quarterly

INDIAN LUST R6: Leaking Underground Storage Tanks on Indian Land  
LUSTs on Indian land in New Mexico and Oklahoma.

Date of Government Version: 08/05/2010	Source: EPA Region 6
Date Data Arrived at EDR: 08/06/2010	Telephone: 214-665-6597
Date Made Active in Reports: 10/04/2010	Last EDR Contact: 08/02/2010
Number of Days to Update: 59	Next Scheduled EDR Contact: 11/15/2010
	Data Release Frequency: Varies

INDIAN LUST R4: Leaking Underground Storage Tanks on Indian Land  
LUSTs on Indian land in Florida, Mississippi and North Carolina.

Date of Government Version: 08/27/2010	Source: EPA Region 4
Date Data Arrived at EDR: 08/30/2010	Telephone: 404-562-8677
Date Made Active in Reports: 10/04/2010	Last EDR Contact: 08/02/2010
Number of Days to Update: 35	Next Scheduled EDR Contact: 11/15/2010
	Data Release Frequency: Semi-Annually

INDIAN LUST R9: Leaking Underground Storage Tanks on Indian Land  
LUSTs on Indian land in Arizona, California, New Mexico and Nevada

Date of Government Version: 08/30/2010	Source: Environmental Protection Agency
Date Data Arrived at EDR: 08/30/2010	Telephone: 415-972-3372
Date Made Active in Reports: 10/04/2010	Last EDR Contact: 08/02/2010
Number of Days to Update: 35	Next Scheduled EDR Contact: 11/15/2010
	Data Release Frequency: Quarterly

INDIAN LUST R7: Leaking Underground Storage Tanks on Indian Land  
LUSTs on Indian land in Iowa, Kansas, and Nebraska

Date of Government Version: 11/04/2009	Source: EPA Region 7
Date Data Arrived at EDR: 05/04/2010	Telephone: 913-551-7003
Date Made Active in Reports: 07/07/2010	Last EDR Contact: 08/11/2010
Number of Days to Update: 64	Next Scheduled EDR Contact: 11/15/2010
	Data Release Frequency: Varies

***State and tribal registered storage tank lists***



# GOVERNMENT RECORDS SEARCHED / DATA CURRENCY TRACKING

## UST: Active UST Facilities

Active UST facilities gathered from the local regulatory agencies

Date of Government Version: 09/20/2010	Source: SWRCB
Date Data Arrived at EDR: 09/21/2010	Telephone: 916-480-1028
Date Made Active in Reports: 09/30/2010	Last EDR Contact: 09/21/2010
Number of Days to Update: 9	Next Scheduled EDR Contact: 01/03/2011
	Data Release Frequency: Semi-Annually

## AST: Aboveground Petroleum Storage Tank Facilities

Registered Aboveground Storage Tanks.

Date of Government Version: 08/01/2009	Source: State Water Resources Control Board
Date Data Arrived at EDR: 09/10/2009	Telephone: 916-341-5712
Date Made Active in Reports: 10/01/2009	Last EDR Contact: 10/12/2010
Number of Days to Update: 21	Next Scheduled EDR Contact: 01/24/2011
	Data Release Frequency: Quarterly

## INDIAN UST R10: Underground Storage Tanks on Indian Land

The Indian Underground Storage Tank (UST) database provides information about underground storage tanks on Indian land in EPA Region 10 (Alaska, Idaho, Oregon, Washington, and Tribal Nations).

Date of Government Version: 08/05/2010	Source: EPA Region 10
Date Data Arrived at EDR: 08/06/2010	Telephone: 206-553-2857
Date Made Active in Reports: 10/04/2010	Last EDR Contact: 08/02/2010
Number of Days to Update: 59	Next Scheduled EDR Contact: 11/15/2010
	Data Release Frequency: Quarterly

## INDIAN UST R9: Underground Storage Tanks on Indian Land

The Indian Underground Storage Tank (UST) database provides information about underground storage tanks on Indian land in EPA Region 9 (Arizona, California, Hawaii, Nevada, the Pacific Islands, and Tribal Nations).

Date of Government Version: 08/30/2010	Source: EPA Region 9
Date Data Arrived at EDR: 08/30/2010	Telephone: 415-972-3368
Date Made Active in Reports: 10/04/2010	Last EDR Contact: 08/02/2010
Number of Days to Update: 35	Next Scheduled EDR Contact: 11/15/2010
	Data Release Frequency: Quarterly

## INDIAN UST R8: Underground Storage Tanks on Indian Land

The Indian Underground Storage Tank (UST) database provides information about underground storage tanks on Indian land in EPA Region 8 (Colorado, Montana, North Dakota, South Dakota, Utah, Wyoming and 27 Tribal Nations).

Date of Government Version: 05/24/2010	Source: EPA Region 8
Date Data Arrived at EDR: 05/27/2010	Telephone: 303-312-6137
Date Made Active in Reports: 08/09/2010	Last EDR Contact: 08/02/2010
Number of Days to Update: 74	Next Scheduled EDR Contact: 11/15/2010
	Data Release Frequency: Quarterly

## INDIAN UST R7: Underground Storage Tanks on Indian Land

The Indian Underground Storage Tank (UST) database provides information about underground storage tanks on Indian land in EPA Region 7 (Iowa, Kansas, Missouri, Nebraska, and 9 Tribal Nations).

Date of Government Version: 04/01/2008	Source: EPA Region 7
Date Data Arrived at EDR: 12/30/2008	Telephone: 913-551-7003
Date Made Active in Reports: 03/16/2009	Last EDR Contact: 08/11/2010
Number of Days to Update: 76	Next Scheduled EDR Contact: 11/15/2010
	Data Release Frequency: Varies

## INDIAN UST R6: Underground Storage Tanks on Indian Land

The Indian Underground Storage Tank (UST) database provides information about underground storage tanks on Indian land in EPA Region 6 (Louisiana, Arkansas, Oklahoma, New Mexico, Texas and 65 Tribes).

# GOVERNMENT RECORDS SEARCHED / DATA CURRENCY TRACKING

Date of Government Version: 08/03/2010  
Date Data Arrived at EDR: 08/04/2010  
Date Made Active in Reports: 10/04/2010  
Number of Days to Update: 61

Source: EPA Region 6  
Telephone: 214-665-7591  
Last EDR Contact: 08/02/2010  
Next Scheduled EDR Contact: 11/15/2010  
Data Release Frequency: Semi-Annually

## INDIAN UST R5: Underground Storage Tanks on Indian Land

The Indian Underground Storage Tank (UST) database provides information about underground storage tanks on Indian land in EPA Region 5 (Michigan, Minnesota and Wisconsin and Tribal Nations).

Date of Government Version: 02/11/2010  
Date Data Arrived at EDR: 02/11/2010  
Date Made Active in Reports: 04/12/2010  
Number of Days to Update: 60

Source: EPA Region 5  
Telephone: 312-886-6136  
Last EDR Contact: 08/02/2010  
Next Scheduled EDR Contact: 11/15/2010  
Data Release Frequency: Varies

## INDIAN UST R4: Underground Storage Tanks on Indian Land

The Indian Underground Storage Tank (UST) database provides information about underground storage tanks on Indian land in EPA Region 4 (Alabama, Florida, Georgia, Kentucky, Mississippi, North Carolina, South Carolina, Tennessee and Tribal Nations)

Date of Government Version: 08/27/2010  
Date Data Arrived at EDR: 08/30/2010  
Date Made Active in Reports: 10/04/2010  
Number of Days to Update: 35

Source: EPA Region 4  
Telephone: 404-562-9424  
Last EDR Contact: 08/02/2010  
Next Scheduled EDR Contact: 11/15/2010  
Data Release Frequency: Semi-Annually

## INDIAN UST R1: Underground Storage Tanks on Indian Land

The Indian Underground Storage Tank (UST) database provides information about underground storage tanks on Indian land in EPA Region 1 (Connecticut, Maine, Massachusetts, New Hampshire, Rhode Island, Vermont and ten Tribal Nations).

Date of Government Version: 02/19/2009  
Date Data Arrived at EDR: 02/19/2009  
Date Made Active in Reports: 03/16/2009  
Number of Days to Update: 25

Source: EPA, Region 1  
Telephone: 617-918-1313  
Last EDR Contact: 08/02/2010  
Next Scheduled EDR Contact: 11/15/2010  
Data Release Frequency: Varies

## FEMA UST: Underground Storage Tank Listing

A listing of all FEMA owned underground storage tanks.

Date of Government Version: 01/01/2010  
Date Data Arrived at EDR: 02/16/2010  
Date Made Active in Reports: 04/12/2010  
Number of Days to Update: 55

Source: FEMA  
Telephone: 202-646-5797  
Last EDR Contact: 07/19/2010  
Next Scheduled EDR Contact: 11/01/2010  
Data Release Frequency: Varies

## **State and tribal voluntary cleanup sites**

### INDIAN VCP R7: Voluntary Cleanup Priority Listing

A listing of voluntary cleanup priority sites located on Indian Land located in Region 7.

Date of Government Version: 03/20/2008  
Date Data Arrived at EDR: 04/22/2008  
Date Made Active in Reports: 05/19/2008  
Number of Days to Update: 27

Source: EPA, Region 7  
Telephone: 913-551-7365  
Last EDR Contact: 04/20/2009  
Next Scheduled EDR Contact: 07/20/2009  
Data Release Frequency: Varies

### VCP: Voluntary Cleanup Program Properties

Contains low threat level properties with either confirmed or unconfirmed releases and the project proponents have request that DTSC oversee investigation and/or cleanup activities and have agreed to provide coverage for DTSC's costs.

# GOVERNMENT RECORDS SEARCHED / DATA CURRENCY TRACKING

Date of Government Version: 08/18/2010  
Date Data Arrived at EDR: 09/16/2010  
Date Made Active in Reports: 09/29/2010  
Number of Days to Update: 13

Source: Department of Toxic Substances Control  
Telephone: 916-323-3400  
Last EDR Contact: 09/16/2010  
Next Scheduled EDR Contact: 11/22/2010  
Data Release Frequency: Quarterly

## INDIAN VCP R1: Voluntary Cleanup Priority Listing

A listing of voluntary cleanup priority sites located on Indian Land located in Region 1.

Date of Government Version: 04/02/2008  
Date Data Arrived at EDR: 04/22/2008  
Date Made Active in Reports: 05/19/2008  
Number of Days to Update: 27

Source: EPA, Region 1  
Telephone: 617-918-1102  
Last EDR Contact: 10/04/2010  
Next Scheduled EDR Contact: 01/17/2011  
Data Release Frequency: Varies

## ADDITIONAL ENVIRONMENTAL RECORDS

### **Local Brownfield lists**

#### US BROWNFIELDS: A Listing of Brownfields Sites

Included in the listing are brownfields properties addresses by Cooperative Agreement Recipients and brownfields properties addressed by Targeted Brownfields Assessments. Targeted Brownfields Assessments-EPA's Targeted Brownfields Assessments (TBA) program is designed to help states, tribes, and municipalities--especially those without EPA Brownfields Assessment Demonstration Pilots--minimize the uncertainties of contamination often associated with brownfields. Under the TBA program, EPA provides funding and/or technical assistance for environmental assessments at brownfields sites throughout the country. Targeted Brownfields Assessments supplement and work with other efforts under EPA's Brownfields Initiative to promote cleanup and redevelopment of brownfields. Cooperative Agreement Recipients--States, political subdivisions, territories, and Indian tribes become Brownfields Cleanup Revolving Loan Fund (BCRLF) cooperative agreement recipients when they enter into BCRLF cooperative agreements with the U.S. EPA. EPA selects BCRLF cooperative agreement recipients based on a proposal and application process. BCRLF cooperative agreement recipients must use EPA funds provided through BCRLF cooperative agreement for specified brownfields-related cleanup activities.

Date of Government Version: 06/24/2010  
Date Data Arrived at EDR: 06/25/2010  
Date Made Active in Reports: 08/17/2010  
Number of Days to Update: 53

Source: Environmental Protection Agency  
Telephone: 202-566-2777  
Last EDR Contact: 09/29/2010  
Next Scheduled EDR Contact: 01/10/2011  
Data Release Frequency: Semi-Annually

### **Local Lists of Landfill / Solid Waste Disposal Sites**

#### ODI: Open Dump Inventory

An open dump is defined as a disposal facility that does not comply with one or more of the Part 257 or Part 258 Subtitle D Criteria.

Date of Government Version: 06/30/1985  
Date Data Arrived at EDR: 08/09/2004  
Date Made Active in Reports: 09/17/2004  
Number of Days to Update: 39

Source: Environmental Protection Agency  
Telephone: 800-424-9346  
Last EDR Contact: 06/09/2004  
Next Scheduled EDR Contact: N/A  
Data Release Frequency: No Update Planned

#### DEBRIS REGION 9: Torres Martinez Reservation Illegal Dump Site Locations

A listing of illegal dump sites location on the Torres Martinez Indian Reservation located in eastern Riverside County and northern Imperial County, California.

Date of Government Version: 01/12/2009  
Date Data Arrived at EDR: 05/07/2009  
Date Made Active in Reports: 09/21/2009  
Number of Days to Update: 137

Source: EPA, Region 9  
Telephone: 415-947-4219  
Last EDR Contact: 10/18/2010  
Next Scheduled EDR Contact: 01/10/2011  
Data Release Frequency: Varies

# GOVERNMENT RECORDS SEARCHED / DATA CURRENCY TRACKING

## WMUDS/SWAT: Waste Management Unit Database

Waste Management Unit Database System. WMUDS is used by the State Water Resources Control Board staff and the Regional Water Quality Control Boards for program tracking and inventory of waste management units. WMUDS is composed of the following databases: Facility Information, Scheduled Inspections Information, Waste Management Unit Information, SWAT Program Information, SWAT Report Summary Information, SWAT Report Summary Data, Chapter 15 (formerly Subchapter 15) Information, Chapter 15 Monitoring Parameters, TPCA Program Information, RCRA Program Information, Closure Information, and Interested Parties Information.

Date of Government Version: 04/01/2000	Source: State Water Resources Control Board
Date Data Arrived at EDR: 04/10/2000	Telephone: 916-227-4448
Date Made Active in Reports: 05/10/2000	Last EDR Contact: 08/16/2010
Number of Days to Update: 30	Next Scheduled EDR Contact: 11/29/2010
	Data Release Frequency: Quarterly

## SWRCY: Recycler Database

A listing of recycling facilities in California.

Date of Government Version: 07/23/2010	Source: Department of Conservation
Date Data Arrived at EDR: 09/21/2010	Telephone: 916-323-3836
Date Made Active in Reports: 09/29/2010	Last EDR Contact: 09/21/2010
Number of Days to Update: 8	Next Scheduled EDR Contact: 01/03/2011
	Data Release Frequency: Quarterly

## HAULERS: Registered Waste Tire Haulers Listing

A listing of registered waste tire haulers.

Date of Government Version: 09/27/2010	Source: Integrated Waste Management Board
Date Data Arrived at EDR: 09/28/2010	Telephone: 916-341-6422
Date Made Active in Reports: 10/18/2010	Last EDR Contact: 09/20/2010
Number of Days to Update: 20	Next Scheduled EDR Contact: 12/06/2010
	Data Release Frequency: Varies

## INDIAN ODI: Report on the Status of Open Dumps on Indian Lands

Location of open dumps on Indian land.

Date of Government Version: 12/31/1998	Source: Environmental Protection Agency
Date Data Arrived at EDR: 12/03/2007	Telephone: 703-308-8245
Date Made Active in Reports: 01/24/2008	Last EDR Contact: 09/07/2010
Number of Days to Update: 52	Next Scheduled EDR Contact: 11/22/2010
	Data Release Frequency: Varies

## **Local Lists of Hazardous waste / Contaminated Sites**

### US CDL: Clandestine Drug Labs

A listing of clandestine drug lab locations. The U.S. Department of Justice ("the Department") provides this web site as a public service. It contains addresses of some locations where law enforcement agencies reported they found chemicals or other items that indicated the presence of either clandestine drug laboratories or dumpsites. In most cases, the source of the entries is not the Department, and the Department has not verified the entry and does not guarantee its accuracy. Members of the public must verify the accuracy of all entries by, for example, contacting local law enforcement and local health departments.

Date of Government Version: 05/07/2010	Source: Drug Enforcement Administration
Date Data Arrived at EDR: 06/18/2010	Telephone: 202-307-1000
Date Made Active in Reports: 08/17/2010	Last EDR Contact: 09/17/2010
Number of Days to Update: 60	Next Scheduled EDR Contact: 12/20/2010
	Data Release Frequency: Quarterly

### HIST CAL-SITES: Calsites Database

The Calsites database contains potential or confirmed hazardous substance release properties. In 1996, California EPA reevaluated and significantly reduced the number of sites in the Calsites database. No longer updated by the state agency. It has been replaced by ENVIROSTOR.

# GOVERNMENT RECORDS SEARCHED / DATA CURRENCY TRACKING

Date of Government Version: 08/08/2005  
Date Data Arrived at EDR: 08/03/2006  
Date Made Active in Reports: 08/24/2006  
Number of Days to Update: 21

Source: Department of Toxic Substance Control  
Telephone: 916-323-3400  
Last EDR Contact: 02/23/2009  
Next Scheduled EDR Contact: 05/25/2009  
Data Release Frequency: No Update Planned

## SCH: School Property Evaluation Program

This category contains proposed and existing school sites that are being evaluated by DTSC for possible hazardous materials contamination. In some cases, these properties may be listed in the CalSites category depending on the level of threat to public health and safety or the environment they pose.

Date of Government Version: 08/18/2010  
Date Data Arrived at EDR: 09/16/2010  
Date Made Active in Reports: 09/29/2010  
Number of Days to Update: 13

Source: Department of Toxic Substances Control  
Telephone: 916-323-3400  
Last EDR Contact: 09/16/2010  
Next Scheduled EDR Contact: 11/22/2010  
Data Release Frequency: Quarterly

## TOXIC PITS: Toxic Pits Cleanup Act Sites

Toxic PITS Cleanup Act Sites. TOXIC PITS identifies sites suspected of containing hazardous substances where cleanup has not yet been completed.

Date of Government Version: 07/01/1995  
Date Data Arrived at EDR: 08/30/1995  
Date Made Active in Reports: 09/26/1995  
Number of Days to Update: 27

Source: State Water Resources Control Board  
Telephone: 916-227-4364  
Last EDR Contact: 01/26/2009  
Next Scheduled EDR Contact: 04/27/2009  
Data Release Frequency: No Update Planned

## CDL: Clandestine Drug Labs

A listing of drug lab locations. Listing of a location in this database does not indicate that any illegal drug lab materials were or were not present there, and does not constitute a determination that the location either requires or does not require additional cleanup work.

Date of Government Version: 08/19/2010  
Date Data Arrived at EDR: 08/23/2010  
Date Made Active in Reports: 09/29/2010  
Number of Days to Update: 37

Source: Department of Toxic Substances Control  
Telephone: 916-255-6504  
Last EDR Contact: 10/04/2010  
Next Scheduled EDR Contact: 01/17/2011  
Data Release Frequency: Varies

## US HIST CDL: National Clandestine Laboratory Register

A listing of clandestine drug lab locations. The U.S. Department of Justice ("the Department") provides this web site as a public service. It contains addresses of some locations where law enforcement agencies reported they found chemicals or other items that indicated the presence of either clandestine drug laboratories or dumpsites. In most cases, the source of the entries is not the Department, and the Department has not verified the entry and does not guarantee its accuracy. Members of the public must verify the accuracy of all entries by, for example, contacting local law enforcement and local health departments.

Date of Government Version: 09/01/2007  
Date Data Arrived at EDR: 11/19/2008  
Date Made Active in Reports: 03/30/2009  
Number of Days to Update: 131

Source: Drug Enforcement Administration  
Telephone: 202-307-1000  
Last EDR Contact: 03/23/2009  
Next Scheduled EDR Contact: 06/22/2009  
Data Release Frequency: No Update Planned

## **Local Lists of Registered Storage Tanks**

### CA FID UST: Facility Inventory Database

The Facility Inventory Database (FID) contains a historical listing of active and inactive underground storage tank locations from the State Water Resource Control Board. Refer to local/county source for current data.

Date of Government Version: 10/31/1994  
Date Data Arrived at EDR: 09/05/1995  
Date Made Active in Reports: 09/29/1995  
Number of Days to Update: 24

Source: California Environmental Protection Agency  
Telephone: 916-341-5851  
Last EDR Contact: 12/28/1998  
Next Scheduled EDR Contact: N/A  
Data Release Frequency: No Update Planned

# GOVERNMENT RECORDS SEARCHED / DATA CURRENCY TRACKING

## UST MENDOCINO: Mendocino County UST Database

A listing of underground storage tank locations in Mendocino County.

Date of Government Version: 09/23/2009	Source: Department of Public Health
Date Data Arrived at EDR: 09/23/2009	Telephone: 707-463-4466
Date Made Active in Reports: 10/01/2009	Last EDR Contact: 09/07/2010
Number of Days to Update: 8	Next Scheduled EDR Contact: 12/20/2010
	Data Release Frequency: Annually

## HIST UST: Hazardous Substance Storage Container Database

The Hazardous Substance Storage Container Database is a historical listing of UST sites. Refer to local/county source for current data.

Date of Government Version: 10/15/1990	Source: State Water Resources Control Board
Date Data Arrived at EDR: 01/25/1991	Telephone: 916-341-5851
Date Made Active in Reports: 02/12/1991	Last EDR Contact: 07/26/2001
Number of Days to Update: 18	Next Scheduled EDR Contact: N/A
	Data Release Frequency: No Update Planned

## SWEEPS UST: SWEEPS UST Listing

Statewide Environmental Evaluation and Planning System. This underground storage tank listing was updated and maintained by a company contacted by the SWRCB in the early 1990's. The listing is no longer updated or maintained. The local agency is the contact for more information on a site on the SWEEPS list.

Date of Government Version: 06/01/1994	Source: State Water Resources Control Board
Date Data Arrived at EDR: 07/07/2005	Telephone: N/A
Date Made Active in Reports: 08/11/2005	Last EDR Contact: 06/03/2005
Number of Days to Update: 35	Next Scheduled EDR Contact: N/A
	Data Release Frequency: No Update Planned

## Local Land Records

### LIENS 2: CERCLA Lien Information

A Federal CERCLA ("Superfund") lien can exist by operation of law at any site or property at which EPA has spent Superfund monies. These monies are spent to investigate and address releases and threatened releases of contamination. CERCLIS provides information as to the identity of these sites and properties.

Date of Government Version: 05/06/2010	Source: Environmental Protection Agency
Date Data Arrived at EDR: 05/11/2010	Telephone: 202-564-6023
Date Made Active in Reports: 08/09/2010	Last EDR Contact: 08/02/2010
Number of Days to Update: 90	Next Scheduled EDR Contact: 11/15/2010
	Data Release Frequency: Varies

### LUCIS: Land Use Control Information System

LUCIS contains records of land use control information pertaining to the former Navy Base Realignment and Closure properties.

Date of Government Version: 12/09/2005	Source: Department of the Navy
Date Data Arrived at EDR: 12/11/2006	Telephone: 843-820-7326
Date Made Active in Reports: 01/11/2007	Last EDR Contact: 09/08/2010
Number of Days to Update: 31	Next Scheduled EDR Contact: 12/06/2010
	Data Release Frequency: Varies

### LIENS: Environmental Liens Listing

A listing of property locations with environmental liens for California where DTSC is a lien holder.

Date of Government Version: 07/27/2010	Source: Department of Toxic Substances Control
Date Data Arrived at EDR: 08/13/2010	Telephone: 916-323-3400
Date Made Active in Reports: 08/20/2010	Last EDR Contact: 10/18/2010
Number of Days to Update: 7	Next Scheduled EDR Contact: 01/31/2011
	Data Release Frequency: Varies

# GOVERNMENT RECORDS SEARCHED / DATA CURRENCY TRACKING

## DEED: Deed Restriction Listing

Site Mitigation and Brownfields Reuse Program Facility Sites with Deed Restrictions & Hazardous Waste Management Program Facility Sites with Deed / Land Use Restriction. The DTSC Site Mitigation and Brownfields Reuse Program (SMBRP) list includes sites cleaned up under the program's oversight and generally does not include current or former hazardous waste facilities that required a hazardous waste facility permit. The list represents deed restrictions that are active. Some sites have multiple deed restrictions. The DTSC Hazardous Waste Management Program (HWMP) has developed a list of current or former hazardous waste facilities that have a recorded land use restriction at the local county recorder's office. The land use restrictions on this list were required by the DTSC HWMP as a result of the presence of hazardous substances that remain on site after the facility (or part of the facility) has been closed or cleaned up. The types of land use restriction include deed notice, deed restriction, or a land use restriction that binds current and future owners.

Date of Government Version: 09/14/2010	Source: Department of Toxic Substances Control
Date Data Arrived at EDR: 09/15/2010	Telephone: 916-323-3400
Date Made Active in Reports: 09/29/2010	Last EDR Contact: 09/15/2010
Number of Days to Update: 14	Next Scheduled EDR Contact: 12/27/2010
	Data Release Frequency: Semi-Annually

## **Records of Emergency Release Reports**

### HMIRS: Hazardous Materials Information Reporting System

Hazardous Materials Incident Report System. HMIRS contains hazardous material spill incidents reported to DOT.

Date of Government Version: 04/06/2010	Source: U.S. Department of Transportation
Date Data Arrived at EDR: 04/07/2010	Telephone: 202-366-4555
Date Made Active in Reports: 05/27/2010	Last EDR Contact: 10/07/2010
Number of Days to Update: 50	Next Scheduled EDR Contact: 01/17/2011
	Data Release Frequency: Annually

### CHMIRS: California Hazardous Material Incident Report System

California Hazardous Material Incident Reporting System. CHMIRS contains information on reported hazardous material incidents (accidental releases or spills).

Date of Government Version: 12/31/2009	Source: Office of Emergency Services
Date Data Arrived at EDR: 07/21/2010	Telephone: 916-845-8400
Date Made Active in Reports: 08/20/2010	Last EDR Contact: 08/02/2010
Number of Days to Update: 30	Next Scheduled EDR Contact: 11/15/2010
	Data Release Frequency: Varies

### LDS: Land Disposal Sites Listing

The Land Disposal program regulates of waste discharge to land for treatment, storage and disposal in waste management units.

Date of Government Version: 09/20/2010	Source: State Water Quality Control Board
Date Data Arrived at EDR: 09/21/2010	Telephone: 866-480-1028
Date Made Active in Reports: 10/18/2010	Last EDR Contact: 09/21/2010
Number of Days to Update: 27	Next Scheduled EDR Contact: 01/03/2011
	Data Release Frequency: Quarterly

### MCS: Military Cleanup Sites Listing

The State Water Resources Control Board and nine Regional Water Quality Control Boards partner with the Department of Defense (DoD) through the Defense and State Memorandum of Agreement (DSMOA) to oversee the investigation and remediation of water quality issues at military facilities.

Date of Government Version: 09/20/2010	Source: State Water Resources Control Board
Date Data Arrived at EDR: 09/21/2010	Telephone: 866-480-1028
Date Made Active in Reports: 10/18/2010	Last EDR Contact: 09/21/2010
Number of Days to Update: 27	Next Scheduled EDR Contact: 01/03/2011
	Data Release Frequency: Quarterly

## **Other Ascertainable Records**

# GOVERNMENT RECORDS SEARCHED / DATA CURRENCY TRACKING

## RCRA-NonGen: RCRA - Non Generators

RCRAInfo is EPA's comprehensive information system, providing access to data supporting the Resource Conservation and Recovery Act (RCRA) of 1976 and the Hazardous and Solid Waste Amendments (HSWA) of 1984. The database includes selective information on sites which generate, transport, store, treat and/or dispose of hazardous waste as defined by the Resource Conservation and Recovery Act (RCRA). Non-Generators do not presently generate hazardous waste.

Date of Government Version: 02/17/2010	Source: Environmental Protection Agency
Date Data Arrived at EDR: 02/19/2010	Telephone: (415) 495-8895
Date Made Active in Reports: 05/17/2010	Last EDR Contact: 10/07/2010
Number of Days to Update: 87	Next Scheduled EDR Contact: 01/17/2011
	Data Release Frequency: Varies

## DOT OPS: Incident and Accident Data

Department of Transportation, Office of Pipeline Safety Incident and Accident data.

Date of Government Version: 01/12/2010	Source: Department of Transportation, Office of Pipeline Safety
Date Data Arrived at EDR: 02/09/2010	Telephone: 202-366-4595
Date Made Active in Reports: 04/12/2010	Last EDR Contact: 08/11/2010
Number of Days to Update: 62	Next Scheduled EDR Contact: 11/22/2010
	Data Release Frequency: Varies

## DOD: Department of Defense Sites

This data set consists of federally owned or administered lands, administered by the Department of Defense, that have any area equal to or greater than 640 acres of the United States, Puerto Rico, and the U.S. Virgin Islands.

Date of Government Version: 12/31/2005	Source: USGS
Date Data Arrived at EDR: 11/10/2006	Telephone: 703-692-8801
Date Made Active in Reports: 01/11/2007	Last EDR Contact: 07/22/2010
Number of Days to Update: 62	Next Scheduled EDR Contact: 11/01/2010
	Data Release Frequency: Semi-Annually

## FUDS: Formerly Used Defense Sites

The listing includes locations of Formerly Used Defense Sites properties where the US Army Corps of Engineers is actively working or will take necessary cleanup actions.

Date of Government Version: 12/31/2008	Source: U.S. Army Corps of Engineers
Date Data Arrived at EDR: 09/30/2009	Telephone: 202-528-4285
Date Made Active in Reports: 12/01/2009	Last EDR Contact: 09/14/2010
Number of Days to Update: 62	Next Scheduled EDR Contact: 12/27/2010
	Data Release Frequency: Varies

## CONSENT: Superfund (CERCLA) Consent Decrees

Major legal settlements that establish responsibility and standards for cleanup at NPL (Superfund) sites. Released periodically by United States District Courts after settlement by parties to litigation matters.

Date of Government Version: 04/11/2010	Source: Department of Justice, Consent Decree Library
Date Data Arrived at EDR: 04/19/2010	Telephone: Varies
Date Made Active in Reports: 05/17/2010	Last EDR Contact: 10/04/2010
Number of Days to Update: 28	Next Scheduled EDR Contact: 01/17/2011
	Data Release Frequency: Varies

## ROD: Records Of Decision

Record of Decision. ROD documents mandate a permanent remedy at an NPL (Superfund) site containing technical and health information to aid in the cleanup.

Date of Government Version: 06/01/2010	Source: EPA
Date Data Arrived at EDR: 06/16/2010	Telephone: 703-416-0223
Date Made Active in Reports: 08/17/2010	Last EDR Contact: 09/15/2010
Number of Days to Update: 62	Next Scheduled EDR Contact: 12/27/2010
	Data Release Frequency: Annually



# GOVERNMENT RECORDS SEARCHED / DATA CURRENCY TRACKING

## UMTRA: Uranium Mill Tailings Sites

Uranium ore was mined by private companies for federal government use in national defense programs. When the mills shut down, large piles of the sand-like material (mill tailings) remain after uranium has been extracted from the ore. Levels of human exposure to radioactive materials from the piles are low; however, in some cases tailings were used as construction materials before the potential health hazards of the tailings were recognized.

Date of Government Version: 12/14/2009	Source: Department of Energy
Date Data Arrived at EDR: 09/29/2010	Telephone: 505-845-0011
Date Made Active in Reports: 10/04/2010	Last EDR Contact: 09/01/2010
Number of Days to Update: 5	Next Scheduled EDR Contact: 12/13/2010
	Data Release Frequency: Varies

## MINES: Mines Master Index File

Contains all mine identification numbers issued for mines active or opened since 1971. The data also includes violation information.

Date of Government Version: 05/07/2010	Source: Department of Labor, Mine Safety and Health Administration
Date Data Arrived at EDR: 06/09/2010	Telephone: 303-231-5959
Date Made Active in Reports: 08/30/2010	Last EDR Contact: 09/09/2010
Number of Days to Update: 82	Next Scheduled EDR Contact: 12/20/2010
	Data Release Frequency: Semi-Annually

## TRIS: Toxic Chemical Release Inventory System

Toxic Release Inventory System. TRIS identifies facilities which release toxic chemicals to the air, water and land in reportable quantities under SARA Title III Section 313.

Date of Government Version: 12/31/2008	Source: EPA
Date Data Arrived at EDR: 01/13/2010	Telephone: 202-566-0250
Date Made Active in Reports: 02/18/2010	Last EDR Contact: 09/01/2010
Number of Days to Update: 36	Next Scheduled EDR Contact: 12/13/2010
	Data Release Frequency: Annually

## TSCA: Toxic Substances Control Act

Toxic Substances Control Act. TSCA identifies manufacturers and importers of chemical substances included on the TSCA Chemical Substance Inventory list. It includes data on the production volume of these substances by plant site.

Date of Government Version: 12/31/2002	Source: EPA
Date Data Arrived at EDR: 04/14/2006	Telephone: 202-260-5521
Date Made Active in Reports: 05/30/2006	Last EDR Contact: 10/01/2010
Number of Days to Update: 46	Next Scheduled EDR Contact: 01/10/2011
	Data Release Frequency: Every 4 Years

## FTTS: FIFRA/ TSCA Tracking System - FIFRA (Federal Insecticide, Fungicide, & Rodenticide Act)/TSCA (Toxic Substances Control Act)

FTTS tracks administrative cases and pesticide enforcement actions and compliance activities related to FIFRA, TSCA and EPCRA (Emergency Planning and Community Right-to-Know Act). To maintain currency, EDR contacts the Agency on a quarterly basis.

Date of Government Version: 04/09/2009	Source: EPA/Office of Prevention, Pesticides and Toxic Substances
Date Data Arrived at EDR: 04/16/2009	Telephone: 202-566-1667
Date Made Active in Reports: 05/11/2009	Last EDR Contact: 08/30/2010
Number of Days to Update: 25	Next Scheduled EDR Contact: 12/13/2010
	Data Release Frequency: Quarterly

## FTTS INSP: FIFRA/ TSCA Tracking System - FIFRA (Federal Insecticide, Fungicide, & Rodenticide Act)/TSCA (Toxic Substances Control Act)

A listing of FIFRA/TSCA Tracking System (FTTS) inspections and enforcements.

Date of Government Version: 04/09/2009	Source: EPA
Date Data Arrived at EDR: 04/16/2009	Telephone: 202-566-1667
Date Made Active in Reports: 05/11/2009	Last EDR Contact: 08/30/2010
Number of Days to Update: 25	Next Scheduled EDR Contact: 12/13/2010
	Data Release Frequency: Quarterly

# GOVERNMENT RECORDS SEARCHED / DATA CURRENCY TRACKING

## HIST FTTS: FIFRA/TSCA Tracking System Administrative Case Listing

A complete administrative case listing from the FIFRA/TSCA Tracking System (FTTS) for all ten EPA regions. The information was obtained from the National Compliance Database (NCDB). NCDB supports the implementation of FIFRA (Federal Insecticide, Fungicide, and Rodenticide Act) and TSCA (Toxic Substances Control Act). Some EPA regions are now closing out records. Because of that, and the fact that some EPA regions are not providing EPA Headquarters with updated records, it was decided to create a HIST FTTS database. It included records that may not be included in the newer FTTS database updates. This database is no longer updated.

Date of Government Version: 10/19/2006	Source: Environmental Protection Agency
Date Data Arrived at EDR: 03/01/2007	Telephone: 202-564-2501
Date Made Active in Reports: 04/10/2007	Last EDR Contact: 12/17/2007
Number of Days to Update: 40	Next Scheduled EDR Contact: 03/17/2008
	Data Release Frequency: No Update Planned

## HIST FTTS INSP: FIFRA/TSCA Tracking System Inspection & Enforcement Case Listing

A complete inspection and enforcement case listing from the FIFRA/TSCA Tracking System (FTTS) for all ten EPA regions. The information was obtained from the National Compliance Database (NCDB). NCDB supports the implementation of FIFRA (Federal Insecticide, Fungicide, and Rodenticide Act) and TSCA (Toxic Substances Control Act). Some EPA regions are now closing out records. Because of that, and the fact that some EPA regions are not providing EPA Headquarters with updated records, it was decided to create a HIST FTTS database. It included records that may not be included in the newer FTTS database updates. This database is no longer updated.

Date of Government Version: 10/19/2006	Source: Environmental Protection Agency
Date Data Arrived at EDR: 03/01/2007	Telephone: 202-564-2501
Date Made Active in Reports: 04/10/2007	Last EDR Contact: 12/17/2008
Number of Days to Update: 40	Next Scheduled EDR Contact: 03/17/2008
	Data Release Frequency: No Update Planned

## SSTS: Section 7 Tracking Systems

Section 7 of the Federal Insecticide, Fungicide and Rodenticide Act, as amended (92 Stat. 829) requires all registered pesticide-producing establishments to submit a report to the Environmental Protection Agency by March 1st each year. Each establishment must report the types and amounts of pesticides, active ingredients and devices being produced, and those having been produced and sold or distributed in the past year.

Date of Government Version: 12/31/2008	Source: EPA
Date Data Arrived at EDR: 01/06/2010	Telephone: 202-564-4203
Date Made Active in Reports: 02/10/2010	Last EDR Contact: 08/16/2010
Number of Days to Update: 35	Next Scheduled EDR Contact: 11/15/2010
	Data Release Frequency: Annually

## ICIS: Integrated Compliance Information System

The Integrated Compliance Information System (ICIS) supports the information needs of the national enforcement and compliance program as well as the unique needs of the National Pollutant Discharge Elimination System (NPDES) program.

Date of Government Version: 04/24/2010	Source: Environmental Protection Agency
Date Data Arrived at EDR: 04/29/2010	Telephone: 202-564-5088
Date Made Active in Reports: 05/17/2010	Last EDR Contact: 09/27/2010
Number of Days to Update: 18	Next Scheduled EDR Contact: 01/10/2011
	Data Release Frequency: Quarterly

## PADS: PCB Activity Database System

PCB Activity Database. PADS Identifies generators, transporters, commercial storers and/or brokers and disposers of PCB's who are required to notify the EPA of such activities.

Date of Government Version: 02/01/2010	Source: EPA
Date Data Arrived at EDR: 04/22/2010	Telephone: 202-566-0500
Date Made Active in Reports: 08/09/2010	Last EDR Contact: 07/30/2010
Number of Days to Update: 109	Next Scheduled EDR Contact: 11/01/2010
	Data Release Frequency: Annually

# GOVERNMENT RECORDS SEARCHED / DATA CURRENCY TRACKING

## MLTS: Material Licensing Tracking System

MLTS is maintained by the Nuclear Regulatory Commission and contains a list of approximately 8,100 sites which possess or use radioactive materials and which are subject to NRC licensing requirements. To maintain currency, EDR contacts the Agency on a quarterly basis.

Date of Government Version: 03/18/2010	Source: Nuclear Regulatory Commission
Date Data Arrived at EDR: 04/06/2010	Telephone: 301-415-7169
Date Made Active in Reports: 05/27/2010	Last EDR Contact: 09/13/2010
Number of Days to Update: 51	Next Scheduled EDR Contact: 12/27/2010
	Data Release Frequency: Quarterly

## RADINFO: Radiation Information Database

The Radiation Information Database (RADINFO) contains information about facilities that are regulated by U.S. Environmental Protection Agency (EPA) regulations for radiation and radioactivity.

Date of Government Version: 07/13/2010	Source: Environmental Protection Agency
Date Data Arrived at EDR: 07/14/2010	Telephone: 202-343-9775
Date Made Active in Reports: 08/09/2010	Last EDR Contact: 10/14/2010
Number of Days to Update: 26	Next Scheduled EDR Contact: 01/24/2011
	Data Release Frequency: Quarterly

## FINDS: Facility Index System/Facility Registry System

Facility Index System. FINDS contains both facility information and 'pointers' to other sources that contain more detail. EDR includes the following FINDS databases in this report: PCS (Permit Compliance System), AIRS (Aerometric Information Retrieval System), DOCKET (Enforcement Docket used to manage and track information on civil judicial enforcement cases for all environmental statutes), FURS (Federal Underground Injection Control), C-DOCKET (Criminal Docket System used to track criminal enforcement actions for all environmental statutes), FFIS (Federal Facilities Information System), STATE (State Environmental Laws and Statutes), and PADS (PCB Activity Data System).

Date of Government Version: 04/14/2010	Source: EPA
Date Data Arrived at EDR: 04/16/2010	Telephone: (415) 947-8000
Date Made Active in Reports: 05/27/2010	Last EDR Contact: 09/15/2010
Number of Days to Update: 41	Next Scheduled EDR Contact: 12/27/2010
	Data Release Frequency: Quarterly

## RAATS: RCRA Administrative Action Tracking System

RCRA Administration Action Tracking System. RAATS contains records based on enforcement actions issued under RCRA pertaining to major violators and includes administrative and civil actions brought by the EPA. For administration actions after September 30, 1995, data entry in the RAATS database was discontinued. EPA will retain a copy of the database for historical records. It was necessary to terminate RAATS because a decrease in agency resources made it impossible to continue to update the information contained in the database.

Date of Government Version: 04/17/1995	Source: EPA
Date Data Arrived at EDR: 07/03/1995	Telephone: 202-564-4104
Date Made Active in Reports: 08/07/1995	Last EDR Contact: 06/02/2008
Number of Days to Update: 35	Next Scheduled EDR Contact: 09/01/2008
	Data Release Frequency: No Update Planned

## BRS: Biennial Reporting System

The Biennial Reporting System is a national system administered by the EPA that collects data on the generation and management of hazardous waste. BRS captures detailed data from two groups: Large Quantity Generators (LQG) and Treatment, Storage, and Disposal Facilities.

Date of Government Version: 12/31/2007	Source: EPA/NTIS
Date Data Arrived at EDR: 02/25/2010	Telephone: 800-424-9346
Date Made Active in Reports: 05/12/2010	Last EDR Contact: 08/24/2010
Number of Days to Update: 76	Next Scheduled EDR Contact: 12/06/2010
	Data Release Frequency: Biennially

# GOVERNMENT RECORDS SEARCHED / DATA CURRENCY TRACKING

## CA BOND EXP. PLAN: Bond Expenditure Plan

Department of Health Services developed a site-specific expenditure plan as the basis for an appropriation of Hazardous Substance Cleanup Bond Act funds. It is not updated.

Date of Government Version: 01/01/1989  
Date Data Arrived at EDR: 07/27/1994  
Date Made Active in Reports: 08/02/1994  
Number of Days to Update: 6

Source: Department of Health Services  
Telephone: 916-255-2118  
Last EDR Contact: 05/31/1994  
Next Scheduled EDR Contact: N/A  
Data Release Frequency: No Update Planned

## WDS: Waste Discharge System

Sites which have been issued waste discharge requirements.

Date of Government Version: 06/19/2007  
Date Data Arrived at EDR: 06/20/2007  
Date Made Active in Reports: 06/29/2007  
Number of Days to Update: 9

Source: State Water Resources Control Board  
Telephone: 916-341-5227  
Last EDR Contact: 08/30/2010  
Next Scheduled EDR Contact: 12/13/2010  
Data Release Frequency: Quarterly

## NPDES: NPDES Permits Listing

A listing of NPDES permits, including stormwater.

Date of Government Version: 08/24/2010  
Date Data Arrived at EDR: 08/24/2010  
Date Made Active in Reports: 09/29/2010  
Number of Days to Update: 36

Source: State Water Resources Control Board  
Telephone: 916-445-9379  
Last EDR Contact: 08/24/2010  
Next Scheduled EDR Contact: 12/06/2010  
Data Release Frequency: Quarterly

## CORTESE: "Cortese" Hazardous Waste & Substances Sites List

The sites for the list are designated by the State Water Resource Control Board (LUST), the Integrated Waste Board (SWF/LS), and the Department of Toxic Substances Control (Cal-Sites). This listing is no longer updated by the state agency.

Date of Government Version: 07/08/2010  
Date Data Arrived at EDR: 07/09/2010  
Date Made Active in Reports: 08/12/2010  
Number of Days to Update: 34

Source: CAL EPA/Office of Emergency Information  
Telephone: 916-323-3400  
Last EDR Contact: 10/06/2010  
Next Scheduled EDR Contact: 01/17/2011  
Data Release Frequency: Quarterly

## HIST CORTESE: Hazardous Waste & Substance Site List

The sites for the list are designated by the State Water Resource Control Board [LUST], the Integrated Waste Board [SWF/LS], and the Department of Toxic Substances Control [CAL SITES].

Date of Government Version: 04/01/2001  
Date Data Arrived at EDR: 01/22/2009  
Date Made Active in Reports: 04/08/2009  
Number of Days to Update: 76

Source: Department of Toxic Substances Control  
Telephone: 916-323-3400  
Last EDR Contact: 01/22/2009  
Next Scheduled EDR Contact: N/A  
Data Release Frequency: No Update Planned

## NOTIFY 65: Proposition 65 Records

Proposition 65 Notification Records. NOTIFY 65 contains facility notifications about any release which could impact drinking water and thereby expose the public to a potential health risk.

Date of Government Version: 10/21/1993  
Date Data Arrived at EDR: 11/01/1993  
Date Made Active in Reports: 11/19/1993  
Number of Days to Update: 18

Source: State Water Resources Control Board  
Telephone: 916-445-3846  
Last EDR Contact: 09/27/2010  
Next Scheduled EDR Contact: 01/10/2011  
Data Release Frequency: No Update Planned

# GOVERNMENT RECORDS SEARCHED / DATA CURRENCY TRACKING

## DRYCLEANERS: Cleaner Facilities

A list of drycleaner related facilities that have EPA ID numbers. These are facilities with certain SIC codes: power laundries, family and commercial; garment pressing and cleaner's agents; linen supply; coin-operated laundries and cleaning; drycleaning plants, except rugs; carpet and upholster cleaning; industrial launderers; laundry and garment services.

Date of Government Version: 09/15/2010	Source: Department of Toxic Substance Control
Date Data Arrived at EDR: 09/16/2010	Telephone: 916-327-4498
Date Made Active in Reports: 09/29/2010	Last EDR Contact: 09/13/2010
Number of Days to Update: 13	Next Scheduled EDR Contact: 12/27/2010
	Data Release Frequency: Annually

## WIP: Well Investigation Program Case List

Well Investigation Program case in the San Gabriel and San Fernando Valley area.

Date of Government Version: 07/03/2009	Source: Los Angeles Water Quality Control Board
Date Data Arrived at EDR: 07/21/2009	Telephone: 213-576-6726
Date Made Active in Reports: 08/03/2009	Last EDR Contact: 10/05/2010
Number of Days to Update: 13	Next Scheduled EDR Contact: 01/17/2011
	Data Release Frequency: Varies

## HAZNET: Facility and Manifest Data

Facility and Manifest Data. The data is extracted from the copies of hazardous waste manifests received each year by the DTSC. The annual volume of manifests is typically 700,000 - 1,000,000 annually, representing approximately 350,000 - 500,000 shipments. Data are from the manifests submitted without correction, and therefore many contain some invalid values for data elements such as generator ID, TSD ID, waste category, and disposal method.

Date of Government Version: 12/31/2009	Source: California Environmental Protection Agency
Date Data Arrived at EDR: 07/07/2010	Telephone: 916-255-1136
Date Made Active in Reports: 08/12/2010	Last EDR Contact: 10/19/2010
Number of Days to Update: 36	Next Scheduled EDR Contact: 01/31/2011
	Data Release Frequency: Annually

## EMI: Emissions Inventory Data

Toxics and criteria pollutant emissions data collected by the ARB and local air pollution agencies.

Date of Government Version: 12/31/2008	Source: California Air Resources Board
Date Data Arrived at EDR: 09/29/2010	Telephone: 916-322-2990
Date Made Active in Reports: 10/18/2010	Last EDR Contact: 09/29/2010
Number of Days to Update: 19	Next Scheduled EDR Contact: 01/10/2011
	Data Release Frequency: Varies

## INDIAN RESERV: Indian Reservations

This map layer portrays Indian administered lands of the United States that have any area equal to or greater than 640 acres.

Date of Government Version: 12/31/2005	Source: USGS
Date Data Arrived at EDR: 12/08/2006	Telephone: 202-208-3710
Date Made Active in Reports: 01/11/2007	Last EDR Contact: 07/22/2010
Number of Days to Update: 34	Next Scheduled EDR Contact: 11/01/2010
	Data Release Frequency: Semi-Annually

## SCRD DRYCLEANERS: State Coalition for Remediation of Drycleaners Listing

The State Coalition for Remediation of Drycleaners was established in 1998, with support from the U.S. EPA Office of Superfund Remediation and Technology Innovation. It is comprised of representatives of states with established drycleaner remediation programs. Currently the member states are Alabama, Connecticut, Florida, Illinois, Kansas, Minnesota, Missouri, North Carolina, Oregon, South Carolina, Tennessee, Texas, and Wisconsin.

Date of Government Version: 05/12/2010	Source: Environmental Protection Agency
Date Data Arrived at EDR: 05/13/2010	Telephone: 615-532-8599
Date Made Active in Reports: 08/17/2010	Last EDR Contact: 10/25/2010
Number of Days to Update: 96	Next Scheduled EDR Contact: 02/07/2011
	Data Release Frequency: Varies

# GOVERNMENT RECORDS SEARCHED / DATA CURRENCY TRACKING

## PROC: Certified Processors Database

A listing of certified processors.

Date of Government Version: 07/23/2010  
Date Data Arrived at EDR: 09/21/2010  
Date Made Active in Reports: 09/29/2010  
Number of Days to Update: 8

Source: Department of Conservation  
Telephone: 916-323-3836  
Last EDR Contact: 09/21/2010  
Next Scheduled EDR Contact: 01/03/2011  
Data Release Frequency: Quarterly

## MWMP: Medical Waste Management Program Listing

The Medical Waste Management Program (MWMP) ensures the proper handling and disposal of medical waste by permitting and inspecting medical waste Offsite Treatment Facilities (PDF) and Transfer Stations (PDF) throughout the state. MWMP also oversees all Medical Waste Transporters.

Date of Government Version: 09/03/2010  
Date Data Arrived at EDR: 09/16/2010  
Date Made Active in Reports: 09/29/2010  
Number of Days to Update: 13

Source: Department of Public Health  
Telephone: 916-558-1784  
Last EDR Contact: 09/14/2010  
Next Scheduled EDR Contact: 12/27/2010  
Data Release Frequency: Varies

## COAL ASH DOE: Sleam-Electric Plan Operation Data

A listing of power plants that store ash in surface ponds.

Date of Government Version: 12/31/2005  
Date Data Arrived at EDR: 08/07/2009  
Date Made Active in Reports: 10/22/2009  
Number of Days to Update: 76

Source: Department of Energy  
Telephone: 202-586-8719  
Last EDR Contact: 07/21/2010  
Next Scheduled EDR Contact: 11/01/2010  
Data Release Frequency: Varies

## COAL ASH EPA: Coal Combustion Residues Surface Impoundments List

A listing of coal combustion residues surface impoundments with high hazard potential ratings.

Date of Government Version: 11/09/2009  
Date Data Arrived at EDR: 12/18/2009  
Date Made Active in Reports: 02/10/2010  
Number of Days to Update: 54

Source: Environmental Protection Agency  
Telephone: N/A  
Last EDR Contact: 09/15/2010  
Next Scheduled EDR Contact: 12/27/2010  
Data Release Frequency: Varies

## HWT: Registered Hazardous Waste Transporter Database

A listing of hazardous waste transporters. In California, unless specifically exempted, it is unlawful for any person to transport hazardous wastes unless the person holds a valid registration issued by DTSC. A hazardous waste transporter registration is valid for one year and is assigned a unique registration number.

Date of Government Version: 07/21/2010  
Date Data Arrived at EDR: 07/21/2010  
Date Made Active in Reports: 08/12/2010  
Number of Days to Update: 22

Source: Department of Toxic Substances Control  
Telephone: 916-440-7145  
Last EDR Contact: 10/20/2010  
Next Scheduled EDR Contact: 01/31/2011  
Data Release Frequency: Quarterly

## HWP: EnviroStor Permitted Facilities Listing

Detailed information on permitted hazardous waste facilities and corrective action ("cleanups") tracked in EnviroStor.

Date of Government Version: 08/09/2010  
Date Data Arrived at EDR: 08/11/2010  
Date Made Active in Reports: 08/20/2010  
Number of Days to Update: 9

Source: Department of Toxic Substances Control  
Telephone: 916-323-3400  
Last EDR Contact: 08/11/2010  
Next Scheduled EDR Contact: 11/22/2010  
Data Release Frequency: Quarterly

## FINANCIAL ASSURANCE 2: Financial Assurance Information Listing

A listing of financial assurance information for solid waste facilities. Financial assurance is intended to ensure that resources are available to pay for the cost of closure, post-closure care, and corrective measures if the owner or operator of a regulated facility is unable or unwilling to pay.

# GOVERNMENT RECORDS SEARCHED / DATA CURRENCY TRACKING

Date of Government Version: 09/27/2010  
Date Data Arrived at EDR: 09/28/2010  
Date Made Active in Reports: 10/18/2010  
Number of Days to Update: 20

Source: California Integrated Waste Management Board  
Telephone: 916-341-6066  
Last EDR Contact: 09/20/2010  
Next Scheduled EDR Contact: 12/06/2010  
Data Release Frequency: Varies

## FINANCIAL ASSURANCE: Financial Assurance Information Listing

Financial Assurance information

Date of Government Version: 03/01/2007  
Date Data Arrived at EDR: 06/01/2007  
Date Made Active in Reports: 06/29/2007  
Number of Days to Update: 28

Source: Department of Toxic Substances Control  
Telephone: 916-255-3628  
Last EDR Contact: 08/13/2010  
Next Scheduled EDR Contact: 11/15/2010  
Data Release Frequency: Varies

## FEDLAND: Federal and Indian Lands

Federally and Indian administrated lands of the United States. Lands included are administrated by: Army Corps of Engineers, Bureau of Reclamation, National Wild and Scenic River, National Wildlife Refuge, Public Domain Land, Wilderness, Wilderness Study Area, Wildlife Management Area, Bureau of Indian Affairs, Bureau of Land Management, Department of Justice, Forest Service, Fish and Wildlife Service, National Park Service.

Date of Government Version: 12/31/2005  
Date Data Arrived at EDR: 02/06/2006  
Date Made Active in Reports: 01/11/2007  
Number of Days to Update: 339

Source: U.S. Geological Survey  
Telephone: 888-275-8747  
Last EDR Contact: 07/22/2010  
Next Scheduled EDR Contact: 11/01/2010  
Data Release Frequency: N/A

## PCB TRANSFORMER: PCB Transformer Registration Database

The database of PCB transformer registrations that includes all PCB registration submittals.

Date of Government Version: 01/01/2008  
Date Data Arrived at EDR: 02/18/2009  
Date Made Active in Reports: 05/29/2009  
Number of Days to Update: 100

Source: Environmental Protection Agency  
Telephone: 202-566-0517  
Last EDR Contact: 08/10/2010  
Next Scheduled EDR Contact: 11/15/2010  
Data Release Frequency: Varies

## EDR PROPRIETARY RECORDS

### *EDR Proprietary Records*

#### Manufactured Gas Plants: EDR Proprietary Manufactured Gas Plants

The EDR Proprietary Manufactured Gas Plant Database includes records of coal gas plants (manufactured gas plants) compiled by EDR's researchers. Manufactured gas sites were used in the United States from the 1800's to 1950's to produce a gas that could be distributed and used as fuel. These plants used whale oil, rosin, coal, or a mixture of coal, oil, and water that also produced a significant amount of waste. Many of the byproducts of the gas production, such as coal tar (oily waste containing volatile and non-volatile chemicals), sludges, oils and other compounds are potentially hazardous to human health and the environment. The byproduct from this process was frequently disposed of directly at the plant site and can remain or spread slowly, serving as a continuous source of soil and groundwater contamination.

Date of Government Version: N/A  
Date Data Arrived at EDR: N/A  
Date Made Active in Reports: N/A  
Number of Days to Update: N/A

Source: EDR, Inc.  
Telephone: N/A  
Last EDR Contact: N/A  
Next Scheduled EDR Contact: N/A  
Data Release Frequency: No Update Planned

#### EDR Historical Auto Stations: EDR Proprietary Historic Gas Stations

EDR has searched selected national collections of business directories and has collected listings of potential gas station/filling station/service station sites that were available to EDR researchers. EDR's review was limited to those categories of sources that might, in EDR's opinion, include gas station/filling station/service station establishments. The categories reviewed included, but were not limited to gas, gas station, gasoline station, filling station, auto, automobile repair, auto service station, service station, etc.

# GOVERNMENT RECORDS SEARCHED / DATA CURRENCY TRACKING

Date of Government Version: N/A  
Date Data Arrived at EDR: N/A  
Date Made Active in Reports: N/A  
Number of Days to Update: N/A

Source: EDR, Inc.  
Telephone: N/A  
Last EDR Contact: N/A  
Next Scheduled EDR Contact: N/A  
Data Release Frequency: Varies

## EDR Historical Cleaners: EDR Proprietary Historic Dry Cleaners

EDR has searched selected national collections of business directories and has collected listings of potential dry cleaner sites that were available to EDR researchers. EDR's review was limited to those categories of sources that might, in EDR's opinion, include dry cleaning establishments. The categories reviewed included, but were not limited to dry cleaners, cleaners, laundry, laundromat, cleaning/laundry, wash & dry etc.

Date of Government Version: N/A  
Date Data Arrived at EDR: N/A  
Date Made Active in Reports: N/A  
Number of Days to Update: N/A

Source: EDR, Inc.  
Telephone: N/A  
Last EDR Contact: N/A  
Next Scheduled EDR Contact: N/A  
Data Release Frequency: Varies

## COUNTY RECORDS

### ALAMEDA COUNTY:

#### Contaminated Sites

A listing of contaminated sites overseen by the Toxic Release Program (oil and groundwater contamination from chemical releases and spills) and the Leaking Underground Storage Tank Program (soil and ground water contamination from leaking petroleum USTs).

Date of Government Version: 07/14/2010  
Date Data Arrived at EDR: 07/16/2010  
Date Made Active in Reports: 08/12/2010  
Number of Days to Update: 27

Source: Alameda County Environmental Health Services  
Telephone: 510-567-6700  
Last EDR Contact: 10/04/2010  
Next Scheduled EDR Contact: 01/17/2011  
Data Release Frequency: Semi-Annually

#### Underground Tanks

Underground storage tank sites located in Alameda county.

Date of Government Version: 07/14/2010  
Date Data Arrived at EDR: 07/16/2010  
Date Made Active in Reports: 08/12/2010  
Number of Days to Update: 27

Source: Alameda County Environmental Health Services  
Telephone: 510-567-6700  
Last EDR Contact: 10/04/2010  
Next Scheduled EDR Contact: 01/17/2011  
Data Release Frequency: Semi-Annually

### CONTRA COSTA COUNTY:

#### Site List

List includes sites from the underground tank, hazardous waste generator and business plan/2185 programs.

Date of Government Version: 08/16/2010  
Date Data Arrived at EDR: 08/17/2010  
Date Made Active in Reports: 08/20/2010  
Number of Days to Update: 3

Source: Contra Costa Health Services Department  
Telephone: 925-646-2286  
Last EDR Contact: 08/09/2010  
Next Scheduled EDR Contact: 11/22/2010  
Data Release Frequency: Semi-Annually

### FRESNO COUNTY:

#### CUPA Resources List

Certified Unified Program Agency. CUPA's are responsible for implementing a unified hazardous materials and hazardous waste management regulatory program. The agency provides oversight of businesses that deal with hazardous materials, operate underground storage tanks or aboveground storage tanks.



# GOVERNMENT RECORDS SEARCHED / DATA CURRENCY TRACKING

Date of Government Version: 07/19/2010  
Date Data Arrived at EDR: 07/21/2010  
Date Made Active in Reports: 08/12/2010  
Number of Days to Update: 22

Source: Dept. of Community Health  
Telephone: 559-445-3271  
Last EDR Contact: 10/18/2010  
Next Scheduled EDR Contact: 01/31/2011  
Data Release Frequency: Semi-Annually

## KERN COUNTY:

### Underground Storage Tank Sites & Tank Listing Kern County Sites and Tanks Listing.

Date of Government Version: 08/31/2010  
Date Data Arrived at EDR: 09/01/2010  
Date Made Active in Reports: 09/30/2010  
Number of Days to Update: 29

Source: Kern County Environment Health Services Department  
Telephone: 661-862-8700  
Last EDR Contact: 08/30/2010  
Next Scheduled EDR Contact: 11/29/2010  
Data Release Frequency: Quarterly

## LOS ANGELES COUNTY:

### San Gabriel Valley Areas of Concern

San Gabriel Valley areas where VOC contamination is at or above the MCL as designated by region 9 EPA office.

Date of Government Version: 03/30/2009  
Date Data Arrived at EDR: 03/31/2009  
Date Made Active in Reports: 10/23/2009  
Number of Days to Update: 206

Source: EPA Region 9  
Telephone: 415-972-3178  
Last EDR Contact: 09/27/2010  
Next Scheduled EDR Contact: 01/10/2011  
Data Release Frequency: No Update Planned

### HMS: Street Number List

Industrial Waste and Underground Storage Tank Sites.

Date of Government Version: 12/31/2009  
Date Data Arrived at EDR: 04/13/2010  
Date Made Active in Reports: 05/18/2010  
Number of Days to Update: 35

Source: Department of Public Works  
Telephone: 626-458-3517  
Last EDR Contact: 10/18/2010  
Next Scheduled EDR Contact: 01/31/2011  
Data Release Frequency: Semi-Annually

### List of Solid Waste Facilities

Solid Waste Facilities in Los Angeles County.

Date of Government Version: 07/26/2010  
Date Data Arrived at EDR: 08/10/2010  
Date Made Active in Reports: 08/20/2010  
Number of Days to Update: 10

Source: La County Department of Public Works  
Telephone: 818-458-5185  
Last EDR Contact: 10/25/2010  
Next Scheduled EDR Contact: 02/07/2011  
Data Release Frequency: Varies

### City of Los Angeles Landfills

Landfills owned and maintained by the City of Los Angeles.

Date of Government Version: 03/05/2009  
Date Data Arrived at EDR: 03/10/2009  
Date Made Active in Reports: 04/08/2009  
Number of Days to Update: 29

Source: Engineering & Construction Division  
Telephone: 213-473-7869  
Last EDR Contact: 08/25/2010  
Next Scheduled EDR Contact: 12/06/2010  
Data Release Frequency: Varies

### Site Mitigation List

Industrial sites that have had some sort of spill or complaint.

# GOVERNMENT RECORDS SEARCHED / DATA CURRENCY TRACKING

Date of Government Version: 02/09/2010  
Date Data Arrived at EDR: 02/12/2010  
Date Made Active in Reports: 03/04/2010  
Number of Days to Update: 20

Source: Community Health Services  
Telephone: 323-890-7806  
Last EDR Contact: 10/25/2010  
Next Scheduled EDR Contact: 02/07/2011  
Data Release Frequency: Annually

City of El Segundo Underground Storage Tank  
Underground storage tank sites located in El Segundo city.

Date of Government Version: 07/27/2010  
Date Data Arrived at EDR: 07/28/2010  
Date Made Active in Reports: 08/12/2010  
Number of Days to Update: 15

Source: City of El Segundo Fire Department  
Telephone: 310-524-2236  
Last EDR Contact: 10/25/2010  
Next Scheduled EDR Contact: 02/07/2011  
Data Release Frequency: Semi-Annually

City of Long Beach Underground Storage Tank  
Underground storage tank sites located in the city of Long Beach.

Date of Government Version: 03/28/2003  
Date Data Arrived at EDR: 10/23/2003  
Date Made Active in Reports: 11/26/2003  
Number of Days to Update: 34

Source: City of Long Beach Fire Department  
Telephone: 562-570-2563  
Last EDR Contact: 08/02/2010  
Next Scheduled EDR Contact: 11/15/2010  
Data Release Frequency: Annually

City of Torrance Underground Storage Tank  
Underground storage tank sites located in the city of Torrance.

Date of Government Version: 07/07/2010  
Date Data Arrived at EDR: 07/30/2010  
Date Made Active in Reports: 08/12/2010  
Number of Days to Update: 13

Source: City of Torrance Fire Department  
Telephone: 310-618-2973  
Last EDR Contact: 10/18/2010  
Next Scheduled EDR Contact: 01/31/2011  
Data Release Frequency: Semi-Annually

## MARIN COUNTY:

Underground Storage Tank Sites  
Currently permitted USTs in Marin County.

Date of Government Version: 07/19/2010  
Date Data Arrived at EDR: 08/16/2010  
Date Made Active in Reports: 09/30/2010  
Number of Days to Update: 45

Source: Public Works Department Waste Management  
Telephone: 415-499-6647  
Last EDR Contact: 10/12/2010  
Next Scheduled EDR Contact: 01/24/2011  
Data Release Frequency: Semi-Annually

## NAPA COUNTY:

Sites With Reported Contamination  
A listing of leaking underground storage tank sites located in Napa county.

Date of Government Version: 07/09/2008  
Date Data Arrived at EDR: 07/09/2008  
Date Made Active in Reports: 07/31/2008  
Number of Days to Update: 22

Source: Napa County Department of Environmental Management  
Telephone: 707-253-4269  
Last EDR Contact: 09/07/2010  
Next Scheduled EDR Contact: 12/20/2010  
Data Release Frequency: No Update Planned

Closed and Operating Underground Storage Tank Sites  
Underground storage tank sites located in Napa county.

# GOVERNMENT RECORDS SEARCHED / DATA CURRENCY TRACKING

Date of Government Version: 01/15/2008  
Date Data Arrived at EDR: 01/16/2008  
Date Made Active in Reports: 02/08/2008  
Number of Days to Update: 23

Source: Napa County Department of Environmental Management  
Telephone: 707-253-4269  
Last EDR Contact: 09/07/2010  
Next Scheduled EDR Contact: 12/20/2010  
Data Release Frequency: No Update Planned

## ORANGE COUNTY:

### List of Industrial Site Cleanups

Petroleum and non-petroleum spills.

Date of Government Version: 08/05/2010  
Date Data Arrived at EDR: 08/23/2010  
Date Made Active in Reports: 09/29/2010  
Number of Days to Update: 37

Source: Health Care Agency  
Telephone: 714-834-3446  
Last EDR Contact: 08/17/2010  
Next Scheduled EDR Contact: 11/29/2010  
Data Release Frequency: Annually

### List of Underground Storage Tank Cleanups

Orange County Underground Storage Tank Cleanups (LUST).

Date of Government Version: 08/05/2010  
Date Data Arrived at EDR: 08/23/2010  
Date Made Active in Reports: 09/29/2010  
Number of Days to Update: 37

Source: Health Care Agency  
Telephone: 714-834-3446  
Last EDR Contact: 08/17/2010  
Next Scheduled EDR Contact: 11/29/2010  
Data Release Frequency: Quarterly

### List of Underground Storage Tank Facilities

Orange County Underground Storage Tank Facilities (UST).

Date of Government Version: 08/05/2010  
Date Data Arrived at EDR: 08/23/2010  
Date Made Active in Reports: 09/30/2010  
Number of Days to Update: 38

Source: Health Care Agency  
Telephone: 714-834-3446  
Last EDR Contact: 08/17/2010  
Next Scheduled EDR Contact: 11/29/2010  
Data Release Frequency: Quarterly

## PLACER COUNTY:

### Master List of Facilities

List includes aboveground tanks, underground tanks and cleanup sites.

Date of Government Version: 09/13/2010  
Date Data Arrived at EDR: 09/14/2010  
Date Made Active in Reports: 09/29/2010  
Number of Days to Update: 15

Source: Placer County Health and Human Services  
Telephone: 530-889-7312  
Last EDR Contact: 09/13/2010  
Next Scheduled EDR Contact: 12/27/2010  
Data Release Frequency: Semi-Annually

## RIVERSIDE COUNTY:

### Listing of Underground Tank Cleanup Sites

Riverside County Underground Storage Tank Cleanup Sites (LUST).

Date of Government Version: 08/04/2010  
Date Data Arrived at EDR: 08/13/2010  
Date Made Active in Reports: 08/20/2010  
Number of Days to Update: 7

Source: Department of Public Health  
Telephone: 951-358-5055  
Last EDR Contact: 09/27/2010  
Next Scheduled EDR Contact: 01/10/2011  
Data Release Frequency: Quarterly

# GOVERNMENT RECORDS SEARCHED / DATA CURRENCY TRACKING

## Underground Storage Tank Tank List

Underground storage tank sites located in Riverside county.

Date of Government Version: 08/04/2010	Source: Health Services Agency
Date Data Arrived at EDR: 08/13/2010	Telephone: 951-358-5055
Date Made Active in Reports: 09/30/2010	Last EDR Contact: 09/27/2010
Number of Days to Update: 48	Next Scheduled EDR Contact: 01/10/2011
	Data Release Frequency: Quarterly

## SACRAMENTO COUNTY:

### Toxic Site Clean-Up List

List of sites where unauthorized releases of potentially hazardous materials have occurred.

Date of Government Version: 06/30/2010	Source: Sacramento County Environmental Management
Date Data Arrived at EDR: 07/21/2010	Telephone: 916-875-8406
Date Made Active in Reports: 08/12/2010	Last EDR Contact: 10/12/2010
Number of Days to Update: 22	Next Scheduled EDR Contact: 01/24/2011
	Data Release Frequency: Quarterly

### Master Hazardous Materials Facility List

Any business that has hazardous materials on site - hazardous material storage sites, underground storage tanks, waste generators.

Date of Government Version: 07/26/2010	Source: Sacramento County Environmental Management
Date Data Arrived at EDR: 08/16/2010	Telephone: 916-875-8406
Date Made Active in Reports: 08/20/2010	Last EDR Contact: 10/12/2010
Number of Days to Update: 4	Next Scheduled EDR Contact: 01/24/2011
	Data Release Frequency: Quarterly

## SAN BERNARDINO COUNTY:

### Hazardous Material Permits

This listing includes underground storage tanks, medical waste handlers/generators, hazardous materials handlers, hazardous waste generators, and waste oil generators/handlers.

Date of Government Version: 09/07/2010	Source: San Bernardino County Fire Department Hazardous Materials Division
Date Data Arrived at EDR: 09/08/2010	Telephone: 909-387-3041
Date Made Active in Reports: 09/29/2010	Last EDR Contact: 08/16/2010
Number of Days to Update: 21	Next Scheduled EDR Contact: 11/29/2010
	Data Release Frequency: Quarterly

## SAN DIEGO COUNTY:

### Hazardous Materials Management Division Database

The database includes: HE58 - This report contains the business name, site address, business phone number, establishment 'H' permit number, type of permit, and the business status. HE17 - In addition to providing the same information provided in the HE58 listing, HE17 provides inspection dates, violations received by the establishment, hazardous waste generated, the quantity, method of storage, treatment/disposal of waste and the hauler, and information on underground storage tanks. Unauthorized Release List - Includes a summary of environmental contamination cases in San Diego County (underground tank cases, non-tank cases, groundwater contamination, and soil contamination are included.)

Date of Government Version: 09/09/2010	Source: Hazardous Materials Management Division
Date Data Arrived at EDR: 09/15/2010	Telephone: 619-338-2268
Date Made Active in Reports: 09/29/2010	Last EDR Contact: 09/15/2010
Number of Days to Update: 14	Next Scheduled EDR Contact: 12/27/2010
	Data Release Frequency: Quarterly

# GOVERNMENT RECORDS SEARCHED / DATA CURRENCY TRACKING

## Solid Waste Facilities

San Diego County Solid Waste Facilities.

Date of Government Version: 10/01/2009  
Date Data Arrived at EDR: 12/04/2009  
Date Made Active in Reports: 01/18/2010  
Number of Days to Update: 45

Source: Department of Health Services  
Telephone: 619-338-2209  
Last EDR Contact: 08/02/2010  
Next Scheduled EDR Contact: 11/15/2010  
Data Release Frequency: Varies

## Environmental Case Listing

The listing contains all underground tank release cases and projects pertaining to properties contaminated with hazardous substances that are actively under review by the Site Assessment and Mitigation Program.

Date of Government Version: 03/23/2010  
Date Data Arrived at EDR: 06/15/2010  
Date Made Active in Reports: 07/09/2010  
Number of Days to Update: 24

Source: San Diego County Department of Environmental Health  
Telephone: 619-338-2371  
Last EDR Contact: 09/23/2010  
Next Scheduled EDR Contact: 12/27/2010  
Data Release Frequency: Varies

## SAN FRANCISCO COUNTY:

### Local Oversight Facilities

A listing of leaking underground storage tank sites located in San Francisco county.

Date of Government Version: 09/19/2008  
Date Data Arrived at EDR: 09/19/2008  
Date Made Active in Reports: 09/29/2008  
Number of Days to Update: 10

Source: Department Of Public Health San Francisco County  
Telephone: 415-252-3920  
Last EDR Contact: 08/16/2010  
Next Scheduled EDR Contact: 11/29/2010  
Data Release Frequency: Quarterly

### Underground Storage Tank Information

Underground storage tank sites located in San Francisco county.

Date of Government Version: 09/08/2010  
Date Data Arrived at EDR: 09/10/2010  
Date Made Active in Reports: 09/30/2010  
Number of Days to Update: 20

Source: Department of Public Health  
Telephone: 415-252-3920  
Last EDR Contact: 08/30/2010  
Next Scheduled EDR Contact: 11/29/2010  
Data Release Frequency: Quarterly

## SAN JOAQUIN COUNTY:

### San Joaquin Co. UST

A listing of underground storage tank locations in San Joaquin county.

Date of Government Version: 05/14/2010  
Date Data Arrived at EDR: 06/09/2010  
Date Made Active in Reports: 07/09/2010  
Number of Days to Update: 30

Source: Environmental Health Department  
Telephone: N/A  
Last EDR Contact: 09/27/2010  
Next Scheduled EDR Contact: 01/10/2011  
Data Release Frequency: Semi-Annually

## SAN MATEO COUNTY:

### Business Inventory

List includes Hazardous Materials Business Plan, hazardous waste generators, and underground storage tanks.

Date of Government Version: 07/15/2010  
Date Data Arrived at EDR: 07/16/2010  
Date Made Active in Reports: 08/12/2010  
Number of Days to Update: 27

Source: San Mateo County Environmental Health Services Division  
Telephone: 650-363-1921  
Last EDR Contact: 06/21/2010  
Next Scheduled EDR Contact: 01/03/2011  
Data Release Frequency: Annually

# GOVERNMENT RECORDS SEARCHED / DATA CURRENCY TRACKING

## Fuel Leak List

A listing of leaking underground storage tank sites located in San Mateo county.

Date of Government Version: 09/20/2010	Source: San Mateo County Environmental Health Services Division
Date Data Arrived at EDR: 09/21/2010	Telephone: 650-363-1921
Date Made Active in Reports: 09/29/2010	Last EDR Contact: 09/20/2010
Number of Days to Update: 8	Next Scheduled EDR Contact: 10/04/2010
	Data Release Frequency: Semi-Annually

## SANTA CLARA COUNTY:

### HIST LUST - Fuel Leak Site Activity Report

A listing of open and closed leaking underground storage tanks. This listing is no longer updated by the county. Leaking underground storage tanks are now handled by the Department of Environmental Health.

Date of Government Version: 03/29/2005	Source: Santa Clara Valley Water District
Date Data Arrived at EDR: 03/30/2005	Telephone: 408-265-2600
Date Made Active in Reports: 04/21/2005	Last EDR Contact: 03/23/2009
Number of Days to Update: 22	Next Scheduled EDR Contact: 06/22/2009
	Data Release Frequency: No Update Planned

### LOP Listing

A listing of leaking underground storage tanks located in Santa Clara county.

Date of Government Version: 05/29/2009	Source: Department of Environmental Health
Date Data Arrived at EDR: 06/01/2009	Telephone: 408-918-3417
Date Made Active in Reports: 06/15/2009	Last EDR Contact: 09/07/2010
Number of Days to Update: 14	Next Scheduled EDR Contact: 12/20/2010
	Data Release Frequency: Annually

### Hazardous Material Facilities

Hazardous material facilities, including underground storage tank sites.

Date of Government Version: 08/31/2009	Source: City of San Jose Fire Department
Date Data Arrived at EDR: 08/31/2009	Telephone: 408-535-7694
Date Made Active in Reports: 09/18/2009	Last EDR Contact: 09/13/2010
Number of Days to Update: 18	Next Scheduled EDR Contact: 11/29/2010
	Data Release Frequency: Annually

## SOLANO COUNTY:

### Leaking Underground Storage Tanks

A listing of leaking underground storage tank sites located in Solano county.

Date of Government Version: 09/07/2010	Source: Solano County Department of Environmental Management
Date Data Arrived at EDR: 09/10/2010	Telephone: 707-784-6770
Date Made Active in Reports: 09/29/2010	Last EDR Contact: 09/07/2010
Number of Days to Update: 19	Next Scheduled EDR Contact: 12/20/2010
	Data Release Frequency: Quarterly

### Underground Storage Tanks

Underground storage tank sites located in Solano county.

Date of Government Version: 09/07/2010	Source: Solano County Department of Environmental Management
Date Data Arrived at EDR: 09/14/2010	Telephone: 707-784-6770
Date Made Active in Reports: 09/30/2010	Last EDR Contact: 09/07/2010
Number of Days to Update: 16	Next Scheduled EDR Contact: 12/20/2010
	Data Release Frequency: Quarterly

## SONOMA COUNTY:

# GOVERNMENT RECORDS SEARCHED / DATA CURRENCY TRACKING

## Leaking Underground Storage Tank Sites

A listing of leaking underground storage tank sites located in Sonoma county.

Date of Government Version: 07/12/2010	Source: Department of Health Services
Date Data Arrived at EDR: 07/13/2010	Telephone: 707-565-6565
Date Made Active in Reports: 08/12/2010	Last EDR Contact: 10/04/2010
Number of Days to Update: 30	Next Scheduled EDR Contact: 01/17/2011
	Data Release Frequency: Quarterly

## SUTTER COUNTY:

### Underground Storage Tanks

Underground storage tank sites located in Sutter county.

Date of Government Version: 09/13/2010	Source: Sutter County Department of Agriculture
Date Data Arrived at EDR: 09/14/2010	Telephone: 530-822-7500
Date Made Active in Reports: 09/30/2010	Last EDR Contact: 09/13/2010
Number of Days to Update: 16	Next Scheduled EDR Contact: 12/27/2010
	Data Release Frequency: Semi-Annually

## VENTURA COUNTY:

### Business Plan, Hazardous Waste Producers, and Operating Underground Tanks

The BWT list indicates by site address whether the Environmental Health Division has Business Plan (B), Waste Producer (W), and/or Underground Tank (T) information.

Date of Government Version: 07/26/2010	Source: Ventura County Environmental Health Division
Date Data Arrived at EDR: 09/01/2010	Telephone: 805-654-2813
Date Made Active in Reports: 09/29/2010	Last EDR Contact: 08/24/2010
Number of Days to Update: 28	Next Scheduled EDR Contact: 12/06/2010
	Data Release Frequency: Quarterly

### Inventory of Illegal Abandoned and Inactive Sites

Ventura County Inventory of Closed, Illegal Abandoned, and Inactive Sites.

Date of Government Version: 08/01/2009	Source: Environmental Health Division
Date Data Arrived at EDR: 10/05/2009	Telephone: 805-654-2813
Date Made Active in Reports: 10/13/2009	Last EDR Contact: 09/27/2010
Number of Days to Update: 8	Next Scheduled EDR Contact: 11/15/2010
	Data Release Frequency: Annually

### Listing of Underground Tank Cleanup Sites

Ventura County Underground Storage Tank Cleanup Sites (LUST).

Date of Government Version: 05/29/2008	Source: Environmental Health Division
Date Data Arrived at EDR: 06/24/2008	Telephone: 805-654-2813
Date Made Active in Reports: 07/31/2008	Last EDR Contact: 08/24/2010
Number of Days to Update: 37	Next Scheduled EDR Contact: 12/06/2010
	Data Release Frequency: Quarterly

### Underground Tank Closed Sites List

Ventura County Operating Underground Storage Tank Sites (UST)/Underground Tank Closed Sites List.

Date of Government Version: 08/31/2010	Source: Environmental Health Division
Date Data Arrived at EDR: 09/21/2010	Telephone: 805-654-2813
Date Made Active in Reports: 09/30/2010	Last EDR Contact: 09/21/2010
Number of Days to Update: 9	Next Scheduled EDR Contact: 01/03/2011
	Data Release Frequency: Quarterly

## YOLO COUNTY:

# GOVERNMENT RECORDS SEARCHED / DATA CURRENCY TRACKING

Underground Storage Tank Comprehensive Facility Report  
Underground storage tank sites located in Yolo county.

Date of Government Version: 07/20/2010	Source: Yolo County Department of Health
Date Data Arrived at EDR: 09/16/2010	Telephone: 530-666-8646
Date Made Active in Reports: 09/30/2010	Last EDR Contact: 09/27/2010
Number of Days to Update: 14	Next Scheduled EDR Contact: 01/10/2011
	Data Release Frequency: Annually

## OTHER DATABASE(S)

Depending on the geographic area covered by this report, the data provided in these specialty databases may or may not be complete. For example, the existence of wetlands information data in a specific report does not mean that all wetlands in the area covered by the report are included. Moreover, the absence of any reported wetlands information does not necessarily mean that wetlands do not exist in the area covered by the report.

### CT MANIFEST: Hazardous Waste Manifest Data

Facility and manifest data. Manifest is a document that lists and tracks hazardous waste from the generator through transporters to a tsd facility.

Date of Government Version: 12/31/2007	Source: Department of Environmental Protection
Date Data Arrived at EDR: 08/26/2009	Telephone: 860-424-3375
Date Made Active in Reports: 09/11/2009	Last EDR Contact: 08/25/2010
Number of Days to Update: 16	Next Scheduled EDR Contact: 12/06/2010
	Data Release Frequency: Annually

### NJ MANIFEST: Manifest Information

Hazardous waste manifest information.

Date of Government Version: 12/31/2009	Source: Department of Environmental Protection
Date Data Arrived at EDR: 07/22/2010	Telephone: N/A
Date Made Active in Reports: 08/26/2010	Last EDR Contact: 10/19/2010
Number of Days to Update: 35	Next Scheduled EDR Contact: 01/31/2011
	Data Release Frequency: Annually

### NY MANIFEST: Facility and Manifest Data

Manifest is a document that lists and tracks hazardous waste from the generator through transporters to a TSD facility.

Date of Government Version: 07/28/2010	Source: Department of Environmental Conservation
Date Data Arrived at EDR: 08/11/2010	Telephone: 518-402-8651
Date Made Active in Reports: 09/24/2010	Last EDR Contact: 08/11/2010
Number of Days to Update: 44	Next Scheduled EDR Contact: 11/22/2010
	Data Release Frequency: Annually

### PA MANIFEST: Manifest Information

Hazardous waste manifest information.

Date of Government Version: 12/31/2008	Source: Department of Environmental Protection
Date Data Arrived at EDR: 12/01/2009	Telephone: 717-783-8990
Date Made Active in Reports: 12/14/2009	Last EDR Contact: 08/23/2010
Number of Days to Update: 13	Next Scheduled EDR Contact: 12/06/2010
	Data Release Frequency: Annually

### RI MANIFEST: Manifest information

Hazardous waste manifest information

Date of Government Version: 12/31/2009	Source: Department of Environmental Management
Date Data Arrived at EDR: 07/19/2010	Telephone: 401-222-2797
Date Made Active in Reports: 08/26/2010	Last EDR Contact: 08/30/2010
Number of Days to Update: 38	Next Scheduled EDR Contact: 12/13/2010
	Data Release Frequency: Annually



## GOVERNMENT RECORDS SEARCHED / DATA CURRENCY TRACKING

### WI MANIFEST: Manifest Information

Hazardous waste manifest information.

Date of Government Version: 12/31/2009

Date Data Arrived at EDR: 07/06/2010

Date Made Active in Reports: 07/26/2010

Number of Days to Update: 20

Source: Department of Natural Resources

Telephone: N/A

Last EDR Contact: 09/20/2010

Next Scheduled EDR Contact: 01/03/2011

Data Release Frequency: Annually

Oil/Gas Pipelines: This data was obtained by EDR from the USGS in 1994. It is referred to by USGS as GeoData Digital Line Graphs from 1:100,000-Scale Maps. It was extracted from the transportation category including some oil, but primarily gas pipelines.

### Electric Power Transmission Line Data

Source: Rextag Strategies Corp.

Telephone: (281) 769-2247

U.S. Electric Transmission and Power Plants Systems Digital GIS Data

Sensitive Receptors: There are individuals deemed sensitive receptors due to their fragile immune systems and special sensitivity to environmental discharges. These sensitive receptors typically include the elderly, the sick, and children. While the location of all sensitive receptors cannot be determined, EDR indicates those buildings and facilities - schools, daycares, hospitals, medical centers, and nursing homes - where individuals who are sensitive receptors are likely to be located.

### AHA Hospitals:

Source: American Hospital Association, Inc.

Telephone: 312-280-5991

The database includes a listing of hospitals based on the American Hospital Association's annual survey of hospitals.

### Medical Centers: Provider of Services Listing

Source: Centers for Medicare & Medicaid Services

Telephone: 410-786-3000

A listing of hospitals with Medicare provider number, produced by Centers of Medicare & Medicaid Services, a federal agency within the U.S. Department of Health and Human Services.

### Nursing Homes

Source: National Institutes of Health

Telephone: 301-594-6248

Information on Medicare and Medicaid certified nursing homes in the United States.

### Public Schools

Source: National Center for Education Statistics

Telephone: 202-502-7300

The National Center for Education Statistics' primary database on elementary and secondary public education in the United States. It is a comprehensive, annual, national statistical database of all public elementary and secondary schools and school districts, which contains data that are comparable across all states.

### Private Schools

Source: National Center for Education Statistics

Telephone: 202-502-7300

The National Center for Education Statistics' primary database on private school locations in the United States.

### Daycare Centers: Licensed Facilities

Source: Department of Social Services

Telephone: 916-657-4041

Flood Zone Data: This data, available in select counties across the country, was obtained by EDR in 2003 & 2009 from the Federal Emergency Management Agency (FEMA). Data depicts 100-year and 500-year flood zones as defined by FEMA.

NWI: National Wetlands Inventory. This data, available in select counties across the country, was obtained by EDR in 2002 and 2005 from the U.S. Fish and Wildlife Service.

### Scanned Digital USGS 7.5' Topographic Map (DRG)

Source: United States Geologic Survey

A digital raster graphic (DRG) is a scanned image of a U.S. Geological Survey topographic map. The map images are made by scanning published paper maps on high-resolution scanners. The raster image is georeferenced and fit to the Universal Transverse Mercator (UTM) projection.

# GOVERNMENT RECORDS SEARCHED / DATA CURRENCY TRACKING

## STREET AND ADDRESS INFORMATION

© 2010 Tele Atlas North America, Inc. All rights reserved. This material is proprietary and the subject of copyright protection and other intellectual property rights owned by or licensed to Tele Atlas North America, Inc. The use of this material is subject to the terms of a license agreement. You will be held liable for any unauthorized copying or disclosure of this material.

## **GEOCHECK<sup>®</sup> - PHYSICAL SETTING SOURCE ADDENDUM**

### **TARGET PROPERTY ADDRESS**

FIRST REPUBLIC BANK  
2501 PARK BOULEVARD  
PALO ALTO, CA 94306

### **TARGET PROPERTY COORDINATES**

Latitude (North):	37.42790 - 37° 25' 40.4"
Longitude (West):	122.1421 - 122° 8' 31.6"
Universal Tranverse Mercator:	Zone 10
UTM X (Meters):	575905.3
UTM Y (Meters):	4142483.5
Elevation:	31 ft. above sea level

### **USGS TOPOGRAPHIC MAP**

Target Property Map:	37122-D2 PALO ALTO, CA
Most Recent Revision:	1999

EDR's GeoCheck Physical Setting Source Addendum is provided to assist the environmental professional in forming an opinion about the impact of potential contaminant migration.

Assessment of the impact of contaminant migration generally has two principle investigative components:

1. Groundwater flow direction, and
2. Groundwater flow velocity.

Groundwater flow direction may be impacted by surface topography, hydrology, hydrogeology, characteristics of the soil, and nearby wells. Groundwater flow velocity is generally impacted by the nature of the geologic strata.

# GEOCHECK® - PHYSICAL SETTING SOURCE SUMMARY

## GROUNDWATER FLOW DIRECTION INFORMATION

Groundwater flow direction for a particular site is best determined by a qualified environmental professional using site-specific well data. If such data is not reasonably ascertainable, it may be necessary to rely on other sources of information, such as surface topographic information, hydrologic information, hydrogeologic data collected on nearby properties, and regional groundwater flow information (from deep aquifers).

## TOPOGRAPHIC INFORMATION

Surface topography may be indicative of the direction of surficial groundwater flow. This information can be used to assist the environmental professional in forming an opinion about the impact of nearby contaminated properties or, should contamination exist on the target property, what downgradient sites might be impacted.

## TARGET PROPERTY TOPOGRAPHY

General Topographic Gradient: General ENE

## SURROUNDING TOPOGRAPHY: ELEVATION PROFILES

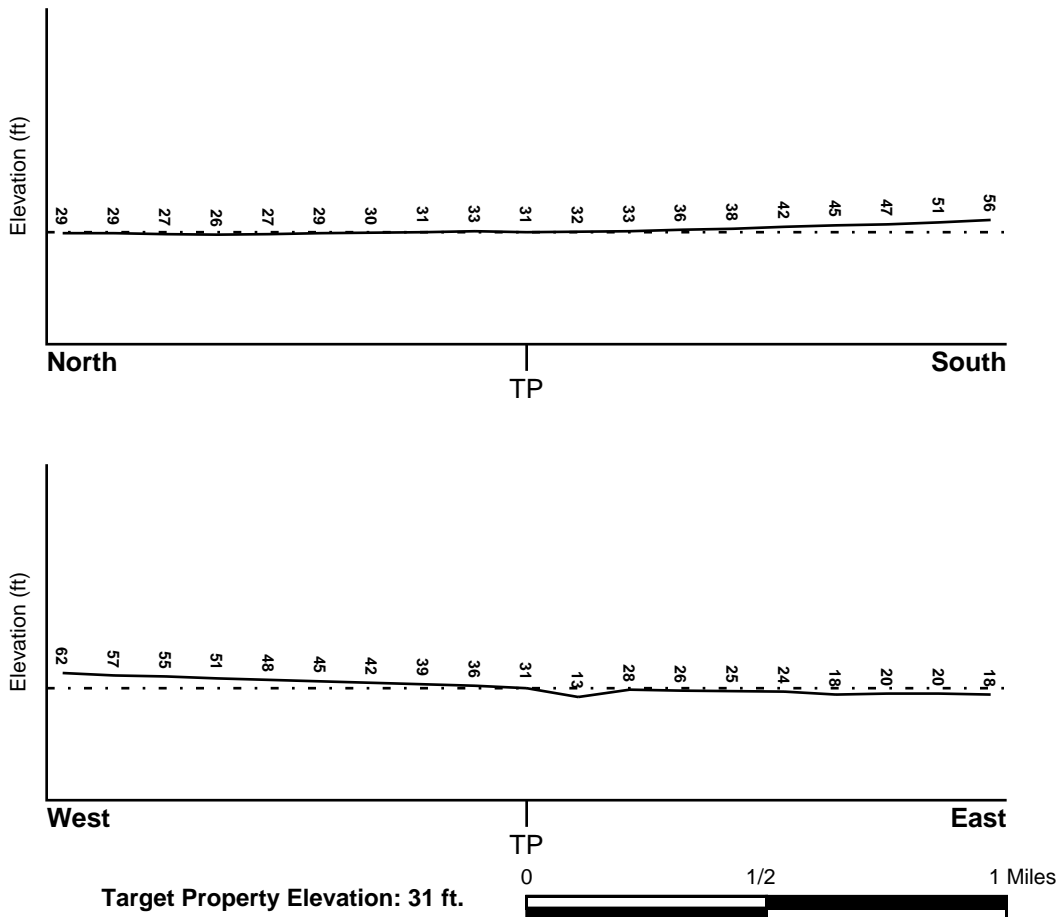

Source: Topography has been determined from the USGS 7.5' Digital Elevation Model and should be evaluated on a relative (not an absolute) basis. Relative elevation information between sites of close proximity should be field verified.

# GEOCHECK® - PHYSICAL SETTING SOURCE SUMMARY

## HYDROLOGIC INFORMATION

Surface water can act as a hydrologic barrier to groundwater flow. Such hydrologic information can be used to assist the environmental professional in forming an opinion about the impact of nearby contaminated properties or, should contamination exist on the target property, what downgradient sites might be impacted.

Refer to the Physical Setting Source Map following this summary for hydrologic information (major waterways and bodies of water).

## FEMA FLOOD ZONE

<u>Target Property County</u>	FEMA Flood
SANTA CLARA, CA	<u>Electronic Data</u>
	YES - refer to the Overview Map and Detail Map

Flood Plain Panel at Target Property: 06085C - FEMA DFIRM Flood data

Additional Panels in search area: Not Reported

## NATIONAL WETLAND INVENTORY

<u>NWI Quad at Target Property</u>	NWI Electronic
PALO ALTO	<u>Data Coverage</u>
	YES - refer to the Overview Map and Detail Map

## HYDROGEOLOGIC INFORMATION

Hydrogeologic information obtained by installation of wells on a specific site can often be an indicator of groundwater flow direction in the immediate area. Such hydrogeologic information can be used to assist the environmental professional in forming an opinion about the impact of nearby contaminated properties or, should contamination exist on the target property, what downgradient sites might be impacted.

### Site-Specific Hydrogeological Data\*:

Search Radius:	1.25 miles
Location Relative to TP:	1/4 - 1/2 Mile South
Site Name:	STANFORD CLEANERS
Site EPA ID Number:	CAD028879765
Groundwater Flow Direction:	Northeast
Measured Depth to Water:	15.7 feet.
Hydraulic Connection:	Information is not available regarding the hydraulic connection between aquifers underlying the site.
Sole Source Aquifer:	No information about a sole source aquifer is available
Data Quality:	Information based on site-specific subsurface investigations is documented in the CERCLIS investigation report(s)

## AQUIFLOW®

Search Radius: 1.000 Mile.

EDR has developed the AQUIFLOW Information System to provide data on the general direction of groundwater flow at specific points. EDR has reviewed reports submitted by environmental professionals to regulatory authorities at select sites and has extracted the date of the report, groundwater flow direction as determined hydrogeologically, and the depth to water table.

<u>MAP ID</u>	<u>LOCATION</u>	<u>GENERAL DIRECTION</u>
	<u>FROM TP</u>	<u>GROUNDWATER FLOW</u>
Not Reported		

## GEOCHECK® - PHYSICAL SETTING SOURCE SUMMARY

### GROUNDWATER FLOW VELOCITY INFORMATION

Groundwater flow velocity information for a particular site is best determined by a qualified environmental professional using site specific geologic and soil strata data. If such data are not reasonably ascertainable, it may be necessary to rely on other sources of information, including geologic age identification, rock stratigraphic unit and soil characteristics data collected on nearby properties and regional soil information. In general, contaminant plumes move more quickly through sandy-gravelly types of soils than silty-clayey types of soils.

### GEOLOGIC INFORMATION IN GENERAL AREA OF TARGET PROPERTY

Geologic information can be used by the environmental professional in forming an opinion about the relative speed at which contaminant migration may be occurring.

#### ROCK STRATIGRAPHIC UNIT

Era: Cenozoic  
System: Quaternary  
Series: Quaternary  
Code: Q (*decoded above as Era, System & Series*)

#### GEOLOGIC AGE IDENTIFICATION

Category: Stratified Sequence

Geologic Age and Rock Stratigraphic Unit Source: P.G. Schruben, R.E. Arndt and W.J. Bawiec, Geology of the Conterminous U.S. at 1:2,500,000 Scale - a digital representation of the 1974 P.B. King and H.M. Beikman Map, USGS Digital Data Series DDS - 11 (1994).

### DOMINANT SOIL COMPOSITION IN GENERAL AREA OF TARGET PROPERTY

The U.S. Department of Agriculture's (USDA) Soil Conservation Service (SCS) leads the National Cooperative Soil Survey (NCSS) and is responsible for collecting, storing, maintaining and distributing soil survey information for privately owned lands in the United States. A soil map in a soil survey is a representation of soil patterns in a landscape. Soil maps for STATSGO are compiled by generalizing more detailed (SSURGO) soil survey maps. The following information is based on Soil Conservation Service STATSGO data.

Soil Component Name: BOTELLA

Soil Surface Texture: clay loam

Hydrologic Group: Class B - Moderate infiltration rates. Deep and moderately deep, moderately well and well drained soils with moderately coarse textures.

Soil Drainage Class: Not reported

Hydric Status: Soil does not meet the requirements for a hydric soil.

Corrosion Potential - Uncoated Steel: MODERATE

Depth to Bedrock Min: > 60 inches

Depth to Bedrock Max: > 60 inches

## GEOCHECK® - PHYSICAL SETTING SOURCE SUMMARY

Soil Layer Information							
Layer	Boundary		Soil Texture Class	Classification		Permeability Rate (in/hr)	Soil Reaction (pH)
	Upper	Lower		AASHTO Group	Unified Soil		
1	0 inches	9 inches	clay loam	Silt-Clay Materials (more than 35 pct. passing No. 200), Clayey Soils.	FINE-GRAINED SOILS, Silts and Clays (liquid limit less than 50%), Lean Clay Soils.	Max: 0.60 Min: 0.20	Max: 7.30 Min: 5.60
2	9 inches	41 inches	silty clay loam	Silt-Clay Materials (more than 35 pct. passing No. 200), Clayey Soils.	FINE-GRAINED SOILS, Silts and Clays (liquid limit less than 50%), Lean Clay Soils.	Max: 0.60 Min: 0.20	Max: 7.80 Min: 5.60
3	41 inches	76 inches	sandy clay loam	Silt-Clay Materials (more than 35 pct. passing No. 200), Clayey Soils.	COARSE-GRAINED SOILS, Sands, Sands with fines, Clayey sand.	Max: 0.60 Min: 0.20	Max: 7.80 Min: 5.60

### OTHER SOIL TYPES IN AREA

Based on Soil Conservation Service STATSGO data, the following additional subordinant soil types may appear within the general area of target property.

Soil Surface Textures: No Other Soil Types

Surficial Soil Types: No Other Soil Types

Shallow Soil Types: No Other Soil Types

Deeper Soil Types: No Other Soil Types

### LOCAL / REGIONAL WATER AGENCY RECORDS

EDR Local/Regional Water Agency records provide water well information to assist the environmental professional in assessing sources that may impact ground water flow direction, and in forming an opinion about the impact of contaminant migration on nearby drinking water wells.

### WELL SEARCH DISTANCE INFORMATION

<u>DATABASE</u>	<u>SEARCH DISTANCE (miles)</u>
Federal USGS	1.000
Federal FRDS PWS	Nearest PWS within 1 mile
State Database	1.000

# GEOCHECK® - PHYSICAL SETTING SOURCE SUMMARY

## FEDERAL USGS WELL INFORMATION

<u>MAP ID</u>	<u>WELL ID</u>	<u>LOCATION FROM TP</u>
3	USGS3236108	1/2 - 1 Mile SE
4	USGS3236107	1/2 - 1 Mile SSE
5	USGS3236109	1/2 - 1 Mile West
6	USGS3236117	1/2 - 1 Mile NNE

## FEDERAL FRDS PUBLIC WATER SUPPLY SYSTEM INFORMATION

<u>MAP ID</u>	<u>WELL ID</u>	<u>LOCATION FROM TP</u>
8	CA1502683	1/2 - 1 Mile North

Note: PWS System location is not always the same as well location.

## STATE DATABASE WELL INFORMATION

<u>MAP ID</u>	<u>WELL ID</u>	<u>LOCATION FROM TP</u>
A1	6930	1/2 - 1 Mile NW
A2	6927	1/2 - 1 Mile NW
7	6931	1/2 - 1 Mile SSE



# PHYSICAL SETTING SOURCE MAP - 2904026.2s

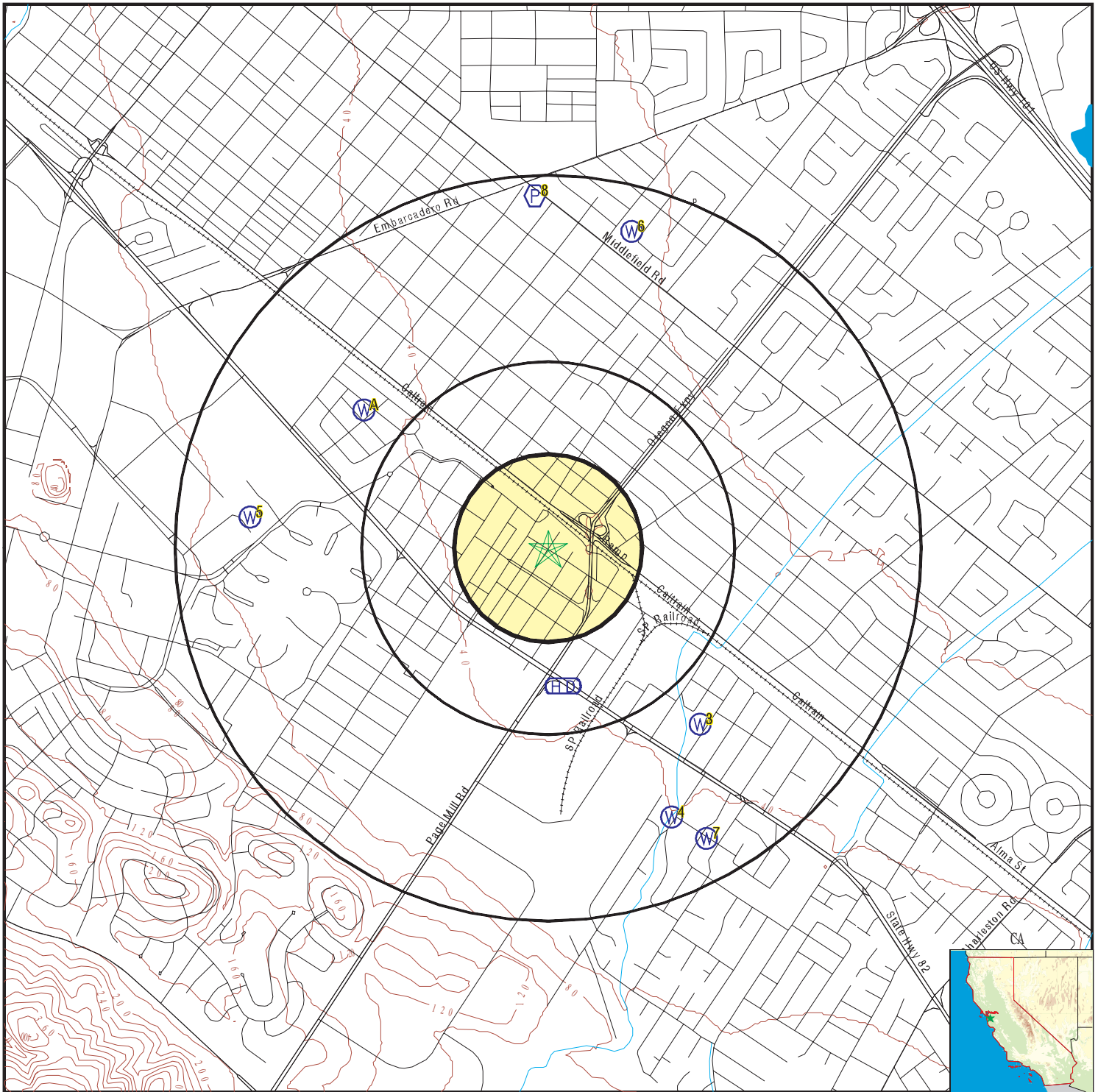

- County Boundary
- Major Roads
- Contour Lines
- Earthquake Fault Lines
- Earthquake epicenter, Richter 5 or greater
- Water Wells
- Public Water Supply Wells
- Cluster of Multiple Icons



- Groundwater Flow Direction
- Indeterminate Groundwater Flow at Location
- Groundwater Flow Varies at Location
- Closest Hydrogeological Data
- Oil, gas or related wells



SITE NAME: First Republic Bank  
 ADDRESS: 2501 Park Boulevard  
 Palo Alto CA 94306  
 LAT/LONG: 37.4279 / 122.1421

CLIENT: Harris & Lee Env. Sciences  
 CONTACT: Walter Beach  
 INQUIRY #: 2904026.2s  
 DATE: October 26, 2010 12:45 pm

# GEOCHECK® - PHYSICAL SETTING SOURCE MAP FINDINGS

Map ID  
 Direction  
 Distance  
 Elevation

Database      EDR ID Number

**A1  
 NW  
 1/2 - 1 Mile  
 Higher**

**CA WELLS      6930**

**Water System Information:**

Prime Station Code:	06S/03W-12D10 M	User ID:	HEN
FRDS Number:	4310009007	County:	Santa Clara
District Number:	05	Station Type:	WELL/AMBNT/MUN/INTAKE
Water Type:	Well/Groundwater	Well Status:	Standby Raw
Source Lat/Long:	372600.0 1220900.0	Precision:	1 Mile (One Minute)
Source Name:	PEERS - STANDBY		
System Number:	4310009		
System Name:	City of Palo Alto		
Organization That Operates System:	P.O. BOX 10250 PALO ALTO, CA 94303		
Pop Served:	57000	Connections:	19021
Area Served:	PALO ALTO	Findings:	25. C
Sample Collected:	04/10/2006		
Chemical:	SOURCE TEMPERATURE C	Findings:	1000. US
Sample Collected:	04/10/2006		
Chemical:	SPECIFIC CONDUCTANCE	Findings:	7.7
Sample Collected:	04/10/2006		
Chemical:	PH, LABORATORY	Findings:	200. MG/L
Sample Collected:	04/10/2006		
Chemical:	ALKALINITY (TOTAL) AS CaCO3	Findings:	200. MG/L
Sample Collected:	04/10/2006		
Chemical:	BICARBONATE ALKALINITY	Findings:	130. MG/L
Sample Collected:	04/10/2006		
Chemical:	HARDNESS (TOTAL) AS CaCO3	Findings:	37. MG/L
Sample Collected:	04/10/2006		
Chemical:	CALCIUM	Findings:	10. MG/L
Sample Collected:	04/10/2006		
Chemical:	MAGNESIUM	Findings:	110. MG/L
Sample Collected:	04/10/2006		
Chemical:	SODIUM	Findings:	120. MG/L
Sample Collected:	04/10/2006		
Chemical:	CHLORIDE	Findings:	0.17 MG/L
Sample Collected:	04/10/2006		
Chemical:	FLUORIDE (F) (NATURAL-SOURCE)	Findings:	390. UG/L
Sample Collected:	04/10/2006		
Chemical:	IRON	Findings:	220. UG/L
Sample Collected:	04/10/2006		
Chemical:	MANGANESE		

## GEOCHECK® - PHYSICAL SETTING SOURCE MAP FINDINGS

Sample Collected:	04/10/2006	Findings:	450. MG/L
Chemical:	TOTAL DISSOLVED SOLIDS		
Sample Collected:	04/10/2006	Findings:	2.8e-002
Chemical:	LANGELIER INDEX AT SOURCE TEMP.		
Sample Collected:	04/10/2006	Findings:	1.2 NTU
Chemical:	TURBIDITY, FIELD		
Sample Collected:	11/15/2006	Findings:	1.11 PCI/L
Chemical:	GROSS ALPHA COUNTING ERROR		
Sample Collected:	11/15/2006	Findings:	0.4 PCI/L
Chemical:	RADIUM 226 COUNTING ERROR		
Sample Collected:	11/15/2006	Findings:	0.344 PCI/L
Chemical:	RADIUM 228 COUNTING ERROR		
Sample Collected:	11/15/2006	Findings:	3.1e-002 PCI/L
Chemical:	URANIUM COUNTING ERROR		

**A2  
NW  
1/2 - 1 Mile  
Higher**

**CA WELLS 6927**

**Water System Information:**

Prime Station Code:	06S/03W-11B10 M	User ID:	HEN
FRDS Number:	4310013003	County:	Santa Clara
District Number:	05	Station Type:	WELL/AMBNT/MUN/INTAKE
Water Type:	Well/Groundwater	Well Status:	Standby Raw
Source Lat/Long:	372600.0 1220900.0	Precision:	0.5 Mile (30 Seconds)
Source Name:	WELL 05 - STANDBY		
System Number:	4310013		
System Name:	Stanford University		
Organization That Operates System:	333 Bonair Siding Stanford, CA 94305		
Pop Served:	27761	Connections:	1265
Area Served:	STANFORD UNIVERSITY		
Sample Collected:	08/29/2006	Findings:	0.29 PCI/L
Chemical:	RADIUM 228 COUNTING ERROR		
Sample Collected:	11/15/2006	Findings:	25.6 MG/L
Chemical:	NITRATE (AS NO3)		
Sample Collected:	11/20/2007	Findings:	7.2 MG/L
Chemical:	NITRATE (AS NO3)		
Sample Collected:	04/21/2008	Findings:	900. US
Chemical:	SPECIFIC CONDUCTANCE		
Sample Collected:	07/08/2009	Findings:	4. MG/L
Chemical:	NITRATE (AS NO3)		

**3  
SE  
1/2 - 1 Mile  
Higher**

**FED USGS USGS3236108**

## GEOCHECK® - PHYSICAL SETTING SOURCE MAP FINDINGS

Agency cd:	USGS	Site no:	372516122080101
Site name:	006S003W12R001M		
Latitude:	372516	EDR Site id:	USGS3236108
Longitude:	1220801	Dec lat:	37.42105068
Dec lon:	-122.13468595	Coor meth:	M
Coor accr:	S	Latlong datum:	NAD27
Dec latlong datum:	NAD83	District:	06
State:	06	County:	085
Country:	US	Land net:	SESENWS12T06SR03WM
Location map:	PALO ALTO	Map scale:	24000
Altitude:	31		
Altitude method:	Level or other surveying method		
Altitude accuracy:	1		
Altitude datum:	National Geodetic Vertical Datum of 1929		
Hydrologic:	Coyote. California. Area = 831 sq.mi.		
Topographic:	Alluvial fan		
Site type:	Ground-water other than Spring	Date construction:	19541011
Date inventoried:	19940511	Mean greenwich time offset:	PST
Local standard time flag:	Y		
Type of ground water site:	Single well, other than collector or Ranney type		
Aquifer Type:	Mixed - confined and unconfined multiple aquifers		
Aquifer:	Not Reported		
Well depth:	1020	Hole depth:	1179
Source of depth data:	driller		
Project number:	470649331		
Real time data flag:	0		
Daily flow data end date:	0000-00-00	Daily flow data begin date:	0000-00-00
Peak flow data begin date:	0000-00-00	Daily flow data count:	0
Peak flow data count:	0	Peak flow data end date:	0000-00-00
Water quality data end date:	0000-00-00	Water quality data begin date:	0000-00-00
Ground water data begin date:	1994-05-11	Water quality data count:	0
Ground water data count:	1	Ground water data end date:	1994-05-11

Ground-water levels, Number of Measurements: 1

Date	Feet below Surface	Feet to Sealevel
-----		
1994-05-11	10.99	

4

**SSE  
1/2 - 1 Mile  
Higher**

**FED USGS      USGS3236107**

Agency cd:	USGS	Site no:	372503122080601
Site name:	006S003W13A003M		
Latitude:	372503	EDR Site id:	USGS3236107
Longitude:	1220806	Dec lat:	37.41743964
Dec lon:	-122.13607486	Coor meth:	M
Coor accr:	S	Latlong datum:	NAD27
Dec latlong datum:	NAD83	District:	06
State:	06	County:	085
Country:	US	Land net:	NENENWS13T06SR03WM
Location map:	PALO ALTO	Map scale:	24000
Altitude:	40		
Altitude method:	Level or other surveying method		
Altitude accuracy:	1		
Altitude datum:	National Geodetic Vertical Datum of 1929		
Hydrologic:	Coyote. California. Area = 831 sq.mi.		
Topographic:	Alluvial fan		
Site type:	Ground-water other than Spring	Date construction:	19561008
Date inventoried:	19940511	Mean greenwich time offset:	PST

## GEOCHECK® - PHYSICAL SETTING SOURCE MAP FINDINGS

Local standard time flag: Y  
Type of ground water site: Single well, other than collector or Ranney type  
Aquifer Type: Mixed - confined and unconfined multiple aquifers  
Aquifer: Not Reported  
Well depth: 1066                                Hole depth: 1186  
Source of depth data: driller  
Project number: 470649331  
Real time data flag: 0                                Daily flow data begin date: 0000-00-00  
Daily flow data end date: 0000-00-00                                Daily flow data count: 0  
Peak flow data begin date: 0000-00-00                                Peak flow data end date: 0000-00-00  
Peak flow data count: 0                                Water quality data begin date: 0000-00-00  
Water quality data end date: 0000-00-00                                Water quality data count: 0  
Ground water data begin date: 1994-05-11                                Ground water data end date: 1994-05-11  
Ground water data count: 1

Ground-water levels, Number of Measurements: 1

Date	Feet below Surface	Feet to Sealevel
-----		
1994-05-11	15.56	

**5**

**West  
1/2 - 1 Mile  
Higher**

**FED USGS      USGS3236109**

Agency cd: USGS                                Site no: 372545122092001  
Site name: 006S003W11B010M  
Latitude: 372545                                EDR Site id: USGS3236109  
Longitude: 1220920                                Dec lat: 37.42910593  
Dec lon: -122.15663095                                Coord meth: M  
Coord acc: S                                Latlong datum: NAD27  
Dec latlong datum: NAD83                                District: 06  
State: 06                                County: 085  
Country: US                                Land net: S11BT06SR03WM  
Location map: PALO ALTO                                Map scale: 24000  
Altitude: 51  
Altitude method: Interpolated from topographic map  
Altitude accuracy: 2.5  
Altitude datum: National Geodetic Vertical Datum of 1929  
Hydrologic: Coyote. California. Area = 831 sq.mi.  
Topographic: Alluvial fan  
Site type: Ground-water other than Spring                                Date construction: 19561119  
Date inventoried: 19970502                                Mean greenwich time offset: PST  
Local standard time flag: Y  
Type of ground water site: Single well, other than collector or Ranney type  
Aquifer Type: Not Reported  
Aquifer: Not Reported  
Well depth: 624                                Hole depth: 828  
Source of depth data: owner  
Project number: 470649326  
Real time data flag: 0                                Daily flow data begin date: 0000-00-00  
Daily flow data end date: 0000-00-00                                Daily flow data count: 0  
Peak flow data begin date: 0000-00-00                                Peak flow data end date: 0000-00-00  
Peak flow data count: 0                                Water quality data begin date: 1997-05-02  
Water quality data end date: 1997-05-02                                Water quality data count: 1  
Ground water data begin date: 1997-04-30                                Ground water data end date: 1997-04-30  
Ground water data count: 1

# GEOCHECK® - PHYSICAL SETTING SOURCE MAP FINDINGS

Ground-water levels, Number of Measurements: 1

Date	Feet below Surface	Feet to Sealevel
1997-04-30	25.61	

**6**  
**NNE**  
**1/2 - 1 Mile**  
**Lower**

**FED USGS      USGS3236117**

Agency cd:	USGS	Site no:	372625122081301
Site name:	006S003W01G001M		
Latitude:	372625	EDR Site id:	USGS3236117
Longitude:	1220813	Dec lat:	37.44021687
Dec lon:	-122.1380194	Coor meth:	M
Coor accr:	S	Latlong datum:	NAD27
Dec latlong datum:	NAD83	District:	06
State:	06	County:	085
Country:	US	Land net:	S01GT06SR03WM
Location map:	PALO ALTO	Map scale:	24000
Altitude:	19		
Altitude method:	Interpolated from topographic map		
Altitude accuracy:	2.5		
Altitude datum:	National Geodetic Vertical Datum of 1929		
Hydrologic:	Coyote. California. Area = 831 sq.mi.		
Topographic:	Alluvial fan		
Site type:	Ground-water other than Spring	Date construction:	19510921
Date inventoried:	19970428	Mean greenwich time offset:	PST
Local standard time flag:	Y		
Type of ground water site:	Single well, other than collector or Ranney type		
Aquifer Type:	Not Reported		
Aquifer:	Not Reported		
Well depth:	72	Hole depth:	72
Source of depth data:	other government (other than USGS)		
Project number:	470649326		
Real time data flag:	0	Daily flow data begin date:	0000-00-00
Daily flow data end date:	0000-00-00	Daily flow data count:	0
Peak flow data begin date:	0000-00-00	Peak flow data end date:	0000-00-00
Peak flow data count:	0	Water quality data begin date:	1997-04-28
Water quality data end date:	1997-04-28	Water quality data count:	1
Ground water data begin date:	1997-05-02	Ground water data end date:	1997-05-02
Ground water data count:	1		

Ground-water levels, Number of Measurements: 1

Date	Feet below Surface	Feet to Sealevel
1997-05-02	8.8	

Note: The site had been pumped recently.

**7**  
**SSE**  
**1/2 - 1 Mile**  
**Higher**

**CA WELLS      6931**

## GEOCHECK® - PHYSICAL SETTING SOURCE MAP FINDINGS

### Water System Information:

Prime Station Code:	06S/03W-13A10 M	User ID:	HEN
FRDS Number:	4310009003	County:	Santa Clara
District Number:	05	Station Type:	WELL/AMBNT/MUN/INTAKE/SUPPLY
Water Type:	Well/Groundwater	Well Status:	Standby Raw
Source Lat/Long:	372500.0 1220800.0	Precision:	Undefined
Source Name:	MATADERO - STANDBY		
System Number:	4310009		
System Name:	City of Palo Alto		
Organization That Operates System:	P.O. BOX 10250		
	PALO ALTO, CA 94303		
Pop Served:	57000	Connections:	19021
Area Served:	PALO ALTO		
Sample Collected:	04/10/2006	Findings:	30.3 PC/L
Chemical:	GROSS ALPHA		
Sample Collected:	04/10/2006	Findings:	4.01 PC/L
Chemical:	GROSS ALPHA COUNTING ERROR		
Sample Collected:	04/10/2006	Findings:	92. UG/L
Chemical:	ALUMINUM		
Sample Collected:	04/10/2006	Findings:	25. C
Chemical:	SOURCE TEMPERATURE C		
Sample Collected:	04/10/2006	Findings:	1100. US
Chemical:	SPECIFIC CONDUCTANCE		
Sample Collected:	04/10/2006	Findings:	7.71
Chemical:	PH, LABORATORY		
Sample Collected:	04/10/2006	Findings:	230. MG/L
Chemical:	ALKALINITY (TOTAL) AS CaCO3		
Sample Collected:	04/10/2006	Findings:	220. MG/L
Chemical:	BICARBONATE ALKALINITY		
Sample Collected:	04/10/2006	Findings:	110. MG/L
Chemical:	HARDNESS (TOTAL) AS CaCO3		
Sample Collected:	04/10/2006	Findings:	27. MG/L
Chemical:	CALCIUM		
Sample Collected:	04/10/2006	Findings:	10. MG/L
Chemical:	MAGNESIUM		
Sample Collected:	04/10/2006	Findings:	130. MG/L
Chemical:	SODIUM		
Sample Collected:	04/10/2006	Findings:	120. MG/L
Chemical:	CHLORIDE		
Sample Collected:	04/10/2006	Findings:	0.14 MG/L
Chemical:	FLUORIDE (F) (NATURAL-SOURCE)		
Sample Collected:	04/10/2006	Findings:	450. UG/L
Chemical:	IRON		
Sample Collected:	04/10/2006	Findings:	210. UG/L
Chemical:	MANGANESE		

## GEOCHECK® - PHYSICAL SETTING SOURCE MAP FINDINGS

Sample Collected:	04/10/2006	Findings:	490. MG/L
Chemical:	TOTAL DISSOLVED SOLIDS		
Sample Collected:	04/10/2006	Findings:	2.4 NTU
Chemical:	TURBIDITY, FIELD		
Sample Collected:	11/15/2006	Findings:	1.42 PCI/L
Chemical:	GROSS ALPHA COUNTING ERROR		
Sample Collected:	11/15/2006	Findings:	0.317 PCI/L
Chemical:	RADIUM 226 COUNTING ERROR		
Sample Collected:	11/15/2006	Findings:	0.273 PCI/L
Chemical:	RADIUM 228 COUNTING ERROR		
Sample Collected:	11/15/2006	Findings:	2.6e-002 PCI/L
Chemical:	URANIUM COUNTING ERROR		

**8**  
**North**  
**1/2 - 1 Mile**  
**Lower**

**FRDS PWS    CA1502683**

PWS ID: CA1502683  
 Date Initiated: Not Reported      Date Deactivated: Not Reported  
 PWS Name: SOUTH FORK RECREATION AREA  
 PALO ALTO, CA 94301

Addressee / Facility: Not Reported

Facility Latitude: 37 26 30      Facility Longitude: 122 08 30  
 City Served: Not Reported  
 Treatment Class: Untreated      Population: 00000100

Violations information not reported.



# GEOCHECK® - PHYSICAL SETTING SOURCE MAP FINDINGS RADON

## AREA RADON INFORMATION

State Database: CA Radon

### Radon Test Results

Zip	Total Sites	> 4 Pci/L	Pct. > 4 Pci/L
94306	16	3	18.75

Federal EPA Radon Zone for SANTA CLARA County: 2

- Note: Zone 1 indoor average level > 4 pCi/L.
- : Zone 2 indoor average level >= 2 pCi/L and <= 4 pCi/L.
- : Zone 3 indoor average level < 2 pCi/L.

---

Federal Area Radon Information for Zip Code: 94306

Number of sites tested: 4

Area	Average Activity	% <4 pCi/L	% 4-20 pCi/L	% >20 pCi/L
Living Area - 1st Floor	2.525 pCi/L	75%	25%	0%
Living Area - 2nd Floor	Not Reported	Not Reported	Not Reported	Not Reported
Basement	Not Reported	Not Reported	Not Reported	Not Reported

# PHYSICAL SETTING SOURCE RECORDS SEARCHED

## TOPOGRAPHIC INFORMATION

### USGS 7.5' Digital Elevation Model (DEM)

Source: United States Geologic Survey

EDR acquired the USGS 7.5' Digital Elevation Model in 2002 and updated it in 2006. The 7.5 minute DEM corresponds to the USGS 1:24,000- and 1:25,000-scale topographic quadrangle maps. The DEM provides elevation data with consistent elevation units and projection.

### Scanned Digital USGS 7.5' Topographic Map (DRG)

Source: United States Geologic Survey

A digital raster graphic (DRG) is a scanned image of a U.S. Geological Survey topographic map. The map images are made by scanning published paper maps on high-resolution scanners. The raster image is georeferenced and fit to the Universal Transverse Mercator (UTM) projection.

## HYDROLOGIC INFORMATION

**Flood Zone Data:** This data, available in select counties across the country, was obtained by EDR in 2003 & 2009 from the Federal Emergency Management Agency (FEMA). Data depicts 100-year and 500-year flood zones as defined by FEMA.

**NWI:** National Wetlands Inventory. This data, available in select counties across the country, was obtained by EDR in 2002 and 2005 from the U.S. Fish and Wildlife Service.

## HYDROGEOLOGIC INFORMATION

### AQUIFLOW<sup>R</sup> Information System

Source: EDR proprietary database of groundwater flow information

EDR has developed the AQUIFLOW Information System (AIS) to provide data on the general direction of groundwater flow at specific points. EDR has reviewed reports submitted to regulatory authorities at select sites and has extracted the date of the report, hydrogeologically determined groundwater flow direction and depth to water table information.

## GEOLOGIC INFORMATION

### Geologic Age and Rock Stratigraphic Unit

Source: P.G. Schruben, R.E. Arndt and W.J. Bawiec, Geology of the Conterminous U.S. at 1:2,500,000 Scale - A digital representation of the 1974 P.B. King and H.M. Beikman Map, USGS Digital Data Series DDS - 11 (1994).

### STATSGO: State Soil Geographic Database

Source: Department of Agriculture, Natural Resources Conservation Services

The U.S. Department of Agriculture's (USDA) Natural Resources Conservation Service (NRCS) leads the national Conservation Soil Survey (NCSS) and is responsible for collecting, storing, maintaining and distributing soil survey information for privately owned lands in the United States. A soil map in a soil survey is a representation of soil patterns in a landscape. Soil maps for STATSGO are compiled by generalizing more detailed (SSURGO) soil survey maps.

### SSURGO: Soil Survey Geographic Database

Source: Department of Agriculture, Natural Resources Conservation Services (NRCS)

Telephone: 800-672-5559

SSURGO is the most detailed level of mapping done by the Natural Resources Conservation Services, mapping scales generally range from 1:12,000 to 1:63,360. Field mapping methods using national standards are used to construct the soil maps in the Soil Survey Geographic (SSURGO) database. SSURGO digitizing duplicates the original soil survey maps. This level of mapping is designed for use by landowners, townships and county natural resource planning and management.

# PHYSICAL SETTING SOURCE RECORDS SEARCHED

## LOCAL / REGIONAL WATER AGENCY RECORDS

### FEDERAL WATER WELLS

#### PWS: Public Water Systems

Source: EPA/Office of Drinking Water

Telephone: 202-564-3750

Public Water System data from the Federal Reporting Data System. A PWS is any water system which provides water to at least 25 people for at least 60 days annually. PWSs provide water from wells, rivers and other sources.

#### PWS ENF: Public Water Systems Violation and Enforcement Data

Source: EPA/Office of Drinking Water

Telephone: 202-564-3750

Violation and Enforcement data for Public Water Systems from the Safe Drinking Water Information System (SDWIS) after August 1995. Prior to August 1995, the data came from the Federal Reporting Data System (FRDS).

#### USGS Water Wells: USGS National Water Inventory System (NWIS)

This database contains descriptive information on sites where the USGS collects or has collected data on surface water and/or groundwater. The groundwater data includes information on wells, springs, and other sources of groundwater.

### STATE RECORDS

#### Water Well Database

Source: Department of Water Resources

Telephone: 916-651-9648

#### California Drinking Water Quality Database

Source: Department of Health Services

Telephone: 916-324-2319

The database includes all drinking water compliance and special studies monitoring for the state of California since 1984. It consists of over 3,200,000 individual analyses along with well and water system information.

## OTHER STATE DATABASE INFORMATION

#### California Oil and Gas Well Locations

Source: Department of Conservation

Telephone: 916-323-1779

Oil and Gas well locations in the state.

### RADON

#### State Database: CA Radon

Source: Department of Health Services

Telephone: 916-324-2208

Radon Database for California

#### Area Radon Information

Source: USGS

Telephone: 703-356-4020

The National Radon Database has been developed by the U.S. Environmental Protection Agency (USEPA) and is a compilation of the EPA/State Residential Radon Survey and the National Residential Radon Survey. The study covers the years 1986 - 1992. Where necessary data has been supplemented by information collected at private sources such as universities and research institutions.

#### EPA Radon Zones

Source: EPA

Telephone: 703-356-4020

Sections 307 & 309 of IRAA directed EPA to list and identify areas of U.S. with the potential for elevated indoor radon levels.

## PHYSICAL SETTING SOURCE RECORDS SEARCHED

### OTHER

Airport Landing Facilities: Private and public use landing facilities  
Source: Federal Aviation Administration, 800-457-6656

Epicenters: World earthquake epicenters, Richter 5 or greater  
Source: Department of Commerce, National Oceanic and Atmospheric Administration

California Earthquake Fault Lines: The fault lines displayed on EDR's Topographic map are digitized quaternary fault lines, prepared in 1975 by the United State Geological Survey. Additional information (also from 1975) regarding activity at specific fault lines comes from California's Preliminary Fault Activity Map prepared by the California Division of Mines and Geology.

### STREET AND ADDRESS INFORMATION

© 2010 Tele Atlas North America, Inc. All rights reserved. This material is proprietary and the subject of copyright protection and other intellectual property rights owned by or licensed to Tele Atlas North America, Inc. The use of this material is subject to the terms of a license agreement. You will be held liable for any unauthorized copying or disclosure of this material.

**First Republic Bank**

2501 Park Boulevard  
Palo Alto, CA 94306

Inquiry Number: 2904026.3

October 26, 2010

## Certified Sanborn® Map Report

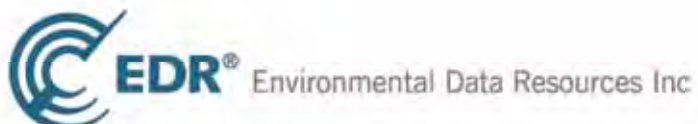

440 Wheelers Farms Road  
Milford, CT 06461  
800.352.0050  
[www.edrnet.com](http://www.edrnet.com)

# Certified Sanborn® Map Report

10/26/10

**Site Name:**

First Republic Bank  
2501 Park Boulevard  
Palo Alto, CA 94306

**Client Name:**

Harris & Lee Env. Sciences  
2508 Saddleback Court  
Santa Rosa, CA 95401

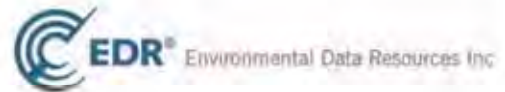

EDR Inquiry # 2904026.3

Contact: Walter Beach

The complete Sanborn Library collection has been searched by EDR, and fire insurance maps covering the target property location provided by Harris & Lee Env. Sciences were identified for the years listed below. The certified Sanborn Library search results in this report can be authenticated by visiting [www.edrnet.com/sanborn](http://www.edrnet.com/sanborn) and entering the certification number. Only Environmental Data Resources Inc. (EDR) is authorized to grant rights for commercial reproduction of maps by Sanborn Library LLC, the copyright holder for the collection.

## Certified Sanborn Results:

**Site Name:** First Republic Bank  
**Address:** 2501 Park Boulevard  
**City, State, Zip:** Palo Alto, CA 94306  
**Cross Street:**  
**P.O. #** 2501 Park Blvd  
**Project:** First Republic Bank  
**Certification #** 547F-4D26-A776



Sanborn® Library search results  
Certification # 547F-4D26-A776

**Maps Provided:**

1978	1904
1969	1894
1956	1888
1945	1884
1925	
1908	

The Sanborn Library includes more than 1.2 million Sanborn fire insurance maps, which track historical property usage in approximately 12,000 American cities and towns. Collections searched:

- ✓ Library of Congress
- ✓ University Publications of America
- ✓ EDR Private Collection

*The Sanborn Library LLC Since 1866™*

**Limited Permission to Make Copies**

Harris & Lee Env. Sciences (the client) is permitted to make up to THREE photocopies of this Sanborn Map transmittal and each fire insurance map accompanying this report solely for the limited use of its customer. No one other than the client is authorized to make copies. Upon request made directly to an EDR Account Executive, the client may be permitted to make a limited number of additional photocopies. This permission is conditioned upon compliance by the client, its customer and their agents with EDR's copyright policy; a copy of which is available upon request.

**Disclaimer - Copyright and Trademark notice**

This Report contains certain information obtained from a variety of public and other sources reasonably available to Environmental Data Resources, Inc. It cannot be concluded from this Report that coverage information for the target and surrounding properties does not exist from other sources. NO WARRANTY EXPRESSED OR IMPLIED, IS MADE WHATSOEVER IN CONNECTION WITH THIS REPORT. ENVIRONMENTAL DATA RESOURCES, INC. SPECIFICALLY DISCLAIMS THE MAKING OF ANY SUCH WARRANTIES, INCLUDING WITHOUT LIMITATION, MERCHANTABILITY OR FITNESS FOR A PARTICULAR USE OR PURPOSE. ALL RISK IS ASSUMED BY THE USER. IN NO EVENT SHALL ENVIRONMENTAL DATA RESOURCES, INC. BE LIABLE TO ANYONE, WHETHER ARISING OUT OF ERRORS OR OMISSIONS, NEGLIGENCE, ACCIDENT OR ANY OTHER CAUSE, FOR ANY LOSS OF DAMAGE, INCLUDING, WITHOUT LIMITATION, SPECIAL, INCIDENTAL CONSEQUENTIAL, OR EXEMPLARY DAMAGES. ANY LIABILITY ON THE PART OF ENVIRONMENTAL DATA RESOURCES, INC. IS STRICTLY LIMITED TO A REFUND OF THE AMOUNT PAID FOR THIS REPORT. Purchaser accepts this Report "AS IS". Any analyses, estimates, ratings, environmental risk levels or risk codes provided in this Report are provided for illustrative purposes only, and are not intended to provide, nor should they be interpreted as providing any facts regarding, or prediction or forecast of, any environmental risk for any property. Only a Phase I Environmental Site Assessment performed by an environmental professional can provide information regarding the environmental risk for any property. Additionally, the information provided in this Report is not to be construed as legal advice.

Copyright 2010 by Environmental Data Resources, Inc. All rights reserved. Reproduction in any media or format, in whole or in part, of any report or map of Environmental Data Resources, Inc., or its affiliates, is prohibited without prior written permission.

EDR and its logos (including Sanborn and Sanborn Map) are trademarks of Environmental Data Resources, Inc. or its affiliates. All other trademarks used herein are the property of their respective owners.

## Sanborn Sheet Thumbnails

This Certified Sanborn Map Report is based upon the following Sanborn Fire Insurance map sheets.



### 1978 Source Sheets



Volume 1, Sheet 48



Volume 1, Sheet 50

### 1969 Source Sheets



Volume 1, Sheet 42



Volume 1, Sheet 48



Volume 1, Sheet 50

### 1956 Source Sheets



Volume 1, Sheet 48



Volume 1, Sheet 50

### 1945 Source Sheets



Volume 1, Sheet 4



Volume 1, Sheet 5

**1925 Source Sheets**



Volume 1, Sheet 4



Volume 1, Sheet 5

**1908 Source Sheets**



Volume 1, Sheet 4



Volume 1, Sheet 5

**1904 Source Sheets**



Volume 1, Sheet 3



Volume 1, Sheet 4

**1894 Source Sheets**



Volume 1, Sheet 3



**1888 Source Sheets**



Volume 1, Sheet 3

**1884 Source Sheets**



Volume 1, Sheet 1

# 1978 Certified Sanborn Map

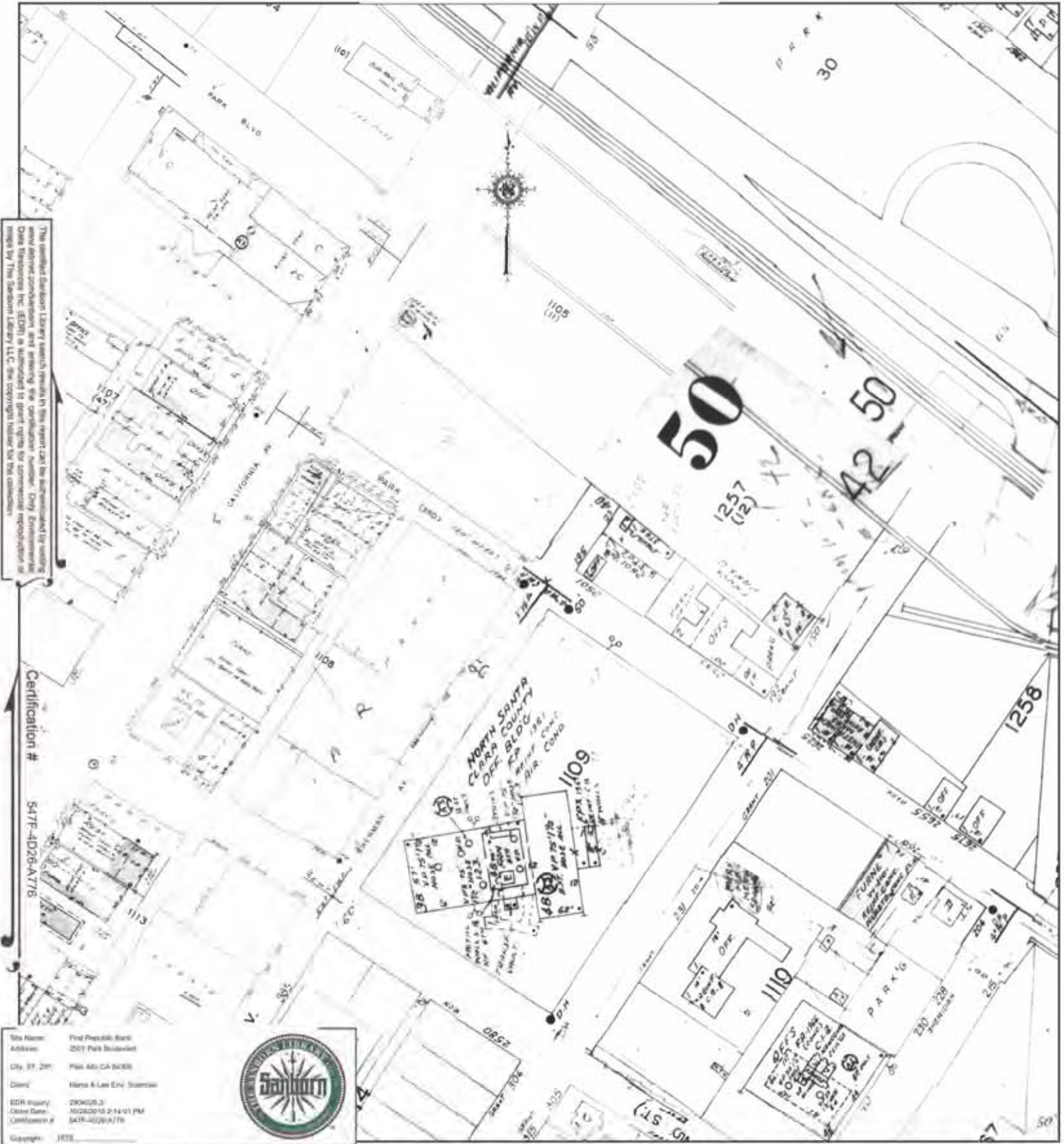

This Certified Sanborn Map combines the following sheets.  
 Outlined areas indicate map sheets within the collection.

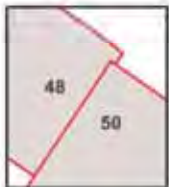
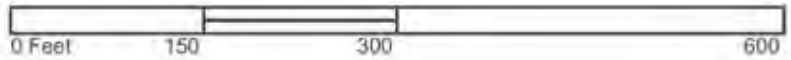

Volume 1, Sheet 48  
 Volume 1, Sheet 50



# 1969 Certified Sanborn Map



This Certified Sanborn Map combines the following sheets. Outlined areas indicate map sheets within the collection.

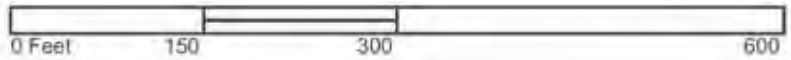

Volume 1, Sheet 42  
 Volume 1, Sheet 48  
 Volume 1, Sheet 50



# 1956 Certified Sanborn Map

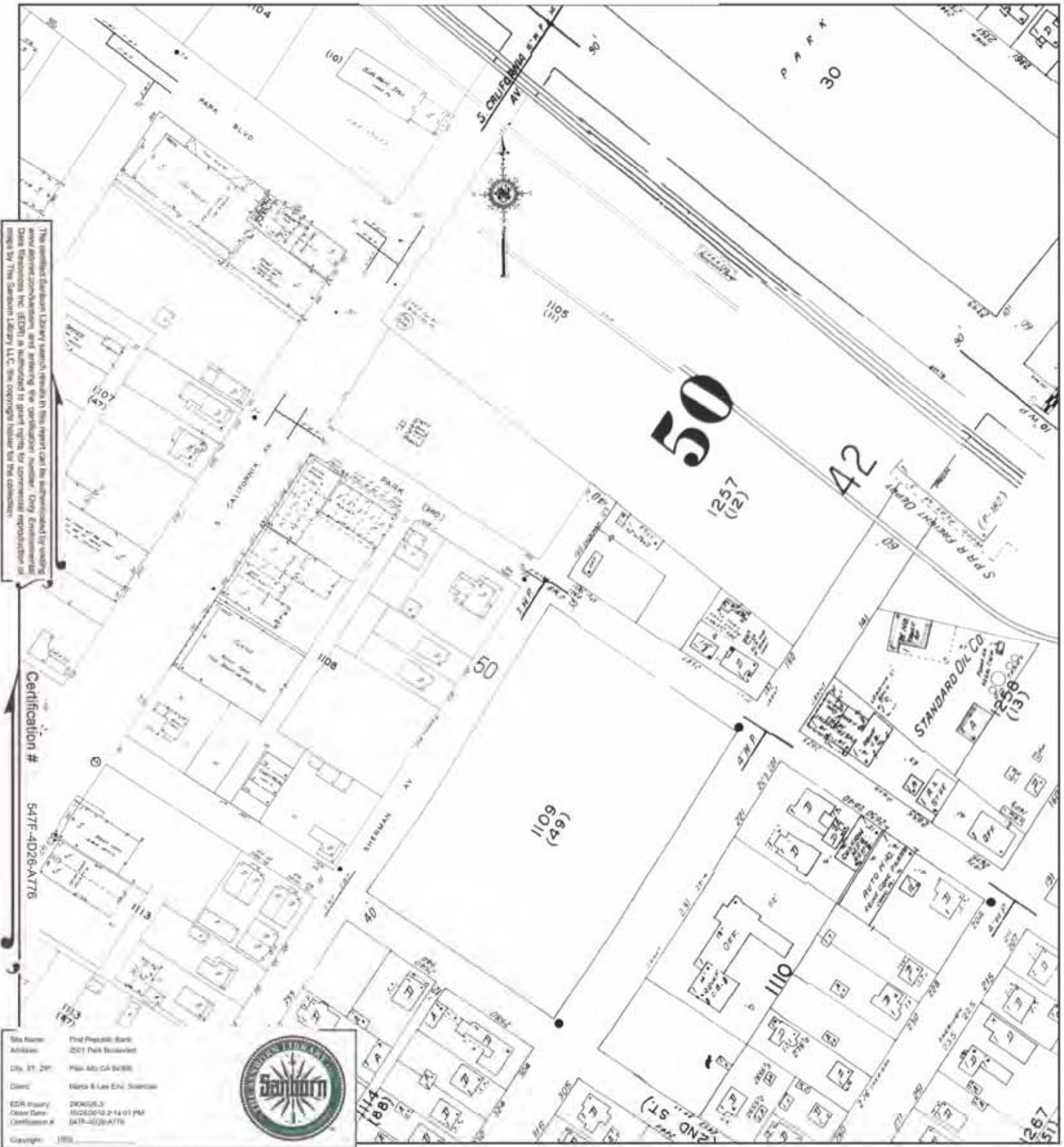

This Certified Sanborn Map combines the following sheets. Outlined areas indicate map sheets within the collection.

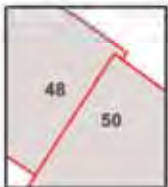
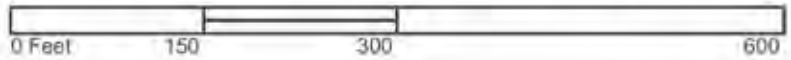

Volume 1, Sheet 48  
 Volume 1, Sheet 50



# 1945 Certified Sanborn Map

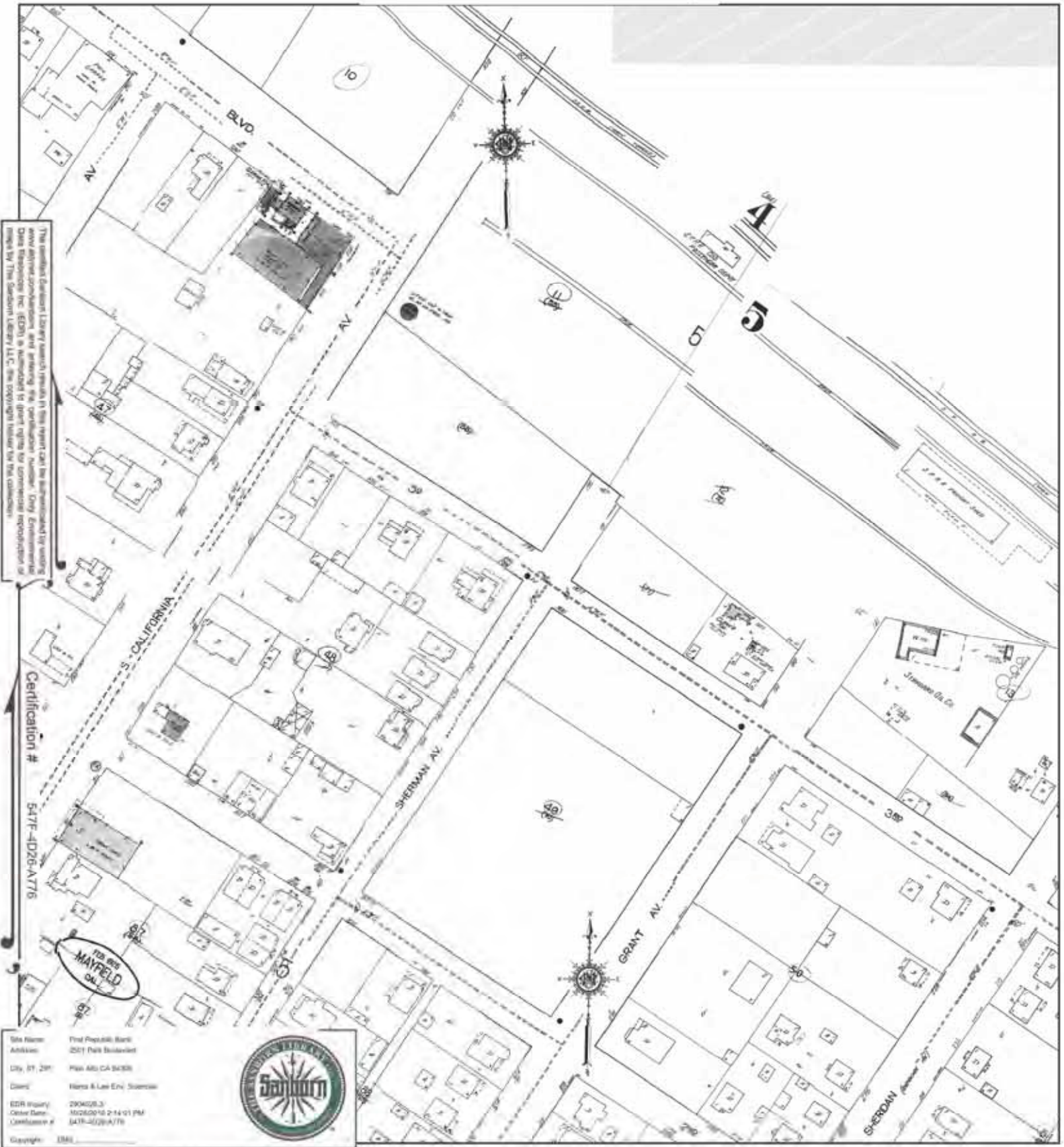

The certified Sanborn Library search results in this report can be supplemented by visiting new online construction and planning file production vendors. Only Environmental Data Resources Inc. (EDR) is authorized to grant rights for commercial reproduction of maps by The Sanborn Library LLC. The copyright holder for the collection.

Certification # 547F-4026-A776

Site Name: Fred Pappas Bank  
 Address: 2511 Park Boulevard  
 City, St, Zip: Palo Alto CA 94306  
 Owner: Hertz & Lee Envt. Sciences  
 EDR Project: 2904026-3  
 Order Date: 10/26/2016 2:14:01 PM  
 Certificate #: 547F-4026-A776  
 Geography: 1886



This Certified Sanborn Map combines the following sheets. Outlined areas indicate map sheets within the collection.

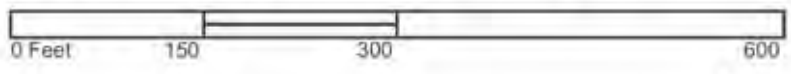

Volume 1, Sheet 4  
 Volume 1, Sheet 5





# 1925 Certified Sanborn Map

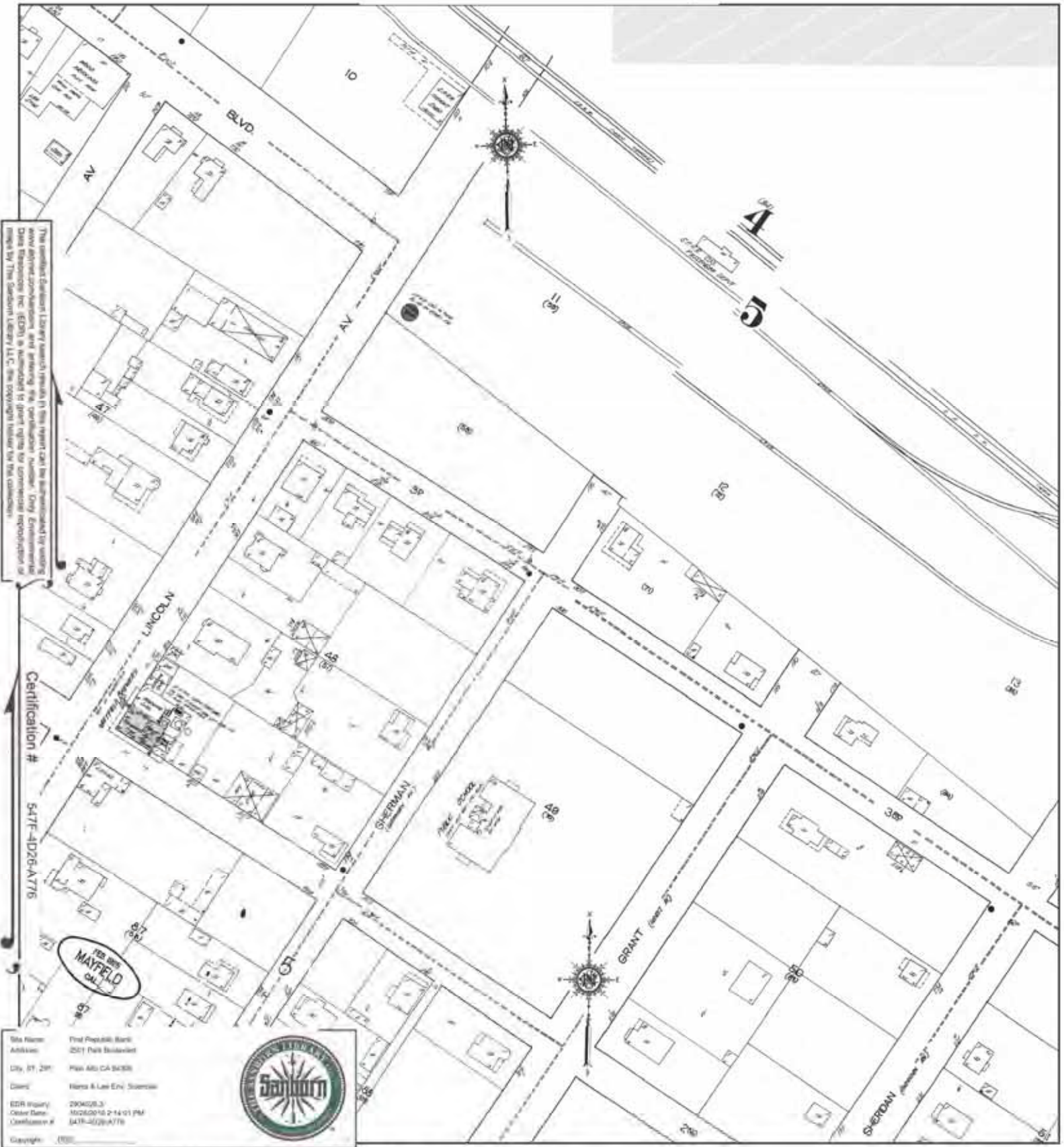

The copyright owner's consent is hereby granted for the reproduction of this map for use in the preparation of maps by The Sanborn Library, LLC, the copyright holder for this collection.

Site Name: Fred Pfeiffer Bank  
 Address: 251 Park Boulevard  
 City, St, Zip: Palo Alto CA 94306  
 Date: Home & Lee Env. Sciences  
 EDR Project: 2904026-3  
 Order Date: 10/26/2016 2:14:01 PM  
 Certification #: 547F-4026-A776  
 Geography: (ES)



This Certified Sanborn Map combines the following sheets. Outlined areas indicate map sheets within the collection.

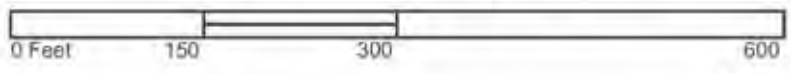

Volume 1, Sheet 4  
 Volume 1, Sheet 5



# 1908 Certified Sanborn Map

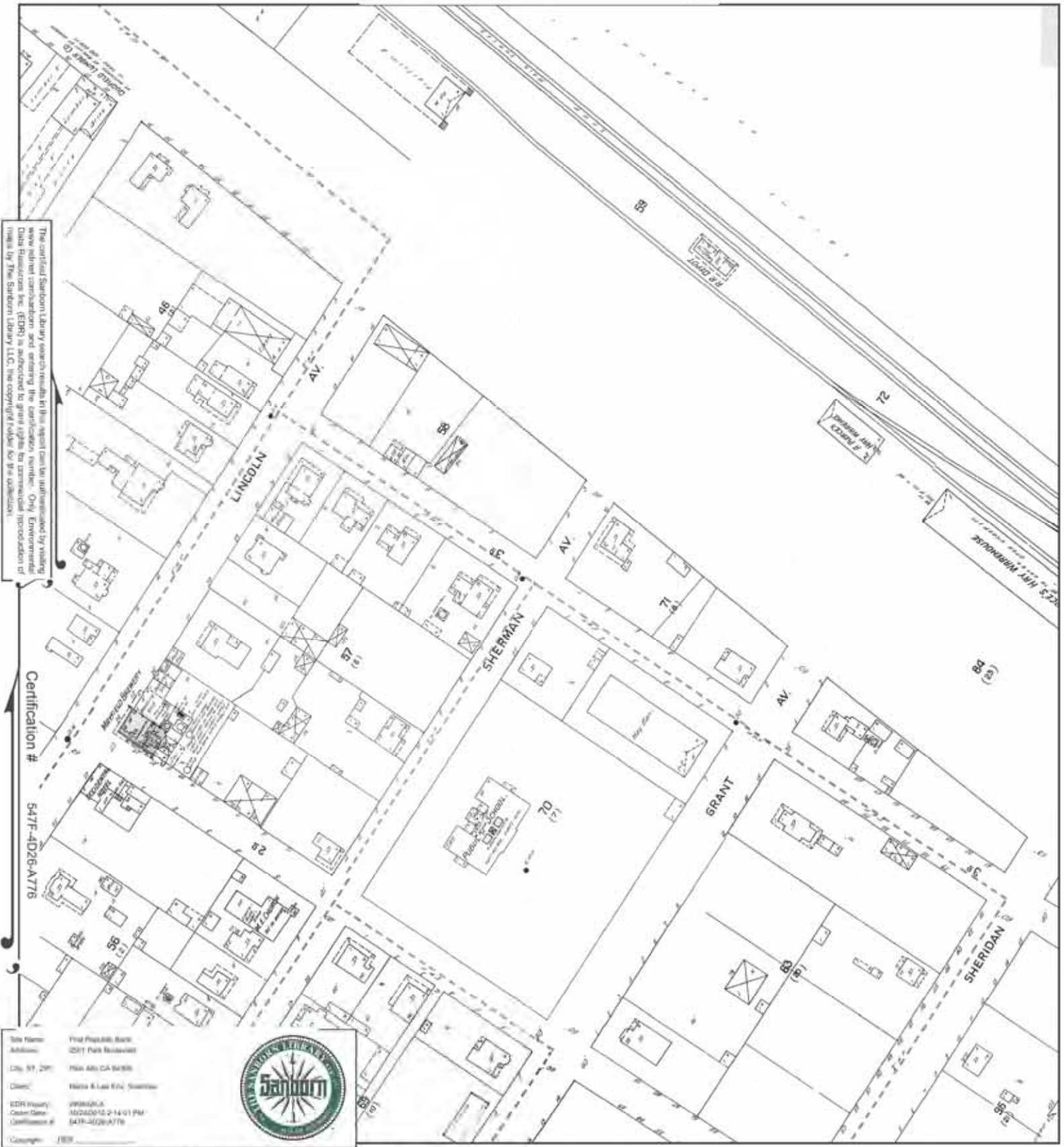

The certified Sanborn Library search results in this report can be authenticated by visiting [www.sanborn.com](http://www.sanborn.com) and entering the certification number. Only Environmental Data Resources Inc. (EDR) is authorized to grant rights to commercial reproduction of maps by The Sanborn Library LLC, the copyright holder for the collection.

Certification # 547F-4026-A776

Site Name: First Peoples Bank  
 Address: 201 Park Boulevard  
 City, ST, ZIP: New Mil CA 94368  
 Client: Harris & Lee Env. Scientists  
 EDR Project: 2980626A  
 Order Date: 10/26/2012 2:14:01 PM  
 Certification #: 547F-4026-A776  
 Copyright: EDR



This Certified Sanborn Map combines the following sheets. Outlined areas indicate map sheets within the collection.

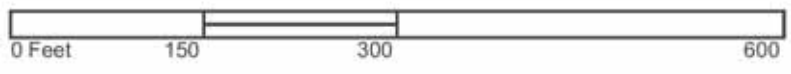

Volume 1, Sheet 4  
 Volume 1, Sheet 5





# 1904 Certified Sanborn Map



This Certified Sanborn Map combines the following sheets. Outlined areas indicate map sheets within the collection.

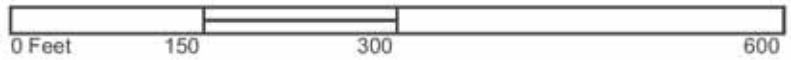

Volume 1, Sheet 3  
Volume 1, Sheet 4





# 1894 Certified Sanborn Map

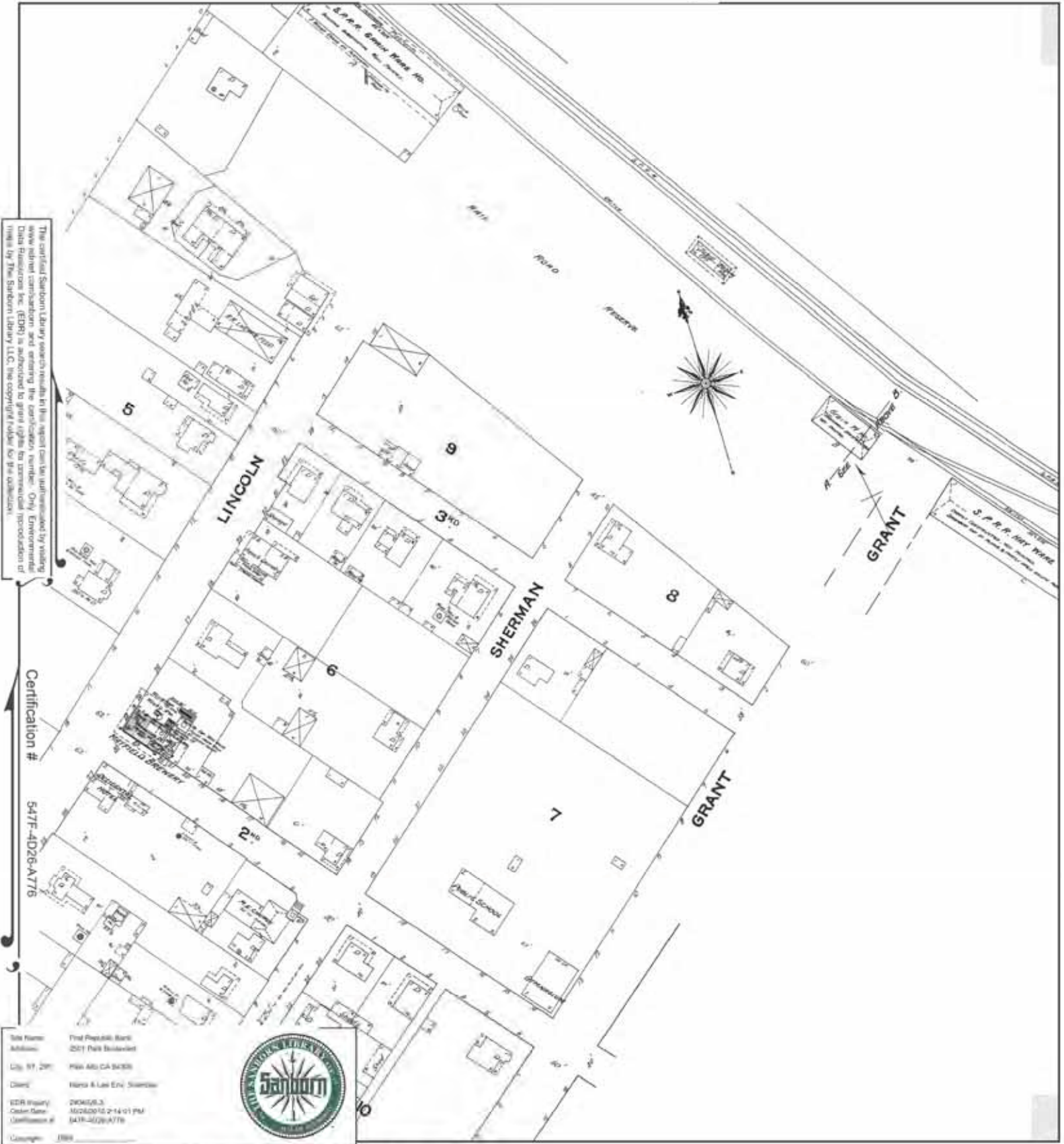

The certified Sanborn Library search results to this report can be authenticated by visiting [www.environmentaldata.com](http://www.environmentaldata.com) and entering the certification number. Only Environmental Data Resources Inc. (EDR) is authorized to grant rights to commercial reproduction of maps by The Sanborn Library LLC, the copyright holder for the collection.

Certification # 547F-4026-A776

Site Name: First Peoples Bank  
 Address: 251 Park Boulevard  
 City, ST, ZIP: Milpitas CA 94508  
 Client: Harris & Lee Env. Scientists  
 EDR Project: 2004026-3  
 Order Date: 10/20/12 2:14:01 PM  
 Certification #: 547F-4026-A776  
 Copyright: 1894



This Certified Sanborn Map combines the following sheets. Outlined areas indicate map sheets within the collection.

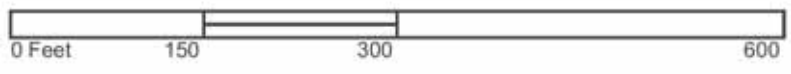

Volume 1, Sheet 3



# 1888 Certified Sanborn Map

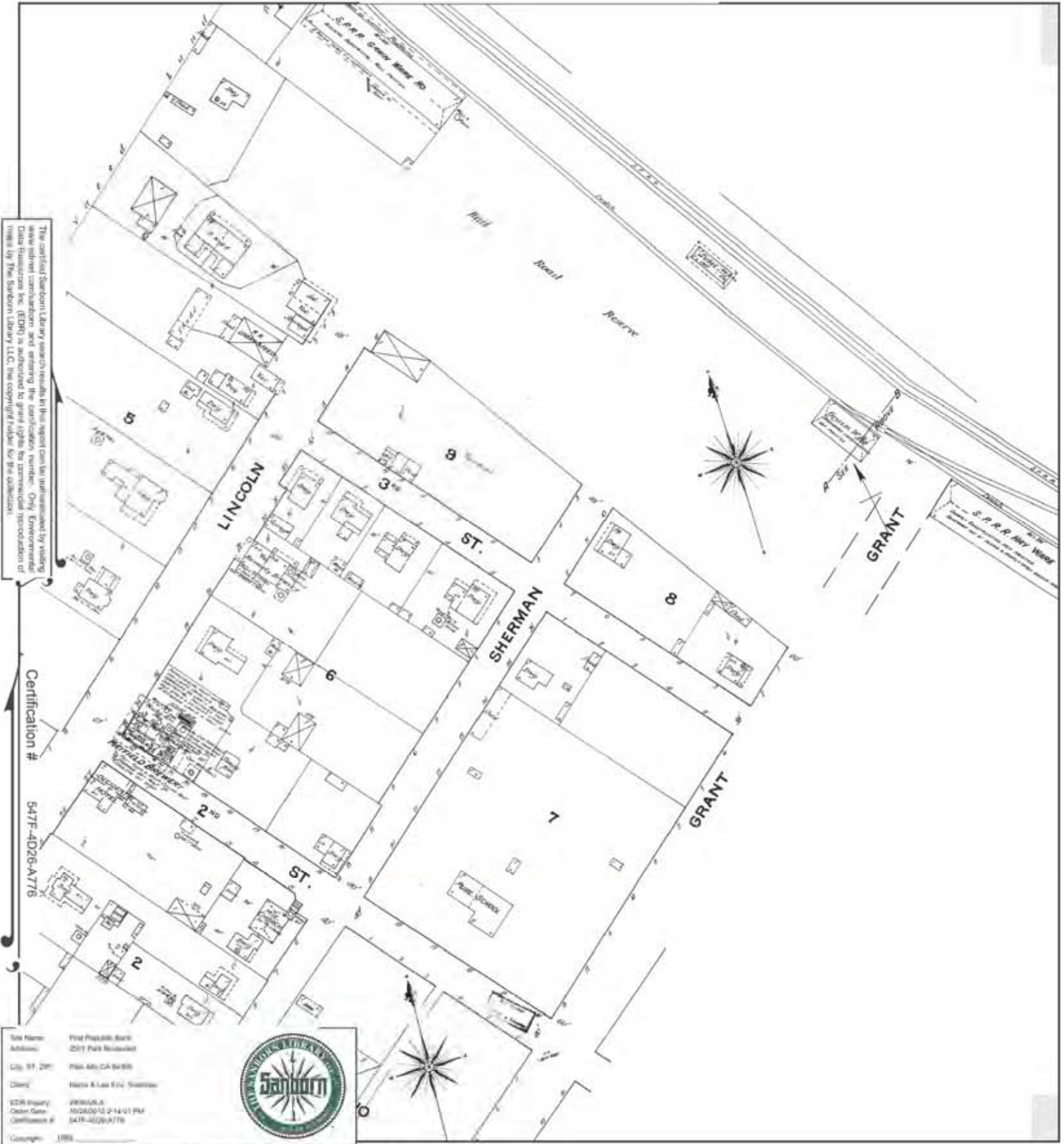

This Certified Sanborn Map combines the following sheets. Outlined areas indicate map sheets within the collection.

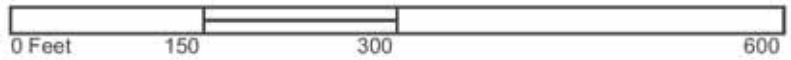

Volume 1, Sheet 3



# 1884 Certified Sanborn Map



This Certified Sanborn Map combines the following sheets. Outlined areas indicate map sheets within the collection.

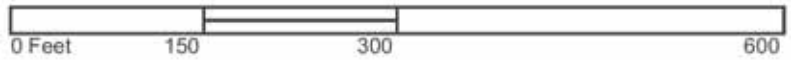

Volume 1, Sheet 1





**First Republic Bank**

2501 Park Boulevard  
Palo Alto, CA 94306

Inquiry Number: 2904026.4  
October 26, 2010

# The EDR-City Directory Abstract

## TABLE OF CONTENTS

### SECTION

Executive Summary

Findings

*Thank you for your business.*  
Please contact EDR at 1-800-352-0050  
with any questions or comments.

#### **Disclaimer - Copyright and Trademark Notice**

This Report contains certain information obtained from a variety of public and other sources reasonably available to Environmental Data Resources, Inc. It cannot be concluded from this Report that coverage information for the target and surrounding properties does not exist from other sources. **NO WARRANTY EXPRESSED OR IMPLIED, IS MADE WHATSOEVER IN CONNECTION WITH THIS REPORT. ENVIRONMENTAL DATA RESOURCES, INC. SPECIFICALLY DISCLAIMS THE MAKING OF ANY SUCH WARRANTIES, INCLUDING WITHOUT LIMITATION, MERCHANTABILITY OR FITNESS FOR A PARTICULAR USE OR PURPOSE. ALL RISK IS ASSUMED BY THE USER. IN NO EVENT SHALL ENVIRONMENTAL DATA RESOURCES, INC. BE LIABLE TO ANYONE, WHETHER ARISING OUT OF ERRORS OR OMISSIONS, NEGLIGENCE, ACCIDENT OR ANY OTHER CAUSE, FOR ANY LOSS OR DAMAGE, INCLUDING, WITHOUT LIMITATION, SPECIAL, INCIDENTAL, CONSEQUENTIAL, OR EXEMPLARY DAMAGES. ANY LIABILITY ON THE PART OF ENVIRONMENTAL DATA RESOURCES, INC. IS STRICTLY LIMITED TO A REFUND OF THE AMOUNT PAID FOR THIS REPORT.** Purchaser accepts this Report "AS IS". Any analyses, estimates, ratings, environmental risk levels or risk codes provided in this Report are provided for illustrative purposes only, and are not intended to provide, nor should they be interpreted as providing any facts regarding, or prediction or forecast of, any environmental risk for any property. Only a Phase I Environmental Site Assessment performed by an environmental professional can provide information regarding the environmental risk for any property. Additionally, the information provided in this Report is not to be construed as legal advice.

Copyright 2009 by Environmental Data Resources, Inc. All rights reserved. Reproduction in any media or format, in whole or in part, of any report or map of Environmental Data Resources, Inc. or its affiliates is prohibited without prior written permission.

EDR and its logos (including Sanborn and Sanborn Map) are trademarks of Environmental Data Resources, Inc. or its affiliates. All other trademarks used herein are the property of their respective owners.

## 2009 Enhancements to EDR City Directory Abstract

New for 2009, the EDR City Directory Abstract has been enhanced with additional information and features. These enhancements will make your city directory research process more efficient, flexible, and insightful than ever before. The enhancements will improve the options for selecting adjoining properties, and will speed up your review of the report.

**City Directory Report.** Three important enhancements have been made to the EDR City Directory Abstract:

1. *Executive Summary.* The report begins with an Executive Summary that lists the sources consulted in the preparation of the report. Where available, a parcel map is also provided within the report, showing the locations of properties researched.
2. *Page Images.* Where available, the actual page source images will be included in the Appendix, so that you can review them for information that may provide additional insight. EDR has copyright permission to include these images.
3. *Findings Listed by Location.* Another useful enhancement is that findings are now grouped by address. This will significantly reduce the time you need to review your abstracts. Findings are provided under each property address, listed in reverse chronological order and referencing the source for each entry.

**Options for Selecting Adjoining Properties.** Ensuring that the right adjoining property addresses are searched is one of the biggest challenges that environmental professionals face when conducting city directory historical research. EDR's new enhancements make it easier for you to meet this challenge. Now, when you place an order for the EDR City Directory Abstract, you have the following choices for determining which addresses should be researched.

1. *You Select Addresses and EDR Selects Addresses.* Use the "Add Another Address" feature to specify the addresses you want researched. Your selections will be supplemented by addresses selected by EDR researchers using our established research methods. Where available, a digital map will be shown, indicating property lines overlaid on a color aerial photo and their corresponding addresses. Simply use the address list below the map to check off which properties shown on the map you want to include. You may also select other addresses using the "Add Another Address" feature at the bottom of the list.
2. *EDR Selects Addresses.* Choose this method if you want EDR's researchers to select the addresses to be researched for you, using our established research methods.
3. *You Select Addresses.* Use this method for research based solely on the addresses you select or enter into the system.
4. *Hold City Directory Research Option.* If you choose to select your own adjoining addresses, you may pause production of your EDR City Directory Abstract report until you have had a chance to look at your other EDR reports and sources. Sources for property addresses include: your Certified Sanborn Map Report may show you the location of property addresses; the new EDR Property Tax Map Report may show the location of property addresses; and your field research can supplement these sources with additional address information. To use this capability, simply click "Hold City Directory research" box under "Other Options" at the bottom of the page. Once you have determined what addresses you want researched, go to your EDR Order Status page, select the EDR City Directory Abstract, and enter the addresses and submit for production.

Questions? Contact your EDR representative at 800-352-0050. For more information about all of EDR's 2009 report and service enhancements, visit [www.edrnet.com/2009enhancements](http://www.edrnet.com/2009enhancements)

## EXECUTIVE SUMMARY

### DESCRIPTION

Environmental Data Resources, Inc.'s (EDR) City Directory Abstract is a screening tool designed to assist environmental professionals in evaluating potential liability on a target property resulting from past activities. EDR's City Directory Abstract includes a search and abstract of available city directory data. For each address, the directory lists the name of the corresponding occupant at five year intervals.

Business directories including city, cross reference and telephone directories were reviewed, if available, at approximately five year intervals for the years spanning 1922 through 2006. This report compiles information gathered in this review by geocoding the latitude and longitude of properties identified and gathering information about properties within 660 feet of the target property.

A summary of the information obtained is provided in the text of this report.

### RESEARCH SUMMARY

The following research sources were consulted in the preparation of this report. An "X" indicates where information was identified in the source and provided in this report.

<u>Year</u>	<u>Source</u>	<u>TP</u>	<u>Adjoining</u>	<u>Text Abstract</u>	<u>Source Image</u>
2006	Haines Company, Inc.	-	-	-	-
2001	Haines Company, Inc.	X	X	X	-
2000	Haines & Company	-	X	X	-
1996	Pacific Bell	-	X	X	-
1991	PACIFIC BELL WHITE PAGES	X	X	X	-
	Pacific Telephone	X	X	X	-
1986	Pacific Bell	X	X	X	-
	Pacific Telephone	X	X	X	-
1985	Pacific Bell	-	X	X	-
1982	Pacific Telephone	-	X	X	-
1980	Pacific Telephone	-	X	X	-
1978	R. L. Polk & Co.	X	X	X	-
1975	Pacific Telephone	-	X	X	-
1974	R. L. Polk & Co.	-	-	-	-
1970	R. L. Polk & Co.	X	X	X	-
1968	R. L. Polk & Co.	-	X	X	-
1966	R. L. Polk & Co.	-	-	-	-
1965	R. L. Polk & Co.	X	X	X	-
1964	R. L. Polk Co.	-	-	-	-
1963	Pacific Telephone	-	X	X	-
1962	R. L. Polk & Co.	-	X	X	-
1960	R. L. Polk & Co.	X	X	X	-
1957	Pacific Telephone	-	X	X	-
	R. L. Polk Co.	-	X	X	-
1955	R. L. Polk & Co.	X	X	X	-

## EXECUTIVE SUMMARY

<u>Year</u>	<u>Source</u>	<u>TP</u>	<u>Adjoining</u>	<u>Text Abstract</u>	<u>Source Image</u>
1955	R.L. Polk and Co Publishers	X	X	X	-
1950	R. L. Polk Co.	-	X	X	-
	R. L. Polk & Co.	-	X	X	-
1946	R. L. Polk Co.	-	X	X	-
1945	R. L. Polk & Co.	-	X	X	-
1942	R. L. Polk Co.	-	X	X	-
1940	R. L. Polk & Co.	-	X	X	-
1936	R. L. Polk Co.	-	X	X	-
1935	R. L. Polk Co. of California	-	X	X	-
1931	R. L. Polk Co.	-	X	X	-
1930	R. L. Polk & Co.	-	X	X	-
1926	R. L. Polk Co.	-	X	X	-
1925	R. L. Polk Co. of California	-	X	X	-
1922	R. L. Polk Co.	-	X	X	-



## FINDINGS

### TARGET PROPERTY INFORMATION

#### ADDRESS

2501 Park Boulevard  
Palo Alto, CA 94306

#### FINDINGS DETAIL

Target Property research detail.

<u>Year</u>	<u>Uses</u>	<u>Source</u>
2001	AGIEWICHEVEMATTY	Haines Company, Inc.
	ATTY GOLDSCHIEOER P	Haines Company, Inc.
	ATTY KENTEDWAJRATTY	Haines Company, Inc.
	BECKER LEWIS M O ATTY	Haines Company, Inc.
	GIAMAUS PETER J	Haines Company, Inc.
	ORENSEN B ATITY 698 32 M	Haines Company, Inc.
	OSLEIZERJoy SLEIZERd QIAMALIS	Haines Company, Inc.
	PARKBLVD 84308 CONT PAPPASS RATI TY	Haines Company, Inc.
	PARSON	Haines Company, Inc.
1991	GIAMALIS PETER J	PACIFIC BELL WHITE PAGES
	GOLDSCHIEDER PETER F	PACIFIC BELL WHITE PAGES
	ROSS LINDA S	PACIFIC BELL WHITE PAGES
	RUSSELL SUSAN E	PACIFIC BELL WHITE PAGES
	SLEIZER & GIAMALIS	PACIFIC BELL WHITE PAGES
	THOMAS ROBERT E	PACIFIC BELL WHITE PAGES
1986	BREENE KERR PRODUCTIONS	Pacific Bell
	Giamalis Peter J atty	Pacific Bell
	Mitech Industries	Pacific Bell
	Romney Golant Martin & Ashen pat atty	Pacific Bell
	Rost Clayton O atty	Pacific Bell
	Rost Sleizer Giamalis attys	Pacific Bell
	Russell Susan E atty	Pacific Bell
	Scott William attys	Pacific Bell
	Sleizer Larry atty	Pacific Bell
	Thomas Robert E attys	Pacific Bell
	Young Roberta Munro atty	Pacific Bell
	BREENE KERR PRODUCTIONS	Pacific Telephone
	ROMNEY GOLANT MARTIN & ASHEN PAT ATTY	Pacific Telephone

## FINDINGS

<u>Year</u>	<u>Uses</u>	<u>Source</u>
1986	SLEIZER LARRY ATTY	Pacific Telephone
1978	Vacant	R. L. Polk & Co.
1970	Vacant	R. L. Polk & Co.
1965	VACANT	R. L. Polk & Co.
1960	Vacant	R. L. Polk & Co.
1955	Vacant	R. L. Polk & Co.

## FINDINGS

### ADJOINING PROPERTY DETAIL

The following Adjoining Property addresses were researched for this report. Detailed findings are provided for each address.

#### ALMA

##### 2503 ALMA

<u>Year</u>	<u>Uses</u>	<u>Source</u>
1986	Nieto Chuck	Pacific Bell
1982	Muidy Brent	Pacific Telephone
1975	Johnson M Jas	Pacific Telephone
1960	Long Marilyn M da	R. L. Polk & Co.

##### 2507 ALMA

<u>Year</u>	<u>Uses</u>	<u>Source</u>
1986	Morgan Lee	Pacific Bell
1982	Morgan Lee	Pacific Telephone
1960	Oskoni Darius M da	R. L. Polk & Co.

##### 2515 ALMA

<u>Year</u>	<u>Uses</u>	<u>Source</u>
1986	Bistrop Peter H	Pacific Bell
1960	Racz Margt	R. L. Polk & Co.

##### 2517 ALMA

<u>Year</u>	<u>Uses</u>	<u>Source</u>
1986	Haroutunian Paul	Pacific Bell
1960	Alt Erna M	R. L. Polk & Co.
1955	Vacant	R. L. Polk & Co.

##### 2583 ALMA

<u>Year</u>	<u>Uses</u>	<u>Source</u>
1991	Hyer Kathleen M	PACIFIC BELL WHITE PAGES
1986	Asente Paul J	Pacific Bell
1975	Schweikert Chuck	Pacific Telephone
1960	Rabizant Nick da	R. L. Polk & Co.
1955	Sepulveda Edw S	R. L. Polk & Co.

## FINDINGS

### 2585 ALMA

<u>Year</u>	<u>Uses</u>	<u>Source</u>
1986	Scouffas David G	Pacific Bell
1960	Gjostad Johan M da	R. L. Polk & Co.
1955	Stillman Robt D da	R. L. Polk & Co.

### 2593 ALMA

<u>Year</u>	<u>Uses</u>	<u>Source</u>
1986	Bright D A	Pacific Bell
1982	Endresen Paul	Pacific Telephone
1975	Donnell Alan	Pacific Telephone
1960	ALMA Contd	R. L. Polk & Co.
	Wong Norman ADA	R. L. Polk & Co.
1955	Mowris Wm C da	R. L. Polk & Co.

### 2599 ALMA

<u>Year</u>	<u>Uses</u>	<u>Source</u>
1991	Portnoy Robert	PACIFIC BELL WHITE PAGES
1986	Allen E L	Pacific Bell
1975	Brower Peter D	Pacific Telephone
1960	Kaneko Alice	R. L. Polk & Co.
1955	LHeureux Bertha M Mrs da	R. L. Polk & Co.

## ALMA ST

### 2301 ALMA ST

<u>Year</u>	<u>Uses</u>	<u>Source</u>
1978	Bowden Park	R. L. Polk & Co.
1970	Bowden Park	R. L. Polk & Co.
1965	BOWDEN PARK	R. L. Polk & Co.

### 2313 ALMA ST

<u>Year</u>	<u>Uses</u>	<u>Source</u>
1962	DAIRY BELLE FREEZE (DONNELL MCKALSON) RESTR	R. L. Polk & Co.

### 2316 ALMA ST

<u>Year</u>	<u>Uses</u>	<u>Source</u>
1962	MCCABE MGR REALTORS REAL ESTATE SALES RENTALS INCOME PROPERTY	R. L. Polk & Co.

## FINDINGS

### 2318 ALMA ST

<u>Year</u>	<u>Uses</u>	<u>Source</u>
1962	LENS BEAUTY SALON HELEN VILCKE MGR	R. L. Polk & Co.

### 2320 ALMA ST

<u>Year</u>	<u>Uses</u>	<u>Source</u>
1962	FREMONT LAUNDRY & CLEANERS (HARMAN AUSTEN HARMAN AUSTEN JR AND ROBT AUSTEN)	R. L. Polk & Co.

### BIRCH

#### 2363 BIRCH

<u>Year</u>	<u>Uses</u>	<u>Source</u>
1991	PRIMO CLEANERS	PACIFIC BELL WHITE PAGES
1986	Perrys Coiffures	Pacific Bell
	Elephants Trunk The	Pacific Bell
	COIFFURES BY PERRY	Pacific Bell
1982	Coiffures By Perry	Pacific Telephone
	Perrys Coiffures	Pacific Telephone
	COIFFURES BY PERRY	Pacific Telephone
1975	GOLICK MIKE realtor	Pacific Telephone
1960	Tompkins W W & Co mfrs agt da	R. L. Polk & Co.

#### 2435 BIRCH

<u>Year</u>	<u>Uses</u>	<u>Source</u>
1991	STEVENS PRINTING CO	PACIFIC BELL WHITE PAGES
1986	Studio The	Pacific Bell
1975	Pacific Books Publishers	Pacific Telephone
1960	Savon Cleaners	R. L. Polk & Co.

#### 2437 BIRCH

<u>Year</u>	<u>Uses</u>	<u>Source</u>
1991	CAFE PRO BONO	PACIFIC BELL WHITE PAGES
1975	Royal Massage	Pacific Telephone
1960	Calif Appi Serv repr da	R. L. Polk & Co.
	Calif Appl & Elec Co da	R. L. Polk & Co.

#### 2439 BIRCH

<u>Year</u>	<u>Uses</u>	<u>Source</u>
1986	Intercultural Relations Institute	Pacific Bell

## FINDINGS

<u>Year</u>	<u>Uses</u>	<u>Source</u>
1986	Telecom Media Consultants	Pacific Bell
1982	Telecom Media Consultants	Pacific Telephone
	Block H & R Inc	Pacific Telephone
1975	Jones Ray Co	Pacific Telephone
	Dolan Edward	Pacific Telephone
	DOLAN CONCRETE CONSTRUCTION	Pacific Telephone
1963	Allied Radio of Calif Inc	Pacific Telephone

### 2441 BIRCH

<u>Year</u>	<u>Uses</u>	<u>Source</u>
1986	BARBARAS BROTHERS BAKERY	Pacific Bell
1982	Barbaras Brothers Bakery	Pacific Telephone
	Bakery Restaurant The	Pacific Telephone

### 2457 BIRCH

<u>Year</u>	<u>Uses</u>	<u>Source</u>
1960	University Metal Products Co da	R. L. Polk & Co.
1955	Products Co da	R. L. Polk & Co.
	University Metal	R. L. Polk & Co.

### 2466 BIRCH

<u>Year</u>	<u>Uses</u>	<u>Source</u>
1975	Wiley Eva	Pacific Telephone
1960	Wiley Eva L Mrs da	R. L. Polk & Co.
1955	Wiley Eva L Mrs da	R. L. Polk & Co.

### 2468 BIRCH

<u>Year</u>	<u>Uses</u>	<u>Source</u>
1975	Bauman Arthur	Pacific Telephone
1960	Nutt Roy B da	R. L. Polk & Co.
1955	Nutt Roy B	R. L. Polk & Co.

### 2474 BIRCH

<u>Year</u>	<u>Uses</u>	<u>Source</u>
1960	Weir Elmer C	R. L. Polk & Co.
1955	sects	R. L. Polk & Co.
	Toliver Vascie E Mrs	R. L. Polk & Co.

## FINDINGS

### 2476 BIRCH

<u>Year</u>	<u>Uses</u>	<u>Source</u>
1975	Magana Ramon	Pacific Telephone
1960	Erickson Hulda Mrs da	R. L. Polk & Co.
1955	Erickson Jas H A 4D	R. L. Polk & Co.

### 2491 BIRCH

<u>Year</u>	<u>Uses</u>	<u>Source</u>
1955	Wilberforce Ernest L da	R. L. Polk & Co.

### 2502 BIRCH

<u>Year</u>	<u>Uses</u>	<u>Source</u>
1991	Bolitho Brian	PACIFIC BELL WHITE PAGES
1986	Bolitho Brian	Pacific Bell

### 2504 BIRCH

<u>Year</u>	<u>Uses</u>	<u>Source</u>
1986	Holland Peter L	Pacific Bell

### 2508 BIRCH

<u>Year</u>	<u>Uses</u>	<u>Source</u>
1986	Knablin Richard	Pacific Bell

### 2510 BIRCH

<u>Year</u>	<u>Uses</u>	<u>Source</u>
1986	Clark Dwight D	Pacific Bell

### 2518 BIRCH

<u>Year</u>	<u>Uses</u>	<u>Source</u>
1986	Thomas KA	Pacific Bell

### 2540 BIRCH

<u>Year</u>	<u>Uses</u>	<u>Source</u>
1960	Vacant	R. L. Polk & Co.
1955	Mc Donald Frances R Mrs da	R. L. Polk & Co. R. L. Polk & Co.

### 2580 BIRCH

<u>Year</u>	<u>Uses</u>	<u>Source</u>
1960	Moulden Frank M da	R. L. Polk & Co.
1955	Moulden Frank M	R. L. Polk & Co.

## FINDINGS

### 2640 BIRCH

<u>Year</u>	<u>Uses</u>	<u>Source</u>
1991	Moss Wilton	PACIFIC BELL WHITE PAGES
1986	Moss Wilton	Pacific Bell
1982	Moss Wilton	Pacific Telephone
1975	Moss Wilton	Pacific Telephone
1960	Moss Wilton J da	R. L. Polk & Co.
1955	Moss Wilton J da	R. L. Polk & Co.

### 2650 BIRCH

<u>Year</u>	<u>Uses</u>	<u>Source</u>
1991	Flowers Aaron Mrs	PACIFIC BELL WHITE PAGES
1986	Flowers Aaron Mrs	Pacific Bell
1982	Flowers Aaron Mrs	Pacific Telephone
1975	Flowers Aaron Mrs	Pacific Telephone
1960	Flowers Aaron	R. L. Polk & Co.
1955	BIRCH Contd	R. L. Polk & Co.
	Flowers Aaron	R. L. Polk & Co.

### 2655 BIRCH

<u>Year</u>	<u>Uses</u>	<u>Source</u>
1960	Mc Clure Odell D	R. L. Polk & Co.
1955	sects	R. L. Polk & Co.
	Carter Willmar	R. L. Polk & Co.

### BIRCH DR

#### 2457 BIRCH DR

<u>Year</u>	<u>Uses</u>	<u>Source</u>
1957	UNIVERSITY METAL PRODUCTS UMPCO HEATNG UMPCO HEATING	Pacific Telephone  Pacific Telephone

### BIRCH ST

#### 2435 BIRCH ST

<u>Year</u>	<u>Uses</u>	<u>Source</u>
2001	STEVENS PRINTING CO	Haines Company, Inc.
1978	Vacant	R. L. Polk & Co.
1970	Pacific Books Publishers	R. L. Polk & Co.
1965	SAVON CLEANERS	R. L. Polk & Co.



## FINDINGS

### 2437 BIRCH ST

<u>Year</u>	<u>Uses</u>	<u>Source</u>
2001	RESTAURANT	Haines Company, Inc.
	CHOUMary PRO BONO CAFE	Haines Company, Inc.
	RESTAURANT	Haines Company, Inc.
	CAFE PRO BONO	Haines Company, Inc.
1978	Vacant	R. L. Polk & Co.
1970	Plucky Gourmet	R. L. Polk & Co.
1965	REAR CALIFORNIA APPLIANCE SERVICE	R. L. Polk & Co.
	CALIFORNIA APPLIANCE & ELECTRIC SALES CO	R. L. Polk & Co.

### 2439 BIRCH ST

<u>Year</u>	<u>Uses</u>	<u>Source</u>
2001	ELCAMINOYTH	Haines Company, Inc.
	SMPHNY GOKHALE ESTHER	Haines Company, Inc.
	KLEINMARTYPHD	Haines Company, Inc.
	CHU MARY	Haines Company, Inc.
1978	Building	R. L. Polk & Co.
	Surety Insurance Co Of California	R. L. Polk & Co.
	Jones Ray Company bail bonds	R. L. Polk & Co.
	Vacant Rms	R. L. Polk & Co.
	Chu Charlie Jr & Associates archts & plnrs	R. L. Polk & Co.
	Chu Charlie Jr & Assoc Annex	R. L. Polk & Co.
	Vacant	R. L. Polk & Co.
1970	Building	R. L. Polk & Co.
	Roomas Unger Charles ins agt	R. L. Polk & Co.
1965	BUILDING	R. L. Polk & Co.
	VACANT	R. L. Polk & Co.
	GARRETT CORP THE t BR	R. L. Polk & Co.
	AIRCRAFT PARTS MFRS	R. L. Polk & Co.
	VACANT	R. L. Polk & Co.
	VACANT	R. L. Polk & Co.
	VACANT	R. L. Polk & Co.
	STREET CONTINUED	R. L. Polk & Co.

### 2441 BIRCH ST

<u>Year</u>	<u>Uses</u>	<u>Source</u>
2001	XXXX	Haines Company, Inc.

## FINDINGS

<u>Year</u>	<u>Uses</u>	<u>Source</u>
1978	Barbaras Brothers Bread Bakery	R. L. Polk & Co.
	STREET CONTINUED	R. L. Polk & Co.

### 2466 BIRCH ST

<u>Year</u>	<u>Uses</u>	<u>Source</u>
2001	XXXX	Haines Company, Inc.
1970	Wiley Eva L Mrs	R. L. Polk & Co.
1965	WILEY EVA L MRS	R. L. Polk & Co.

### 2468 BIRCH ST

<u>Year</u>	<u>Uses</u>	<u>Source</u>
1970	Price Bernice Mrs	R. L. Polk & Co.
1965	VACANT	R. L. Polk & Co.

### 2474 BIRCH ST

<u>Year</u>	<u>Uses</u>	<u>Source</u>
2001	XXXX	Haines Company, Inc.
1970	Barter Cathie	R. L. Polk & Co.
1965	HAYS MYRLON	R. L. Polk & Co.

### 2476 BIRCH ST

<u>Year</u>	<u>Uses</u>	<u>Source</u>
1970	Chooljian Janine P	R. L. Polk & Co.
1965	ERICKSON HULDA MRS	R. L. Polk & Co.

### 2502 BIRCH ST

<u>Year</u>	<u>Uses</u>	<u>Source</u>
2001	OBOLITHO Brian	Haines Company, Inc.

### 2504 BIRCH ST

<u>Year</u>	<u>Uses</u>	<u>Source</u>
2001	BETTWilliam HARDYJames	Haines Company, Inc.

### 2508 BIRCH ST

<u>Year</u>	<u>Uses</u>	<u>Source</u>
2001	BEX William	Haines Company, Inc.
	SKERBERGregory	Haines Company, Inc.

### 2510 BIRCH ST

<u>Year</u>	<u>Uses</u>	<u>Source</u>
2001	CLARK Dwight D	Haines Company, Inc.

## FINDINGS

### 2512 BIRCH ST

<u>Year</u>	<u>Uses</u>	<u>Source</u>
2001	SWONGTany	Haines Company, Inc.

### 2516 BIRCH ST

<u>Year</u>	<u>Uses</u>	<u>Source</u>
2001	BEATTYPatcia	Haines Company, Inc.

### 2518 BIRCH ST

<u>Year</u>	<u>Uses</u>	<u>Source</u>
2001	OBRINGERJ	Haines Company, Inc.

### 2640 BIRCH ST

<u>Year</u>	<u>Uses</u>	<u>Source</u>
2001	WHITEJeremy J	Haines Company, Inc.
1978	Moss Wilton J	R. L. Polk & Co.
1970	Moss Wilton J	R. L. Polk & Co.
1965	MOSS WILTON J	R. L. Polk & Co.

### 2650 BIRCH ST

<u>Year</u>	<u>Uses</u>	<u>Source</u>
2001	FLOWERSAaron Mrs	Haines Company, Inc.
1970	Flowers Aaron	R. L. Polk & Co.
	BIRCH ST Contd	R. L. Polk & Co.
1965	FLOWERS AARON	R. L. Polk & Co.

### 2655 BIRCH ST

<u>Year</u>	<u>Uses</u>	<u>Source</u>
1970	SHERIDAN AV INTERSECr S	R. L. Polk & Co.
	Vacant	R. L. Polk & Co.
1965	VACANT	R. L. Polk & Co.

### 2660 BIRCH ST

<u>Year</u>	<u>Uses</u>	<u>Source</u>
1978	Flowers Aaron	R. L. Polk & Co.

### BIRCH WAY

#### 2435 BIRCH WAY

<u>Year</u>	<u>Uses</u>	<u>Source</u>
1986	STUDIO THE	Pacific Telephone

## FINDINGS

### 2439 BIRCH WAY

<u>Year</u>	<u>Uses</u>	<u>Source</u>
1986	TELECOM MEDIA CONSULTANTS	Pacific Telephone
	INTERCULTURAL RELATIONS INSTITUTE	Pacific Telephone
	CHU CHARLIE JR & ASSOCIATES ARCHTS & PLANNERS	Pacific Telephone
	Chu Charlie Jr & Associates archts & planners	Pacific Bell
1975	Miller Wiillam A Jr grapheartst	Pacific Telephone

### 2441 BIRCH WAY

<u>Year</u>	<u>Uses</u>	<u>Source</u>
1986	BARBARA S BROTHERS BAKERY	Pacific Telephone

### 2466 BIRCH WAY

<u>Year</u>	<u>Uses</u>	<u>Source</u>
1957	WILEY EVA	Pacific Telephone

### 2502 BIRCH WAY

<u>Year</u>	<u>Uses</u>	<u>Source</u>
1986	BOLITHO BRIAN	Pacific Telephone

### 2504 BIRCH WAY

<u>Year</u>	<u>Uses</u>	<u>Source</u>
1986	HOLLAND PETER L	Pacific Telephone

### 2508 BIRCH WAY

<u>Year</u>	<u>Uses</u>	<u>Source</u>
1986	KNABLIN RICHARD	Pacific Telephone

### 2510 BIRCH WAY

<u>Year</u>	<u>Uses</u>	<u>Source</u>
1986	CLARK DWIGHT D	Pacific Telephone

### 2518 BIRCH WAY

<u>Year</u>	<u>Uses</u>	<u>Source</u>
1986	THOMAS KA	Pacific Telephone

### 2540 BIRCH WAY

<u>Year</u>	<u>Uses</u>	<u>Source</u>
1957	MC DONALD FRANCES	Pacific Telephone

## FINDINGS

### 2580 BIRCH WAY

<u>Year</u>	<u>Uses</u>	<u>Source</u>
1957	MOULDEN F M	Pacific Telephone

### 2640 BIRCH WAY

<u>Year</u>	<u>Uses</u>	<u>Source</u>
1986	MOSS WILTON	Pacific Telephone

### 2650 BIRCH WAY

<u>Year</u>	<u>Uses</u>	<u>Source</u>
1986	FLOWERS AARON MRS	Pacific Telephone

### CALIFORNIA AVE

#### 100 CALIFORNIA AVE

<u>Year</u>	<u>Uses</u>	<u>Source</u>
1978	Four Winds Travel travel serv	R. L. Polk & Co.
	T & H Building Supply bldg mtl	R. L. Polk & Co.
1970	T & H Building Supply bldg mtl	R. L. Polk & Co.

#### 101 CALIFORNIA AVE

<u>Year</u>	<u>Uses</u>	<u>Source</u>
1978	Hair Society wigs & toupees	R. L. Polk & Co.
	Southern Pacific Co	R. L. Polk & Co.
1970	Southern Pacific Co	R. L. Polk & Co.

#### 102 CALIFORNIA AVE

<u>Year</u>	<u>Uses</u>	<u>Source</u>
1978	Saxe Realtors real est	R. L. Polk & Co.
	Lee Miriam acupuncture	R. L. Polk & Co.

#### 103 CALIFORNIA AVE

<u>Year</u>	<u>Uses</u>	<u>Source</u>
1978	Vacant	R. L. Polk & Co.

#### 104 CALIFORNIA AVE

<u>Year</u>	<u>Uses</u>	<u>Source</u>
1978	Annex	R. L. Polk & Co.
	Institute For Software Engineering	R. L. Polk & Co.

## FINDINGS

### 105 CALIFORNIA AVE

<u>Year</u>	<u>Uses</u>	<u>Source</u>
1978	Kinkos Graphics	R. L. Polk & Co.

### 106 CALIFORNIA AVE

<u>Year</u>	<u>Uses</u>	<u>Source</u>
1978	Holmes & Sevely Iwyr	R. L. Polk & Co.

### 108 CALIFORNIA AVE

<u>Year</u>	<u>Uses</u>	<u>Source</u>
1978	A P V Company Inc eng equip sls ofc	R. L. Polk & Co.

### 110 CALIFORNIA AVE

<u>Year</u>	<u>Uses</u>	<u>Source</u>
1978	A P L Computing computer researcher	R. L. Polk & Co.
	Sharp I P Associates educational research	R. L. Polk & Co.
	Edgemon & Tondreau Law Firm	R. L. Polk & Co.

### 115 CALIFORNIA AVE

<u>Year</u>	<u>Uses</u>	<u>Source</u>
1978	Four Winds Travel Annex	R. L. Polk & Co.

### 156 CALIFORNIA AVE

<u>Year</u>	<u>Uses</u>	<u>Source</u>
1978	Vacant	R. L. Polk & Co.
1970	Home Cleaners	R. L. Polk & Co.

### 162 CALIFORNIA AVE

<u>Year</u>	<u>Uses</u>	<u>Source</u>
1978	Palo Alto Credit Union credit bureau	R. L. Polk & Co.

### 164 CALIFORNIA AVE

<u>Year</u>	<u>Uses</u>	<u>Source</u>
1978	C E T Food Stamp Center	R. L. Polk & Co.
	Co Op Superma	R. L. Polk & Co.
	Consumers Co Operative Society Of Palo Alto Inc	R. L. Polk & Co.
	Co Op Center	R. L. Polk & Co.
1970	Co Op Market	R. L. Polk & Co.
	Consumers Co Operative Society Of Palo Alto Inc	R. L. Polk & Co.
	Co Op Center	R. L. Polk & Co.

## FINDINGS

### 168 CALIFORNIA AVE

<u>Year</u>	<u>Uses</u>	<u>Source</u>
1978	Peninsula Funeral Society	R. L. Polk & Co.
	Peninsula Co Operative Health Group	R. L. Polk & Co.
1970	Peninsula Funeral Society	R. L. Polk & Co.
	Peninsula Co Operative Health Plan	R. L. Polk & Co.

### 170 CALIFORNIA AVE

<u>Year</u>	<u>Uses</u>	<u>Source</u>
1978	Vacant	R. L. Polk & Co.
1970	Thompson Herbert ins agt	R. L. Polk & Co.
	Gibbs Owen ins agt	R. L. Polk & Co.

### 190 CALIFORNIA AVE

<u>Year</u>	<u>Uses</u>	<u>Source</u>
1978	Films For Information motion picture producers	R. L. Polk & Co.
1970	Beneficial Tax Service	R. L. Polk & Co.

### 196 CALIFORNIA AVE

<u>Year</u>	<u>Uses</u>	<u>Source</u>
1978	Discovery Travel travel agcy	R. L. Polk & Co.
1970	Palo Alto Credit Union	R. L. Polk & Co.

### 200 CALIFORNIA AVE

<u>Year</u>	<u>Uses</u>	<u>Source</u>
1978	Ruskell Mark A chiropractor	R. L. Polk & Co.
	Building Julians Hairstyling	R. L. Polk & Co.
	Berman Evelyn parapsychology	R. L. Polk & Co.
1970	A 2 Employment Clearing House	R. L. Polk & Co.
	A Richardson Wallace G & Co property management	R. L. Polk & Co.
	Building Brandt & Ds Hairstyling	R. L. Polk & Co.

### 201 CALIFORNIA AVE

<u>Year</u>	<u>Uses</u>	<u>Source</u>
1978	Astrology By Maris	R. L. Polk & Co.
	Me Arthur & Associates	R. L. Polk & Co.
	Del Alpes	R. L. Polk & Co.
1970	Bavarian Kitchen restr	R. L. Polk & Co.

## FINDINGS

### 202 CALIFORNIA AVE

<u>Year</u>	<u>Uses</u>	<u>Source</u>
1978	Engineering Science Associates eng science	R. L. Polk & Co. R. L. Polk & Co.
1970	American National Insurance Co	R. L. Polk & Co.

### 203 CALIFORNIA AVE

<u>Year</u>	<u>Uses</u>	<u>Source</u>
1978	Institute For Software Engineering Cytanovich Reading Center The Peninsula Funeral Society annex	R. L. Polk & Co. R. L. Polk & Co. R. L. Polk & Co.

### 204 CALIFORNIA AVE

<u>Year</u>	<u>Uses</u>	<u>Source</u>
1970	Vacant	R. L. Polk & Co.

### 205 CALIFORNIA AVE

<u>Year</u>	<u>Uses</u>	<u>Source</u>
1978	Vacant Productographix graphics consultant Seid Allan L phys Allen Joan coml artist graphcs Vacant Pauly Dave Graphics graphic art	R. L. Polk & Co. R. L. Polk & Co. R. L. Polk & Co. R. L. Polk & Co. R. L. Polk & Co. R. L. Polk & Co.
1970	Vacant	R. L. Polk & Co.

### 206 CALIFORNIA AVE

<u>Year</u>	<u>Uses</u>	<u>Source</u>
1978	Miller & Mathewson ins Van Horn P H Ofc	R. L. Polk & Co. R. L. Polk & Co.
1970	Louda Frank Jr furrier Gass Gilbert M acct Miller & Mathewson ins	R. L. Polk & Co. R. L. Polk & Co. R. L. Polk & Co.

### 207 CALIFORNIA AVE

<u>Year</u>	<u>Uses</u>	<u>Source</u>
1978	Vacant Rms Pangeian Incorporated Annex Institute For Software Engineering	R. L. Polk & Co. R. L. Polk & Co. R. L. Polk & Co. R. L. Polk & Co.



## FINDINGS

### 208 CALIFORNIA AVE

<u>Year</u>	<u>Uses</u>	<u>Source</u>
1978	Rickabaugh Geo D real est	R. L. Polk & Co.
	United Cerebral Palsy Assn	R. L. Polk & Co.
	Welch David Co collections	R. L. Polk & Co.
	Trans Con Agency emp agcy	R. L. Polk & Co.
1970	Rickabaugh Geo D real est	R. L. Polk & Co.
	Welch David Co collections	R. L. Polk & Co.

### 209 CALIFORNIA AVE

<u>Year</u>	<u>Uses</u>	<u>Source</u>
1978	Farmers Insurance Group Ron Vierra Agcy	R. L. Polk & Co.
	STREET CONTINUED	R. L. Polk & Co.
	Franz Termite Control Corp	R. L. Polk & Co.
1970	Farmers Insurance Group	R. L. Polk & Co.

### 210 CALIFORNIA AVE

<u>Year</u>	<u>Uses</u>	<u>Source</u>	
1978	STREET CONTINUED	R. L. Polk & Co.	
	E Welch David K Annex	R. L. Polk & Co.	
	C Welch David Annex Ofc	R. L. Polk & Co.	
	B Faxon Wm P ins	R. L. Polk & Co.	
	A Sunset Travel Studies travel promotion	R. L. Polk & Co.	
	Building	R. L. Polk & Co.	
	F Sunset Travel Studies Annex G Yeend Nancy real est	R. L. Polk & Co.	
	L G P D Corporation N Brothers Wm P writer	R. L. Polk & Co.	
	K Welch Annex Ofc	R. L. Polk & Co.	
	H Skipper Travel Services Ltd	R. L. Polk & Co.	
	G Landmark Realty real estate	R. L. Polk & Co.	
	1970	Building	R. L. Polk & Co.
		A Munniks Schnur & Assoc bkpg serv	R. L. Polk & Co.
		C Inter State Insurance	R. L. Polk & Co.
C Western States Realty		R. L. Polk & Co.	
D Vacant		R. L. Polk & Co.	
Michigan Millers Mutual Ins Co		R. L. Polk & Co.	
F Vacant		R. L. Polk & Co.	
G Marketing Communications Assoc	R. L. Polk & Co.		
I Kumagai Realty realtor	R. L. Polk & Co.		

## FINDINGS

<u>Year</u>	<u>Uses</u>	<u>Source</u>
1970	J Tall Tree Enterprises	R. L. Polk & Co.
	K Beneficial Standard Life	R. L. Polk & Co.
	L Landmark Realty	R. L. Polk & Co.
	STREET CONTINUED	R. L. Polk & Co.
	M Vacant N Brothers Wm P writer	R. L. Polk & Co.

### 212 CALIFORNIA AVE

<u>Year</u>	<u>Uses</u>	<u>Source</u>
1978	STREET CONTINUED	R. L. Polk & Co.
	Viljama Marty illustration & art work	R. L. Polk & Co.

### 213 CALIFORNIA AVE

<u>Year</u>	<u>Uses</u>	<u>Source</u>
1978	Vacant	R. L. Polk & Co.
1970	Wormleys Barber Shop	R. L. Polk & Co.

### 217 CALIFORNIA AVE

<u>Year</u>	<u>Uses</u>	<u>Source</u>
1978	Martin Frank F phys	R. L. Polk & Co.
1970	Martin Frank F phys	R. L. Polk & Co.

### 220 CALIFORNIA AVE

<u>Year</u>	<u>Uses</u>	<u>Source</u>
1978	California Avenue Building	R. L. Polk & Co.
	Indonesia International Inc business consultants	R. L. Polk & Co.
	Vacant	R. L. Polk & Co.
	Daniels David N phys	R. L. Polk & Co.
	Blatner Howard A psychiatrist	R. L. Polk & Co.
	Dondershine Harvey E psychiatrist	R. L. Polk & Co.
	Peschau John B Jr psychiatrist	R. L. Polk & Co.
	Vacant	R. L. Polk & Co.
	Vacant	R. L. Polk & Co.
	Mock Edward H Accountancy Corp acct	R. L. Polk & Co.
	Smith John R acct	R. L. Polk & Co.
	Vacant	R. L. Polk & Co.
	Resource Development Institute Inc	R. L. Polk & Co.
	bilingual tchr aides	R. L. Polk & Co.
	Palo Alto Associates consultants	R. L. Polk & Co.
	Vacant	R. L. Polk & Co.

## FINDINGS

<u>Year</u>	<u>Uses</u>	<u>Source</u>
1978	Incentive Management Associates	R. L. Polk & Co.
	business management	R. L. Polk & Co.
	West Coast Promotion business promotion & mdsrs	R. L. Polk & Co.
	Introdata keypunch secretarial serv	R. L. Polk & Co.
	STREET CONTINUED	R. L. Polk & Co.
	California Avenue Building	R. L. Polk & Co.
	Haile Elater S Iwyr	R. L. Polk & Co.
1970	California Avenue Building	R. L. Polk & Co.
	Pickert Paul C Iwyr	R. L. Polk & Co.
	Jarvis Wm S Iwyr	R. L. Polk & Co.
	Vacant	R. L. Polk & Co.
	Vacant	R. L. Polk & Co.
	Vacant	R. L. Polk & Co.
	Transnational Ins Co	R. L. Polk & Co.
	Vacant	R. L. Polk & Co.
	Victor Temporaries temporary help	R. L. Polk & Co.
	Vacant	R. L. Polk & Co.
	Western Region Associated Credit Bureaus Inc	R. L. Polk & Co.
	Barta Virgil P Tech Counselor	R. L. Polk & Co.
	Eagle Walter & Assoc archts	R. L. Polk & Co.
	Ledwith Chagaris & Co accts	R. L. Polk & Co.
	Vacant	R. L. Polk & Co.
	Vacant	R. L. Polk & Co.
	Vacant	R. L. Polk & Co.
	Castrol Oils Inc motor oils	R. L. Polk & Co.
	Vacant	R. L. Polk & Co.
	Oliver Richd B Iwyr	R. L. Polk & Co.
	Wheatley Leon M real eat developer	R. L. Polk & Co.
	Vacant	R. L. Polk & Co.
	STREET CONTINUED	R. L. Polk & Co.
	California Avenue Building	R. L. Polk & Co.
	Haile Elster S Iwyr	R. L. Polk & Co.
	Todd Henry C Iwyr	R. L. Polk & Co.
	Lewis Bernal L Iwyr	R. L. Polk & Co.
	Palo Alto Landscaping Inc	R. L. Polk & Co.
	Sievers Paul F L acct	R. L. Polk & Co.
	Holmes & Sevely Iwyr	R. L. Polk & Co.

## FINDINGS

<u>Year</u>	<u>Uses</u>	<u>Source</u>
1970	Vacant	R. L. Polk & Co.
	Vogel Geo W acct	R. L. Polk & Co.
	Radio Corp Of America Inf Sys Div	R. L. Polk & Co.
	Texas Instruments Inc semiconductor sls	R. L. Polk & Co.
	Results Employment Agency womens div	R. L. Polk & Co.
	CALIFORNIA AV Contd	R. L. Polk & Co.
	Results Employment Agency mens div	R. L. Polk & Co.
	Vacant	R. L. Polk & Co.
	Vacant	R. L. Polk & Co.
	Sabin Peter S	R. L. Polk & Co.
	Texas Instruments Inc Metals	R. L. Polk & Co.
	Controls Div annex	R. L. Polk & Co.
	STREET CONTINUED	R. L. Polk & Co.

### 230 CALIFORNIA AVE

<u>Year</u>	<u>Uses</u>	<u>Source</u>
1978	Boyle Thos J lwyr	R. L. Polk & Co.

### 240 CALIFORNIA AVE

<u>Year</u>	<u>Uses</u>	<u>Source</u>
1978	Norge Cleaning Village draperies	R. L. Polk & Co.
1970	Norge Laundry & Cleaning Village	R. L. Polk & Co.

### 249 CALIFORNIA AVE

<u>Year</u>	<u>Uses</u>	<u>Source</u>
1978	Mackalls Appliances Inc	R. L. Polk & Co.
1970	Mackalls T V & Appliances Inc	R. L. Polk & Co.

### 251 CALIFORNIA AVE

<u>Year</u>	<u>Uses</u>	<u>Source</u>
1978	Pacific Coast Meat Co	R. L. Polk & Co.
1970	Specchiali Meat Co	R. L. Polk & Co.

### 260 CALIFORNIA AVE

<u>Year</u>	<u>Uses</u>	<u>Source</u>
1978	Keystone The restr	R. L. Polk & Co.
1970	G & A Super Market	R. L. Polk & Co.

## FINDINGS

### 261 CALIFORNIA AVE

<u>Year</u>	<u>Uses</u>	<u>Source</u>
1978	Quality Mart Thrift Store mdse used	R. L. Polk & Co.
1970	Park Associates fum dhrrs	R. L. Polk & Co.

### 290 CALIFORNIA AVE

<u>Year</u>	<u>Uses</u>	<u>Source</u>
1970	Mikes Chevron Service	R. L. Polk & Co.

### 291 CALIFORNIA AVE

<u>Year</u>	<u>Uses</u>	<u>Source</u>
1970	California Shell Service	R. L. Polk & Co.

### 299 CALIFORNIA AVE

<u>Year</u>	<u>Uses</u>	<u>Source</u>
1978	Kinkos Copies pntrs	R. L. Polk & Co.
	Juanavest Building Dean Vernon & Co consultants	R. L. Polk & Co.

### 300 CALIFORNIA AVE

<u>Year</u>	<u>Uses</u>	<u>Source</u>
1978	Child Health Project	R. L. Polk & Co.

### 301 CALIFORNIA AVE

<u>Year</u>	<u>Uses</u>	<u>Source</u>
1978	Dermatex barber shop	R. L. Polk & Co.
1970	C & C Computer Systems Inc	R. L. Polk & Co.

### 302 CALIFORNIA AVE

<u>Year</u>	<u>Uses</u>	<u>Source</u>
1978	Sykes Datatronix	R. L. Polk & Co.
1970	Wells Fargo Bank Spl Industries Group	R. L. Polk & Co.

### 303 CALIFORNIA AVE

<u>Year</u>	<u>Uses</u>	<u>Source</u>
1970	Wells Farbo Bank Auto Contracts	R. L. Polk & Co.

### 305 CALIFORNIA AVE

<u>Year</u>	<u>Uses</u>	<u>Source</u>
1978	Daneri & Harvey lwyrns	R. L. Polk & Co.

## FINDINGS

### 308 CALIFORNIA AVE

<u>Year</u>	<u>Uses</u>	<u>Source</u>
1978	Applied Computer Science Research computer research	R. L. Polk & Co.
	Rm 309 Parallax Publications technical publications	R. L. Polk & Co.

### 310 CALIFORNIA AVE

<u>Year</u>	<u>Uses</u>	<u>Source</u>
1978	Vacant	R. L. Polk & Co.
1970	Vacant	R. L. Polk & Co.

### 311 CALIFORNIA AVE

<u>Year</u>	<u>Uses</u>	<u>Source</u>
1978	Summunus Legal Services private investigator	R. L. Polk & Co.

### 314 CALIFORNIA AVE

<u>Year</u>	<u>Uses</u>	<u>Source</u>
1978	Biorhythm Analysis Institute data	R. L. Polk & Co.

### 315 CALIFORNIA AVE

<u>Year</u>	<u>Uses</u>	<u>Source</u>
1978	Vacant	R. L. Polk & Co.

### 318 CALIFORNIA AVE

<u>Year</u>	<u>Uses</u>	<u>Source</u>
1978	Conner Watson M Jr computer consultant	R. L. Polk & Co.

### 320 CALIFORNIA AVE

<u>Year</u>	<u>Uses</u>	<u>Source</u>
1978	Jewish Family & Childrens Services non profit social serv org	R. L. Polk & Co.
	Newtons Christian Bookstore	R. L. Polk & Co.
1970	Newtons Christian Bookstore	R. L. Polk & Co.

### 321 CALIFORNIA AVE

<u>Year</u>	<u>Uses</u>	<u>Source</u>
1978	Antonios Nut House club	R. L. Polk & Co.
1970	Annex restr	R. L. Polk & Co.
	Annex Clubroom The	R. L. Polk & Co.

## FINDINGS

### 330 CALIFORNIA AVE

<u>Year</u>	<u>Uses</u>	<u>Source</u>
1978	Drapers Music Center	R. L. Polk & Co.
1970	Drapers Music Center	R. L. Polk & Co.

### 334 CALIFORNIA AVE

<u>Year</u>	<u>Uses</u>	<u>Source</u>
1978	Vacant	R. L. Polk & Co.
1970	Sherwin Williams Co The paints	R. L. Polk & Co.

### 340 CALIFORNIA AVE

<u>Year</u>	<u>Uses</u>	<u>Source</u>
1978	Genes Studio & Camera Shop	R. L. Polk & Co.
	Genes Studio photog	R. L. Polk & Co.
1970	Genes Camera Shop	R. L. Polk & Co.
	Genes Studio photog	R. L. Polk & Co.

### 341 CALIFORNIA AVE

<u>Year</u>	<u>Uses</u>	<u>Source</u>
1978	Palo Alto Stationers	R. L. Polk & Co.
1970	Palo Alto Stationers	R. L. Polk & Co.

### 344 CALIFORNIA AVE

<u>Year</u>	<u>Uses</u>	<u>Source</u>
1978	Manufacturers Outlet Stores do	R. L. Polk & Co.
1970	Manufacturers Outlet Stores do	R. L. Polk & Co.

### 345 CALIFORNIA AVE

<u>Year</u>	<u>Uses</u>	<u>Source</u>
1978	Bishop Building	R. L. Polk & Co.
	Tmrnspersonal Institute journal subscription org	R. L. Polk & Co.
	CALIFORNIA AV Contd	R. L. Polk & Co.
	Lange A P educational research	R. L. Polk & Co.
	a Dawns Design designer	R. L. Polk & Co.
	Arkis Incorporated Architects For Planning archt	R. L. Polk & Co.
	Reid Allan H landscape archt	R. L. Polk & Co.
	Conley Sybil real estate broker	R. L. Polk & Co.
	STREET CONTINUED	R. L. Polk & Co.
1970	Bishop Building	R. L. Polk & Co.
	Vacant	R. L. Polk & Co.

## FINDINGS

<u>Year</u>	<u>Uses</u>	<u>Source</u>
1970	Intasa research	R. L. Polk & Co.
	Rus Wm P Inc constn engs	R. L. Polk & Co.
	Vacant	R. L. Polk & Co.
	Woodward Equipment Supply Co	R. L. Polk & Co.
	Vacant	R. L. Polk & Co.
	Reid Allan H landscape archt	R. L. Polk & Co.
	Conley Sybil real eat	R. L. Polk & Co.
	STREET CONTINUED	R. L. Polk & Co.

### 347 CALIFORNIA AVE

<u>Year</u>	<u>Uses</u>	<u>Source</u>
1978	Queen Bee The womens clothing	R. L. Polk & Co.
1970	Rodeo Interiors int dec	R. L. Polk & Co.

### 350 CALIFORNIA AVE

<u>Year</u>	<u>Uses</u>	<u>Source</u>
1978	United Meat Market	R. L. Polk & Co.
1970	United Meat Market	R. L. Polk & Co.

## CAMBRIDGE

### 169 CAMBRIDGE

<u>Year</u>	<u>Uses</u>	<u>Source</u>
1926	Oriental	R. L. Polk Co.

## CAMBRIDGE AVE

### 195 CAMBRIDGE AVE

<u>Year</u>	<u>Uses</u>	<u>Source</u>
1970	Coiffures By Perry beauty shop	R. L. Polk & Co.

### 240 CAMBRIDGE AVE

<u>Year</u>	<u>Uses</u>	<u>Source</u>
2001	MAXIMART PHARMACY	Haines Company, Inc.
1991	MAXIMART PHARMACY	PACIFIC BELL WHITE PAGES
1986	Maximart Pharmacy	Pacific Bell
	Tamada Herbert	Pacific Bell
	MAXIMART PHARMACY	Pacific Telephone
1982	Maximart Pharmacy	Pacific Telephone
1978	Vacant	R. L. Polk & Co.



## FINDINGS

<u>Year</u>	<u>Uses</u>	<u>Source</u>
1970	Worrells Cleaners & Laundry	R. L. Polk & Co.
1965	WORRELLS CLEANERS C LAUNDRY	R. L. Polk & Co.
1960	Co Op Cins dclo cins da	R. L. Polk & Co.
	Jensen Hat Shop cins da	R. L. Polk & Co.
1957	CLEANERS	Pacific Telephone
	CLEANERS	Pacific Telephone
1955	Co Op Cins da	R. L. Polk & Co.
1950	ACo Op Clnrs	R. L. Polk Co.
	ACo Op Ins Serv	R. L. Polk Co.
	APalo Alto	R. L. Polk Co.
	Credit	R. L. Polk Co.
	Credit Union	R. L. Polk Co.

### 250 CAMBRIDGE AVE

<u>Year</u>	<u>Uses</u>	<u>Source</u>
2001	CIVICBANKOF	Haines Company, Inc.
	COMMERCE DUBINSKYKERRE	Haines Company, Inc.
	GEO MECHANICS	Haines Company, Inc.
	INTERNATIONAL MILLER JOHN EATTY	Haines Company, Inc.
	NTT MULTIMEDIA	Haines Company, Inc.
	COMNCTNS LABS PATCHKOWSKI	Haines Company, Inc.
	MATTHEW P SPECTOR JEROME B	Haines Company, Inc.
	SPECTOR MICHAELE	Haines Company, Inc.
	SPECTORBASSOCIATE B	Haines Company, Inc.
	SLLP STELLARSOLUTIONS	Haines Company, Inc.
	WOODANNALISAA TTY	Haines Company, Inc.
1991	FUNN GRAY &HERTERICH ins	PACIFIC BELL WHITE PAGES
	Meredith Lynne R atty	PACIFIC BELL WHITE PAGES
	Miller John E atty	PACIFIC BELL WHITE PAGES
	Wharton Lisa M atty	PACIFIC BELL WHITE PAGES
	WHARTON LISA M	PACIFIC BELL WHITE PAGES
	THOITS INSURANCE	PACIFIC BELL WHITE PAGES
	MEREDITH LYNNE R ATTY	PACIFIC BELL WHITE PAGES
	MILLER JOHN E ATTY	PACIFIC BELL WHITE PAGES
	THOITS IN S URAN CE	PACIFIC BELL WHITE PAGES
	WHARTON LISA M ATTY	PACIFIC BELL WHITE PAGES
1978	Lloyds South Palo Alto Launderette	R. L. Polk & Co.
1975	Launderette South Palo Alto	Pacific Telephone
	South Palo Alto Launderette	Pacific Telephone

## FINDINGS

<u>Year</u>	<u>Uses</u>	<u>Source</u>
1970	South Palo Alto Launderette	R. L. Polk & Co.
1965	SOUTH PALO ALTO LAUNDERETTE	R. L. Polk & Co.
1960	South Palo Alto Laund rette da	R. L. Polk & Co.
1955	South Palo Alto Laund  erette da	R. L. Polk & Co.
1950	Oa Launderette	R. L. Polk Co.
	self serv Indy	R. L. Polk Co.

### 260 CAMBRIDGE AVE

<u>Year</u>	<u>Uses</u>	<u>Source</u>
1978	M & M Foreign Car	R. L. Polk & Co.
1970	Quality Painting contr	R. L. Polk & Co.
1965	PENCE W E SONS AUTO REPRS	R. L. Polk & Co.
1960	Pence W E & Sons auto reprs da	R. L. Polk & Co.
1955	Pence W E & Sons electns da	R. L. Polk & Co.
1950	a Pence W E	R. L. Polk Co.
	Son electns	R. L. Polk Co.

### 265 CAMBRIDGE AVE

<u>Year</u>	<u>Uses</u>	<u>Source</u>
2001	LANDAU Mary	Haines Company, Inc.
1991	UNITED STATES GOVERNMENT	PACIFIC BELL WHITE PAGES
1978	U S Post Office Station A	R. L. Polk & Co.
1975	Upton Gene realtor	Pacific Telephone
	Station A	Pacific Telephone
1970	U S Post Office Station	R. L. Polk & Co.
1965	U S POST OFFICE STATION A	R. L. Polk & Co.
1960	US PO Sta A da	R. L. Polk & Co.
1957	UNIT ADVISOR	Pacific Telephone
1955	Post Office Sta A da	R. L. Polk & Co.

### 270 CAMBRIDGE AVE

<u>Year</u>	<u>Uses</u>	<u>Source</u>
2001	XXXX	Haines Company, Inc.
1978	Bramans Cabinet Shop	R. L. Polk & Co.
	a Alto Lithoprint	R. L. Polk & Co.
1975	Bramans Cabinet Shop	Pacific Telephone
1970	Bramans Cabinet Shop	R. L. Polk & Co.
	a Alto Lithoprint printing	R. L. Polk & Co.
1965	BRAMANS CABINET SHOP VERNON W BRAMAN	R. L. Polk & Co.

## FINDINGS

<u>Year</u>	<u>Uses</u>	<u>Source</u>
1965	A ALTO LITHOPRINT PRINTING	R. L. Polk & Co.
1960	Bramans Cabt Shop da	R. L. Polk & Co.
	a Audio Visual Center da	R. L. Polk & Co.
1955	Bramans Cabt Shop da	R. L. Polk & Co.
1950	a Braman E W	R. L. Polk Co.
	cbtmkr	R. L. Polk Co.

### CAMBRIDGE DR

#### 281 CAMBRIDGE DR

<u>Year</u>	<u>Uses</u>	<u>Source</u>
1986	Morrella Rocc HI	Pacific Bell

### CAMBRIDGE LN

#### 250 CAMBRIDGE LN

<u>Year</u>	<u>Uses</u>	<u>Source</u>
1991	FUN N GRAY &HE RTE RICH INS	PACIFIC BELL WHITE PAGES

### GRANT

#### 100 GRANT

<u>Year</u>	<u>Uses</u>	<u>Source</u>
1960	Sotelo Clara B Mrs cy	R. L. Polk & Co.
1955	Bonacasso Dominic	R. L. Polk & Co.
1950	De Maria Sami	R. L. Polk & Co.
1945	Chiotti Peter	R. L. Polk & Co.
1935	Schroeder Earl	R. L. Polk Co. of California
1925	Michel M M	R. L. Polk Co. of California
1922	Walter C N	R. L. Polk Co.

#### 103 GRANT

<u>Year</u>	<u>Uses</u>	<u>Source</u>
1925	Hedlund Chas	R. L. Polk Co. of California

#### 105 GRANT

<u>Year</u>	<u>Uses</u>	<u>Source</u>
1925	Klink Mrs Mary	R. L. Polk Co. of California
1922	CBray Jas	R. L. Polk Co.
	Stark Mrs E L	R. L. Polk Co.

## FINDINGS

### 108 GRANT

<u>Year</u>	<u>Uses</u>	<u>Source</u>
2001	FLOOD Michael C	Haines Company, Inc.

### 109 GRANT

<u>Year</u>	<u>Uses</u>	<u>Source</u>
1960	Bettencourt Edwin cy	R. L. Polk & Co.
1955	Bettencourt Edwin	R. L. Polk & Co.
1950	Pagan Santiago	R. L. Polk & Co.
	Wood T L	R. L. Polk & Co.
1945	Puentes Lupe Mrs	R. L. Polk & Co.
1940	Ketcham E C Mrs	R. L. Polk & Co.
1935	Ketcham E C Mrs	R. L. Polk Co. of California
1925	Ketcham Mrs E C	R. L. Polk Co. of California
1922	Sheaffer I R	R. L. Polk Co.

### 110 GRANT

<u>Year</u>	<u>Uses</u>	<u>Source</u>
1960	Mc Allister Eva Mrs cy	R. L. Polk & Co.
1955	Zapien Audensiana Mrs A CY	R. L. Polk & Co.
1950	Chiovaro J G	R. L. Polk & Co.
1945	Chiovaro J C	R. L. Polk & Co.
1940	Chiovaro Jos	R. L. Polk & Co.
1935	Chiovaro Jos	R. L. Polk Co. of California
1925	Chiovaro Jos	R. L. Polk Co. of California
1922	Chiovaro Jos	R. L. Polk Co.

### 115 GRANT

<u>Year</u>	<u>Uses</u>	<u>Source</u>
1942	Standard Oil Co	R. L. Polk Co.
1936	Standard Oil Co	R. L. Polk Co.
1931	Standard Oil Co	R. L. Polk Co.

### 117 GRANT

<u>Year</u>	<u>Uses</u>	<u>Source</u>
1960	Filardo Peter P cy	R. L. Polk & Co.
1955	Filardo Peter P A CY	R. L. Polk & Co.
	Card Robt M A CY	R. L. Polk & Co.
1950	Bilardi Victor	R. L. Polk & Co.
	Filardo Peter	R. L. Polk & Co.
1945	a Farruggio Chas	R. L. Polk & Co.

## FINDINGS

<u>Year</u>	<u>Uses</u>	<u>Source</u>
1945	Teese J L	R. L. Polk & Co.
1940	b Rousso Marie	R. L. Polk & Co.
	a Pompalone Leon	R. L. Polk & Co.
	Bawden Emma Mrs	R. L. Polk & Co.
1935	a Bennett L D	R. L. Polk Co. of California
	Vacant	R. L. Polk Co. of California
1925	Nelson Mrs Jennie	R. L. Polk Co. of California
	Haley Mrs Agnes rear	R. L. Polk Co. of California
1922	Infantino Mrs Mary	R. L. Polk Co.

### 122 GRANT

<u>Year</u>	<u>Uses</u>	<u>Source</u>
1960	De Franco Anthony 0 cy	R. L. Polk & Co.
1957	De Franco T r	R. L. Polk Co.
1955	Lazzarino Chester a CY	R. L. Polk & Co.
	De Franco Anthony	R. L. Polk & Co.
1950	De Franco Tony	R. L. Polk & Co.
1945	De Franco Tony	R. L. Polk & Co.
1940	De Franco Tony	R. L. Polk & Co.
1935	De Franco Anthony	R. L. Polk Co. of California
1925	De Franco Antonio	R. L. Polk Co. of California
1922	De Franco Antonio	R. L. Polk Co.

### 130 GRANT

<u>Year</u>	<u>Uses</u>	<u>Source</u>
1960	Mahovit Louis cy	R. L. Polk & Co.
1955	Bryan Anna M Mrs A CY	R. L. Polk & Co.
1950	Pardini M C Mrs	R. L. Polk & Co.
1945	Kelly R C	R. L. Polk & Co.
	De Franco V P	R. L. Polk & Co.
1940	Pardini Dominic	R. L. Polk & Co.
1935	Pardini Dominic	R. L. Polk Co. of California
1925	Hansen Mrs Delpha	R. L. Polk Co. of California
1922	Holmes E A	R. L. Polk Co.

### 137 GRANT

<u>Year</u>	<u>Uses</u>	<u>Source</u>
1960	Lozano Andres cy	R. L. Polk & Co.
1955	Navarro Rafael a CY	R. L. Polk & Co.

## FINDINGS

<u>Year</u>	<u>Uses</u>	<u>Source</u>
1950	Bardo Mary Mrs	R. L. Polk & Co.
1940	Myers L F	R. L. Polk & Co.
1935	Myers Leroy	R. L. Polk Co. of California
1925	Vinci Frank	R. L. Polk Co. of California

### 139 GRANT

<u>Year</u>	<u>Uses</u>	<u>Source</u>
1960	Tantillo Jack cy	R. L. Polk & Co.
1955	Tantillo Jack 0 A CY Martello Cosimo J	R. L. Polk & Co. R. L. Polk & Co.
1950	Tantillo Jack	R. L. Polk & Co.
1945	Anastasi Pietro Schrunk 0 M Mrs	R. L. Polk & Co. R. L. Polk & Co.
1940	Anastasi Pietro Emery Gerald	R. L. Polk & Co. R. L. Polk & Co.
1935	Anastasi Pietro	R. L. Polk Co. of California
1925	Padgett R E	R. L. Polk Co. of California
1922	Bens ao Louis	R. L. Polk Co.

### 141 GRANT

<u>Year</u>	<u>Uses</u>	<u>Source</u>
1960	Calloway Elsie Mrs San Jose Nursing Home cy	R. L. Polk & Co. R. L. Polk & Co.
1955	San Jose Nursing Home a CY	R. L. Polk & Co.
1950	Anastasi Pietro	R. L. Polk & Co.
1945	Vacant	R. L. Polk & Co.
1940	Vacant	R. L. Polk & Co.
1935	Anastasi Cath gro	R. L. Polk Co. of California

### 150 GRANT

<u>Year</u>	<u>Uses</u>	<u>Source</u>
1960	Martanga John P cy	R. L. Polk & Co.
1955	AL CY Matranga John P	R. L. Polk & Co. R. L. Polk & Co.
1950	Matranga J P	R. L. Polk & Co.
1945	Kelly H L	R. L. Polk & Co.
1940	Kelly H L	R. L. Polk & Co.

## FINDINGS

### 156 GRANT

<u>Year</u>	<u>Uses</u>	<u>Source</u>
1960	Jones Warren G cy	R. L. Polk & Co.
	Seimers Jos A 0 cy	R. L. Polk & Co.
1957	SEIMERS J A	Pacific Telephone
	Seimners J A	R. L. Polk Co.
1955	Kelly John E	R. L. Polk & Co.
	Seimers J A A CY	R. L. Polk & Co.
1950	Kelly J E	R. L. Polk & Co.
	Symons W J	R. L. Polk & Co.
1945	Daley Prank	R. L. Polk & Co.
	Kelly J E	R. L. Polk & Co.
1940	Matranga S J	R. L. Polk & Co.
	Kelly J E	R. L. Polk & Co.
1935	Kelly J E o	R. L. Polk Co. of California
1925	Kelly John	R. L. Polk Co. of California
1922	Kelly John	R. L. Polk Co.

### 158 GRANT

<u>Year</u>	<u>Uses</u>	<u>Source</u>
1960	Medina Isabel E cy	R. L. Polk & Co.
1955	Lastra Geo P	R. L. Polk & Co.
1950	Puck R P	R. L. Polk & Co.
1945	Valdez Margt Mrs	R. L. Polk & Co.
1940	Martinelli Alvina	R. L. Polk & Co.
1935	Costanza Jack	R. L. Polk Co. of California
1925	Hill Mrs Rose	R. L. Polk Co. of California

### 159 GRANT

<u>Year</u>	<u>Uses</u>	<u>Source</u>
1960	Porter Thos L cy	R. L. Polk & Co.
1955	Tuminia Angelo L L A CY	R. L. Polk & Co.
1950	Cleveland C A pntr	R. L. Polk & Co.
1945	GRANT Contd	R. L. Polk & Co.
	Matranga J P	R. L. Polk & Co.
1940	Matranga John	R. L. Polk & Co.
1935	Matranga John o	R. L. Polk Co. of California
1925	Matrango Demetro	R. L. Polk Co. of California
1922	Horner Ulric	R. L. Polk Co.
	Adam R C	R. L. Polk Co.

## FINDINGS

### 160 GRANT

<u>Year</u>	<u>Uses</u>	<u>Source</u>
1940	Pickett T M	R. L. Polk & Co.
1935	Vacant	R. L. Polk Co. of California

### 161 GRANT

<u>Year</u>	<u>Uses</u>	<u>Source</u>
2001	SHANNON Foster HDr	Haines Company, Inc.
1955	Kelly House Movers A CY	R. L. Polk & Co.
1950	movers	R. L. Polk & Co.
	Kelly Bros house	R. L. Polk & Co.
1945	Kelly G A house	R. L. Polk & Co.
	mover	R. L. Polk & Co.

### 163 GRANT

<u>Year</u>	<u>Uses</u>	<u>Source</u>
1960	No Return	R. L. Polk & Co.

### 164 GRANT

<u>Year</u>	<u>Uses</u>	<u>Source</u>
1935	Vacant	R. L. Polk Co. of California
	Goitia Steph	R. L. Polk Co. of California

### 165 GRANT

<u>Year</u>	<u>Uses</u>	<u>Source</u>
1960	Kelly Howard L 0 cy	R. L. Polk & Co.

### 166 GRANT

<u>Year</u>	<u>Uses</u>	<u>Source</u>
1960	Rodriguez Max G cy	R. L. Polk & Co.
1955	Rodriguez Max G	R. L. Polk & Co.
1950	Rodriguez M G	R. L. Polk & Co.
1945	Mata S E	R. L. Polk & Co.
1940	Vacant	R. L. Polk & Co.
1935	Guglielmo L J o	R. L. Polk Co. of California

### 167 GRANT

<u>Year</u>	<u>Uses</u>	<u>Source</u>
1960	Furth Herbert E	R. L. Polk & Co.
	Herbs Ambulance Serv cy	R. L. Polk & Co.



## FINDINGS

### 168 GRANT

<u>Year</u>	<u>Uses</u>	<u>Source</u>
1960	Polizzi John	R. L. Polk & Co.
1955	Rolizzi John	R. L. Polk & Co.
1950	Meyer E C	R. L. Polk & Co.
	Amato Fanny Mrs	R. L. Polk & Co.
1945	Benevedez Manuel	R. L. Polk & Co.
1940	La Rocca L J	R. L. Polk & Co.

### 172 GRANT

<u>Year</u>	<u>Uses</u>	<u>Source</u>
1925	Martinez John rear	R. L. Polk Co. of California
	Alvarado Emilio	R. L. Polk Co. of California
1922	Espinosa Gabriel	R. L. Polk Co.

### 174 GRANT

<u>Year</u>	<u>Uses</u>	<u>Source</u>
1925	Chavarria Mrs Mary	R. L. Polk Co. of California

### 178 GRANT

<u>Year</u>	<u>Uses</u>	<u>Source</u>
1935	Vacant	R. L. Polk Co. of California
1925	Vacant	R. L. Polk Co. of California
1922	Barbata Tony	R. L. Polk Co.

### 180 GRANT

<u>Year</u>	<u>Uses</u>	<u>Source</u>
1925	Morano Jos	R. L. Polk Co. of California

### 190 GRANT

<u>Year</u>	<u>Uses</u>	<u>Source</u>
1960	Cooley Morgan K	R. L. Polk & Co.
	Schade Carol R cy	R. L. Polk & Co.
	Larson Wallace B	R. L. Polk & Co.
	Salamida John J cy	R. L. Polk & Co.
	Cullison Lois M cy	R. L. Polk & Co.
	Gran Den Apartments	R. L. Polk & Co.
	Coatney Richd L	R. L. Polk & Co.

## FINDINGS

### 191 GRANT

<u>Year</u>	<u>Uses</u>	<u>Source</u>
1931	Vacant	R. L. Polk Co.

### 192 GRANT

<u>Year</u>	<u>Uses</u>	<u>Source</u>
1942	Hickman W E	R. L. Polk Co.
1936	Wade Garland	R. L. Polk Co.
1931	Wade Garland	R. L. Polk Co.

### 203 GRANT

<u>Year</u>	<u>Uses</u>	<u>Source</u>
1942	Weston M H	R. L. Polk Co.
1936	Weston M H	R. L. Polk Co.

### 221 GRANT

<u>Year</u>	<u>Uses</u>	<u>Source</u>
1942	Pearson Patk	R. L. Polk Co.
1936	Pearson Patk	R. L. Polk Co.
1931	Pearson Patk teaming	R. L. Polk Co.

### 247 GRANT

<u>Year</u>	<u>Uses</u>	<u>Source</u>
2001	XXXX	Haines Company, Inc.

### 251 GRANT

<u>Year</u>	<u>Uses</u>	<u>Source</u>
2001	CAVALLARDOOaid	Haines Company, Inc.

### 265 GRANT

<u>Year</u>	<u>Uses</u>	<u>Source</u>
1922	Diana Alex	R. L. Polk Co.

### 291 GRANT

<u>Year</u>	<u>Uses</u>	<u>Source</u>
1942	Pearson J E	R. L. Polk Co.
1936	Pearson J E	R. L. Polk Co.
1931	Pearson E J	R. L. Polk Co.

### 300 GRANT

<u>Year</u>	<u>Uses</u>	<u>Source</u>
2001	AINSLEY HOUSE	Haines Company, Inc.

## FINDINGS

### 304 GRANT

<u>Year</u>	<u>Uses</u>	<u>Source</u>
1942	Moulden Mack	R. L. Polk Co.
1936	Moulden Mack	R. L. Polk Co.
1931	Moulden Mack	R. L. Polk Co.

### 305 GRANT

<u>Year</u>	<u>Uses</u>	<u>Source</u>
1942	Bowman H P	R. L. Polk Co.
1936	Bowman H P	R. L. Polk Co.

### 315 GRANT

<u>Year</u>	<u>Uses</u>	<u>Source</u>
1942	Vacant	R. L. Polk Co.
1936	Nelligan E D	R. L. Polk Co.
1931	Nelligan E D	R. L. Polk Co.

### 323 GRANT

<u>Year</u>	<u>Uses</u>	<u>Source</u>
1942	Vacant	R. L. Polk Co.
1936	Kirkbride G H	R. L. Polk Co.
1931	Anderson I J	R. L. Polk Co.

### 324 GRANT

<u>Year</u>	<u>Uses</u>	<u>Source</u>
1942	Bernard J M	R. L. Polk Co.
1936	Clot G E	R. L. Polk Co.
1931	Fischer Wm	R. L. Polk Co.

### 330 GRANT

<u>Year</u>	<u>Uses</u>	<u>Source</u>
1942	Watkins C E	R. L. Polk Co.
1936	Weseman F P	R. L. Polk Co.
1931	Doak Sallie Mrs	R. L. Polk Co.

### 331 GRANT

<u>Year</u>	<u>Uses</u>	<u>Source</u>
1942	Carstens P E	R. L. Polk Co.
1936	Collyer G F	R. L. Polk Co.
1931	Collyer G F	R. L. Polk Co.

## FINDINGS

### 336 GRANT

<u>Year</u>	<u>Uses</u>	<u>Source</u>
1985	ORTIZ CT	Pacific Bell

### GRANT AVE

#### 100 GRANT AVE

<u>Year</u>	<u>Uses</u>	<u>Source</u>
1985	DEAK-PARERA	Pacific Bell

#### 102 GRANT AVE

<u>Year</u>	<u>Uses</u>	<u>Source</u>
1978	No Return	R. L. Polk & Co.
1955	SPCo frt depot da	R. L. Polk & Co.

#### 103 GRANT AVE

<u>Year</u>	<u>Uses</u>	<u>Source</u>
1978	Macombee Peter	R. L. Polk & Co.

#### 104 GRANT AVE

<u>Year</u>	<u>Uses</u>	<u>Source</u>
1978	Marcal J C	R. L. Polk & Co.

#### 105 GRANT AVE

<u>Year</u>	<u>Uses</u>	<u>Source</u>
1978	Garcia R	R. L. Polk & Co.

#### 106 GRANT AVE

<u>Year</u>	<u>Uses</u>	<u>Source</u>
1978	Yanker Bruce	R. L. Polk & Co.

#### 107 GRANT AVE

<u>Year</u>	<u>Uses</u>	<u>Source</u>
1978	Ross W	R. L. Polk & Co.

#### 108 GRANT AVE

<u>Year</u>	<u>Uses</u>	<u>Source</u>
1996	Moore David K	Pacific Bell
1991	ALDERSON C G	PACIFIC BELL WHITE PAGES
	Alderson C G	PACIFIC BELL WHITE PAGES
1986	Alderson C G	Pacific Bell
1985	ALDERSON C G	Pacific Bell

## FINDINGS

<u>Year</u>	<u>Uses</u>	<u>Source</u>
1978	Brownell Kendrick C	R. L. Polk & Co.
1975	CONNER CAROLE L	Pacific Telephone

### 109 GRANT AVE

<u>Year</u>	<u>Uses</u>	<u>Source</u>
1978	Lawson Arth	R. L. Polk & Co.

### 115 GRANT AVE

<u>Year</u>	<u>Uses</u>	<u>Source</u>
1970	Vacant	R. L. Polk & Co.
1965	STANDARD OIL CO OF CALIFORNIA BR WHOL	R. L. Polk & Co.
1960	Standard Oil Co of Calif da	R. L. Polk & Co.
1955	Standard Oil Co of Cal ADA	R. L. Polk & Co.
1946	Standard Oil Co	R. L. Polk Co.

### 125 GRANT AVE

<u>Year</u>	<u>Uses</u>	<u>Source</u>
1991	CRASE MJ	PACIFIC BELL WHITE PAGES
	San Francisco	PACIFIC BELL WHITE PAGES
	Craston L	PACIFIC BELL WHITE PAGES

### 150 GRANT AVE

<u>Year</u>	<u>Uses</u>	<u>Source</u>
2001	BIBORulh INTERTECDATA 8 ASE	Haines Company, Inc.
	MANAGEMENT MARTIN LOK 8 FINE	Haines Company, Inc.
	NETOAME CABLE	Haines Company, Inc.
1986	INTERTEC PROGRAMMING DEPT	Pacific Telephone
	Intertec Data Entry	Pacific Bell
	INTERTEC DATA ENTRY	Pacific Telephone
	Intertec Programming Dept	Pacific Bell
1978	Palo Alto Transfer And Storage Co	R. L. Polk & Co.
1970	Palo Alto Transfer	R. L. Polk & Co.

### 161 GRANT AVE

<u>Year</u>	<u>Uses</u>	<u>Source</u>
1986	Griswold Sookie	Pacific Bell
1985	GRISWOLD SOOKIE	Pacific Bell
1975	BERTHIAUME LEON C	Pacific Telephone

## FINDINGS

### 180 GRANT AVE

<u>Year</u>	<u>Uses</u>	<u>Source</u>
1980	Alderson C G	Pacific Telephone

### 192 GRANT AVE

<u>Year</u>	<u>Uses</u>	<u>Source</u>
1960	Nicoll Tile Co whse	R. L. Polk & Co.
1955	Vacant	R. L. Polk & Co.
1946	Elliott Leslie	R. L. Polk Co.

### 201 GRANT AVE

<u>Year</u>	<u>Uses</u>	<u>Source</u>
1978	Walther S	R. L. Polk & Co.

### 202 GRANT AVE

<u>Year</u>	<u>Uses</u>	<u>Source</u>
1978	Frazer John	R. L. Polk & Co.

### 203 GRANT AVE

<u>Year</u>	<u>Uses</u>	<u>Source</u>
1978	Grimley Gary	R. L. Polk & Co.
1965	ANDRUS VIRGINIA MRS	R. L. Polk & Co.
1960	Ehrlich Paul R	R. L. Polk & Co.
1955	Weston Howard M da	R. L. Polk & Co.
1946	Weston M H	R. L. Polk Co.

### 204 GRANT AVE

<u>Year</u>	<u>Uses</u>	<u>Source</u>
1978	Zockroft Robt	R. L. Polk & Co.

### 205 GRANT AVE

<u>Year</u>	<u>Uses</u>	<u>Source</u>
1978	Chin Albert	R. L. Polk & Co.

### 206 GRANT AVE

<u>Year</u>	<u>Uses</u>	<u>Source</u>
1978	Flory T	R. L. Polk & Co.

### 207 GRANT AVE

<u>Year</u>	<u>Uses</u>	<u>Source</u>
1978	Kawaratani Robt K	R. L. Polk & Co.

## FINDINGS

### 208 GRANT AVE

<u>Year</u>	<u>Uses</u>	<u>Source</u>
1978	Mahdi H	R. L. Polk & Co.

### 209 GRANT AVE

<u>Year</u>	<u>Uses</u>	<u>Source</u>
1978	Blanding G B	R. L. Polk & Co.

### 211 GRANT AVE

<u>Year</u>	<u>Uses</u>	<u>Source</u>
1978	Mohs Richd C	R. L. Polk & Co.

### 214 GRANT AVE

<u>Year</u>	<u>Uses</u>	<u>Source</u>
1986	San Francisco	Pacific Bell
	Niesar And Wickersham attys	Pacific Bell
1975	CP Air Reservations & Information From The Following Exchanges Only Los Altos Palo Alto Mountain View Sunnyvale	Pacific Telephone
	Sales Manager California	Pacific Telephone
	CP Air Reservations & Information From The Following Exchanges Only Los Altos Palo Alto Mountain View Sunnyvale	Pacific Telephone
	District Sales Office	Pacific Telephone
	Berlitz Translation Service	Pacific Telephone
	CAMPBELL	Pacific Telephone
	CAMPBELL	Pacific Telephone
	BERLITZ TRANSLATION SERVICE	Pacific Telephone
	BERLITZ SCHOOLS OF LANGUAGES	Pacific Telephone
	BERLITZ SCHOOLS OF LANGUAGES	Pacific Telephone

### 215 GRANT AVE

<u>Year</u>	<u>Uses</u>	<u>Source</u>
1965	VACANT	R. L. Polk & Co.

### 221 GRANT AVE

<u>Year</u>	<u>Uses</u>	<u>Source</u>
1965	ZULCH THELMA H LWYR	R. L. Polk & Co.
	BARNES JAMES T ACCT	R. L. Polk & Co.
1960	Geiss Oscar T	R. L. Polk & Co.
1955	Vacant	R. L. Polk & Co.
1946	Pearson Patk	R. L. Polk Co.

## FINDINGS

### 224 GRANT AVE

<u>Year</u>	<u>Uses</u>	<u>Source</u>
1982	Podesta Baldocchi firsts	Pacific Telephone
1975	PODESTA BALDOCCHI firsts	Pacific Telephone
1957	PODST BALDOCCHI FIRSTS	Pacific Telephone

### 231 GRANT AVE

<u>Year</u>	<u>Uses</u>	<u>Source</u>
2001	HEALTH CENTER	Haines Company, Inc.
	OUTPATIENTSERV SCLAR CO MNTL	Haines Company, Inc.
	SCLARCOALCHL	Haines Company, Inc.
1991	MENTAL HEALTH SERVICES COUNTY OF SANTA CLARA	PACIFIC BELL WHITE PAGES
1986	North County Mental Health Services	Pacific Bell
	Mental Health Services County Of Santa Clara	Pacific Bell
	MENTAL HEALTH SERVICES COUNTY OF SANTA CLARA	Pacific Telephone
1978	North Santa Clara County Mental Health Center	R. L. Polk & Co.
1975	SANTA CLARA COUNTY OF North County Ofc Building	Pacific Telephone
	SANTA CLARA COUNTY OF North County Ofc Building	Pacific Telephone
	Adult Probation	Pacific Telephone
	District Attorney	Pacific Telephone
	SANTA CLARA COUNTY OF North County Ofc Building	Pacific Telephone
	Juvenile Probat Ion	Pacific Telephone
1970	Santa Clara County Sheriff Sub Sta Civil Div	R. L. Polk & Co.
	Santa Clara County Sealer Weights & Measures	R. L. Polk & Co.
	Santa Clara County Adult Probation Dept	R. L. Polk & Co.
	Santa Clara County Juvenile Probation Dept	R. L. Polk & Co.
	Santa Clara County District Attorney Br Ofc	R. L. Polk & Co.
1965	ANNUAL REVIEWS INC PUBL	R. L. Polk & Co.
1960	Annual Reviews Inc publ	R. L. Polk & Co.
1957	ANNUAL REVIEWS INC PUBLSHRS	Pacific Telephone



## FINDINGS

### 247 GRANT AVE

<u>Year</u>	<u>Uses</u>	<u>Source</u>
1996	Capozzi Lori	Pacific Bell
1975	EVANS G A	Pacific Telephone

### 248 GRANT AVE

<u>Year</u>	<u>Uses</u>	<u>Source</u>
1957	WEBER A H GUS	Pacific Telephone

### 251 GRANT AVE

<u>Year</u>	<u>Uses</u>	<u>Source</u>
1991	Fladager Tom	PACIFIC BELL WHITE PAGES
	FLADAGER TOM	PACIFIC BELL WHITE PAGES
1986	F kiaras Argerios	Pacific Bell
	Fladager Tom	Pacific Bell
1985	FLADAGER TOM	Pacific Bell
1980	Fladager Tom	Pacific Telephone

### 270 GRANT AVE

<u>Year</u>	<u>Uses</u>	<u>Source</u>
2001	MAYVIEW COMMUNITY	Haines Company, Inc.
	CLINIC SCLAR CO CRRCTN	Haines Company, Inc.
	JAIL SCLAR CO CTS	Haines Company, Inc.
	CRIMINAL	Haines Company, Inc.
	SCLAR CO CTSSMALL 650 324 391 S	Haines Company, Inc.
	CLAIMS SCLARCOCTS	
	TRAFFIC CITATIONS SCLARCOD	Haines Company, Inc.
	CRIMINAL SCLAR CO LAW	Haines Company, Inc.
	LIBRARY SCLARCOPRBTN	Haines Company, Inc.
	ADULT SCLAR CO PUB DFNDR	Haines Company, Inc.
1991	ALTERNATE	Haines Company, Inc.
	North County Jail	PACIFIC BELL WHITE PAGES
	UNIVERSITY OF CALIFORNIA	PACIFIC BELL WHITE PAGES
	North County Alcoholism Services	PACIFIC BELL WHITE PAGES
	Alcoholism Services Information	PACIFIC BELL WHITE PAGES
	ACCOUNTING-BILLING	PACIFIC BELL WHITE PAGES
	SANTA CLARA COUNTY OF	PACIFIC BELL WHITE PAGES
	SANTA CLARA COUNTY OF	PACIFIC BELL WHITE PAGES
	SANTA CLARA COUNTY OF	PACIFIC BELL WHITE PAGES
	SANTA CLARA COUNTY OF	PACIFIC BELL WHITE PAGES
MAYFIELD COMMUNITY CLINIC	PACIFIC BELL WHITE PAGES	

## FINDINGS

<u>Year</u>	<u>Uses</u>	<u>Source</u>
1991	SANTA CLARA COUNTY OF	PACIFIC BELL WHITE PAGES
	ALCOHOLISM SERVICES COUNTY OF SANTA CLARA	PACIFIC BELL WHITE PAGES
1986	Our Health Center Clinic	Pacific Bell
	North County Alcoholism Services	Pacific Bell
	Alcoholism Services Information	Pacific Bell
	North County Alcoholism Services	Pacific Bell
	Alcoholism Services County Of Santa Clara	Pacific Bell
	ACCOUNTING BILLING	Pacific Telephone
	OUR HEALTH CENTER CLINIC	Pacific Telephone
1985	ALCOHOLISM SERVICES COUNTY OF SANTA CLARA	Pacific Bell
1982	Alcoholism Services County Of Santa Clara Palo Alto Los Altos Mountain View	Pacific Telephone
	Family Planning Services County Of Santa Clara	Pacific Telephone
	Our Health Center Clinic	Pacific Telephone
1980	District Office	Pacific Telephone
	Santa Clara Office	Pacific Telephone
1978	County Office Building	R. L. Polk & Co.
	Santa Clara County Juvenile Probation Dept	R. L. Polk & Co.
	Santa Clara County Adult Probation Dept	R. L. Polk & Co.
	Santa Clara County Clerk	R. L. Polk & Co.
	Santa Clara County Jail	R. L. Polk & Co.
	Santa Clara County Law Library	R. L. Polk & Co.
	Palo Alto Mountain View Judicial Diet Municipal Ct	R. L. Polk & Co.
	Santa Clara County Public Defender	R. L. Polk & Co.
	Santa Clara County Health Department	R. L. Polk & Co.
	County District Atty	R. L. Polk & Co.
	County Municipal Court No	R. L. Polk & Co.
	County Municipal Court No	R. L. Polk & Co.
	County Municipal Court No	R. L. Polk & Co.
	County Municipal Court No	R. L. Polk & Co.
	County Superior Court No	R. L. Polk & Co.
	County Supervisor 5th District	R. L. Polk & Co.
	STREET CONTINUED	R. L. Polk & Co.
1975	SANTA CLARA COUNTY OF North County Ofc Building	Pacific Telephone

## FINDINGS

<u>Year</u>	<u>Uses</u>	<u>Source</u>	
1975	Palo Alto Mt View Los Altos	Pacific Telephone	
	Palo Alto Mountain View Los Altos	Pacific Telephone	
	SANTA CLARA COUNTY OF North County Ofc Building	Pacific Telephone	
	SANTA CLARA COUNTY OF North County Ofc Building	Pacific Telephone	
	Palo Alto Mountain View Los Altos	Pacific Telephone	
	Alcohol Palo Alto Los Altos Mountain View	Pacific Telephone	
	Our Health Center Clinic	Pacific Telephone	
	Mental Palo Alto Los Altos Mountain View	Pacific Telephone	
	Municipal Superior	Pacific Telephone	
	PALO ALTO CITY OF County Clerk	Pacific Telephone	
	SANTA CLARA COUNTY OF North County Ofc Building	Pacific Telephone	
	Jury Commissioner	Pacific Telephone	
	SANTA CLARA COUNTY OF North County Ofc Building	Pacific Telephone	
	SANTA CLARA COUNTY OF North County Ofc Building	Pacific Telephone	
	Law Library	Pacific Telephone	
	SANTA CLARA COUNTY OF Contd Public Defender	Pacific Telephone	
	Superior Court	Pacific Telephone	
	SHERIFFS OFFICE	Pacific Telephone	
	1970	County Office Building	R. L. Polk & Co.
		Santa Clara County Clerk	R. L. Polk & Co.
Santa Clara County Jail		R. L. Polk & Co.	
Santa Clara County Jury Commissioner		R. L. Polk & Co.	
Santa Clara County Municipal Court Clerks		R. L. Polk & Co.	
Santa Clara County Welfare Department	R. L. Polk & Co.		
1965	COUNTY OFFICE BUILDING	R. L. Polk & Co.	
	SANTA CLARA COUNTY CLERK	R. L. Polk & Co.	
	SANTA CLARA COUNTY JAIL	R. L. Polk & Co.	
	SANTA CLARA COUNTY JURY COMMISSIONER	R. L. Polk & Co.	
	SANTA CLARA COUNTY JUVENILE PROBATION	R. L. Polk & Co.	
	SANTA CLARA COUNTY MUNICIPAL COURT CLERKS	R. L. Polk & Co.	
SANTA CLARA COUNTY SHERIFF	R. L. Polk & Co.		

## FINDINGS

<u>Year</u>	<u>Uses</u>	<u>Source</u>
1965	DEPT CIVIL DIVISION	R. L. Polk & Co.
	GRANT AV	R. L. Polk & Co.
	COUNTY OFFICE BUILDING	R. L. Polk & Co.
	SANTA CLARA COUNTY WELFARE DEPARTMENT	R. L. Polk & Co.
	SANTA CLARA COUNTY HEALTH DEPARTMENT	R. L. Polk & Co.
	SANTA CLARA COUNTY DISTRICT ATTORNEY	R. L. Polk & Co.
	SANTA CLARA COUNTY DEPT WEIGHTS MEASURES	R. L. Polk & Co.

### 291 GRANT AVE

<u>Year</u>	<u>Uses</u>	<u>Source</u>
1955	Vacant	R. L. Polk & Co.
1946	Pearson J E	R. L. Polk Co.

### 301 GRANT AVE

<u>Year</u>	<u>Uses</u>	<u>Source</u>
1978	Weiler M	R. L. Polk & Co.

### 302 GRANT AVE

<u>Year</u>	<u>Uses</u>	<u>Source</u>
2001	RYANMary	Haines Company, Inc.
1986	WHITE LESLIE & RHODA White Leslie & Rhoda	Pacific Telephone Pacific Bell
1978	Wang Kwan H	R. L. Polk & Co.

### 303 GRANT AVE

<u>Year</u>	<u>Uses</u>	<u>Source</u>
1978	Ge Wai Soong	R. L. Polk & Co.

### 304 GRANT AVE

<u>Year</u>	<u>Uses</u>	<u>Source</u>
2001	EHRMANElame BAUTISTA Diana	Haines Company, Inc. Haines Company, Inc.
1986	Reid Scot S REID SCOT S	Pacific Bell Pacific Telephone
1978	Kolkka T	R. L. Polk & Co.
1946	Moulden W W	R. L. Polk Co.

## FINDINGS

### 305 GRANT AVE

<u>Year</u>	<u>Uses</u>	<u>Source</u>
1991	Beckstrom Rod A	PACIFIC BELL WHITE PAGES
1986	FEIGENBAUM JANET Feigenbaum Janet	Pacific Telephone Pacific Bell
1982	Mc Closkey Paul N Jr Congressmian	Pacific Telephone
1980	U S Army Reserve Area Organizational Maintenance Paul N Mc Closkey U S Army Reserve Area Organizational Maintenance Ofc	Pacific Telephone Pacific Telephone Pacific Telephone Pacific Telephone
1978	Levine Ralph S Congressman 12th Congressional Diet	R. L. Polk & Co. R. L. Polk & Co.
1975	Mc Closkey Paul N Jr congressman United California Mortgage Company A Div Of United California Bank Paul N Mc Closkey MC CLOSKEY PAUL N JR CONQRSMNI	Pacific Telephone Pacific Telephone Pacific Telephone Pacific Telephone
1970	Vacant	R. L. Polk & Co.
1965	HARRIS EARL J V	R. L. Polk & Co.
1960	Homer Riley H	R. L. Polk & Co.
1955	Homer Gladys da	R. L. Polk & Co.
1946	Homer R H	R. L. Polk Co.

### 306 GRANT AVE

<u>Year</u>	<u>Uses</u>	<u>Source</u>
2001	JOHNSONJohn	Haines Company, Inc.
1978	Shochat Steph J	R. L. Polk & Co.

### 307 GRANT AVE

<u>Year</u>	<u>Uses</u>	<u>Source</u>
1978	Davis G	R. L. Polk & Co.

### 308 GRANT AVE

<u>Year</u>	<u>Uses</u>	<u>Source</u>
2001	OLARSONKrasten	Haines Company, Inc.
1978	Kazan Benjamin	R. L. Polk & Co.

### 309 GRANT AVE

<u>Year</u>	<u>Uses</u>	<u>Source</u>
2001	KHORANAAdII	Haines Company, Inc.

## FINDINGS

<u>Year</u>	<u>Uses</u>	<u>Source</u>
1978	Amir Aslani Ladan	R. L. Polk & Co.

### 310 GRANT AVE

<u>Year</u>	<u>Uses</u>	<u>Source</u>
2001	LAWRENCE Beverly	Haines Company, Inc.
	GLAWRENCE George	Haines Company, Inc.
1991	Lawrence Beverly & George	PACIFIC BELL WHITE PAGES
1986	TIPHANE GUY	Pacific Telephone
	Tiphane Guy	Pacific Bell

### 311 GRANT AVE

<u>Year</u>	<u>Uses</u>	<u>Source</u>
2001	KAY Borhany L	Haines Company, Inc.
1978	Backlund Dennis	R. L. Polk & Co.

### 312 GRANT AVE

<u>Year</u>	<u>Uses</u>	<u>Source</u>
2001	UCHIDA Ellen	Haines Company, Inc.

### 314 GRANT AVE

<u>Year</u>	<u>Uses</u>	<u>Source</u>
2001	FLEBTTE Richarr	Haines Company, Inc.

### 315 GRANT AVE

<u>Year</u>	<u>Uses</u>	<u>Source</u>
2001	OGOLICK David	Haines Company, Inc.
	CAMPBELL Oa	Haines Company, Inc.
1991	Golick David M	PACIFIC BELL WHITE PAGES
1982	Golick David M	Pacific Telephone
1978	Bridgewater M	R. L. Polk & Co.
1975	Bridgewater M	Pacific Telephone
1970	James Robt L	R. L. Polk & Co.
1965	COLEMAN INEZ	R. L. Polk & Co.
1960	Robinson Nettie J Mrs	R. L. Polk & Co.
1957	HART F M	Pacific Telephone
1955	Sneed Doris da	R. L. Polk & Co.
1946	Nakamura F M	R. L. Polk Co.

## FINDINGS

### 316 GRANT AVE

<u>Year</u>	<u>Uses</u>	<u>Source</u>
2001	TOFIGHRAD Bohrooz	Haines Company, Inc.
1991	Tofighrad Sohaila	PACIFIC BELL WHITE PAGES
1986	TOFIGHRAD SOHAILA Tofighrad Sohaila	Pacific Telephone Pacific Bell

### 318 GRANT AVE

<u>Year</u>	<u>Uses</u>	<u>Source</u>
2001	MIHARASuzanne	Haines Company, Inc.

### 320 GRANT AVE

<u>Year</u>	<u>Uses</u>	<u>Source</u>
2001	KAMPRATH Chloe	Haines Company, Inc.
1986	OLSON J A Olson J A	Pacific Telephone Pacific Bell

### 322 GRANT AVE

<u>Year</u>	<u>Uses</u>	<u>Source</u>
2001	CARROLLLons E CARROLLBruce J	Haines Company, Inc. Haines Company, Inc.
1991	Carroll Bruce J & Lois E	PACIFIC BELL WHITE PAGES
1986	CARROLL BRUCE J & LOIS E Carroll Bruce J & Lois E	Pacific Telephone Pacific Bell

### 323 GRANT AVE

<u>Year</u>	<u>Uses</u>	<u>Source</u>
2001	XXXX	Haines Company, Inc.
1975	Mc Calister Clifton Jr	Pacific Telephone
1970	Mc Calister Clifton Jr	R. L. Polk & Co.
1965	SMITH MYRTLE A MRS	R. L. Polk & Co.
1960	Smith Frank C da	R. L. Polk & Co.
1957	SMITH FRANK C	Pacific Telephone
1955	Smith Frank C da	R. L. Polk & Co.
1946	Hall D B Mrs	R. L. Polk Co.

### 324 GRANT AVE

<u>Year</u>	<u>Uses</u>	<u>Source</u>
2001	CALLIONIGPGianpanlo CR 0 ZIER Raymond	Haines Company, Inc. Haines Company, Inc.
1991	Edwards L	PACIFIC BELL WHITE PAGES

## FINDINGS

<u>Year</u>	<u>Uses</u>	<u>Source</u>
1986	Schubert Tom & Katherine SCHUBERT TOM & KATHERINE	Pacific Bell Pacific Telephone
1960	Yamamoto Frank Y	R. L. Polk & Co.
1957	YAMAMOTO FRANK Y	Pacific Telephone
1955	Yamamoto Frank Y da	R. L. Polk & Co.
1946	Beavers W P	R. L. Polk Co.

### 326 GRANT AVE

<u>Year</u>	<u>Uses</u>	<u>Source</u>
2001	TOOBY Frank TOOBY Frank	Haines Company, Inc. Haines Company, Inc.

### 328 GRANT AVE

<u>Year</u>	<u>Uses</u>	<u>Source</u>
2001	8 RUMMER 9 Rober	Haines Company, Inc.

### 330 GRANT AVE

<u>Year</u>	<u>Uses</u>	<u>Source</u>
2001	BRUMMERRober K	Haines Company, Inc.
1970	No Return	R. L. Polk & Co.
1965	VACANT	R. L. Polk & Co.
1960	Hamai Isamu	R. L. Polk & Co.
1957	HAMAL ISAMU	Pacific Telephone
1955	Hamai Isamu da	R. L. Polk & Co.
1946	Sanders B P	R. L. Polk Co.

### 331 GRANT AVE

<u>Year</u>	<u>Uses</u>	<u>Source</u>
2001	XXXX	Haines Company, Inc.
1975	Johnson C L	Pacific Telephone
1970	Roache Ester Mrs	R. L. Polk & Co.
1965	SHEPARD HAROLD E	R. L. Polk & Co.
1960	Moore Oscar da	R. L. Polk & Co.
1955	GRANT AV Contd Moore Oscar da	R. L. Polk & Co. R. L. Polk & Co.
1946	Moore Oscar	R. L. Polk Co.

### 332 GRANT AVE

<u>Year</u>	<u>Uses</u>	<u>Source</u>
2001	JOHNSONWayne	Haines Company, Inc.



## FINDINGS

<u>Year</u>	<u>Uses</u>	<u>Source</u>
1991	Marvin Wells & Karen	PACIFIC BELL WHITE PAGES
1986	HOFSTEE FAY	Pacific Telephone
	Hofstee Fay	Pacific Bell

### 334 GRANT AVE

<u>Year</u>	<u>Uses</u>	<u>Source</u>
2001	FRANKLIN Mathew	Haines Company, Inc.
	OTILLIO Louose	Haines Company, Inc.
	FRANKLIN Mathew	Haines Company, Inc.

### 336 GRANT AVE

<u>Year</u>	<u>Uses</u>	<u>Source</u>
2001	ARNOLD Rollan	Haines Company, Inc.

### 338 GRANT AVE

<u>Year</u>	<u>Uses</u>	<u>Source</u>
2001	FANG Margaret	Haines Company, Inc.

## GRANT CT

### 108 GRANT CT

<u>Year</u>	<u>Uses</u>	<u>Source</u>
1957	Shelton Minerva	R. L. Polk Co.
	SHELTON MINERVA	Pacific Telephone

### 117 GRANT CT

<u>Year</u>	<u>Uses</u>	<u>Source</u>
1957	FILARDO P R	Pacific Telephone

### 303 GRANT CT

<u>Year</u>	<u>Uses</u>	<u>Source</u>
2000	TUNG Hamvey	Haines & Company
	TUNG Hamvey	Haines & Company

### 304 GRANT CT

<u>Year</u>	<u>Uses</u>	<u>Source</u>
2000	BOWEN Stephen	Haines & Company
	BOWEN Stephen	Haines & Company

## FINDINGS

### 309 GRANT CT

<u>Year</u>	<u>Uses</u>	<u>Source</u>
2000	COXWaler	Haines & Company
	COXWaler	Haines & Company

### 310 GRANT CT

<u>Year</u>	<u>Uses</u>	<u>Source</u>
2000	PFRAZER 9Dvid	Haines & Company
	PFRAZER 9Dvid	Haines & Company

### 314 GRANT CT

<u>Year</u>	<u>Uses</u>	<u>Source</u>
1957	BRAUN J H	Pacific Telephone

### 315 GRANT CT

<u>Year</u>	<u>Uses</u>	<u>Source</u>
2000	CEJAAurello	Haines & Company
	CEJAAurello	Haines & Company

### 316 GRANT CT

<u>Year</u>	<u>Uses</u>	<u>Source</u>
2000	CARSONMartin	Haines & Company
	CARSONMartin	Haines & Company

### 321 GRANT CT

<u>Year</u>	<u>Uses</u>	<u>Source</u>
2000	RUNNING Mark	Haines & Company
	RUNNING Mark	Haines & Company
	LONOG	Haines & Company
	LONOG	Haines & Company

### 322 GRANT CT

<u>Year</u>	<u>Uses</u>	<u>Source</u>
2000	HOWBLLPaul	Haines & Company
	HOWBLLPaul	Haines & Company

### 327 GRANT CT

<u>Year</u>	<u>Uses</u>	<u>Source</u>
2000	ANDERSON Roy	Haines & Company
	ANDERSON Roy	Haines & Company

## FINDINGS

### 328 GRANT CT

<u>Year</u>	<u>Uses</u>	<u>Source</u>
2000	OMELONEPaeick	Haines & Company
	OMELONEPaeick	Haines & Company

### GRANT RD

#### 100 GRANT RD

<u>Year</u>	<u>Uses</u>	<u>Source</u>
1991	GEARED FOR GOLF	Pacific Telephone

#### 101 GRANT RD

<u>Year</u>	<u>Uses</u>	<u>Source</u>
1991	GORANSON KENNETH D MD	Pacific Telephone
	Goldhersh Milton	Pacific Telephone
1982	Schaefer L E	Pacific Telephone
	Hastings I	Pacific Telephone

#### 102 GRANT RD

<u>Year</u>	<u>Uses</u>	<u>Source</u>
1991	GROWTH & LEADERSHIP CONSULTANTS	Pacific Telephone
	WILEY DIANA LMFCC	Pacific Telephone
	Culberson H E	Pacific Telephone

#### 103 GRANT RD

<u>Year</u>	<u>Uses</u>	<u>Source</u>
1991	JAYAKAR SUNITA MD	Pacific Telephone
	DOBERNE LEN MD	Pacific Telephone
	HSU ANDREW A MD	Pacific Telephone

#### 104 GRANT RD

<u>Year</u>	<u>Uses</u>	<u>Source</u>
1991	TINAWI GEORGE M MD	Pacific Telephone

#### 105 GRANT RD

<u>Year</u>	<u>Uses</u>	<u>Source</u>
1991	PACIFIC BICYCLE	Pacific Telephone
	MITCHELL ROBERT L MD	Pacific Telephone

## FINDINGS

### 110 GRANT RD

<u>Year</u>	<u>Uses</u>	<u>Source</u>
1991	Byrne Geo E	Pacific Telephone
1986	BOSMANS MT	Pacific Telephone
	MAC DONALD JOHN P	Pacific Telephone
	WILKINS JOHN M	Pacific Telephone
	Wilkins John M	Pacific Bell
	Mac Donald John P	Pacific Bell
	Bosmans MT	Pacific Bell
1982	Kennedy C	Pacific Telephone

### 111 GRANT RD

<u>Year</u>	<u>Uses</u>	<u>Source</u>
1982	Haas Vincent O	Pacific Telephone
	Heritage TW	Pacific Telephone
	Sequeira Emily	Pacific Telephone
	Sutton PE	Pacific Telephone

### 115 GRANT RD

<u>Year</u>	<u>Uses</u>	<u>Source</u>
1991	Reese C R	Pacific Telephone

### 119 GRANT RD

<u>Year</u>	<u>Uses</u>	<u>Source</u>
1986	MILOVINA FRANK A & NONA	Pacific Telephone

### 120 GRANT RD

<u>Year</u>	<u>Uses</u>	<u>Source</u>
1991	SALAD THE GREAT	Pacific Telephone
	Andrews Katherine	Pacific Telephone

### 121 GRANT RD

<u>Year</u>	<u>Uses</u>	<u>Source</u>
1991	Kish E M	Pacific Telephone

### 125 GRANT RD

<u>Year</u>	<u>Uses</u>	<u>Source</u>
1991	Reem Jas F	Pacific Telephone

### 126 GRANT RD

<u>Year</u>	<u>Uses</u>	<u>Source</u>
1991	Wood M E	Pacific Telephone

## FINDINGS

### 130 GRANT RD

<u>Year</u>	<u>Uses</u>	<u>Source</u>
1991	G 2 RESEARCH INC	Pacific Telephone

### 134 GRANT RD

<u>Year</u>	<u>Uses</u>	<u>Source</u>
1991	Vasquez D	Pacific Telephone

### 140 GRANT RD

<u>Year</u>	<u>Uses</u>	<u>Source</u>
1991	PAYLESS SHOESOURCE	Pacific Telephone
	Wanzer Bess L	Pacific Telephone

### 150 GRANT RD

<u>Year</u>	<u>Uses</u>	<u>Source</u>
1991	Gandolfo D	Pacific Telephone
	GENERAL CARDIAC TECHNOLOGY	Pacific Telephone

### 151 GRANT RD

<u>Year</u>	<u>Uses</u>	<u>Source</u>
1991	Martinez Edward	Pacific Telephone

### 155 GRANT RD

<u>Year</u>	<u>Uses</u>	<u>Source</u>
1991	MAIL N MOTION	Pacific Telephone

### 158 GRANT RD

<u>Year</u>	<u>Uses</u>	<u>Source</u>
1991	Shaw Doreen	Pacific Telephone

### 159 GRANT RD

<u>Year</u>	<u>Uses</u>	<u>Source</u>
1968	S POPOVICH MATT S	R. L. Polk & Co.

### 160 GRANT RD

<u>Year</u>	<u>Uses</u>	<u>Source</u>
1991	JENNY CRAIG WEIGHT LOSS CENTRES	Pacific Telephone
	FOSTER SANDRA PHD	Pacific Telephone
	WALKER LOU ANN MA	Pacific Telephone

## FINDINGS

### 167 GRANT RD

<u>Year</u>	<u>Uses</u>	<u>Source</u>
1991	Campbell Vola C	Pacific Telephone

### 170 GRANT RD

<u>Year</u>	<u>Uses</u>	<u>Source</u>
1991	J HIGBYS YOGURT & TREATS SHOP	Pacific Telephone
1975	Tanaka Nob I	Pacific Telephone

### 171 GRANT RD

<u>Year</u>	<u>Uses</u>	<u>Source</u>
1991	Vallance Johnina	Pacific Telephone

### 175 GRANT RD

<u>Year</u>	<u>Uses</u>	<u>Source</u>
1991	DRY CLEAN USA	Pacific Telephone

### 186 GRANT RD

<u>Year</u>	<u>Uses</u>	<u>Source</u>
1982	St Simons Catholic Church	Pacific Telephone
	SAINT SAMUEL CHURCH OF GOD IN CHRIST	Pacific Telephone

### 190 GRANT RD

<u>Year</u>	<u>Uses</u>	<u>Source</u>
1991	OASIS LAUNDRIES INC	Pacific Telephone

### 200 GRANT RD

<u>Year</u>	<u>Uses</u>	<u>Source</u>
1991	NAILS	Pacific Telephone

### 201 GRANT RD

<u>Year</u>	<u>Uses</u>	<u>Source</u>
1991	JOBE RICHARD MD INC	Pacific Telephone
	ROSENBERG HOWARD L MD	Pacific Telephone

### 202 GRANT RD

<u>Year</u>	<u>Uses</u>	<u>Source</u>
1991	SEIDMAN S WILLIAM MD	Pacific Telephone

### 203 GRANT RD

<u>Year</u>	<u>Uses</u>	<u>Source</u>
1991	SAXENA AMOL DPM	Pacific Telephone

## FINDINGS

### 205 GRANT RD

<u>Year</u>	<u>Uses</u>	<u>Source</u>
1991	Lewis G E	Pacific Telephone

### 207 GRANT RD

<u>Year</u>	<u>Uses</u>	<u>Source</u>
1991	Schmidt Frank	Pacific Telephone

### 209 GRANT RD

<u>Year</u>	<u>Uses</u>	<u>Source</u>
1975	ST PAUL INSURANCE AGENCY	Pacific Telephone
	St Timothys Episcopal Nursery School	Pacific Telephone

### 210 GRANT RD

<u>Year</u>	<u>Uses</u>	<u>Source</u>
1991	DIGIDECK INC	Pacific Telephone

### 215 GRANT RD

<u>Year</u>	<u>Uses</u>	<u>Source</u>
1991	Sherbahn Susan	Pacific Telephone

### 219 GRANT RD

<u>Year</u>	<u>Uses</u>	<u>Source</u>
1991	Shroat M M	Pacific Telephone

### 220 GRANT RD

<u>Year</u>	<u>Uses</u>	<u>Source</u>
1991	RAINBOW RECORDS INC	Pacific Telephone

### 221 GRANT RD

<u>Year</u>	<u>Uses</u>	<u>Source</u>
1991	Graham M D	Pacific Telephone

### 223 GRANT RD

<u>Year</u>	<u>Uses</u>	<u>Source</u>
1991	Knox T	Pacific Telephone

### 224 GRANT RD

<u>Year</u>	<u>Uses</u>	<u>Source</u>
1991	Bevans Irene M	Pacific Telephone

## FINDINGS

### 225 GRANT RD

<u>Year</u>	<u>Uses</u>	<u>Source</u>
1991	Mavilla E	Pacific Telephone

### 226 GRANT RD

<u>Year</u>	<u>Uses</u>	<u>Source</u>
1991	Mei H L	Pacific Telephone

### 229 GRANT RD

<u>Year</u>	<u>Uses</u>	<u>Source</u>
1991	Buseman Paul	Pacific Telephone

### 238 GRANT RD

<u>Year</u>	<u>Uses</u>	<u>Source</u>
1991	Nyman Anna	Pacific Telephone

### 239 GRANT RD

<u>Year</u>	<u>Uses</u>	<u>Source</u>
1991	Mc Donald L D	Pacific Telephone

### 240 GRANT RD

<u>Year</u>	<u>Uses</u>	<u>Source</u>
1991	Bowles H Clay	Pacific Telephone

### 245 GRANT RD

<u>Year</u>	<u>Uses</u>	<u>Source</u>
1991	Pighini Arthur R	Pacific Telephone

### 247 GRANT RD

<u>Year</u>	<u>Uses</u>	<u>Source</u>
1991	Roubal Robt	Pacific Telephone

### 249 GRANT RD

<u>Year</u>	<u>Uses</u>	<u>Source</u>
1991	Walker Hilda L	Pacific Telephone

### 257 GRANT RD

<u>Year</u>	<u>Uses</u>	<u>Source</u>
1991	Munson Edward B	Pacific Telephone

### 259 GRANT RD

<u>Year</u>	<u>Uses</u>	<u>Source</u>
1991	Kennedy C	Pacific Telephone



## FINDINGS

### 262 GRANT RD

<u>Year</u>	<u>Uses</u>	<u>Source</u>
1991	Baumbach Dorothy M	Pacific Telephone

### 271 GRANT RD

<u>Year</u>	<u>Uses</u>	<u>Source</u>
1991	Huetteman M E	Pacific Telephone

### 300 GRANT RD

<u>Year</u>	<u>Uses</u>	<u>Source</u>
1991	AQUA CITY INC	Pacific Telephone

### 305 GRANT RD

<u>Year</u>	<u>Uses</u>	<u>Source</u>
1991	ORIGINAL POLLOS THE	Pacific Telephone

### 310 GRANT RD

<u>Year</u>	<u>Uses</u>	<u>Source</u>
1991	PHOTO SEEN CO	Pacific Telephone

### 314 GRANT RD

<u>Year</u>	<u>Uses</u>	<u>Source</u>
1991	Guthridge H	Pacific Telephone

### 316 GRANT RD

<u>Year</u>	<u>Uses</u>	<u>Source</u>
1991	Hattery Suzanne	Pacific Telephone

### 318 GRANT RD

<u>Year</u>	<u>Uses</u>	<u>Source</u>
1991	Harfert A B	Pacific Telephone

### 320 GRANT RD

<u>Year</u>	<u>Uses</u>	<u>Source</u>
1991	Ingram Dorothy C	Pacific Telephone

### 322 GRANT RD

<u>Year</u>	<u>Uses</u>	<u>Source</u>
1991	Sarner Anna	Pacific Telephone

### 324 GRANT RD

<u>Year</u>	<u>Uses</u>	<u>Source</u>
1991	Sutton P E	Pacific Telephone

## FINDINGS

### 338 GRANT RD

<u>Year</u>	<u>Uses</u>	<u>Source</u>
1991	Mc Calpin H	Pacific Telephone

### GRANT ST

#### 203 GRANT ST

<u>Year</u>	<u>Uses</u>	<u>Source</u>
1957	WESTON HOWARD	Pacific Telephone

#### 305 GRANT ST

<u>Year</u>	<u>Uses</u>	<u>Source</u>
1957	HOMER GLADYS	Pacific Telephone

#### 331 GRANT ST

<u>Year</u>	<u>Uses</u>	<u>Source</u>
1957	MOORE OSCAR	Pacific Telephone

### MADELAINE CT

#### 320 MADELAINE CT

<u>Year</u>	<u>Uses</u>	<u>Source</u>
1986	MILLE MAURICE	Pacific Telephone

#### 363 MADELAINE CT

<u>Year</u>	<u>Uses</u>	<u>Source</u>
1986	RANGANATH T R & PAMELA ZOE	Pacific Telephone

### MADELINE CT

#### 369 MADELINE CT

<u>Year</u>	<u>Uses</u>	<u>Source</u>
2001	BEULVrncnt Jr	Haines Company, Inc.
	GLASSTlry	Haines Company, Inc.

### MADELINE DR

#### 331 MADELINE DR

<u>Year</u>	<u>Uses</u>	<u>Source</u>
1986	Teves Lawrence	Pacific Bell

## FINDINGS

### **N CALIFORNIA AVE**

#### **5 N CALIFORNIA AVE**

<b><u>Year</u></b>	<b><u>Uses</u></b>	<b><u>Source</u></b>
1975	Aldinger Albert R SOS	Pacific Telephone

### **OREGON AVE**

#### **107 OREGON AVE**

<b><u>Year</u></b>	<b><u>Uses</u></b>	<b><u>Source</u></b>
1975	Du Bois William	Pacific Telephone

#### **113 OREGON AVE**

<b><u>Year</u></b>	<b><u>Uses</u></b>	<b><u>Source</u></b>
1957	NISH TINURA S	Pacific Telephone

#### **2466 OREGON AVE**

<b><u>Year</u></b>	<b><u>Uses</u></b>	<b><u>Source</u></b>
1986	ROLANDELLI KENNETH	Pacific Telephone
	Rolandelli Kenneth	Pacific Bell
1982	Rolandeill Kenneth	Pacific Telephone

#### **2472 OREGON AVE**

<b><u>Year</u></b>	<b><u>Uses</u></b>	<b><u>Source</u></b>
1986	GARIBALDI ROBT	Pacific Telephone
	Garibaldi Robt	Pacific Bell
1982	Garibaldi Robt	Pacific Telephone

#### **2478 OREGON AVE**

<b><u>Year</u></b>	<b><u>Uses</u></b>	<b><u>Source</u></b>
1982	Tortoreili Poter J	Pacific Telephone

#### **2484 OREGON AVE**

<b><u>Year</u></b>	<b><u>Uses</u></b>	<b><u>Source</u></b>
1986	MILLER WM G	Pacific Telephone
	Miller Wm G	Pacific Bell
1982	Miller Wm G	Pacific Telephone

#### **2490 OREGON AVE**

<b><u>Year</u></b>	<b><u>Uses</u></b>	<b><u>Source</u></b>
1986	COLLINS CHESTER C & TINZY B	Pacific Telephone
	Collins Chester C & Tinzy B	Pacific Bell

## FINDINGS

<u>Year</u>	<u>Uses</u>	<u>Source</u>
1982	Collins Chester C & Tinzy B	Pacific Telephone

### **PARK BLVD**

#### **2309 PARK BLVD**

<u>Year</u>	<u>Uses</u>	<u>Source</u>
2001	WALTONKelh D	Haines Company, Inc.

#### **2311 PARK BLVD**

<u>Year</u>	<u>Uses</u>	<u>Source</u>
2001	XXXX	Haines Company, Inc.

#### **2313 PARK BLVD**

<u>Year</u>	<u>Uses</u>	<u>Source</u>
2001	XXXX	Haines Company, Inc.

#### **2317 PARK BLVD**

<u>Year</u>	<u>Uses</u>	<u>Source</u>
2001	POPOVConstanl	Haines Company, Inc.

#### **2319 PARK BLVD**

<u>Year</u>	<u>Uses</u>	<u>Source</u>
2001	XXXX	Haines Company, Inc.

#### **2321 PARK BLVD**

<u>Year</u>	<u>Uses</u>	<u>Source</u>
2001	MENOEZHecor David	Haines Company, Inc.

#### **2323 PARK BLVD**

<u>Year</u>	<u>Uses</u>	<u>Source</u>
2001	WUXue	Haines Company, Inc.

#### **2325 PARK BLVD**

<u>Year</u>	<u>Uses</u>	<u>Source</u>
2001	XXXX	Haines Company, Inc.

#### **2327 PARK BLVD**

<u>Year</u>	<u>Uses</u>	<u>Source</u>
2001	ULASOVICHOlga	Haines Company, Inc.

## FINDINGS

### 2331 PARK BLVD

<u>Year</u>	<u>Uses</u>	<u>Source</u>
2001	XXXX	Haines Company, Inc.

### 2333 PARK BLVD

<u>Year</u>	<u>Uses</u>	<u>Source</u>
2001	LEEShen Ao	Haines Company, Inc.

### 2337 PARK BLVD

<u>Year</u>	<u>Uses</u>	<u>Source</u>
2001	HOZIOSKY lana	Haines Company, Inc.

### 2339 PARK BLVD

<u>Year</u>	<u>Uses</u>	<u>Source</u>
2001	JACKSON Mary Helen	Haines Company, Inc.

### 2345 PARK BLVD

<u>Year</u>	<u>Uses</u>	<u>Source</u>
2001	XXXX	Haines Company, Inc.

### 2347 PARK BLVD

<u>Year</u>	<u>Uses</u>	<u>Source</u>
2001	XXXX	Haines Company, Inc.

### 2351 PARK BLVD

<u>Year</u>	<u>Uses</u>	<u>Source</u>
2001	PELAEZIna	Haines Company, Inc.

### 2385 PARK BLVD

<u>Year</u>	<u>Uses</u>	<u>Source</u>
2001	SALKINKen 65 S	Haines Company, Inc.
	KOARJ 0on J 3D 650 328 99 BO	Haines Company, Inc.
	MORRISRael	
	FREEMAN Ncne	Haines Company, Inc.
	HEN 0 ELMANAa Ion	Haines Company, Inc.
	APARTMENTS OANt ELSONOavia P	Haines Company, Inc.
	STUBBSYukie	Haines Company, Inc.

### 2401 PARK BLVD

<u>Year</u>	<u>Uses</u>	<u>Source</u>
2001	OOUGLASOiakl G 083 VANNAVALLEINTL	Haines Company, Inc.

## FINDINGS

### 2409 PARK BLVD

<u>Year</u>	<u>Uses</u>	<u>Source</u>
1991	GVI EUROPEAN DESIGNS	PACIFIC BELL WHITE PAGES
1986	GVI European Design	Pacific Bell

### 2417 PARK BLVD

<u>Year</u>	<u>Uses</u>	<u>Source</u>
2001	INORIDSSUNTAHNING	Haines Company, Inc.
	REYESS Sharon	Haines Company, Inc.

### 2418 PARK BLVD

<u>Year</u>	<u>Uses</u>	<u>Source</u>
2001	XXXX	Haines Company, Inc.
1970	National Association For Advancemnt Colored People	R. L. Polk & Co.
1965	PARK BOULEVARD CLEANERS CLO CLN	R. L. Polk & Co.
1955	Park Blvd Clns da	R. L. Polk & Co.

### 2421 PARK BLVD

<u>Year</u>	<u>Uses</u>	<u>Source</u>
2001	GBOSSMANCOTTER	Haines Company, Inc.

### 2426 PARK BLVD

<u>Year</u>	<u>Uses</u>	<u>Source</u>
2001	SPECIALISTS	Haines Company, Inc.
	BOCCASHAIR	Haines Company, Inc.
1991	HAIR STYLING BY STEVE FRED	PACIFIC BELL WHITE PAGES
	HUNTINGTON M J	PACIFIC BELL WHITE PAGES
	PARK BLVD SALON OF BEAUTY	PACIFIC BELL WHITE PAGES
	WHITE LUANN	PACIFIC BELL WHITE PAGES
	NAILS BY THI	PACIFIC BELL WHITE PAGES
1986	Park Blvd Salon Of Beauty	Pacific Bell
1975	Park Blvd Salon Of Beauty	Pacific Telephone
1970	Park Boulevard Salon Of Beauty	R. L. Polk & Co.
1965	PARK BOULEVARD SALON OF BEAUTY	R. L. Polk & Co.
1960	Park Blvd Salon of Beauty AD	R. L. Polk & Co.
1957	DUMONT S ALEXANDER BEAUTY SALON	Pacific Telephone
1955	Dumonts Beauty Salon da	R. L. Polk & Co.

## FINDINGS

### 2428 PARK BLVD

<u>Year</u>	<u>Uses</u>	<u>Source</u>
2001	SCITECH RECRUITERS	Haines Company, Inc.
	STRUCTURAL DYNAMICS SC 9 ECH RECRUITERS	Haines Company, Inc.
	MCINTOSH	Haines Company, Inc.

### 2431 PARK BLVD

<u>Year</u>	<u>Uses</u>	<u>Source</u>
2001	DUMON 8 DESOLUTIONS	Haines Company, Inc.

### 2433 PARK BLVD

<u>Year</u>	<u>Uses</u>	<u>Source</u>
2001	CHANGI	Haines Company, Inc.

### 2434 PARK BLVD

<u>Year</u>	<u>Uses</u>	<u>Source</u>
2001	CASA ISABEL	Haines Company, Inc.
1991	CASA ISABEL	PACIFIC BELL WHITE PAGES
1986	CASA ISABEL	Pacific Bell
1978	Vacant	R. L. Polk & Co.
1975	Lynns Massage Salon	Pacific Telephone
1965	NICKERSON GRAY & ASSOCIATES	R. L. Polk & Co.
	INC ELECTRONIC EQUIP	R. L. Polk & Co.
1960	Nickerson Gray	R. L. Polk & Co.
	Assocs Inc	R. L. Polk & Co.
	electronic equip da	R. L. Polk & Co.
1955	State Farm Ins claims	R. L. Polk & Co.

### 2441 PARK BLVD

<u>Year</u>	<u>Uses</u>	<u>Source</u>
2001	CELINAAT 08 EN	Haines Company, Inc.
	DIZE 0 HAIR 6 BEAUTY	Haines Company, Inc.
1991	CO DEVELOPMENT ASSOCIATES	PACIFIC BELL WHITE PAGES
1986	CASTO TRAVEL	Pacific Telephone
	Casto Travel	Pacific Bell

### 2442 PARK BLVD

<u>Year</u>	<u>Uses</u>	<u>Source</u>
2001	X 01 XX	Haines Company, Inc.
1978	Vacant	R. L. Polk & Co.

## FINDINGS

<u>Year</u>	<u>Uses</u>	<u>Source</u>
1970	Runnymede Press pmtrs	R. L. Polk & Co.
1965	FINNISH AMERICAN SAUNA CO DESIGNERS	R. L. Polk & Co.
1960	Kewaunee Mfg Co furn mfrs da	R. L. Polk & Co.
1957	KEWAUNEE MFG CO	Pacific Telephone
1955	Vacant	R. L. Polk & Co.

### 2443 PARK BLVD

<u>Year</u>	<u>Uses</u>	<u>Source</u>
2001	XXXX	Haines Company, Inc.

### 2450 PARK BLVD

<u>Year</u>	<u>Uses</u>	<u>Source</u>
2001	XXXX	Haines Company, Inc.
1978	Fee Mailer	R. L. Polk & Co.
1970	Park Boulevard Barber Shop	R. L. Polk & Co.
1965	LESLEY FRANCES F MRS CLO DESIGNER	R. L. Polk & Co.
1960	Lesley Frances M Mrs designer da	R. L. Polk & Co.
1957	LESLEY FRANCES DESG NR	Pacific Telephone
1955	womens cdo	R. L. Polk & Co.
	womens cdo	R. L. Polk & Co.
	Lesley Frances Mrs mfr	R. L. Polk & Co.

### 2458 PARK BLVD

<u>Year</u>	<u>Uses</u>	<u>Source</u>
1960	Pyburn Chas trucking da	R. L. Polk & Co.
1955	Pyburn Chas da	R. L. Polk & Co.

### 2460 PARK BLVD

<u>Year</u>	<u>Uses</u>	<u>Source</u>
2001	RAYMANN VICTORYLANE	Haines Company, Inc.
	NICOLESKIN CARE	Haines Company, Inc.
	SOLUTION NICOLE	Haines Company, Inc.
	A 0 PERMANENT	Haines Company, Inc.
1991	MINAS BOUTIQUE	PACIFIC BELL WHITE PAGES
1986	Universal Products Inc	Pacific Bell
	U P I Service	Pacific Bell
	Superior Process Service	Pacific Bell
	Richardson Bail Bonds	Pacific Bell
	All American Bail Bonds	Pacific Bell



## FINDINGS

<u>Year</u>	<u>Uses</u>	<u>Source</u>
1986	Godfather Bail Bonds	Pacific Bell
1982	ADI Group	Pacific Telephone
	All American Bail Bonds	Pacific Telephone
	Minnas Boutique	Pacific Telephone
1978	R V W Natural Photography photog	R. L. Polk & Co.
	Infor Med Corp planning health informations	R. L. Polk & Co.
	Wayne Maxey & Assoc graphic art	R. L. Polk & Co.
	Accent On Design int dec	R. L. Polk & Co.
	Godfather Bail Bonds	R. L. Polk & Co.
1975	Federal Envelope Division	Pacific Telephone
	Wayne Maxey & Associates	Pacific Telephone
	Pacifica Services	Pacific Telephone
	Infor Med Corp hosp systms consltnts	Pacific Telephone
	Champion International	Pacific Telephone
1970	V M H Visuals coml artists	R. L. Polk & Co.
	Vacant Burjidan Co sporting goods mfr	R. L. Polk & Co.
	Vacant	R. L. Polk & Co.
1965	AMERICAN GUILD HOMES BLDG CONTRS	R. L. Polk & Co.
	OCEAN SCIENCE CAPITAL CORP INV SECURITIES	R. L. Polk & Co.

### 2463 PARK BLVD

<u>Year</u>	<u>Uses</u>	<u>Source</u>
2001	XXXX	Haines Company, Inc.

### 2484 PARK BLVD

<u>Year</u>	<u>Uses</u>	<u>Source</u>
1960	Sherman Park	R. L. Polk & Co.
	Kennon Calvin	R. L. Polk & Co.
1955	Brown Louis J	R. L. Polk & Co.

### 2553 PARK BLVD

<u>Year</u>	<u>Uses</u>	<u>Source</u>
1960	Power & Mullin Constn Inc engs da	R. L. Polk & Co.

### 2555 PARK BLVD

<u>Year</u>	<u>Uses</u>	<u>Source</u>
2001	OWENFREYAWPHD 8003 W RUSSELLASSOCIATES t	Haines Company, Inc.

## FINDINGS

<u>Year</u>	<u>Uses</u>	<u>Source</u>
2001	SLOTNICK	Haines Company, Inc.
	SOPTQo EST 54 73 12 U	Haines Company, Inc.
	BUJILDI ABSLUTE MRTG	Haines Company, Inc.
	BNKNG	Haines Company, Inc.
	ANDEBSONCARIPHD BM 301n 6 HI	Haines Company, Inc.
	CHAULENGESCHOOL b S GOLICKDAVID	Haines Company, Inc.
	HUTCHINSSYSTEMSIN	Haines Company, Inc.
	MEUELDAV	Haines Company, Inc.
	VMEUEL DAVID	Haines Company, Inc.
	CMNCTNS	Haines Company, Inc.
	e MORRISSEYCOMPTON 890 3 W ED CENTIER NELSONJPETER	Haines Company, Inc.
1991	OBUJEN 4 MCCUTCHEO	Haines Company, Inc.
1986	SLOTNICK CAROL F PHD	PACIFIC BELL WHITE PAGES
1986	Allen Douglas R Accountancy Corp	Pacific Bell
	Anderso steve Katl	Pacific Bell
	California Credit Service collectn agcy	Pacific Bell
	Challenge School	Pacific Bell
	Conley Richard Co	Pacific Bell
	Cook Michele A	Pacific Bell
	Cybercom Research Corp	Pacific Bell
	Feeley Daniel M atty	Pacific Bell
	Feeley Jerome W atty	Pacific Bell
	Grosword Robt G atty	Pacific Bell
	Hutchins Systems Inc	Pacific Bell
	MC CUTCHEON J C Obujen & Me Cutcheon ctreprtrs	Pacific Bell
	OBUJEN & MC CUTCHEON ct reprtrs	Pacific Bell
	Realistic Advertising	Pacific Bell
	CAPITAL APPRECIATION INVESTMENTS	Pacific Telephone
	MOORE JAMES E	Pacific Telephone
	1982	Feeley Jeromo W
Peeloy Jerome W alltty		Pacific Telephone
Grosword Robt G atty		Pacific Telephone
lawry Josephs atty		Pacific Telephone
Lawry Jos S S		Pacific Telephone
Seidel Engineers Inc		Pacific Telephone
1978	Park Building	R. L. Polk & Co.

## FINDINGS

<u>Year</u>	<u>Uses</u>	<u>Source</u>	
1978	Conley Richard Inc adv pub relations	R. L. Polk & Co.	
	Feeley Jerome W lwyr	R. L. Polk & Co.	
	Lawry Joseph S lwyr	R. L. Polk & Co.	
	Conley Richd Inc Annex	R. L. Polk & Co.	
	Ross Glenn J acct	R. L. Polk & Co.	
	Ross Realty	R. L. Polk & Co.	
	Inter Varsity Christian Fellowship	R. L. Polk & Co.	
	Vogel Lucha N christian science practitioner	R. L. Polk & Co.	
	Obujen & Me Cuteheon court reporters	R. L. Polk & Co.	
	Obujen & Me Cutchson Ofc	R. L. Polk & Co.	
	Vacant	R. L. Polk & Co.	
	Page Properties Inc real eat	R. L. Polk & Co.	
	Mandala Process	R. L. Polk & Co.	
	Nourse Mc Kay & Associates Ofc	R. L. Polk & Co.	
	California Credit Service Ofc	R. L. Polk & Co.	
	California Credit Service colln agcy	R. L. Polk & Co.	
	Grosward Robt G lwyr	R. L. Polk & Co.	
	California Credit Service Ofc	R. L. Polk & Co.	
	Vogel Ernest ofc	R. L. Polk & Co.	
	Vacant	R. L. Polk & Co.	
	STREET CONTINUED	R. L. Polk & Co.	
1975	Creative Initiative Foundation	Pacific Telephone	
	Grosward Robt G atty	Pacific Telephone	
	Ofc	Pacific Telephone	
	Hanavan Richard J Stocklmeir Insurance	Pacific Telephone	
	Kennedy Donald J atty	Pacific Telephone	
	Lawry Joseph S atty	Pacific Telephone	
	MC CUTCHEON J C Obujen & Mc Cutcheon ct reprtrs	Pacific Telephone	
	OBUJEN & MC CUTCHEONI ctreprtrs	Pacific Telephone	
	Ross Glenn J	Pacific Telephone	
	Ross Realty	Pacific Telephone	
	Sequoia Seminar	Pacific Telephone	
	Stanford Floor Covering	Pacific Telephone	
	1970	Building	R. L. Polk & Co.
		Anderson Wm E Jr lwyr	R. L. Polk & Co.
		Mills Robt L lwyr	R. L. Polk & Co.
Kendan Associates consulting eng		R. L. Polk & Co.	

## FINDINGS

<u>Year</u>	<u>Uses</u>	<u>Source</u>
1970	Kennedy & Lawry lwyr	R. L. Polk & Co.
	Vacant	R. L. Polk & Co.
	Ross Glenn J acct	R. L. Polk & Co.
	Ross Realty	R. L. Polk & Co.
	Athey Skipwith W consulting eng	R. L. Polk & Co.
	Obujen & Mc Cutcheon court reporters	R. L. Polk & Co.
	National Initiative Foundation	R. L. Polk & Co.
	Sequoia Seminar Foundation	R. L. Polk & Co.
	Stocklmeir & Stocklmeir ins agts	R. L. Polk & Co.
	California Credit Service colin agcy	R. L. Polk & Co.
	Vacant	R. L. Polk & Co.
	Stachler Ruth A lwyr	R. L. Polk & Co.
	Vacant	R. L. Polk & Co.
	Business & Professional Management	R. L. Polk & Co.
	Barrett Jay G Ofc	R. L. Polk & Co.
	Grosward Robt G lwyr	R. L. Polk & Co.
	Holland Marine Design Studio	R. L. Polk & Co.
	Baker D S Enterprises	R. L. Polk & Co.
	PARK BLVD Contd	R. L. Polk & Co.
	STREET CONTINUED	R. L. Polk & Co.
1965	BUILDING	R. L. Polk & Co.
	KENDAN ASSOCIATES	R. L. Polk & Co.
	KENNEDY GROSS LWYRS	R. L. Polk & Co.
	VACANT	R. L. Polk & Co.
	DIETRICH ASSOCIATES MFRS AGTS	R. L. Polk & Co.
	WEST ELEVEN INC MFRS AGTS	R. L. Polk & Co.
	ATHEY SKIPWITH W CONSULTING ENG	R. L. Polk & Co.
	OBUJEN & MC CUTCHEON COURT REPORTERS	R. L. Polk & Co.
	BOEHRS CO REAL LST	R. L. Polk & Co.
	STOCKLMEIR C STOCKLMEIR INS AGTS	R. L. Polk & Co.
	VACANT	R. L. Polk & Co.
	NORTHRUP NORTRONICS CORP ELECTRONIC EQUIP	R. L. Polk & Co.
	STREET CONTINUED	R. L. Polk & Co.

## FINDINGS

### 2557 PARK BLVD

<u>Year</u>	<u>Uses</u>	<u>Source</u>
2001	KEYDavid PIPAINOlames	Haines Company, Inc.

### 2559 PARK BLVD

<u>Year</u>	<u>Uses</u>	<u>Source</u>
2001	SPASOJEVICMIqan II	Haines Company, Inc.

### 2560 PARK BLVD

<u>Year</u>	<u>Uses</u>	<u>Source</u>
2001	WON 90 Ivy	Haines Company, Inc.
	BROWNELLDow I 6581 3e BROWNELL	Haines Company, Inc.
	WONGMan	Haines Company, Inc.

### 2561 PARK BLVD

<u>Year</u>	<u>Uses</u>	<u>Source</u>
2001	XXXX	Haines Company, Inc.

### 2567 PARK BLVD

<u>Year</u>	<u>Uses</u>	<u>Source</u>
2001	GARYOlga	Haines Company, Inc.
	GARY Charles	Haines Company, Inc.

### 2573 PARK BLVD

<u>Year</u>	<u>Uses</u>	<u>Source</u>
2001	SHEPHERD Clay	Haines Company, Inc.
	SHEPHERD Clay	Haines Company, Inc.
	LOWHURSOTM	Haines Company, Inc.
	KEDIAPankal	Haines Company, Inc.
	GUPTASmora	Haines Company, Inc.

### 2577 PARK BLVD

<u>Year</u>	<u>Uses</u>	<u>Source</u>
2001	ZUCKERMANSIVANEzra	Haines Company, Inc.
	CURRYDouglas	Haines Company, Inc.
	SIVANE 650 325 1 S S 1 VANL	Haines Company, Inc.

### 2579 PARK BLVD

<u>Year</u>	<u>Uses</u>	<u>Source</u>
2001	XXXX	Haines Company, Inc.

## FINDINGS

### 2581 PARK BLVD

<u>Year</u>	<u>Uses</u>	<u>Source</u>
2001	WALTER Chuck	Haines Company, Inc.
	WALTER Helen	Haines Company, Inc.
	WALTER Charles	Haines Company, Inc.
	THOMAS G	Haines Company, Inc.
	BRODERICK Bridget	Haines Company, Inc.

### 2583 PARK BLVD

<u>Year</u>	<u>Uses</u>	<u>Source</u>
2001	OLIVARESSal	Haines Company, Inc.

### 2597 PARK BLVD

<u>Year</u>	<u>Uses</u>	<u>Source</u>
1960	Vacant	R. L. Polk & Co.
1955	Vacant	R. L. Polk & Co.

### 2625 PARK BLVD

<u>Year</u>	<u>Uses</u>	<u>Source</u>
2001	JONES PHOTOCOLDR 05a 327 268	Haines Company, Inc.
	LAZZARO Jo Mlph 1t SI COMESKSNRGP	Haines Company, Inc.
1991	CUSTOM MEDIA COMMUNICATIONS	PACIFIC BELL WHITE PAGES
1986	INTERTEC	Pacific Bell
1978	Intertec Diversified Systems	R. L. Polk & Co.
1975	H L C Financial Corp	Pacific Telephone
	M L S C Financial	Pacific Telephone
	Mortgage Loan Servicing Corporation	Pacific Telephone
1970	Johnson Williams Products Plant industrial instruments	R. L. Polk & Co.
1965	CIRCO INC PRNTRS	R. L. Polk & Co.
1960	Johnson Williams Inc	R. L. Polk & Co.
	instrument mfrs da	R. L. Polk & Co.
1955	Johnson Williams Ltd	R. L. Polk & Co.
	instrument mfrs da	R. L. Polk & Co.

### 2629 PARK BLVD

<u>Year</u>	<u>Uses</u>	<u>Source</u>
1970	Vacant	R. L. Polk & Co.
1965	GOULDS BOB OFFICE SUPPLY STATIONERY	R. L. Polk & Co.

## FINDINGS

### 2635 PARK BLVD

<u>Year</u>	<u>Uses</u>	<u>Source</u>
2001	AVATARUME 081 A	Haines Company, Inc.
	DOMAINWORLDCOM	Haines Company, Inc.
	INTERNET INVENTIONS COII NETMACHINESINC	Haines Company, Inc.
1991	VISICOM DESIGN GROUP	PACIFIC BELL WHITE PAGES
1986	Jones Photocolor Inc	Pacific Bell
	Jones Photocolor Inc	Pacific Bell
	JONES PHOTOCOLOR INC	Pacific Telephone
1982	Jones Photocolor Inc	Pacific Telephone
	JONES PHOTOCOLOR INC	Pacific Telephone
1978	Jones Photocolor slide photog	R. L. Polk & Co.

### 2640 PARK BLVD

<u>Year</u>	<u>Uses</u>	<u>Source</u>
1965	NO RETURN	R. L. Polk & Co.
1960	Wilkerson Richd J AD	R. L. Polk & Co.

### 2650 PARK BLVD

<u>Year</u>	<u>Uses</u>	<u>Source</u>
1965	PARK AUTOMOTIVE SERVICE REPAIRS	R. L. Polk & Co.
1960	Jason Furn Mfg Co AD	R. L. Polk & Co.
1955	Vacant	R. L. Polk & Co.

### 2655 PARK BLVD

<u>Year</u>	<u>Uses</u>	<u>Source</u>
2001	XXXX	Haines Company, Inc.
1978	Space Components mach	R. L. Polk & Co.
1970	Space Components Siegfried Appelt	R. L. Polk & Co.
1965	VACANT	R. L. Polk & Co.
1960	Vacant	R. L. Polk & Co.
1955	Lane E V Corp whse	R. L. Polk & Co.

### 2660 PARK BLVD

<u>Year</u>	<u>Uses</u>	<u>Source</u>
2001	XXXX	Haines Company, Inc.
1978	Romaje Corp & R & R Marketing Whse	R. L. Polk & Co.
1970	Vacant	R. L. Polk & Co.
1965	PARKS FURNITURE WHSE	R. L. Polk & Co.

## FINDINGS

<u>Year</u>	<u>Uses</u>	<u>Source</u>
1960	Parks Furn whse	R. L. Polk & Co.

### 2675 PARK BLVD

<u>Year</u>	<u>Uses</u>	<u>Source</u>
2001	XXXX	Haines Company, Inc.
1978	Priz Co automatic consultants	R. L. Polk & Co.
1975	Triad Productions	Pacific Telephone
	PRIZ CO autmtc contris	Pacific Telephone
	GIBSON DENNIS R CORP contr	Pacific Telephone
1970	Priz Co automatic consultants	R. L. Polk & Co.
1965	VACANT	R. L. Polk & Co.
1960	Lane E V Corp bldg contrs da	R. L. Polk & Co.
1955	sects	R. L. Polk & Co.
	Lane E V Corp constn eng da	R. L. Polk & Co.

### 2685 PARK BLVD

<u>Year</u>	<u>Uses</u>	<u>Source</u>
1978	Emty Press publisher	R. L. Polk & Co.
	Zulch Thelma H lwyr	R. L. Polk & Co.
	Timothy Arth C lwyr	R. L. Polk & Co.
1975	Zuich Thelma H atty	Pacific Telephone
	Timothy Arthur C Art atty	Pacific Telephone
1970	Timothy Arth C atty Zulch Thelma A atty	R. L. Polk & Co.

### PARK CT

#### 2409 PARK CT

<u>Year</u>	<u>Uses</u>	<u>Source</u>
1986	GVI EUROPEAN DESIGN	Pacific Telephone

#### 2417 PARK CT

<u>Year</u>	<u>Uses</u>	<u>Source</u>
1986	PALO ALTO CENTRAL	Pacific Telephone

#### 2434 PARK CT

<u>Year</u>	<u>Uses</u>	<u>Source</u>
1986	CASA ISABEL	Pacific Telephone

#### 2460 PARK CT

<u>Year</u>	<u>Uses</u>	<u>Source</u>
1986	SUPERIOR PROCESS SERVICE	Pacific Telephone



## FINDINGS

<u>Year</u>	<u>Uses</u>	<u>Source</u>
1986	NATURAL PHOTOGRAPHY ROBERT VERNON WILSON	Pacific Telephone
	GODFATHER BAIL BONDS	Pacific Telephone
	ALL AMERICAN BAIL BONDS	Pacific Telephone
	U P I SERVICE	Pacific Telephone

### 2555 PARK CT

<u>Year</u>	<u>Uses</u>	<u>Source</u>
1986	FEELEY JEROME W ATTY	Pacific Telephone
	FEELEY DANIEL M ATTY	Pacific Telephone
	MC CUTCHEON J C OBUJEN & ME CUTCHEON CTREPRTRS	Pacific Telephone
	MORRISSEY COMPTON EDUCATIONAL CENTER PALO ALTO 322 59	Pacific Telephone
	CALIFORNIA CREDIT SERVICE COLLECTN AGCY	Pacific Telephone
	CONLEY RICHARD CO	Pacific Telephone
	CHALLENGE SCHOOL	Pacific Telephone

### 2635 PARK CT

<u>Year</u>	<u>Uses</u>	<u>Source</u>
1986	JONES PHOTOCOLOR INC	Pacific Telephone

### PARK RD

#### 2445 PARK RD

<u>Year</u>	<u>Uses</u>	<u>Source</u>
1986	KEYSTON RONALD S	Pacific Telephone

#### 2453 PARK RD

<u>Year</u>	<u>Uses</u>	<u>Source</u>
1986	WRIGHT SHIRTEY D	Pacific Telephone
	Wright Shirtey D	Pacific Bell
1982	Mitchell K	Pacific Telephone

#### 2457 PARK RD

<u>Year</u>	<u>Uses</u>	<u>Source</u>
1982	Glass Richard F	Pacific Telephone

#### 2470 PARK RD

<u>Year</u>	<u>Uses</u>	<u>Source</u>
1986	MAC KAY VICTOR P	Pacific Telephone

## FINDINGS

<u>Year</u>	<u>Uses</u>	<u>Source</u>
1986	Mac Kay Victor P	Pacific Bell
1982	Mac Kay Victor P	Pacific Telephone

### 2473 PARK RD

<u>Year</u>	<u>Uses</u>	<u>Source</u>
1986	Vorobey Oleg B	Pacific Bell
	VOROBAY OLEG B	Pacific Telephone
1982	Vorobey Oleg B	Pacific Telephone

### 2503 PARK RD

<u>Year</u>	<u>Uses</u>	<u>Source</u>
1986	ALBERT JERRY G	Pacific Telephone
	Albert Jerry G	Pacific Bell
1982	Albert Jerry G	Pacific Telephone

### 2506 PARK RD

<u>Year</u>	<u>Uses</u>	<u>Source</u>
1986	FRIEDLANDER FRANK	Pacific Telephone
	Friedlander Frank	Pacific Bell
1982	Fricdlander Frank	Pacific Telephone

### 2522 PARK RD

<u>Year</u>	<u>Uses</u>	<u>Source</u>
1986	GASPAR ROBT C	Pacific Telephone
	Gaspar Robt C	Pacific Bell
1982	Gaspar Robt C	Pacific Telephone

## S CALIFORNIA AVE

### 164 S CALIFORNIA AVE

<u>Year</u>	<u>Uses</u>	<u>Source</u>
1986	Business Ofc	Pacific Bell
	CO OP SUPERMARKETS	Pacific Bell
	Calif Av Mkt	Pacific Bell
	Community Relations Ofc	Pacific Bell
	CO OP SUPERMARKETS	Pacific Bell
	CO OP SUPERMARKETS BUSINESS OFC	Pacific Telephone
	CALIF AV MKT	Pacific Telephone
	COMMUNITY RELATIONS OFC	Pacific Telephone
1982	CO OP SUPERMARKEt S Business Otc	Pacific Telephone

## FINDINGS

<u>Year</u>	<u>Uses</u>	<u>Source</u>
1982	Calit Av Mt	Pacific Telephone
	Community Relations ofc	Pacific Telephone
1975	CO OP SUPERMARKETS	Pacific Telephone
	Business Ofc	Pacific Telephone
	CO OP SUPERMARKETS	Pacific Telephone
	Calif Av Mkt	Pacific Telephone
	CO OP SUPERMARKETS	Pacific Telephone
	Member & Community Relations Ofc	Pacific Telephone
1957	CO OP PALO ALTO BUSINESS OFFICE & MARKET	Pacific Telephone
	CREDIT UNION LOANS	Pacific Telephone
	CREDIT UNION LOANS	Pacific Telephone
	CREDIT UNION LOANS	Pacific Telephone
	COOPERATIVE PALO ALTO BUSINESS OFFICE & MARKET	Pacific Telephone
	CREDIT UNION LOANS	Pacific Telephone
	CREDIT UNION LOANS	Pacific Telephone
	CREDIT UNION LOANS	Pacific Telephone
	PALO ALTO CO OP INSURANCE SERVICE	Pacific Telephone
	CONSUMERS COOPERATIVE SOCIETY OF PATO ALTO INC	Pacific Telephone

### 168 S CALIFORNIA AVE

<u>Year</u>	<u>Uses</u>	<u>Source</u>
1975	CO OP SUPERMARKETS	Pacific Telephone
	Peninsula Cooperative Health Group	Pacific Telephone

### 182 S CALIFORNIA AVE

<u>Year</u>	<u>Uses</u>	<u>Source</u>
1982	Emerald Apartments The	Pacific Telephone

### 185 S CALIFORNIA AVE

<u>Year</u>	<u>Uses</u>	<u>Source</u>
1975	Owens Paul	Pacific Telephone

### 202 S CALIFORNIA AVE

<u>Year</u>	<u>Uses</u>	<u>Source</u>
1986	Korring J & J	Pacific Bell
	KORRING J & J	Pacific Telephone

## FINDINGS

### 206 S CALIFORNIA AVE

<u>Year</u>	<u>Uses</u>	<u>Source</u>
1982	Kendall K	Pacific Telephone

### 217 S CALIFORNIA AVE

<u>Year</u>	<u>Uses</u>	<u>Source</u>
1957	MARTIN FRANK F MD PALO ALTO	Pacific Telephone

### 223 S CALIFORNIA AVE

<u>Year</u>	<u>Uses</u>	<u>Source</u>
1982	Pierce Ray	Pacific Telephone
	Hayashi Yoshikatsu	Pacific Telephone

### 231 S CALIFORNIA AVE

<u>Year</u>	<u>Uses</u>	<u>Source</u>
1975	YUROSKO MICHAEL	Pacific Telephone

### 243 S CALIFORNIA AVE

<u>Year</u>	<u>Uses</u>	<u>Source</u>
1957	CIVIC PROPERTIES CO	Pacific Telephone

### 264 S CALIFORNIA AVE

<u>Year</u>	<u>Uses</u>	<u>Source</u>
1982	Nolan Barbara C	Pacific Telephone

### 299 S CALIFORNIA AVE

<u>Year</u>	<u>Uses</u>	<u>Source</u>
1982	Hoteuchi Wayne state inheritance tar referee	Pacific Telephone

### 309 S CALIFORNIA AVE

<u>Year</u>	<u>Uses</u>	<u>Source</u>
1957	HILLARD E B	Pacific Telephone

### 345 S CALIFORNIA AVE

<u>Year</u>	<u>Uses</u>	<u>Source</u>
1957	REID ALLAN H INDSPARHT	Pacific Telephone
	POLHAMUS HELEN MERCIER	Pacific Telephone
	MILLAR RONALD K ATTY	Pacific Telephone

### 347 S CALIFORNIA AVE

<u>Year</u>	<u>Uses</u>	<u>Source</u>
1957	RODCO INTERIORS	Pacific Telephone

## FINDINGS

### **SHERIDAN**

#### **204 SHERIDAN**

<b><u>Year</u></b>	<b><u>Uses</u></b>	<b><u>Source</u></b>
1942	Grundhoffer S F	R. L. Polk Co.
1936	Hall J B	R. L. Polk Co.
	Grundhoffer S F	R. L. Polk Co.
1931	Dyer O F	R. L. Polk Co.

#### **207 SHERIDAN**

<b><u>Year</u></b>	<b><u>Uses</u></b>	<b><u>Source</u></b>
1942	Mills David	R. L. Polk Co.
1936	Miley J H	R. L. Polk Co.
1931	Hight B K	R. L. Polk Co.

#### **215 SHERIDAN**

<b><u>Year</u></b>	<b><u>Uses</u></b>	<b><u>Source</u></b>
1942	Graves M V	R. L. Polk Co.
1936	Vacant	R. L. Polk Co.
1931	Vacant	R. L. Polk Co.

#### **228 SHERIDAN**

<b><u>Year</u></b>	<b><u>Uses</u></b>	<b><u>Source</u></b>
1942	Gerrity C J	R. L. Polk Co.
1936	Gerrity C J	R. L. Polk Co.
1931	Gerrity C J	R. L. Polk Co.

#### **235 SHERIDAN**

<b><u>Year</u></b>	<b><u>Uses</u></b>	<b><u>Source</u></b>
1942	Coman D C	R. L. Polk Co.
1936	Yoshida Seisuke	R. L. Polk Co.
1931	Yoshida Seisuke	R. L. Polk Co.

#### **251 SHERIDAN**

<b><u>Year</u></b>	<b><u>Uses</u></b>	<b><u>Source</u></b>
1942	Davis Eleanor Mrs	R. L. Polk Co.
1936	Graves M V	R. L. Polk Co.
1931	Moore J W	R. L. Polk Co.

## FINDINGS

### **SHERIDAN AVE**

#### **200 SHERIDAN AVE**

<b><u>Year</u></b>	<b><u>Uses</u></b>	<b><u>Source</u></b>
1982	Franklin Leah M	Pacific Telephone

#### **203 SHERIDAN AVE**

<b><u>Year</u></b>	<b><u>Uses</u></b>	<b><u>Source</u></b>
1950	Hart F T	R. L. Polk Co.

#### **204 SHERIDAN AVE**

<b><u>Year</u></b>	<b><u>Uses</u></b>	<b><u>Source</u></b>
2001	XXXX	Haines Company, Inc.
1991	Penney David J	PACIFIC BELL WHITE PAGES
1986	Penney David J	Pacific Bell
	PENNEY DAVID J	Pacific Telephone
1982	King Dennis	Pacific Telephone
	Penney David J	Pacific Telephone
1978	No Return	R. L. Polk & Co.
1970	Pierson Dorothy B Mrs	R. L. Polk & Co.
1965	PIERSON DOROTHY B MRS	R. L. Polk & Co.
1960	Pierson Dorothy B Mrs da	R. L. Polk & Co.
1955	Pierson Dorothy B Mrs da	R. L. Polk & Co.
1950	Pierson D B	R. L. Polk Co.
1946	Pierson Santie	R. L. Polk Co.

#### **207 SHERIDAN AVE**

<b><u>Year</u></b>	<b><u>Uses</u></b>	<b><u>Source</u></b>
1957	GAI CIA ROSE MRL	Pacific Telephone
1955	Reed Donald R da	R. L. Polk & Co.
1950	a Mills David	R. L. Polk Co.
1946	Mills David	R. L. Polk Co.

#### **208 SHERIDAN AVE**

<b><u>Year</u></b>	<b><u>Uses</u></b>	<b><u>Source</u></b>
1970	Computer Industries Inc	R. L. Polk & Co.

#### **212 SHERIDAN AVE**

<b><u>Year</u></b>	<b><u>Uses</u></b>	<b><u>Source</u></b>
1970	Field Ernest Envelope Co	R. L. Polk & Co.

## FINDINGS

### 213 SHERIDAN AVE

<u>Year</u>	<u>Uses</u>	<u>Source</u>
1970	Randlett Clegg & Foulk civ engs	R. L. Polk & Co.

### 215 SHERIDAN AVE

<u>Year</u>	<u>Uses</u>	<u>Source</u>
1978	Herrera Fred	R. L. Polk & Co.
1970	Limbach & Limnbach & Sutton patent attys	R. L. Polk & Co.
1957	GRAVES M V	Pacific Telephone
1955	Graves Milton V da	R. L. Polk & Co.
1950	a Graves M V	R. L. Polk Co.
1946	Graves M V	R. L. Polk Co.

### 225 SHERIDAN AVE

<u>Year</u>	<u>Uses</u>	<u>Source</u>
1957	YOSHIDA S	Pacific Telephone
1955	Yoshida Seisuke da	R. L. Polk & Co.

### 228 SHERIDAN AVE

<u>Year</u>	<u>Uses</u>	<u>Source</u>
1965	WARMSLEY JOANNE MRS	R. L. Polk & Co.
1960	Thompson Margo Mrs	R. L. Polk & Co.
1957	GERRITY C J	Pacific Telephone
1955	Gerr ity Christie J da	R. L. Polk & Co.
1950	a Gerrity C J	R. L. Polk Co.
1946	Gerrity C J	R. L. Polk Co.

### 230 SHERIDAN AVE

<u>Year</u>	<u>Uses</u>	<u>Source</u>
1965	CARTER WILLMAR	R. L. Polk & Co.
1960	Carter Willmar	R. L. Polk & Co.
1957	CARTER WILLMAR	Pacific Telephone
1955	Gerrity Howard C	R. L. Polk & Co.
1950	Gerrity H C	R. L. Polk Co.
	Gerrity E J	R. L. Polk Co.

### 235 SHERIDAN AVE

<u>Year</u>	<u>Uses</u>	<u>Source</u>
1957	MUNEHIRO SEIICHI	Pacific Telephone
1955	Sakuma Joe S da	R. L. Polk & Co.
	Ikeda Kameichi da	R. L. Polk & Co.

## FINDINGS

<u>Year</u>	<u>Uses</u>	<u>Source</u>
1950	a Sakuma Joe	R. L. Polk Co.
	Taira Tako	R. L. Polk Co.
1946	Monma Takeo	R. L. Polk Co.

### 251 SHERIDAN AVE

<u>Year</u>	<u>Uses</u>	<u>Source</u>
1965	VAUGHN DANL	R. L. Polk & Co.
1960	Gantt Emma V Mrs	R. L. Polk & Co.
1955	Daniel Ruth da	R. L. Polk & Co.
1950	a Dodson Henry	R. L. Polk Co.
1946	Dodson Henry	R. L. Polk Co.

### 260 SHERIDAN AVE

<u>Year</u>	<u>Uses</u>	<u>Source</u>
1991	BENNION DAVID JATTY	PACIFIC BELL WHITE PAGES
	MODERN SOFT INC	PACIFIC BELL WHITE PAGES
	P X T TECHNOLOGY INC	PACIFIC BELL WHITE PAGES
	HOUGHTON JOHN R	PACIFIC BELL WHITE PAGES
	Bennion David Jatty	PACIFIC BELL WHITE PAGES
	Modern Soft Inc	PACIFIC BELL WHITE PAGES
1986	ANISTICS SUBSIDIARY OF ALEXANDER AND ALEXANDER INC	Pacific Telephone
	BACH JAMES A ATTY	Pacific Telephone
	BALDWIN STEPHEN E FLEHR HOHBACH TEST ALBRITTON & HERBERT ATTYS	Pacific Telephone
	BENNION DAVID J PACKARD PACKARD & BENNION PC ATTYS	Pacific Telephone
	BEST&CO	Pacific Telephone
	BLAU JONATHAN A ATTY	Pacific Telephone
	BOWDEN RICHARD B JR ATTY	Pacific Telephone
	C R ASSOCIATES EXECUTIVE RECRUITING	Pacific Telephone
	CASSEN ANDRA ATTY	Pacific Telephone
	CHANDOS COMMUNICATIONS	Pacific Telephone
	COHEN ANDREW M ATTY	Pacific Telephone
	CONSUMER SURVEY	Pacific Telephone
	CONTRO NANCY ICSW	Pacific Telephone
	COURT HOUSE PLAZA COMPANY	Pacific Telephone
	ELLIOTT TOURS	Pacific Telephone
	ENGELMAN COLLEEN ANY	Pacific Telephone



## FINDINGS

<u>Year</u>	<u>Uses</u>	<u>Source</u>
1986	FLEHR HOHBACH	Pacific Telephone
	FLOCKS FRANKLIN J ATTY	Pacific Telephone
	HELP	Pacific Telephone
	HARMONIX SALES	Pacific Telephone
	HERPES RESOURCE CENTER OF AMERICAN SOCIAL HEALTH ASSN	Pacific Telephone
	HOHBACH HAROLD C FLEHR HOHBACH TEST ALBRITTON & HERBERT ATTYS	Pacific Telephone
	HOLLAND EDWARD W JR ATTY	Pacific Telephone
	HOUGHTON JOHN R CPA	Pacific Telephone
	INGS STANLEY S	Pacific Telephone
	KALLMAN NATHAN N FLEHR HOHBACH TEST ALBRITTON & HERBERT ATTYS	Pacific Telephone
	LEDWITH HOUGHTON & CO	Pacific Telephone
	MACINTOSH DONALD N FLEUR HOHBACH TEST ALBRITTON & I HERBERT ATTYS	Pacific Telephone
	MARC ANALYSIS RESEARCH CORP	Pacific Telephone
	MA REDWOOD CITY SOFTWARE INTERNATIONAL	Pacific Telephone
	MATEO ROGER MD	Pacific Telephone
	NISHIMURA KEIICHI FLEHR HOHBACH TEST ALBRITTON & HERBERT ATTYS	Pacific Telephone
	PACKARD PACKARD & BENNION PC ATTYS	Pacific Telephone
	PALO ALTO ASSOCIATES RNNAMNITT CONSLTNTS	Pacific Telephone
	PARKET BENJAMIN ARCHT	Pacific Telephone
	PRICE DANL R STANWOOD & PRICE ATTYS	Pacific Telephone
	PRIZ CO INC	Pacific Telephone
	QED LEGAL VALUATIONS	Pacific Telephone
	RANN INC RESEARCH APPLIED TO NATIONAL NEEDS	Pacific Telephone
	REPROGRAPHEX	Pacific Telephone
	RIDDELL BAYLOR G FETHR HOHBACH TEST ALBRITTON & HERBERT ATTYS	Pacific Telephone
	SHEAR STEPHEN C FLEHR HOHBACH TEST ALBRITTON & HERBERT ATTYS	Pacific Telephone
	SHERIDAN JAMES A FLEHR HOHBACH TEST ALBRITTON & HERBERT ATTYS	Pacific Telephone
	SOCIAL & ORGANIZATIONAL STUDIES GROUP	Pacific Telephone

## FINDINGS

<u>Year</u>	<u>Uses</u>	<u>Source</u>
1986	STANWOOD & PRICE ATTYS	Pacific Telephone
	STANWOOD THOMAS R STANWOOD & PRICE ATTYS	Pacific Telephone
	STEFFEN JAMES W REAL ESTAT E CONSULTANT	Pacific Telephone
	TAMURA G ASSOCIATES	Pacific Telephone
	TEST ALDO J FLEHR HOHBACH TEST ALBRITTON & HERBERT ATTYS	Pacific Telephone
	VENEREAL DISEASES RESEARCH FUND	Pacific Telephone
	VENNEMEYER GEORGE H CPA	Pacific Telephone
	WESTERN PRODUCTIVITY GROUP	Pacific Telephone
	WILLIAMS GARY S FLEHR HOHBACH TEST ALBRITTON & HERBERT ATTYS	Pacific Telephone
	WOODWARD HENRY K FLEHR HOHBACH TEST ALBRITTON & HERBERT ATTYS	Pacific Telephone
	WRIGHT EDWARD S FLEHR HOHBACH TEST ALBRITTON & HERBERT ATTYS	Pacific Telephone
	Allen & Alien attys	Pacific Bell
	Allen Gregory P atty	Pacific Bell
	American Social Health Assn	Pacific Bell
	American Social Health Assn	Pacific Bell
	Ametco	Pacific Bell
	Anistics Computer Room	Pacific Bell
	Bach James A atty	Pacific Bell
	Baldwin Stephen E Flehr Hohbach Test Albritton & Herbert attys	Pacific Bell
	Best&Co	Pacific Bell
	Blau Jonathan A atty	Pacific Bell
	Bowden Richard B Jr atty	Pacific Bell
	Cassen Andra atty	Pacific Bell
	Chandos Communications	Pacific Bell
	COHEN ANDREW M atty	Pacific Bell
	Consumer Survey	Pacific Bell
	Contro Nancy lcsw	Pacific Bell
	Court House Plaza Company	Pacific Bell
	Elliott Tours	Pacific Bell
	ENGELMAN COLLEEN any	Pacific Bell
	TEST ALBRITTON & HERBERT attys	Pacific Bell
	FLEHR HOHBACH	Pacific Bell
	Flocks Franklin J atty	Pacific Bell

## FINDINGS

<u>Year</u>	<u>Uses</u>	<u>Source</u>
1986	HELP	Pacific Bell
	Harmonix Sales	Pacific Bell
	Hohbach Harold C Flehr Hohbach Test Albritton & Herbert attys	Pacific Bell
	Holland Edward W Jr atty	Pacific Bell
	Houghton John R CPA	Pacific Bell
	Ings Stanleys	Pacific Bell
	Lange Roy O Atty At Law	Pacific Bell
	Ledwith Houghton & Co	Pacific Bell
	Macintosh Donald N Fleur Hohbach Test Albritton & i Herbert attys	Pacific Bell
	MARC ANALYSIS RESEARCH CORP	Pacific Bell
	MARC SOFTWARE INTERNATIONAL	Pacific Bell
	Mateo Roger MD	Pacific Bell
	Nishimura Keiichi Flehr Hohbach Test Albritton & Herbert attys	Pacific Bell
	Parke Benjamin archt	Pacific Bell
	PRIZ CO INC	Pacific Bell
	QED Legal Valuations	Pacific Bell
	Reprographex	Pacific Bell
	Riddell Baylor G Fethr Hohbach Test Albritton & Herbert attys	Pacific Bell
	Shear Stephen C Flehr Hohbach Test Albritton & Herbert attys	Pacific Bell
	Sheridan James A Flehr Hohbach Test Albritton & Herbert attys	Pacific Bell
	Stanwood & Price attys	Pacific Bell
	Tamura G Associates	Pacific Bell
	Test Aldo J Flehr Hohbach Test Albritton & Herbert attys	Pacific Bell
	Venereal Diseases Research Fund	Pacific Bell
	Vennemeyer George H CPA	Pacific Bell
	Western Productivity Group	Pacific Bell
	Williams Gary S Flehr Hohbach Test Albritton & Herbert attys	Pacific Bell
	Woodward Henry K Flehr Hohbach Test Albritton & Herbert attys	Pacific Bell
	Wright Edward S Flehr Hohbach Test Albritton & Herbert attys	Pacific Bell
	ALLEN & ALIEN ATTYS	Pacific Telephone
	ALLEN GREGORY P ATTY	Pacific Telephone
	AMERICAN SOCIAL HEALTH ASSN	Pacific Telephone

## FINDINGS

<u>Year</u>	<u>Uses</u>	<u>Source</u>
1986	AMERICAN SOCIAL HEALTH ASSN	Pacific Telephone
	AMETCO	Pacific Telephone
	ANISTICS COMPUTER ROOM	Pacific Telephone
	Bennion David J atty	Pacific Bell
	FLEHR HOHBACH TEST ALBRITTON & HERBERT attys	Pacific Bell
	Riddell Baylor G Flehr Hohbach Test Albritton & Herbert attys	Pacific Bell
1985	BENNION DAVID J ATTY	Pacific Bell
	COHEN ANDREW M	Pacific Bell
	EBENHAHN JUDITY ATTY	Pacific Bell
	FLEHR HOHBACH TEST ALBRITTON & HERBERT ATTYS	Pacific Bell
	QED LEGAL VALUATIONS	Pacific Bell
	RIDDELL BAYLOR G FLEHR HOHBACH TEST ALBRITTON & HERBERT ATTYS	Pacific Bell
1982	CR Associates Executive Recruiting	Pacific Telephone
	Cassen Andra atty	Pacific Telephone
	Cohen Andrew M atty	Pacific Telephone
	Contro Nancy cow	Pacific Telephone
	Court House Plaza Company	Pacific Telephone
	Economics Laboratory Inc	Pacific Telephone
	Regional Office	Pacific Telephone
	EMPLOYMENT PERSONNEL SERVICES UNLIMITED	Pacific Telephone
	Flehr Hohbach Test Albritton & Herbert attys	Pacific Telephone
	Flocks Franklin J atty	Pacific Telephone
	G TI Travel Service	Pacific Telephone
	Goldenworld Travel Inc	Pacific Telephone
	Grouptrav National Inc	Pacific Telephone
	Health Assn	Pacific Telephone
	Hohbach Harold C Flehr Hohibach Test Albritton & Herbert attys	Pacific Telephone
	Howell Laurie atty	Pacific Telephone
	Lange Roy O atty	Pacific Telephone
	Ledwith Chas CPA	Pacific Telephone
	Ledwith Houghton & CO	Pacific Telephone
	Lloyd Enterprises Inc	Pacific Telephone
	Macintosh Donald N Ffehr Hohbach Test Albritton & Herbert attys	Pacific Telephone

## FINDINGS

<u>Year</u>	<u>Uses</u>	<u>Source</u>
1982	Main George Hamilton atty	Pacific Telephone
	Marc Software International	Pacific Telephone
	Mateo Roger MD	Pacific Telephone
	Newman Hortwick Assoc	Pacific Telephone
	Packard Lon D atty	Pacific Telephone
	Packard & Packard A Professional Corp	Pacific Telephone
	Packard Ronald D anty	Pacific Telephone
	Packard Von G antty	Pacific Telephone
	Peninsula Nurses Registry	Pacific Telephone
	PENINSULA PROFESSIONAL NURSES REGISTRY & TEMPORARY SERVICES	Pacific Telephone
	Price Dan I R Stanwood & Price attys	Pacific Telephone
	Project With Industry	Pacific Telephone
	QED RESEARCH INC	Pacific Telephone
	RANN INC Research Applied To National Needs Inter National Consultants	Pacific Telephone
	Reprographex	Pacific Telephone
	Rothenberg Information Systems	Pacific Telephone
	Ryan Barry Human Resources	Pacific Telephone
	Shear Stephen C Flehr liohbach Test Albritton & Herbert attys	Pacific Telephone
	Stanwood & Price attys	Pacific Telephone
	Stanwood Thomas R Stanwood & Price attys	Pacific Telephone
	Tamura G Associates	Pacific Telephone
	Test Aldo J Flehr Hohbach Test Albritton & Herbert attys	Pacific Telephone
	Venereal Diseases Research Fund	Pacific Telephone
	West Sheridan Exploration Co	Pacific Telephone
	Wong Janson	Pacific Telephone
	Wang Lawrence atty	Pacific Telephone
	WONG LAWRENCE PHILLIP JR DDS Lawrence	Pacific Telephone
	Wang Main & Wu attys	Pacific Telephone
	Woodward Henry K Flehr Hohbach Test Albritton & Herbert attys	Pacific Telephone
	Worldwide Satellite Services	Pacific Telephone
	Wright Edward S Flehr Hohbach Test Albritton & Herbert attys	Pacific Telephone
	Adept On The Job Training	Pacific Telephone
	Allen & Allen attys	Pacific Telephone

## FINDINGS

<u>Year</u>	<u>Uses</u>	<u>Source</u>
1982	Allen Ian G atty	Pacific Telephone
	American Social Health Assn	Pacific Telephone
	American Social Health Assn	Pacific Telephone
	Anistics Computer Room	Pacific Telephone
	Computer Center	Pacific Telephone
	ALEXANDER INC	Pacific Telephone
	Bowden Richard B Jr atty	Pacific Telephone
1980	Flehr Hohbach Test Albritton & Herbert attys	Pacific Telephone
	Riddell Baylor G Flehr Hobbach Test Albritton & Herbert attys	Pacific Telephone
1978	Court House Plaza Building	R. L. Polk & Co.
	Bamt I T C	R. L. Polk & Co.
	B 30 Board Of Global Ministries Un Meth Ch religious org	R. L. Polk & Co.
	B 6 Reprographex typesetting	R. L. Polk & Co.
	Peninsula Design Inc elec equip	R. L. Polk & Co.
	Afton Incorporated elec equip	R. L. Polk & Co.
	Romaje Co Annex	R. L. Polk & Co.
	Dunhill Personnel Serv Of Palo Alto Inc employment agcy	R. L. Polk & Co.
	Grouptrav International travel agcy	R. L. Polk & Co.
	Impex Industries Corp imports & chemical distr	R. L. Polk & Co.
	Rocor International trans	R. L. Polk & Co.
	Rocor International Annex	R. L. Polk & Co.
	Rocor International Annex	R. L. Polk & Co.
	Rocor International Annex	R. L. Polk & Co.
	Rocor International Annex	R. L. Polk & Co.
1975	Accident Analysis Associates	Pacific Telephone
	Blendow Conroy & Assoc	Pacific Telephone
	Blendow Newman & Crowley Inc	Pacific Telephone
	Court House Plaza Company	Pacific Telephone
	F L C Financial Services	Pacific Telephone
	Hospital Management Counselors Inc	Pacific Telephone
	Industrial News Northern California	Pacific Telephone
	Institute For Social Dynamics	Pacific Telephone
	Pacific Coast Industrial Directory	Pacific Telephone
	Pacific Coast Plastic & Rubber	Pacific Telephone
	Peninsula Electronic News	Pacific Telephone

## FINDINGS

<u>Year</u>	<u>Uses</u>	<u>Source</u>
1975	Solar Heat Control Unlimited	Pacific Telephone
	Stanford Technology Corporation	Pacific Telephone
	Thornburgh Construction Co	Pacific Telephone
	Vik Lyle D polygraph examination	Pacific Telephone
	Afton Inc	Pacific Telephone
	Dougherty John B Co	Pacific Telephone
	Fegu Electronics Inc	Pacific Telephone
	Flehr	Pacific Telephone
	Hohbach Harold C Flehr Hohbach Test Albritton & Herbert attys	Pacific Telephone
	Impex International exprtrs	Pacific Telephone
	Ofc	Pacific Telephone
	Jamison John A	Pacific Telephone
	Ledwith Chagaris & Co	Pacific Telephone
	Ledwith Chas CPA	Pacific Telephone
	Mac Intosh Donald N Flehr Hohbach Test Albritton & Herbert attys	Pacific Telephone
	Maker Edward H II Flehr Hohbach Test Albritton & Herbert attys	Pacific Telephone
	Northern California Industrial News	Pacific Telephone
	OPPERMAN GEORGE & ASSOCIATES INC	Pacific Telephone
	PLF Corporation	Pacific Telephone
	Riddell Baylor C Flehr Hohbach Test Albritton & Herbert attys	Pacific Telephone
	Rocor International	Pacific Telephone
	Smith Chalmers atty	Pacific Telephone
	Ofc	Pacific Telephone
	FLEHR HOHBACH TEST ALBRITTON & HERBERT ATTYS	Pacific Telephone
	MAKER EDWARD H II FLEHR HOHBACH TEST ALBRITTON & HERBERT ATTYS	Pacific Telephone
	PLF CORPORATION	Pacific Telephone
	RIDDELL BAYLOR G FLEHR HOHBACH TEST ALBRLTTON & HERBERT ATTYS	Pacific Telephone
	SOLAR HEAT CONTROL UNLIMITED	Pacific Telephone
	STANLEY HENRY M FLEHR HAHBACH TEST ALBRLTTON & HERBERT ATTYS	Pacific Telephone
	SMITH KLINE CQRPORATION Clinical Laboratories	Pacific Telephone
	Smith Kline Medical Diagnostics President	Pacific Telephone
	Ofc	Pacific Telephone

## FINDINGS

<u>Year</u>	<u>Uses</u>	<u>Source</u>
1975	Swedenborg Robert C	Pacific Telephone
	Test Aldo J Flehr Hohbach Test Albritton & Herbert attys	Pacific Telephone
	Transition Dynamics Inc	Pacific Telephone
	Wright Edward S Flehr Hohbach Test Albritton & Herbert attys	Pacific Telephone
1970	California Lands Building	R. L. Polk & Co.

### SHERIDN AVE

#### 251 SHERIDN AVE

<u>Year</u>	<u>Uses</u>	<u>Source</u>
1957	GANTT ETMIA SHERIDN AV	Pacific Telephone

### SHERMAN

#### 100 SHERMAN

<u>Year</u>	<u>Uses</u>	<u>Source</u>
1942	Southern Pac Co Mayfield Sta	R. L. Polk Co.
1936	Southern Pacific Co	R. L. Polk Co.
1931	Southern Pacific Co Depot	R. L. Polk Co.

#### 102 SHERMAN

<u>Year</u>	<u>Uses</u>	<u>Source</u>
1942	So Pac Co frt sta	R. L. Polk Co.
	Ry Exp Agcy	R. L. Polk Co.
1936	Railway Express Agency Inc	R. L. Polk Co.
1931	Railway Express Agency Inc	R. L. Polk Co.

#### 109 SHERMAN

<u>Year</u>	<u>Uses</u>	<u>Source</u>
1930	Gomez John	R. L. Polk & Co.

#### 110 SHERMAN

<u>Year</u>	<u>Uses</u>	<u>Source</u>
1940	Scuirame S R	R. L. Polk & Co.

#### 118 SHERMAN

<u>Year</u>	<u>Uses</u>	<u>Source</u>
1960	Martile Rogl Lo A 4 AX	R. L. Polk & Co.



## FINDINGS

### 125 SHERMAN

<u>Year</u>	<u>Uses</u>	<u>Source</u>
2001	BILLINGSLEAAldo	Haines Company, Inc.
	BILLINGSLEARenee	Haines Company, Inc.

### 141 SHERMAN

<u>Year</u>	<u>Uses</u>	<u>Source</u>
1955	De Witt Frank G	R. L. Polk & Co.

### 191 SHERMAN

<u>Year</u>	<u>Uses</u>	<u>Source</u>
1936	Glaze M E Mrs	R. L. Polk Co.
1931	Hamilton A E Mrs	R. L. Polk Co.

### 230 SHERMAN

<u>Year</u>	<u>Uses</u>	<u>Source</u>
1942	Fifer R E	R. L. Polk Co.
1936	Roycroft L C	R. L. Polk Co.
1931	Roycroft L C	R. L. Polk Co.

### 238 SHERMAN

<u>Year</u>	<u>Uses</u>	<u>Source</u>
1942	Egoroff P P	R. L. Polk Co.
1931	Phillips W J	R. L. Polk Co.

### 246 SHERMAN

<u>Year</u>	<u>Uses</u>	<u>Source</u>
1942	Cope C H	R. L. Polk Co.
1936	Cope C H	R. L. Polk Co.
1931	Carey D E	R. L. Polk Co.

### 254 SHERMAN

<u>Year</u>	<u>Uses</u>	<u>Source</u>
1942	Stengel Gust	R. L. Polk Co.
1936	Stengel L C	R. L. Polk Co.
1931	Stengel L C	R. L. Polk Co.

### 259 SHERMAN

<u>Year</u>	<u>Uses</u>	<u>Source</u>
1931	Sherman School	R. L. Polk Co.

## FINDINGS

### 266 SHERMAN

<u>Year</u>	<u>Uses</u>	<u>Source</u>
1936	Sherman School	R. L. Polk Co.

### 288 SHERMAN

<u>Year</u>	<u>Uses</u>	<u>Source</u>
1936	Ullmeyer A P	R. L. Polk Co.

### 324 SHERMAN

<u>Year</u>	<u>Uses</u>	<u>Source</u>
1936	Sivachenko Anatoly	R. L. Polk Co.
1931	Mullen J W	R. L. Polk Co.

### 326 SHERMAN

<u>Year</u>	<u>Uses</u>	<u>Source</u>
1955	FLETCHER -CAROLYN CLK STANFORD UNIV PALO ALTO	R.L. Polk and Co Publishers
1942	La Rue Clara Mrs	R. L. Polk Co.
1936	Mead Neva Mrs	R. L. Polk Co.
1931	SHERMAN Contd Kelley A J	R. L. Polk Co. R. L. Polk Co.

### 333 SHERMAN

<u>Year</u>	<u>Uses</u>	<u>Source</u>
1942	Herman Frank	R. L. Polk Co.
1936	Herman Frank	R. L. Polk Co.

### 336 SHERMAN

<u>Year</u>	<u>Uses</u>	<u>Source</u>
1942	Nelson C O	R. L. Polk Co.
1936	Vacant	R. L. Polk Co.
1931	Nelson O T	R. L. Polk Co.

### 342 SHERMAN

<u>Year</u>	<u>Uses</u>	<u>Source</u>
1942	Spiese D F Rev	R. L. Polk Co.

### 351 SHERMAN

<u>Year</u>	<u>Uses</u>	<u>Source</u>
1942	Greenan G D	R. L. Polk Co.
1936	Greenan G D	R. L. Polk Co.
1931	Greenan Margt Mrs	R. L. Polk Co.

## FINDINGS

<u>Year</u>	<u>Uses</u>	<u>Source</u>
1931	Greenan G D	R. L. Polk Co.

### 354 SHERMAN

<u>Year</u>	<u>Uses</u>	<u>Source</u>
1942	Emma Vincenzo	R. L. Polk Co.
1936	Emma Vincenzo	R. L. Polk Co.
1931	Mealma Jas	R. L. Polk Co.

### 365 SHERMAN

<u>Year</u>	<u>Uses</u>	<u>Source</u>
1942	Escobedo Eliseo	R. L. Polk Co.
1936	Maimgren Clarence	R. L. Polk Co.
1931	Mayem J T	R. L. Polk Co.

### 366 SHERMAN

<u>Year</u>	<u>Uses</u>	<u>Source</u>
1942	La Fond F W	R. L. Polk Co.
	La Fond R M Mrs	R. L. Polk Co.
1936	La Fond R M Mrs	R. L. Polk Co.
	La Fond F W	R. L. Polk Co.
1931	La Fond F W	R. L. Polk Co.
	La Fond R M Mrs	R. L. Polk Co.

## SHERMAN AVE

### 100 SHERMAN AVE

<u>Year</u>	<u>Uses</u>	<u>Source</u>
1946	Sou Pac Co May field Pass Sta	R. L. Polk Co.

### 102 SHERMAN AVE

<u>Year</u>	<u>Uses</u>	<u>Source</u>
1950	depot	R. L. Polk Co.
	a Sou Pac Co frt	R. L. Polk Co.
1946	Sou Pac Co frt depot	R. L. Polk Co.

### 104 SHERMAN AVE

<u>Year</u>	<u>Uses</u>	<u>Source</u>
1950	Sou Pac Co	R. L. Polk Co.

## FINDINGS

### 105 SHERMAN AVE

<u>Year</u>	<u>Uses</u>	<u>Source</u>
1978	Menlo Mortgage Co Annex	R. L. Polk & Co.

### 111 SHERMAN AVE

<u>Year</u>	<u>Uses</u>	<u>Source</u>
1978	STRu EET CONTINUED	R. L. Polk & Co.
	Vort Corporation management consultant	R. L. Polk & Co.

### 122 SHERMAN AVE

<u>Year</u>	<u>Uses</u>	<u>Source</u>
2001	BERLLY BELLA CRTFD	Haines Company, Inc.
	ATTYATLAW	Haines Company, Inc.
	MCCLELLAN Michael RASMUSSEN LAURAE	Haines Company, Inc.
	FNCLPLNNR GROXISINC	Haines Company, Inc.

### 123 SHERMAN AVE

<u>Year</u>	<u>Uses</u>	<u>Source</u>
2001	TAYLORThomas THREESTORYSTUDIO	Haines Company, Inc.
1991	Taylor Thomas & Kathleen	PACIFIC BELL WHITE PAGES
1975	CLEANERS	Pacific Telephone
1965	VACANT	R. L. Polk & Co.
1960	Co bldg contrs da Green & Mullinix Constn	R. L. Polk & Co.
1955	Stedman Jas H 0 bldg contr da	R. L. Polk & Co.

### 131 SHERMAN AVE

<u>Year</u>	<u>Uses</u>	<u>Source</u>
1975	Blorostad Robt I	Pacific Telephone

### 145 SHERMAN AVE

<u>Year</u>	<u>Uses</u>	<u>Source</u>
1986	Layendecker & Associates	Pacific Bell

### 150 SHERMAN AVE

<u>Year</u>	<u>Uses</u>	<u>Source</u>
1975	Haskins Chas J	Pacific Telephone

### 160 SHERMAN AVE

<u>Year</u>	<u>Uses</u>	<u>Source</u>
1982	Brunanchon Louis C	Pacific Telephone

## FINDINGS

### 195 SHERMAN AVE

<u>Year</u>	<u>Uses</u>	<u>Source</u>
1960	Vacant	R. L. Polk & Co.
1955	and Sherman Park Stedman Jas H whse	R. L. Polk & Co. R. L. Polk & Co.
1950	cus bldg Stedman Mar contr	R. L. Polk Co. R. L. Polk Co. R. L. Polk Co.

### 228 SHERMAN AVE

<u>Year</u>	<u>Uses</u>	<u>Source</u>
1960	Hanszen C E 4D	R. L. Polk & Co.
1955	Vacant	R. L. Polk & Co.
1950	Thompson W C	R. L. Polk Co.
1946	Duruturk Abdurrahan	R. L. Polk Co.

### 230 SHERMAN AVE

<u>Year</u>	<u>Uses</u>	<u>Source</u>
1960	Owens Maynard W	R. L. Polk & Co.
1955	Estigoy Simeon S da	R. L. Polk & Co.
1950	Zoland J T	R. L. Polk Co.
1946	Suarez R A	R. L. Polk Co.

### 238 SHERMAN AVE

<u>Year</u>	<u>Uses</u>	<u>Source</u>
1960	Tinglestad Edw J	R. L. Polk & Co.
1955	Tinglestad Ed N	R. L. Polk & Co.
1950	Thinglestad E	R. L. Polk Co.
1946	Thingelstad Edw	R. L. Polk Co.

### 246 SHERMAN AVE

<u>Year</u>	<u>Uses</u>	<u>Source</u>
1955	Berryhill Walter da	R. L. Polk & Co.
1950	a Cope C H	R. L. Polk Co.
1946	Cope C H	R. L. Polk Co.

### 254 SHERMAN AVE

<u>Year</u>	<u>Uses</u>	<u>Source</u>
1955	Sosa Antonia Mrs da	R. L. Polk & Co.
1950	Stengel Gust	R. L. Polk Co.
1946	Stengel Gust	R. L. Polk Co.

## FINDINGS

### 305 SHERMAN AVE

<u>Year</u>	<u>Uses</u>	<u>Source</u>
1986	Roberts & Schroeder ins	Pacific Bell
	ROBERTS & SCHROEDER INS	Pacific Telephone

### 324 SHERMAN AVE

<u>Year</u>	<u>Uses</u>	<u>Source</u>
1970	Garbick Lawrence L	R. L. Polk & Co.
1965	WARD ROBT	R. L. Polk & Co.
1960	Yancey Guy E	R. L. Polk & Co.
1955	Manning Mabel C Mrs da	R. L. Polk & Co.
1950	Reynolds M C	R. L. Polk Co.
1946	Spiese D F Rev	R. L. Polk Co.

### 326 SHERMAN AVE

<u>Year</u>	<u>Uses</u>	<u>Source</u>
1970	Moreland Strom P	R. L. Polk & Co.
1965	VACANT	R. L. Polk & Co.
1960	Tipton Laurence D	R. L. Polk & Co.
1955	Cox Viola Mrs	R. L. Polk & Co.
1950	AMason V E	R. L. Polk Co.
	Mason H L	R. L. Polk Co.
1946	Mason V E	R. L. Polk Co.

### 333 SHERMAN AVE

<u>Year</u>	<u>Uses</u>	<u>Source</u>
1970	Marquez Felipe	R. L. Polk & Co.
1965	WOOD FLOYD	R. L. Polk & Co.
1960	Hildebrand Lee	R. L. Polk & Co.
1955	Miller Chauncey M da	R. L. Polk & Co.
1950	a Miller A L Mrs	R. L. Polk Co.
1946	Miller A L Mrs	R. L. Polk Co.

### 336 SHERMAN AVE

<u>Year</u>	<u>Uses</u>	<u>Source</u>
1955	Nelson Carl	R. L. Polk & Co.
1950	ANelson C O O	R. L. Polk Co.
1946	Nelson C O	R. L. Polk Co.

## FINDINGS

### 351 SHERMAN AVE

<u>Year</u>	<u>Uses</u>	<u>Source</u>
1970	No Return	R. L. Polk & Co.
1965	GREENAN GEO D	R. L. Polk & Co.
1960	Grenan Geo D	R. L. Polk & Co.
1957	GREENAN G D	Pacific Telephone
1955	SHERMAN AV Contd Greenan Geo D da	R. L. Polk & Co. R. L. Polk & Co.
1950	AGreenan G D	R. L. Polk Co.
1946	Greenan G D	R. L. Polk Co.

### 354 SHERMAN AVE

<u>Year</u>	<u>Uses</u>	<u>Source</u>
1955	Emma & Sons Mkt Emma Vincenzo J da	R. L. Polk & Co. R. L. Polk & Co.
1950	Emma VJ Emma V J	R. L. Polk Co. R. L. Polk Co.
1946	Emma V J	R. L. Polk Co.

### 365 SHERMAN AVE

<u>Year</u>	<u>Uses</u>	<u>Source</u>
1970	Vacant	R. L. Polk & Co.
1965	VACANT	R. L. Polk & Co.
1960	Pentecostal Church of	R. L. Polk & Co.
1955	Pentecostal Church of	R. L. Polk & Co.
1950	Pentecostal Ch of God	R. L. Polk Co. R. L. Polk Co.
1946	Pentecostal Ch of God	R. L. Polk Co.

### 366 SHERMAN AVE

<u>Year</u>	<u>Uses</u>	<u>Source</u>
1965	AUSTIN CHRISTINE MRS	R. L. Polk & Co.
1960	La Fond Rose M Mrs da	R. L. Polk & Co.
1957	LA FOND FRANK MRS SR	Pacific Telephone
1955	La Fond Rose M Mrs da	R. L. Polk & Co.
1950	ALa Pond R M	R. L. Polk Co.
1946	La Fond R W Mrs	R. L. Polk Co.

### 367 SHERMAN AVE

<u>Year</u>	<u>Uses</u>	<u>Source</u>
1965	VACANT	R. L. Polk & Co.

## FINDINGS

<u>Year</u>	<u>Uses</u>	<u>Source</u>
1960	Vacant	R. L. Polk & Co.
1957	PENTECOSTAL CHURCH OF GOD	Pacific Telephone
1955	Marcus W C Rev da	R. L. Polk & Co.

### SHERMAN CT

#### 145 SHERMAN CT

<u>Year</u>	<u>Uses</u>	<u>Source</u>
1986	LAYENDECKER & ASSOCIATES	Pacific Telephone

#### 184 SHERMAN CT

<u>Year</u>	<u>Uses</u>	<u>Source</u>
1975	GONZALES LEROY M L	Pacific Telephone

#### 228 SHERMAN CT

<u>Year</u>	<u>Uses</u>	<u>Source</u>
1957	SOHRT CHAS W	Pacific Telephone

### SHERMN AVE

#### 354 SHERMN AVE

<u>Year</u>	<u>Uses</u>	<u>Source</u>
1957	EMMA JIM	Pacific Telephone



## FINDINGS

### TARGET PROPERTY: ADDRESS NOT IDENTIFIED IN RESEARCH SOURCE

The following Target Property addresses were researched for this report, and the addresses were not identified in the research source.

#### Address Researched

2501 Park Boulevard

#### Address Not Identified in Research Source

2006, 2000, 1996, 1985, 1982, 1980, 1975, 1974, 1968, 1966, 1964, 1963, 1962, 1957, 1950, 1946, 1945, 1942, 1940, 1936, 1935, 1931, 1930, 1926, 1925, 1922

### ADJOINING PROPERTY: ADDRESSES NOT IDENTIFIED IN RESEARCH SOURCE

The following Adjoining Property addresses were researched for this report, and the addresses were not identified in research source.

#### Address Researched

100 CALIFORNIA AVE

#### Address Not Identified in Research Source

2006, 2001, 2000, 1996, 1991, 1986, 1985, 1982, 1980, 1975, 1974, 1968, 1966, 1965, 1964, 1963, 1962, 1960, 1957, 1955, 1950, 1946, 1945, 1942, 1940, 1936, 1935, 1931, 1930, 1926, 1925, 1922

100 GRANT

2006, 2001, 2000, 1996, 1991, 1986, 1985, 1982, 1980, 1978, 1975, 1974, 1970, 1968, 1966, 1965, 1964, 1963, 1962, 1957, 1946, 1942, 1940, 1936, 1931, 1930, 1926

100 GRANT AVE

2006, 2001, 2000, 1996, 1991, 1986, 1982, 1980, 1978, 1975, 1974, 1970, 1968, 1966, 1965, 1964, 1963, 1962, 1960, 1957, 1955, 1950, 1946, 1945, 1942, 1940, 1936, 1935, 1931, 1930, 1926, 1925, 1922

100 GRANT RD

2006, 2001, 2000, 1996, 1986, 1985, 1982, 1980, 1978, 1975, 1974, 1970, 1968, 1966, 1965, 1964, 1963, 1962, 1960, 1957, 1955, 1950, 1946, 1945, 1942, 1940, 1936, 1935, 1931, 1930, 1926, 1925, 1922

100 SHERMAN

2006, 2001, 2000, 1996, 1991, 1986, 1985, 1982, 1980, 1978, 1975, 1974, 1970, 1968, 1966, 1965, 1964, 1963, 1962, 1960, 1957, 1955, 1950, 1946, 1945, 1940, 1935, 1930, 1926, 1925, 1922

100 SHERMAN AVE

2006, 2001, 2000, 1996, 1991, 1986, 1985, 1982, 1980, 1978, 1975, 1974, 1970, 1968, 1966, 1965, 1964, 1963, 1962, 1960, 1957, 1955, 1950, 1945, 1942, 1940, 1936, 1935, 1931, 1930, 1926, 1925, 1922

101 CALIFORNIA AVE

2006, 2001, 2000, 1996, 1991, 1986, 1985, 1982, 1980, 1975, 1974, 1968, 1966, 1965, 1964, 1963, 1962, 1960, 1957, 1955, 1950, 1946, 1945, 1942, 1940, 1936, 1935, 1931, 1930, 1926, 1925, 1922

101 GRANT RD

2006, 2001, 2000, 1996, 1986, 1985, 1980, 1978, 1975, 1974, 1970, 1968, 1966, 1965, 1964, 1963, 1962, 1960, 1957, 1955, 1950, 1946, 1945, 1942, 1940, 1936, 1935, 1931, 1930, 1926, 1925, 1922

102 CALIFORNIA AVE

2006, 2001, 2000, 1996, 1991, 1986, 1985, 1982, 1980, 1975, 1974, 1970, 1968, 1966, 1965, 1964, 1963, 1962, 1960, 1957, 1955, 1950, 1946, 1945, 1942, 1940, 1936, 1935, 1931, 1930, 1926, 1925, 1922

102 GRANT AVE

2006, 2001, 2000, 1996, 1991, 1986, 1985, 1982, 1980, 1975, 1974, 1970, 1968, 1966, 1965, 1964, 1963, 1962, 1960, 1957, 1950, 1946, 1945, 1942, 1940, 1936, 1935, 1931, 1930, 1926, 1925, 1922

102 GRANT RD

2006, 2001, 2000, 1996, 1986, 1985, 1982, 1980, 1978, 1975, 1974, 1970, 1968, 1966, 1965, 1964, 1963, 1962, 1960, 1957, 1955, 1950, 1946, 1945, 1942, 1940, 1936, 1935, 1931, 1930, 1926, 1925, 1922









## FINDINGS

### **Address Researched**

### **Address Not Identified in Research Source**

159 GRANT	2006, 2001, 2000, 1996, 1991, 1986, 1985, 1982, 1980, 1978, 1975, 1974, 1970, 1968, 1966, 1965, 1964, 1963, 1962, 1957, 1946, 1942, 1936, 1931, 1930, 1926
159 GRANT RD	2006, 2001, 2000, 1996, 1991, 1986, 1985, 1982, 1980, 1978, 1975, 1974, 1970, 1966, 1965, 1964, 1963, 1962, 1960, 1957, 1955, 1950, 1946, 1945, 1942, 1940, 1936, 1935, 1931, 1930, 1926, 1925, 1922
160 GRANT	2006, 2001, 2000, 1996, 1991, 1986, 1985, 1982, 1980, 1978, 1975, 1974, 1970, 1968, 1966, 1965, 1964, 1963, 1962, 1960, 1957, 1955, 1950, 1946, 1945, 1942, 1936, 1931, 1930, 1926, 1925, 1922
160 GRANT RD	2006, 2001, 2000, 1996, 1986, 1985, 1982, 1980, 1978, 1975, 1974, 1970, 1968, 1966, 1965, 1964, 1963, 1962, 1960, 1957, 1955, 1950, 1946, 1945, 1942, 1940, 1936, 1935, 1931, 1930, 1926, 1925, 1922
160 SHERMAN AVE	2006, 2001, 2000, 1996, 1991, 1986, 1985, 1980, 1978, 1975, 1974, 1970, 1968, 1966, 1965, 1964, 1963, 1962, 1960, 1957, 1955, 1950, 1946, 1945, 1942, 1940, 1936, 1935, 1931, 1930, 1926, 1925, 1922
161 GRANT	2006, 2000, 1996, 1991, 1986, 1985, 1982, 1980, 1978, 1975, 1974, 1970, 1968, 1966, 1965, 1964, 1963, 1962, 1960, 1957, 1946, 1942, 1940, 1936, 1935, 1931, 1930, 1926, 1925, 1922
161 GRANT AVE	2006, 2001, 2000, 1996, 1991, 1982, 1980, 1978, 1974, 1970, 1968, 1966, 1965, 1964, 1963, 1962, 1960, 1957, 1955, 1950, 1946, 1945, 1942, 1940, 1936, 1935, 1931, 1930, 1926, 1925, 1922
162 CALIFORNIA AVE	2006, 2001, 2000, 1996, 1991, 1986, 1985, 1982, 1980, 1975, 1974, 1970, 1968, 1966, 1965, 1964, 1963, 1962, 1960, 1957, 1955, 1950, 1946, 1945, 1942, 1940, 1936, 1935, 1931, 1930, 1926, 1925, 1922
163 GRANT	2006, 2001, 2000, 1996, 1991, 1986, 1985, 1982, 1980, 1978, 1975, 1974, 1970, 1968, 1966, 1965, 1964, 1963, 1962, 1957, 1955, 1950, 1946, 1945, 1942, 1940, 1936, 1935, 1931, 1930, 1926, 1925, 1922
164 CALIFORNIA AVE	2006, 2001, 2000, 1996, 1991, 1986, 1985, 1982, 1980, 1975, 1974, 1968, 1966, 1965, 1964, 1963, 1962, 1960, 1957, 1955, 1950, 1946, 1945, 1942, 1940, 1936, 1935, 1931, 1930, 1926, 1925, 1922
164 GRANT	2006, 2001, 2000, 1996, 1991, 1986, 1985, 1982, 1980, 1978, 1975, 1974, 1970, 1968, 1966, 1965, 1964, 1963, 1962, 1960, 1957, 1955, 1950, 1946, 1945, 1942, 1940, 1936, 1931, 1930, 1926, 1925, 1922
164 S CALIFORNIA AVE	2006, 2001, 2000, 1996, 1991, 1985, 1980, 1978, 1974, 1970, 1968, 1966, 1965, 1964, 1963, 1962, 1960, 1955, 1950, 1946, 1945, 1942, 1940, 1936, 1935, 1931, 1930, 1926, 1925, 1922
165 GRANT	2006, 2001, 2000, 1996, 1991, 1986, 1985, 1982, 1980, 1978, 1975, 1974, 1970, 1968, 1966, 1965, 1964, 1963, 1962, 1957, 1955, 1950, 1946, 1945, 1942, 1940, 1936, 1935, 1931, 1930, 1926, 1925, 1922
166 GRANT	2006, 2001, 2000, 1996, 1991, 1986, 1985, 1982, 1980, 1978, 1975, 1974, 1970, 1968, 1966, 1965, 1964, 1963, 1962, 1957, 1946, 1942, 1936, 1931, 1930, 1926, 1925, 1922
167 GRANT	2006, 2001, 2000, 1996, 1991, 1986, 1985, 1982, 1980, 1978, 1975, 1974, 1970, 1968, 1966, 1965, 1964, 1963, 1962, 1957, 1955, 1950, 1946, 1945, 1942, 1940, 1936, 1935, 1931, 1930, 1926, 1925, 1922
167 GRANT RD	2006, 2001, 2000, 1996, 1986, 1985, 1982, 1980, 1978, 1975, 1974, 1970, 1968, 1966, 1965, 1964, 1963, 1962, 1960, 1957, 1955, 1950, 1946, 1945, 1942, 1940, 1936, 1935, 1931, 1930, 1926, 1925, 1922
168 CALIFORNIA AVE	2006, 2001, 2000, 1996, 1991, 1986, 1985, 1982, 1980, 1975, 1974, 1968, 1966, 1965, 1964, 1963, 1962, 1960, 1957, 1955, 1950, 1946, 1945, 1942, 1940, 1936, 1935, 1931, 1930, 1926, 1925, 1922













## FINDINGS

<b><u>Address Researched</u></b>	<b><u>Address Not Identified in Research Source</u></b>
224 GRANT AVE	2006, 2001, 2000, 1996, 1991, 1986, 1985, 1980, 1978, 1974, 1970, 1968, 1966, 1965, 1964, 1963, 1962, 1960, 1955, 1950, 1946, 1945, 1942, 1940, 1936, 1935, 1931, 1930, 1926, 1925, 1922
224 GRANT RD	2006, 2001, 2000, 1996, 1986, 1985, 1982, 1980, 1978, 1975, 1974, 1970, 1968, 1966, 1965, 1964, 1963, 1962, 1960, 1957, 1955, 1950, 1946, 1945, 1942, 1940, 1936, 1935, 1931, 1930, 1926, 1925, 1922
225 GRANT RD	2006, 2001, 2000, 1996, 1986, 1985, 1982, 1980, 1978, 1975, 1974, 1970, 1968, 1966, 1965, 1964, 1963, 1962, 1960, 1957, 1955, 1950, 1946, 1945, 1942, 1940, 1936, 1935, 1931, 1930, 1926, 1925, 1922
225 SHERIDAN AVE	2006, 2001, 2000, 1996, 1991, 1986, 1985, 1982, 1980, 1978, 1975, 1974, 1970, 1968, 1966, 1965, 1964, 1963, 1962, 1960, 1950, 1946, 1945, 1942, 1940, 1936, 1935, 1931, 1930, 1926, 1925, 1922
226 GRANT RD	2006, 2001, 2000, 1996, 1986, 1985, 1982, 1980, 1978, 1975, 1974, 1970, 1968, 1966, 1965, 1964, 1963, 1962, 1960, 1957, 1955, 1950, 1946, 1945, 1942, 1940, 1936, 1935, 1931, 1930, 1926, 1925, 1922
228 SHERIDAN	2006, 2001, 2000, 1996, 1991, 1986, 1985, 1982, 1980, 1978, 1975, 1974, 1970, 1968, 1966, 1965, 1964, 1963, 1962, 1960, 1957, 1955, 1950, 1946, 1945, 1940, 1935, 1930, 1926, 1925, 1922
228 SHERIDAN AVE	2006, 2001, 2000, 1996, 1991, 1986, 1985, 1982, 1980, 1978, 1975, 1974, 1970, 1968, 1966, 1964, 1963, 1962, 1945, 1942, 1940, 1936, 1935, 1931, 1930, 1926, 1925, 1922
228 SHERMAN AVE	2006, 2001, 2000, 1996, 1991, 1986, 1985, 1982, 1980, 1978, 1975, 1974, 1970, 1968, 1966, 1965, 1964, 1963, 1962, 1957, 1945, 1942, 1940, 1936, 1935, 1931, 1930, 1926, 1925, 1922
228 SHERMAN CT	2006, 2001, 2000, 1996, 1991, 1986, 1985, 1982, 1980, 1978, 1975, 1974, 1970, 1968, 1966, 1965, 1964, 1963, 1962, 1960, 1955, 1950, 1946, 1945, 1942, 1940, 1936, 1935, 1931, 1930, 1926, 1925, 1922
229 GRANT RD	2006, 2001, 2000, 1996, 1986, 1985, 1982, 1980, 1978, 1975, 1974, 1970, 1968, 1966, 1965, 1964, 1963, 1962, 1960, 1957, 1955, 1950, 1946, 1945, 1942, 1940, 1936, 1935, 1931, 1930, 1926, 1925, 1922
230 CALIFORNIA AVE	2006, 2001, 2000, 1996, 1991, 1986, 1985, 1982, 1980, 1975, 1974, 1970, 1968, 1966, 1965, 1964, 1963, 1962, 1960, 1957, 1955, 1950, 1946, 1945, 1942, 1940, 1936, 1935, 1931, 1930, 1926, 1925, 1922
230 SHERIDAN AVE	2006, 2001, 2000, 1996, 1991, 1986, 1985, 1982, 1980, 1978, 1975, 1974, 1970, 1968, 1966, 1964, 1963, 1962, 1946, 1945, 1942, 1940, 1936, 1935, 1931, 1930, 1926, 1925, 1922
230 SHERMAN	2006, 2001, 2000, 1996, 1991, 1986, 1985, 1982, 1980, 1978, 1975, 1974, 1970, 1968, 1966, 1965, 1964, 1963, 1962, 1960, 1957, 1955, 1950, 1946, 1945, 1940, 1935, 1930, 1926, 1925, 1922
230 SHERMAN AVE	2006, 2001, 2000, 1996, 1991, 1986, 1985, 1982, 1980, 1978, 1975, 1974, 1970, 1968, 1966, 1965, 1964, 1963, 1962, 1957, 1945, 1942, 1940, 1936, 1935, 1931, 1930, 1926, 1925, 1922
2301 ALMA ST	2006, 2001, 2000, 1996, 1991, 1986, 1985, 1982, 1980, 1975, 1974, 1968, 1966, 1964, 1963, 1962, 1960, 1957, 1955, 1950, 1946, 1945, 1942, 1940, 1936, 1935, 1931, 1930, 1926, 1925, 1922
2309 PARK BLVD	2006, 2000, 1996, 1991, 1986, 1985, 1982, 1980, 1978, 1975, 1974, 1970, 1968, 1966, 1965, 1964, 1963, 1962, 1960, 1957, 1955, 1950, 1946, 1945, 1942, 1940, 1936, 1935, 1931, 1930, 1926, 1925, 1922
231 GRANT AVE	2006, 2000, 1996, 1985, 1982, 1980, 1974, 1968, 1966, 1964, 1963, 1962, 1955, 1950, 1946, 1945, 1942, 1940, 1936, 1935, 1931, 1930, 1926, 1925, 1922



## FINDINGS

<b><u>Address Researched</u></b>	<b><u>Address Not Identified in Research Source</u></b>
2345 PARK BLVD	2006, 2000, 1996, 1991, 1986, 1985, 1982, 1980, 1978, 1975, 1974, 1970, 1968, 1966, 1965, 1964, 1963, 1962, 1960, 1957, 1955, 1950, 1946, 1945, 1942, 1940, 1936, 1935, 1931, 1930, 1926, 1925, 1922
2347 PARK BLVD	2006, 2000, 1996, 1991, 1986, 1985, 1982, 1980, 1978, 1975, 1974, 1970, 1968, 1966, 1965, 1964, 1963, 1962, 1960, 1957, 1955, 1950, 1946, 1945, 1942, 1940, 1936, 1935, 1931, 1930, 1926, 1925, 1922
235 SHERIDAN	2006, 2001, 2000, 1996, 1991, 1986, 1985, 1982, 1980, 1978, 1975, 1974, 1970, 1968, 1966, 1965, 1964, 1963, 1962, 1960, 1957, 1955, 1950, 1946, 1945, 1940, 1935, 1930, 1926, 1925, 1922
235 SHERIDAN AVE	2006, 2001, 2000, 1996, 1991, 1986, 1985, 1982, 1980, 1978, 1975, 1974, 1970, 1968, 1966, 1965, 1964, 1963, 1962, 1960, 1945, 1942, 1940, 1936, 1935, 1931, 1930, 1926, 1925, 1922
2351 PARK BLVD	2006, 2000, 1996, 1991, 1986, 1985, 1982, 1980, 1978, 1975, 1974, 1970, 1968, 1966, 1965, 1964, 1963, 1962, 1960, 1957, 1955, 1950, 1946, 1945, 1942, 1940, 1936, 1935, 1931, 1930, 1926, 1925, 1922
2363 BIRCH	2006, 2001, 2000, 1996, 1985, 1980, 1978, 1974, 1970, 1968, 1966, 1965, 1964, 1963, 1962, 1957, 1955, 1950, 1946, 1945, 1942, 1940, 1936, 1935, 1931, 1930, 1926, 1925, 1922
238 GRANT RD	2006, 2001, 2000, 1996, 1986, 1985, 1982, 1980, 1978, 1975, 1974, 1970, 1968, 1966, 1965, 1964, 1963, 1962, 1960, 1957, 1955, 1950, 1946, 1945, 1942, 1940, 1936, 1935, 1931, 1930, 1926, 1925, 1922
238 SHERMAN	2006, 2001, 2000, 1996, 1991, 1986, 1985, 1982, 1980, 1978, 1975, 1974, 1970, 1968, 1966, 1965, 1964, 1963, 1962, 1960, 1957, 1955, 1950, 1946, 1945, 1940, 1936, 1935, 1930, 1926, 1925, 1922
238 SHERMAN AVE	2006, 2001, 2000, 1996, 1991, 1986, 1985, 1982, 1980, 1978, 1975, 1974, 1970, 1968, 1966, 1965, 1964, 1963, 1962, 1957, 1945, 1942, 1940, 1936, 1935, 1931, 1930, 1926, 1925, 1922
2385 PARK BLVD	2006, 2000, 1996, 1991, 1986, 1985, 1982, 1980, 1978, 1975, 1974, 1970, 1968, 1966, 1965, 1964, 1963, 1962, 1960, 1957, 1955, 1950, 1946, 1945, 1942, 1940, 1936, 1935, 1931, 1930, 1926, 1925, 1922
239 GRANT RD	2006, 2001, 2000, 1996, 1986, 1985, 1982, 1980, 1978, 1975, 1974, 1970, 1968, 1966, 1965, 1964, 1963, 1962, 1960, 1957, 1955, 1950, 1946, 1945, 1942, 1940, 1936, 1935, 1931, 1930, 1926, 1925, 1922
240 CALIFORNIA AVE	2006, 2001, 2000, 1996, 1991, 1986, 1985, 1982, 1980, 1975, 1974, 1968, 1966, 1965, 1964, 1963, 1962, 1960, 1957, 1955, 1950, 1946, 1945, 1942, 1940, 1936, 1935, 1931, 1930, 1926, 1925, 1922
240 CAMBRIDGE AVE	2006, 2000, 1996, 1985, 1980, 1975, 1974, 1968, 1966, 1964, 1963, 1962, 1946, 1945, 1942, 1940, 1936, 1935, 1931, 1930, 1926, 1925, 1922
240 GRANT RD	2006, 2001, 2000, 1996, 1986, 1985, 1982, 1980, 1978, 1975, 1974, 1970, 1968, 1966, 1965, 1964, 1963, 1962, 1960, 1957, 1955, 1950, 1946, 1945, 1942, 1940, 1936, 1935, 1931, 1930, 1926, 1925, 1922
2401 PARK BLVD	2006, 2000, 1996, 1991, 1986, 1985, 1982, 1980, 1978, 1975, 1974, 1970, 1968, 1966, 1965, 1964, 1963, 1962, 1960, 1957, 1955, 1950, 1946, 1945, 1942, 1940, 1936, 1935, 1931, 1930, 1926, 1925, 1922
2409 PARK BLVD	2006, 2001, 2000, 1996, 1985, 1982, 1980, 1978, 1975, 1974, 1970, 1968, 1966, 1965, 1964, 1963, 1962, 1960, 1957, 1955, 1950, 1946, 1945, 1942, 1940, 1936, 1935, 1931, 1930, 1926, 1925, 1922
2409 PARK CT	2006, 2001, 2000, 1996, 1991, 1985, 1982, 1980, 1978, 1975, 1974, 1970, 1968, 1966, 1965, 1964, 1963, 1962, 1960, 1957, 1955, 1950, 1946, 1945, 1942, 1940, 1936, 1935, 1931, 1930, 1926, 1925, 1922



## FINDINGS

<b><u>Address Researched</u></b>	<b><u>Address Not Identified in Research Source</u></b>
2439 BIRCH WAY	2006, 2001, 2000, 1996, 1991, 1985, 1982, 1980, 1978, 1974, 1970, 1968, 1966, 1965, 1964, 1963, 1962, 1960, 1957, 1955, 1950, 1946, 1945, 1942, 1940, 1936, 1935, 1931, 1930, 1926, 1925, 1922
2441 BIRCH	2006, 2001, 2000, 1996, 1991, 1985, 1980, 1978, 1975, 1974, 1970, 1968, 1966, 1965, 1964, 1963, 1962, 1960, 1957, 1955, 1950, 1946, 1945, 1942, 1940, 1936, 1935, 1931, 1930, 1926, 1925, 1922
2441 BIRCH ST	2006, 2000, 1996, 1991, 1986, 1985, 1982, 1980, 1975, 1974, 1970, 1968, 1966, 1965, 1964, 1963, 1962, 1960, 1957, 1955, 1950, 1946, 1945, 1942, 1940, 1936, 1935, 1931, 1930, 1926, 1925, 1922
2441 BIRCH WAY	2006, 2001, 2000, 1996, 1991, 1985, 1982, 1980, 1978, 1975, 1974, 1970, 1968, 1966, 1965, 1964, 1963, 1962, 1960, 1957, 1955, 1950, 1946, 1945, 1942, 1940, 1936, 1935, 1931, 1930, 1926, 1925, 1922
2441 PARK BLVD	2006, 2000, 1996, 1985, 1982, 1980, 1978, 1975, 1974, 1970, 1968, 1966, 1965, 1964, 1963, 1962, 1960, 1957, 1955, 1950, 1946, 1945, 1942, 1940, 1936, 1935, 1931, 1930, 1926, 1925, 1922
2442 PARK BLVD	2006, 2000, 1996, 1991, 1986, 1985, 1982, 1980, 1975, 1974, 1968, 1966, 1964, 1963, 1962, 1950, 1946, 1945, 1942, 1940, 1936, 1935, 1931, 1930, 1926, 1925, 1922
2443 PARK BLVD	2006, 2000, 1996, 1991, 1986, 1985, 1982, 1980, 1978, 1975, 1974, 1970, 1968, 1966, 1965, 1964, 1963, 1962, 1960, 1957, 1955, 1950, 1946, 1945, 1942, 1940, 1936, 1935, 1931, 1930, 1926, 1925, 1922
2445 PARK RD	2006, 2001, 2000, 1996, 1991, 1985, 1982, 1980, 1978, 1975, 1974, 1970, 1968, 1966, 1965, 1964, 1963, 1962, 1960, 1957, 1955, 1950, 1946, 1945, 1942, 1940, 1936, 1935, 1931, 1930, 1926, 1925, 1922
245 GRANT RD	2006, 2001, 2000, 1996, 1986, 1985, 1982, 1980, 1978, 1975, 1974, 1970, 1968, 1966, 1965, 1964, 1963, 1962, 1960, 1957, 1955, 1950, 1946, 1945, 1942, 1940, 1936, 1935, 1931, 1930, 1926, 1925, 1922
2450 PARK BLVD	2006, 2000, 1996, 1991, 1986, 1985, 1982, 1980, 1975, 1974, 1968, 1966, 1964, 1963, 1962, 1950, 1946, 1945, 1942, 1940, 1936, 1935, 1931, 1930, 1926, 1925, 1922
2453 PARK RD	2006, 2001, 2000, 1996, 1991, 1985, 1980, 1978, 1975, 1974, 1970, 1968, 1966, 1965, 1964, 1963, 1962, 1960, 1957, 1955, 1950, 1946, 1945, 1942, 1940, 1936, 1935, 1931, 1930, 1926, 1925, 1922
2457 BIRCH	2006, 2001, 2000, 1996, 1991, 1986, 1985, 1982, 1980, 1978, 1975, 1974, 1970, 1968, 1966, 1965, 1964, 1963, 1962, 1957, 1950, 1946, 1945, 1942, 1940, 1936, 1935, 1931, 1930, 1926, 1925, 1922
2457 BIRCH DR	2006, 2001, 2000, 1996, 1991, 1986, 1985, 1982, 1980, 1978, 1975, 1974, 1970, 1968, 1966, 1965, 1964, 1963, 1962, 1960, 1955, 1950, 1946, 1945, 1942, 1940, 1936, 1935, 1931, 1930, 1926, 1925, 1922
2457 PARK RD	2006, 2001, 2000, 1996, 1991, 1986, 1985, 1980, 1978, 1975, 1974, 1970, 1968, 1966, 1965, 1964, 1963, 1962, 1960, 1957, 1955, 1950, 1946, 1945, 1942, 1940, 1936, 1935, 1931, 1930, 1926, 1925, 1922
2458 PARK BLVD	2006, 2001, 2000, 1996, 1991, 1986, 1985, 1982, 1980, 1978, 1975, 1974, 1970, 1968, 1966, 1965, 1964, 1963, 1962, 1957, 1950, 1946, 1945, 1942, 1940, 1936, 1935, 1931, 1930, 1926, 1925, 1922
246 SHERMAN	2006, 2001, 2000, 1996, 1991, 1986, 1985, 1982, 1980, 1978, 1975, 1974, 1970, 1968, 1966, 1965, 1964, 1963, 1962, 1960, 1957, 1955, 1950, 1946, 1945, 1940, 1935, 1930, 1926, 1925, 1922
246 SHERMAN AVE	2006, 2001, 2000, 1996, 1991, 1986, 1985, 1982, 1980, 1978, 1975, 1974, 1970, 1968, 1966, 1965, 1964, 1963, 1962, 1960, 1957, 1945, 1942, 1940, 1936, 1935, 1931, 1930, 1926, 1925, 1922



## FINDINGS

### Address Researched

### Address Not Identified in Research Source

2460 PARK BLVD	2006, 2000, 1996, 1985, 1980, 1974, 1968, 1966, 1964, 1963, 1962, 1960, 1957, 1955, 1950, 1946, 1945, 1942, 1940, 1936, 1935, 1931, 1930, 1926, 1925, 1922
2460 PARK CT	2006, 2001, 2000, 1996, 1991, 1985, 1982, 1980, 1978, 1975, 1974, 1970, 1968, 1966, 1965, 1964, 1963, 1962, 1960, 1957, 1955, 1950, 1946, 1945, 1942, 1940, 1936, 1935, 1931, 1930, 1926, 1925, 1922
2463 PARK BLVD	2006, 2000, 1996, 1991, 1986, 1985, 1982, 1980, 1978, 1975, 1974, 1970, 1968, 1966, 1965, 1964, 1963, 1962, 1960, 1957, 1955, 1950, 1946, 1945, 1942, 1940, 1936, 1935, 1931, 1930, 1926, 1925, 1922
2466 BIRCH	2006, 2001, 2000, 1996, 1991, 1986, 1985, 1982, 1980, 1978, 1974, 1970, 1968, 1966, 1965, 1964, 1963, 1962, 1957, 1950, 1946, 1945, 1942, 1940, 1936, 1935, 1931, 1930, 1926, 1925, 1922
2466 BIRCH ST	2006, 2000, 1996, 1991, 1986, 1985, 1982, 1980, 1978, 1975, 1974, 1968, 1966, 1964, 1963, 1962, 1960, 1957, 1955, 1950, 1946, 1945, 1942, 1940, 1936, 1935, 1931, 1930, 1926, 1925, 1922
2466 BIRCH WAY	2006, 2001, 2000, 1996, 1991, 1986, 1985, 1982, 1980, 1978, 1975, 1974, 1970, 1968, 1966, 1965, 1964, 1963, 1962, 1960, 1955, 1950, 1946, 1945, 1942, 1940, 1936, 1935, 1931, 1930, 1926, 1925, 1922
2466 OREGON AVE	2006, 2001, 2000, 1996, 1991, 1985, 1980, 1978, 1975, 1974, 1970, 1968, 1966, 1965, 1964, 1963, 1962, 1960, 1957, 1955, 1950, 1946, 1945, 1942, 1940, 1936, 1935, 1931, 1930, 1926, 1925, 1922
2468 BIRCH	2006, 2001, 2000, 1996, 1991, 1986, 1985, 1982, 1980, 1978, 1974, 1970, 1968, 1966, 1965, 1964, 1963, 1962, 1957, 1950, 1946, 1945, 1942, 1940, 1936, 1935, 1931, 1930, 1926, 1925, 1922
2468 BIRCH ST	2006, 2001, 2000, 1996, 1991, 1986, 1985, 1982, 1980, 1978, 1975, 1974, 1968, 1966, 1964, 1963, 1962, 1960, 1957, 1955, 1950, 1946, 1945, 1942, 1940, 1936, 1935, 1931, 1930, 1926, 1925, 1922
247 GRANT	2006, 2000, 1996, 1991, 1986, 1985, 1982, 1980, 1978, 1975, 1974, 1970, 1968, 1966, 1965, 1964, 1963, 1962, 1960, 1957, 1955, 1950, 1946, 1945, 1942, 1940, 1936, 1935, 1931, 1930, 1926, 1925, 1922
247 GRANT AVE	2006, 2001, 2000, 1991, 1986, 1985, 1982, 1980, 1978, 1974, 1970, 1968, 1966, 1965, 1964, 1963, 1962, 1960, 1957, 1955, 1950, 1946, 1945, 1942, 1940, 1936, 1935, 1931, 1930, 1926, 1925, 1922
247 GRANT RD	2006, 2001, 2000, 1996, 1986, 1985, 1982, 1980, 1978, 1975, 1974, 1970, 1968, 1966, 1965, 1964, 1963, 1962, 1960, 1957, 1955, 1950, 1946, 1945, 1942, 1940, 1936, 1935, 1931, 1930, 1926, 1925, 1922
2470 PARK RD	2006, 2001, 2000, 1996, 1991, 1985, 1980, 1978, 1975, 1974, 1970, 1968, 1966, 1965, 1964, 1963, 1962, 1960, 1957, 1955, 1950, 1946, 1945, 1942, 1940, 1936, 1935, 1931, 1930, 1926, 1925, 1922
2472 OREGON AVE	2006, 2001, 2000, 1996, 1991, 1985, 1980, 1978, 1975, 1974, 1970, 1968, 1966, 1965, 1964, 1963, 1962, 1960, 1957, 1955, 1950, 1946, 1945, 1942, 1940, 1936, 1935, 1931, 1930, 1926, 1925, 1922
2473 PARK RD	2006, 2001, 2000, 1996, 1991, 1985, 1980, 1978, 1975, 1974, 1970, 1968, 1966, 1965, 1964, 1963, 1962, 1960, 1957, 1955, 1950, 1946, 1945, 1942, 1940, 1936, 1935, 1931, 1930, 1926, 1925, 1922
2474 BIRCH	2006, 2001, 2000, 1996, 1991, 1986, 1985, 1982, 1980, 1978, 1975, 1974, 1970, 1968, 1966, 1965, 1964, 1963, 1962, 1957, 1950, 1946, 1945, 1942, 1940, 1936, 1935, 1931, 1930, 1926, 1925, 1922
2474 BIRCH ST	2006, 2000, 1996, 1991, 1986, 1985, 1982, 1980, 1978, 1975, 1974, 1968, 1966, 1964, 1963, 1962, 1960, 1957, 1955, 1950, 1946, 1945, 1942, 1940, 1936, 1935, 1931, 1930, 1926, 1925, 1922

## FINDINGS

<b><u>Address Researched</u></b>	<b><u>Address Not Identified in Research Source</u></b>
2476 BIRCH	2006, 2001, 2000, 1996, 1991, 1986, 1985, 1982, 1980, 1978, 1974, 1970, 1968, 1966, 1965, 1964, 1963, 1962, 1957, 1950, 1946, 1945, 1942, 1940, 1936, 1935, 1931, 1930, 1926, 1925, 1922
2476 BIRCH ST	2006, 2001, 2000, 1996, 1991, 1986, 1985, 1982, 1980, 1978, 1975, 1974, 1968, 1966, 1964, 1963, 1962, 1960, 1957, 1955, 1950, 1946, 1945, 1942, 1940, 1936, 1935, 1931, 1930, 1926, 1925, 1922
2478 OREGON AVE	2006, 2001, 2000, 1996, 1991, 1986, 1985, 1980, 1978, 1975, 1974, 1970, 1968, 1966, 1965, 1964, 1963, 1962, 1960, 1957, 1955, 1950, 1946, 1945, 1942, 1940, 1936, 1935, 1931, 1930, 1926, 1925, 1922
248 GRANT AVE	2006, 2001, 2000, 1996, 1991, 1986, 1985, 1982, 1980, 1978, 1975, 1974, 1970, 1968, 1966, 1965, 1964, 1963, 1962, 1960, 1955, 1950, 1946, 1945, 1942, 1940, 1936, 1935, 1931, 1930, 1926, 1925, 1922
2484 OREGON AVE	2006, 2001, 2000, 1996, 1991, 1985, 1980, 1978, 1975, 1974, 1970, 1968, 1966, 1965, 1964, 1963, 1962, 1960, 1957, 1955, 1950, 1946, 1945, 1942, 1940, 1936, 1935, 1931, 1930, 1926, 1925, 1922
2484 PARK BLVD	2006, 2001, 2000, 1996, 1991, 1986, 1985, 1982, 1980, 1978, 1975, 1974, 1970, 1968, 1966, 1965, 1964, 1963, 1962, 1957, 1950, 1946, 1945, 1942, 1940, 1936, 1935, 1931, 1930, 1926, 1925, 1922
249 CALIFORNIA AVE	2006, 2001, 2000, 1996, 1991, 1986, 1985, 1982, 1980, 1975, 1974, 1968, 1966, 1965, 1964, 1963, 1962, 1960, 1957, 1955, 1950, 1946, 1945, 1942, 1940, 1936, 1935, 1931, 1930, 1926, 1925, 1922
249 GRANT RD	2006, 2001, 2000, 1996, 1986, 1985, 1982, 1980, 1978, 1975, 1974, 1970, 1968, 1966, 1965, 1964, 1963, 1962, 1960, 1957, 1955, 1950, 1946, 1945, 1942, 1940, 1936, 1935, 1931, 1930, 1926, 1925, 1922
2490 OREGON AVE	2006, 2001, 2000, 1996, 1991, 1985, 1980, 1978, 1975, 1974, 1970, 1968, 1966, 1965, 1964, 1963, 1962, 1960, 1957, 1955, 1950, 1946, 1945, 1942, 1940, 1936, 1935, 1931, 1930, 1926, 1925, 1922
2491 BIRCH	2006, 2001, 2000, 1996, 1991, 1986, 1985, 1982, 1980, 1978, 1975, 1974, 1970, 1968, 1966, 1965, 1964, 1963, 1962, 1960, 1957, 1950, 1946, 1945, 1942, 1940, 1936, 1935, 1931, 1930, 1926, 1925, 1922
250 CAMBRIDGE AVE	2006, 2000, 1996, 1986, 1985, 1982, 1980, 1974, 1968, 1966, 1964, 1963, 1962, 1957, 1946, 1945, 1942, 1940, 1936, 1935, 1931, 1930, 1926, 1925, 1922
250 CAMBRIDGE LN	2006, 2001, 2000, 1996, 1986, 1985, 1982, 1980, 1978, 1975, 1974, 1970, 1968, 1966, 1965, 1964, 1963, 1962, 1960, 1957, 1955, 1950, 1946, 1945, 1942, 1940, 1936, 1935, 1931, 1930, 1926, 1925, 1922
2502 BIRCH	2006, 2001, 2000, 1996, 1985, 1982, 1980, 1978, 1975, 1974, 1970, 1968, 1966, 1965, 1964, 1963, 1962, 1960, 1957, 1955, 1950, 1946, 1945, 1942, 1940, 1936, 1935, 1931, 1930, 1926, 1925, 1922
2502 BIRCH ST	2006, 2000, 1996, 1991, 1986, 1985, 1982, 1980, 1978, 1975, 1974, 1970, 1968, 1966, 1965, 1964, 1963, 1962, 1960, 1957, 1955, 1950, 1946, 1945, 1942, 1940, 1936, 1935, 1931, 1930, 1926, 1925, 1922
2502 BIRCH WAY	2006, 2001, 2000, 1996, 1991, 1985, 1982, 1980, 1978, 1975, 1974, 1970, 1968, 1966, 1965, 1964, 1963, 1962, 1960, 1957, 1955, 1950, 1946, 1945, 1942, 1940, 1936, 1935, 1931, 1930, 1926, 1925, 1922
2503 ALMA	2006, 2001, 2000, 1996, 1991, 1985, 1980, 1978, 1974, 1970, 1968, 1966, 1965, 1964, 1963, 1962, 1957, 1955, 1950, 1946, 1945, 1942, 1940, 1936, 1935, 1931, 1930, 1926, 1925, 1922
2503 PARK RD	2006, 2001, 2000, 1996, 1991, 1985, 1980, 1978, 1975, 1974, 1970, 1968, 1966, 1965, 1964, 1963, 1962, 1960, 1957, 1955, 1950, 1946, 1945, 1942, 1940, 1936, 1935, 1931, 1930, 1926, 1925, 1922







## FINDINGS

### **Address Researched**

### **Address Not Identified in Research Source**

2599 ALMA	2006, 2001, 2000, 1996, 1985, 1982, 1980, 1978, 1974, 1970, 1968, 1966, 1965, 1964, 1963, 1962, 1957, 1950, 1946, 1945, 1942, 1940, 1936, 1935, 1931, 1930, 1926, 1925, 1922
260 CALIFORNIA AVE	2006, 2001, 2000, 1996, 1991, 1986, 1985, 1982, 1980, 1975, 1974, 1968, 1966, 1965, 1964, 1963, 1962, 1960, 1957, 1955, 1950, 1946, 1945, 1942, 1940, 1936, 1935, 1931, 1930, 1926, 1925, 1922
260 CAMBRIDGE AVE	2006, 2001, 2000, 1996, 1991, 1986, 1985, 1982, 1980, 1975, 1974, 1968, 1966, 1964, 1963, 1962, 1957, 1946, 1945, 1942, 1940, 1936, 1935, 1931, 1930, 1926, 1925, 1922
260 SHERIDAN AVE	2006, 2001, 2000, 1996, 1974, 1968, 1966, 1965, 1964, 1963, 1962, 1960, 1957, 1955, 1950, 1946, 1945, 1942, 1940, 1936, 1935, 1931, 1930, 1926, 1925, 1922
261 CALIFORNIA AVE	2006, 2001, 2000, 1996, 1991, 1986, 1985, 1982, 1980, 1975, 1974, 1968, 1966, 1965, 1964, 1963, 1962, 1960, 1957, 1955, 1950, 1946, 1945, 1942, 1940, 1936, 1935, 1931, 1930, 1926, 1925, 1922
262 GRANT RD	2006, 2001, 2000, 1996, 1986, 1985, 1982, 1980, 1978, 1975, 1974, 1970, 1968, 1966, 1965, 1964, 1963, 1962, 1960, 1957, 1955, 1950, 1946, 1945, 1942, 1940, 1936, 1935, 1931, 1930, 1926, 1925, 1922
2625 PARK BLVD	2006, 2000, 1996, 1985, 1982, 1980, 1974, 1968, 1966, 1964, 1963, 1962, 1957, 1950, 1946, 1945, 1942, 1940, 1936, 1935, 1931, 1930, 1926, 1925, 1922
2629 PARK BLVD	2006, 2001, 2000, 1996, 1991, 1986, 1985, 1982, 1980, 1978, 1975, 1974, 1968, 1966, 1964, 1963, 1962, 1960, 1957, 1955, 1950, 1946, 1945, 1942, 1940, 1936, 1935, 1931, 1930, 1926, 1925, 1922
2635 PARK BLVD	2006, 2000, 1996, 1985, 1980, 1975, 1974, 1970, 1968, 1966, 1965, 1964, 1963, 1962, 1960, 1957, 1955, 1950, 1946, 1945, 1942, 1940, 1936, 1935, 1931, 1930, 1926, 1925, 1922
2635 PARK CT	2006, 2001, 2000, 1996, 1991, 1985, 1982, 1980, 1978, 1975, 1974, 1970, 1968, 1966, 1965, 1964, 1963, 1962, 1960, 1957, 1955, 1950, 1946, 1945, 1942, 1940, 1936, 1935, 1931, 1930, 1926, 1925, 1922
264 S CALIFORNIA AVE	2006, 2001, 2000, 1996, 1991, 1986, 1985, 1980, 1978, 1975, 1974, 1970, 1968, 1966, 1965, 1964, 1963, 1962, 1960, 1957, 1955, 1950, 1946, 1945, 1942, 1940, 1936, 1935, 1931, 1930, 1926, 1925, 1922
2640 BIRCH	2006, 2001, 2000, 1996, 1985, 1980, 1978, 1974, 1970, 1968, 1966, 1965, 1964, 1963, 1962, 1957, 1950, 1946, 1945, 1942, 1940, 1936, 1935, 1931, 1930, 1926, 1925, 1922
2640 BIRCH ST	2006, 2000, 1996, 1991, 1986, 1985, 1982, 1980, 1975, 1974, 1968, 1966, 1964, 1963, 1962, 1960, 1957, 1955, 1950, 1946, 1945, 1942, 1940, 1936, 1935, 1931, 1930, 1926, 1925, 1922
2640 BIRCH WAY	2006, 2001, 2000, 1996, 1991, 1985, 1982, 1980, 1978, 1975, 1974, 1970, 1968, 1966, 1965, 1964, 1963, 1962, 1960, 1957, 1955, 1950, 1946, 1945, 1942, 1940, 1936, 1935, 1931, 1930, 1926, 1925, 1922
2640 PARK BLVD	2006, 2001, 2000, 1996, 1991, 1986, 1985, 1982, 1980, 1978, 1975, 1974, 1970, 1968, 1966, 1964, 1963, 1962, 1957, 1955, 1950, 1946, 1945, 1942, 1940, 1936, 1935, 1931, 1930, 1926, 1925, 1922
265 CAMBRIDGE AVE	2006, 2000, 1996, 1986, 1985, 1982, 1980, 1974, 1968, 1966, 1964, 1963, 1962, 1950, 1946, 1945, 1942, 1940, 1936, 1935, 1931, 1930, 1926, 1925, 1922
265 GRANT	2006, 2001, 2000, 1996, 1991, 1986, 1985, 1982, 1980, 1978, 1975, 1974, 1970, 1968, 1966, 1965, 1964, 1963, 1962, 1960, 1957, 1955, 1950, 1946, 1945, 1942, 1940, 1936, 1935, 1931, 1930, 1926, 1925
2650 BIRCH	2006, 2001, 2000, 1996, 1985, 1980, 1978, 1974, 1970, 1968, 1966, 1965, 1964, 1963, 1962, 1957, 1950, 1946, 1945, 1942, 1940, 1936, 1935, 1931, 1930, 1926, 1925, 1922

## FINDINGS

<b><u>Address Researched</u></b>	<b><u>Address Not Identified in Research Source</u></b>
2650 BIRCH ST	2006, 2000, 1996, 1991, 1986, 1985, 1982, 1980, 1978, 1975, 1974, 1968, 1966, 1964, 1963, 1962, 1960, 1957, 1955, 1950, 1946, 1945, 1942, 1940, 1936, 1935, 1931, 1930, 1926, 1925, 1922
2650 BIRCH WAY	2006, 2001, 2000, 1996, 1991, 1985, 1982, 1980, 1978, 1975, 1974, 1970, 1968, 1966, 1965, 1964, 1963, 1962, 1960, 1957, 1955, 1950, 1946, 1945, 1942, 1940, 1936, 1935, 1931, 1930, 1926, 1925, 1922
2650 PARK BLVD	2006, 2001, 2000, 1996, 1991, 1986, 1985, 1982, 1980, 1978, 1975, 1974, 1970, 1968, 1966, 1964, 1963, 1962, 1957, 1950, 1946, 1945, 1942, 1940, 1936, 1935, 1931, 1930, 1926, 1925, 1922
2655 BIRCH	2006, 2001, 2000, 1996, 1991, 1986, 1985, 1982, 1980, 1978, 1975, 1974, 1970, 1968, 1966, 1965, 1964, 1963, 1962, 1957, 1950, 1946, 1945, 1942, 1940, 1936, 1935, 1931, 1930, 1926, 1925, 1922
2655 BIRCH ST	2006, 2001, 2000, 1996, 1991, 1986, 1985, 1982, 1980, 1978, 1975, 1974, 1968, 1966, 1964, 1963, 1962, 1960, 1957, 1955, 1950, 1946, 1945, 1942, 1940, 1936, 1935, 1931, 1930, 1926, 1925, 1922
2655 PARK BLVD	2006, 2000, 1996, 1991, 1986, 1985, 1982, 1980, 1975, 1974, 1968, 1966, 1964, 1963, 1962, 1957, 1950, 1946, 1945, 1942, 1940, 1936, 1935, 1931, 1930, 1926, 1925, 1922
266 SHERMAN	2006, 2001, 2000, 1996, 1991, 1986, 1985, 1982, 1980, 1978, 1975, 1974, 1970, 1968, 1966, 1965, 1964, 1963, 1962, 1960, 1957, 1955, 1950, 1946, 1945, 1942, 1940, 1935, 1931, 1930, 1926, 1925, 1922
2660 BIRCH ST	2006, 2001, 2000, 1996, 1991, 1986, 1985, 1982, 1980, 1975, 1974, 1970, 1968, 1966, 1965, 1964, 1963, 1962, 1960, 1957, 1955, 1950, 1946, 1945, 1942, 1940, 1936, 1935, 1931, 1930, 1926, 1925, 1922
2660 PARK BLVD	2006, 2000, 1996, 1991, 1986, 1985, 1982, 1980, 1975, 1974, 1968, 1966, 1964, 1963, 1962, 1957, 1955, 1950, 1946, 1945, 1942, 1940, 1936, 1935, 1931, 1930, 1926, 1925, 1922
2675 PARK BLVD	2006, 2000, 1996, 1991, 1986, 1985, 1982, 1980, 1974, 1968, 1966, 1964, 1963, 1962, 1957, 1950, 1946, 1945, 1942, 1940, 1936, 1935, 1931, 1930, 1926, 1925, 1922
2685 PARK BLVD	2006, 2001, 2000, 1996, 1991, 1986, 1985, 1982, 1980, 1974, 1968, 1966, 1965, 1964, 1963, 1962, 1960, 1957, 1955, 1950, 1946, 1945, 1942, 1940, 1936, 1935, 1931, 1930, 1926, 1925, 1922
270 CAMBRIDGE AVE	2006, 2000, 1996, 1991, 1986, 1985, 1982, 1980, 1974, 1968, 1966, 1964, 1963, 1962, 1957, 1946, 1945, 1942, 1940, 1936, 1935, 1931, 1930, 1926, 1925, 1922
270 GRANT AVE	2006, 2000, 1996, 1974, 1968, 1966, 1964, 1963, 1962, 1960, 1957, 1955, 1950, 1946, 1945, 1942, 1940, 1936, 1935, 1931, 1930, 1926, 1925, 1922
271 GRANT RD	2006, 2001, 2000, 1996, 1986, 1985, 1982, 1980, 1978, 1975, 1974, 1970, 1968, 1966, 1965, 1964, 1963, 1962, 1960, 1957, 1955, 1950, 1946, 1945, 1942, 1940, 1936, 1935, 1931, 1930, 1926, 1925, 1922
281 CAMBRIDGE DR	2006, 2001, 2000, 1996, 1991, 1985, 1982, 1980, 1978, 1975, 1974, 1970, 1968, 1966, 1965, 1964, 1963, 1962, 1960, 1957, 1955, 1950, 1946, 1945, 1942, 1940, 1936, 1935, 1931, 1930, 1926, 1925, 1922
288 SHERMAN	2006, 2001, 2000, 1996, 1991, 1986, 1985, 1982, 1980, 1978, 1975, 1974, 1970, 1968, 1966, 1965, 1964, 1963, 1962, 1960, 1957, 1955, 1950, 1946, 1945, 1942, 1940, 1935, 1931, 1930, 1926, 1925, 1922
290 CALIFORNIA AVE	2006, 2001, 2000, 1996, 1991, 1986, 1985, 1982, 1980, 1978, 1975, 1974, 1968, 1966, 1965, 1964, 1963, 1962, 1960, 1957, 1955, 1950, 1946, 1945, 1942, 1940, 1936, 1935, 1931, 1930, 1926, 1925, 1922
291 CALIFORNIA AVE	2006, 2001, 2000, 1996, 1991, 1986, 1985, 1982, 1980, 1978, 1975, 1974, 1968, 1966, 1965, 1964, 1963, 1962, 1960, 1957, 1955, 1950, 1946, 1945, 1942, 1940, 1936, 1935, 1931, 1930, 1926, 1925, 1922









## FINDINGS

<b><u>Address Researched</u></b>	<b><u>Address Not Identified in Research Source</u></b>
320 CALIFORNIA AVE	2006, 2001, 2000, 1996, 1991, 1986, 1985, 1982, 1980, 1975, 1974, 1968, 1966, 1965, 1964, 1963, 1962, 1960, 1957, 1955, 1950, 1946, 1945, 1942, 1940, 1936, 1935, 1931, 1930, 1926, 1925, 1922
320 GRANT AVE	2006, 2000, 1996, 1991, 1985, 1982, 1980, 1978, 1975, 1974, 1970, 1968, 1966, 1965, 1964, 1963, 1962, 1960, 1957, 1955, 1950, 1946, 1945, 1942, 1940, 1936, 1935, 1931, 1930, 1926, 1925, 1922
320 GRANT RD	2006, 2001, 2000, 1996, 1986, 1985, 1982, 1980, 1978, 1975, 1974, 1970, 1968, 1966, 1965, 1964, 1963, 1962, 1960, 1957, 1955, 1950, 1946, 1945, 1942, 1940, 1936, 1935, 1931, 1930, 1926, 1925, 1922
320 MADELAINE CT	2006, 2001, 2000, 1996, 1991, 1985, 1982, 1980, 1978, 1975, 1974, 1970, 1968, 1966, 1965, 1964, 1963, 1962, 1960, 1957, 1955, 1950, 1946, 1945, 1942, 1940, 1936, 1935, 1931, 1930, 1926, 1925, 1922
321 CALIFORNIA AVE	2006, 2001, 2000, 1996, 1991, 1986, 1985, 1982, 1980, 1975, 1974, 1968, 1966, 1965, 1964, 1963, 1962, 1960, 1957, 1955, 1950, 1946, 1945, 1942, 1940, 1936, 1935, 1931, 1930, 1926, 1925, 1922
321 GRANT CT	2006, 2001, 1996, 1991, 1986, 1985, 1982, 1980, 1978, 1975, 1974, 1970, 1968, 1966, 1965, 1964, 1963, 1962, 1960, 1957, 1955, 1950, 1946, 1945, 1942, 1940, 1936, 1935, 1931, 1930, 1926, 1925, 1922
322 GRANT AVE	2006, 2000, 1996, 1985, 1982, 1980, 1978, 1975, 1974, 1970, 1968, 1966, 1965, 1964, 1963, 1962, 1960, 1957, 1955, 1950, 1946, 1945, 1942, 1940, 1936, 1935, 1931, 1930, 1926, 1925, 1922
322 GRANT CT	2006, 2001, 1996, 1991, 1986, 1985, 1982, 1980, 1978, 1975, 1974, 1970, 1968, 1966, 1965, 1964, 1963, 1962, 1960, 1957, 1955, 1950, 1946, 1945, 1942, 1940, 1936, 1935, 1931, 1930, 1926, 1925, 1922
322 GRANT RD	2006, 2001, 2000, 1996, 1986, 1985, 1982, 1980, 1978, 1975, 1974, 1970, 1968, 1966, 1965, 1964, 1963, 1962, 1960, 1957, 1955, 1950, 1946, 1945, 1942, 1940, 1936, 1935, 1931, 1930, 1926, 1925, 1922
323 GRANT	2006, 2001, 2000, 1996, 1991, 1986, 1985, 1982, 1980, 1978, 1975, 1974, 1970, 1968, 1966, 1965, 1964, 1963, 1962, 1960, 1957, 1955, 1950, 1946, 1945, 1940, 1935, 1930, 1926, 1925, 1922
323 GRANT AVE	2006, 2000, 1996, 1991, 1986, 1985, 1982, 1980, 1978, 1974, 1968, 1966, 1964, 1963, 1962, 1950, 1945, 1942, 1940, 1936, 1935, 1931, 1930, 1926, 1925, 1922
324 GRANT	2006, 2001, 2000, 1996, 1991, 1986, 1985, 1982, 1980, 1978, 1975, 1974, 1970, 1968, 1966, 1965, 1964, 1963, 1962, 1960, 1957, 1955, 1950, 1946, 1945, 1940, 1935, 1930, 1926, 1925, 1922
324 GRANT AVE	2006, 2000, 1996, 1985, 1982, 1980, 1978, 1975, 1974, 1970, 1968, 1966, 1965, 1964, 1963, 1962, 1950, 1945, 1942, 1940, 1936, 1935, 1931, 1930, 1926, 1925, 1922
324 GRANT RD	2006, 2001, 2000, 1996, 1986, 1985, 1982, 1980, 1978, 1975, 1974, 1970, 1968, 1966, 1965, 1964, 1963, 1962, 1960, 1957, 1955, 1950, 1946, 1945, 1942, 1940, 1936, 1935, 1931, 1930, 1926, 1925, 1922
324 SHERMAN	2006, 2001, 2000, 1996, 1991, 1986, 1985, 1982, 1980, 1978, 1975, 1974, 1970, 1968, 1966, 1965, 1964, 1963, 1962, 1960, 1957, 1955, 1950, 1946, 1945, 1942, 1940, 1935, 1930, 1926, 1925, 1922
324 SHERMAN AVE	2006, 2001, 2000, 1996, 1991, 1986, 1985, 1982, 1980, 1978, 1975, 1974, 1968, 1966, 1964, 1963, 1962, 1957, 1945, 1942, 1940, 1936, 1935, 1931, 1930, 1926, 1925, 1922
326 GRANT AVE	2006, 2000, 1996, 1991, 1986, 1985, 1982, 1980, 1978, 1975, 1974, 1970, 1968, 1966, 1965, 1964, 1963, 1962, 1960, 1957, 1955, 1950, 1946, 1945, 1942, 1940, 1936, 1935, 1931, 1930, 1926, 1925, 1922

## FINDINGS

<b><u>Address Researched</u></b>	<b><u>Address Not Identified in Research Source</u></b>
326 SHERMAN	2006, 2001, 2000, 1996, 1991, 1986, 1985, 1982, 1980, 1978, 1975, 1974, 1970, 1968, 1966, 1965, 1964, 1963, 1962, 1960, 1957, 1950, 1946, 1945, 1940, 1935, 1930, 1926, 1925, 1922
326 SHERMAN AVE	2006, 2001, 2000, 1996, 1991, 1986, 1985, 1982, 1980, 1978, 1975, 1974, 1968, 1966, 1964, 1963, 1962, 1957, 1945, 1942, 1940, 1936, 1935, 1931, 1930, 1926, 1925, 1922
327 GRANT CT	2006, 2001, 1996, 1991, 1986, 1985, 1982, 1980, 1978, 1975, 1974, 1970, 1968, 1966, 1965, 1964, 1963, 1962, 1960, 1957, 1955, 1950, 1946, 1945, 1942, 1940, 1936, 1935, 1931, 1930, 1926, 1925, 1922
328 GRANT AVE	2006, 2000, 1996, 1991, 1986, 1985, 1982, 1980, 1978, 1975, 1974, 1970, 1968, 1966, 1965, 1964, 1963, 1962, 1960, 1957, 1955, 1950, 1946, 1945, 1942, 1940, 1936, 1935, 1931, 1930, 1926, 1925, 1922
328 GRANT CT	2006, 2001, 1996, 1991, 1986, 1985, 1982, 1980, 1978, 1975, 1974, 1970, 1968, 1966, 1965, 1964, 1963, 1962, 1960, 1957, 1955, 1950, 1946, 1945, 1942, 1940, 1936, 1935, 1931, 1930, 1926, 1925, 1922
330 CALIFORNIA AVE	2006, 2001, 2000, 1996, 1991, 1986, 1985, 1982, 1980, 1975, 1974, 1968, 1966, 1965, 1964, 1963, 1962, 1960, 1957, 1955, 1950, 1946, 1945, 1942, 1940, 1936, 1935, 1931, 1930, 1926, 1925, 1922
330 GRANT	2006, 2001, 2000, 1996, 1991, 1986, 1985, 1982, 1980, 1978, 1975, 1974, 1970, 1968, 1966, 1965, 1964, 1963, 1962, 1960, 1957, 1955, 1950, 1946, 1945, 1940, 1935, 1930, 1926, 1925, 1922
330 GRANT AVE	2006, 2000, 1996, 1991, 1986, 1985, 1982, 1980, 1978, 1975, 1974, 1968, 1966, 1964, 1963, 1962, 1950, 1945, 1942, 1940, 1936, 1935, 1931, 1930, 1926, 1925, 1922
331 GRANT	2006, 2001, 2000, 1996, 1991, 1986, 1985, 1982, 1980, 1978, 1975, 1974, 1970, 1968, 1966, 1965, 1964, 1963, 1962, 1960, 1957, 1955, 1950, 1946, 1945, 1940, 1935, 1930, 1926, 1925, 1922
331 GRANT AVE	2006, 2000, 1996, 1991, 1986, 1985, 1982, 1980, 1978, 1974, 1968, 1966, 1964, 1963, 1962, 1957, 1950, 1945, 1942, 1940, 1936, 1935, 1931, 1930, 1926, 1925, 1922
331 GRANT ST	2006, 2001, 2000, 1996, 1991, 1986, 1985, 1982, 1980, 1978, 1975, 1974, 1970, 1968, 1966, 1965, 1964, 1963, 1962, 1960, 1955, 1950, 1946, 1945, 1942, 1940, 1936, 1935, 1931, 1930, 1926, 1925, 1922
331 MADELINE DR	2006, 2001, 2000, 1996, 1991, 1985, 1982, 1980, 1978, 1975, 1974, 1970, 1968, 1966, 1965, 1964, 1963, 1962, 1960, 1957, 1955, 1950, 1946, 1945, 1942, 1940, 1936, 1935, 1931, 1930, 1926, 1925, 1922
332 GRANT AVE	2006, 2000, 1996, 1985, 1982, 1980, 1978, 1975, 1974, 1970, 1968, 1966, 1965, 1964, 1963, 1962, 1960, 1957, 1955, 1950, 1946, 1945, 1942, 1940, 1936, 1935, 1931, 1930, 1926, 1925, 1922
333 SHERMAN	2006, 2001, 2000, 1996, 1991, 1986, 1985, 1982, 1980, 1978, 1975, 1974, 1970, 1968, 1966, 1965, 1964, 1963, 1962, 1960, 1957, 1955, 1950, 1946, 1945, 1940, 1935, 1931, 1930, 1926, 1925, 1922
333 SHERMAN AVE	2006, 2001, 2000, 1996, 1991, 1986, 1985, 1982, 1980, 1978, 1975, 1974, 1968, 1966, 1964, 1963, 1962, 1957, 1945, 1942, 1940, 1936, 1935, 1931, 1930, 1926, 1925, 1922
334 CALIFORNIA AVE	2006, 2001, 2000, 1996, 1991, 1986, 1985, 1982, 1980, 1975, 1974, 1968, 1966, 1965, 1964, 1963, 1962, 1960, 1957, 1955, 1950, 1946, 1945, 1942, 1940, 1936, 1935, 1931, 1930, 1926, 1925, 1922
334 GRANT AVE	2006, 2000, 1996, 1991, 1986, 1985, 1982, 1980, 1978, 1975, 1974, 1970, 1968, 1966, 1965, 1964, 1963, 1962, 1960, 1957, 1955, 1950, 1946, 1945, 1942, 1940, 1936, 1935, 1931, 1930, 1926, 1925, 1922



## FINDINGS

### Address Researched

### Address Not Identified in Research Source

354 SHERMAN	2006, 2001, 2000, 1996, 1991, 1986, 1985, 1982, 1980, 1978, 1975, 1974, 1970, 1968, 1966, 1965, 1964, 1963, 1962, 1960, 1957, 1955, 1950, 1946, 1945, 1940, 1935, 1930, 1926, 1925, 1922
354 SHERMAN AVE	2006, 2001, 2000, 1996, 1991, 1986, 1985, 1982, 1980, 1978, 1975, 1974, 1970, 1968, 1966, 1965, 1964, 1963, 1962, 1960, 1957, 1945, 1942, 1940, 1936, 1935, 1931, 1930, 1926, 1925, 1922
354 SHERMN AVE	2006, 2001, 2000, 1996, 1991, 1986, 1985, 1982, 1980, 1978, 1975, 1974, 1970, 1968, 1966, 1965, 1964, 1963, 1962, 1960, 1955, 1950, 1946, 1945, 1942, 1940, 1936, 1935, 1931, 1930, 1926, 1925, 1922
363 MADELAINE CT	2006, 2001, 2000, 1996, 1991, 1985, 1982, 1980, 1978, 1975, 1974, 1970, 1968, 1966, 1965, 1964, 1963, 1962, 1960, 1957, 1955, 1950, 1946, 1945, 1942, 1940, 1936, 1935, 1931, 1930, 1926, 1925, 1922
365 SHERMAN	2006, 2001, 2000, 1996, 1991, 1986, 1985, 1982, 1980, 1978, 1975, 1974, 1970, 1968, 1966, 1965, 1964, 1963, 1962, 1960, 1957, 1955, 1950, 1946, 1945, 1940, 1935, 1930, 1926, 1925, 1922
365 SHERMAN AVE	2006, 2001, 2000, 1996, 1991, 1986, 1985, 1982, 1980, 1978, 1975, 1974, 1968, 1966, 1964, 1963, 1962, 1957, 1945, 1942, 1940, 1936, 1935, 1931, 1930, 1926, 1925, 1922
366 SHERMAN	2006, 2001, 2000, 1996, 1991, 1986, 1985, 1982, 1980, 1978, 1975, 1974, 1970, 1968, 1966, 1965, 1964, 1963, 1962, 1960, 1957, 1955, 1950, 1946, 1945, 1940, 1935, 1930, 1926, 1925, 1922
366 SHERMAN AVE	2006, 2001, 2000, 1996, 1991, 1986, 1985, 1982, 1980, 1978, 1975, 1974, 1970, 1968, 1966, 1964, 1963, 1962, 1945, 1942, 1940, 1936, 1935, 1931, 1930, 1926, 1925, 1922
367 SHERMAN AVE	2006, 2001, 2000, 1996, 1991, 1986, 1985, 1982, 1980, 1978, 1975, 1974, 1970, 1968, 1966, 1964, 1963, 1962, 1950, 1946, 1945, 1942, 1940, 1936, 1935, 1931, 1930, 1926, 1925, 1922
369 MADELINE CT	2006, 2000, 1996, 1991, 1986, 1985, 1982, 1980, 1978, 1975, 1974, 1970, 1968, 1966, 1965, 1964, 1963, 1962, 1960, 1957, 1955, 1950, 1946, 1945, 1942, 1940, 1936, 1935, 1931, 1930, 1926, 1925, 1922
5 N CALIFORNIA AVE	2006, 2001, 2000, 1996, 1991, 1986, 1985, 1982, 1980, 1978, 1974, 1970, 1968, 1966, 1965, 1964, 1963, 1962, 1960, 1957, 1955, 1950, 1946, 1945, 1942, 1940, 1936, 1935, 1931, 1930, 1926, 1925, 1922

## Appendix E

**EDR Radius Map Report, dated 17 August 2020**

**2501 Park Boulevard**

2501 Park Boulevard

Palo Alto, CA 94306

Inquiry Number: 6159272.2s

August 17, 2020

## The EDR Radius Map™ Report



6 Armstrong Road, 4th floor  
Shelton, CT 06484  
Toll Free: 800.352.0050  
[www.edrnet.com](http://www.edrnet.com)



# TABLE OF CONTENTS

<u>SECTION</u>	<u>PAGE</u>
Executive Summary .....	ES1
Overview Map .....	2
Detail Map .....	3
Map Findings Summary .....	4
Map Findings .....	9
Orphan Summary .....	726
Government Records Searched/Data Currency Tracking .....	GR-1

## GEOCHECK ADDENDUM

GeoCheck - Not Requested

***Thank you for your business.***  
Please contact EDR at 1-800-352-0050  
with any questions or comments.

### **Disclaimer - Copyright and Trademark Notice**

This Report contains certain information obtained from a variety of public and other sources reasonably available to Environmental Data Resources, Inc. It cannot be concluded from this Report that coverage information for the target and surrounding properties does not exist from other sources. **NO WARRANTY EXPRESSED OR IMPLIED, IS MADE WHATSOEVER IN CONNECTION WITH THIS REPORT. ENVIRONMENTAL DATA RESOURCES, INC. SPECIFICALLY DISCLAIMS THE MAKING OF ANY SUCH WARRANTIES, INCLUDING WITHOUT LIMITATION, MERCHANTABILITY OR FITNESS FOR A PARTICULAR USE OR PURPOSE. ALL RISK IS ASSUMED BY THE USER. IN NO EVENT SHALL ENVIRONMENTAL DATA RESOURCES, INC. BE LIABLE TO ANYONE, WHETHER ARISING OUT OF ERRORS OR OMISSIONS, NEGLIGENCE, ACCIDENT OR ANY OTHER CAUSE, FOR ANY LOSS OF DAMAGE, INCLUDING, WITHOUT LIMITATION, SPECIAL, INCIDENTAL, CONSEQUENTIAL, OR EXEMPLARY DAMAGES. ANY LIABILITY ON THE PART OF ENVIRONMENTAL DATA RESOURCES, INC. IS STRICTLY LIMITED TO A REFUND OF THE AMOUNT PAID FOR THIS REPORT.** Purchaser accepts this Report "AS IS". Any analyses, estimates, ratings, environmental risk levels or risk codes provided in this Report are provided for illustrative purposes only, and are not intended to provide, nor should they be interpreted as providing any facts regarding, or prediction or forecast of, any environmental risk for any property. Only a Phase I Environmental Site Assessment performed by an environmental professional can provide information regarding the environmental risk for any property. Additionally, the information provided in this Report is not to be construed as legal advice.

Copyright 2020 by Environmental Data Resources, Inc. All rights reserved. Reproduction in any media or format, in whole or in part, of any report or map of Environmental Data Resources, Inc., or its affiliates, is prohibited without prior written permission.

EDR and its logos (including Sanborn and Sanborn Map) are trademarks of Environmental Data Resources, Inc. or its affiliates. All other trademarks used herein are the property of their respective owners.

## EXECUTIVE SUMMARY

A search of available environmental records was conducted by Environmental Data Resources, Inc (EDR). The report was designed to assist parties seeking to meet the search requirements of EPA's Standards and Practices for All Appropriate Inquiries (40 CFR Part 312), the ASTM Standard Practice for Environmental Site Assessments (E 1527-13), the ASTM Standard Practice for Environmental Site Assessments for Forestland or Rural Property (E 2247-16), the ASTM Standard Practice for Limited Environmental Due Diligence: Transaction Screen Process (E 1528-14) or custom requirements developed for the evaluation of environmental risk associated with a parcel of real estate.

### TARGET PROPERTY INFORMATION

#### ADDRESS

2501 PARK BOULEVARD  
PALO ALTO, CA 94306

#### COORDINATES

Latitude (North): 37.4278930 - 37° 25' 40.41"  
Longitude (West): 122.1417940 - 122° 8' 30.45"  
Universal Transverse Mercator: Zone 10  
UTM X (Meters): 575932.4  
UTM Y (Meters): 4142483.0  
Elevation: 30 ft. above sea level

### USGS TOPOGRAPHIC MAP ASSOCIATED WITH TARGET PROPERTY

Target Property Map: 5640620 PALO ALTO, CA  
Version Date: 2012  
  
East Map: 5641106 MOUNTAIN VIEW, CA  
Version Date: 2012

### AERIAL PHOTOGRAPHY IN THIS REPORT

Portions of Photo from: 20140608  
Source: USDA

MAPPED SITES SUMMARY

Target Property Address:  
2501 PARK BOULEVARD  
PALO ALTO, CA 94306

Click on Map ID to see full detail.

MAP ID	SITE NAME	ADDRESS	DATABASE ACRONYMS	RELATIVE ELEVATION	DIST (ft. & mi.) DIRECTION
<a href="#">Reg</a>	HEWLETT-PACKARD (620	620 - 640 PAGE MILL	NPL, SEMS, US ENG CONTROLS, US INST CONTROLS,...	Same	292, 0.055, SE
<a href="#">A1</a>	KEN KATO DDS INC	2421 PARK BL A204	CUPA Listings	Higher	118, 0.022, NW
<a href="#">A2</a>	ELAINE M CABREZA DDS	2421 PARK BLVD STE A	RCRA NonGen / NLR	Higher	118, 0.022, NW
<a href="#">A3</a>	ELAINE M CABREZA DDS	2421 PARK BL A204	CERS HAZ WASTE, CUPA Listings, CERS	Higher	118, 0.022, NW
<a href="#">A4</a>	ELEGANT SMILE	2421 PARK BL 205	CUPA Listings, CERS	Higher	118, 0.022, NW
<a href="#">B5</a>	KJ PARK (FORMER CAMP	2555 PARK BOULEVARD	CPS-SLIC, ENF, CERS	Lower	128, 0.024, ESE
<a href="#">B6</a>	IA 020713 PRODIGY PR	150 GRANT AV STE A	CUPA Listings	Lower	132, 0.025, ENE
<a href="#">C7</a>	JUDICIAL COUNCIL OF	270 GRANT STREET	RCRA NonGen / NLR	Higher	314, 0.059, South
<a href="#">C8</a>	PALO ALTO COURTHOUSE	270 GRANT STREET	RCRA NonGen / NLR	Higher	314, 0.059, South
<a href="#">C9</a>	PALO ALTO COURTHOUSE	270 GRANT AV	CUPA Listings	Higher	314, 0.059, South
<a href="#">C10</a>	SCC FAF-NORTH COUNTY	270 GRANT AV	CUPA Listings	Higher	314, 0.059, South
<a href="#">C11</a>	DOHS SANTA CLARA COU	231 GRANT AVE	RCRA-SQG	Lower	405, 0.077, SSE
<a href="#">D12</a>	SCHNUR & ASSOCIATES*	210 CALIFORNIA AVE	EDR Hist Auto	Higher	454, 0.086, WNW
<a href="#">13</a>	HOME CLEANERS	156 CALIFORNIA AVE	EDR Hist Cleaner	Higher	468, 0.089, NW
<a href="#">D14</a>	CALIFORNIA AVE NORGE	240 S CALIFORNIA AVE	RCRA NonGen / NLR, EMI, CERS	Higher	500, 0.095, West
<a href="#">D15</a>	NORGE CLEANERS	240 S CALIFORNIA AVE	EDR Hist Cleaner	Higher	500, 0.095, West
<a href="#">D16</a>	CALIFORNIA AVE. NORG	240 S CALIFORNIA AV	CUPA Listings, DRYCLEANERS, HWTS	Higher	500, 0.095, West
<a href="#">D17</a>	CALIFORNIA AVE. NORG	240 CALIFORNIA AV	CERS HAZ WASTE, CERS	Higher	500, 0.095, West
<a href="#">D18</a>	CALIFORNIA AVENUE NO	240 S CALIFORNIA AVE	RCRA NonGen / NLR	Higher	500, 0.095, West
<a href="#">19</a>	OREGON EXPRESSWAY UN	XING OF OREGON EXPRE	ENVIROSTOR	Lower	523, 0.099, ENE
<a href="#">E20</a>	SHELL - 299 S CALIFO	299 S. CALIFORNIA AV	LUST, HIST LUST, Cortese, HIST CORTESE, CERS	Higher	625, 0.118, WSW
<a href="#">E21</a>	KEEBLE & SHUCHAT	290 CALIFORNIA AV	CUPA Listings	Higher	627, 0.119, WSW
<a href="#">E22</a>	KEEBLE AND SHUCHAT P	290 CALIFORNIA AVE	RCRA-SQG, FINDS, ECHO, HAZNET, HWTS	Higher	627, 0.119, WSW
<a href="#">E23</a>	MILES CHEVRON SERVIC	290 CALIFORNIA AVE	EDR Hist Auto	Higher	627, 0.119, WSW
<a href="#">F24</a>	MARCUS WOOD	260 SHERIDAN AVENUE	RCRA NonGen / NLR	Lower	634, 0.120, SSE
<a href="#">F25</a>	RELIANT TECHNOLOGIES	260 SHERIDAN AV	CUPA Listings	Lower	634, 0.120, SSE
<a href="#">26</a>	MINKOFF GROUP (FORME	385-399 SHERMAN AVEN	CPS-SLIC, CERS	Higher	715, 0.135, SSW
<a href="#">27</a>	BIRCH PLAZA	2640 & 2650 BIRCH ST	CPS-SLIC, CERS	Higher	717, 0.136, South
<a href="#">G28</a>	ROBERT MAZZETTI DDS	2235 ALMA ST	CERS HAZ WASTE, CUPA Listings	Higher	739, 0.140, North
<a href="#">G29</a>	DANIEL B ARMISTEAD D	2233 ALMA ST	CERS HAZ WASTE, CUPA Listings	Higher	752, 0.142, North
<a href="#">H30</a>	OFFICES OF VANCE M.	2747 PARK BLVD	SWEEPS UST, CA FID UST	Lower	806, 0.153, ESE
<a href="#">H31</a>	PACIFIC READY MIX IN	2785 PARK BLVD	CPS-SLIC, SWEEPS UST, CA FID UST, CERS	Lower	806, 0.153, ESE
<a href="#">H32</a>	OFFICES OF VANCE M.	2747 PARK BLVD	HIST UST	Lower	806, 0.153, ESE
<a href="#">H33</a>	VANCE BROWN AND SONS	2747 PARK BLVD	CPS-SLIC	Lower	806, 0.153, ESE
<a href="#">H34</a>	VANCE BROWN & SONS	2747 PARK BLVD	LUST, HIST LUST, HIST UST, Cortese, HIST CORTESE,...	Lower	806, 0.153, ESE
<a href="#">H35</a>	PACIFIC READY MIX IN	2785 PARK BLVD	HIST UST	Lower	806, 0.153, ESE
<a href="#">36</a>	OREGON EXPRESSWAY UN	ALMA STREET	CPS-SLIC, CERS	Lower	857, 0.162, East
<a href="#">I37</a>	PALO ALTO TIRE	306 CAMBRIDGE AVE	SWEEPS UST, CA FID UST	Higher	867, 0.164, WNW
<a href="#">I38</a>	PALO ALTO TIRE & BRA	306 CAMBRIDGE	LUST, HIST LUST, Cortese, HIST CORTESE, CERS	Higher	867, 0.164, WNW

MAPPED SITES SUMMARY

Target Property Address:  
2501 PARK BOULEVARD  
PALO ALTO, CA 94306

Click on Map ID to see full detail.

MAP ID	SITE NAME	ADDRESS	DATABASE ACRONYMS	RELATIVE ELEVATION	DIST (ft. & mi.) DIRECTION
<a href="#">I39</a>	PALO ALTO TIRE	306 CAMBRIDGE AVE	HIST UST	Higher	867, 0.164, WNW
<a href="#">40</a>	HOHBACH	200 PAGE MILL	LUST, HIST LUST, Cortese, CERS	Lower	893, 0.169, SE
<a href="#">41</a>	OLD FIRE STATION	2253 PARK BLVD	LUST, HIST LUST, Cortese, HIST CORTESE, CERS	Higher	930, 0.176, NW
<a href="#">42</a>	RICHARD J MARLINSKI	2290 BIRCH ST	CUPA Listings	Higher	1002, 0.190, West
<a href="#">J43</a>	SPRINT POP	101 PAGE MILL RD	CERS TANKS, CERS	Lower	1005, 0.190, ESE
<a href="#">J44</a>	SPRINT POP	101 PAGE MILL RD	AST	Lower	1005, 0.190, ESE
<a href="#">J45</a>	SPRINT PALO ALTO POP	101 PAGE MILL RD	AST	Lower	1005, 0.190, ESE
<a href="#">J46</a>	PARK PLAZA	195 PAGE MILL ROAD	BROWNFIELDS, NPDES, CIWQS	Lower	1010, 0.191, ESE
<a href="#">J47</a>	PARK PLAZA	195 PAGE MILL ROAD	CPS-SLIC, CERS	Lower	1010, 0.191, ESE
<a href="#">J48</a>	PARK PLAZA - UST	195 PAGE MILL ROAD	LUST, Cortese, CERS	Lower	1010, 0.191, ESE
<a href="#">49</a>	MAYFIELD PARTNERS LL	408 GRANT AVE	RCRA NonGen / NLR	Higher	1012, 0.192, SSW
<a href="#">50</a>	CAMBRIDGE INVESTMENT	380 - 410 CAMBRIDGE	RCRA NonGen / NLR	Higher	1097, 0.208, West
<a href="#">K51</a>	HOHBACK	216 PAGE MILL	HIST CORTESE	Higher	1106, 0.209, SSE
<a href="#">L52</a>	JEFFREY H SANTOS DDS	409 CAMBRIDGE AV	CUPA Listings	Higher	1108, 0.210, WSW
<a href="#">L53</a>	BENSON L. KANEMOTO D	409 CAMBRIDGE AV	CERS HAZ WASTE, CERS	Higher	1108, 0.210, WSW
<a href="#">L54</a>	ELLIOT SINGER DMD	407 CAMBRIDGE AV	CERS HAZ WASTE, CUPA Listings	Higher	1108, 0.210, WSW
<a href="#">L55</a>	SCOTT S PYON DDS INC	405 CAMBRIDGE AV	CERS HAZ WASTE, CUPA Listings	Higher	1108, 0.210, WSW
<a href="#">L56</a>	ARTHUR W JONES DMD	407 CAMBRIDGE AV	CUPA Listings	Higher	1108, 0.210, WSW
<a href="#">57</a>	HYDROSTATIC TEST T30	2537 ALMA STREET	RCRA-LQG	Lower	1121, 0.212, East
<a href="#">M58</a>	GEORGE MCDONALD ENGI	2179 PARK BLVD	CA FID UST	Higher	1139, 0.216, NW
<a href="#">M59</a>	GEORGE MCDONALD ENGI	2179 PARK BLVD	HIST UST	Higher	1139, 0.216, NW
<a href="#">M60</a>	MCDONALD ENGINEERING	2183 PARK BLVD	SWEEPS UST	Higher	1141, 0.216, NW
<a href="#">K61</a>	METRO PCS (SF0918)	FOOTHILL EX @ PAGE M	CUPA Listings	Higher	1174, 0.222, SSE
<a href="#">62</a>	GRANT AVENUE CONDO O	455 GRANT AVE	RCRA NonGen / NLR	Higher	1183, 0.224, SSW
<a href="#">N63</a>	OWENS TECHNOLOGY INC	2873 PARK BL	CUPA Listings	Lower	1196, 0.227, SE
<a href="#">N64</a>	SOUTHERN PACIFIC	2901 PARK BOULEVARD	CPS-SLIC, CUPA Listings	Lower	1197, 0.227, ESE
<a href="#">N65</a>	AKINS BODY SHOP INC	2901 PARK BLVD	RCRA-SQG, EMI, HAZNET, CERS, HWTS	Lower	1197, 0.227, ESE
<a href="#">N66</a>	MERCER PROCESSING CO	2865 PARK BL	CUPA Listings	Lower	1197, 0.227, ESE
<a href="#">N67</a>	BIX	2891 PARK BLVD	RCRA-SQG	Lower	1197, 0.227, ESE
<a href="#">N68</a>	PALO ALTO SOUTHERN P	2901 PARK BLVD	CA BOND EXP. PLAN, CERS	Lower	1197, 0.227, ESE
<a href="#">69</a>	MRI IMAGING CENTER	451 SHERMAN AV 110	CUPA Listings	Higher	1212, 0.230, SSW
<a href="#">70</a>	PAT FERRELL	397 COLLEGE AVE	RCRA NonGen / NLR	Higher	1234, 0.234, West
<a href="#">71</a>	COMMON INTEREST MANA	410 SHERIDAN AVENUE	RCRA NonGen / NLR	Higher	1289, 0.244, South
<a href="#">O72</a>	HEWLETT PACKARD MFG	395 PAGE MILL RD	SEMS-ARCHIVE, CORRACTS, RCRA-SQG, ENVIROSTOR,...	Higher	1339, 0.254, SE
<a href="#">O73</a>	HEWLETT-PACKARD	395 PAGE MILL RD.	Notify 65	Higher	1339, 0.254, SE
<a href="#">74</a>	ROYAL GLASS & MIRROR	450 CAMBRIDGE AVE	LUST, HIST LUST, Cortese, HIST CORTESE, CERS	Higher	1353, 0.256, WSW
<a href="#">75</a>	BLEIBLER IRON WORKS	411 PAGE MILL RD	LUST, HIST LUST, HIST UST, Cortese, HIST CORTESE,...	Higher	1375, 0.260, SSE
<a href="#">76</a>	2515 & 2585 EL CAMIN	2515 & 2585 EL CAMIN	CPS-SLIC, BROWNFIELDS, CERS	Higher	1382, 0.262, SSW
<a href="#">77</a>	441 PAGE MILL ROAD	441 PAGE MILL ROAD	CPS-SLIC, CERS	Higher	1505, 0.285, South

MAPPED SITES SUMMARY

Target Property Address:  
2501 PARK BOULEVARD  
PALO ALTO, CA 94306

Click on Map ID to see full detail.

MAP ID	SITE NAME	ADDRESS	DATABASE ACRONYMS	RELATIVE ELEVATION	DIST (ft. & mi.) DIRECTION
78	3045 PARK BLVD DEVEL	3045 PARK BLVD	CPS-SLIC, CERS	Lower	1567, 0.297, ESE
79	GREEN WORLD NURSERY	2711 EL CAMINO REAL	LUST, HIST LUST, Cortese, HIST CORTESE, CERS	Higher	1582, 0.300, South
80	STANFORD-MAYFIELD RE	2450 EL CAMINO REAL	CPS-SLIC, CERS	Higher	1616, 0.306, SW
81	SAND HILL PROPERTIES	2600 EL CAMINO REAL	CPS-SLIC, BROWNFIELDS, CERS	Higher	1711, 0.324, SSW
P82	MOBIL (BP 11219)	2780 EL CAMINO REAL	LUST, HIST LUST, Cortese, EMI	Higher	1734, 0.328, South
P83	MOBIL (BP 11219)	2780 EL CAMINO REAL	LUST, HIST UST, HIST CORTESE, CERS	Higher	1734, 0.328, South
84	JOST HEATING & SHEET	412 OLIVE AVE	LUST, HIST LUST, Cortese, HIST CORTESE, CERS	Higher	1769, 0.335, SSE
Q85	PALO ALTO SHELL	2200 EL CAMINO REAL	LUST, UST, CERS HAZ WASTE, SWEEPS UST, HIST UST,...	Higher	1827, 0.346, WSW
Q86	SHELL	2200 EL CAMINO REAL	LUST, HIST LUST, EMI, HIST CORTESE	Higher	1827, 0.346, WSW
87	STANFORD CLEANERS	2875 EL CAMINO REAL	SEMS-ARCHIVE, RCRA-SQG, CPS-SLIC, SWEEPS UST, HIST	Higher	1864, 0.353, South
88	LOCKHEED MISSLES & S	3101 PARK BLVD	LUST, CPS-SLIC, HIST LUST, RCRA NonGen / NLR,...	Lower	1921, 0.364, ESE
89	SNELL RESIDENCE	2388 WAVERLY	LUST, HIST LUST, HIST CORTESE	Lower	2070, 0.392, NE
R90	VARIAN ASSOCIATES	601 S. CALIFORNIA AV	CPS-SLIC	Higher	2084, 0.395, SW
R91	VARIAN MEDICAL SYSTE	601 S CALIFORNIA AVE	DEED, HAZNET, CERS, HWTS	Higher	2084, 0.395, SW
R92	INTEVAC	601 CALIFORNIA AVE	SEMS-ARCHIVE, CORRACTS, RCRA-SQG, ENVIROSTOR, US	Higher	2084, 0.395, SW
S93	SOBRATO 3001 EL CAMI	3001-3017 EL CAMINO	CPS-SLIC, CERS	Higher	2117, 0.401, SSE
S94	PALO ALTO NISSAN	3001 EL CAMINO REAL	LUST, HIST LUST, Cortese, HIST CORTESE, CERS	Higher	2117, 0.401, SSE
T95	ARCO	1963 EL CAMINO REAL	HIST CORTESE	Higher	2142, 0.406, West
T96	BYUNG SUN CHO	1963 EL CAMINO REAL	LUST, HIST UST, CERS	Higher	2142, 0.406, West
T97	ELITE AUTO PERFORMAN	1963 EL CAMINO REAL	LUST, CERS HAZ WASTE, CERS TANKS, CA FID UST, CUPA.	Higher	2142, 0.406, West
T98	ARCO #0589	1963 EL CAMINO REAL	LUST, HIST LUST, Cortese, EMI, Notify 65	Higher	2142, 0.406, West
S99	GAVENMAN PROPERTY	3017 EL CAMINO REAL	LUST, HIST LUST, Cortese, CUPA Listings, CERS	Higher	2173, 0.412, SSE
100	SEVENTER TRUST	2335 WAVERLY ST	LUST	Lower	2194, 0.416, NE
101	CARMEAN TRUST	411 ACACIA AVE	LUST, HIST LUST, Cortese, HIST CORTESE, CERS	Higher	2194, 0.416, SSE
U102	HEWLETT PKRD-640 PAG	640 PAGE MILL ROAD	CPS-SLIC, CERS HAZ WASTE, DEED, Cortese, CUPA...	Higher	2317, 0.439, SSW
U103	HEWLETT-PACKARD OPTO	640 PAGE MILL ROAD	CA BOND EXP. PLAN, EMI	Higher	2317, 0.439, SSW
V104	MERCER PROCESSING	230 PORTAGE AVE	CPS-SLIC, ENF, CERS	Higher	2323, 0.440, SE
V105	EL CAMINO CENTER	340 PORTAGE AVENUE	LUST, Cortese, CERS	Higher	2342, 0.444, SSE
V106	DURA-BOND BEARING	370 PORTAGE AVENUE	CPS-SLIC, EMI, NON-CASE INFO	Higher	2348, 0.445, SSE
V107	DURA-BOND BEARING CO	395 PORTAGE	RCRA-SQG, ENVIROSTOR, SWEEPS UST, HIST UST, CA FID	Higher	2389, 0.452, SSE
W108	DURA-BOND	3201 ASH ST	SEMS-ARCHIVE	Higher	2401, 0.455, SE
W109	DURA BOND BEARING CO	3201 ASH ST	LUST, HIST CORTESE, CERS	Higher	2401, 0.455, SE
W110	DURA BOND	3201 ASH ST	LUST, CPS-SLIC, HIST LUST, Cortese, NON-CASE INFO	Higher	2401, 0.455, SE
111	SHELL OIL CO	1885 EL CAMINO	LUST, HIST LUST, RCRA NonGen / NLR, FINDS, ECHO,...	Higher	2458, 0.466, West
112	PORTAGE LLC	3159 EL CAMINO REAL	CPS-SLIC, CERS	Higher	2511, 0.476, SSE
113	FLETCHER PROPERTY	2020 WAVERLY ST	LUST, HIST LUST, Cortese, HIST CORTESE, CERS	Lower	2620, 0.496, North
114	FORMER FOOT LOCKER S	3225 EL CAMINO REAL	ENVIROSTOR, VCP	Higher	2642, 0.500, SSE
115	COMMUNICATIONS & POW	607 HANSEN WAY (CONT	ENVIROSTOR	Higher	3305, 0.626, SSE
X116	VARIAN	611 HANSEN WAY	RESPONSE, ENVIROSTOR, HIST Cal-Sites, CA BOND EXP....	Higher	3576, 0.677, SSE

MAPPED SITES SUMMARY

Target Property Address:  
2501 PARK BOULEVARD  
PALO ALTO, CA 94306

Click on Map ID to see full detail.

MAP ID	SITE NAME	ADDRESS	DATABASE ACRONYMS	RELATIVE ELEVATION	DIST (ft. & mi.) DIRECTION
<a href="#">X117</a>	COMMUNICATIONS & POW	607 HANSEN WAY	CORRACTS, 2020 COR ACTION	Higher	3576, 0.677, SSE
<a href="#">X118</a>	COMMUNICATIONS POWER	811 HANSEN WAY	AST, CERS HAZ WASTE, CERS TANKS, CHMIRS, CUPA...	Higher	3576, 0.677, SSE
<a href="#">119</a>	VARIAN MEDICAL SYSTE	911, 913, 3075, 3030	ENVIROSTOR	Higher	3894, 0.738, South
<a href="#">Y120</a>	VARIAN MEDICAL SYSTE	3120 HANSEN WAY	ENVIROSTOR, CERS HAZ WASTE, CERS TANKS, CUPA...	Higher	4210, 0.797, South
<a href="#">Y121</a>	VARIAN MEDICAL SYSTE	3120 HANSEN WAY	SEMS-ARCHIVE, CORRACTS, RCRA-TSDF, RCRA-SQG, US...	Higher	4210, 0.797, South
<a href="#">Z122</a>	AYDIN ENERGY	3180 HANOVER	RESPONSE, ENVIROSTOR, DEED, FINDS, ECHO, Cortese,...	Higher	4539, 0.860, South
<a href="#">Z123</a>	AYDIN ENERGY	3180 HANOVER STREET	HIST Cal-Sites, CA BOND EXP. PLAN	Higher	4539, 0.860, South
<a href="#">124</a>	CALIFORNIA AVENUE HO	1451-1481 CALIFORNIA	ENVIROSTOR, VCP	Higher	4557, 0.863, SW
<a href="#">125</a>	ALZA PHARMACEUTICALS	1454 PAGE MILL	ENVIROSTOR, CPS-SLIC, CUPA Listings, ENF, CERS	Higher	4743, 0.898, SSW
<a href="#">126</a>	ALZA CORPORATION	1501 CALIFORNIA AVE	ENVIROSTOR, VCP, EMI, CERS	Higher	4841, 0.917, SW
<a href="#">AA127</a>	FACILITY 12505-1	1601 CALIFORNIA	ENVIROSTOR, VCP, CHMIRS, HIST CORTESE	Higher	5175, 0.980, SW
<a href="#">AA128</a>	AGILENT TECHNOLOGIES	1601 CALIFORNIA AVE	RCRA-SQG, SWEEPS UST, HIST UST, CA FID UST, HWP,...	Higher	5175, 0.980, SW

# EXECUTIVE SUMMARY

## TARGET PROPERTY SEARCH RESULTS

The target property was not listed in any of the databases searched by EDR.

## DATABASES WITH NO MAPPED SITES

No mapped sites were found in EDR's search of available ("reasonably ascertainable ") government records either on the target property or within the search radius around the target property for the following databases:

## STANDARD ENVIRONMENTAL RECORDS

### ***Federal NPL site list***

Proposed NPL..... Proposed National Priority List Sites  
NPL LIENS..... Federal Superfund Liens

### ***Federal Delisted NPL site list***

Delisted NPL..... National Priority List Deletions

### ***Federal CERCLIS list***

FEDERAL FACILITY..... Federal Facility Site Information listing

### ***Federal RCRA non-CORRACTS TSD facilities list***

RCRA-TSDF..... RCRA - Treatment, Storage and Disposal

### ***Federal RCRA generators list***

RCRA-VSQG..... RCRA - Very Small Quantity Generators (Formerly Conditionally Exempt Small Quantity Generators)

### ***Federal institutional controls / engineering controls registries***

LUCIS..... Land Use Control Information System

### ***Federal ERNS list***

ERNS..... Emergency Response Notification System

### ***State and tribal landfill and/or solid waste disposal site lists***

SWF/LF..... Solid Waste Information System

### ***State and tribal leaking storage tank lists***

INDIAN LUST..... Leaking Underground Storage Tanks on Indian Land

# EXECUTIVE SUMMARY

## ***State and tribal registered storage tank lists***

FEMA UST..... Underground Storage Tank Listing  
UST..... Active UST Facilities  
INDIAN UST..... Underground Storage Tanks on Indian Land

## ***State and tribal voluntary cleanup sites***

INDIAN VCP..... Voluntary Cleanup Priority Listing  
VCP..... Voluntary Cleanup Program Properties

## **ADDITIONAL ENVIRONMENTAL RECORDS**

### ***Local Brownfield lists***

US BROWNFIELDS..... A Listing of Brownfields Sites

### ***Local Lists of Landfill / Solid Waste Disposal Sites***

WMUDS/SWAT..... Waste Management Unit Database  
SWRCY..... Recycler Database  
HAULERS..... Registered Waste Tire Haulers Listing  
INDIAN ODI..... Report on the Status of Open Dumps on Indian Lands  
ODI..... Open Dump Inventory  
DEBRIS REGION 9..... Torres Martinez Reservation Illegal Dump Site Locations  
IHS OPEN DUMPS..... Open Dumps on Indian Land

### ***Local Lists of Hazardous waste / Contaminated Sites***

US HIST CDL..... Delisted National Clandestine Laboratory Register  
SCH..... School Property Evaluation Program  
CDL..... Clandestine Drug Labs  
Toxic Pits..... Toxic Pits Cleanup Act Sites  
US CDL..... National Clandestine Laboratory Register  
PFAS..... PFAS Contamination Site Location Listing

### ***Local Land Records***

LIENS..... Environmental Liens Listing  
LIENS 2..... CERCLA Lien Information

### ***Records of Emergency Release Reports***

HMIRS..... Hazardous Materials Information Reporting System  
CHMIRS..... California Hazardous Material Incident Report System  
LDS..... Land Disposal Sites Listing  
MCS..... Military Cleanup Sites Listing  
SPILLS 90..... SPILLS 90 data from FirstSearch

### ***Other Ascertainable Records***

FUDS..... Formerly Used Defense Sites  
DOD..... Department of Defense Sites



## EXECUTIVE SUMMARY

SCRD DRYCLEANERS.....	State Coalition for Remediation of Drycleaners Listing
US FIN ASSUR.....	Financial Assurance Information
EPA WATCH LIST.....	EPA WATCH LIST
2020 COR ACTION.....	2020 Corrective Action Program List
TSCA.....	Toxic Substances Control Act
TRIS.....	Toxic Chemical Release Inventory System
SSTS.....	Section 7 Tracking Systems
RMP.....	Risk Management Plans
RAATS.....	RCRA Administrative Action Tracking System
PRP.....	Potentially Responsible Parties
PADS.....	PCB Activity Database System
ICIS.....	Integrated Compliance Information System
FTTS.....	FIFRA/ TSCA Tracking System - FIFRA (Federal Insecticide, Fungicide, & Rodenticide Act)/TSCA (Toxic Substances Control Act)
MLTS.....	Material Licensing Tracking System
COAL ASH DOE.....	Steam-Electric Plant Operation Data
COAL ASH EPA.....	Coal Combustion Residues Surface Impoundments List
PCB TRANSFORMER.....	PCB Transformer Registration Database
RADINFO.....	Radiation Information Database
HIST FTTS.....	FIFRA/TSCA Tracking System Administrative Case Listing
DOT OPS.....	Incident and Accident Data
CONSENT.....	Superfund (CERCLA) Consent Decrees
INDIAN RESERV.....	Indian Reservations
FUSRAP.....	Formerly Utilized Sites Remedial Action Program
UMTRA.....	Uranium Mill Tailings Sites
LEAD SMELTERS.....	Lead Smelter Sites
US AIRS.....	Aerometric Information Retrieval System Facility Subsystem
US MINES.....	Mines Master Index File
ABANDONED MINES.....	Abandoned Mines
FINDS.....	Facility Index System/Facility Registry System
DOCKET HWC.....	Hazardous Waste Compliance Docket Listing
ECHO.....	Enforcement & Compliance History Information
UXO.....	Unexploded Ordnance Sites
FUELS PROGRAM.....	EPA Fuels Program Registered Listing
EMI.....	Emissions Inventory Data
ENF.....	Enforcement Action Listing
Financial Assurance.....	Financial Assurance Information Listing
HAZNET.....	Facility and Manifest Data
ICE.....	ICE
HWT.....	Registered Hazardous Waste Transporter Database
MINES.....	Mines Site Location Listing
MWMP.....	Medical Waste Management Program Listing
NPDES.....	NPDES Permits Listing
PEST LIC.....	Pesticide Regulation Licenses Listing
PROC.....	Certified Processors Database
HAZMAT.....	Hazardous Material Facilities
UIC.....	UIC Listing
UIC GEO.....	UIC GEO (GEOTRACKER)
WASTEWATER PITS.....	Oil Wastewater Pits Listing
WDS.....	Waste Discharge System
WIP.....	Well Investigation Program Case List
MILITARY PRIV SITES.....	MILITARY PRIV SITES (GEOTRACKER)
PROJECT.....	PROJECT (GEOTRACKER)
WDR.....	Waste Discharge Requirements Listing
CIWQS.....	California Integrated Water Quality System

## EXECUTIVE SUMMARY

CERS.....	CERS
NON-CASE INFO.....	NON-CASE INFO (GEOTRACKER)
OTHER OIL GAS.....	OTHER OIL & GAS (GEOTRACKER)
PROD WATER PONDS.....	PROD WATER PONDS (GEOTRACKER)
SAMPLING POINT.....	SAMPLING POINT (GEOTRACKER)
WELL STIM PROJ.....	Well Stimulation Project (GEOTRACKER)
MINES MRDS.....	Mineral Resources Data System
HWTS.....	Hazardous Waste Tracking System

### EDR HIGH RISK HISTORICAL RECORDS

#### ***EDR Exclusive Records***

EDR MGP..... EDR Proprietary Manufactured Gas Plants

### EDR RECOVERED GOVERNMENT ARCHIVES

#### ***Exclusive Recovered Govt. Archives***

RGA LF..... Recovered Government Archive Solid Waste Facilities List  
 RGA LUST..... Recovered Government Archive Leaking Underground Storage Tank

### SURROUNDING SITES: SEARCH RESULTS

Surrounding sites were identified in the following databases.

Elevations have been determined from the USGS Digital Elevation Model and should be evaluated on a relative (not an absolute) basis. Relative elevation information between sites of close proximity should be field verified. Sites with an elevation equal to or higher than the target property have been differentiated below from sites with an elevation lower than the target property. Page numbers and map identification numbers refer to the EDR Radius Map report where detailed data on individual sites can be reviewed.

Sites listed in ***bold italics*** are in multiple databases.

Unmappable (orphan) sites are not considered in the foregoing analysis.

### STANDARD ENVIRONMENTAL RECORDS

#### ***Federal NPL site list***

NPL: Also known as Superfund, the National Priority List database is a subset of CERCLIS and identifies over 1,200 sites for priority cleanup under the Superfund program. The source of this database is the U.S. EPA.

A review of the NPL list, as provided by EDR, and dated 04/27/2020 has revealed that there is 1 NPL site within approximately 1 mile of the target property.

<u>Equal/Higher Elevation</u>	<u>Address</u>	<u>Direction / Distance</u>	<u>Map ID</u>	<u>Page</u>
<b><i>HEWLETT-PACKARD (620)</i></b> Cerclis ID: 902134 EPA Id: CAD980884209	<b><i>620 - 640 PAGE MILL</i></b>	<b><i>SE 0 - 1/8 (0.055 mi.)</i></b>	<b><i>0</i></b>	<b><i>9</i></b>

## EXECUTIVE SUMMARY

### ***Federal CERCLIS list***

SEMS: SEMS (Superfund Enterprise Management System) tracks hazardous waste sites, potentially hazardous waste sites, and remedial activities performed in support of EPA's Superfund Program across the United States. The list was formerly know as CERCLIS, renamed to SEMS by the EPA in 2015. The list contains data on potentially hazardous waste sites that have been reported to the USEPA by states, municipalities, private companies and private persons, pursuant to Section 103 of the Comprehensive Environmental Response, Compensation, and Liability Act (CERCLA). This dataset also contains sites which are either proposed to or on the National Priorities List (NPL) and the sites which are in the screening and assessment phase for possible inclusion on the NPL.

A review of the SEMS list, as provided by EDR, and dated 04/27/2020 has revealed that there is 1 SEMS site within approximately 0.5 miles of the target property.

<u>Equal/Higher Elevation</u>	<u>Address</u>	<u>Direction / Distance</u>	<u>Map ID</u>	<u>Page</u>
<b>HEWLETT-PACKARD (620)</b> Site ID: 0902134 EPA Id: CAD980884209	<b>620 - 640 PAGE MILL</b>	<b>SE 0 - 1/8 (0.055 mi.)</b>	<b>0</b>	<b>9</b>

### ***Federal CERCLIS NFRAP site list***

SEMS-ARCHIVE: SEMS-ARCHIVE (Superfund Enterprise Management System Archive) tracks sites that have no further interest under the Federal Superfund Program based on available information. The list was formerly known as the CERCLIS-NFRAP, renamed to SEMS ARCHIVE by the EPA in 2015. EPA may perform a minimal level of assessment work at a site while it is archived if site conditions change and/or new information becomes available. Archived sites have been removed and archived from the inventory of SEMS sites. Archived status indicates that, to the best of EPA's knowledge, assessment at a site has been completed and that EPA has determined no further steps will be taken to list the site on the National Priorities List (NPL), unless information indicates this decision was not appropriate or other considerations require a recommendation for listing at a later time. The decision does not necessarily mean that there is no hazard associated with a given site; it only means that, based upon available information, the location is not judged to be potential NPL site.

A review of the SEMS-ARCHIVE list, as provided by EDR, and dated 04/27/2020 has revealed that there are 4 SEMS-ARCHIVE sites within approximately 0.5 miles of the target property.

<u>Equal/Higher Elevation</u>	<u>Address</u>	<u>Direction / Distance</u>	<u>Map ID</u>	<u>Page</u>
<b>HEWLETT PACKARD MFG</b> Site ID: 0901148 EPA Id: CAD009122557	<b>395 PAGE MILL RD</b>	<b>SE 1/4 - 1/2 (0.254 mi.)</b>	<b>072</b>	<b>226</b>
<b>STANFORD CLEANERS</b> Site ID: 0901281 EPA Id: CAD028879765	<b>2875 EL CAMINO REAL</b>	<b>S 1/4 - 1/2 (0.353 mi.)</b>	<b>87</b>	<b>312</b>
<b>INTEVAC</b> Site ID: 0902669 EPA Id: CAT080010804	<b>601 CALIFORNIA AVE</b>	<b>SW 1/4 - 1/2 (0.395 mi.)</b>	<b>R92</b>	<b>393</b>
<b>DURA-BOND</b> Site ID: 0901248 EPA Id: CAD014440648	<b>3201 ASH ST</b>	<b>SE 1/4 - 1/2 (0.455 mi.)</b>	<b>W108</b>	<b>506</b>

## EXECUTIVE SUMMARY

### ***Federal RCRA CORRACTS facilities list***

CORRACTS: CORRACTS is a list of handlers with RCRA Corrective Action Activity. This report shows which nationally-defined corrective action core events have occurred for every handler that has had corrective action activity.

A review of the CORRACTS list, as provided by EDR, and dated 03/23/2020 has revealed that there are 4 CORRACTS sites within approximately 1 mile of the target property.

<u>Equal/Higher Elevation</u>	<u>Address</u>	<u>Direction / Distance</u>	<u>Map ID</u>	<u>Page</u>
<b>HEWLETT PACKARD MFG</b> EPA ID:: CAD009122557	<b>395 PAGE MILL RD</b>	<b>SE 1/4 - 1/2 (0.254 mi.)</b>	<b>O72</b>	<b>226</b>
<b>INTEVAC</b> EPA ID:: CAT080010804	<b>601 CALIFORNIA AVE</b>	<b>SW 1/4 - 1/2 (0.395 mi.)</b>	<b>R92</b>	<b>393</b>
<b>COMMUNICATIONS &amp; POW</b> EPA ID:: CAR000003863	<b>607 HANSEN WAY</b>	<b>SSE 1/2 - 1 (0.677 mi.)</b>	<b>X117</b>	<b>569</b>
<b>VARIAN MEDICAL SYSTE</b> EPA ID:: CAD009120817	<b>3120 HANSEN WAY</b>	<b>S 1/2 - 1 (0.797 mi.)</b>	<b>Y121</b>	<b>629</b>

### ***Federal RCRA generators list***

RCRA-LQG: RCRAInfo is EPA's comprehensive information system, providing access to data supporting the Resource Conservation and Recovery Act (RCRA) of 1976 and the Hazardous and Solid Waste Amendments (HSWA) of 1984. The database includes selective information on sites which generate, transport, store, treat and/or dispose of hazardous waste as defined by the Resource Conservation and Recovery Act (RCRA). Large quantity generators (LQGs) generate over 1,000 kilograms (kg) of hazardous waste, or over 1 kg of acutely hazardous waste per month.

A review of the RCRA-LQG list, as provided by EDR, and dated 03/23/2020 has revealed that there is 1 RCRA-LQG site within approximately 0.25 miles of the target property.

<u>Lower Elevation</u>	<u>Address</u>	<u>Direction / Distance</u>	<u>Map ID</u>	<u>Page</u>
<b>HYDROSTATIC TEST T30</b> EPA ID:: CAR000222059	<b>2537 ALMA STREET</b>	<b>E 1/8 - 1/4 (0.212 mi.)</b>	<b>57</b>	<b>152</b>

RCRA-SQG: RCRAInfo is EPA's comprehensive information system, providing access to data supporting the Resource Conservation and Recovery Act (RCRA) of 1976 and the Hazardous and Solid Waste Amendments (HSWA) of 1984. The database includes selective information on sites which generate, transport, store, treat and/or dispose of hazardous waste as defined by the Resource Conservation and Recovery Act (RCRA). Small quantity generators (SQGs) generate between 100 kg and 1,000 kg of hazardous waste per month.

A review of the RCRA-SQG list, as provided by EDR, and dated 03/23/2020 has revealed that there are 4 RCRA-SQG sites within approximately 0.25 miles of the target property.

<u>Equal/Higher Elevation</u>	<u>Address</u>	<u>Direction / Distance</u>	<u>Map ID</u>	<u>Page</u>
<b>KEEBLE AND SHUCHAT P</b> EPA ID:: CAD983604653	<b>290 CALIFORNIA AVE</b>	<b>WSW 0 - 1/8 (0.119 mi.)</b>	<b>E22</b>	<b>79</b>

<u>Lower Elevation</u>	<u>Address</u>	<u>Direction / Distance</u>	<u>Map ID</u>	<u>Page</u>
<b>DOHS SANTA CLARA COU</b>	<b>231 GRANT AVE</b>	<b>SSE 0 - 1/8 (0.077 mi.)</b>	<b>C11</b>	<b>47</b>

## EXECUTIVE SUMMARY

EPA ID:: CAD981404635				
<b>AKINS BODY SHOP INC</b>	<b>2901 PARK BLVD</b>	<b>ESE 1/8 - 1/4 (0.227 mi.)</b>	<b>N65</b>	<b>158</b>
EPA ID:: CAD064719859				
BIX	2891 PARK BLVD	ESE 1/8 - 1/4 (0.227 mi.)	N67	222
EPA ID:: CAD981394265				

### ***Federal institutional controls / engineering controls registries***

US ENG CONTROLS: A listing of sites with engineering controls in place.

A review of the US ENG CONTROLS list, as provided by EDR, and dated 02/13/2020 has revealed that there is 1 US ENG CONTROLS site within approximately 0.5 miles of the target property.

<u>Equal/Higher Elevation</u>	<u>Address</u>	<u>Direction / Distance</u>	<u>Map ID</u>	<u>Page</u>
<b>HEWLETT-PACKARD (620)</b>	<b>620 - 640 PAGE MILL</b>	<b>SE 0 - 1/8 (0.055 mi.)</b>	<b>0</b>	<b>9</b>
EPA ID:: CAD980884209				
EPA ID:: CAD980884209				

US INST CONTROLS: A listing of sites with institutional controls in place. Institutional controls include administrative measures, such as groundwater use restrictions, construction restrictions, property use restrictions, and post remediation care requirements intended to prevent exposure to contaminants remaining on site. Deed restrictions are generally required as part of the institutional controls.

A review of the US INST CONTROLS list, as provided by EDR, and dated 02/13/2020 has revealed that there is 1 US INST CONTROLS site within approximately 0.5 miles of the target property.

<u>Equal/Higher Elevation</u>	<u>Address</u>	<u>Direction / Distance</u>	<u>Map ID</u>	<u>Page</u>
<b>HEWLETT-PACKARD (620)</b>	<b>620 - 640 PAGE MILL</b>	<b>SE 0 - 1/8 (0.055 mi.)</b>	<b>0</b>	<b>9</b>
EPA ID:: CAD980884209				

### ***State- and tribal - equivalent NPL***

RESPONSE: Identifies confirmed release sites where DTSC is involved in remediation, either in a lead or oversight capacity. These confirmed release sites are generally high-priority and high potential risk.

A review of the RESPONSE list, as provided by EDR, has revealed that there are 2 RESPONSE sites within approximately 1 mile of the target property.

<u>Equal/Higher Elevation</u>	<u>Address</u>	<u>Direction / Distance</u>	<u>Map ID</u>	<u>Page</u>
<b>VARIAN</b>	<b>611 HANSEN WAY</b>	<b>SSE 1/2 - 1 (0.677 mi.)</b>	<b>X116</b>	<b>526</b>
Database: RESPONSE, Date of Government Version: 04/27/2020				
Status: Certified / Operation & Maintenance				
Facility Id: 43360086				
<b>AYDIN ENERGY</b>	<b>3180 HANOVER</b>	<b>S 1/2 - 1 (0.860 mi.)</b>	<b>Z122</b>	<b>658</b>
Database: RESPONSE, Date of Government Version: 04/27/2020				
Status: Certified / Operation & Maintenance				

## EXECUTIVE SUMMARY

Facility Id: 43360085

### **State- and tribal - equivalent CERCLIS**

ENVIROSTOR: The Department of Toxic Substances Control's (DTSC's) Site Mitigation and Brownfields Reuse Program's (SMBRP's) EnviroStor database identifies sites that have known contamination or sites for which there may be reasons to investigate further. The database includes the following site types: Federal Superfund sites (National Priorities List (NPL)); State Response, including Military Facilities and State Superfund; Voluntary Cleanup; and School sites. EnviroStor provides similar information to the information that was available in CalSites, and provides additional site information, including, but not limited to, identification of formerly-contaminated properties that have been released for reuse, properties where environmental deed restrictions have been recorded to prevent inappropriate land uses, and risk characterization information that is used to assess potential impacts to public health and the environment at contaminated sites.

A review of the ENVIROSTOR list, as provided by EDR, and dated 04/27/2020 has revealed that there are 14 ENVIROSTOR sites within approximately 1 mile of the target property.

<u>Equal/Higher Elevation</u>	<u>Address</u>	<u>Direction / Distance</u>	<u>Map ID</u>	<u>Page</u>
<b>HEWLETT PACKARD MFG</b> Facility Id: 80001599 Facility Id: 71002260 Status: Refer: RWQCB	<b>395 PAGE MILL RD</b>	<b>SE 1/4 - 1/2 (0.254 mi.)</b>	<b>O72</b>	<b>226</b>
<b>INTEVAC</b> Facility Id: 71003512 Facility Id: 80001826 Status: Refer: RWQCB	<b>601 CALIFORNIA AVE</b>	<b>SW 1/4 - 1/2 (0.395 mi.)</b>	<b>R92</b>	<b>393</b>
<b>DURA-BOND BEARING CO</b> Facility Id: 43370006 Status: Refer: RWQCB	<b>395 PORTAGE</b>	<b>SSE 1/4 - 1/2 (0.452 mi.)</b>	<b>V107</b>	<b>500</b>
<b>FORMER FOOT LOCKER S</b> Facility Id: 60002787 Status: Active	<b>3225 EL CAMINO REAL</b>	<b>SSE 1/2 - 1 (0.500 mi.)</b>	<b>114</b>	<b>521</b>
COMMUNICATIONS & POW Facility Id: 71003431 Facility Id: 60002078 Status: No Further Action	607 HANSEN WAY (CONT)	SSE 1/2 - 1 (0.626 mi.)	115	523
<b>VARIAN</b> Facility Id: 43360086 Status: Certified / Operation & Maintenance	<b>611 HANSEN WAY</b>	<b>SSE 1/2 - 1 (0.677 mi.)</b>	<b>X116</b>	<b>526</b>
VARIAN MEDICAL SYSTE Facility Id: 71003483 Status: Inactive - Needs Evaluation	911, 913, 3075, 3030	S 1/2 - 1 (0.738 mi.)	119	604
<b>VARIAN MEDICAL SYSTE</b> Facility Id: 80001596 Status: Refer: SMBRP	<b>3120 HANSEN WAY</b>	<b>S 1/2 - 1 (0.797 mi.)</b>	<b>Y120</b>	<b>605</b>
<b>AYDIN ENERGY</b> Facility Id: 43360085 Status: Certified / Operation & Maintenance	<b>3180 HANOVER</b>	<b>S 1/2 - 1 (0.860 mi.)</b>	<b>Z122</b>	<b>658</b>
<b>CALIFORNIA AVENUE HO</b>	<b>1451-1481 CALIFORNIA</b>	<b>SW 1/2 - 1 (0.863 mi.)</b>	<b>124</b>	<b>695</b>

## EXECUTIVE SUMMARY

Facility Id: 60001837  
Status: No Further Action

<b>ALZA PHARMACEUTICALS</b> Facility Id: 43280115 Status: Refer: RWQCB	<b>1454 PAGE MILL</b>	<b>SSW 1/2 - 1 (0.898 mi.)</b>	<b>125</b>	<b>699</b>
<b>ALZA CORPORATION</b> Facility Id: 60001911 Status: No Further Action	<b>1501 CALIFORNIA AVE</b>	<b>SW 1/2 - 1 (0.917 mi.)</b>	<b>126</b>	<b>706</b>
<b>FACILITY 12505-1</b> Facility Id: 71002581 Status: Active	<b>1601 CALIFORNIA</b>	<b>SW 1/2 - 1 (0.980 mi.)</b>	<b>AA127</b>	<b>712</b>

<u>Lower Elevation</u>	<u>Address</u>	<u>Direction / Distance</u>	<u>Map ID</u>	<u>Page</u>
OREGON EXPRESSWAY UN Facility Id: 43170004 Status: Refer: RWQCB	XING OF OREGON EXPRE	ENE 0 - 1/8 (0.099 mi.)	19	66

### State and tribal leaking storage tank lists

LUST: Leaking Underground Storage Tank (LUST) Sites included in GeoTracker. GeoTracker is the Water Boards data management system for sites that impact, or have the potential to impact, water quality in California, with emphasis on groundwater.

A review of the LUST list, as provided by EDR, has revealed that there are 29 LUST sites within approximately 0.5 miles of the target property.

<u>Equal/Higher Elevation</u>	<u>Address</u>	<u>Direction / Distance</u>	<u>Map ID</u>	<u>Page</u>
<b>SHELL - 299 S CALIFO</b> Database: LUST REG 2, Date of Government Version: 09/30/2004 Database: LUST SANTA CLARA, Date of Government Version: 03/03/2014 Database: LUST, Date of Government Version: 05/13/2020 Status: Completed - Case Closed Facility Status: Remedial action (cleanup) Underway Global Id: T0608502062 SCVWD ID: 06S3W12F02F	<b>299 S. CALIFORNIA AV</b>	<b>WSW 0 - 1/8 (0.118 mi.)</b>	<b>E20</b>	<b>67</b>
<b>PALO ALTO TIRE &amp; BRA</b> Database: LUST REG 2, Date of Government Version: 09/30/2004 Database: LUST SANTA CLARA, Date of Government Version: 03/03/2014 Database: LUST, Date of Government Version: 05/13/2020 Status: Completed - Case Closed Facility Status: Pollution Characterization Date Closed: 12/14/2006 Global Id: T0608587383 SCVWD ID: 06S3W12F01F	<b>306 CAMBRIDGE</b>	<b>WNW 1/8 - 1/4 (0.164 mi.)</b>	<b>I38</b>	<b>113</b>
<b>OLD FIRE STATION</b> Database: LUST REG 2, Date of Government Version: 09/30/2004 Database: LUST SANTA CLARA, Date of Government Version: 03/03/2014 Database: LUST, Date of Government Version: 05/13/2020 Status: Completed - Case Closed	<b>2253 PARK BLVD</b>	<b>NW 1/8 - 1/4 (0.176 mi.)</b>	<b>41</b>	<b>129</b>

## EXECUTIVE SUMMARY

Facility Status: Case Closed Date Closed: 12/29/1995 Global Id: T0608501658 SCVWD ID: 06S3W12C01F date9: 12/29/1995				
<b>HEWLETT PACKARD MFG</b>	<b>395 PAGE MILL RD</b>	<b>SE 1/4 - 1/2 (0.254 mi.)</b>	<b>072</b>	<b>226</b>
Database: LUST REG 2, Date of Government Version: 09/30/2004 Database: LUST SANTA CLARA, Date of Government Version: 03/03/2014 Database: LUST, Date of Government Version: 05/13/2020 Status: Completed - Case Closed Facility Status: Case Closed Date Closed: 08/02/1999 Global Id: T0608502399 SCVWD ID: 06S3W12K05F date9: 8/2/1999				
<b>ROYAL GLASS &amp; MIRROR</b>	<b>450 CAMBRIDGE AVE</b>	<b>WSW 1/4 - 1/2 (0.256 mi.)</b>	<b>74</b>	<b>260</b>
Database: LUST REG 2, Date of Government Version: 09/30/2004 Database: LUST SANTA CLARA, Date of Government Version: 03/03/2014 Database: LUST, Date of Government Version: 05/13/2020 Status: Completed - Case Closed Facility Status: Case Closed Date Closed: 12/21/1995 Global Id: T0608501144 SCVWD ID: 06S3W12E03F date9: 12/21/1995				
<b>BLEIBLER IRON WORKS</b>	<b>411 PAGE MILL RD</b>	<b>SSE 1/4 - 1/2 (0.260 mi.)</b>	<b>75</b>	<b>263</b>
Database: LUST REG 2, Date of Government Version: 09/30/2004 Database: LUST SANTA CLARA, Date of Government Version: 03/03/2014 Database: LUST, Date of Government Version: 05/13/2020 Status: Completed - Case Closed Facility Id: 43-1820 Facility Status: Case Closed Date Closed: 05/08/1995 Global Id: T0608501747 SCVWD ID: 06S3W12K01F date9: 5/8/1995				
<b>GREEN WORLD NURSERY</b>	<b>2711 EL CAMINO REAL</b>	<b>S 1/4 - 1/2 (0.300 mi.)</b>	<b>79</b>	<b>271</b>
Database: LUST REG 2, Date of Government Version: 09/30/2004 Database: LUST SANTA CLARA, Date of Government Version: 03/03/2014 Database: LUST, Date of Government Version: 05/13/2020 Status: Completed - Case Closed Facility Status: Case Closed Date Closed: 10/30/2000 Global Id: T0608501659 SCVWD ID: 06S3W12L02F date9: 10/30/2000				
<b>MOBIL (BP 11219)</b>	<b>2780 EL CAMINO REAL</b>	<b>S 1/4 - 1/2 (0.328 mi.)</b>	<b>P82</b>	<b>279</b>
Database: LUST REG 2, Date of Government Version: 09/30/2004 Facility Status: Post remedial action monitoring				
<b>MOBIL (BP 11219)</b>	<b>2780 EL CAMINO REAL</b>	<b>S 1/4 - 1/2 (0.328 mi.)</b>	<b>P83</b>	<b>280</b>
Database: LUST SANTA CLARA, Date of Government Version: 03/03/2014 Database: LUST, Date of Government Version: 05/13/2020 Status: Completed - Case Closed				



## EXECUTIVE SUMMARY

Date Closed: 06/20/2006  
 Global Id: T0608500216  
 SCVWD ID: 06S3W12L01F

<b>JOST HEATING &amp; SHEET</b>	<b>412 OLIVE AVE</b>	<b>SSE 1/4 - 1/2 (0.335 mi.)</b>	<b>84</b>	<b>284</b>
Database: LUST REG 2, Date of Government Version: 09/30/2004				
Database: LUST SANTA CLARA, Date of Government Version: 03/03/2014				
Database: LUST, Date of Government Version: 05/13/2020				
Status: Completed - Case Closed				
Facility Status: Case Closed				
Date Closed: 07/09/1992				
Global Id: T0608500788				
SCVWD ID: 06S3W12K03F				
date9: 7/9/1992				
<b>PALO ALTO SHELL</b>	<b>2200 EL CAMINO REAL</b>	<b>WSW 1/4 - 1/2 (0.346 mi.)</b>	<b>Q85</b>	<b>287</b>
Database: LUST SANTA CLARA, Date of Government Version: 03/03/2014				
Database: LUST, Date of Government Version: 05/13/2020				
Status: Completed - Case Closed				
Global Id: T0608501277				
SCVWD ID: 06S3W12E01F				
<b>SHELL</b>	<b>2200 EL CAMINO REAL</b>	<b>WSW 1/4 - 1/2 (0.346 mi.)</b>	<b>Q86</b>	<b>310</b>
Database: LUST REG 2, Date of Government Version: 09/30/2004				
Facility Status: Remedial action (cleanup) Underway				
<b>PALO ALTO NISSAN</b>	<b>3001 EL CAMINO REAL</b>	<b>SSE 1/4 - 1/2 (0.401 mi.)</b>	<b>S94</b>	<b>439</b>
Database: LUST REG 2, Date of Government Version: 09/30/2004				
Database: LUST SANTA CLARA, Date of Government Version: 03/03/2014				
Database: LUST, Date of Government Version: 05/13/2020				
Status: Completed - Case Closed				
Facility Status: Case Closed				
Date Closed: 01/22/1992				
Global Id: T0608555022				
SCVWD ID: 06S3W12K02F				
date9: 1/22/1992				
<b>BYUNG SUN CHO</b>	<b>1963 EL CAMINO REAL</b>	<b>W 1/4 - 1/2 (0.406 mi.)</b>	<b>T96</b>	<b>443</b>
Database: LUST, Date of Government Version: 05/13/2020				
Status: Completed - Case Closed				
Global Id: T0608500165				
<b>ELITE AUTO PERFORMAN</b>	<b>1963 EL CAMINO REAL</b>	<b>W 1/4 - 1/2 (0.406 mi.)</b>	<b>T97</b>	<b>449</b>
Database: LUST SANTA CLARA, Date of Government Version: 03/03/2014				
Date Closed: 12/22/2003				
SCVWD ID: 06S3W12E02F				
<b>ARCO #0589</b>	<b>1963 EL CAMINO REAL</b>	<b>W 1/4 - 1/2 (0.406 mi.)</b>	<b>T98</b>	<b>475</b>
Database: LUST REG 2, Date of Government Version: 09/30/2004				
Facility Status: Case Closed				
date9: 12/22/2003				
<b>GAVENMAN PROPERTY</b>	<b>3017 EL CAMINO REAL</b>	<b>SSE 1/4 - 1/2 (0.412 mi.)</b>	<b>S99</b>	<b>477</b>
Database: LUST REG 2, Date of Government Version: 09/30/2004				
Database: LUST SANTA CLARA, Date of Government Version: 03/03/2014				
Database: LUST, Date of Government Version: 05/13/2020				
Status: Completed - Case Closed				
Facility Status: Case Closed				
Date Closed: 08/30/2004				
Global Id: T0608548811				

## EXECUTIVE SUMMARY

SCVWD ID: 06S3W12K06F  
date9: 8/30/2004

<b>CARMEAN TRUST</b> Database: LUST REG 2, Date of Government Version: 09/30/2004 Database: LUST SANTA CLARA, Date of Government Version: 03/03/2014 Database: LUST, Date of Government Version: 05/13/2020 Status: Completed - Case Closed Facility Status: Case Closed Date Closed: 04/22/1996 Global Id: T0608501661 SCVWD ID: 06S3W12K04F date9: 4/22/1996	<b>411 ACACIA AVE</b>	<b>SSE 1/4 - 1/2 (0.416 mi.)</b>	<b>101</b>	<b>481</b>
<b>EL CAMINO CENTER</b> Database: LUST SANTA CLARA, Date of Government Version: 03/03/2014 Database: LUST, Date of Government Version: 05/13/2020 Status: Completed - Case Closed Global Id: T10000003606 SCVWD ID: 06S3W12J02F	<b>340 PORTAGE AVENUE</b>	<b>SSE 1/4 - 1/2 (0.444 mi.)</b>	<b>V105</b>	<b>494</b>
<b>DURA BOND BEARING CO</b> Database: LUST SANTA CLARA, Date of Government Version: 03/03/2014 Database: LUST, Date of Government Version: 05/13/2020 Status: Completed - Case Closed Date Closed: 01/19/1999 Global Id: T0608501751 SCVWD ID: 06S3W12J01F	<b>3201 ASH ST</b>	<b>SE 1/4 - 1/2 (0.455 mi.)</b>	<b>W109</b>	<b>507</b>
<b>DURA BOND</b> Database: LUST REG 2, Date of Government Version: 09/30/2004 Facility Status: Case Closed date9: 1/19/1999	<b>3201 ASH ST</b>	<b>SE 1/4 - 1/2 (0.455 mi.)</b>	<b>W110</b>	<b>510</b>
<b>SHELL OIL CO</b> Database: LUST REG 2, Date of Government Version: 09/30/2004 Database: LUST SANTA CLARA, Date of Government Version: 03/03/2014 Database: LUST, Date of Government Version: 05/13/2020 Status: Completed - Case Closed Facility Status: Case Closed Date Closed: 11/12/1996 Global Id: T0608501268 SCVWD ID: 06S3W11A01F date9: 11/12/1996	<b>1885 EL CAMINO</b>	<b>W 1/4 - 1/2 (0.466 mi.)</b>	<b>111</b>	<b>512</b>
<hr/>				
<b><u>Lower Elevation</u></b>	<b><u>Address</u></b>	<b><u>Direction / Distance</u></b>	<b><u>Map ID</u></b>	<b><u>Page</u></b>
<b>VANCE BROWN &amp; SONS</b> Database: LUST REG 2, Date of Government Version: 09/30/2004 Database: LUST SANTA CLARA, Date of Government Version: 03/03/2014 Database: LUST, Date of Government Version: 05/13/2020 Status: Completed - Case Closed Facility Status: Case Closed Date Closed: 02/06/1997 Global Id: T0608501823 SCVWD ID: 06S3W12G02F date9: 2/6/1997	<b>2747 PARK BLVD</b>	<b>ESE 1/8 - 1/4 (0.153 mi.)</b>	<b>H34</b>	<b>105</b>
<b>HOHBACH</b> Database: LUST REG 2, Date of Government Version: 09/30/2004 Database: LUST SANTA CLARA, Date of Government Version: 03/03/2014 Database: LUST, Date of Government Version: 05/13/2020	<b>200 PAGE MILL</b>	<b>SE 1/8 - 1/4 (0.169 mi.)</b>	<b>40</b>	<b>121</b>

## EXECUTIVE SUMMARY

Status: Completed - Case Closed  
 Facility Status: Pollution Characterization  
 Global Id: T0608500732  
 SCVWD ID: 06S3W12G01F

<b>PARK PLAZA - UST</b>	<b>195 PAGE MILL ROAD</b>	<b>ESE 1/8 - 1/4 (0.191 mi.)</b>	<b>J48</b>	<b>141</b>
Database: LUST, Date of Government Version: 05/13/2020 Status: Completed - Case Closed Global Id: T10000010996				
<b>LOCKHEED MISSILES &amp; S</b>	<b>3101 PARK BLVD</b>	<b>ESE 1/4 - 1/2 (0.364 mi.)</b>	<b>88</b>	<b>374</b>
Database: LUST REG 2, Date of Government Version: 09/30/2004 Database: LUST SANTA CLARA, Date of Government Version: 03/03/2014 Database: LUST, Date of Government Version: 05/13/2020 Status: Completed - Case Closed Facility Status: Case Closed Date Closed: 04/11/1997 Global Id: T0608501727 SCVWD ID: 06S3W12H01F date9: 4/11/1997				
<b>SNELL RESIDENCE</b>	<b>2388 WAVERLY</b>	<b>NE 1/4 - 1/2 (0.392 mi.)</b>	<b>89</b>	<b>388</b>
Database: LUST REG 2, Date of Government Version: 09/30/2004 Database: LUST SANTA CLARA, Date of Government Version: 03/03/2014 Facility Status: Case Closed Date Closed: 03/30/1995 SCVWD ID: 06S3W01Q01F date9: 3/30/1995				
<b>SEVENTER TRUST</b>	<b>2335 WAVERLY ST</b>	<b>NE 1/4 - 1/2 (0.416 mi.)</b>	<b>100</b>	<b>480</b>
Database: LUST SANTA CLARA, Date of Government Version: 03/03/2014 Date Closed: 06/30/2005 SCVWD ID: 06S3W01Q03F				
<b>FLETCHER PROPERTY</b>	<b>2020 WAVERLY ST</b>	<b>N 1/4 - 1/2 (0.496 mi.)</b>	<b>113</b>	<b>518</b>
Database: LUST REG 2, Date of Government Version: 09/30/2004 Database: LUST SANTA CLARA, Date of Government Version: 03/03/2014 Database: LUST, Date of Government Version: 05/13/2020 Status: Completed - Case Closed Facility Id: 43-0309 Facility Status: Case Closed Date Closed: 09/26/1995 Global Id: T0608500366 SCVWD ID: 06S3W01P01F date9: 9/26/1995				

CPS-SLIC: Cleanup Program Sites (CPS; also known as Site Cleanups [SC] and formerly known as Spills, Leaks, Investigations, and Cleanups [SLIC] sites) included in GeoTracker. GeoTracker is the Water Boards data management system for sites that impact, or have the potential to impact, water quality in California, with emphasis on groundwater.

A review of the CPS-SLIC list, as provided by EDR, has revealed that there are 24 CPS-SLIC sites within approximately 0.5 miles of the target property.

<u>Equal/Higher Elevation</u>	<u>Address</u>	<u>Direction / Distance</u>	<u>Map ID</u>	<u>Page</u>
<b>HEWLETT-PACKARD (620)</b>	<b>620 - 640 PAGE MILL</b>	<b>SE 0 - 1/8 (0.055 mi.)</b>	<b>0</b>	<b>9</b>
Database: CPS-SLIC, Date of Government Version: 05/13/2020				

## EXECUTIVE SUMMARY

Facility Status: Open - Remediation				
Global Id: SL720511210				
<b>MINKOFF GROUP (FORME)</b>	<b>385-399 SHERMAN AVEN</b>	<b>SSW 1/8 - 1/4 (0.135 mi.)</b>	<b>26</b>	<b>96</b>
Database: CPS-SLIC, Date of Government Version: 05/13/2020				
Facility Status: Completed - Case Closed				
Global Id: T10000001638				
<b>BIRCH PLAZA</b>	<b>2640 &amp; 2650 BIRCH ST</b>	<b>S 1/8 - 1/4 (0.136 mi.)</b>	<b>27</b>	<b>97</b>
Database: CPS-SLIC, Date of Government Version: 05/13/2020				
Facility Status: Completed - Case Closed				
Global Id: T10000002007				
<b>HEWLETT PACKARD MFG</b>	<b>395 PAGE MILL RD</b>	<b>SE 1/4 - 1/2 (0.254 mi.)</b>	<b>072</b>	<b>226</b>
Database: CPS-SLIC, Date of Government Version: 05/13/2020				
Facility Status: Open - Remediation				
Global Id: SL18321741				
<b>2515 &amp; 2585 EL CAMIN</b>	<b>2515 &amp; 2585 EL CAMIN</b>	<b>SSW 1/4 - 1/2 (0.262 mi.)</b>	<b>76</b>	<b>268</b>
Database: CPS-SLIC, Date of Government Version: 05/13/2020				
Facility Status: Open - Site Assessment				
Global Id: T10000012297				
<b>441 PAGE MILL ROAD</b>	<b>441 PAGE MILL ROAD</b>	<b>S 1/4 - 1/2 (0.285 mi.)</b>	<b>77</b>	<b>269</b>
Database: CPS-SLIC, Date of Government Version: 05/13/2020				
Facility Status: Open - Verification Monitoring				
Global Id: T10000008756				
<b>STANFORD-MAYFIELD RE</b>	<b>2450 EL CAMINO REAL</b>	<b>SW 1/4 - 1/2 (0.306 mi.)</b>	<b>80</b>	<b>276</b>
Database: CPS-SLIC, Date of Government Version: 05/13/2020				
Facility Status: Completed - Case Closed				
Global Id: T10000004533				
<b>SAND HILL PROPERTIES</b>	<b>2600 EL CAMINO REAL</b>	<b>SSW 1/4 - 1/2 (0.324 mi.)</b>	<b>81</b>	<b>277</b>
Database: CPS-SLIC, Date of Government Version: 05/13/2020				
Facility Status: Open - Site Assessment				
Global Id: T10000010107				
<b>STANFORD CLEANERS</b>	<b>2875 EL CAMINO REAL</b>	<b>S 1/4 - 1/2 (0.353 mi.)</b>	<b>87</b>	<b>312</b>
Database: SLIC REG 2, Date of Government Version: 09/30/2004				
Database: CPS-SLIC, Date of Government Version: 05/13/2020				
Facility Status: Completed - Case Closed				
Global Id: T0608591612				
Facility Id: 43-1928				
Facility Id: 43S0121				
<b>VARIAN ASSOCIATES</b>	<b>601 S. CALIFORNIA AV</b>	<b>SW 1/4 - 1/2 (0.395 mi.)</b>	<b>R90</b>	<b>389</b>
Database: SLIC REG 2, Date of Government Version: 09/30/2004				
Database: CPS-SLIC, Date of Government Version: 05/13/2020				
Facility Status: Open - Remediation				
Global Id: SL181201123				
Facility Id: 43S0188				
<b>SOBRATO 3001 EL CAMI</b>	<b>3001-3017 EL CAMINO</b>	<b>SSE 1/4 - 1/2 (0.401 mi.)</b>	<b>S93</b>	<b>439</b>
Database: CPS-SLIC, Date of Government Version: 05/13/2020				
Facility Status: Open - Assessment & Interim Remedial Action				
Global Id: T10000011631				
<b>HEWLETT PKRD-640 PAG</b>	<b>640 PAGE MILL ROAD</b>	<b>SSW 1/4 - 1/2 (0.439 mi.)</b>	<b>U102</b>	<b>484</b>
Database: SLIC REG 2, Date of Government Version: 09/30/2004				
Facility Id: 43S0051				
<b>MERCER PROCESSING</b>	<b>230 PORTAGE AVE</b>	<b>SE 1/4 - 1/2 (0.440 mi.)</b>	<b>V104</b>	<b>491</b>
Database: SLIC REG 2, Date of Government Version: 09/30/2004				
Database: CPS-SLIC, Date of Government Version: 05/13/2020				

## EXECUTIVE SUMMARY

Facility Status: Completed - Case Closed

Global Id: SL0608568096

Facility Id: 43S0965

<b>DURA-BOND BEARING</b>	<b>370 PORTAGE AVENUE</b>	<b>SSE 1/4 - 1/2 (0.445 mi.)</b>	<b>V106</b>	<b>499</b>
Database: SLIC REG 2, Date of Government Version: 09/30/2004				
Facility Id: SL18361781				
<b>DURA BOND</b>	<b>3201 ASH ST</b>	<b>SE 1/4 - 1/2 (0.455 mi.)</b>	<b>W110</b>	<b>510</b>
Database: SLIC REG 2, Date of Government Version: 09/30/2004				
Facility Id: 43S0025				
<b>PORTAGE LLC</b>	<b>3159 EL CAMINO REAL</b>	<b>SSE 1/4 - 1/2 (0.476 mi.)</b>	<b>112</b>	<b>517</b>
Database: CPS-SLIC, Date of Government Version: 05/13/2020				
Facility Status: Open - Inactive				
Global Id: T10000005468				

<u>Lower Elevation</u>	<u>Address</u>	<u>Direction / Distance</u>	<u>Map ID</u>	<u>Page</u>
<b>KJ PARK (FORMER CAMP)</b>	<b>2555 PARK BOULEVARD</b>	<b>ESE 0 - 1/8 (0.024 mi.)</b>	<b>B5</b>	<b>41</b>
Database: CPS-SLIC, Date of Government Version: 05/13/2020				
Facility Status: Open - Assessment & Interim Remedial Action				
Global Id: T10000008033				
<b>PACIFIC READY MIX IN</b>	<b>2785 PARK BLVD</b>	<b>ESE 1/8 - 1/4 (0.153 mi.)</b>	<b>H31</b>	<b>102</b>
Database: CPS-SLIC, Date of Government Version: 05/13/2020				
Facility Status: Open - Verification Monitoring				
Global Id: T0608572772				
VANCE BROWN AND SONS	2747 PARK BLVD	ESE 1/8 - 1/4 (0.153 mi.)	H33	105
Database: SLIC REG 2, Date of Government Version: 09/30/2004				
Facility Id: 43S0736				
<b>OREGON EXPRESSWAY UN</b>	<b>ALMA STREET</b>	<b>E 1/8 - 1/4 (0.162 mi.)</b>	<b>36</b>	<b>110</b>
Database: SLIC REG 2, Date of Government Version: 09/30/2004				
Database: CPS-SLIC, Date of Government Version: 05/13/2020				
Facility Status: Open - Inactive				
Global Id: SL0608561372				
Facility Id: 43s0230				
<b>PARK PLAZA</b>	<b>195 PAGE MILL ROAD</b>	<b>ESE 1/8 - 1/4 (0.191 mi.)</b>	<b>J47</b>	<b>140</b>
Database: CPS-SLIC, Date of Government Version: 05/13/2020				
Facility Status: Open - Eligible for Closure				
Global Id: SL0608525943				
<b>SOUTHERN PACIFIC</b>	<b>2901 PARK BOULEVARD</b>	<b>ESE 1/8 - 1/4 (0.227 mi.)</b>	<b>N64</b>	<b>157</b>
Database: CPS-SLIC, Date of Government Version: 05/13/2020				
Facility Status: Open - Inactive				
Global Id: T10000008090				
<b>3045 PARK BLVD DEVEL</b>	<b>3045 PARK BLVD</b>	<b>ESE 1/4 - 1/2 (0.297 mi.)</b>	<b>78</b>	<b>270</b>
Database: CPS-SLIC, Date of Government Version: 05/13/2020				
Facility Status: Open - Remediation				
Global Id: T10000010246				
<b>LOCKHEED MISSLES &amp; S</b>	<b>3101 PARK BLVD</b>	<b>ESE 1/4 - 1/2 (0.364 mi.)</b>	<b>88</b>	<b>374</b>
Database: CPS-SLIC, Date of Government Version: 05/13/2020				
Facility Status: Completed - Case Closed				
Global Id: T10000007084				

## EXECUTIVE SUMMARY

HIST LUST: A listing of open and closed leaking underground storage tanks. This listing is no longer updated by the county. Leaking underground storage tanks are now handled by the Department of Environmental Health.

A review of the HIST LUST list, as provided by EDR, and dated 03/29/2005 has revealed that there are 21 HIST LUST sites within approximately 0.5 miles of the target property.

<u>Equal/Higher Elevation</u>	<u>Address</u>	<u>Direction / Distance</u>	<u>Map ID</u>	<u>Page</u>
<b>SHELL - 299 S CALIFO</b> SCVWD ID: 06S3W12F02	<b>299 S. CALIFORNIA AV</b>	<b>WSW 0 - 1/8 (0.118 mi.)</b>	<b>E20</b>	<b>67</b>
<b>PALO ALTO TIRE &amp; BRA</b> SCVWD ID: 06S3W12F01	<b>306 CAMBRIDGE</b>	<b>WNW 1/8 - 1/4 (0.164 mi.)</b>	<b>I38</b>	<b>113</b>
<b>OLD FIRE STATION</b> SCVWD ID: 06S3W12C01	<b>2253 PARK BLVD</b>	<b>NW 1/8 - 1/4 (0.176 mi.)</b>	<b>41</b>	<b>129</b>
<b>HEWLETT PACKARD MFG</b> SCVWD ID: 06S3W12K05	<b>395 PAGE MILL RD</b>	<b>SE 1/4 - 1/2 (0.254 mi.)</b>	<b>O72</b>	<b>226</b>
<b>ROYAL GLASS &amp; MIRROR</b> SCVWD ID: 06S3W12E03	<b>450 CAMBRIDGE AVE</b>	<b>WSW 1/4 - 1/2 (0.256 mi.)</b>	<b>74</b>	<b>260</b>
<b>BLEIBLER IRON WORKS</b> SCVWD ID: 06S3W12K01	<b>411 PAGE MILL RD</b>	<b>SSE 1/4 - 1/2 (0.260 mi.)</b>	<b>75</b>	<b>263</b>
<b>GREEN WORLD NURSERY</b> SCVWD ID: 06S3W12L02	<b>2711 EL CAMINO REAL</b>	<b>S 1/4 - 1/2 (0.300 mi.)</b>	<b>79</b>	<b>271</b>
<b>MOBIL (BP 11219)</b> SCVWD ID: 06S3W12L01	<b>2780 EL CAMINO REAL</b>	<b>S 1/4 - 1/2 (0.328 mi.)</b>	<b>P82</b>	<b>279</b>
<b>JOST HEATING &amp; SHEET</b> SCVWD ID: 06S3W12K03	<b>412 OLIVE AVE</b>	<b>SSE 1/4 - 1/2 (0.335 mi.)</b>	<b>84</b>	<b>284</b>
<b>SHELL</b> SCVWD ID: 06S3W12E01	<b>2200 EL CAMINO REAL</b>	<b>WSW 1/4 - 1/2 (0.346 mi.)</b>	<b>Q86</b>	<b>310</b>
<b>PALO ALTO NISSAN</b> SCVWD ID: 06S3W12K02	<b>3001 EL CAMINO REAL</b>	<b>SSE 1/4 - 1/2 (0.401 mi.)</b>	<b>S94</b>	<b>439</b>
<b>ARCO #0589</b> SCVWD ID: 06S3W12E02	<b>1963 EL CAMINO REAL</b>	<b>W 1/4 - 1/2 (0.406 mi.)</b>	<b>T98</b>	<b>475</b>
<b>GAVENMAN PROPERTY</b> SCVWD ID: 06S3W12K06	<b>3017 EL CAMINO REAL</b>	<b>SSE 1/4 - 1/2 (0.412 mi.)</b>	<b>S99</b>	<b>477</b>
<b>CARMEAN TRUST</b> SCVWD ID: 06S3W12K04	<b>411 ACACIA AVE</b>	<b>SSE 1/4 - 1/2 (0.416 mi.)</b>	<b>101</b>	<b>481</b>
<b>DURA BOND</b> SCVWD ID: 06S3W12J01	<b>3201 ASH ST</b>	<b>SE 1/4 - 1/2 (0.455 mi.)</b>	<b>W110</b>	<b>510</b>
<b>SHELL OIL CO</b> SCVWD ID: 06S3W11A01	<b>1885 EL CAMINO</b>	<b>W 1/4 - 1/2 (0.466 mi.)</b>	<b>111</b>	<b>512</b>
<b>Lower Elevation</b>	<b>Address</b>	<b>Direction / Distance</b>	<b>Map ID</b>	<b>Page</b>
<b>VANCE BROWN &amp; SONS</b> SCVWD ID: 06S3W12G02	<b>2747 PARK BLVD</b>	<b>ESE 1/8 - 1/4 (0.153 mi.)</b>	<b>H34</b>	<b>105</b>
<b>HOHBACH</b> SCVWD ID: 06S3W12G01	<b>200 PAGE MILL</b>	<b>SE 1/8 - 1/4 (0.169 mi.)</b>	<b>40</b>	<b>121</b>
<b>LOCKHEED MISSLES &amp; S</b> SCVWD ID: 06S3W12H01	<b>3101 PARK BLVD</b>	<b>ESE 1/4 - 1/2 (0.364 mi.)</b>	<b>88</b>	<b>374</b>
<b>SNELL RESIDENCE</b>	<b>2388 WAVERLY</b>	<b>NE 1/4 - 1/2 (0.392 mi.)</b>	<b>89</b>	<b>388</b>

## EXECUTIVE SUMMARY

SCVWD ID: 06S3W01Q01

**FLETCHER PROPERTY**

**2020 WAVERLY ST**

**N 1/4 - 1/2 (0.496 mi.)**

**113**

**518**

SCVWD ID: 06S3W01P01

### **State and tribal registered storage tank lists**

AST: A listing of aboveground storage tank petroleum storage tank locations.

A review of the AST list, as provided by EDR, has revealed that there are 2 AST sites within approximately 0.25 miles of the target property.

<u>Lower Elevation</u>	<u>Address</u>	<u>Direction / Distance</u>	<u>Map ID</u>	<u>Page</u>
SPRINT POP Database: AST, Date of Government Version: 07/06/2016	101 PAGE MILL RD	ESE 1/8 - 1/4 (0.190 mi.)	J44	134
SPRINT PALO ALTO POP Database: AST, Date of Government Version: 07/06/2016	101 PAGE MILL RD	ESE 1/8 - 1/4 (0.190 mi.)	J45	135

### **State and tribal Brownfields sites**

BROWNFIELDS: A listing of sites the SWRCB considers to be Brownfields since these are sites have come to them through the MOA Process.

A review of the BROWNFIELDS list, as provided by EDR, and dated 03/23/2020 has revealed that there are 3 BROWNFIELDS sites within approximately 0.5 miles of the target property.

<u>Equal/Higher Elevation</u>	<u>Address</u>	<u>Direction / Distance</u>	<u>Map ID</u>	<u>Page</u>
<b>2515 &amp; 2585 EL CAMIN</b>	<b>2515 &amp; 2585 EL CAMIN</b>	<b>SSW 1/4 - 1/2 (0.262 mi.)</b>	<b>76</b>	<b>268</b>
<b>SAND HILL PROPERTIES</b>	<b>2600 EL CAMINO REAL</b>	<b>SSW 1/4 - 1/2 (0.324 mi.)</b>	<b>81</b>	<b>277</b>
<u>Lower Elevation</u>	<u>Address</u>	<u>Direction / Distance</u>	<u>Map ID</u>	<u>Page</u>
<b>PARK PLAZA</b>	<b>195 PAGE MILL ROAD</b>	<b>ESE 1/8 - 1/4 (0.191 mi.)</b>	<b>J46</b>	<b>135</b>

### **ADDITIONAL ENVIRONMENTAL RECORDS**

#### **Local Lists of Hazardous waste / Contaminated Sites**

HIST Cal-Sites: Formerly known as ASPIS, this database contains both known and potential hazardous substance sites. The source is the California Department of Toxic Substance Control. No longer updated by the state agency. It has been replaced by ENVIROSTOR.

A review of the HIST Cal-Sites list, as provided by EDR, and dated 08/08/2005 has revealed that there are 2 HIST Cal-Sites sites within approximately 1 mile of the target property.

<u>Equal/Higher Elevation</u>	<u>Address</u>	<u>Direction / Distance</u>	<u>Map ID</u>	<u>Page</u>
<b>VARIAN</b>	<b>611 HANSEN WAY</b>	<b>SSE 1/2 - 1 (0.677 mi.)</b>	<b>X116</b>	<b>526</b>
<b>AYDIN ENERGY</b>	<b>3180 HANOVER STREET</b>	<b>S 1/2 - 1 (0.860 mi.)</b>	<b>Z123</b>	<b>684</b>

## EXECUTIVE SUMMARY

CERS HAZ WASTE: List of sites in the California Environmental Protection Agency (CalEPA) Regulated Site Portal which fall under the Hazardous Chemical Management, Hazardous Waste Onsite Treatment, Household Hazardous Waste Collection, Hazardous Waste Generator, and RCRA LQ HW Generator programs.

A review of the CERS HAZ WASTE list, as provided by EDR, and dated 04/20/2020 has revealed that there are 7 CERS HAZ WASTE sites within approximately 0.25 miles of the target property.

<u>Equal/Higher Elevation</u>	<u>Address</u>	<u>Direction / Distance</u>	<u>Map ID</u>	<u>Page</u>
<b>ELAINE M CABREZA DDS</b>	<b>2421 PARK BL A204</b>	<b>NW 0 - 1/8 (0.022 mi.)</b>	<b>A3</b>	<b>35</b>
<b>CALIFORNIA AVE. NORG</b>	<b>240 CALIFORNIA AV</b>	<b>W 0 - 1/8 (0.095 mi.)</b>	<b>D17</b>	<b>60</b>
<b>ROBERT MAZZETTI DDS</b>	<b>2235 ALMA ST</b>	<b>N 1/8 - 1/4 (0.140 mi.)</b>	<b>G28</b>	<b>98</b>
<b>DANIEL B ARMISTEAD D</b>	<b>2233 ALMA ST</b>	<b>N 1/8 - 1/4 (0.142 mi.)</b>	<b>G29</b>	<b>99</b>
<b>BENSON L. KANEMOTO D</b>	<b>409 CAMBRIDGE AV</b>	<b>WSW 1/8 - 1/4 (0.210 mi.)</b>	<b>L53</b>	<b>147</b>
<b>ELLIOT SINGER DMD</b>	<b>407 CAMBRIDGE AV</b>	<b>WSW 1/8 - 1/4 (0.210 mi.)</b>	<b>L54</b>	<b>148</b>
<b>SCOTT S PYON DDS INC</b>	<b>405 CAMBRIDGE AV</b>	<b>WSW 1/8 - 1/4 (0.210 mi.)</b>	<b>L55</b>	<b>150</b>

### **Local Lists of Registered Storage Tanks**

SWEEPS UST: Statewide Environmental Evaluation and Planning System. This underground storage tank listing was updated and maintained by a company contacted by the SWRCB in the early 1990's. The listing is no longer updated or maintained. The local agency is the contact for more information on a site on the SWEEPS list.

A review of the SWEEPS UST list, as provided by EDR, and dated 06/01/1994 has revealed that there are 4 SWEEPS UST sites within approximately 0.25 miles of the target property.

<u>Equal/Higher Elevation</u>	<u>Address</u>	<u>Direction / Distance</u>	<u>Map ID</u>	<u>Page</u>
<b>PALO ALTO TIRE</b> Status: A Tank Status: A Comp Number: 9924	<b>306 CAMBRIDGE AVE</b>	<b>WNW 1/8 - 1/4 (0.164 mi.)</b>	<b>I37</b>	<b>112</b>
<b>MCDONALD ENGINEERING</b> Comp Number: 9007	<b>2183 PARK BLVD</b>	<b>NW 1/8 - 1/4 (0.216 mi.)</b>	<b>M60</b>	<b>155</b>

<u>Lower Elevation</u>	<u>Address</u>	<u>Direction / Distance</u>	<u>Map ID</u>	<u>Page</u>
<b>OFFICES OF VANCE M.</b> Status: A Tank Status: A Comp Number: 10713	<b>2747 PARK BLVD</b>	<b>ESE 1/8 - 1/4 (0.153 mi.)</b>	<b>H30</b>	<b>101</b>
<b>PACIFIC READY MIX IN</b> Status: A Tank Status: A Comp Number: 10312	<b>2785 PARK BLVD</b>	<b>ESE 1/8 - 1/4 (0.153 mi.)</b>	<b>H31</b>	<b>102</b>



## EXECUTIVE SUMMARY

HIST UST: Historical UST Registered Database.

A review of the HIST UST list, as provided by EDR, and dated 10/15/1990 has revealed that there are 5 HIST UST sites within approximately 0.25 miles of the target property.

<u>Equal/Higher Elevation</u>	<u>Address</u>	<u>Direction / Distance</u>	<u>Map ID</u>	<u>Page</u>
PALO ALTO TIRE Facility Id: 00000009924	306 CAMBRIDGE AVE	WNW 1/8 - 1/4 (0.164 mi.)	I39	120
GEORGE MCDONALD ENGI Facility Id: 00000009007	2179 PARK BLVD	NW 1/8 - 1/4 (0.216 mi.)	M59	154

<u>Lower Elevation</u>	<u>Address</u>	<u>Direction / Distance</u>	<u>Map ID</u>	<u>Page</u>
OFFICES OF VANCE M. Facility Id: 00000010713	2747 PARK BLVD	ESE 1/8 - 1/4 (0.153 mi.)	H32	104
<b>VANCE BROWN &amp; SONS</b>	<b>2747 PARK BLVD</b>	<b>ESE 1/8 - 1/4 (0.153 mi.)</b>	<b>H34</b>	<b>105</b>
PACIFIC READY MIX IN Facility Id: 00000010312	2785 PARK BLVD	ESE 1/8 - 1/4 (0.153 mi.)	H35	110

CERS TANKS: List of sites in the California Environmental Protection Agency (CalEPA) Regulated Site Portal which fall under the Aboveground Petroleum Storage and Underground Storage Tank regulatory programs.

A review of the CERS TANKS list, as provided by EDR, and dated 04/20/2020 has revealed that there is 1 CERS TANKS site within approximately 0.25 miles of the target property.

<u>Lower Elevation</u>	<u>Address</u>	<u>Direction / Distance</u>	<u>Map ID</u>	<u>Page</u>
<b>SPRINT POP</b>	<b>101 PAGE MILL RD</b>	<b>ESE 1/8 - 1/4 (0.190 mi.)</b>	<b>J43</b>	<b>132</b>

CA FID UST: The Facility Inventory Database contains active and inactive underground storage tank locations. The source is the State Water Resource Control Board.

A review of the CA FID UST list, as provided by EDR, and dated 10/31/1994 has revealed that there are 4 CA FID UST sites within approximately 0.25 miles of the target property.

<u>Equal/Higher Elevation</u>	<u>Address</u>	<u>Direction / Distance</u>	<u>Map ID</u>	<u>Page</u>
<b>PALO ALTO TIRE</b> Facility Id: 43001095 Status: A	<b>306 CAMBRIDGE AVE</b>	<b>WNW 1/8 - 1/4 (0.164 mi.)</b>	<b>I37</b>	<b>112</b>
GEORGE MCDONALD ENGI Facility Id: 43012192 Status: A	2179 PARK BLVD	NW 1/8 - 1/4 (0.216 mi.)	M58	154
<u>Lower Elevation</u>	<u>Address</u>	<u>Direction / Distance</u>	<u>Map ID</u>	<u>Page</u>
<b>OFFICES OF VANCE M.</b> Facility Id: 43002187 Status: A	<b>2747 PARK BLVD</b>	<b>ESE 1/8 - 1/4 (0.153 mi.)</b>	<b>H30</b>	<b>101</b>
<b>PACIFIC READY MIX IN</b> Facility Id: 43001972 Status: A	<b>2785 PARK BLVD</b>	<b>ESE 1/8 - 1/4 (0.153 mi.)</b>	<b>H31</b>	<b>102</b>

## EXECUTIVE SUMMARY

### Local Land Records

DEED: The use of recorded land use restrictions is one of the methods the DTSC uses to protect the public from unsafe exposures to hazardous substances and wastes .

A review of the DEED list, as provided by EDR, and dated 06/01/2020 has revealed that there are 4 DEED sites within approximately 0.5 miles of the target property.

<u>Equal/Higher Elevation</u>	<u>Address</u>	<u>Direction / Distance</u>	<u>Map ID</u>	<u>Page</u>
<b>HEWLETT PACKARD MFG</b> Status: OPEN - REMEDIATION Envirostor ID: SL18321741	<b>395 PAGE MILL RD</b>	<b>SE 1/4 - 1/2 (0.254 mi.)</b>	<b>O72</b>	<b>226</b>
<b>STANFORD CLEANERS</b> Status: COMPLETED - CASE CLOSED Envirostor ID: T0608591612	<b>2875 EL CAMINO REAL</b>	<b>S 1/4 - 1/2 (0.353 mi.)</b>	<b>87</b>	<b>312</b>
<b>VARIAN MEDICAL SYSTE</b> Status: OPEN - REMEDIATION Envirostor ID: SL181201123	<b>601 S CALIFORNIA AVE</b>	<b>SW 1/4 - 1/2 (0.395 mi.)</b>	<b>R91</b>	<b>390</b>
<b>HEWLETT PKRD-640 PAG</b> Status: OPEN - REMEDIATION Envirostor ID: SL720511210	<b>640 PAGE MILL ROAD</b>	<b>SSW 1/4 - 1/2 (0.439 mi.)</b>	<b>U102</b>	<b>484</b>

### Other Ascertainable Records

RCRA NonGen / NLR: RCRAInfo is EPA's comprehensive information system, providing access to data supporting the Resource Conservation and Recovery Act (RCRA) of 1976 and the Hazardous and Solid Waste Amendments (HSWA) of 1984. The database includes selective information on sites which generate, transport, store, treat and/or dispose of hazardous waste as defined by the Resource Conservation and Recovery Act (RCRA). Non-Generators do not presently generate hazardous waste.

A review of the RCRA NonGen / NLR list, as provided by EDR, and dated 03/23/2020 has revealed that there are 11 RCRA NonGen / NLR sites within approximately 0.25 miles of the target property.

<u>Equal/Higher Elevation</u>	<u>Address</u>	<u>Direction / Distance</u>	<u>Map ID</u>	<u>Page</u>
ELAINE M CABREZA DDS EPA ID:: CAL000308192	2421 PARK BLVD STE A	NW 0 - 1/8 (0.022 mi.)	A2	34
JUDICIAL COUNCIL OF EPA ID:: CAC002996188	270 GRANT STREET	S 0 - 1/8 (0.059 mi.)	C7	44
PALO ALTO COURTHOUSE EPA ID:: CAC002996192	270 GRANT STREET	S 0 - 1/8 (0.059 mi.)	C8	45
<b>CALIFORNIA AVE NORGE</b> EPA ID:: CAD981622574	<b>240 S CALIFORNIA AVE</b>	<b>W 0 - 1/8 (0.095 mi.)</b>	<b>D14</b>	<b>49</b>
CALIFORNIA AVENUE NO EPA ID:: CAL000401103	240 S CALIFORNIA AVE	W 0 - 1/8 (0.095 mi.)	D18	65
MAYFIELD PARTNERS LL EPA ID:: CAC003015571	408 GRANT AVE	SSW 1/8 - 1/4 (0.192 mi.)	49	144
CAMBRIDGE INVESTMENT EPA ID:: CAC003044642	380 - 410 CAMBRIDGE	W 1/8 - 1/4 (0.208 mi.)	50	145
GRANT AVENUE CONDO O	455 GRANT AVE	SSW 1/8 - 1/4 (0.224 mi.)	62	156

## EXECUTIVE SUMMARY

EPA ID:: CAC003029574				
PAT FERRELL	397 COLLEGE AVE	W 1/8 - 1/4 (0.234 mi.)	70	224
EPA ID:: CAC003036211				
COMMON INTEREST MANA	410 SHERIDAN AVENUE	S 1/8 - 1/4 (0.244 mi.)	71	225
EPA ID:: CAC003029341				

<u>Lower Elevation</u>	<u>Address</u>	<u>Direction / Distance</u>	<u>Map ID</u>	<u>Page</u>
MARCUS WOOD	260 SHERIDAN AVENUE	SSE 0 - 1/8 (0.120 mi.)	F24	94
EPA ID:: CAC003000721				

ROD: Record of Decision. ROD documents mandate a permanent remedy at an NPL (Superfund) site containing technical and health information to aid the cleanup.

A review of the ROD list, as provided by EDR, and dated 04/27/2020 has revealed that there is 1 ROD site within approximately 1 mile of the target property.

<u>Equal/Higher Elevation</u>	<u>Address</u>	<u>Direction / Distance</u>	<u>Map ID</u>	<u>Page</u>
<b>HEWLETT-PACKARD (620)</b>	<b>620 - 640 PAGE MILL</b>	<b>SE 0 - 1/8 (0.055 mi.)</b>	<b>0</b>	<b>9</b>
EPA ID:: CAD980884209				

CA BOND EXP. PLAN: Department of Health Services developed a site-specific expenditure plan as the basis for an appropriation of Hazardous Substance Cleanup Bond Act funds. It is not updated.

A review of the CA BOND EXP. PLAN list, as provided by EDR, and dated 01/01/1989 has revealed that there are 4 CA BOND EXP. PLAN sites within approximately 1 mile of the target property.

<u>Equal/Higher Elevation</u>	<u>Address</u>	<u>Direction / Distance</u>	<u>Map ID</u>	<u>Page</u>
<b>HEWLETT-PACKARD OPTO</b>	<b>640 PAGE MILL ROAD</b>	<b>SSW 1/4 - 1/2 (0.439 mi.)</b>	<b>U103</b>	<b>489</b>
<b>VARIAN</b>	<b>611 HANSEN WAY</b>	<b>SSE 1/2 - 1 (0.677 mi.)</b>	<b>X116</b>	<b>526</b>
<b>AYDIN ENERGY</b>	<b>3180 HANOVER STREET</b>	<b>S 1/2 - 1 (0.860 mi.)</b>	<b>Z123</b>	<b>684</b>
<u>Lower Elevation</u>	<u>Address</u>	<u>Direction / Distance</u>	<u>Map ID</u>	<u>Page</u>
<b>PALO ALTO SOUTHERN P</b>	<b>2901 PARK BLVD</b>	<b>ESE 1/8 - 1/4 (0.227 mi.)</b>	<b>N68</b>	<b>223</b>

Cortese: The sites for the list are designated by the State Water Resource Control Board (LUST), the Integrated Waste Board (SWF/LS), and the Department of Toxic Substances Control (Cal-Sites).

A review of the Cortese list, as provided by EDR, and dated 03/23/2020 has revealed that there are 24 Cortese sites within approximately 0.5 miles of the target property.

<u>Equal/Higher Elevation</u>	<u>Address</u>	<u>Direction / Distance</u>	<u>Map ID</u>	<u>Page</u>
<b>SHELL - 299 S CALIFO</b>	<b>299 S. CALIFORNIA AV</b>	<b>WSW 0 - 1/8 (0.118 mi.)</b>	<b>E20</b>	<b>67</b>
Cleanup Status: COMPLETED - CASE CLOSED				
<b>PALO ALTO TIRE &amp; BRA</b>	<b>306 CAMBRIDGE</b>	<b>WNW 1/8 - 1/4 (0.164 mi.)</b>	<b>I38</b>	<b>113</b>
Cleanup Status: COMPLETED - CASE CLOSED				
<b>OLD FIRE STATION</b>	<b>2253 PARK BLVD</b>	<b>NW 1/8 - 1/4 (0.176 mi.)</b>	<b>41</b>	<b>129</b>

## EXECUTIVE SUMMARY

Cleanup Status: COMPLETED - CASE CLOSED				
<b>HEWLETT PACKARD MFG</b>	<b>395 PAGE MILL RD</b>	<b>SE 1/4 - 1/2 (0.254 mi.)</b>	<b>O72</b>	<b>226</b>
Cleanup Status: COMPLETED - CASE CLOSED				
<b>ROYAL GLASS &amp; MIRROR</b>	<b>450 CAMBRIDGE AVE</b>	<b>WSW 1/4 - 1/2 (0.256 mi.)</b>	<b>74</b>	<b>260</b>
Cleanup Status: COMPLETED - CASE CLOSED				
<b>BLEIBLER IRON WORKS</b>	<b>411 PAGE MILL RD</b>	<b>SSE 1/4 - 1/2 (0.260 mi.)</b>	<b>75</b>	<b>263</b>
Cleanup Status: COMPLETED - CASE CLOSED				
<b>GREEN WORLD NURSERY</b>	<b>2711 EL CAMINO REAL</b>	<b>S 1/4 - 1/2 (0.300 mi.)</b>	<b>79</b>	<b>271</b>
Cleanup Status: COMPLETED - CASE CLOSED				
<b>MOBIL (BP 11219)</b>	<b>2780 EL CAMINO REAL</b>	<b>S 1/4 - 1/2 (0.328 mi.)</b>	<b>P82</b>	<b>279</b>
Cleanup Status: COMPLETED - CASE CLOSED				
<b>JOST HEATING &amp; SHEET</b>	<b>412 OLIVE AVE</b>	<b>SSE 1/4 - 1/2 (0.335 mi.)</b>	<b>84</b>	<b>284</b>
Cleanup Status: COMPLETED - CASE CLOSED				
<b>PALO ALTO SHELL</b>	<b>2200 EL CAMINO REAL</b>	<b>WSW 1/4 - 1/2 (0.346 mi.)</b>	<b>Q85</b>	<b>287</b>
Cleanup Status: COMPLETED - CASE CLOSED				
<b>INTEVAC</b>	<b>601 CALIFORNIA AVE</b>	<b>SW 1/4 - 1/2 (0.395 mi.)</b>	<b>R92</b>	<b>393</b>
<b>PALO ALTO NISSAN</b>	<b>3001 EL CAMINO REAL</b>	<b>SSE 1/4 - 1/2 (0.401 mi.)</b>	<b>S94</b>	<b>439</b>
Cleanup Status: COMPLETED - CASE CLOSED				
<b>ARCO #0589</b>	<b>1963 EL CAMINO REAL</b>	<b>W 1/4 - 1/2 (0.406 mi.)</b>	<b>T98</b>	<b>475</b>
Cleanup Status: COMPLETED - CASE CLOSED				
<b>GAVENMAN PROPERTY</b>	<b>3017 EL CAMINO REAL</b>	<b>SSE 1/4 - 1/2 (0.412 mi.)</b>	<b>S99</b>	<b>477</b>
Cleanup Status: COMPLETED - CASE CLOSED				
<b>CARMEAN TRUST</b>	<b>411 ACACIA AVE</b>	<b>SSE 1/4 - 1/2 (0.416 mi.)</b>	<b>101</b>	<b>481</b>
Cleanup Status: COMPLETED - CASE CLOSED				
<b>HEWLETT PKRD-640 PAG</b>	<b>640 PAGE MILL ROAD</b>	<b>SSW 1/4 - 1/2 (0.439 mi.)</b>	<b>U102</b>	<b>484</b>
<b>EL CAMINO CENTER</b>	<b>340 PORTAGE AVENUE</b>	<b>SSE 1/4 - 1/2 (0.444 mi.)</b>	<b>V105</b>	<b>494</b>
Cleanup Status: COMPLETED - CASE CLOSED				
<b>DURA BOND</b>	<b>3201 ASH ST</b>	<b>SE 1/4 - 1/2 (0.455 mi.)</b>	<b>W110</b>	<b>510</b>
Cleanup Status: COMPLETED - CASE CLOSED				
<b>SHELL OIL CO</b>	<b>1885 EL CAMINO</b>	<b>W 1/4 - 1/2 (0.466 mi.)</b>	<b>111</b>	<b>512</b>
Cleanup Status: COMPLETED - CASE CLOSED				
<b>Lower Elevation</b>	<b>Address</b>	<b>Direction / Distance</b>	<b>Map ID</b>	<b>Page</b>
<b>VANCE BROWN &amp; SONS</b>	<b>2747 PARK BLVD</b>	<b>ESE 1/8 - 1/4 (0.153 mi.)</b>	<b>H34</b>	<b>105</b>
Cleanup Status: COMPLETED - CASE CLOSED				
<b>HOHBACH</b>	<b>200 PAGE MILL</b>	<b>SE 1/8 - 1/4 (0.169 mi.)</b>	<b>40</b>	<b>121</b>
Cleanup Status: COMPLETED - CASE CLOSED				
<b>PARK PLAZA - UST</b>	<b>195 PAGE MILL ROAD</b>	<b>ESE 1/8 - 1/4 (0.191 mi.)</b>	<b>J48</b>	<b>141</b>
Cleanup Status: COMPLETED - CASE CLOSED				
<b>LOCKHEED MISSLES &amp; S</b>	<b>3101 PARK BLVD</b>	<b>ESE 1/4 - 1/2 (0.364 mi.)</b>	<b>88</b>	<b>374</b>
Cleanup Status: COMPLETED - CASE CLOSED				
<b>FLETCHER PROPERTY</b>	<b>2020 WAVERLY ST</b>	<b>N 1/4 - 1/2 (0.496 mi.)</b>	<b>113</b>	<b>518</b>
Cleanup Status: COMPLETED - CASE CLOSED				

## EXECUTIVE SUMMARY

CUPA Listings: A listing of sites included in the county's Certified Unified Program Agency database. California's Secretary for Environmental Protection established the unified hazardous materials and hazardous waste regulatory program as required by chapter 6.11 of the California Health and Safety Code. The Unified Program consolidates the administration, permits, inspections, and enforcement activities.

A review of the CUPA Listings list, as provided by EDR, has revealed that there are 21 CUPA Listings sites within approximately 0.25 miles of the target property.

<u>Equal/Higher Elevation</u>	<u>Address</u>	<u>Direction / Distance</u>	<u>Map ID</u>	<u>Page</u>
KEN KATO DDS INC Database: CUPA SANTA CLARA, Date of Government Version: 05/08/2020	2421 PARK BL A204	NW 0 - 1/8 (0.022 mi.)	A1	34
<b>ELAINE M CABREZA DDS</b> Database: CUPA SANTA CLARA, Date of Government Version: 05/08/2020	<b>2421 PARK BL A204</b>	<b>NW 0 - 1/8 (0.022 mi.)</b>	<b>A3</b>	<b>35</b>
<b>ELEGANT SMILE</b> Database: CUPA SANTA CLARA, Date of Government Version: 05/08/2020	<b>2421 PARK BL 205</b>	<b>NW 0 - 1/8 (0.022 mi.)</b>	<b>A4</b>	<b>40</b>
PALO ALTO COURTHOUSE Database: CUPA SANTA CLARA, Date of Government Version: 05/08/2020	270 GRANT AV	S 0 - 1/8 (0.059 mi.)	C9	46
SCC FAF-NORTH COUNTY Database: CUPA SANTA CLARA, Date of Government Version: 05/08/2020	270 GRANT AV	S 0 - 1/8 (0.059 mi.)	C10	47
<b>CALIFORNIA AVE. NORG</b> Database: CUPA SANTA CLARA, Date of Government Version: 05/08/2020	<b>240 S CALIFORNIA AV</b>	<b>W 0 - 1/8 (0.095 mi.)</b>	<b>D16</b>	<b>58</b>
KEEBLE & SHUCHAT Database: CUPA SANTA CLARA, Date of Government Version: 05/08/2020	290 CALIFORNIA AV	WSW 0 - 1/8 (0.119 mi.)	E21	79
<b>ROBERT MAZZETTI DDS</b> Database: CUPA SANTA CLARA, Date of Government Version: 05/08/2020	<b>2235 ALMA ST</b>	<b>N 1/8 - 1/4 (0.140 mi.)</b>	<b>G28</b>	<b>98</b>
<b>DANIEL B ARMISTEAD D</b> Database: CUPA SANTA CLARA, Date of Government Version: 05/08/2020	<b>2233 ALMA ST</b>	<b>N 1/8 - 1/4 (0.142 mi.)</b>	<b>G29</b>	<b>99</b>
RICHARD J MARLINSKI Database: CUPA SANTA CLARA, Date of Government Version: 05/08/2020	2290 BIRCH ST	W 1/8 - 1/4 (0.190 mi.)	42	132
JEFFREY H SANTOS DDS Database: CUPA SANTA CLARA, Date of Government Version: 05/08/2020	409 CAMBRIDGE AV	WSW 1/8 - 1/4 (0.210 mi.)	L52	146
<b>ELLIOT SINGER DMD</b> Database: CUPA SANTA CLARA, Date of Government Version: 05/08/2020	<b>407 CAMBRIDGE AV</b>	<b>WSW 1/8 - 1/4 (0.210 mi.)</b>	<b>L54</b>	<b>148</b>
<b>SCOTT S PYON DDS INC</b> Database: CUPA SANTA CLARA, Date of Government Version: 05/08/2020	<b>405 CAMBRIDGE AV</b>	<b>WSW 1/8 - 1/4 (0.210 mi.)</b>	<b>L55</b>	<b>150</b>
ARTHUR W JONES DMD Database: CUPA SANTA CLARA, Date of Government Version: 05/08/2020	407 CAMBRIDGE AV	WSW 1/8 - 1/4 (0.210 mi.)	L56	151
METRO PCS (SF0918) Database: CUPA SANTA CLARA, Date of Government Version: 05/08/2020	FOOTHILL EX @ PAGE M	SSE 1/8 - 1/4 (0.222 mi.)	K61	155
MRI IMAGING CENTER Database: CUPA SANTA CLARA, Date of Government Version: 05/08/2020	451 SHERMAN AV 110	SSW 1/8 - 1/4 (0.230 mi.)	69	224
<u>Lower Elevation</u>	<u>Address</u>	<u>Direction / Distance</u>	<u>Map ID</u>	<u>Page</u>
IA 020713 PRODIGY PR Database: CUPA SANTA CLARA, Date of Government Version: 05/08/2020	150 GRANT AV STE A	ENE 0 - 1/8 (0.025 mi.)	B6	44
RELIANT TECHNOLOGIES Database: CUPA SANTA CLARA, Date of Government Version: 05/08/2020	260 SHERIDAN AV	SSE 0 - 1/8 (0.120 mi.)	F25	95
OWENS TECHNOLOGY INC Database: CUPA SANTA CLARA, Date of Government Version: 05/08/2020	2873 PARK BL	SE 1/8 - 1/4 (0.227 mi.)	N63	157

## EXECUTIVE SUMMARY

<u>Lower Elevation</u>	<u>Address</u>	<u>Direction / Distance</u>	<u>Map ID</u>	<u>Page</u>
<b>SOUTHERN PACIFIC</b> Database: CUPA SANTA CLARA, Date of Government Version: 05/08/2020	<b>2901 PARK BOULEVARD</b>	<b>ESE 1/8 - 1/4 (0.227 mi.)</b>	<b>N64</b>	<b>157</b>
<b>MERCER PROCESSING CO</b> Database: CUPA SANTA CLARA, Date of Government Version: 05/08/2020	<b>2865 PARK BL</b>	<b>ESE 1/8 - 1/4 (0.227 mi.)</b>	<b>N66</b>	<b>221</b>

DRYCLEANERS: A list of drycleaner related facilities that have EPA ID numbers. These are facilities with certain SIC codes: power laundries, family and commercial; garment pressing and cleaners' agents; linen supply; coin-operated laundries and cleaning; drycleaning plants except rugs; carpet and upholster cleaning; industrial launderers; laundry and garment services.

A review of the DRYCLEANERS list, as provided by EDR, has revealed that there is 1 DRYCLEANERS site within approximately 0.25 miles of the target property.

<u>Equal/Higher Elevation</u>	<u>Address</u>	<u>Direction / Distance</u>	<u>Map ID</u>	<u>Page</u>
<b>CALIFORNIA AVE. NORG</b> Database: DRYCLEANERS, Date of Government Version: 12/04/2019 EPA Id: CAL000401103	<b>240 S CALIFORNIA AV</b>	<b>W 0 - 1/8 (0.095 mi.)</b>	<b>D16</b>	<b>58</b>

HIST CORTESE: The sites for the list are designated by the State Water Resource Control Board [LUST], the Integrated Waste Board [SWF/LS], and the Department of Toxic Substances Control [CALSTITES]. This listing is no longer updated by the state agency.

A review of the HIST CORTESE list, as provided by EDR, and dated 04/01/2001 has revealed that there are 22 HIST CORTESE sites within approximately 0.5 miles of the target property.

<u>Equal/Higher Elevation</u>	<u>Address</u>	<u>Direction / Distance</u>	<u>Map ID</u>	<u>Page</u>
<b>HEWLETT-PACKARD (620)</b> Reg Id: 2 438063N02	<b>620 - 640 PAGE MILL</b>	<b>SE 0 - 1/8 (0.055 mi.)</b>	<b>0</b>	<b>9</b>
<b>SHELL - 299 S CALIFO</b> <b>PALO ALTO TIRE &amp; BRA</b> Reg Id: 43-1032	<b>299 S. CALIFORNIA AV</b> <b>306 CAMBRIDGE</b>	<b>WSW 0 - 1/8 (0.118 mi.)</b> <b>WNW 1/8 - 1/4 (0.164 mi.)</b>	<b>E20</b> <b>I38</b>	<b>67</b> <b>113</b>
<b>OLD FIRE STATION</b> Reg Id: 43-1720	<b>2253 PARK BLVD</b>	<b>NW 1/8 - 1/4 (0.176 mi.)</b>	<b>41</b>	<b>129</b>
<b>HOHBACK</b> Reg Id: 43-0703	<b>216 PAGE MILL</b>	<b>SSE 1/8 - 1/4 (0.209 mi.)</b>	<b>K51</b>	<b>146</b>
<b>HEWLETT PACKARD MFG</b> Reg Id: 2 438131N01	<b>395 PAGE MILL RD</b>	<b>SE 1/4 - 1/2 (0.254 mi.)</b>	<b>O72</b>	<b>226</b>
<b>ROYAL GLASS &amp; MIRROR</b> Reg Id: 43-1154	<b>450 CAMBRIDGE AVE</b>	<b>WSW 1/4 - 1/2 (0.256 mi.)</b>	<b>74</b>	<b>260</b>
<b>BLEIBLER IRON WORKS</b> Reg Id: 43-1820	<b>411 PAGE MILL RD</b>	<b>SSE 1/4 - 1/2 (0.260 mi.)</b>	<b>75</b>	<b>263</b>
<b>GREEN WORLD NURSERY</b> Reg Id: 43-1723	<b>2711 EL CAMINO REAL</b>	<b>S 1/4 - 1/2 (0.300 mi.)</b>	<b>79</b>	<b>271</b>
<b>MOBIL (BP 11219)</b> Reg Id: 43-0150	<b>2780 EL CAMINO REAL</b>	<b>S 1/4 - 1/2 (0.328 mi.)</b>	<b>P83</b>	<b>280</b>
<b>JOST HEATING &amp; SHEET</b>	<b>412 OLIVE AVE</b>	<b>SSE 1/4 - 1/2 (0.335 mi.)</b>	<b>84</b>	<b>284</b>

## EXECUTIVE SUMMARY

Reg Id: 43-0765				
<b>SHELL</b>	<b>2200 EL CAMINO REAL</b>	<b>WSW 1/4 - 1/2 (0.346 mi.)</b>	<b>Q86</b>	<b>310</b>
Reg Id: 43-1299				
<b>INTEVAC</b>	<b>601 CALIFORNIA AVE</b>	<b>SW 1/4 - 1/2 (0.395 mi.)</b>	<b>R92</b>	<b>393</b>
Reg Id: 2 438249N01				
<b>PALO ALTO NISSAN</b>	<b>3001 EL CAMINO REAL</b>	<b>SSE 1/4 - 1/2 (0.401 mi.)</b>	<b>S94</b>	<b>439</b>
Reg Id: 43-1031				
ARCO	1963 EL CAMINO REAL	W 1/4 - 1/2 (0.406 mi.)	T95	443
Reg Id: 43-0097				
<b>CARMEAN TRUST</b>	<b>411 ACACIA AVE</b>	<b>SSE 1/4 - 1/2 (0.416 mi.)</b>	<b>101</b>	<b>481</b>
Reg Id: 43-1725				
<b>DURA BOND BEARING CO</b>	<b>3201 ASH ST</b>	<b>SE 1/4 - 1/2 (0.455 mi.)</b>	<b>W109</b>	<b>507</b>
Reg Id: 43-1824				
<b>SHELL OIL CO</b>	<b>1885 EL CAMINO</b>	<b>W 1/4 - 1/2 (0.466 mi.)</b>	<b>111</b>	<b>512</b>
Reg Id: 43-1290				
<b>Lower Elevation</b>	<b>Address</b>	<b>Direction / Distance</b>	<b>Map ID</b>	<b>Page</b>
<b>VANCE BROWN &amp; SONS</b>	<b>2747 PARK BLVD</b>	<b>ESE 1/8 - 1/4 (0.153 mi.)</b>	<b>H34</b>	<b>105</b>
Reg Id: 43-1923				
<b>LOCKHEED MISSLES &amp; S</b>	<b>3101 PARK BLVD</b>	<b>ESE 1/4 - 1/2 (0.364 mi.)</b>	<b>88</b>	<b>374</b>
Reg Id: 43-1799				
<b>SNELL RESIDENCE</b>	<b>2388 WAVERLY</b>	<b>NE 1/4 - 1/2 (0.392 mi.)</b>	<b>89</b>	<b>388</b>
Reg Id: 43-0795				
<b>FLETCHER PROPERTY</b>	<b>2020 WAVERLY ST</b>	<b>N 1/4 - 1/2 (0.496 mi.)</b>	<b>113</b>	<b>518</b>
Reg Id: 43-0309				

HWP: Detailed information on permitted hazardous waste facilities and corrective action ("cleanups") tracked in EnviroStor.

A review of the HWP list, as provided by EDR, and dated 05/18/2020 has revealed that there are 5 HWP sites within approximately 1 mile of the target property.

<u>Equal/Higher Elevation</u>	<u>Address</u>	<u>Direction / Distance</u>	<u>Map ID</u>	<u>Page</u>
<b>HEWLETT PACKARD MFG</b>	<b>395 PAGE MILL RD</b>	<b>SE 1/4 - 1/2 (0.254 mi.)</b>	<b>O72</b>	<b>226</b>
EPA Id: CAD009122557 Cleanup Status: CLOSED				
<b>INTEVAC</b>	<b>601 CALIFORNIA AVE</b>	<b>SW 1/4 - 1/2 (0.395 mi.)</b>	<b>R92</b>	<b>393</b>
EPA Id: CAT080010804 Cleanup Status: CLOSED				
<b>COMMUNICATIONS POWER</b>	<b>811 HANSEN WAY</b>	<b>SSE 1/2 - 1 (0.677 mi.)</b>	<b>X118</b>	<b>570</b>
EPA Id: CAR000003863 Cleanup Status: CLOSED				
<b>VARIAN MEDICAL SYSTE</b>	<b>3120 HANSEN WAY</b>	<b>S 1/2 - 1 (0.797 mi.)</b>	<b>Y120</b>	<b>605</b>
EPA Id: CAD009120817 Cleanup Status: CLOSED				
<b>AGILENT TECHNOLOGIES</b>	<b>1601 CALIFORNIA AVE</b>	<b>SW 1/2 - 1 (0.980 mi.)</b>	<b>AA128</b>	<b>719</b>

## EXECUTIVE SUMMARY

EPA Id: CAD076314640  
Cleanup Status: CLOSED

Notify 65: Listings of all Proposition 65 incidents reported to counties by the State Water Resources Control Board and the Regional Water Quality Control Board. This database is no longer updated by the reporting agency.

A review of the Notify 65 list, as provided by EDR, and dated 03/12/2020 has revealed that there are 2 Notify 65 sites within approximately 1 mile of the target property.

<u>Equal/Higher Elevation</u>	<u>Address</u>	<u>Direction / Distance</u>	<u>Map ID</u>	<u>Page</u>
HEWLETT-PACKARD <b>ARCO #0589</b>	395 PAGE MILL RD. <b>1963 EL CAMINO REAL</b>	SE 1/4 - 1/2 (0.254 mi.) <b>W 1/4 - 1/2 (0.406 mi.)</b>	O73 <b>T98</b>	259 <b>475</b>

### EDR HIGH RISK HISTORICAL RECORDS

#### ***EDR Exclusive Records***

EDR Hist Auto: EDR has searched selected national collections of business directories and has collected listings of potential gas station/filling station/service station sites that were available to EDR researchers. EDR's review was limited to those categories of sources that might, in EDR's opinion, include gas station/filling station/service station establishments. The categories reviewed included, but were not limited to gas, gas station, gasoline station, filling station, auto, automobile repair, auto service station, service station, etc. This database falls within a category of information EDR classifies as "High Risk Historical Records", or HRHR. EDR's HRHR effort presents unique and sometimes proprietary data about past sites and operations that typically create environmental concerns, but may not show up in current government records searches.

A review of the EDR Hist Auto list, as provided by EDR, has revealed that there are 2 EDR Hist Auto sites within approximately 0.125 miles of the target property.

<u>Equal/Higher Elevation</u>	<u>Address</u>	<u>Direction / Distance</u>	<u>Map ID</u>	<u>Page</u>
SCHNUR & ASSOCIATES*	210 CALIFORNIA AVE	WNW 0 - 1/8 (0.086 mi.)	D12	48
MILES CHEVRON SERVIC	290 CALIFORNIA AVE	WSW 0 - 1/8 (0.119 mi.)	E23	94

EDR Hist Cleaner: EDR has searched selected national collections of business directories and has collected listings of potential dry cleaner sites that were available to EDR researchers. EDR's review was limited to those categories of sources that might, in EDR's opinion, include dry cleaning establishments. The categories reviewed included, but were not limited to dry cleaners, cleaners, laundry, laundromat, cleaning/laundry, wash & dry etc. This database falls within a category of information EDR classifies as "High Risk Historical Records", or HRHR. EDR's HRHR effort presents unique and sometimes proprietary data about past sites and operations that typically create environmental concerns, but may not show up in current government records searches.

A review of the EDR Hist Cleaner list, as provided by EDR, has revealed that there are 2 EDR Hist Cleaner sites within approximately 0.125 miles of the target property.

<u>Equal/Higher Elevation</u>	<u>Address</u>	<u>Direction / Distance</u>	<u>Map ID</u>	<u>Page</u>
HOME CLEANERS	156 CALIFORNIA AVE	NW 0 - 1/8 (0.089 mi.)	13	49
NORGE CLEANERS	240 S CALIFORNIA AVE	W 0 - 1/8 (0.095 mi.)	D15	57



## EXECUTIVE SUMMARY

Due to poor or inadequate address information, the following sites were not mapped. Count: 2 records.

<u>Site Name</u>	<u>Database(s)</u>
OLD QUARRY DISPOSAL SITE, STANDFOR	SEMS-ARCHIVE
OREGON EXPWY UNDERPASS	SEMS-ARCHIVE

# OVERVIEW MAP - 6159272.2S



★ Target Property

▲ Sites at elevations higher than or equal to the target property

◆ Sites at elevations lower than the target property

▲ Manufactured Gas Plants

■ National Priority List Sites

■ Dept. Defense Sites



■ Indian Reservations BIA

■ Areas of Concern

⚡ Power transmission lines

■ Special Flood Hazard Area (1%)

■ 0.2% Annual Chance Flood Hazard

■ National Wetland Inventory

■ State Wetlands



This report includes Interactive Map Layers to display and/or hide map information. The legend includes only those icons for the default map view.

SITE NAME: 2501 Park Boulevard  
 ADDRESS: 2501 Park Boulevard  
 Palo Alto CA 94306  
 LAT/LONG: 37.427893 / 122.141794

CLIENT: EKI Environment & Water, Inc.  
 CONTACT: Paul HOFFEY  
 INQUIRY #: 6159272.2S  
 DATE: August 17, 2020 8:02 pm

# DETAIL MAP - 6159272.2S

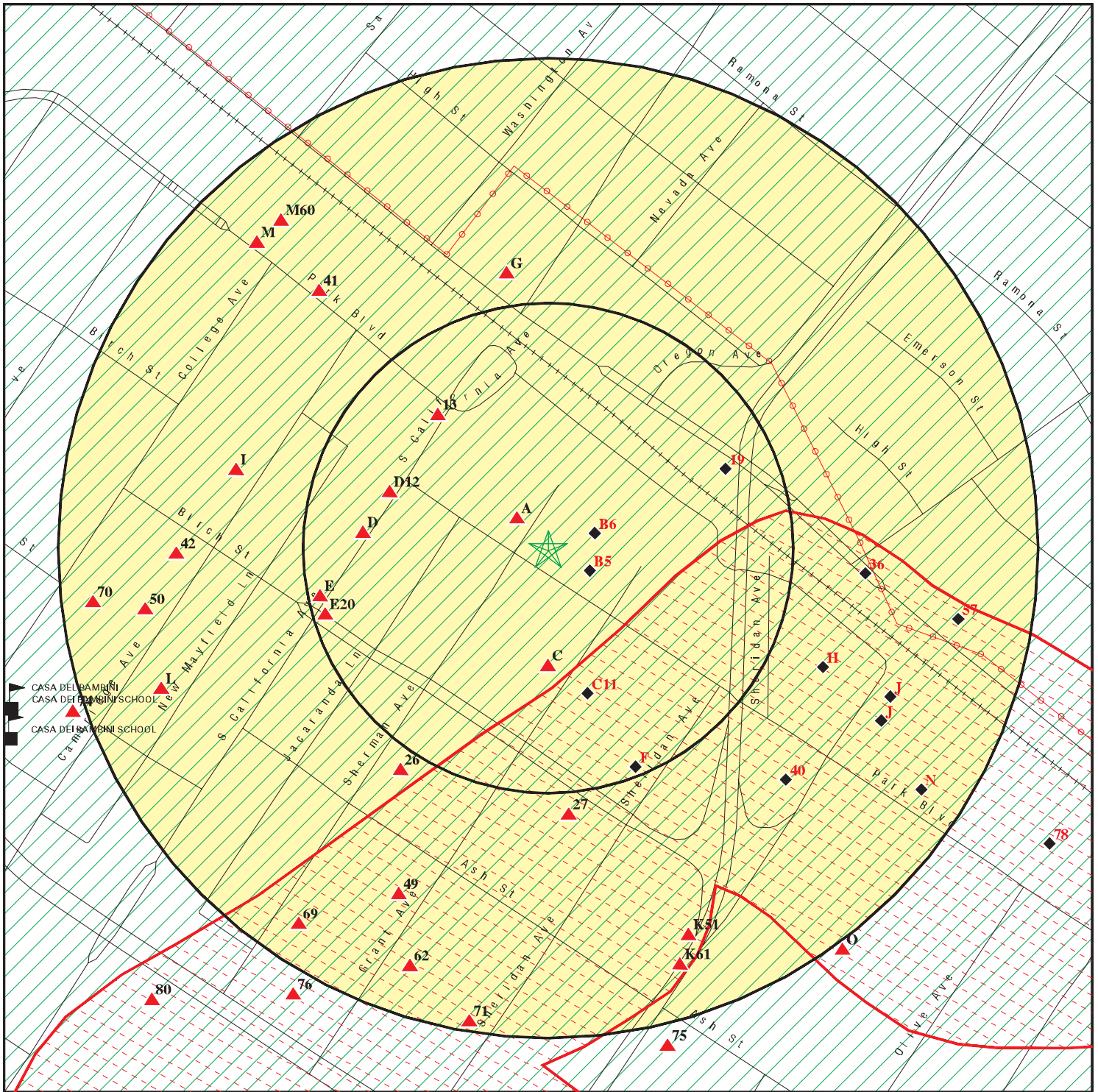

- ★ Target Property
- ▲ Sites at elevations higher than or equal to the target property
- ◆ Sites at elevations lower than the target property
- ⚡ Manufactured Gas Plants
- ⚠ Sensitive Receptors
- 🚧 National Priority List Sites
- 🏢 Dept. Defense Sites

- 🏠 Indian Reservations BIA
- ⚡ Power transmission lines
- 🌊 Special Flood Hazard Area (1%)
- 🌊 0.2% Annual Chance Flood Hazard
- 🏠 Areas of Concern

This report includes Interactive Map Layers to display and/or hide map information. The legend includes only those icons for the default map view.

SITE NAME: 2501 Park Boulevard  
 ADDRESS: 2501 Park Boulevard  
 Palo Alto CA 94306  
 LAT/LONG: 37.427893 / 122.141794

CLIENT: EKI Environment & Water, Inc.  
 CONTACT: Paul HOFFEY  
 INQUIRY #: 6159272.2S  
 DATE: August 17, 2020 8:03 pm

## MAP FINDINGS SUMMARY

Database	Search Distance (Miles)	Target Property	< 1/8	1/8 - 1/4	1/4 - 1/2	1/2 - 1	> 1	Total Plotted
<b>STANDARD ENVIRONMENTAL RECORDS</b>								
<b><i>Federal NPL site list</i></b>								
NPL	1.000		1	0	0	0	NR	1
Proposed NPL	1.000		0	0	0	0	NR	0
NPL LIENS	1.000		0	0	0	0	NR	0
<b><i>Federal Delisted NPL site list</i></b>								
Delisted NPL	1.000		0	0	0	0	NR	0
<b><i>Federal CERCLIS list</i></b>								
FEDERAL FACILITY	0.500		0	0	0	NR	NR	0
SEMS	0.500		1	0	0	NR	NR	1
<b><i>Federal CERCLIS NFRAP site list</i></b>								
SEMS-ARCHIVE	0.500		0	0	4	NR	NR	4
<b><i>Federal RCRA CORRACTS facilities list</i></b>								
CORRACTS	1.000		0	0	2	2	NR	4
<b><i>Federal RCRA non-CORRACTS TSD facilities list</i></b>								
RCRA-TSDF	0.500		0	0	0	NR	NR	0
<b><i>Federal RCRA generators list</i></b>								
RCRA-LQG	0.250		0	1	NR	NR	NR	1
RCRA-SQG	0.250		2	2	NR	NR	NR	4
RCRA-VSQG	0.250		0	0	NR	NR	NR	0
<b><i>Federal institutional controls / engineering controls registries</i></b>								
LUCIS	0.500		0	0	0	NR	NR	0
US ENG CONTROLS	0.500		1	0	0	NR	NR	1
US INST CONTROLS	0.500		1	0	0	NR	NR	1
<b><i>Federal ERNS list</i></b>								
ERNS	TP		NR	NR	NR	NR	NR	0
<b><i>State- and tribal - equivalent NPL RESPONSE</i></b>								
RESPONSE	1.000		0	0	0	2	NR	2
<b><i>State- and tribal - equivalent CERCLIS ENVIROSTOR</i></b>								
ENVIROSTOR	1.000		1	0	3	10	NR	14
<b><i>State and tribal landfill and/or solid waste disposal site lists</i></b>								
SWF/LF	0.500		0	0	0	NR	NR	0
<b><i>State and tribal leaking storage tank lists</i></b>								
LUST	0.500		1	5	23	NR	NR	29

## MAP FINDINGS SUMMARY

Database	Search Distance (Miles)	Target Property	< 1/8	1/8 - 1/4	1/4 - 1/2	1/2 - 1	> 1	Total Plotted
INDIAN LUST	0.500		0	0	0	NR	NR	0
CPS-SLIC	0.500		2	7	15	NR	NR	24
HIST LUST	0.500		1	4	16	NR	NR	21
<b>State and tribal registered storage tank lists</b>								
FEMA UST	0.250		0	0	NR	NR	NR	0
UST	0.250		0	0	NR	NR	NR	0
AST	0.250		0	2	NR	NR	NR	2
INDIAN UST	0.250		0	0	NR	NR	NR	0
<b>State and tribal voluntary cleanup sites</b>								
INDIAN VCP	0.500		0	0	0	NR	NR	0
VCP	0.500		0	0	0	NR	NR	0
<b>State and tribal Brownfields sites</b>								
BROWNFIELDS	0.500		0	1	2	NR	NR	3
<b>ADDITIONAL ENVIRONMENTAL RECORDS</b>								
<b>Local Brownfield lists</b>								
US BROWNFIELDS	0.500		0	0	0	NR	NR	0
<b>Local Lists of Landfill / Solid Waste Disposal Sites</b>								
WMUDS/SWAT	0.500		0	0	0	NR	NR	0
SWRCY	0.500		0	0	0	NR	NR	0
HAULERS	TP		NR	NR	NR	NR	NR	0
INDIAN ODI	0.500		0	0	0	NR	NR	0
ODI	0.500		0	0	0	NR	NR	0
DEBRIS REGION 9	0.500		0	0	0	NR	NR	0
IHS OPEN DUMPS	0.500		0	0	0	NR	NR	0
<b>Local Lists of Hazardous waste / Contaminated Sites</b>								
US HIST CDL	TP		NR	NR	NR	NR	NR	0
HIST Cal-Sites	1.000		0	0	0	2	NR	2
SCH	0.250		0	0	NR	NR	NR	0
CDL	TP		NR	NR	NR	NR	NR	0
Toxic Pits	1.000		0	0	0	0	NR	0
CERS HAZ WASTE	0.250		2	5	NR	NR	NR	7
US CDL	TP		NR	NR	NR	NR	NR	0
PFAS	0.500		0	0	0	NR	NR	0
<b>Local Lists of Registered Storage Tanks</b>								
SWEEPS UST	0.250		0	4	NR	NR	NR	4
HIST UST	0.250		0	5	NR	NR	NR	5
CERS TANKS	0.250		0	1	NR	NR	NR	1
CA FID UST	0.250		0	4	NR	NR	NR	4
<b>Local Land Records</b>								
LIENS	TP		NR	NR	NR	NR	NR	0

## MAP FINDINGS SUMMARY

Database	Search Distance (Miles)	Target Property	< 1/8	1/8 - 1/4	1/4 - 1/2	1/2 - 1	> 1	Total Plotted
LIENS 2	TP		NR	NR	NR	NR	NR	0
DEED	0.500		0	0	4	NR	NR	4
<b>Records of Emergency Release Reports</b>								
HMIRS	TP		NR	NR	NR	NR	NR	0
CHMIRS	TP		NR	NR	NR	NR	NR	0
LDS	TP		NR	NR	NR	NR	NR	0
MCS	TP		NR	NR	NR	NR	NR	0
SPILLS 90	TP		NR	NR	NR	NR	NR	0
<b>Other Ascertainable Records</b>								
RCRA NonGen / NLR	0.250		6	5	NR	NR	NR	11
FUDS	1.000		0	0	0	0	NR	0
DOD	1.000		0	0	0	0	NR	0
SCRD DRYCLEANERS	0.500		0	0	0	NR	NR	0
US FIN ASSUR	TP		NR	NR	NR	NR	NR	0
EPA WATCH LIST	TP		NR	NR	NR	NR	NR	0
2020 COR ACTION	0.250		0	0	NR	NR	NR	0
TSCA	TP		NR	NR	NR	NR	NR	0
TRIS	TP		NR	NR	NR	NR	NR	0
SSTS	TP		NR	NR	NR	NR	NR	0
ROD	1.000		1	0	0	0	NR	1
RMP	TP		NR	NR	NR	NR	NR	0
RAATS	TP		NR	NR	NR	NR	NR	0
PRP	TP		NR	NR	NR	NR	NR	0
PADS	TP		NR	NR	NR	NR	NR	0
ICIS	TP		NR	NR	NR	NR	NR	0
FTTS	TP		NR	NR	NR	NR	NR	0
MLTS	TP		NR	NR	NR	NR	NR	0
COAL ASH DOE	TP		NR	NR	NR	NR	NR	0
COAL ASH EPA	0.500		0	0	0	NR	NR	0
PCB TRANSFORMER	TP		NR	NR	NR	NR	NR	0
RADINFO	TP		NR	NR	NR	NR	NR	0
HIST FTTS	TP		NR	NR	NR	NR	NR	0
DOT OPS	TP		NR	NR	NR	NR	NR	0
CONSENT	1.000		0	0	0	0	NR	0
INDIAN RESERV	1.000		0	0	0	0	NR	0
FUSRAP	1.000		0	0	0	0	NR	0
UMTRA	0.500		0	0	0	NR	NR	0
LEAD SMELTERS	TP		NR	NR	NR	NR	NR	0
US AIRS	TP		NR	NR	NR	NR	NR	0
US MINES	0.250		0	0	NR	NR	NR	0
ABANDONED MINES	0.250		0	0	NR	NR	NR	0
FINDS	TP		NR	NR	NR	NR	NR	0
DOCKET HWC	TP		NR	NR	NR	NR	NR	0
ECHO	TP		NR	NR	NR	NR	NR	0
UXO	1.000		0	0	0	0	NR	0
FUELS PROGRAM	0.250		0	0	NR	NR	NR	0
CA BOND EXP. PLAN	1.000		0	1	1	2	NR	4
Cortese	0.500		1	5	18	NR	NR	24
CUPA Listings	0.250		9	12	NR	NR	NR	21

## MAP FINDINGS SUMMARY

Database	Search Distance (Miles)	Target Property	< 1/8	1/8 - 1/4	1/4 - 1/2	1/2 - 1	> 1	Total Plotted
DRYCLEANERS	0.250		1	0	NR	NR	NR	1
EMI	TP		NR	NR	NR	NR	NR	0
ENF	TP		NR	NR	NR	NR	NR	0
Financial Assurance	TP		NR	NR	NR	NR	NR	0
HAZNET	TP		NR	NR	NR	NR	NR	0
ICE	TP		NR	NR	NR	NR	NR	0
HIST CORTESE	0.500		2	4	16	NR	NR	22
HWP	1.000		0	0	2	3	NR	5
HWT	0.250		0	0	NR	NR	NR	0
MINES	0.250		0	0	NR	NR	NR	0
MWMP	0.250		0	0	NR	NR	NR	0
NPDES	TP		NR	NR	NR	NR	NR	0
PEST LIC	TP		NR	NR	NR	NR	NR	0
PROC	0.500		0	0	0	NR	NR	0
Notify 65	1.000		0	0	2	0	NR	2
HAZMAT	0.250		0	0	NR	NR	NR	0
UIC	TP		NR	NR	NR	NR	NR	0
UIC GEO	TP		NR	NR	NR	NR	NR	0
WASTEWATER PITS	0.500		0	0	0	NR	NR	0
WDS	TP		NR	NR	NR	NR	NR	0
WIP	0.250		0	0	NR	NR	NR	0
MILITARY PRIV SITES	TP		NR	NR	NR	NR	NR	0
PROJECT	TP		NR	NR	NR	NR	NR	0
WDR	TP		NR	NR	NR	NR	NR	0
CIWQS	TP		NR	NR	NR	NR	NR	0
CERS	TP		NR	NR	NR	NR	NR	0
NON-CASE INFO	TP		NR	NR	NR	NR	NR	0
OTHER OIL GAS	TP		NR	NR	NR	NR	NR	0
PROD WATER PONDS	TP		NR	NR	NR	NR	NR	0
SAMPLING POINT	TP		NR	NR	NR	NR	NR	0
WELL STIM PROJ	TP		NR	NR	NR	NR	NR	0
MINES MRDS	TP		NR	NR	NR	NR	NR	0
HWTS	TP		NR	NR	NR	NR	NR	0
<b><u>EDR HIGH RISK HISTORICAL RECORDS</u></b>								
<b><i>EDR Exclusive Records</i></b>								
EDR MGP	1.000		0	0	0	0	NR	0
EDR Hist Auto	0.125		2	NR	NR	NR	NR	2
EDR Hist Cleaner	0.125		2	NR	NR	NR	NR	2
<b><u>EDR RECOVERED GOVERNMENT ARCHIVES</u></b>								
<b><i>Exclusive Recovered Govt. Archives</i></b>								
RGA LF	TP		NR	NR	NR	NR	NR	0
RGA LUST	TP		NR	NR	NR	NR	NR	0
- Totals --		0	37	68	108	21	0	234

## MAP FINDINGS SUMMARY

<u>Database</u>	<u>Search Distance (Miles)</u>	<u>Target Property</u>	<u>&lt; 1/8</u>	<u>1/8 - 1/4</u>	<u>1/4 - 1/2</u>	<u>1/2 - 1</u>	<u>&gt; 1</u>	<u>Total Plotted</u>
-----------------	--	----------------------------	-----------------	------------------	------------------	----------------	---------------	--------------------------

NOTES:

TP = Target Property

NR = Not Requested at this Search Distance

Sites may be listed in more than one database



Map ID  
Direction  
Distance  
Elevation

MAP FINDINGS

Site

Database(s)

EDR ID Number  
EPA ID Number

NPL  
Region  
SE  
< 1/8  
292 ft.

HEWLETT-PACKARD (620-640 PAGE MILL ROAD)  
620 - 640 PAGE MILL RD.  
PALO ALTO, CA 94304

NPL 1000281842  
SEMS CAD980884209  
US ENG CONTROLS  
US INST CONTROLS  
CPS-SLIC  
ROD  
ENF  
HIST CORTESE  
CIWQS  
CERS

NPL:

Name: HEWLETT-PACKARD (620-640 PAGE MILL ROAD)  
Address: 620 - 640 PAGE MILL RD.  
City,State,Zip: PALO ALTO, CA 94304  
EPA ID: CAD980884209  
EPA Region: 9  
Federal: N  
Final Date: 1990-02-21 00:00:00  
Site ID: 902134  
Latitude: 37.421399999999998  
Site Score: 29.760000000000002  
Longitude: -122.1434

NPL:

EPA ID: CAD980884209  
NPL Status: Currently on the Final NPL  
Category Description: Depth To Aquifer-> 10 And <= 25 Feet  
Category Value: 20

EPA ID: CAD980884209  
NPL Status: Currently on the Final NPL  
Category Description: Distance To Nearest Population-> 1/4 And <= 1/2 Mile  
Category Value: 2640

NPL:

EPA ID: CAD980884209  
Site ID: 0902134  
Site Status: F  
Federal Site: N  
EPA Region: 09  
Date Proposed: 06/24/88  
Date Deleted: Not reported  
Date Finalized: 02/21/90

NPL:

EPA ID: CAD980884209  
NPL Status: Currently on the Final NPL  
Substance ID: Not reported  
Substance: Not reported  
CAS #: Not reported  
Pathway: Not reported  
Scoring: Not reported

EPA ID: CAD980884209  
NPL Status: Currently on the Final NPL  
Substance ID: U078  
Substance: DICHLOROETHENE, 1,1-  
CAS #: 75-35-4

Map ID  
Direction  
Distance  
Elevation

MAP FINDINGS

Site

Database(s)

EDR ID Number  
EPA ID Number

HEWLETT-PACKARD (620-640 PAGE MILL ROAD) (Continued)

1000281842

Pathway: GROUND WATER PATHWAY  
Scoring: 4

EPA ID: CAD980884209  
NPL Status: Currently on the Final NPL  
Substance ID: U079  
Substance: TRANS-DICHLOROETHYLENE, 1,2-  
CAS #: 156-60-5  
Pathway: GROUND WATER PATHWAY  
Scoring: 2

EPA ID: CAD980884209  
NPL Status: Currently on the Final NPL  
Substance ID: U226  
Substance: TRICHLOROETHANE, 1,1,1-  
CAS #: 71-55-6  
Pathway: GROUND WATER PATHWAY  
Scoring: 2

EPA ID: CAD980884209  
NPL Status: Currently on the Final NPL  
Substance ID: U228  
Substance: TRICHLOROETHYLENE (TCE)  
CAS #: 79-01-6  
Pathway: GROUND WATER PATHWAY  
Scoring: 2

EPA ID: CAD980884209  
NPL Status: Currently on the Final NPL  
Substance ID: U239  
Substance: XYLENE  
CAS #: 1330-20-7  
Pathway: GROUND WATER PATHWAY  
Scoring: 2

NPL:

EPA ID: CAD980884209  
Summary: Conditions at proposal (June 24, 1988): Hewlett-Packard manufactured optoelectronic equipment on a 10-acre site at 620-640 Page Mill Road in Palo Alto, Santa Clara County, California, until 1986. In July 1981, at least 300 gallons of waste s

EPA ID: CAD980884209  
Summary: olvents, including 1,1,1-trichloroethane, trichloroethylene, toluene, xylene, and alcohols, leaked from a buried storage tank for a period of at least 3 weeks. The company excavated the tank and approximately 100 cubic yards of contaminated so

EPA ID: CAD980884209  
Summary: il and transported the materials to a hazardous waste facility regulated under Subtitle C of the Resource Conservation and Recovery Act. Since 1982, the company has been pumping and treating contaminated ground water. Tests conducted in 1

EPA ID: CAD980884209  
Summary: 986 by a consultant to Hewlett-Packard detected trans-1,2-dichloroethylene, 1,1-dichloroethylene, trichloroethylene,

Map ID  
Direction  
Distance  
Elevation

MAP FINDINGS

Site

Database(s)

EDR ID Number  
EPA ID Number

**HEWLETT-PACKARD (620-640 PAGE MILL ROAD) (Continued)**

**1000281842**

1,1,1-trichloroethane, and xylene, several in high concentrations  
290,000 parts per billion) in ground water under the tank are

EPA ID: CAD980884209  
Summary: a. An estimated 57,000 people obtain drinking water from municipal wells within 3 miles of the site. In 1987, Hewlett-Packard excavated an additional 810 cubic yards of soil around the former tank area. Status February 21, 1990): He

EPA ID: CAD980884209  
Summary: Hewlett-Packard is conducting a remedial investigation/feasibility study (RI/FS) to determine the type and extent of off-site contamination and identify alternatives for remedial action. A report on the RI/FS is due in February 1990.

NPL:  
EPA ID: CAD980884209  
NPL Status: Final  
Proposed Date: 06/24/1988  
Final Date: 02/21/1990  
Deleted Date: Not reported

NPL:  
EPA ID: CAD980884209  
NPL Name: HEWLETT-PACKARD (620-640 PAGE MILL ROAD)

SEMS:  
Site ID: 0902134  
EPA ID: CAD980884209  
Name: HEWLETT-PACKARD (620-640 PAGE MILL ROAD)  
Address: 620 - 640 PAGE MILL RD.  
Address 2: Not reported  
City, State, Zip: PALO ALTO, CA 94304  
Cong District: 14, 18  
FIPS Code: 06085  
Latitude: +37.421400  
Longitude: -122.143400  
FF: N  
NPL: Currently on the Final NPL  
Non NPL Status: Not reported

SEMS Detail:  
Region: 09  
Site ID: 0902134  
EPA ID: CAD980884209  
Site Name: HEWLETT-PACKARD (620-640 PAGE MILL ROAD)  
NPL: F  
FF: N  
OU: 00  
Action Code: NP  
Action Name: PROPOSED  
SEQ: 1  
Start Date: 1988-06-24 04:00:00  
Finish Date: 6/24/1988 4:00:00 AM  
Qual: Not reported

Map ID  
Direction  
Distance  
Elevation

MAP FINDINGS

Site

Database(s)

EDR ID Number  
EPA ID Number

**HEWLETT-PACKARD (620-640 PAGE MILL ROAD) (Continued)**

**1000281842**

Current Action Lead:	EPA Perf
Region:	09
Site ID:	0902134
EPA ID:	CAD980884209
Site Name:	HEWLETT-PACKARD (620-640 PAGE MILL ROAD)
NPL:	F
FF:	N
OU:	00
Action Code:	RS
Action Name:	RV ASSESS
SEQ:	2
Start Date:	1989-08-03 04:00:00
Finish Date:	8/3/1989 4:00:00 AM
Qual:	Not reported
Current Action Lead:	EPA Perf
Region:	09
Site ID:	0902134
EPA ID:	CAD980884209
Site Name:	HEWLETT-PACKARD (620-640 PAGE MILL ROAD)
NPL:	F
FF:	N
OU:	00
Action Code:	RS
Action Name:	RV ASSESS
SEQ:	3
Start Date:	1990-08-14 04:00:00
Finish Date:	8/14/1990 4:00:00 AM
Qual:	Not reported
Current Action Lead:	EPA Perf
Region:	09
Site ID:	0902134
EPA ID:	CAD980884209
Site Name:	HEWLETT-PACKARD (620-640 PAGE MILL ROAD)
NPL:	F
FF:	N
OU:	00
Action Code:	TG
Action Name:	TA GRANT
SEQ:	1
Start Date:	1990-06-05 04:00:00
Finish Date:	7/31/1998 4:00:00 AM
Qual:	Not reported
Current Action Lead:	EPA Perf
Region:	09
Site ID:	0902134
EPA ID:	CAD980884209
Site Name:	HEWLETT-PACKARD (620-640 PAGE MILL ROAD)
NPL:	F
FF:	N
OU:	00
Action Code:	FE
Action Name:	5 YEAR
SEQ:	2

Map ID  
Direction  
Distance  
Elevation

MAP FINDINGS

Site

Database(s)

EDR ID Number  
EPA ID Number

**HEWLETT-PACKARD (620-640 PAGE MILL ROAD) (Continued)**

**1000281842**

Start Date: 2004-12-31 05:00:00  
Finish Date: 9/30/2005 4:00:00 AM  
Qual: Not reported  
Current Action Lead: EPA Perf

Region: 09  
Site ID: 0902134  
EPA ID: CAD980884209  
Site Name: HEWLETT-PACKARD (620-640 PAGE MILL ROAD)  
NPL: F  
FF: N  
OU: 00  
Action Code: FE  
Action Name: 5 YEAR  
SEQ: 3  
Start Date: 2010-09-30 04:00:00  
Finish Date: 9/30/2010 4:00:00 AM  
Qual: Not reported  
Current Action Lead: EPA Perf

Region: 09  
Site ID: 0902134  
EPA ID: CAD980884209  
Site Name: HEWLETT-PACKARD (620-640 PAGE MILL ROAD)  
NPL: F  
FF: N  
OU: 00  
Action Code: FE  
Action Name: 5 YEAR  
SEQ: 1  
Start Date: 2000-08-01 04:00:00  
Finish Date: 9/14/2000 4:00:00 AM  
Qual: Not reported  
Current Action Lead: EPA Perf

Region: 09  
Site ID: 0902134  
EPA ID: CAD980884209  
Site Name: HEWLETT-PACKARD (620-640 PAGE MILL ROAD)  
NPL: F  
FF: N  
OU: 00  
Action Code: FE  
Action Name: 5 YEAR  
SEQ: 4  
Start Date: 2014-11-05 05:00:00  
Finish Date: 9/30/2015 4:00:00 AM  
Qual: Not reported  
Current Action Lead: EPA Perf

Region: 09  
Site ID: 0902134  
EPA ID: CAD980884209  
Site Name: HEWLETT-PACKARD (620-640 PAGE MILL ROAD)  
NPL: F  
FF: N  
OU: 00

Map ID  
Direction  
Distance  
Elevation

MAP FINDINGS

Site

Database(s)

EDR ID Number  
EPA ID Number

**HEWLETT-PACKARD (620-640 PAGE MILL ROAD) (Continued)**

**1000281842**

Action Code: PA  
Action Name: PA  
SEQ: 1  
Start Date: 1984-07-01 04:00:00  
Finish Date: 7/1/1984 4:00:00 AM  
Qual: L  
Current Action Lead: EPA Perf

Region: 09  
Site ID: 0902134  
EPA ID: CAD980884209  
Site Name: HEWLETT-PACKARD (620-640 PAGE MILL ROAD)  
NPL: F  
FF: N  
OU: 00  
Action Code: SI  
Action Name: SI  
SEQ: 1  
Start Date: 1987-06-01 04:00:00  
Finish Date: 6/1/1987 4:00:00 AM  
Qual: H  
Current Action Lead: EPA Perf

Region: 09  
Site ID: 0902134  
EPA ID: CAD980884209  
Site Name: HEWLETT-PACKARD (620-640 PAGE MILL ROAD)  
NPL: F  
FF: N  
OU: 00  
Action Code: HR  
Action Name: HAZRANK  
SEQ: 1  
Start Date: 1987-06-01 04:00:00  
Finish Date: 6/1/1987 4:00:00 AM  
Qual: Not reported  
Current Action Lead: EPA Perf

Region: 09  
Site ID: 0902134  
EPA ID: CAD980884209  
Site Name: HEWLETT-PACKARD (620-640 PAGE MILL ROAD)  
NPL: F  
FF: N  
OU: 00  
Action Code: DS  
Action Name: DISCVRY  
SEQ: 1  
Start Date: 1984-07-01 04:00:00  
Finish Date: 7/1/1984 4:00:00 AM  
Qual: Not reported  
Current Action Lead: EPA Perf

Region: 09  
Site ID: 0902134  
EPA ID: CAD980884209  
Site Name: HEWLETT-PACKARD (620-640 PAGE MILL ROAD)

Map ID  
Direction  
Distance  
Elevation

MAP FINDINGS

Site

Database(s)

EDR ID Number  
EPA ID Number

HEWLETT-PACKARD (620-640 PAGE MILL ROAD) (Continued)

1000281842

NPL: F  
FF: N  
OU: 00  
Action Code: AR  
Action Name: ADMIN REC  
SEQ: 1  
Start Date: 1991-04-02 05:00:00  
Finish Date: 3/24/1995 5:00:00 AM  
Qual: E  
Current Action Lead: EPA Perf

Region: 09  
Site ID: 0902134  
EPA ID: CAD980884209  
Site Name: HEWLETT-PACKARD (620-640 PAGE MILL ROAD)  
NPL: F  
FF: N  
OU: 00  
Action Code: NF  
Action Name: NPL FINL  
SEQ: 1  
Start Date: 1990-02-21 05:00:00  
Finish Date: 2/21/1990 5:00:00 AM  
Qual: Not reported  
Current Action Lead: EPA Perf

Region: 09  
Site ID: 0902134  
EPA ID: CAD980884209  
Site Name: HEWLETT-PACKARD (620-640 PAGE MILL ROAD)  
NPL: F  
FF: N  
OU: 00  
Action Code: CM  
Action Name: PCOR  
SEQ: 1  
Start Date: 1997-09-16 04:00:00  
Finish Date: 9/16/1997 4:00:00 AM  
Qual: Not reported  
Current Action Lead: EPA Perf

Region: 09  
Site ID: 0902134  
EPA ID: CAD980884209  
Site Name: HEWLETT-PACKARD (620-640 PAGE MILL ROAD)  
NPL: F  
FF: N  
OU: 01  
Action Code: RO  
Action Name: ROD  
SEQ: 1  
Start Date: 1995-03-24 05:00:00  
Finish Date: 3/24/1995 5:00:00 AM  
Qual: R  
Current Action Lead: EPA Perf

Region: 09

Map ID  
Direction  
Distance  
Elevation

MAP FINDINGS

Site

Database(s)

EDR ID Number  
EPA ID Number

**HEWLETT-PACKARD (620-640 PAGE MILL ROAD) (Continued)**

**1000281842**

Site ID: 0902134  
EPA ID: CAD980884209  
Site Name: HEWLETT-PACKARD (620-640 PAGE MILL ROAD)  
NPL: F  
FF: N  
OU: 00  
Action Code: RS  
Action Name: RV ASSESS  
SEQ: 1  
Start Date: 1992-12-29 05:00:00  
Finish Date: 12/29/1992 5:00:00 AM  
Qual: Not reported  
Current Action Lead: EPA Perf

Region: 09  
Site ID: 0902134  
EPA ID: CAD980884209  
Site Name: HEWLETT-PACKARD (620-640 PAGE MILL ROAD)  
NPL: F  
FF: N  
OU: 00  
Action Code: FE  
Action Name: 5 YEAR  
SEQ: 5  
Start Date: 2019-10-28 04:00:00  
Finish Date: Not reported  
Qual: Not reported  
Current Action Lead: EPA Perf

Region: 09  
Site ID: 0902134  
EPA ID: CAD980884209  
Site Name: HEWLETT-PACKARD (620-640 PAGE MILL ROAD)  
NPL: F  
FF: N  
OU: 00  
Action Code: CR  
Action Name: CI  
SEQ: 1  
Start Date: 2011-09-02 04:00:00  
Finish Date: Not reported  
Qual: Not reported  
Current Action Lead: EPA Perf

Region: 09  
Site ID: 0902134  
EPA ID: CAD980884209  
Site Name: HEWLETT-PACKARD (620-640 PAGE MILL ROAD)  
NPL: F  
FF: N  
OU: 00  
Action Code: MA  
Action Name: ST COOP  
SEQ: 1  
Start Date: 1989-09-15 04:00:00  
Finish Date: Not reported  
Qual: Not reported



Map ID  
Direction  
Distance  
Elevation

MAP FINDINGS

Site

Database(s)

EDR ID Number  
EPA ID Number

**HEWLETT-PACKARD (620-640 PAGE MILL ROAD) (Continued)**

**1000281842**

Current Action Lead: St Ovrsght  
  
Region: 09  
Site ID: 0902134  
EPA ID: CAD980884209  
Site Name: HEWLETT-PACKARD (620-640 PAGE MILL ROAD)  
NPL: F  
FF: N  
OU: 01  
Action Code: BE  
Action Name: PRP RD  
SEQ: 1  
Start Date: 1994-09-21 04:00:00  
Finish Date: 1/23/1995 5:00:00 AM  
Qual: Not reported  
Current Action Lead: St Ovrsght

Region: 09  
Site ID: 0902134  
EPA ID: CAD980884209  
Site Name: HEWLETT-PACKARD (620-640 PAGE MILL ROAD)  
NPL: F  
FF: N  
OU: 01  
Action Code: ED  
Action Name: R/H ASMT  
SEQ: 1  
Start Date: 1992-09-30 04:00:00  
Finish Date: 9/30/1992 4:00:00 AM  
Qual: Not reported  
Current Action Lead: St Ovrsght

Region: 09  
Site ID: 0902134  
EPA ID: CAD980884209  
Site Name: HEWLETT-PACKARD (620-640 PAGE MILL ROAD)  
NPL: F  
FF: N  
OU: 01  
Action Code: BF  
Action Name: PRP RA  
SEQ: 1  
Start Date: 1995-01-23 05:00:00  
Finish Date: 12/11/1996 5:00:00 AM  
Qual: Not reported  
Current Action Lead: St Ovrsght

Region: 09  
Site ID: 0902134  
EPA ID: CAD980884209  
Site Name: HEWLETT-PACKARD (620-640 PAGE MILL ROAD)  
NPL: F  
FF: N  
OU: 01  
Action Code: BD  
Action Name: PRP RI/FS  
SEQ: 1

Map ID  
Direction  
Distance  
Elevation

MAP FINDINGS

Site

Database(s)

EDR ID Number  
EPA ID Number

**HEWLETT-PACKARD (620-640 PAGE MILL ROAD) (Continued)**

**1000281842**

Start Date: 1989-03-16 05:00:00  
Finish Date: 3/24/1995 5:00:00 AM  
Qual: Not reported  
Current Action Lead: St Ovrsght

Region: 09  
Site ID: 0902134  
EPA ID: CAD980884209  
Site Name: HEWLETT-PACKARD (620-640 PAGE MILL ROAD)  
NPL: F  
FF: N  
OU: 01  
Action Code: NK  
Action Name: PRP FS  
SEQ: 1  
Start Date: 2012-02-23 05:00:00  
Finish Date: Not reported  
Qual: Not reported  
Current Action Lead: St Ovrsght

Region: 09  
Site ID: 0902134  
EPA ID: CAD980884209  
Site Name: HEWLETT-PACKARD (620-640 PAGE MILL ROAD)  
NPL: F  
FF: N  
OU: 01  
Action Code: NA  
Action Name: PRP RI  
SEQ: 1  
Start Date: 2011-06-01 04:00:00  
Finish Date: 10/6/2016 4:00:00 AM  
Qual: Not reported  
Current Action Lead: EPA Ovrsght

**Site:**

Name: HEWLETT-PACKARD (620-640 PAGE MILL ROAD)  
Address: 620 - 640 PAGE MILL RD.  
Address 2: Not reported  
City,State,Zip: PALO ALTO, CA 94304  
Event Code: Not reported  
Action Taken Date: 03/24/1995  
EPA ID: CAD980884209  
Site ID: 0902134  
Action Name: GOVT ROD for PRP Remedy  
Action ID: 1  
Operable Unit: 01  
Action Completion Date: 06/30/1995  
Contaminated Media: Groundwater  
Contact Name: Not reported  
Contact Telephone: Not reported  
Event: Not reported

**Media:**

EPA ID: CAD980884209  
Contaminated Media: Groundwater

Map ID  
Direction  
Distance  
Elevation

MAP FINDINGS

Site

Database(s)

EDR ID Number  
EPA ID Number

**HEWLETT-PACKARD (620-640 PAGE MILL ROAD) (Continued)**

**1000281842**

Site ID: 0902134  
Action ID: 1  
Action Completion Date: 06/30/1995  
Operable Unit: 01  
Action Name: GOVT ROD for PRP Remedy  
Action Taken Date: 03/24/1995  
Event Code: Not reported  
Contact Name: Not reported  
Contact Telephone: Not reported  
Event: Not reported

EPA ID: CAD980884209  
Contaminated Media: Groundwater  
Site ID: 0902134  
Action ID: 1  
Action Completion Date: 06/30/1995  
Operable Unit: 01  
Action Name: GOVT ROD for PRP Remedy  
Action Taken Date: 03/24/1995  
Event Code: Not reported  
Contact Name: Not reported  
Contact Telephone: Not reported  
Event: Not reported

EPA ID: CAD980884209  
Contaminated Media: Groundwater  
Site ID: 0902134  
Action ID: 1  
Action Completion Date: 06/30/1995  
Operable Unit: 01  
Action Name: GOVT ROD for PRP Remedy  
Action Taken Date: 03/24/1995  
Event Code: Not reported  
Contact Name: Not reported  
Contact Telephone: Not reported  
Event: Not reported

EPA ID: CAD980884209  
Contaminated Media: Soil  
Site ID: 0902134  
Action ID: 1  
Action Completion Date: 06/30/1995  
Operable Unit: 01  
Action Name: GOVT ROD for PRP Remedy  
Action Taken Date: 03/24/1995  
Event Code: Not reported  
Contact Name: Not reported  
Contact Telephone: Not reported  
Event: Not reported

EPA ID: CAD980884209  
Contaminated Media: Groundwater  
Site ID: 0902134  
Action ID: 1  
Action Completion Date: 06/30/1995  
Operable Unit: 01  
Action Name: GOVT ROD for PRP Remedy

Map ID  
Direction  
Distance  
Elevation

MAP FINDINGS

Site

Database(s)

EDR ID Number  
EPA ID Number

**HEWLETT-PACKARD (620-640 PAGE MILL ROAD) (Continued)**

**1000281842**

Action Taken Date: 03/24/1995  
Event Code: Not reported  
Contact Name: Not reported  
Contact Telephone: Not reported  
Event: Not reported

EPA ID: CAD980884209  
Contaminated Media: Soil  
Site ID: 0902134  
Action ID: 1  
Action Completion Date: 06/30/1995  
Operable Unit: 01  
Action Name: GOVT ROD for PRP Remedy  
Action Taken Date: 03/24/1995  
Event Code: Not reported  
Contact Name: Not reported  
Contact Telephone: Not reported  
Event: Not reported

EPA ID: CAD980884209  
Contaminated Media: Soil  
Site ID: 0902134  
Action ID: 1  
Action Completion Date: 06/30/1995  
Operable Unit: 01  
Action Name: GOVT ROD for PRP Remedy  
Action Taken Date: 03/24/1995  
Event Code: Not reported  
Contact Name: Not reported  
Contact Telephone: Not reported  
Event: Not reported

EPA ID: CAD980884209  
Contaminated Media: Groundwater  
Site ID: 0902134  
Action ID: 1  
Action Completion Date: 06/30/1995  
Operable Unit: 01  
Action Name: GOVT ROD for PRP Remedy  
Action Taken Date: 03/24/1995  
Event Code: Not reported  
Contact Name: Not reported  
Contact Telephone: Not reported  
Event: Not reported

**US INST CONTROLS:**

Name: HEWLETT-PACKARD (620-640 PAGE MILL ROAD)  
Address: 620 - 640 PAGE MILL RD.  
Address 2: Not reported  
City,State,Zip: PALO ALTO, CA 94304  
EPA ID: CAD980884209  
Site ID: 0902134  
Action Name: GOVT ROD for PRP Remedy  
Action ID: 1  
Operable Unit: 01  
Action Completion Date: 06/30/1995

Map ID  
Direction  
Distance  
Elevation

MAP FINDINGS

Site

Database(s)

EDR ID Number  
EPA ID Number

**HEWLETT-PACKARD (620-640 PAGE MILL ROAD) (Continued)**

**1000281842**

Actual Date: 03/24/1995  
Contaminated Media: Groundwater  
Event Code: Not reported  
Contact Name: Not reported  
Contact Telephone: Not reported  
Event: Not reported

**CPS-SLIC:**

Name: HEWLETT-PACKARD COMPANY  
Address: 640 PAGE MILL RD  
City,State,Zip: PALO ALTO, CA 94304-1001  
Region: STATE  
**Facility Status: Open - Remediation**  
Status Date: 01/01/1987  
Global Id: SL720511210  
Lead Agency: SAN FRANCISCO BAY RWQCB (REGION 2)  
Lead Agency Case Number: Not reported  
Latitude: 37.4211115046554  
Longitude: -122.144923210144  
Case Type: Cleanup Program Site  
Case Worker: RWP  
Local Agency: SANTA CLARA VALLEY WATER DISTRICT  
RB Case Number: 43S0051  
File Location: Regional Board  
Potential Media Affected: Other Groundwater (uses other than drinking water), Soil Vapor  
Potential Contaminants of Concern: Trichloroethylene (TCE), 1,1,1-Trichloroethane (TCA), Arsenic, Tetrachloroethylene (PCE)

Site History: The responsible parties conducted the following remedial measures: - Soil excavation of the on-site dry well source in 1990s - On-site soil vapor extraction for a few years - On- and off-site groundwater extraction that continues today - On-site In-situ chemical oxidation (ISCO) Groundwater migration is under lateral control in the A1 and A2 Zones with increased off-property extraction in EW-8 and EW-10. However, CVOC levels in the A2 Zone rose from non-detectable levels in 2000 to elevated levels since 2001. The installation and monitoring of a B-Zone well downgradient from the area of elevated A2-Zone CVOCs indicates the B Zone has not been significantly impacted. Following up on the last 5YR, the Responsible Parties are pilot testing on-property direct remediation of the A1 and A2 Zones through focused groundwater extraction that has successfully lowered CVOC levels from over DNAPL threshold to the high-hundreds to low thousands of parts per billion. On-property indoor air vapor intrusion is effectively controlled by the podium-parking design of the building that has a vapor barrier. Off-property VI evaluation is currently being conducted with the residential phase recently completed. The off-property VI evaluation concluded that VI is not occurring in single family homes and in the breathing zone of residential and commercial buildings with Regional Water Board and USEPA concurrence.

[Click here to access the California GeoTracker records for this facility:](#)

**ROD:**

Name: HEWLETT-PACKARD (620-640 PAGE MILL ROAD)  
Address: 620 - 640 PAGE MILL RD.  
City,State,Zip: PALO ALTO, CA 94304

Map ID  
Direction  
Distance  
Elevation

MAP FINDINGS

Site

Database(s)

EDR ID Number  
EPA ID Number

**HEWLETT-PACKARD (620-640 PAGE MILL ROAD) (Continued)**

**1000281842**

EPA ID: CAD980884209  
RG: 9  
Site ID: 902134  
Action: GOVT ROD for PRP Remedy  
Operable Unit Number: OVERALL SITE  
SEQ ID: 1  
Action Completion: 1995-03-24 00:00:00  
NPL Status: Final  
Non NPL Status: Not reported

ENF:

Name: HEWLETT PKRD-640 PAGE MILL  
Address: 640 PAGE MILL ROAD  
City,State,Zip: PALO ALTO, CA 94304  
Region: 2  
Facility Id: 230206  
Agency Name: Not reported  
Place Type: Facility  
Place Subtype: Not reported  
Facility Type: Industrial  
Agency Type: Not reported  
# Of Agencies: Not reported  
Place Latitude: 37.422282  
Place Longitude: -122.142781  
SIC Code 1: Not reported  
SIC Desc 1: Not reported  
SIC Code 2: Not reported  
SIC Desc 2: Not reported  
SIC Code 3: Not reported  
SIC Desc 3: Not reported  
NAICS Code 1: Not reported  
NAICS Desc 1: Not reported  
NAICS Code 2: Not reported  
NAICS Desc 2: Not reported  
NAICS Code 3: Not reported  
NAICS Desc 3: Not reported  
# Of Places: 1  
Source Of Facility: Enf Action  
Design Flow: Not reported  
Threat To Water Quality: Not reported  
Complexity: Not reported  
Pretreatment: Not reported  
Facility Waste Type: Not reported  
Facility Waste Type 2: Not reported  
Facility Waste Type 3: Not reported  
Facility Waste Type 4: Not reported  
Program: Not reported  
Program Category1: Not reported  
Program Category2: UNREGS  
# Of Programs: Not reported  
WDID: Not reported  
Reg Measure Id: Not reported  
Reg Measure Type: Not reported  
Region: Not reported  
Order #: Not reported  
Npdes# CA#: Not reported  
Major-Minor: Not reported

Map ID  
Direction  
Distance  
Elevation

MAP FINDINGS

Site

Database(s)

EDR ID Number  
EPA ID Number

**HEWLETT-PACKARD (620-640 PAGE MILL ROAD) (Continued)**

**1000281842**

Npdes Type:	Not reported
Reclamation:	Not reported
Dredge Fill Fee:	Not reported
301H:	Not reported
Application Fee Amt Received:	Not reported
Status:	Not reported
Status Date:	Not reported
Effective Date:	Not reported
Expiration/Review Date:	Not reported
Termination Date:	Not reported
WDR Review - Amend:	Not reported
WDR Review - Revise/Renew:	Not reported
WDR Review - Rescind:	Not reported
WDR Review - No Action Required:	Not reported
WDR Review - Pending:	Not reported
WDR Review - Planned:	Not reported
Status Enrollee:	Not reported
Individual/General:	Not reported
Fee Code:	Not reported
Direction/Voice:	Not reported
Enforcement Id(EID):	239903
Region:	2
Order / Resolution Number:	UNKNOWN
Enforcement Action Type:	13267 Letter
Effective Date:	01/22/2002
Adoption/Issuance Date:	Not reported
Achieve Date:	Not reported
Termination Date:	Not reported
ACL Issuance Date:	Not reported
EPL Issuance Date:	Not reported
Status:	Active
Title:	Enforcement - 2 438063N02
Description:	Request to submit workplan to investigate contamination by 1,4-dioxane, a solvent stabilizer, in the solvent plume.
Program:	ENF13267
Latest Milestone Completion Date:	Not reported
# Of Programs1:	1
Total Assessment Amount:	0
Initial Assessed Amount:	0
Liability \$ Amount:	0
Project \$ Amount:	0
Liability \$ Paid:	0
Project \$ Completed:	0
Total \$ Paid/Completed Amount:	0
Name:	HEWLETT PKRD-640 PAGE MILL
Address:	640 PAGE MILL ROAD
City,State,Zip:	PALO ALTO, CA 94304
Region:	2
Facility Id:	230206
Agency Name:	Not reported
Place Type:	Facility
Place Subtype:	Not reported
Facility Type:	Industrial
Agency Type:	Not reported
# Of Agencies:	Not reported
Place Latitude:	37.422282

Map ID  
Direction  
Distance  
Elevation

MAP FINDINGS

Site

Database(s)

EDR ID Number  
EPA ID Number

HEWLETT-PACKARD (620-640 PAGE MILL ROAD) (Continued)

1000281842

Place Longitude:	-122.142781
SIC Code 1:	Not reported
SIC Desc 1:	Not reported
SIC Code 2:	Not reported
SIC Desc 2:	Not reported
SIC Code 3:	Not reported
SIC Desc 3:	Not reported
NAICS Code 1:	Not reported
NAICS Desc 1:	Not reported
NAICS Code 2:	Not reported
NAICS Desc 2:	Not reported
NAICS Code 3:	Not reported
NAICS Desc 3:	Not reported
# Of Places:	1
Source Of Facility:	Enf Action
Design Flow:	Not reported
Threat To Water Quality:	Not reported
Complexity:	Not reported
Pretreatment:	Not reported
Facility Waste Type:	Not reported
Facility Waste Type 2:	Not reported
Facility Waste Type 3:	Not reported
Facility Waste Type 4:	Not reported
Program:	Not reported
Program Category1:	Not reported
Program Category2:	UNREGS
# Of Programs:	Not reported
WDID:	Not reported
Reg Measure Id:	Not reported
Reg Measure Type:	Not reported
Region:	Not reported
Order #:	Not reported
Npdes# CA#:	Not reported
Major-Minor:	Not reported
Npdes Type:	Not reported
Reclamation:	Not reported
Dredge Fill Fee:	Not reported
301H:	Not reported
Application Fee Amt Received:	Not reported
Status:	Not reported
Status Date:	Not reported
Effective Date:	Not reported
Expiration/Review Date:	Not reported
Termination Date:	Not reported
WDR Review - Amend:	Not reported
WDR Review - Revise/Renew:	Not reported
WDR Review - Rescind:	Not reported
WDR Review - No Action Required:	Not reported
WDR Review - Pending:	Not reported
WDR Review - Planned:	Not reported
Status Enrollee:	Not reported
Individual/General:	Not reported
Fee Code:	Not reported
Direction/Voice:	Not reported
Enforcement Id(EID):	222957
Region:	2
Order / Resolution Number:	94-13001



Map ID  
Direction  
Distance  
Elevation

MAP FINDINGS

Site

Database(s)

EDR ID Number  
EPA ID Number

**HEWLETT-PACKARD (620-640 PAGE MILL ROAD) (Continued)**

**1000281842**

Enforcement Action Type: Clean-up and Abatement Order  
Effective Date: 09/21/1994  
Adoption/Issuance Date: Not reported  
Achieve Date: Not reported  
Termination Date: Not reported  
ACL Issuance Date: Not reported  
EPL Issuance Date: Not reported  
Status: Active  
Title: Enforcement - 2 438063N02  
Description: SCR-  
Program: ENFCAO  
Latest Milestone Completion Date: Not reported  
# Of Programs1: 1  
Total Assessment Amount: 0  
Initial Assessed Amount: 0  
Liability \$ Amount: 0  
Project \$ Amount: 0  
Liability \$ Paid: 0  
Project \$ Completed: 0  
Total \$ Paid/Completed Amount: 0

Name: HEWLETT PKRD-640 PAGE MILL  
Address: 640 PAGE MILL ROAD  
City,State,Zip: PALO ALTO, CA 94304  
Region: 2  
Facility Id: 230206  
Agency Name: Not reported  
Place Type: Facility  
Place Subtype: Not reported  
Facility Type: Industrial  
Agency Type: Not reported  
# Of Agencies: Not reported  
Place Latitude: 37.422282  
Place Longitude: -122.142781  
SIC Code 1: Not reported  
SIC Desc 1: Not reported  
SIC Code 2: Not reported  
SIC Desc 2: Not reported  
SIC Code 3: Not reported  
SIC Desc 3: Not reported  
NAICS Code 1: Not reported  
NAICS Desc 1: Not reported  
NAICS Code 2: Not reported  
NAICS Desc 2: Not reported  
NAICS Code 3: Not reported  
NAICS Desc 3: Not reported  
# Of Places: 1  
Source Of Facility: Enf Action  
Design Flow: Not reported  
Threat To Water Quality: Not reported  
Complexity: Not reported  
Pretreatment: Not reported  
Facility Waste Type: Not reported  
Facility Waste Type 2: Not reported  
Facility Waste Type 3: Not reported  
Facility Waste Type 4: Not reported  
Program: Not reported

Map ID  
Direction  
Distance  
Elevation

MAP FINDINGS

Site

Database(s)

EDR ID Number  
EPA ID Number

**HEWLETT-PACKARD (620-640 PAGE MILL ROAD) (Continued)**

**1000281842**

Program Category1:	Not reported
Program Category2:	UNREGS
# Of Programs:	Not reported
WDID:	Not reported
Reg Measure Id:	Not reported
Reg Measure Type:	Not reported
Region:	Not reported
Order #:	Not reported
Npdes# CA#:	Not reported
Major-Minor:	Not reported
Npdes Type:	Not reported
Reclamation:	Not reported
Dredge Fill Fee:	Not reported
301H:	Not reported
Application Fee Amt Received:	Not reported
Status:	Not reported
Status Date:	Not reported
Effective Date:	Not reported
Expiration/Review Date:	Not reported
Termination Date:	Not reported
WDR Review - Amend:	Not reported
WDR Review - Revise/Renew:	Not reported
WDR Review - Rescind:	Not reported
WDR Review - No Action Required:	Not reported
WDR Review - Pending:	Not reported
WDR Review - Planned:	Not reported
Status Enrollee:	Not reported
Individual/General:	Not reported
Fee Code:	Not reported
Direction/Voice:	Not reported
Enforcement Id(EID):	220169
Region:	2
Order / Resolution Number:	89-037
Enforcement Action Type:	Clean-up and Abatement Order
Effective Date:	03/15/1989
Adoption/Issuance Date:	Not reported
Achieve Date:	Not reported
Termination Date:	Not reported
ACL Issuance Date:	Not reported
EPL Issuance Date:	Not reported
Status:	Historical
Title:	Enforcement - 2 438063N02
Description:	SCR-SITE CLEANUP REQUIREMENTS AND ADOPTION OF WORKPLAN FOR COMPLETING RI/FS.
Program:	ENFCAO
Latest Milestone Completion Date:	Not reported
# Of Programs1:	1
Total Assessment Amount:	0
Initial Assessed Amount:	0
Liability \$ Amount:	0
Project \$ Amount:	0
Liability \$ Paid:	0
Project \$ Completed:	0
Total \$ Paid/Completed Amount:	0
Name:	HEWLETT PKRD-640 PAGE MILL
Address:	640 PAGE MILL ROAD

Map ID  
Direction  
Distance  
Elevation

MAP FINDINGS

Site

Database(s)

EDR ID Number  
EPA ID Number

**HEWLETT-PACKARD (620-640 PAGE MILL ROAD) (Continued)**

**1000281842**

City,State,Zip:	PALO ALTO, CA 94304
Region:	2
Facility Id:	230206
Agency Name:	Not reported
Place Type:	Facility
Place Subtype:	Not reported
Facility Type:	Industrial
Agency Type:	Not reported
# Of Agencies:	Not reported
Place Latitude:	37.422282
Place Longitude:	-122.142781
SIC Code 1:	Not reported
SIC Desc 1:	Not reported
SIC Code 2:	Not reported
SIC Desc 2:	Not reported
SIC Code 3:	Not reported
SIC Desc 3:	Not reported
NAICS Code 1:	Not reported
NAICS Desc 1:	Not reported
NAICS Code 2:	Not reported
NAICS Desc 2:	Not reported
NAICS Code 3:	Not reported
NAICS Desc 3:	Not reported
# Of Places:	1
Source Of Facility:	Enf Action
Design Flow:	Not reported
Threat To Water Quality:	Not reported
Complexity:	Not reported
Pretreatment:	Not reported
Facility Waste Type:	Not reported
Facility Waste Type 2:	Not reported
Facility Waste Type 3:	Not reported
Facility Waste Type 4:	Not reported
Program:	Not reported
Program Category1:	Not reported
Program Category2:	UNREGS
# Of Programs:	Not reported
WDID:	Not reported
Reg Measure Id:	Not reported
Reg Measure Type:	Not reported
Region:	Not reported
Order #:	Not reported
Npdes# CA#:	Not reported
Major-Minor:	Not reported
Npdes Type:	Not reported
Reclamation:	Not reported
Dredge Fill Fee:	Not reported
301H:	Not reported
Application Fee Amt Received:	Not reported
Status:	Not reported
Status Date:	Not reported
Effective Date:	Not reported
Expiration/Review Date:	Not reported
Termination Date:	Not reported
WDR Review - Amend:	Not reported
WDR Review - Revise/Renew:	Not reported
WDR Review - Rescind:	Not reported

Map ID  
Direction  
Distance  
Elevation

MAP FINDINGS

Site

Database(s)

EDR ID Number  
EPA ID Number

**HEWLETT-PACKARD (620-640 PAGE MILL ROAD) (Continued)**

**1000281842**

WDR Review - No Action Required:	Not reported
WDR Review - Pending:	Not reported
WDR Review - Planned:	Not reported
Status Enrollee:	Not reported
Individual/General:	Not reported
Fee Code:	Not reported
Direction/Voice:	Not reported
Enforcement Id(EID):	219940
Region:	2
Order / Resolution Number:	87-14202
Enforcement Action Type:	Clean-up and Abatement Order
Effective Date:	10/21/1987
Adoption/Issuance Date:	Not reported
Achieve Date:	3/15/1989
Termination Date:	Not reported
ACL Issuance Date:	Not reported
EPL Issuance Date:	Not reported
Status:	Historical
Title:	Enforcement - 2 438063N02
Description:	SCR-CAO REQUIRING CLEANUP OF OFFSITE PLUME
Program:	ENFCAO
Latest Milestone Completion Date:	3/15/1989
# Of Programs1:	1
Total Assessment Amount:	0
Initial Assessed Amount:	0
Liability \$ Amount:	0
Project \$ Amount:	0
Liability \$ Paid:	0
Project \$ Completed:	0
Total \$ Paid/Completed Amount:	0
Name:	HEWLETT PKRD-640 PAGE MILL
Address:	640 PAGE MILL ROAD
City,State,Zip:	PALO ALTO, CA 94304
Region:	2
Facility Id:	230206
Agency Name:	Not reported
Place Type:	Facility
Place Subtype:	Not reported
Facility Type:	Industrial
Agency Type:	Not reported
# Of Agencies:	Not reported
Place Latitude:	37.422282
Place Longitude:	-122.142781
SIC Code 1:	Not reported
SIC Desc 1:	Not reported
SIC Code 2:	Not reported
SIC Desc 2:	Not reported
SIC Code 3:	Not reported
SIC Desc 3:	Not reported
NAICS Code 1:	Not reported
NAICS Desc 1:	Not reported
NAICS Code 2:	Not reported
NAICS Desc 2:	Not reported
NAICS Code 3:	Not reported
NAICS Desc 3:	Not reported
# Of Places:	1

Map ID  
 Direction  
 Distance  
 Elevation

MAP FINDINGS

Site

Database(s)

EDR ID Number  
 EPA ID Number

**HEWLETT-PACKARD (620-640 PAGE MILL ROAD) (Continued)**

**1000281842**

Source Of Facility:	Enf Action
Design Flow:	Not reported
Threat To Water Quality:	Not reported
Complexity:	Not reported
Pretreatment:	Not reported
Facility Waste Type:	Not reported
Facility Waste Type 2:	Not reported
Facility Waste Type 3:	Not reported
Facility Waste Type 4:	Not reported
Program:	Not reported
Program Category1:	Not reported
Program Category2:	UNREGS
# Of Programs:	Not reported
WDID:	Not reported
Reg Measure Id:	Not reported
Reg Measure Type:	Not reported
Region:	Not reported
Order #:	Not reported
Npdes# CA#:	Not reported
Major-Minor:	Not reported
Npdes Type:	Not reported
Reclamation:	Not reported
Dredge Fill Fee:	Not reported
301H:	Not reported
Application Fee Amt Received:	Not reported
Status:	Not reported
Status Date:	Not reported
Effective Date:	Not reported
Expiration/Review Date:	Not reported
Termination Date:	Not reported
WDR Review - Amend:	Not reported
WDR Review - Revise/Renew:	Not reported
WDR Review - Rescind:	Not reported
WDR Review - No Action Required:	Not reported
WDR Review - Pending:	Not reported
WDR Review - Planned:	Not reported
Status Enrollee:	Not reported
Individual/General:	Not reported
Fee Code:	Not reported
Direction/Voice:	Not reported
Enforcement Id(EID):	219935
Region:	2
Order / Resolution Number:	90-067
Enforcement Action Type:	Clean-up and Abatement Order
Effective Date:	05/16/1990
Adoption/Issuance Date:	Not reported
Achieve Date:	Not reported
Termination Date:	Not reported
ACL Issuance Date:	Not reported
EPL Issuance Date:	Not reported
Status:	Historical
Title:	Enforcement - 2 438063N02
Description:	ENF ORDER
Program:	ENFCAO
Latest Milestone Completion Date:	Not reported
# Of Programs1:	1
Total Assessment Amount:	0

Map ID  
Direction  
Distance  
Elevation

MAP FINDINGS

Site

Database(s)

EDR ID Number  
EPA ID Number

**HEWLETT-PACKARD (620-640 PAGE MILL ROAD) (Continued)**

**1000281842**

Initial Assessed Amount: 0  
Liability \$ Amount: 0  
Project \$ Amount: 0  
Liability \$ Paid: 0  
Project \$ Completed: 0  
Total \$ Paid/Completed Amount: 0

Name: HEWLETT PKRD-640 PAGE MILL  
Address: 640 PAGE MILL ROAD  
City,State,Zip: PALO ALTO, CA 94304  
Region: 2  
Facility Id: 230206  
Agency Name: Not reported  
Place Type: Facility  
Place Subtype: Not reported  
Facility Type: Industrial  
Agency Type: Not reported  
# Of Agencies: Not reported  
Place Latitude: 37.422282  
Place Longitude: -122.142781  
SIC Code 1: Not reported  
SIC Desc 1: Not reported  
SIC Code 2: Not reported  
SIC Desc 2: Not reported  
SIC Code 3: Not reported  
SIC Desc 3: Not reported  
NAICS Code 1: Not reported  
NAICS Desc 1: Not reported  
NAICS Code 2: Not reported  
NAICS Desc 2: Not reported  
NAICS Code 3: Not reported  
NAICS Desc 3: Not reported  
# Of Places: 1  
Source Of Facility: Enf Action  
Design Flow: Not reported  
Threat To Water Quality: Not reported  
Complexity: Not reported  
Pretreatment: Not reported  
Facility Waste Type: Not reported  
Facility Waste Type 2: Not reported  
Facility Waste Type 3: Not reported  
Facility Waste Type 4: Not reported  
Program: Not reported  
Program Category1: Not reported  
Program Category2: UNREGS  
# Of Programs: Not reported  
WDID: Not reported  
Reg Measure Id: Not reported  
Reg Measure Type: Not reported  
Region: Not reported  
Order #: Not reported  
Npdes# CA#: Not reported  
Major-Minor: Not reported  
Npdes Type: Not reported  
Reclamation: Not reported  
Dredge Fill Fee: Not reported  
301H: Not reported

Map ID  
Direction  
Distance  
Elevation

MAP FINDINGS

Site

Database(s)

EDR ID Number  
EPA ID Number

**HEWLETT-PACKARD (620-640 PAGE MILL ROAD) (Continued)**

**1000281842**

Application Fee Amt Received: Not reported  
Status: Not reported  
Status Date: Not reported  
Effective Date: Not reported  
Expiration/Review Date: Not reported  
Termination Date: Not reported  
WDR Review - Amend: Not reported  
WDR Review - Revise/Renew: Not reported  
WDR Review - Rescind: Not reported  
WDR Review - No Action Required: Not reported  
WDR Review - Pending: Not reported  
WDR Review - Planned: Not reported  
Status Enrollee: Not reported  
Individual/General: Not reported  
Fee Code: Not reported  
Direction/Voice: Not reported  
Enforcement Id(EID): 219518  
Region: 2  
Order / Resolution Number: 87-164  
Enforcement Action Type: Clean-up and Abatement Order  
Effective Date: 12/16/1987  
Adoption/Issuance Date: Not reported  
Achieve Date: Not reported  
Termination Date: Not reported  
ACL Issuance Date: Not reported  
EPL Issuance Date: Not reported  
Status: Historical  
Title: Enforcement - 2 438063N02  
Description: SCR-CAO REQUIRING CLEANUP OF OFFSITE PLUME  
Program: ENFCAO  
Latest Milestone Completion Date: Not reported  
# Of Programs1: 1  
Total Assessment Amount: 0  
Initial Assessed Amount: 0  
Liability \$ Amount: 0  
Project \$ Amount: 0  
Liability \$ Paid: 0  
Project \$ Completed: 0  
Total \$ Paid/Completed Amount: 0

**HIST CORTESE:**

edr\_fname: SCR-HEWLETT PKRD-640 PAGE  
edr\_fadd1: 640 PAGE MILL  
City,State,Zip: PALO ALTO, CA 94304  
Region: CORTESE  
Facility County Code: 43  
Reg By: WBC&D  
Reg Id: 2 438063N02

**CIWQS:**

Name: HEWLETT PKRD-640 PAGE MILL  
Address: 640 PAGE MILL ROAD  
City,State,Zip: PALO ALTO, CA 94304  
Agency: HP, Inc  
Agency Address: 1501 Page Mill Road 100, Palo Alto, CA 94304  
Place/Project Type: Other

Map ID  
Direction  
Distance  
Elevation

MAP FINDINGS

Site

Database(s)

EDR ID Number  
EPA ID Number

**HEWLETT-PACKARD (620-640 PAGE MILL ROAD) (Continued)**

**1000281842**

SIC/NAICS: Not reported  
Region: 2  
Program: UNREGS  
Regulatory Measure Status: Historical  
Regulatory Measure Type: WDR  
Order Number: 86-027  
WDID: 2 438063N02  
NPDES Number: Not reported  
Adoption Date: 4/16/1986  
Effective Date: 04/16/1986  
Termination Date: Not reported  
Expiration/Review Date: 04/16/1989  
Design Flow: 0.0001  
Major/Minor: Not reported  
Complexity: A  
TTWQ: 1  
Enforcement Actions within 5 years: 0  
Violations within 5 years: 0  
Latitude: 37.422282  
Longitude: -122.142781

**CERS:**

Name: HEWLETT PKRD-640 PAGE MILL  
Address: 640 PAGE MILL ROAD  
City,State,Zip: PALO ALTO, CA 94304  
Site ID: 351226  
CERS ID: 230206  
CERS Description: Unregulated

**Enforcement Action:**

Site ID: 351226  
Site Name: Hewlett Pkrd-640 Page Mill  
Site Address: 640 PAGE MILL ROAD  
Site City: PALO ALTO  
Site Zip: 94304  
Enf Action Date: 01-22-2002  
Enf Action Type: Enforcement Letter (Formal)  
Enf Action Description: Enforcement Letter Citing Violations and with Required Actions (Formal)  
Enf Action Notes: Not reported  
Enf Action Division: Water Boards  
Enf Action Program: UNSPEC  
Enf Action Source: CIWQS

Site ID: 351226  
Site Name: Hewlett Pkrd-640 Page Mill  
Site Address: 640 PAGE MILL ROAD  
Site City: PALO ALTO  
Site Zip: 94304  
Enf Action Date: 03-15-1989  
Enf Action Type: Clean-up and Abatement Order  
Enf Action Description: Clean-up and Abatement Order  
Enf Action Notes: Not reported  
Enf Action Division: Water Boards  
Enf Action Program: UNSPEC  
Enf Action Source: CIWQS



Map ID  
Direction  
Distance  
Elevation

MAP FINDINGS

Site

Database(s)

EDR ID Number  
EPA ID Number

**HEWLETT-PACKARD (620-640 PAGE MILL ROAD) (Continued)**

**1000281842**

Site ID: 351226  
Site Name: Hewlett Pkrd-640 Page Mill  
Site Address: 640 PAGE MILL ROAD  
Site City: PALO ALTO  
Site Zip: 94304  
Enf Action Date: 05-16-1990  
Enf Action Type: Clean-up and Abatement Order  
Enf Action Description: Clean-up and Abatement Order  
Enf Action Notes: Not reported  
Enf Action Division: Water Boards  
Enf Action Program: UNSPEC  
Enf Action Source: CIWQS

Site ID: 351226  
Site Name: Hewlett Pkrd-640 Page Mill  
Site Address: 640 PAGE MILL ROAD  
Site City: PALO ALTO  
Site Zip: 94304  
Enf Action Date: 09-21-1994  
Enf Action Type: Clean-up and Abatement Order  
Enf Action Description: Clean-up and Abatement Order  
Enf Action Notes: Not reported  
Enf Action Division: Water Boards  
Enf Action Program: UNSPEC  
Enf Action Source: CIWQS

Site ID: 351226  
Site Name: Hewlett Pkrd-640 Page Mill  
Site Address: 640 PAGE MILL ROAD  
Site City: PALO ALTO  
Site Zip: 94304  
Enf Action Date: 10-21-1987  
Enf Action Type: Clean-up and Abatement Order  
Enf Action Description: Clean-up and Abatement Order  
Enf Action Notes: Not reported  
Enf Action Division: Water Boards  
Enf Action Program: UNSPEC  
Enf Action Source: CIWQS

Site ID: 351226  
Site Name: Hewlett Pkrd-640 Page Mill  
Site Address: 640 PAGE MILL ROAD  
Site City: PALO ALTO  
Site Zip: 94304  
Enf Action Date: 12-16-1987  
Enf Action Type: Clean-up and Abatement Order  
Enf Action Description: Clean-up and Abatement Order  
Enf Action Notes: Not reported  
Enf Action Division: Water Boards  
Enf Action Program: UNSPEC  
Enf Action Source: CIWQS

MAP FINDINGS

Map ID  
 Direction  
 Distance  
 Elevation

Site

Database(s)

EDR ID Number  
 EPA ID Number

**A1**      **KEN KATO DDS INC**      **CUPA Listings**      **S121471311**  
**NW**      **2421 PARK BL A204**      **N/A**  
**< 1/8**      **PALO ALTO, CA 94306**  
**0.022 mi.**  
**118 ft.**      **Site 1 of 4 in cluster A**

**Relative:**      CUPA SANTA CLARA:  
**Higher**      Name:      KEN KATO DDS INC  
**Actual:**      Address:      2421 PARK BL A204  
**30 ft.**      City,State,Zip:      PALO ALTO, CA 94306  
                  Region:      SANTA CLARA  
                  PE#:      2202  
                  Program Description:      GENERATES < 100 KG/YR  
                  Latitude:      37.417576  
                  Longitude:      -122.131522  
                  Record ID:      PR0330661  
                  Facility ID:      FA0230604

**A2**      **ELAINE M CABREZA DDS INC**      **RCRA NonGen / NLR**      **1024814230**  
**NW**      **2421 PARK BLVD STE A204**      **CAL000308192**  
**< 1/8**      **PALO ALTO, CA 94306**  
**0.022 mi.**  
**118 ft.**      **Site 2 of 4 in cluster A**

**Relative:**      RCRA NonGen / NLR:  
**Higher**      Date form received by agency: 2006-06-21 00:00:00.0  
**Actual:**      Facility name:      ELAINE M CABREZA DDS INC  
**30 ft.**      Facility address:      2421 PARK BLVD STE A204  
                  PALO ALTO, CA 94306-1956  
                  EPA ID:      CAL000308192  
                  Contact:      ELAINE CABREZA  
                  Contact address:      2421 PARK BLVD STE A204  
                  PALO ALTO, CA 94306  
                  Contact country:      Not reported  
                  Contact telephone:      650-328-1580  
                  Contact email:      ELAINECABREZADDS@GMAIL.COM  
                  EPA Region:      09  
                  Classification:      Non-Generator  
                  Description:      Handler: Non-Generators do not presently generate hazardous waste

**Owner/Operator Summary:**  
 Owner/operator name:      ELAINE M CABREZA  
 Owner/operator address:      32435 LIGHTHOUSE WAY  
                  UNION CITY, CA 94587  
 Owner/operator country:      Not reported  
 Owner/operator telephone:      510-325-3062  
 Owner/operator email:      Not reported  
 Owner/operator fax:      Not reported  
 Owner/operator extension:      Not reported  
 Legal status:      Other  
 Owner/Operator Type:      Owner  
 Owner/Op start date:      Not reported  
 Owner/Op end date:      Not reported

Owner/operator name:      ELAINE CABREZA  
 Owner/operator address:      2421 PARK BLVD STE A204  
                  PALO ALTO, CA 94306  
 Owner/operator country:      Not reported  
 Owner/operator telephone:      650-328-1580

Map ID  
Direction  
Distance  
Elevation

MAP FINDINGS

Site

Database(s)

EDR ID Number  
EPA ID Number

**ELAINE M CABREZA DDS INC (Continued)**

**1024814230**

Owner/operator email: Not reported  
Owner/operator fax: Not reported  
Owner/operator extension: Not reported  
Legal status: Other  
Owner/Operator Type: Operator  
Owner/Op start date: Not reported  
Owner/Op end date: Not reported

Handler Activities Summary:

U.S. importer of hazardous waste: No  
Mixed waste (haz. and radioactive): No  
Recycler of hazardous waste: No  
Transporter of hazardous waste: No  
Treater, storer or disposer of HW: No  
Underground injection activity: No  
On-site burner exemption: No  
Furnace exemption: No  
Used oil fuel burner: No  
Used oil processor: No  
User oil refiner: No  
Used oil fuel marketer to burner: No  
Used oil Specification marketer: No  
Used oil transfer facility: No  
Used oil transporter: No

Violation Status: No violations found

**A3  
NW  
< 1/8  
0.022 mi.  
118 ft.**

**ELAINE M CABREZA DDS  
2421 PARK BL A204  
PALO ALTO, CA 94306  
Site 3 of 4 in cluster A**

**CERS HAZ WASTE S102816355  
CUPA Listings N/A  
CERS**

**Relative:  
Higher  
Actual:  
30 ft.**

CERS HAZ WASTE:  
Name: ELAINE M CABREZA DDS  
Address: 2421 PARK BL A204  
City,State,Zip: PALO ALTO, CA 94306  
Site ID: 27937  
CERS ID: 10350241  
CERS Description: Hazardous Waste Generator

CUPA SANTA CLARA:  
Name: ELAINE M CABREZA DDS  
Address: 2421 PARK BL A204  
City,State,Zip: PALO ALTO, CA 94306  
Region: SANTA CLARA  
PE#: 2271  
Program Description: SILVER WASTE ONLY <100 KG/YR  
Latitude: 37.417576  
Longitude: -122.131522  
Record ID: PR0387866  
Facility ID: FA0258849

CERS:  
Name: ELAINE M CABREZA DDS  
Address: 2421 PARK BL A204  
City,State,Zip: PALO ALTO, CA 94306

Map ID  
Direction  
Distance  
Elevation

MAP FINDINGS

Site

Database(s)

EDR ID Number  
EPA ID Number

**ELAINE M CABREZA DDS (Continued)**

**S102816355**

Site ID: 27937  
CERS ID: 10350241  
CERS Description: Chemical Storage Facilities

Violations:

Site ID: 27937  
Site Name: ELAINE M CABREZA DDS  
Violation Date: 01-08-2015  
Citation: HSC 6.95 Multiple - California Health and Safety Code, Chapter 6.95, Section(s) Multiple  
Violation Description: Business Plan Program - Administration/Documentation - General  
Violation Notes: Returned to compliance on 03/15/2016.  
Violation Division: Palo Alto City Fire Department  
Violation Program: HMRRP  
Violation Source: CERS

Site ID: 27937  
Site Name: ELAINE M CABREZA DDS  
Violation Date: 01-08-2015  
Citation: HSC 6.95 25508(a)(1) - California Health and Safety Code, Chapter 6.95, Section(s) 25508(a)(1)  
Violation Description: Failure to complete and electronically submit a site map with all required content.  
Violation Notes: Returned to compliance on 03/15/2016.  
Violation Division: Palo Alto City Fire Department  
Violation Program: HMRRP  
Violation Source: CERS

Site ID: 27937  
Site Name: ELAINE M CABREZA DDS  
Violation Date: 01-08-2015  
Citation: 19 CCR 4 2729.2(a)(1) - California Code of Regulations, Title 19, Chapter 4, Section(s) 2729.2(a)(1)  
Violation Description: Owner/Operator failed to complete and/or submit the Business Activities Page and/or Business Owner Operator Identification Page.  
Violation Notes: Returned to compliance on 03/15/2016.  
Violation Division: Palo Alto City Fire Department  
Violation Program: HMRRP  
Violation Source: CERS

Site ID: 27937  
Site Name: ELAINE M CABREZA DDS  
Violation Date: 08-03-2016  
Citation: HSC 6.5 25201(a) - California Health and Safety Code, Chapter 6.5, Section(s) 25201(a)  
Violation Description: Failure to dispose of hazardous waste at a facility which has a permit from DTSC or disposing of hazardous waste at any point which is not authorized according to this chapter.  
Violation Notes: Returned to compliance on 09/06/2016. Facility uses undiluted Patterson Brand Tartar and Stain Remover (pH 14) which is disposed of down the drain after use. Begin collecting this material in a closed, labeled container and manage it as hazardous waste.  
Violation Division: Santa Clara County Environmental Health  
Violation Program: HW  
Violation Source: CERS

Site ID: 27937  
Site Name: ELAINE M CABREZA DDS

Map ID  
Direction  
Distance  
Elevation

MAP FINDINGS

Site

Database(s)

EDR ID Number  
EPA ID Number

**ELAINE M CABREZA DDS (Continued)**

**S102816355**

Violation Date: 01-08-2015  
Citation: HSC 6.95 25508(a)(1) - California Health and Safety Code, Chapter 6.95, Section(s) 25508(a)(1)  
Violation Description: Failure to complete and electronically submit hazardous material inventory information for all reportable hazardous materials on site at or above reportable quantities.  
Violation Notes: Returned to compliance on 03/15/2016.  
Violation Division: Palo Alto City Fire Department  
Violation Program: HMRRP  
Violation Source: CERS

Evaluation:

Eval General Type: Compliance Evaluation Inspection  
Eval Date: 07-25-2015  
Violations Found: No  
Eval Type: Routine done by local agency  
Eval Notes: Not reported  
Eval Division: Palo Alto City Fire Department  
Eval Program: HMRRP  
Eval Source: CERS

Eval General Type: Compliance Evaluation Inspection  
Eval Date: 08-03-2016  
Violations Found: Yes  
Eval Type: Routine done by local agency  
Eval Notes: Facility uses steam autoclave and OPA cold sterilization solution which is neutralized with HydeOut before disposing to the drain. Surfaces are disinfected with disposable wipes, enzymatic tablets are used in the ultrasonic cleaner, carpules of lidocaine and whitener are used completely, and facility does not generate expired pharmaceuticals. No metal impression trays are used. First aid kits are sent back for exchange before expiration. Facility switched to digital x-rays in March and has some remaining x-ray waste. Facility has a total of 3x5 gallon containers of developer and 3x5 gallon containers of fixer with a total of approximately 6 gallons of fixer and 6 gallons of developer between them (last recycled in October of 2015, receipt reviewed). Facility has 1 box of lead bite wings which were last recycled for their metal content in 2013 (receipt reviewed). Amalgam separator is located in office and fixer waste is located on porch behind office in secondary [Truncated]  
Eval Division: Santa Clara County Environmental Health  
Eval Program: HW  
Eval Source: CERS

Eval General Type: Compliance Evaluation Inspection  
Eval Date: 01-08-2015  
Violations Found: Yes  
Eval Type: Routine done by local agency  
Eval Notes: Not reported  
Eval Division: Palo Alto City Fire Department  
Eval Program: HMRRP  
Eval Source: CERS

Eval General Type: Compliance Evaluation Inspection  
Eval Date: 08-17-2018  
Violations Found: No  
Eval Type: Routine done by local agency

Map ID  
Direction  
Distance  
Elevation

MAP FINDINGS

Site

Database(s)

EDR ID Number  
EPA ID Number

**ELAINE M CABREZA DDS (Continued)**

**S102816355**

Eval Notes: No violations  
Eval Division: Palo Alto City Fire Department  
Eval Program: HMRRP  
Eval Source: CERS

Eval General Type: Compliance Evaluation Inspection  
Eval Date: 08-24-2017  
Violations Found: No  
Eval Type: Routine done by local agency  
Eval Notes: update submittal  
Eval Division: Palo Alto City Fire Department  
Eval Program: HMRRP  
Eval Source: CERS

Eval General Type: Compliance Evaluation Inspection  
Eval Date: 03-15-2016  
Violations Found: No  
Eval Type: Routine done by local agency  
Eval Notes: Not reported  
Eval Division: Palo Alto City Fire Department  
Eval Program: HMRRP  
Eval Source: CERS

**Affiliation:**

Affiliation Type Desc: Document Preparer  
Entity Name: ELAINE CABREZA  
Entity Title: Not reported  
Affiliation Address: Not reported  
Affiliation City: Not reported  
Affiliation State: Not reported  
Affiliation Country: Not reported  
Affiliation Zip: Not reported  
Affiliation Phone: Not reported

Affiliation Type Desc: Legal Owner  
Entity Name: ELAINE M CABREZA  
Entity Title: Not reported  
Affiliation Address: 2421 PARK BL #A204  
Affiliation City: PALO ALTO  
Affiliation State: CA  
Affiliation Country: United States  
Affiliation Zip: 94306  
Affiliation Phone: (650) 328-1580

Affiliation Type Desc: Parent Corporation  
Entity Name: ELAINE M CABREZA DDS  
Entity Title: Not reported  
Affiliation Address: Not reported  
Affiliation City: Not reported  
Affiliation State: Not reported  
Affiliation Country: Not reported  
Affiliation Zip: Not reported  
Affiliation Phone: Not reported

Affiliation Type Desc: Environmental Contact  
Entity Name: ELAINE CABREZA  
Entity Title: Not reported

Map ID  
Direction  
Distance  
Elevation

MAP FINDINGS

Site

Database(s)

EDR ID Number  
EPA ID Number

**ELAINE M CABREZA DDS (Continued)**

**S102816355**

Affiliation Address: 2421 PARK BLVD. SUITE A204  
Affiliation City: PALO ALTO  
Affiliation State: CA  
Affiliation Country: Not reported  
Affiliation Zip: 94306  
Affiliation Phone: Not reported

Affiliation Type Desc: Facility Mailing Address  
Entity Name: Mailing Address  
Entity Title: Not reported  
Affiliation Address: 2421 PARK BL #A204  
Affiliation City: PALO ALTO  
Affiliation State: CA  
Affiliation Country: Not reported  
Affiliation Zip: 94306  
Affiliation Phone: Not reported

Affiliation Type Desc: Identification Signer  
Entity Name: ELAINE CABREZA  
Entity Title: PRESIDENT  
Affiliation Address: Not reported  
Affiliation City: Not reported  
Affiliation State: Not reported  
Affiliation Country: Not reported  
Affiliation Zip: Not reported  
Affiliation Phone: Not reported

Affiliation Type Desc: CUPA District  
Entity Name: Santa Clara County Environmental Health  
Entity Title: Not reported  
Affiliation Address: 1555 Berger Drive, Suite 300  
Affiliation City: San Jose  
Affiliation State: CA  
Affiliation Country: Not reported  
Affiliation Zip: 95112-2716  
Affiliation Phone: (408) 918-3400

Affiliation Type Desc: Operator  
Entity Name: ELAINE M CABREZA, DDS, INC  
Entity Title: Not reported  
Affiliation Address: Not reported  
Affiliation City: Not reported  
Affiliation State: Not reported  
Affiliation Country: Not reported  
Affiliation Zip: Not reported  
Affiliation Phone: (510) 325-3062

Affiliation Type Desc: Property Owner  
Entity Name: KEN KATO  
Entity Title: Not reported  
Affiliation Address: 2421 PARK BLVD. SUITE A204  
Affiliation City: PALO ALTO  
Affiliation State: CA  
Affiliation Country: United States  
Affiliation Zip: 94306  
Affiliation Phone: (650) 328-1580

MAP FINDINGS

Map ID  
 Direction  
 Distance  
 Elevation

Site

Database(s)

EDR ID Number  
 EPA ID Number

**A4**  
**NW**  
**< 1/8**  
**0.022 mi.**  
**118 ft.**

**ELEGANT SMILE**  
**2421 PARK BL 205**  
**PALO ALTO, CA 94306**  
**Site 4 of 4 in cluster A**

**CUPA Listings** **S121471234**  
**CERS** **N/A**

**Relative:**  
**Higher**  
**Actual:**  
**30 ft.**

CUPA SANTA CLARA:  
 Name: ELEGANT SMILE  
 Address: 2421 PARK BL 205  
 City,State,Zip: PALO ALTO, CA 94306  
 Region: SANTA CLARA  
 PE#: 2202  
 Program Description: GENERATES < 100 KG/YR  
 Latitude: 37.417576  
 Longitude: -122.131522  
 Record ID: PR0330376  
 Facility ID: FA0230364

CERS:  
 Name: ELEGANT SMILE  
 Address: 2421 PARK BL 205  
 City,State,Zip: PALO ALTO, CA 94306  
 Site ID: 114231  
 CERS ID: 10079275  
 CERS Description: Chemical Storage Facilities

Evaluation:  
 Eval General Type: Compliance Evaluation Inspection  
 Eval Date: 01-08-2015  
 Violations Found: No  
 Eval Type: Routine done by local agency  
 Eval Notes: No reporting needed.  
 Eval Division: Palo Alto City Fire Department  
 Eval Program: HMRRP  
 Eval Source: CERS

Eval General Type: Compliance Evaluation Inspection  
 Eval Date: 02-05-2015  
 Violations Found: No  
 Eval Type: Routine done by local agency  
 Eval Notes: Business no longer stores or uses hazardous materials. Need to remove from CERS program.  
 Eval Division: Palo Alto City Fire Department  
 Eval Program: HMRRP  
 Eval Source: CERS

Affiliation:  
 Affiliation Type Desc: Operator  
 Entity Name: TERU HARADA  
 Entity Title: Not reported  
 Affiliation Address: Not reported  
 Affiliation City: Not reported  
 Affiliation State: Not reported  
 Affiliation Country: Not reported  
 Affiliation Zip: Not reported  
 Affiliation Phone: (650) 321-8731

Affiliation Type Desc: Parent Corporation  
 Entity Name: ELEGANT SMILE



Map ID  
 Direction  
 Distance  
 Elevation

MAP FINDINGS

Site

Database(s)

EDR ID Number  
 EPA ID Number

**ELEGANT SMILE (Continued)**

**S121471234**

Entity Title:	Not reported
Affiliation Address:	Not reported
Affiliation City:	Not reported
Affiliation State:	Not reported
Affiliation Country:	Not reported
Affiliation Zip:	Not reported
Affiliation Phone:	Not reported
Affiliation Type Desc:	CUPA District
Entity Name:	Santa Clara County Environmental Health
Entity Title:	Not reported
Affiliation Address:	1555 Berger Drive, Suite 300
Affiliation City:	San Jose
Affiliation State:	CA
Affiliation Country:	Not reported
Affiliation Zip:	95112-2716
Affiliation Phone:	(408) 918-3400
Affiliation Type Desc:	Legal Owner
Entity Name:	TERU HARADA
Entity Title:	Not reported
Affiliation Address:	Not reported
Affiliation City:	PALO ALTO
Affiliation State:	CA
Affiliation Country:	United States
Affiliation Zip:	94306
Affiliation Phone:	(650) 321-8731

**B5**  
**ESE**  
 < 1/8  
 0.024 mi.  
 128 ft.

**KJ PARK (FORMER CAMPBELL-T) - 2555 PARK BOULEVARD**  
**2555 PARK BOULEVARD**  
**PALO ALTO, CA 94103**  
 Site 1 of 2 in cluster B

**CPS-SLIC** **S118406204**  
**ENF** **N/A**  
**CERS**

**Relative:**  
**Lower**  
**Actual:**  
**28 ft.**

<b>CPS-SLIC:</b>	
Name:	KJ PARK (FORMER CAMPBELL-T) - 2555 PARK BOULEVARD
Address:	2555 PARK BOULEVARD
City,State,Zip:	PALO ALTO, CA 94103
Region:	STATE
<b>Facility Status:</b>	<b>Open - Assessment &amp; Interim Remedial Action</b>
Status Date:	11/24/2015
Global Id:	T10000008033
Lead Agency:	SAN FRANCISCO BAY RWQCB (REGION 2)
Lead Agency Case Number:	Not reported
Latitude:	37.42772
Longitude:	-122.1414
Case Type:	Cleanup Program Site
Case Worker:	RWP
Local Agency:	Not reported
RB Case Number:	43S1189
File Location:	Regional Board
Potential Media Affected:	Other Groundwater (uses other than drinking water), Soil
Potential Contaminants of Concern:	Tetrachloroethylene (PCE), Heating Oil / Fuel Oil, Stoddard solvent / Mineral Spruits / Distillates
Site History:	The subject property is a redevelopment project just outside the COE Superfund site plume in Palo Alto.

Map ID  
Direction  
Distance  
Elevation

MAP FINDINGS

Site

Database(s)

EDR ID Number  
EPA ID Number

**KJ PARK (FORMER CAMPBELL-T) - 2555 PARK BOULEVARD (Continued)**

**S118406204**

[Click here to access the California GeoTracker records for this facility:](#)

ENF:

Name:	2555 PARK BOULEVARD
Address:	2555 PARK BOULEVARD
City,State,Zip:	PALO ALTO, CA 94306
Region:	2
Facility Id:	830353
Agency Name:	KJ-Park, LLC
Place Type:	Domestic Service Facility
Place Subtype:	Domestic Site NEC
Facility Type:	All other facilities
Agency Type:	Privately-Owned Business
# Of Agencies:	1
Place Latitude:	Not reported
Place Longitude:	Not reported
SIC Code 1:	Not reported
SIC Desc 1:	Not reported
SIC Code 2:	Not reported
SIC Desc 2:	Not reported
SIC Code 3:	Not reported
SIC Desc 3:	Not reported
NAICS Code 1:	Not reported
NAICS Desc 1:	Not reported
NAICS Code 2:	Not reported
NAICS Desc 2:	Not reported
NAICS Code 3:	Not reported
NAICS Desc 3:	Not reported
# Of Places:	1
Source Of Facility:	Reg Meas
Design Flow:	0.36
Threat To Water Quality:	Not reported
Complexity:	Not reported
Pretreatment:	Not reported
Facility Waste Type:	Not reported
Facility Waste Type 2:	Not reported
Facility Waste Type 3:	Not reported
Facility Waste Type 4:	Not reported
Program:	NPDNONMUNIPRCS
Program Category1:	NPDESWW
Program Category2:	NPDESWW
# Of Programs:	1
WDID:	2_438711001
Reg Measure Id:	410811
Reg Measure Type:	Enrollee - NPDES
Region:	2
Order #:	R2-2017-0048
Npdes# CA#:	CAG912002
Major-Minor:	Minor
Npdes Type:	Not reported
Reclamation:	Not reported
Dredge Fill Fee:	Not reported
301H:	Not reported
Application Fee Amt Received:	11877
Status:	Historical
Status Date:	01/04/2018

Map ID  
Direction  
Distance  
Elevation

MAP FINDINGS

Site

Database(s)

EDR ID Number  
EPA ID Number

**KJ PARK (FORMER CAMPBELL-T) - 2555 PARK BOULEVARD (Continued)**

**S118406204**

Effective Date: 12/09/2016  
Expiration/Review Date: 09/01/2022  
Termination Date: 01/04/2018  
WDR Review - Amend: Not reported  
WDR Review - Revise/Renew: Not reported  
WDR Review - Rescind: Not reported  
WDR Review - No Action Required: Not reported  
WDR Review - Pending: Not reported  
WDR Review - Planned: Not reported  
Status Enrollee: N  
Individual/General: I  
Fee Code: 62 - Treatment system to meet priority pollutant limit Category 1  
Direction/Voice: Passive  
Enforcement Id(EID): 413925  
Region: 2  
Order / Resolution Number: Not reported  
Enforcement Action Type: Staff Enforcement Letter  
Effective Date: 06/16/2017  
Adoption/Issuance Date: 06/16/2017  
Achieve Date: Not reported  
Termination Date: Not reported  
ACL Issuance Date: Not reported  
EPL Issuance Date: Not reported  
Status: Active  
Title: SEL 06/16/2017 for KJ-Park, LLC  
Description: Not reported  
Program: NPDNONMUNIPRCS  
Latest Milestone Completion Date: Not reported  
# Of Programs1: 1  
Total Assessment Amount: 0  
Initial Assessed Amount: 0  
Liability \$ Amount: 0  
Project \$ Amount: 0  
Liability \$ Paid: 0  
Project \$ Completed: 0  
Total \$ Paid/Completed Amount: 0

**CERS:**

Name: KJ PARK (FORMER CAMPBELL-T) - 2555 PARK BOULEVARD  
Address: 2555 PARK BOULEVARD  
City,State,Zip: PALO ALTO, CA 94103  
Site ID: 361109  
CERS ID: T10000008033  
CERS Description: Cleanup Program Site

**Affiliation:**

Affiliation Type Desc: Regional Board Caseworker  
Entity Name: Roger Papler - SAN FRANCISCO BAY RWQCB (REGION 2)  
Entity Title: Not reported  
Affiliation Address: 1515 CLAY STREET, SUITE 1500  
Affiliation City: OAKLAND  
Affiliation State: CA  
Affiliation Country: Not reported  
Affiliation Zip: Not reported  
Affiliation Phone: Not reported

MAP FINDINGS

Map ID  
Direction  
Distance  
Elevation

Site

Database(s)

EDR ID Number  
EPA ID Number

**B6**  
**ENE**  
**< 1/8**  
**0.025 mi.**  
**132 ft.**

**IA 020713 PRODIGY PRESS INC**  
**150 GRANT AV STE A**  
**PALO ALTO, CA 94306**  
**Site 2 of 2 in cluster B**

**CUPA Listings**    **S121474131**  
**N/A**

**Relative:**  
**Lower**  
**Actual:**  
**28 ft.**

**CUPA SANTA CLARA:**  
Name: IA 020713 PRODIGY PRESS INC  
Address: 150 GRANT AV STE A  
City,State,Zip: PALO ALTO, CA 94306  
Region: SANTA CLARA  
PE#: 2205  
Program Description: GENERATES 100 KG YR TO <5 TONS/YR  
Latitude: 37.44466  
Longitude: -122.160794  
Record ID: PR0387864  
Facility ID: FA0263329

**C7**  
**South**  
**< 1/8**  
**0.059 mi.**  
**314 ft.**

**JUDICIAL COUNCIL OF CALIFORNIA**  
**270 GRANT STREET**  
**PALO ALTO, CA 94306**  
**Site 1 of 5 in cluster C**

**RCRA NonGen / NLR**    **1024776253**  
**CAC002996188**

**Relative:**  
**Higher**  
**Actual:**  
**30 ft.**

**RCRA NonGen / NLR:**  
Date form received by agency: 2019-01-11 00:00:00.0  
Facility name: JUDICIAL COUNCIL OF CALIFORNIA  
Facility address: 270 GRANT STREET  
PALO ALTO COURTHOUSE 43-D1  
PALO ALTO, CA 94306  
EPA ID: CAC002996188  
Mailing address: 2860 GATEWAY OAKS DRIVE  
SUITE 400  
SACRAMENTO, CA 95833  
Contact: H. IORGA - JUDICIAL COUNCIL OF CA  
Contact address: 2860 GATEWAY OAKS DRIVE SUITE 400  
SACRAMENTO, CA 95833  
Contact country: Not reported  
Contact telephone: 916-263-1541  
Contact email: EHS@JUD.CA.GOV  
EPA Region: 09  
Classification: Non-Generator  
Description: Handler: Non-Generators do not presently generate hazardous waste

**Owner/Operator Summary:**  
Owner/operator name: H. IORGA - JUDICIAL COUNCIL OF CA  
Owner/operator address: 2860 GATEWAY OAKS DRIVE SUITE 400  
SACRAMENTO, CA 95833  
Owner/operator country: Not reported  
Owner/operator telephone: 916-263-1541  
Owner/operator email: Not reported  
Owner/operator fax: Not reported  
Owner/operator extension: Not reported  
Legal status: Other  
Owner/Operator Type: Operator  
Owner/Op start date: Not reported  
Owner/Op end date: Not reported  
  
Owner/operator name: JUDICIAL COUNCIL OF CALIFORNIA

Map ID  
Direction  
Distance  
Elevation

MAP FINDINGS

Site

Database(s)

EDR ID Number  
EPA ID Number

**JUDICIAL COUNCIL OF CALIFORNIA (Continued)**

**1024776253**

Owner/operator address: 2860 GATEWAY OAKS DRIVE SUITE 400  
SACRAMENTO, CA 95833  
Owner/operator country: Not reported  
Owner/operator telephone: 888-225-3583  
Owner/operator email: Not reported  
Owner/operator fax: Not reported  
Owner/operator extension: Not reported  
Legal status: Other  
Owner/Operator Type: Owner  
Owner/Op start date: Not reported  
Owner/Op end date: Not reported

Handler Activities Summary:

U.S. importer of hazardous waste: No  
Mixed waste (haz. and radioactive): No  
Recycler of hazardous waste: No  
Transporter of hazardous waste: No  
Treater, storer or disposer of HW: No  
Underground injection activity: No  
On-site burner exemption: No  
Furnace exemption: No  
Used oil fuel burner: No  
Used oil processor: No  
User oil refiner: No  
Used oil fuel marketer to burner: No  
Used oil Specification marketer: No  
Used oil transfer facility: No  
Used oil transporter: No

Violation Status: No violations found

**C8**  
**South**  
**< 1/8**  
**0.059 mi.**  
**314 ft.**

**PALO ALTO COURTHOUSE**  
**270 GRANT STREET**  
**PALO ALTO, CA 94306**  
**Site 2 of 5 in cluster C**

**RCRA NonGen / NLR** **1024776257**  
**CAC002996192**

**Relative:**  
**Higher**  
**Actual:**  
**30 ft.**

RCRA NonGen / NLR:  
Date form received by agency: 2019-01-11 00:00:00.0  
Facility name: PALO ALTO COURTHOUSE  
Facility address: 270 GRANT STREET  
PALO ALTO, CA 94306  
EPA ID: CAC002996192  
Mailing address: 100 MONTGOMERY STREET #600  
SAN FRANCISCO, CA 94104  
Contact: NICK CUSTODIO  
Contact address: 270 GRANT STREET  
PALO ALTO, CA 94306  
Contact country: Not reported  
Contact telephone: 415-609-3745  
Contact email: MMURRAY@ENOVITY.COM  
EPA Region: 09  
Classification: Non-Generator  
Description: Handler: Non-Generators do not presently generate hazardous waste

Owner/Operator Summary:  
Owner/operator name: NICK CUSTODIO  
Owner/operator address: 270 GRANT STREET

Map ID  
 Direction  
 Distance  
 Elevation

MAP FINDINGS

Site

Database(s)

EDR ID Number  
 EPA ID Number

**PALO ALTO COURTHOUSE (Continued)**

**1024776257**

PALO ALTO, CA 94306

Owner/operator country: Not reported  
 Owner/operator telephone: 415-609-3745  
 Owner/operator email: Not reported  
 Owner/operator fax: Not reported  
 Owner/operator extension: Not reported  
 Legal status: Other  
 Owner/Operator Type: Operator  
 Owner/Op start date: Not reported  
 Owner/Op end date: Not reported

Owner/operator name: ENOVITY JOHNNY GARCIA  
 Owner/operator address: 100 MONTGOMERY STREET #600  
 SAN FRANCISCO, CA 94104

Owner/operator country: Not reported  
 Owner/operator telephone: 415-694-1641  
 Owner/operator email: Not reported  
 Owner/operator fax: Not reported  
 Owner/operator extension: Not reported  
 Legal status: Other  
 Owner/Operator Type: Owner  
 Owner/Op start date: Not reported  
 Owner/Op end date: Not reported

Handler Activities Summary:

U.S. importer of hazardous waste: No  
 Mixed waste (haz. and radioactive): No  
 Recycler of hazardous waste: No  
 Transporter of hazardous waste: No  
 Treater, storer or disposer of HW: No  
 Underground injection activity: No  
 On-site burner exemption: No  
 Furnace exemption: No  
 Used oil fuel burner: No  
 Used oil processor: No  
 User oil refiner: No  
 Used oil fuel marketer to burner: No  
 Used oil Specification marketer: No  
 Used oil transfer facility: No  
 Used oil transporter: No

Violation Status: No violations found

**C9**  
**South**  
**< 1/8**  
**0.059 mi.**  
**314 ft.**

**PALO ALTO COURTHOUSE, JUDICIAL COUNCIL OF CALIFORNIA**  
**270 GRANT AV**  
**PALO ALTO, CA 94306**  
**Site 3 of 5 in cluster C**

**CUPA Listings S121474147**  
**N/A**

**Relative:**  
**Higher**  
**Actual:**  
**30 ft.**

CUPA SANTA CLARA:  
 Name: PALO ALTO COURTHOUSE, JUDICIAL COUNCIL OF CALIFORNIA, #43-D1  
 Address: 270 GRANT AV  
 City,State,Zip: PALO ALTO, CA 94306  
 Region: SANTA CLARA  
 PE#: Not reported  
 Program Description: HAZMAT STORAGE & HMBP FACILITY, 1-3 CHEMICALS  
 Latitude: 37.426804  
 Longitude: -122.14188

Map ID  
Direction  
Distance  
Elevation

MAP FINDINGS

Site

Database(s)

EDR ID Number  
EPA ID Number

**PALO ALTO COURTHOUSE, JUDICIAL COUNCIL OF CALIFORNIA, #43-D1 (Continued)**

**S121474147**

Record ID: PR0388170  
Facility ID: FA0263523

**C10**  
**South**  
**< 1/8**  
**0.059 mi.**  
**314 ft.**

**SCC FAF-NORTH COUNTY COURT HOUSE**  
**270 GRANT AV**  
**PALO ALTO, CA 94306**

**CUPA Listings**

**S121469099**  
**N/A**

**Site 4 of 5 in cluster C**

**Relative:**  
**Higher**  
**Actual:**  
**30 ft.**

CUPA SANTA CLARA:  
Name: SCC FAF-NORTH COUNTY COURT HOUSE  
Address: 270 GRANT AV  
City,State,Zip: PALO ALTO, CA 94306  
Region: SANTA CLARA  
PE#: 2501  
Program Description: HAZARDOUS MATERIALS BUSINESS PLAN  
Latitude: 37.426804  
Longitude: -122.14188  
Record ID: PR0369752  
Facility ID: FA0204568

**C11**  
**SSE**  
**< 1/8**  
**0.077 mi.**  
**405 ft.**

**DOHS SANTA CLARA COUNTY**  
**231 GRANT AVE**  
**SANTA CLARA, CA 94306**

**RCRA-SQG**

**1000375768**  
**CAD981404635**

**Site 5 of 5 in cluster C**

**Relative:**  
**Lower**  
**Actual:**  
**28 ft.**

RCRA-SQG:  
Date form received by agency: 1996-09-01 00:00:00.0  
Facility name: DOHS SANTA CLARA COUNTY  
Facility address: 231 GRANT AVE  
SANTA CLARA, CA 94306  
EPA ID: CAD981404635  
Contact: Not reported  
Contact address: Not reported  
Not reported  
Contact country: US  
Contact telephone: Not reported  
Contact email: Not reported  
EPA Region: 09  
Classification: Small Small Quantity Generator  
Description: Handler: generates more than 100 and less than 1000 kg of hazardous waste during any calendar month and accumulates less than 6000 kg of hazardous waste at any time; or generates 100 kg or less of hazardous waste during any calendar month, and accumulates more than 1000 kg of hazardous waste at any time

Owner/Operator Summary:

Owner/operator name: STATE OF CALIFORNIA  
Owner/operator address: NOT REQUIRED  
NOT REQUIRED, ME 99999  
Owner/operator country: Not reported  
Owner/operator telephone: 415-555-1212  
Owner/operator email: Not reported  
Owner/operator fax: Not reported  
Owner/operator extension: Not reported

Map ID  
Direction  
Distance  
Elevation

MAP FINDINGS

Site

Database(s)

EDR ID Number  
EPA ID Number

DOHS SANTA CLARA COUNTY (Continued)

1000375768

Legal status: State  
 Owner/Operator Type: Owner  
 Owner/Op start date: Not reported  
 Owner/Op end date: Not reported

Owner/operator name: NOT REQUIRED  
 Owner/operator address: NOT REQUIRED  
 NOT REQUIRED, ME 99999

Owner/operator country: Not reported  
 Owner/operator telephone: 415-555-1212  
 Owner/operator email: Not reported  
 Owner/operator fax: Not reported  
 Owner/operator extension: Not reported

Legal status: State  
 Owner/Operator Type: Operator  
 Owner/Op start date: Not reported  
 Owner/Op end date: Not reported

Handler Activities Summary:

U.S. importer of hazardous waste: No  
 Mixed waste (haz. and radioactive): No  
 Recycler of hazardous waste: No  
 Transporter of hazardous waste: No  
 Treater, storer or disposer of HW: No  
 Underground injection activity: No  
 On-site burner exemption: No  
 Furnace exemption: No  
 Used oil fuel burner: No  
 Used oil processor: No  
 User oil refiner: No  
 Used oil fuel marketer to burner: No  
 Used oil Specification marketer: No  
 Used oil transfer facility: No  
 Used oil transporter: No

Historical Generators:

Date form received by agency: 1986-05-16 00:00:00  
 Site name: DOHS SANTA CLARA COUNTY  
 Classification: Large Quantity Generator

Violation Status: No violations found

D12  
WNW  
< 1/8  
0.086 mi.  
454 ft.  
Relative:  
Higher  
Actual:  
34 ft.

SCHNUR & ASSOCIATES\*  
210 CALIFORNIA AVE  
PALO ALTO, CA 94306

Site 1 of 6 in cluster D

EDR Hist Auto

EDR Hist Auto 1022041387  
N/A

Year:	Name:	Type:
1969	SCHNUR & ASSOCIATES*	Gasoline Service Stations
1970	SCHNUR & ASSOCIATES*	Gasoline Service Stations
1971	SCHNUR & ASSOCIATES*	Gasoline Service Stations
1972	SCHNUR & ASSOCIATES*	Gasoline Service Stations



Map ID  
Direction  
Distance  
Elevation

MAP FINDINGS

Site

Database(s)

EDR ID Number  
EPA ID Number

13  
NW  
< 1/8  
0.089 mi.  
468 ft.

**HOME CLEANERS**  
156 CALIFORNIA AVE  
PALO ALTO, CA 94306

EDR Hist Cleaner 1020006044  
N/A

Relative: EDR Hist Cleaner  
Higher

Actual:  
33 ft.

Year:	Name:	Type:
1969	HOME CLEANERS	Drycleaning Plants, Except Rugs
1970	HOME CLEANERS	Drycleaning Plants, Except Rugs
1971	HOME CLEANERS	Drycleaning Plants, Except Rugs
1972	HOME CLEANERS	Drycleaning Plants, Except Rugs

D14  
West  
< 1/8  
0.095 mi.  
500 ft.

**CALIFORNIA AVE NORGE VILLAGE CLEANERS**  
240 S CALIFORNIA AVE  
PALO ALTO, CA 94306

RCRA NonGen / NLR 1000252363  
EMI CAD981622574  
CERS

Site 2 of 6 in cluster D

Relative:  
Higher

RCRA NonGen / NLR:

Actual:  
34 ft.

Date form received by agency: 2014-10-29 00:00:00.0  
Facility name: CALIFORNIA AVE NORGE VILLAGE CLEANERS  
Facility address: 240 S CALIFORNIA AVE  
PALO ALTO, CA 94306  
EPA ID: CAD981622574  
Contact: LINDA ELLIS  
Contact address: 240 S CALIFORNIA AVE  
PALO ALTO, CA 94306  
Contact country: US  
Contact telephone: 650-327-3168  
Contact email: 240NORGEVILLAGE@GMAIL.COM  
EPA Region: 09  
Classification: Non-Generator  
Description: Handler: Non-Generators do not presently generate hazardous waste

Owner/Operator Summary:

Owner/operator name: NOT REQUIRED  
Owner/operator address: NOT REQUIRED  
NOT REQUIRED, ME 99999  
Owner/operator country: Not reported  
Owner/operator telephone: 415-555-1212  
Owner/operator email: Not reported  
Owner/operator fax: Not reported  
Owner/operator extension: Not reported  
Legal status: Private  
Owner/Operator Type: Operator  
Owner/Op start date: Not reported  
Owner/Op end date: Not reported

Handler Activities Summary:

U.S. importer of hazardous waste: No  
Mixed waste (haz. and radioactive): No  
Recycler of hazardous waste: No  
Transporter of hazardous waste: No  
Treater, storer or disposer of HW: No  
Underground injection activity: No  
On-site burner exemption: No  
Furnace exemption: No

Map ID  
Direction  
Distance  
Elevation

MAP FINDINGS

Site

Database(s)

EDR ID Number  
EPA ID Number

**CALIFORNIA AVE NORGE VILLAGE CLEANERS (Continued)**

**1000252363**

Used oil fuel burner: No  
Used oil processor: No  
User oil refiner: No  
Used oil fuel marketer to burner: No  
Used oil Specification marketer: No  
Used oil transfer facility: No  
Used oil transporter: No

Historical Generators:

Date form received by agency: 1996-09-01 00:00:00.0  
Site name: CALIFORNIA AV NORGE VILLAGE  
Classification: Small Quantity Generator

Date form received by agency: 1986-12-29 00:00:00.0  
Site name: CALIFORNIA AV NORGE VILLAGE  
Classification: Large Quantity Generator

Violation Status: No violations found

EMI:

Name: CALIFORNIA AVENUE NORGE VILLAG  
Address: 240 CALIFORNIA AVENUE  
City,State,Zip: PALO ALTO, CA 94306  
Year: 1990  
County Code: 43  
Air Basin: SF  
Facility ID: 5030  
Air District Name: BA  
SIC Code: 7216  
Air District Name: BAY AREA AQMD  
Community Health Air Pollution Info System: Not reported  
Consolidated Emission Reporting Rule: Not reported  
Total Organic Hydrocarbon Gases Tons/Yr: 1  
Reactive Organic Gases Tons/Yr: 0  
Carbon Monoxide Emissions Tons/Yr: 0  
NOX - Oxides of Nitrogen Tons/Yr: 0  
SOX - Oxides of Sulphur Tons/Yr: 0  
Particulate Matter Tons/Yr: 0  
Part. Matter 10 Micrometers and Smlr Tons/Yr: 0

Name: CALIFORNIA AVENUE NORGE VILLAG  
Address: 240 CALIFORNIA AVENUE  
City,State,Zip: PALO ALTO, CA 94306  
Year: 1993  
County Code: 43  
Air Basin: SF  
Facility ID: 5030  
Air District Name: BA  
SIC Code: 7216  
Air District Name: BAY AREA AQMD  
Community Health Air Pollution Info System: Not reported  
Consolidated Emission Reporting Rule: Not reported  
Total Organic Hydrocarbon Gases Tons/Yr: 1  
Reactive Organic Gases Tons/Yr: 0  
Carbon Monoxide Emissions Tons/Yr: 0  
NOX - Oxides of Nitrogen Tons/Yr: 0  
SOX - Oxides of Sulphur Tons/Yr: 0

Map ID  
Direction  
Distance  
Elevation

MAP FINDINGS

Site

Database(s)

EDR ID Number  
EPA ID Number

**CALIFORNIA AVE NORGE VILLAGE CLEANERS (Continued)**

**1000252363**

Particulate Matter Tons/Yr: 0  
Part. Matter 10 Micrometers and Smlr Tons/Yr:0

Name: CALIFORNIA AVENUE NORGE VILLAG  
Address: 240 CALIFORNIA AVENUE  
City,State,Zip: PALO ALTO, CA 94306  
Year: 1996  
County Code: 43  
Air Basin: SF  
Facility ID: 5030  
Air District Name: BA  
SIC Code: 7216  
Air District Name: BAY AREA AQMD  
Community Health Air Pollution Info System: Not reported  
Consolidated Emission Reporting Rule: Not reported  
Total Organic Hydrocarbon Gases Tons/Yr: 1  
Reactive Organic Gases Tons/Yr: 0  
Carbon Monoxide Emissions Tons/Yr: 0  
NOX - Oxides of Nitrogen Tons/Yr: 0  
SOX - Oxides of Sulphur Tons/Yr: 0  
Particulate Matter Tons/Yr: 0  
Part. Matter 10 Micrometers and Smlr Tons/Yr:0

Name: CALIFORNIA AVENUE NORGE VILLAG  
Address: 240 CALIFORNIA AVENUE  
City,State,Zip: PALO ALTO, CA 94306  
Year: 1997  
County Code: 43  
Air Basin: SF  
Facility ID: 5030  
Air District Name: BA  
SIC Code: 7216  
Air District Name: BAY AREA AQMD  
Community Health Air Pollution Info System: Not reported  
Consolidated Emission Reporting Rule: Not reported  
Total Organic Hydrocarbon Gases Tons/Yr: 1  
Reactive Organic Gases Tons/Yr: 0  
Carbon Monoxide Emissions Tons/Yr: 0  
NOX - Oxides of Nitrogen Tons/Yr: 0  
SOX - Oxides of Sulphur Tons/Yr: 0  
Particulate Matter Tons/Yr: 0  
Part. Matter 10 Micrometers and Smlr Tons/Yr:0

Name: CALIFORNIA AVENUE NORGE VILLAG  
Address: 240 CALIFORNIA AVENUE  
City,State,Zip: PALO ALTO, CA 94306  
Year: 1998  
County Code: 43  
Air Basin: SF  
Facility ID: 5030  
Air District Name: BA  
SIC Code: 7216  
Air District Name: BAY AREA AQMD  
Community Health Air Pollution Info System: Not reported  
Consolidated Emission Reporting Rule: Not reported  
Total Organic Hydrocarbon Gases Tons/Yr: 1  
Reactive Organic Gases Tons/Yr: 0

Map ID  
Direction  
Distance  
Elevation

MAP FINDINGS

Site

Database(s)

EDR ID Number  
EPA ID Number

**CALIFORNIA AVE NORGE VILLAGE CLEANERS (Continued)**

**1000252363**

Carbon Monoxide Emissions Tons/Yr: 0  
NOX - Oxides of Nitrogen Tons/Yr: 0  
SOX - Oxides of Sulphur Tons/Yr: 0  
Particulate Matter Tons/Yr: 0  
Part. Matter 10 Micrometers and Smlr Tons/Yr:0

Name: CALIFORNIA AVENUE NORGE VILLAG  
Address: 240 CALIFORNIA AVENUE  
City,State,Zip: PALO ALTO, CA 94306  
Year: 1999  
County Code: 43  
Air Basin: SF  
Facility ID: 5030  
Air District Name: BA  
SIC Code: 7216  
Air District Name: BAY AREA AQMD  
Community Health Air Pollution Info System: Not reported  
Consolidated Emission Reporting Rule: Not reported  
Total Organic Hydrocarbon Gases Tons/Yr: 1  
Reactive Organic Gases Tons/Yr: 0  
Carbon Monoxide Emissions Tons/Yr: 0  
NOX - Oxides of Nitrogen Tons/Yr: 0  
SOX - Oxides of Sulphur Tons/Yr: 0  
Particulate Matter Tons/Yr: 0  
Part. Matter 10 Micrometers and Smlr Tons/Yr:0

Name: CALIFORNIA AVENUE NORGE VILLAG  
Address: 240 CALIFORNIA AVENUE  
City,State,Zip: PALO ALTO, CA 94306  
Year: 2000  
County Code: 43  
Air Basin: SF  
Facility ID: 5030  
Air District Name: BA  
SIC Code: 7216  
Air District Name: BAY AREA AQMD  
Community Health Air Pollution Info System: Not reported  
Consolidated Emission Reporting Rule: Not reported  
Total Organic Hydrocarbon Gases Tons/Yr: 1  
Reactive Organic Gases Tons/Yr: 0  
Carbon Monoxide Emissions Tons/Yr: 0  
NOX - Oxides of Nitrogen Tons/Yr: 0  
SOX - Oxides of Sulphur Tons/Yr: 0  
Particulate Matter Tons/Yr: 0  
Part. Matter 10 Micrometers and Smlr Tons/Yr:0

Name: CALIFORNIA AVENUE NORGE VILLAG  
Address: 240 CALIFORNIA AVENUE  
City,State,Zip: PALO ALTO, CA 94306  
Year: 2001  
County Code: 43  
Air Basin: SF  
Facility ID: 5030  
Air District Name: BA  
SIC Code: 7216  
Air District Name: BAY AREA AQMD  
Community Health Air Pollution Info System: Not reported

Map ID  
Direction  
Distance  
Elevation

MAP FINDINGS

Site

Database(s)

EDR ID Number  
EPA ID Number

**CALIFORNIA AVE NORGE VILLAGE CLEANERS (Continued)**

**1000252363**

Consolidated Emission Reporting Rule: Not reported  
Total Organic Hydrocarbon Gases Tons/Yr: 0  
Reactive Organic Gases Tons/Yr: 0  
Carbon Monoxide Emissions Tons/Yr: 0  
NOX - Oxides of Nitrogen Tons/Yr: 0  
SOX - Oxides of Sulphur Tons/Yr: 0  
Particulate Matter Tons/Yr: 0  
Part. Matter 10 Micrometers and Smlr Tons/Yr:0

Name: CALIFORNIA AVENUE NORGE VILLAG  
Address: 240 CALIFORNIA AVENUE  
City,State,Zip: PALO ALTO, CA 94306  
Year: 2002  
County Code: 43  
Air Basin: SF  
Facility ID: 5030  
Air District Name: BA  
SIC Code: 7216  
Air District Name: BAY AREA AQMD  
Community Health Air Pollution Info System: Not reported  
Consolidated Emission Reporting Rule: Not reported  
Total Organic Hydrocarbon Gases Tons/Yr: 0  
Reactive Organic Gases Tons/Yr: 0  
Carbon Monoxide Emissions Tons/Yr: 0  
NOX - Oxides of Nitrogen Tons/Yr: 0  
SOX - Oxides of Sulphur Tons/Yr: 0  
Particulate Matter Tons/Yr: 0  
Part. Matter 10 Micrometers and Smlr Tons/Yr:0

Name: CALIFORNIA AVENUE NORGE VILLAG  
Address: 240 CALIFORNIA AVENUE  
City,State,Zip: PALO ALTO, CA 94306  
Year: 2003  
County Code: 43  
Air Basin: SF  
Facility ID: 5030  
Air District Name: BA  
SIC Code: 7216  
Air District Name: BAY AREA AQMD  
Community Health Air Pollution Info System: Not reported  
Consolidated Emission Reporting Rule: Not reported  
Total Organic Hydrocarbon Gases Tons/Yr: 0  
Reactive Organic Gases Tons/Yr: 0  
Carbon Monoxide Emissions Tons/Yr: 0  
NOX - Oxides of Nitrogen Tons/Yr: 0  
SOX - Oxides of Sulphur Tons/Yr: 0  
Particulate Matter Tons/Yr: 0  
Part. Matter 10 Micrometers and Smlr Tons/Yr:0

Name: CALIFORNIA AVENUE NORGE VILLAG  
Address: 240 CALIFORNIA AVENUE  
City,State,Zip: PALO ALTO, CA 94306  
Year: 2004  
County Code: 43  
Air Basin: SF  
Facility ID: 5030  
Air District Name: BA

Map ID  
Direction  
Distance  
Elevation

MAP FINDINGS

Site

Database(s)

EDR ID Number  
EPA ID Number

**CALIFORNIA AVE NORGE VILLAGE CLEANERS (Continued)**

**1000252363**

SIC Code: 7216  
Air District Name: BAY AREA AQMD  
Community Health Air Pollution Info System: Not reported  
Consolidated Emission Reporting Rule: Not reported  
Total Organic Hydrocarbon Gases Tons/Yr: 0.482  
Reactive Organic Gases Tons/Yr: 0  
Carbon Monoxide Emissions Tons/Yr: 0  
NOX - Oxides of Nitrogen Tons/Yr: 0  
SOX - Oxides of Sulphur Tons/Yr: 0  
Particulate Matter Tons/Yr: 0  
Part. Matter 10 Micrometers and Smlr Tons/Yr:0

Name: CALIFORNIA AVENUE NORGE VILLAG  
Address: 240 CALIFORNIA AVENUE  
City,State,Zip: PALO ALTO, CA 94306  
Year: 2005  
County Code: 43  
Air Basin: SF  
Facility ID: 5030  
Air District Name: BA  
SIC Code: 7216  
Air District Name: BAY AREA AQMD  
Community Health Air Pollution Info System: Not reported  
Consolidated Emission Reporting Rule: Not reported  
Total Organic Hydrocarbon Gases Tons/Yr: 0  
Reactive Organic Gases Tons/Yr: 0  
Carbon Monoxide Emissions Tons/Yr: 0  
NOX - Oxides of Nitrogen Tons/Yr: 0  
SOX - Oxides of Sulphur Tons/Yr: 0  
Particulate Matter Tons/Yr: 0  
Part. Matter 10 Micrometers and Smlr Tons/Yr:0

Name: CALIFORNIA AVENUE NORGE VILLAG  
Address: 240 CALIFORNIA AVENUE  
City,State,Zip: PALO ALTO, CA 94306  
Year: 2006  
County Code: 43  
Air Basin: SF  
Facility ID: 5030  
Air District Name: BA  
SIC Code: 7216  
Air District Name: BAY AREA AQMD  
Community Health Air Pollution Info System: Not reported  
Consolidated Emission Reporting Rule: Not reported  
Total Organic Hydrocarbon Gases Tons/Yr: .526  
Reactive Organic Gases Tons/Yr: 0  
Carbon Monoxide Emissions Tons/Yr: 0  
NOX - Oxides of Nitrogen Tons/Yr: 0  
SOX - Oxides of Sulphur Tons/Yr: 0  
Particulate Matter Tons/Yr: 0  
Part. Matter 10 Micrometers and Smlr Tons/Yr:0

Name: CALIFORNIA AVENUE NORGE VILLAG  
Address: 240 CALIFORNIA AVENUE  
City,State,Zip: PALO ALTO, CA 95425  
Year: 2007  
County Code: 43

Map ID  
Direction  
Distance  
Elevation

MAP FINDINGS

Site

Database(s)

EDR ID Number  
EPA ID Number

**CALIFORNIA AVE NORGE VILLAGE CLEANERS (Continued)**

**1000252363**

Air Basin: SF  
Facility ID: 5030  
Air District Name: BA  
SIC Code: 7216  
Air District Name: BAY AREA AQMD  
Community Health Air Pollution Info System: Not reported  
Consolidated Emission Reporting Rule: Not reported  
Total Organic Hydrocarbon Gases Tons/Yr: .523  
Reactive Organic Gases Tons/Yr: .3653678  
Carbon Monoxide Emissions Tons/Yr: 0  
NOX - Oxides of Nitrogen Tons/Yr: 0  
SOX - Oxides of Sulphur Tons/Yr: 0  
Particulate Matter Tons/Yr: 0  
Part. Matter 10 Micrometers and Smlr Tons/Yr:0

Name: CALIFORNIA AVENUE NORGE VILLAG  
Address: 240 CALIFORNIA AVENUE  
City,State,Zip: PALO ALTO, CA 94306  
Year: 2008  
County Code: 43  
Air Basin: SF  
Facility ID: 5030  
Air District Name: BA  
SIC Code: 7216  
Air District Name: BAY AREA AQMD  
Community Health Air Pollution Info System: Not reported  
Consolidated Emission Reporting Rule: Not reported  
Total Organic Hydrocarbon Gases Tons/Yr: .523  
Reactive Organic Gases Tons/Yr: 0  
Carbon Monoxide Emissions Tons/Yr: 0  
NOX - Oxides of Nitrogen Tons/Yr: 0  
SOX - Oxides of Sulphur Tons/Yr: 0  
Particulate Matter Tons/Yr: 0  
Part. Matter 10 Micrometers and Smlr Tons/Yr:0

Name: CALIFORNIA AVENUE NORGE VILLAG  
Address: 240 CALIFORNIA AVENUE  
City,State,Zip: PALO ALTO, CA 94306  
Year: 2009  
County Code: 43  
Air Basin: SF  
Facility ID: 5030  
Air District Name: BA  
SIC Code: 7216  
Air District Name: BAY AREA AQMD  
Community Health Air Pollution Info System: Not reported  
Consolidated Emission Reporting Rule: Not reported  
Total Organic Hydrocarbon Gases Tons/Yr: 0.52300000000000002  
Reactive Organic Gases Tons/Yr: 0  
Carbon Monoxide Emissions Tons/Yr: 0  
NOX - Oxides of Nitrogen Tons/Yr: 0  
SOX - Oxides of Sulphur Tons/Yr: 0  
Particulate Matter Tons/Yr: 0  
Part. Matter 10 Micrometers and Smlr Tons/Yr:0

Name: CALIFORNIA AVENUE NORGE VILLAG  
Address: 240 CALIFORNIA AVENUE

Map ID  
Direction  
Distance  
Elevation

MAP FINDINGS

Site

Database(s)

EDR ID Number  
EPA ID Number

**CALIFORNIA AVE NORGE VILLAGE CLEANERS (Continued)**

**1000252363**

City,State,Zip: PALO ALTO, CA 94306  
Year: 2010  
County Code: 43  
Air Basin: SF  
Facility ID: 5030  
Air District Name: BA  
SIC Code: 7216  
Air District Name: BAY AREA AQMD  
Community Health Air Pollution Info System: Not reported  
Consolidated Emission Reporting Rule: Not reported  
Total Organic Hydrocarbon Gases Tons/Yr: 0.5230000000000002  
Reactive Organic Gases Tons/Yr: 0.36536780000000002  
Carbon Monoxide Emissions Tons/Yr: 0  
NOX - Oxides of Nitrogen Tons/Yr: 0  
SOX - Oxides of Sulphur Tons/Yr: 0  
Particulate Matter Tons/Yr: 0  
Part. Matter 10 Micrometers and Smlr Tons/Yr:0

Name: CALIFORNIA AVENUE NORGE VILLAG  
Address: 240 CALIFORNIA AVENUE  
City,State,Zip: PALO ALTO, CA 94306  
Year: 2011  
County Code: 43  
Air Basin: SF  
Facility ID: 5030  
Air District Name: BA  
SIC Code: 7216  
Air District Name: BAY AREA AQMD  
Community Health Air Pollution Info System: Not reported  
Consolidated Emission Reporting Rule: Not reported  
Total Organic Hydrocarbon Gases Tons/Yr: 0.523  
Reactive Organic Gases Tons/Yr: 0  
Carbon Monoxide Emissions Tons/Yr: 0  
NOX - Oxides of Nitrogen Tons/Yr: 0  
SOX - Oxides of Sulphur Tons/Yr: 0  
Particulate Matter Tons/Yr: 0  
Part. Matter 10 Micrometers and Smlr Tons/Yr:0

**CERS:**

Name: CALIFORNIA AVENUE NORGE VILLAG  
Address: 240 CALIFORNIA AVENUE  
City,State,Zip: PALO ALTO, CA 94306-1618  
Site ID: 456817  
CERS ID: 110001172418  
CERS Description: US EPA Air Emission Inventory System (EIS)

**Affiliation:**

Affiliation Type Desc: Environmental Contact  
Entity Name: CATHY CHO  
Entity Title: SECONDARY EMERGENCY CONTACT  
Affiliation Address: Not reported  
Affiliation City: Not reported  
Affiliation State: Not reported  
Affiliation Country: Not reported  
Affiliation Zip: Not reported  
Affiliation Phone: Not reported



Map ID  
 Direction  
 Distance  
 Elevation

MAP FINDINGS

Site

Database(s)

EDR ID Number  
 EPA ID Number

**CALIFORNIA AVE NORGE VILLAGE CLEANERS (Continued)**

**1000252363**

Affiliation Type Desc: Environmental Contact  
 Entity Name: LINDA ELLIS  
 Entity Title: SITE CONTACT  
 Affiliation Address: Not reported  
 Affiliation City: Not reported  
 Affiliation State: Not reported  
 Affiliation Country: Not reported  
 Affiliation Zip: Not reported  
 Affiliation Phone: Not reported

Affiliation Type Desc: Environmental Contact  
 Entity Name: LINDA ELLIS  
 Entity Title: SITE CONTACT  
 Affiliation Address: 240 S CA AVE  
 Affiliation City: PALOALTO  
 Affiliation State: CA  
 Affiliation Country: Not reported  
 Affiliation Zip: Not reported  
 Affiliation Phone: Not reported

Affiliation Type Desc: Operator  
 Entity Name: LINDA ELLIS  
 Entity Title: OPERATOR  
 Affiliation Address: Not reported  
 Affiliation City: Not reported  
 Affiliation State: Not reported  
 Affiliation Country: Not reported  
 Affiliation Zip: Not reported  
 Affiliation Phone: Not reported

Affiliation Type Desc: Facility Owner  
 Entity Name: BOO WHAN CHO  
 Entity Title: OWNER  
 Affiliation Address: Not reported  
 Affiliation City: Not reported  
 Affiliation State: Not reported  
 Affiliation Country: Not reported  
 Affiliation Zip: Not reported  
 Affiliation Phone: Not reported

**D15  
 West  
 < 1/8  
 0.095 mi.  
 500 ft.**

**NORGE CLEANERS  
 240 S CALIFORNIA AVE  
 PALO ALTO, CA 94306**

**EDR Hist Cleaner 1018846457  
 N/A**

**Site 3 of 6 in cluster D**

**Relative:  
 Higher**

EDR Hist Cleaner

**Actual:  
 34 ft.**

Year:	Name:	Type:
1974	CALIFORNIA AVENUE NORGE VILLAG	Drycleaning Plants, Except Rugs
1975	CALIFORNIA AVENUE NORGE VILLAG	Drycleaning Plants, Except Rugs
1976	CALIFORNIA AVENUE NORGE VILLAG	Drycleaning Plants, Except Rugs
1977	CALIFORNIA AVENUE NORGE VILLAG	Drycleaning Plants, Except Rugs
1978	CALIFORNIA AVENUE NORGE VILLAG	Drycleaning Plants, Except Rugs
1979	CALIFORNIA AVENUE NORGE VILLAG	Drycleaning Plants, Except Rugs
1980	CALIFORNIA AVENUE NORGE VILLAG	Drycleaning Plants, Except Rugs
1982	CALIFORNIA AVENUE NORGE VILLAG	Drycleaning Plants, Except Rugs

Map ID  
 Direction  
 Distance  
 Elevation

MAP FINDINGS

Database(s) EDR ID Number  
 EPA ID Number

**NORGE CLEANERS (Continued)**

**1018846457**

1983	NORGE CLEANERS	Drycleaning Plants, Except Rugs
1983	CALIFORNIA AVENUE NORGE VILLAG	Drycleaning Plants, Except Rugs
1985	NORGE CLEANERS	Drycleaning Plants, Except Rugs
1986	NORGE CLEANERS	Drycleaning Plants, Except Rugs
1987	NORGE CLEANERS	Drycleaning Plants, Except Rugs
1988	NORGE CLEANERS	Drycleaning Plants, Except Rugs
1989	NORGE CLEANERS	Drycleaning Plants, Except Rugs
1990	NORGE CLEANERS	Drycleaning Plants, Except Rugs
1991	NORGE CLEANERS	Drycleaning Plants, Except Rugs
1992	NORGE CLEANERS	Drycleaning Plants, Except Rugs
1993	NORGE CLEANERS	Drycleaning Plants, Except Rugs
1994	NORGE CLEANERS	Drycleaning Plants, Except Rugs
1995	NORGE CLEANERS	Drycleaning Plants, Except Rugs
1996	NORGE CLEANERS	Drycleaning Plants, Except Rugs
1997	NORGE CLEANERS	Drycleaning Plants, Except Rugs
1998	NORGE CLEANERS	Drycleaning Plants, Except Rugs
1999	NORGE CLEANERS	Drycleaning Plants, Except Rugs
2000	NORGE CLEANERS	Drycleaning Plants, Except Rugs
2001	NORGE CLEANERS	Drycleaning Plants, Except Rugs
2002	NORGE CLEANERS	Drycleaning Plants, Except Rugs
2003	NORGE CLEANERS	Drycleaning Plants, Except Rugs
2004	NORGE CLEANERS	Drycleaning Plants, Except Rugs
2005	NORGE CLEANERS	Drycleaning Plants, Except Rugs
2006	NORGE CLEANERS	Drycleaning Plants, Except Rugs
2007	NORGE CLEANERS	Drycleaning Plants, Except Rugs
2008	NORGE CLEANERS	Drycleaning Plants, Except Rugs
2009	NORGE CLEANERS	Drycleaning Plants, Except Rugs
2010	NORGE CLEANERS	Drycleaning Plants, Except Rugs
2011	NORGE CLEANERS	Drycleaning Plants, Except Rugs
2012	NORGE CLEANERS	Drycleaning Plants, Except Rugs
2013	NORGE CLEANERS	Drycleaning Plants, Except Rugs
2014	NORGE CLEANERS	Drycleaning Plants, Except Rugs

**D16**  
**West**  
**< 1/8**  
**0.095 mi.**  
**500 ft.**

**CALIFORNIA AVE. NORGE VILLAGE CLEANERS**  
**240 S CALIFORNIA AV**  
**PALO ALTO, CA 94306**  
**Site 4 of 6 in cluster D**

**CUPA Listings** **S117572390**  
**DRYCLEANERS** **N/A**  
**HWTS**

**Relative:**  
**Higher**  
**Actual:**  
**34 ft.**

CUPA SANTA CLARA:  
 Name: CALIFORNIA AVE. NORGE VILLAGE CLEANERS  
 Address: 240 S CALIFORNIA AV  
 City,State,Zip: PALO ALTO, CA 94306  
 Region: SANTA CLARA  
 PE#: 2202  
 Program Description: GENERATES < 100 KG/YR  
 Latitude: 37.428097  
 Longitude: -122.143602  
 Record ID: PR0369420  
 Facility ID: FA0253672

DRYCLEANERS:  
 Name: CALIFORNIA AVENUE NORGE VILLAGE CLEANERS  
 Address: 240 S CALIFORNIA AVE  
 City,State,Zip: PALO ALTO, CA 943060000  
 EPA Id: CAL000401103  
 NAICS Code: 81232

Map ID  
Direction  
Distance  
Elevation

MAP FINDINGS

Site

Database(s)

EDR ID Number  
EPA ID Number

**CALIFORNIA AVE. NORGE VILLAGE CLEANERS (Continued)**

**S117572390**

NAICS Description: Drycleaning and Laundry Services (except Coin-Operated)  
SIC Code: 7211  
SIC Description: Power Laundries, Family and Commercial  
Create Date: 10/07/2014  
Facility Active: Yes  
Inactive Date: Not reported  
Facility Addr2: Not reported  
Owner Name: BOOWAN CHO  
Owner Address: 240 S CALIFORNIA AVE  
Owner Address 2: Not reported  
Owner Telephone: 6503273168  
Contact Name: LINDA ELLIS  
Contact Address: 240 S CALIFORNIA AVE  
Contact Address 2: Not reported  
Contact Telephone: 6503273168  
Mailing Name: Not reported  
Mailing Address 1: 240 S CALIFORNIA AVE  
Mailing Address 2: Not reported  
Mailing City: PALO ALTO  
Mailing State: CA  
Mailing Zip: 943061618  
Owner Fax: Not reported  
Region Code: 2

**HWTS:**

Name: CALIFORNIA AVENUE NORGE VILLAGE CLEANERS  
Address: 240 S CALIFORNIA AVE  
Address 2: Not reported  
City,State,Zip: PALO ALTO, CA 943060000  
EPA ID: CAL000401103  
Inactive Date: Not reported  
Create Date: 10/07/2014  
Last Act Date: 09/30/2019  
Mailing Name: Not reported  
Mailing Address: 240 S CALIFORNIA AVE  
Mailing Address 2: Not reported  
Mailing City,State,Zip: PALO ALTO, CA 943061618  
Owner Name: BOOWAN CHO  
Owner Address: 240 S CALIFORNIA AVE  
Owner Address 2: Not reported  
Owner City,State,Zip: PALO ALTO, CA 943061618  
Contact Name: LINDA ELLIS  
Contact Address: 240 S CALIFORNIA AVE  
Contact Address 2: Not reported  
City,State,Zip: PALO ALTO, CA 94306

**NAICS:**

EPA ID: CAL000401103  
Create Date: 2014-10-07 13:39:47  
NAICS Code: 81232  
NAICS Description: Drycleaning and Laundry Services (except Coin-Operated)  
Issued EPA ID Date: 2014-10-07 13:39:47  
Inactive Date: Not reported  
Facility Name: CALIFORNIA AVENUE NORGE VILLAGE CLEANERS  
Facility Address: 240 S CALIFORNIA AVE  
Facility Address 2: Not reported  
Facility City: PALO ALTO

Map ID  
 Direction  
 Distance  
 Elevation

MAP FINDINGS

EDR ID Number  
 EPA ID Number

---

**CALIFORNIA AVE. NORGE VILLAGE CLEANERS (Continued)**

**S117572390**

Facility County: 43  
 Facility State: CA  
 Facility Zip: 943060000

**D17**  
**West**  
**< 1/8**  
**0.095 mi.**  
**500 ft.**

**CALIFORNIA AVE. NORGE VILLAGE CLEANERS**

**CERS HAZ WASTE**  
**CERS**

**S121745375**  
**N/A**

**240 CALIFORNIA AV**  
**PALO ALTO, CA 94306**

**Site 5 of 6 in cluster D**

**Relative:**  
**Higher**

CERS HAZ WASTE:

**Actual:**  
**34 ft.**

Name: CALIFORNIA AVE. NORGE VILLAGE CLEANERS  
 Address: 240 CALIFORNIA AV  
 City,State,Zip: PALO ALTO, CA 94306  
 Site ID: 14491  
 CERS ID: 10078279  
 CERS Description: Hazardous Waste Generator

CERS:

Name: CALIFORNIA AVE. NORGE VILLAGE CLEANERS  
 Address: 240 CALIFORNIA AV  
 City,State,Zip: PALO ALTO, CA 94306  
 Site ID: 14491  
 CERS ID: 10078279  
 CERS Description: Chemical Storage Facilities

Violations:

Site ID: 14491  
 Site Name: CALIFORNIA AVE. NORGE VILLAGE CLEANERS  
 Violation Date: 06-18-2014  
 Citation: HSC 6.95 25508(a)(1) - California Health and Safety Code, Chapter 6.95, Section(s) 25508(a)(1)  
 Violation Description: Failure to establish and electronically submit an adequate training program in safety procedures in the event of a release or threatened release of a hazardous material.  
 Violation Notes: Returned to compliance on 03/16/2015.  
 Violation Division: Palo Alto City Fire Department  
 Violation Program: HMRRP  
 Violation Source: CERS

Site ID: 14491  
 Site Name: CALIFORNIA AVE. NORGE VILLAGE CLEANERS  
 Violation Date: 04-13-2016  
 Citation: 22 CCR 12 66262.40(c) - California Code of Regulations, Title 22, Chapter 12, Section(s) 66262.40(c)  
 Violation Description: Failure to determine if the waste generated is a hazardous waste and to maintain analysis results for three years.  
 Violation Notes: Returned to compliance on 06/06/2016. Ms. Ellis stated that all dry cleaning lint is currently disposed of with regular trash. Ms. Ellis was advised that cleaning machine lint containing Green Earth likely qualifies as hazardous waste due to its toxicity. Determine if lint is hazardous (may chose to test lint via aquatic bioassay) and if determined to be hazardous waste, begin managing it in a closed and labeled container.  
 Violation Division: Santa Clara County Environmental Health  
 Violation Program: HW  
 Violation Source: CERS

Map ID  
Direction  
Distance  
Elevation

MAP FINDINGS

Site

Database(s)

EDR ID Number  
EPA ID Number

**CALIFORNIA AVE. NORGE VILLAGE CLEANERS (Continued)**

**S121745375**

Site ID: 14491  
Site Name: CALIFORNIA AVE. NORGE VILLAGE CLEANERS  
Violation Date: 06-18-2014  
Citation: 19 CCR 6.95 25508(a)(1) - California Code of Regulations, Title 19, Chapter 6.95, Section(s) 25508(a)(1)  
Violation Description: Failure to complete and electronically submit the Business Activities Page and/or Business Owner Operator Identification Page.  
Violation Notes: Returned to compliance on 03/16/2015.  
Violation Division: Palo Alto City Fire Department  
Violation Program: HMRRP  
Violation Source: CERS

Site ID: 14491  
Site Name: CALIFORNIA AVE. NORGE VILLAGE CLEANERS  
Violation Date: 06-18-2014  
Citation: HSC 6.95 25508(a)(1) - California Health and Safety Code, Chapter 6.95, Section(s) 25508(a)(1)  
Violation Description: Failure to complete and electronically submit a site map with all required content.  
Violation Notes: Returned to compliance on 03/16/2015.  
Violation Division: Palo Alto City Fire Department  
Violation Program: HMRRP  
Violation Source: CERS

Site ID: 14491  
Site Name: CALIFORNIA AVE. NORGE VILLAGE CLEANERS  
Violation Date: 06-18-2014  
Citation: HSC 6.95 25508(a)(1) - California Health and Safety Code, Chapter 6.95, Section(s) 25508(a)(1)  
Violation Description: Failure to complete and electronically submit hazardous material inventory information for all reportable hazardous materials on site at or above reportable quantities.  
Violation Notes: Returned to compliance on 03/16/2015.  
Violation Division: Palo Alto City Fire Department  
Violation Program: HMRRP  
Violation Source: CERS

Site ID: 14491  
Site Name: CALIFORNIA AVE. NORGE VILLAGE CLEANERS  
Violation Date: 06-18-2014  
Citation: HSC 6.95 25508(a)(1) - California Health and Safety Code, Chapter 6.95, Section(s) 25508(a)(1)  
Violation Description: Failure to establish and electronically submit an adequate emergency response plan and procedures for a release or threatened release of a hazardous material.  
Violation Notes: Returned to compliance on 03/16/2015.  
Violation Division: Palo Alto City Fire Department  
Violation Program: HMRRP  
Violation Source: CERS

Site ID: 14491  
Site Name: CALIFORNIA AVE. NORGE VILLAGE CLEANERS  
Violation Date: 06-18-2014  
Citation: HSC 6.95 25508(d) - California Health and Safety Code, Chapter 6.95, Section(s) 25508(d)  
Violation Description: Failure to complete and/or electronically submit a business plan when storing/handling a hazardous material at or above reportable

Map ID  
Direction  
Distance  
Elevation

MAP FINDINGS

Site

Database(s)

EDR ID Number  
EPA ID Number

**CALIFORNIA AVE. NORGE VILLAGE CLEANERS (Continued)**

**S121745375**

quantities.  
Returned to compliance on 03/31/2016.  
Violation Division: Palo Alto City Fire Department  
Violation Program: HMRRP  
Violation Source: CERS

Site ID: 14491  
Site Name: CALIFORNIA AVE. NORGE VILLAGE CLEANERS  
Violation Date: 03-31-2018  
Citation: HSC 6.95 Multiple - California Health and Safety Code, Chapter 6.95, Section(s) Multiple  
Violation Description: Business Plan Program - Administration/Documentation - General  
Violation Notes: Update CERS reporting.  
Violation Division: Palo Alto City Fire Department  
Violation Program: HMRRP  
Violation Source: CERS

Site ID: 14491  
Site Name: CALIFORNIA AVE. NORGE VILLAGE CLEANERS  
Violation Date: 06-18-2014  
Citation: HSC 6.95 25505.1 - California Health and Safety Code, Chapter 6.95, Section(s) 25505.1  
Violation Description: Failure to notify property owner in writing that the business is subject to the business plan program and has complied with its provisions.  
Violation Notes: Returned to compliance on 03/30/2016.  
Violation Division: Palo Alto City Fire Department  
Violation Program: HMRRP  
Violation Source: CERS

Evaluation:  
Eval General Type: Compliance Evaluation Inspection  
Eval Date: 09-11-2014  
Violations Found: Yes  
Eval Type: Routine done by local agency  
Eval Notes: Not reported  
Eval Division: Palo Alto City Fire Department  
Eval Program: HMRRP  
Eval Source: CERS

Eval General Type: Compliance Evaluation Inspection  
Eval Date: 03-31-2018  
Violations Found: Yes  
Eval Type: Routine done by local agency  
Eval Notes: Update CERS reporting.  
Eval Division: Palo Alto City Fire Department  
Eval Program: HMRRP  
Eval Source: CERS

Eval General Type: Compliance Evaluation Inspection  
Eval Date: 03-02-2017  
Violations Found: No  
Eval Type: Routine done by local agency  
Eval Notes: Not reported  
Eval Division: Palo Alto City Fire Department  
Eval Program: HMRRP  
Eval Source: CERS

Map ID  
Direction  
Distance  
Elevation

MAP FINDINGS

Site

Database(s)

EDR ID Number  
EPA ID Number

**CALIFORNIA AVE. NORGE VILLAGE CLEANERS (Continued)**

**S121745375**

Eval General Type: Compliance Evaluation Inspection  
Eval Date: 03-16-2015  
Violations Found: No  
Eval Type: Routine done by local agency  
Eval Notes: Not reported  
Eval Division: Palo Alto City Fire Department  
Eval Program: HMRRP  
Eval Source: CERS

Eval General Type: Compliance Evaluation Inspection  
Eval Date: 04-13-2016  
Violations Found: Yes  
Eval Type: Routine done by local agency  
Eval Notes: Facility is a dry cleaning shop with one machine that uses Green Earth. Entire shop, including wet and dry cleaning areas, boiler room, and trashcans were inspected on 4/11/2016. Returned on 4/13/2016 to review consolidated manifests for disposal of solid dry cleaning filters and liquid sludges from 2013-2016. Facility uses towels in case of a spill, has serviced fire extinguishers, and has a current emergency posting. Waste containers are inspected weekly and employees are trained by Ms. Ellis. Aisle space is adequate, and the facility's EPA ID number is currently active. The following violations were corrected at the time of inspection by Ms. Ellis: 1x30 gallon container of hazardous waste was missing hazardous characteristics. Ms. Ellis fixed this label at the time of inspection.  
Eval Division: Santa Clara County Environmental Health  
Eval Program: HW  
Eval Source: CERS

Eval General Type: Compliance Evaluation Inspection  
Eval Date: 03-30-2016  
Violations Found: No  
Eval Type: Routine done by local agency  
Eval Notes: Not reported  
Eval Division: Palo Alto City Fire Department  
Eval Program: HMRRP  
Eval Source: CERS

Affiliation:  
Affiliation Type Desc: Document Preparer  
Entity Name: Linda Ellis  
Entity Title: Not reported  
Affiliation Address: Not reported  
Affiliation City: Not reported  
Affiliation State: Not reported  
Affiliation Country: Not reported  
Affiliation Zip: Not reported  
Affiliation Phone: Not reported

Affiliation Type Desc: Identification Signer  
Entity Name: LINDA ELLIS  
Entity Title: MANAGER  
Affiliation Address: Not reported  
Affiliation City: Not reported  
Affiliation State: Not reported  
Affiliation Country: Not reported  
Affiliation Zip: Not reported

Map ID  
Direction  
Distance  
Elevation

MAP FINDINGS

Site

Database(s)

EDR ID Number  
EPA ID Number

**CALIFORNIA AVE. NORGE VILLAGE CLEANERS (Continued)**

**S121745375**

Affiliation Phone:	Not reported
Affiliation Type Desc:	Legal Owner
Entity Name:	LINDA ELLIS
Entity Title:	Not reported
Affiliation Address:	240 S. CALIFORNIA AV
Affiliation City:	PALO ALTO
Affiliation State:	CA
Affiliation Country:	United States
Affiliation Zip:	94306
Affiliation Phone:	(650) 327-3168
Affiliation Type Desc:	Operator
Entity Name:	LINDA ELLIS
Entity Title:	Not reported
Affiliation Address:	Not reported
Affiliation City:	Not reported
Affiliation State:	Not reported
Affiliation Country:	Not reported
Affiliation Zip:	Not reported
Affiliation Phone:	(650) 327-3168
Affiliation Type Desc:	Environmental Contact
Entity Name:	LINDA ELLIS
Entity Title:	Not reported
Affiliation Address:	240 S. CALIFORNIA AV
Affiliation City:	PALO ALTO
Affiliation State:	CA
Affiliation Country:	Not reported
Affiliation Zip:	94306
Affiliation Phone:	Not reported
Affiliation Type Desc:	Facility Mailing Address
Entity Name:	Mailing Address
Entity Title:	Not reported
Affiliation Address:	240 S. CALIFORNIA AV
Affiliation City:	PALO ALTO
Affiliation State:	CA
Affiliation Country:	Not reported
Affiliation Zip:	94306
Affiliation Phone:	Not reported
Affiliation Type Desc:	CUPA District
Entity Name:	Santa Clara County Environmental Health
Entity Title:	Not reported
Affiliation Address:	1555 Berger Drive, Suite 300
Affiliation City:	San Jose
Affiliation State:	CA
Affiliation Country:	Not reported
Affiliation Zip:	95112-2716
Affiliation Phone:	(408) 918-3400
Affiliation Type Desc:	Parent Corporation
Entity Name:	CALIFORNIA AVE. NORGE VILLAGE CLEANERS
Entity Title:	Not reported
Affiliation Address:	Not reported
Affiliation City:	Not reported



Map ID  
Direction  
Distance  
Elevation

MAP FINDINGS

Site

Database(s)

EDR ID Number  
EPA ID Number

**CALIFORNIA AVE. NORGE VILLAGE CLEANERS (Continued)**

**S121745375**

Affiliation State: Not reported  
Affiliation Country: Not reported  
Affiliation Zip: Not reported  
Affiliation Phone: Not reported

**D18**  
**West**  
**< 1/8**  
**0.095 mi.**  
**500 ft.**

**CALIFORNIA AVENUE NORGE VILLAGE CLEANERS**  
**240 S CALIFORNIA AVE**  
**PALO ALTO, CA 94306**

**RCRA NonGen / NLR**

**1025869184**  
**CAL000401103**

**Site 6 of 6 in cluster D**

**Relative:**  
**Higher**

RCRA NonGen / NLR:

**Actual:**  
**34 ft.**

Date form received by agency: 2014-10-07 00:00:00.0  
Facility name: CALIFORNIA AVENUE NORGE VILLAGE CLEANERS  
Facility address: 240 S CALIFORNIA AVE  
PALO ALTO, CA 94306-0000  
EPA ID: CAL000401103  
Contact: LINDA ELLIS  
Contact address: 240 S CALIFORNIA AVE  
PALO ALTO, CA 94306  
Contact country: Not reported  
Contact telephone: 650-327-3168  
Contact email: Not reported  
EPA Region: 09  
Classification: Non-Generator  
Description: Handler: Non-Generators do not presently generate hazardous waste

**Owner/Operator Summary:**

Owner/operator name: BOOWAN CHO  
Owner/operator address: 240 S CALIFORNIA AVE  
PALO ALTO, CA 94306  
Owner/operator country: Not reported  
Owner/operator telephone: 650-327-3168  
Owner/operator email: Not reported  
Owner/operator fax: Not reported  
Owner/operator extension: Not reported  
Legal status: Other  
Owner/Operator Type: Owner  
Owner/Op start date: Not reported  
Owner/Op end date: Not reported

Owner/operator name: LINDA ELLIS  
Owner/operator address: 240 S CALIFORNIA AVE  
PALO ALTO, CA 94306  
Owner/operator country: Not reported  
Owner/operator telephone: 650-327-3168  
Owner/operator email: Not reported  
Owner/operator fax: Not reported  
Owner/operator extension: Not reported  
Legal status: Other  
Owner/Operator Type: Operator  
Owner/Op start date: Not reported  
Owner/Op end date: Not reported

**Handler Activities Summary:**

U.S. importer of hazardous waste: No

Map ID  
 Direction  
 Distance  
 Elevation

MAP FINDINGS

Site

Database(s)

EDR ID Number  
 EPA ID Number

**CALIFORNIA AVENUE NORGE VILLAGE CLEANERS (Continued)**

**1025869184**

Mixed waste (haz. and radioactive): No  
 Recycler of hazardous waste: No  
 Transporter of hazardous waste: No  
 Treater, storer or disposer of HW: No  
 Underground injection activity: No  
 On-site burner exemption: No  
 Furnace exemption: No  
 Used oil fuel burner: No  
 Used oil processor: No  
 User oil refiner: No  
 Used oil fuel marketer to burner: No  
 Used oil Specification marketer: No  
 Used oil transfer facility: No  
 Used oil transporter: No

Violation Status: No violations found

**19**  
**ENE**  
**< 1/8**  
**0.099 mi.**  
**523 ft.**

**OREGON EXPRESSWAY UNDERPASS**  
**XING OF OREGON EXPRESSWAY & ALMA STREET**  
**PALO ALTO, CA 94304**

**ENVIROSTOR 1000236244**  
**N/A**

**Relative:**  
**Lower**  
**Actual:**  
**12 ft.**

**ENVIROSTOR:**  
 Name: OREGON EXPRESSWAY UNDERPASS  
 Address: XING OF OREGON EXPRESSWAY & ALMA STREET  
 City,State,Zip: PALO ALTO, CA 94304  
 Facility ID: 43170004  
 Status: Refer: RWQCB  
 Status Date: 02/03/1993  
 Site Code: Not reported  
 Site Type: Historical  
 Site Type Detailed: \* Historical  
 Acres: Not reported  
 NPL: NO  
 Regulatory Agencies: RWQCB 2 - San Francisco Bay  
 Lead Agency: RWQCB 2 - San Francisco Bay  
 Program Manager: Not reported  
 Supervisor: Referred - Not Assigned  
 Division Branch: Cleanup Berkeley  
 Assembly: 21  
 Senate: Not reported  
 Special Program: Not reported  
 Restricted Use: NO  
 Site Mgmt Req: NONE SPECIFIED  
 Funding: Not reported  
 Latitude: 37.42895  
 Longitude: -122.1408  
 APN: NONE SPECIFIED  
 Past Use: NONE SPECIFIED  
 Potential COC: NONE SPECIFIED  
 Confirmed COC: NONE SPECIFIED  
 Potential Description: NONE SPECIFIED  
 Alias Name: CAD982399800  
 Alias Type: EPA Identification Number  
 Alias Name: 43170004  
 Alias Type: Envirostor ID Number

Completed Info:

Map ID  
 Direction  
 Distance  
 Elevation

MAP FINDINGS

Site

Database(s)

EDR ID Number  
 EPA ID Number

**OREGON EXPRESSWAY UNDERPASS (Continued)**

**1000236244**

Completed Area Name: PROJECT WIDE  
 Completed Sub Area Name: Not reported  
 Completed Document Type: Site Screening  
 Completed Date: 02/03/1993  
 Comments: The Oregon Expressway Underpass site is the location of a dewatering system that collects local groundwater for discharge into a culvert. This helps in maintaining a dry roadway and has been in operation since 1959. The site is adjacent to the Hewlett-Packard (HP) facility located at 640 Page Mill Road where groundwater contamination has been discovered. Contaminants have migrated from HP far enough to be intercepted by the Oregon Expressway Underpass dewatering system. In addition to HP, other facilities like Alza Corp, Aydin Energy, Commodore, etc. are believed to have contributed to the plume. The RWQCB is the lead agency for the site and has issued order 87-129 to address the problem. Contaminants detected at this site include the following: trichloroethylene 190 PPB; perchloroethylene 110 PPB; trichloroethylene 25 PPB; 1,1-dichloroethylene 3.1 PPB; and TRANS-1,2-dichloroethylene 24 PPB; U.S. EPA FIT has recommended NFA under CERCLIS.

Completed Area Name: PROJECT WIDE  
 Completed Sub Area Name: Not reported  
 Completed Document Type: \* Discovery  
 Completed Date: 04/27/1989  
 Comments: FACILITY IDENTIFIED EPA FIT PRELIMINARY ASSESSMENT EPA COMPLETED PRELIMINARY ASSESSMENT AND RECOMMEND NO FURTHER ACTION; STATE RECOMMENDATION IS SITE SCREENING.

Future Area Name: Not reported  
 Future Sub Area Name: Not reported  
 Future Document Type: Not reported  
 Future Due Date: Not reported  
 Schedule Area Name: Not reported  
 Schedule Sub Area Name: Not reported  
 Schedule Document Type: Not reported  
 Schedule Due Date: Not reported  
 Schedule Revised Date: Not reported

**E20**  
**WSW**  
**< 1/8**  
**0.118 mi.**  
**625 ft.**

**SHELL - 299 S CALIFORNIA**  
**299 S. CALIFORNIA AVENUE**  
**PALO ALTO, CA 94301**

**Site 1 of 4 in cluster E**

**LUST S105126354**  
**HIST LUST N/A**  
**Cortese**  
**HIST CORTESE**  
**CERS**

**Relative:**  
**Higher**  
**Actual:**  
**35 ft.**

LUST REG 2:  
 Region: 2  
 Facility Id: Not reported  
 Facility Status: Remedial action (cleanup) Underway  
 Case Number: 06S3W12F02f  
 How Discovered: Not reported  
 Leak Cause: Not reported  
 Leak Source: Not reported  
 Date Leak Confirmed: Not reported  
 Oversight Program: LUST  
 Prelim. Site Assessment Workplan Submitted: Not reported  
 Preliminary Site Assessment Began: 3/26/1998  
 Pollution Characterization Began: 3/26/1998  
 Pollution Remediation Plan Submitted: Not reported

Map ID  
Direction  
Distance  
Elevation

MAP FINDINGS

Site

Database(s)

EDR ID Number  
EPA ID Number

**SHELL - 299 S CALIFORNIA (Continued)**

**S105126354**

Date Remediation Action Underway: 1/25/2002  
Date Post Remedial Action Monitoring Began: Not reported

**LUST SANTA CLARA:**

Name: SHELL  
Address: 299 CALIFORNIA AVE  
City,State,Zip: PALO ALTO, CA  
Region: SANTA CLARA  
SCVWD ID: 06S3W12F02F  
Date Closed: Not reported  
EDR Link ID: 06S3W12F02F

**LUST:**

Name: SHELL - 299 S CALIFORNIA  
Address: 299 S. CALIFORNIA AVENUE  
City,State,Zip: PALO ALTO, CA 94301  
Lead Agency: SANTA CLARA COUNTY LOP  
Case Type: LUST Cleanup Site  
Geo Track: [http://geotracker.waterboards.ca.gov/profile\\_report.asp?global\\_id=T0608502062](http://geotracker.waterboards.ca.gov/profile_report.asp?global_id=T0608502062)  
Global Id: T0608502062  
Latitude: 37.427433  
Longitude: -122.143632  
Status: Completed - Case Closed  
Status Date: 09/13/2016  
Case Worker: AC  
RB Case Number: 19-097  
Local Agency: SANTA CLARA COUNTY LOP  
File Location: All Files are on GeoTracker or in the Local Agency Database  
Local Case Number: 06S3W12F02f  
Potential Media Affect: Other Groundwater (uses other than drinking water)  
Potential Contaminants of Concern: Gasoline  
Site History: 1998 Phase I Environmental Site Assessment (ESA): According to Krazan & Associates' (Krazan's) February 11, 1998 Phase I Environmental Site Assessment report, the site was occupied by a brewery from at least 1884 to 1935 and by a Shell-branded service station from approximately 1939 to the early 1970s. The brewery facilities reportedly included a 1,200-gallon oil underground storage tank (UST). The Shell-branded service station had three 1,000-gallon gasoline USTs and a hydraulic lift. No information is available regarding the former locations or the removal of these USTs. Construction of the current on-site office building, which includes a basement occupying at least three-quarters of the site, would likely have discovered any USTs existing on site at that time. Krazan's report includes a copy of the January 3, 1973 building permit for construction of the building. The environmental site assessment also identified the property immediately across South California Avenue as the site of another gasoline service station from at least 1946 to 1970. 1998 Subsurface Investigation: In March 1998, Lowney & Associates (Lowney) drilled five exploratory borings (EB-1, EB-2, EB-3, EB-4, and EB-5). The borings were completed in the on-site building basement (approximately 9 to 10 feet below the adjacent street surface) to a depth of approximately 24 feet below grade (fbg). Groundwater was encountered in each boring at approximately 22 to 24 fbg. Grab groundwater samples contained up to 950,000 micrograms per liter (a%g/L) total petroleum hydrocarbons as diesel (TPHd) and 120,000 a%g/L total petroleum hydrocarbons as gasoline

**SHELL - 299 S CALIFORNIA (Continued)**

**S105126354**

(TPHg). Up to 900 a%g/ L methyl tertiary-butyl ether (MTBE) was initially reported in four of the five groundwater samples analyzed by EPA Method 8020. Confirmation analyses on the highest reported MTBE concentration (sample EB-3) by EPA Method 8260 did not detect MTBE. Lowney did not collect soil samples from the exploratory borings for chemical analyses or provide boring logs in their report. The investigation is detailed in Lowney's April 3, 1998 Ground Water Quality Evaluation report. 1999 Subsurface Investigation: In November 1999, Cambria Environmental Technology, Inc. (Cambria) installed three groundwater monitoring wells (MW-1, MW-2, and MW-3). Soil samples collected from the well borings contained up to 310 milligrams per kilogram (mg/ kg) TPHd, 1,300 mg/ kg TPHg, and 2.1 mg/kg benzene. No TPHd, TPHg, or benzene was detected in soil samples from well boring MW-3. Up to 0.76 mg/ kg MTBE was reported in soil samples analyzed by EPA Method 8020, but no MTBE was detected when the samples were analyzed by EPA Method 8260. Details of this investigation are summarized in Cambria's December 10, 1999 Subsurface Investigation Report and December 20, 1999 Subsurface Investigation Report Addendum. 2000 Subsurface Investigation: In April 2000, Cambria installed one groundwater monitoring well (MW-4) and drilled two soil borings (SB-5 and SB-6). The soil borings were drilled up gradient and down gradient from the former source area on site (based on the groundwater gradients obtained from wells MW-1 through MW-3). Well MW-4 was installed in the likely source area in the basement of the office building. Soil samples collected from SB-6 and MW-4 soil contained up to 140 mg/ kg TPHd, 710 mg/kg TPHg, and 0.92 mg/kg benzene. The only MTBE reported in soil samples was 0.29 mg/ kg (SB-6 at 30.5 fbg) by EPA Method 8020; however, MTBE was not detected in the same sample when analyzed by EPA Method 8260. No analytes were detected in the soil samples collected from boring SB-5, located down gradient from the site, with exception of 12 mg/ kg TPHd at 10 fbg. Grab groundwater samples were collected from SB-5 and SB-6, and two grab groundwater samples were collected from the MW-4 well boring. Grab groundwater samples contained up to 310,000 a%g/L TPHd, 130,000 a%g/L TPHg, and 11,000 a%g/L benzene. MTBE was not detected by EPA Method 8260, with the exception of 5 a%g/L in SB-5. Cambria's June 8, 2000 Additional Subsurface Investigation Report details investigation results. 2001 Conduit Study: In January 2001, Cambria performed a subsurface conduit study of the area adjacent to the site to determine the potential for underground utility trenches to affect groundwater flow near the site. Gas and water lines are generally located at depths of 3 to 8 fbg. Storm and sanitary sewer conduits often exist at greater depths than gas and water lines. Cambria measured the depths of the storm and sanitary sewer systems via access manholes adjacent to the site. The depths to flow lines in V%the conduits were all less than 5 fbg. Given that prevailing groundwater on site ranges from 17.5 to 20 fbg, it is unlikely that the gas, water, storm, or sanitary sewer lines on or near the site are acting as preferential pathways for migration of groundwater contaminants. The results were reported in Cambria's January 18, 2001 Conduit Study. 2001 Corrective Action Plan (CAP): Cambria's May 29, 2001 CAP reviewed site conditions and potential sensitive receptors, identified benzene, toluene, ethylbenzene, and total xylenes (BTEX) as the chemicals of concern (COCs), and evaluated soil vapor extraction and monitored natural attenuation as remedial alternatives. Cambria recommended that a Tier 2 risk-based corrective action (RBCA) analysis be performed to evaluate the

Map ID  
Direction  
Distance  
Elevation

MAP FINDINGS

Site

Database(s)

EDR ID Number  
EPA ID Number

**SHELL - 299 S CALIFORNIA (Continued)**

**S105126354**

potential health risk posed by site hydrocarbons. 2001 CAP Addendum, Indoor Air Sampling, and RBCA Analysis: Cambria's August 27, 2001 Corrective Action Plan Addendum: Risk-Based Corrective Action Analysis report presented the results of two indoor air samples collected on July 27, 2001. The samples were collected from near the floor level in the building basement using passive integrated air sampling devices (Summa canisters) over an approximate 4-hour period. No outdoor air "background" samples were collected, and a survey of the building basement for possible "background" sources of COCs was not conducted. The basement is not normally occupied, and air sampling was not conducted in any other occupied areas of the building. The maximum benzene air concentration obtained was 0.97 micrograms per cubic meter (a%g/m3). Cambria presented a Tier 2 RBCA analysis, based on the American Society of Testing and Materials' RBCA approach. A conceptual site model identified indoor air inhalation of vapors originating from soil and groundwater as complete exposure pathways to be evaluated. Representative concentrations of soil, groundwater, and indoor air were presented based on maximum-detected concentrations in each media. Due to the existence of the commercial office building, a target carcinogenic risk level of  $1 \times 10^{-6}$  was presented for the commercial receptor scenario. In lieu of modeling indoor air concentrations from soil or groundwater, the results of indoor air sampling were used as the exposure point concentrations for evaluation of the indoor air inhalation exposure pathway. Cambria calculated a risk of  $0.678 \times 10^{-6}$  as the risk due to the highest measured benzene concentrations in basement air, and identified an air concentration of  $1.43 \text{ a}\%g/m^3$  benzene as the risk based screening level for a  $1 \times 10^{-6}$  risk level. 2001 CAP Addendum: Cambria's October 23, 2001 Corrective Action Plan Addendum presented proposed final cleanup levels for groundwater and recommended continued annual groundwater monitoring until the results can demonstrate a clear attenuating trend of COC concentrations and a time estimate to reach cleanup goals can be made. The Santa Clara Valley Water District approved the CAP in a January 25, 2002 letter. 2004 Remedial Method and Site Risk Assessment Re-evaluation: Cambria's January 29, 2004 Site Review-Remedial Method and Site Risk Assessment Re-evaluation letter re-evaluated the site and recommended continued annual groundwater monitoring until the results can demonstrate a clear attenuating trend of COC concentrations and a time estimate to reach cleanup goals can be made. The letter also stated that previous investigations and groundwater monitoring have shown that hydrocarbons are not significantly migrating from the site, and the decreases in hydrocarbon concentrations in off-site wells indicate that natural attenuation processes are working to remediate soil and groundwater. 2011 Subsurface Investigation: In April and May 2011, Conestoga-Rovers & Associates (CRA) installed one groundwater monitoring well (MW-5) and two sub-slab soil vapor probes (SVP-1 and SVP-2). Soil samples from the well boring contained up to 9.8 mg/kg TPHd and 65 mg/kg TPHg. No benzene or MTBE was detected in the soil samples. No BTEX was detected in soil vapor samples collected from the sub-slab probes. CRA's July 22, 2011 Subsurface Investigation Report details these results. 2013 Subsurface Investigation: In August 2013, CRA advanced two soil borings (SB-7 and SB-8). Grab groundwater samples from the well borings contained up to 40,000 a%g/L TPHd and 110,000 a%g/L TPHg. Benzene was only detected in one boring, SB-7 at 30 fbgl, at a concentration of 1.2 a%g/L. CRA's

Map ID  
Direction  
Distance  
Elevation

MAP FINDINGS

Site

Database(s)

EDR ID Number  
EPA ID Number

**SHELL - 299 S CALIFORNIA (Continued)**

**S105126354**

December 9, 2013 Subsurface Investigation Report details these results. 2013 Soil Vapor Sampling: CRA conducted quarterly soil vapor sampling during 2013 from sub-slab soil vapor probes SVP-1 and SVP-2. No BTEX detections exceeded San Francisco Bay Regional Water Quality Control Board's environmental screening levels, and no naphthalene was detected in any soil vapor samples. CRA's February 20, 2014 Soil Vapor Monitoring Report contains the historical soil vapor data. Groundwater Monitoring: Quarterly groundwater monitoring was conducted from fourth quarter 1999 through the end of 2000. Since 2001, semiannual groundwater monitoring has been conducted during the first and third quarters.

LUST:

Global Id: T0608502062  
Contact Type: Local Agency Caseworker  
Contact Name: AARON COSTA  
Organization Name: SANTA CLARA COUNTY LOP  
Address: 1555 Berger Drive, Suite 300  
City: SAN JOSE  
Email: aaron.costa@cep.sccgov.org  
Phone Number: 4089181954

Global Id: T0608502062  
Contact Type: Regional Board Caseworker  
Contact Name: Regional Water Board  
Organization Name: SAN FRANCISCO BAY RWQCB (REGION 2)  
Address: 1515 CLAY ST SUITE 1400  
City: OAKLAND  
Email: Not reported  
Phone Number: Not reported

LUST:

Global Id: T0608502062  
Action Type: ENFORCEMENT  
Date: 09/21/2011  
Action: Staff Letter

Global Id: T0608502062  
Action Type: ENFORCEMENT  
Date: 06/03/2005  
Action: Other Report

Global Id: T0608502062  
Action Type: ENFORCEMENT  
Date: 03/09/2016  
Action: Staff Letter

Global Id: T0608502062  
Action Type: RESPONSE  
Date: 04/30/2009  
Action: Monitoring Report - Semi-Annually

Global Id: T0608502062  
Action Type: RESPONSE  
Date: 01/17/2011  
Action: Soil and Water Investigation Workplan

Map ID  
Direction  
Distance  
Elevation

MAP FINDINGS

Site

Database(s)

EDR ID Number  
EPA ID Number

**SHELL - 299 S CALIFORNIA (Continued)**

**S105126354**

Global Id:	T0608502062
Action Type:	RESPONSE
Date:	10/31/2010
Action:	Monitoring Report - Semi-Annually
Global Id:	T0608502062
Action Type:	RESPONSE
Date:	07/01/2016
Action:	Well Destruction Report
Global Id:	T0608502062
Action Type:	RESPONSE
Date:	12/20/1999
Action:	Other Report / Document
Global Id:	T0608502062
Action Type:	RESPONSE
Date:	01/01/1999
Action:	Correspondence
Global Id:	T0608502062
Action Type:	RESPONSE
Date:	02/11/1998
Action:	Preliminary Site Assessment Report
Global Id:	T0608502062
Action Type:	RESPONSE
Date:	09/12/2013
Action:	Soil Vapor Intrusion Investigation Report
Global Id:	T0608502062
Action Type:	RESPONSE
Date:	05/29/2001
Action:	CAP/RAP - Other Report
Global Id:	T0608502062
Action Type:	RESPONSE
Date:	12/10/1999
Action:	Soil and Water Investigation Report
Global Id:	T0608502062
Action Type:	RESPONSE
Date:	01/18/2013
Action:	Conceptual Site Model
Global Id:	T0608502062
Action Type:	ENFORCEMENT
Date:	08/31/2001
Action:	Staff Letter - #28854
Global Id:	T0608502062
Action Type:	ENFORCEMENT
Date:	11/25/2003
Action:	Staff Letter - #42618
Global Id:	T0608502062
Action Type:	ENFORCEMENT



Map ID  
Direction  
Distance  
Elevation

MAP FINDINGS

Site

Database(s)

EDR ID Number  
EPA ID Number

**SHELL - 299 S CALIFORNIA (Continued)**

**S105126354**

Date: 01/11/2012  
Action: Notice of Responsibility

Global Id: T0608502062  
Action Type: ENFORCEMENT  
Date: 02/26/2016  
Action: State Water Board Closure Order

Global Id: T0608502062  
Action Type: Other  
Date: 03/26/1998  
Action: Leak Discovery

Global Id: T0608502062  
Action Type: RESPONSE  
Date: 04/30/2010  
Action: Monitoring Report - Semi-Annually

Global Id: T0608502062  
Action Type: RESPONSE  
Date: 07/22/2011  
Action: Soil and Water Investigation Report

Global Id: T0608502062  
Action Type: RESPONSE  
Date: 01/18/2001  
Action: Other Report / Document

Global Id: T0608502062  
Action Type: RESPONSE  
Date: 01/29/2004  
Action: Risk Assessment Report

Global Id: T0608502062  
Action Type: RESPONSE  
Date: 07/13/2001  
Action: Other Report / Document

Global Id: T0608502062  
Action Type: RESPONSE  
Date: 06/03/2005  
Action: Other Report / Document

Global Id: T0608502062  
Action Type: RESPONSE  
Date: 06/08/2000  
Action: Other Report / Document

Global Id: T0608502062  
Action Type: RESPONSE  
Date: 04/10/1998  
Action: Monitoring Report - Quarterly

Global Id: T0608502062  
Action Type: RESPONSE  
Date: 01/13/2012  
Action: Other Report / Document

Map ID  
Direction  
Distance  
Elevation

MAP FINDINGS

Site

Database(s)

EDR ID Number  
EPA ID Number

**SHELL - 299 S CALIFORNIA (Continued)**

**S105126354**

Global Id:	T0608502062
Action Type:	RESPONSE
Date:	07/21/1999
Action:	Other Workplan
Global Id:	T0608502062
Action Type:	RESPONSE
Date:	04/30/2012
Action:	Monitoring Report - Semi-Annually - Regulator Responded
Global Id:	T0608502062
Action Type:	RESPONSE
Date:	01/18/2013
Action:	Corrective Action Plan / Remedial Action Plan - Addendum - Regulator Responded
Global Id:	T0608502062
Action Type:	RESPONSE
Date:	12/13/2013
Action:	Site Assessment Report - Regulator Responded
Global Id:	T0608502062
Action Type:	RESPONSE
Date:	08/02/2013
Action:	Soil and Water Investigation Workplan - Addendum - Regulator Responded
Global Id:	T0608502062
Action Type:	RESPONSE
Date:	04/07/2014
Action:	Other Report / Document - Regulator Responded
Global Id:	T0608502062
Action Type:	ENFORCEMENT
Date:	08/27/2012
Action:	Staff Letter
Global Id:	T0608502062
Action Type:	ENFORCEMENT
Date:	07/12/2016
Action:	Closure/No Further Action Letter - #07/12/2016
Global Id:	T0608502062
Action Type:	RESPONSE
Date:	04/30/2011
Action:	Monitoring Report - Semi-Annually
Global Id:	T0608502062
Action Type:	RESPONSE
Date:	10/30/2011
Action:	Monitoring Report - Semi-Annually
Global Id:	T0608502062
Action Type:	REMEDIATION
Date:	01/25/2002
Action:	Monitored Natural Attenuation
Global Id:	T0608502062
Action Type:	ENFORCEMENT

Map ID  
Direction  
Distance  
Elevation

MAP FINDINGS

Site

Database(s)

EDR ID Number  
EPA ID Number

**SHELL - 299 S CALIFORNIA (Continued)**

**S105126354**

Date:	01/25/2013
Action:	Staff Letter
Global Id:	T0608502062
Action Type:	ENFORCEMENT
Date:	11/02/2010
Action:	Staff Letter
Global Id:	T0608502062
Action Type:	ENFORCEMENT
Date:	02/03/2015
Action:	Clean Up Fund - Case Closure Review Summary Report (RSR)
Global Id:	T0608502062
Action Type:	RESPONSE
Date:	04/30/2013
Action:	Monitoring Report - Semi-Annually
Global Id:	T0608502062
Action Type:	RESPONSE
Date:	10/30/2013
Action:	Monitoring Report - Semi-Annually
Global Id:	T0608502062
Action Type:	RESPONSE
Date:	11/15/2013
Action:	Site Assessment Report
Global Id:	T0608502062
Action Type:	ENFORCEMENT
Date:	12/12/2012
Action:	Staff Letter
Global Id:	T0608502062
Action Type:	ENFORCEMENT
Date:	08/09/2013
Action:	Staff Letter
Global Id:	T0608502062
Action Type:	Other
Date:	04/15/1998
Action:	Leak Reported
Global Id:	T0608502062
Action Type:	ENFORCEMENT
Date:	04/08/2009
Action:	Staff Letter
Global Id:	T0608502062
Action Type:	ENFORCEMENT
Date:	01/09/2014
Action:	Staff Letter
Global Id:	T0608502062
Action Type:	ENFORCEMENT
Date:	03/04/2014
Action:	Staff Letter

Map ID  
Direction  
Distance  
Elevation

MAP FINDINGS

Site

Database(s)

EDR ID Number  
EPA ID Number

**SHELL - 299 S CALIFORNIA (Continued)**

**S105126354**

Global Id:	T0608502062
Action Type:	ENFORCEMENT
Date:	11/10/2014
Action:	Staff Letter
Global Id:	T0608502062
Action Type:	ENFORCEMENT
Date:	05/29/2014
Action:	Staff Letter
Global Id:	T0608502062
Action Type:	RESPONSE
Date:	01/30/2004
Action:	Other Report / Document
Global Id:	T0608502062
Action Type:	RESPONSE
Date:	10/15/2001
Action:	Monitoring Report - Quarterly
Global Id:	T0608502062
Action Type:	ENFORCEMENT
Date:	07/17/2015
Action:	State Water Board Closure Order
Global Id:	T0608502062
Action Type:	ENFORCEMENT
Date:	07/17/2015
Action:	Notification - Public Notice of Case Closure
Global Id:	T0608502062
Action Type:	ENFORCEMENT
Date:	07/06/2015
Action:	Clean Up Fund - Case Closure Review Summary Report (RSR)
Global Id:	T0608502062
Action Type:	ENFORCEMENT
Date:	02/18/2015
Action:	Staff Letter
Global Id:	T0608502062
Action Type:	ENFORCEMENT
Date:	03/04/2014
Action:	Email Correspondence
Global Id:	T0608502062
Action Type:	ENFORCEMENT
Date:	04/16/2014
Action:	Staff Letter
Global Id:	T0608502062
Action Type:	RESPONSE
Date:	10/30/2009
Action:	Monitoring Report - Semi-Annually
Global Id:	T0608502062
Action Type:	RESPONSE

Map ID  
Direction  
Distance  
Elevation

MAP FINDINGS

Site

Database(s)

EDR ID Number  
EPA ID Number

**SHELL - 299 S CALIFORNIA (Continued)**

**S105126354**

Date: 08/01/2014  
Action: Soil and Water Investigation Workplan

Global Id: T0608502062  
Action Type: RESPONSE  
Date: 01/30/2015  
Action: Email Correspondence

Global Id: T0608502062  
Action Type: ENFORCEMENT  
Date: 02/15/2011  
Action: Staff Letter

Global Id: T0608502062  
Action Type: ENFORCEMENT  
Date: 07/12/2016  
Action: Closure/No Further Action Letter - #07/12/2016

**LUST:**

Global Id: T0608502062  
Status: Open - Case Begin Date  
Status Date: 03/26/1998

Global Id: T0608502062  
Status: Open - Site Assessment  
Status Date: 03/26/1998

Global Id: T0608502062  
Status: Open - Site Assessment  
Status Date: 01/25/2002

Global Id: T0608502062  
Status: Open - Eligible for Closure  
Status Date: 06/07/2016

Global Id: T0608502062  
Status: Completed - Case Closed  
Status Date: 09/13/2016

**HIST LUST SANTA CLARA:**

Name: Shell  
Address: 299 California Ave  
City: Palo Alto  
Region: SANTA CLARA  
Region Code: 2  
SCVWD ID: 06S3W12F02  
Oversite Agency: SCCDEH  
Date Listed: 1998-04-21 00:00:00  
Closed Date: Not reported

**CORTESE:**

Name: SHELL - 299 S CALIFORNIA  
Address: 299 S. CALIFORNIA AVENUE  
City,State,Zip: PALO ALTO, CA 94301  
Region: CORTESE

Map ID  
Direction  
Distance  
Elevation

MAP FINDINGS

Site

Database(s)

EDR ID Number  
EPA ID Number

**SHELL - 299 S CALIFORNIA (Continued)**

**S105126354**

Envirostor Id: Not reported  
Global ID: T0608502062  
Site/Facility Type: LUST CLEANUP SITE  
Cleanup Status: COMPLETED - CASE CLOSED  
Status Date: Not reported  
Site Code: Not reported  
Latitude: Not reported  
Longitude: Not reported  
Owner: Not reported  
Enf Type: Not reported  
Swat R: Not reported  
Flag: active  
Order No: Not reported  
Waste Discharge System No: Not reported  
Effective Date: Not reported  
Region 2: Not reported  
WID Id: Not reported  
Solid Waste Id No: Not reported  
Waste Management Uit Name: Not reported  
File Name: Active Open

**HIST CORTESE:**

edr\_fname: SHELL  
edr\_fadd1: 299 CALIFORNIA  
City,State,Zip: PALO ALTO, CA 94301  
Region: CORTESE  
Facility County Code: Not reported  
Reg By: Not reported  
Reg Id: Not reported

**CERS:**

Name: SHELL - 299 S CALIFORNIA  
Address: 299 S. CALIFORNIA AVENUE  
City,State,Zip: PALO ALTO, CA 94301  
Site ID: 246487  
CERS ID: T0608502062  
CERS Description: Leaking Underground Storage Tank Cleanup Site

**Affiliation:**

Affiliation Type Desc: Regional Board Caseworker  
Entity Name: Regional Water Board - SAN FRANCISCO BAY RWQCB (REGION 2)  
Entity Title: Not reported  
Affiliation Address: 1515 CLAY ST SUITE 1400  
Affiliation City: OAKLAND  
Affiliation State: CA  
Affiliation Country: Not reported  
Affiliation Zip: Not reported  
Affiliation Phone: Not reported

Affiliation Type Desc: Local Agency Caseworker  
Entity Name: AARON COSTA - SANTA CLARA COUNTY LOP  
Entity Title: Not reported  
Affiliation Address: 1555 Berger Drive, Suite 300  
Affiliation City: SAN JOSE  
Affiliation State: CA  
Affiliation Country: Not reported  
Affiliation Zip: Not reported

Map ID  
Direction  
Distance  
Elevation

MAP FINDINGS

Site

Database(s)

EDR ID Number  
EPA ID Number

**SHELL - 299 S CALIFORNIA (Continued)**

**S105126354**

Affiliation Phone: 4089181954

**E21**  
**WSW**  
**< 1/8**  
**0.119 mi.**  
**627 ft.**

**KEEBLE & SHUCHAT**  
**290 CALIFORNIA AV**  
**PALO ALTO, CA 94306**

**CUPA Listings** **S121474077**  
**N/A**

**Site 2 of 4 in cluster E**

**Relative:**  
**Higher**  
**Actual:**  
**35 ft.**

CUPA SANTA CLARA:  
Name: KEEBLE & SHUCHAT  
Address: 290 CALIFORNIA AV  
City,State,Zip: PALO ALTO, CA 94306  
Region: SANTA CLARA  
PE#: 2263  
Program Description: CONDITIONALLY EXEMPT (CE)  
Latitude: 37.427588  
Longitude: -122.143982  
Record ID: PR0364836  
Facility ID: FA0262643

Name: KEEBLE & SHUCHAT  
Address: 290 CALIFORNIA AV  
City,State,Zip: PALO ALTO, CA 94306  
Region: SANTA CLARA  
PE#: 2240  
Program Description: GENERATES < 10 GAL/YR  
Latitude: 37.427588  
Longitude: -122.143982  
Record ID: PR0313301  
Facility ID: FA0262643

**E22**  
**WSW**  
**< 1/8**  
**0.119 mi.**  
**627 ft.**

**KEEBLE AND SHUCHAT PHOTOGRAPHY**  
**290 CALIFORNIA AVE**  
**PALO ALTO, CA 94306**

**RCRA-SQG** **1000596493**  
**FINDS** **CAD983604653**  
**ECHO**  
**HAZNET**  
**HWTS**

**Site 3 of 4 in cluster E**

**Relative:**  
**Higher**  
**Actual:**  
**35 ft.**

RCRA-SQG:  
Date form received by agency: 1991-09-06 00:00:00.0  
Facility name: KEEBLE AND SHUCHAT PHOTOGRAPHY  
Facility address: 290 CALIFORNIA AVE  
PALO ALTO, CA 94306  
EPA ID: CAD983604653  
Mailing address: P O BOX 61060  
PALO ALTO, CA 94306  
Contact: JOHN CLIFTON  
Contact address: 290 CALIFORNIA AVE  
PALO ALTO, CA 94306  
Contact country: US  
Contact telephone: 415-327-8996  
Contact email: Not reported  
EPA Region: 09  
Classification: Small Small Quantity Generator  
Description: Handler: generates more than 100 and less than 1000 kg of hazardous waste during any calendar month and accumulates less than 6000 kg of

Map ID  
Direction  
Distance  
Elevation

MAP FINDINGS

Site

Database(s)

EDR ID Number  
EPA ID Number

**KEEBLE AND SHUCHAT PHOTOGRAPHY (Continued)**

**1000596493**

hazardous waste at any time; or generates 100 kg or less of hazardous waste during any calendar month, and accumulates more than 1000 kg of hazardous waste at any time

Owner/Operator Summary:

Owner/operator name: TERRY SHUCHAT  
Owner/operator address: 290 CALIFORNIA AVE  
PALO ALTO, CA 94306  
Owner/operator country: Not reported  
Owner/operator telephone: 415-327-8996  
Owner/operator email: Not reported  
Owner/operator fax: Not reported  
Owner/operator extension: Not reported  
Legal status: Private  
Owner/Operator Type: Owner  
Owner/Op start date: Not reported  
Owner/Op end date: Not reported

Handler Activities Summary:

U.S. importer of hazardous waste: No  
Mixed waste (haz. and radioactive): No  
Recycler of hazardous waste: No  
Transporter of hazardous waste: No  
Treater, storer or disposer of HW: No  
Underground injection activity: No  
On-site burner exemption: No  
Furnace exemption: No  
Used oil fuel burner: No  
Used oil processor: No  
Used oil refiner: No  
Used oil fuel marketer to burner: No  
Used oil Specification marketer: No  
Used oil transfer facility: No  
Used oil transporter: No

Violation Status: No violations found

FINDS:

Registry ID: 110002860002

Click Here:

Environmental Interest/Information System:

California Hazardous Waste Tracking System - Datamart (HWTS-DATAMART) provides California with information on hazardous waste shipments for generators, transporters, and treatment, storage, and disposal facilities.

RCRAInfo is a national information system that supports the Resource Conservation and Recovery Act (RCRA) program through the tracking of events and activities related to facilities that generate, transport, and treat, store, or dispose of hazardous waste. RCRAInfo allows RCRA program staff to track the notification, permit, compliance, and corrective action activities required under RCRA.

STATE MASTER

[Click this hyperlink](#) while viewing on your computer to access additional FINDS: detail in the EDR Site Report.



Map ID  
Direction  
Distance  
Elevation

MAP FINDINGS

Site

Database(s)

EDR ID Number  
EPA ID Number

**KEEBLE AND SHUCHAT PHOTOGRAPHY (Continued)**

**1000596493**

**ECHO:**

Envid: 1000596493  
Registry ID: 110002860002  
DFR URL: <http://echo.epa.gov/detailed-facility-report?fid=110002860002>  
Name: KEEBLE AND SHUCHAT PHOTOGRAPHY  
Address: 290 CALIFORNIA AVE  
City,State,Zip: PALO ALTO, CA 94306

**HAZNET:**

Name: KEEBLE AND SHUCHAT PHOTOGRAPHY  
Address: 290 CALIFORNIA AVE  
Address 2: Not reported  
City,State,Zip: PALO ALTO, CA 943060000  
Contact: TERRY SHUCHAT PRES.  
Telephone: 6503278996  
Mailing Name: Not reported  
Mailing Address: 290 S CALIFORNIA AVE

Year: 1998  
Gepaid: CAD983604653  
TSD EPA ID: CAD003963592  
CA Waste Code: 171 - Metal sludge (Alkaline solution (pH >= 12.5) with metals)  
Disposal Method: R01 - Recycler  
Tons: 0.0261

Year: 1997  
Gepaid: CAD983604653  
TSD EPA ID: CAD003963592  
CA Waste Code: 171 - Metal sludge (Alkaline solution (pH >= 12.5) with metals)  
Disposal Method: R01 - Recycler  
Tons: 0.031

Year: 1996  
Gepaid: CAD983604653  
TSD EPA ID: CAD003963592  
CA Waste Code: 171 - Metal sludge (Alkaline solution (pH >= 12.5) with metals)  
Disposal Method: R01 - Recycler  
Tons: 0.0304

Year: 1995  
Gepaid: CAD983604653  
TSD EPA ID: CAD003963592  
CA Waste Code: 171 - Metal sludge (Alkaline solution (pH >= 12.5) with metals)  
Disposal Method: R01 - Recycler  
Tons: 0.1146

Year: 1995  
Gepaid: CAD983604653  
TSD EPA ID: CAD070148432  
CA Waste Code: 171 - Metal sludge (Alkaline solution (pH >= 12.5) with metals)  
Disposal Method: T03 - Treatment, Incineration  
Tons: 0.0188

Year: 1994  
Gepaid: CAD983604653  
TSD EPA ID: CAD003963592

Map ID  
Direction  
Distance  
Elevation

MAP FINDINGS

Site

Database(s)

EDR ID Number  
EPA ID Number

**KEEBLE AND SHUCHAT PHOTOGRAPHY (Continued)**

**1000596493**

CA Waste Code:	171 - Metal sludge (Alkaline solution (pH >= 12.5) with metals)
Disposal Method:	-
Tons:	0.15
Year:	1994
Gepaid:	CAD983604653
TSD EPA ID:	CAD003963592
CA Waste Code:	541 - Photochemicals/photoprocessing waste
Disposal Method:	R01 - Recycler
Tons:	0.2293
Year:	1994
Gepaid:	CAD983604653
TSD EPA ID:	CAD070148432
CA Waste Code:	171 - Metal sludge (Alkaline solution (pH >= 12.5) with metals)
Disposal Method:	T03 - Treatment, Incineration
Tons:	0.0208
Year:	1994
Gepaid:	CAD983604653
TSD EPA ID:	CAD003963592
CA Waste Code:	171 - Metal sludge (Alkaline solution (pH >= 12.5) with metals)
Disposal Method:	R01 - Recycler
Tons:	0.29
Year:	1993
Gepaid:	CAD983604653
TSD EPA ID:	CAD070148432
CA Waste Code:	171 - Metal sludge (Alkaline solution (pH >= 12.5) with metals)
Disposal Method:	-
Tons:	0.0055

[Click this hyperlink](#) while viewing on your computer to access 7 additional CA HAZNET: record(s) in the EDR Site Report.

**Additional Info:**

Year:	1995
Gen EPA ID:	CAD983604653
Shipment Date:	19951108
Creation Date:	7/26/1996 0:00:00
Receipt Date:	19951108
Manifest ID:	95697753
Trans EPA ID:	CAD982430571
Trans Name:	Not reported
Trans 2 EPA ID:	Not reported
Trans 2 Name:	Not reported
TSD EPA ID:	CAD003963592
Trans Name:	Not reported
TSD EPA Alt ID:	Not reported
TSD EPA Alt Name:	Not reported
Waste Code Description:	171 - Metal sludge (see 121)
RCRA Code:	D011
Meth Code:	R01 - Recycler
Quantity Tons:	0.1146
Waste Quantity:	27.5

Map ID  
Direction  
Distance  
Elevation

MAP FINDINGS

Site

Database(s)

EDR ID Number  
EPA ID Number

**KEEBLE AND SHUCHAT PHOTOGRAPHY (Continued)**

**1000596493**

Quantity Unit: G  
Additional Code 1: Not reported  
Additional Code 2: Not reported  
Additional Code 3: Not reported  
Additional Code 4: Not reported  
Additional Code 5: Not reported

Shipment Date: 19950613  
Creation Date: 4/2/1996 0:00:00  
Receipt Date: 19950613  
Manifest ID: 95214618  
Trans EPA ID: CAD982430571  
Trans Name: Not reported  
Trans 2 EPA ID: Not reported  
Trans 2 Name: Not reported  
TSDf EPA ID: CAD070148432  
Trans Name: Not reported  
TSDf Alt EPA ID: CAD070148432  
TSDf Alt Name: Not reported  
Waste Code Description: 171 - Metal sludge (see 121  
RCRA Code: D011  
Meth Code: T03 - Treatment, Incineration  
Quantity Tons: 0.0093  
Waste Quantity: 18.6  
Quantity Unit: P  
Additional Code 1: Not reported  
Additional Code 2: Not reported  
Additional Code 3: Not reported  
Additional Code 4: Not reported  
Additional Code 5: Not reported

Shipment Date: 19950119  
Creation Date: 3/28/1996 0:00:00  
Receipt Date: 19950119  
Manifest ID: 93629858  
Trans EPA ID: CAD982430571  
Trans Name: Not reported  
Trans 2 EPA ID: Not reported  
Trans 2 Name: Not reported  
TSDf EPA ID: CAD070148432  
Trans Name: Not reported  
TSDf Alt EPA ID: Not reported  
TSDf Alt Name: Not reported  
Waste Code Description: 171 - Metal sludge (see 121  
RCRA Code: D011  
Meth Code: T03 - Treatment, Incineration  
Quantity Tons: 0.0095  
Waste Quantity: 19.1  
Quantity Unit: P  
Additional Code 1: Not reported  
Additional Code 2: Not reported  
Additional Code 3: Not reported  
Additional Code 4: Not reported  
Additional Code 5: Not reported

Additional Info:

Year: 1996

Map ID  
Direction  
Distance  
Elevation

MAP FINDINGS

Site

Database(s)

EDR ID Number  
EPA ID Number

**KEEBLE AND SHUCHAT PHOTOGRAPHY (Continued)**

**1000596493**

Gen EPA ID:	CAD983604653
Shipment Date:	19961122
Creation Date:	5/20/1997 0:00:00
Receipt Date:	19961122
Manifest ID:	96200293
Trans EPA ID:	CAD982430571
Trans Name:	Not reported
Trans 2 EPA ID:	Not reported
Trans 2 Name:	Not reported
TSDf EPA ID:	CAD003963592
Trans Name:	Not reported
TSDf Alt EPA ID:	Not reported
TSDf Alt Name:	Not reported
Waste Code Description:	171 - Metal sludge (see 121
RCRA Code:	D011
Meth Code:	R01 - Recycler
Quantity Tons:	0.0132
Waste Quantity:	26.4
Quantity Unit:	P
Additional Code 1:	Not reported
Additional Code 2:	Not reported
Additional Code 3:	Not reported
Additional Code 4:	Not reported
Additional Code 5:	Not reported
Shipment Date:	19960709
Creation Date:	5/30/1997 0:00:00
Receipt Date:	19960709
Manifest ID:	96200117
Trans EPA ID:	CAD982430571
Trans Name:	Not reported
Trans 2 EPA ID:	Not reported
Trans 2 Name:	Not reported
TSDf EPA ID:	CAD003963592
Trans Name:	Not reported
TSDf Alt EPA ID:	Not reported
TSDf Alt Name:	Not reported
Waste Code Description:	171 - Metal sludge (see 121
RCRA Code:	D011
Meth Code:	R01 - Recycler
Quantity Tons:	0.0089
Waste Quantity:	17.8
Quantity Unit:	P
Additional Code 1:	Not reported
Additional Code 2:	Not reported
Additional Code 3:	Not reported
Additional Code 4:	Not reported
Additional Code 5:	Not reported
Shipment Date:	19960319
Creation Date:	10/4/1996 0:00:00
Receipt Date:	19960319
Manifest ID:	95697968
Trans EPA ID:	CAD982430571
Trans Name:	Not reported
Trans 2 EPA ID:	Not reported

Map ID  
Direction  
Distance  
Elevation

MAP FINDINGS

Site

Database(s)

EDR ID Number  
EPA ID Number

**KEEBLE AND SHUCHAT PHOTOGRAPHY (Continued)**

**1000596493**

Trans 2 Name: Not reported  
TSDf EPA ID: CAD003963592  
Trans Name: Not reported  
TSDf Alt EPA ID: CAD003963592  
TSDf Alt Name: Not reported  
Waste Code Description: 171 - Metal sludge (see 121)  
RCRA Code: D011  
Meth Code: R01 - Recycler  
Quantity Tons: 0.0083  
Waste Quantity: 16.6  
Quantity Unit: P  
Additional Code 1: Not reported  
Additional Code 2: Not reported  
Additional Code 3: Not reported  
Additional Code 4: Not reported  
Additional Code 5: Not reported

Additional Info:

Year: 1998  
Gen EPA ID: CAD983604653

Shipment Date: 19980917  
Creation Date: 11/19/1998 0:00:00  
Receipt Date: 19980917  
Manifest ID: 98038169  
Trans EPA ID: CAD982430571  
Trans Name: Not reported  
Trans 2 EPA ID: Not reported  
Trans 2 Name: Not reported  
TSDf EPA ID: CAD003963592  
Trans Name: Not reported  
TSDf Alt EPA ID: CAD003963592  
TSDf Alt Name: Not reported  
Waste Code Description: 171 - Metal sludge (see 121)  
RCRA Code: D011  
Meth Code: R01 - Recycler  
Quantity Tons: 0.0139  
Waste Quantity: 27.9  
Quantity Unit: P  
Additional Code 1: Not reported  
Additional Code 2: Not reported  
Additional Code 3: Not reported  
Additional Code 4: Not reported  
Additional Code 5: Not reported

Shipment Date: 19980504  
Creation Date: 6/26/1998 0:00:00  
Receipt Date: 19980504  
Manifest ID: 96686637  
Trans EPA ID: CAD982430571  
Trans Name: Not reported  
Trans 2 EPA ID: Not reported  
Trans 2 Name: Not reported  
TSDf EPA ID: CAD003963592  
Trans Name: Not reported  
TSDf Alt EPA ID: CAD003963592  
TSDf Alt Name: Not reported

Map ID  
Direction  
Distance  
Elevation

MAP FINDINGS

Site

Database(s)

EDR ID Number  
EPA ID Number

**KEEBLE AND SHUCHAT PHOTOGRAPHY (Continued)**

**1000596493**

Waste Code Description: 171 - Metal sludge (see 121)  
RCRA Code: D011  
Meth Code: R01 - Recycler  
Quantity Tons: 0.0122  
Waste Quantity: 24.4  
Quantity Unit: P  
Additional Code 1: Not reported  
Additional Code 2: Not reported  
Additional Code 3: Not reported  
Additional Code 4: Not reported  
Additional Code 5: Not reported

Additional Info:

Year: 1997  
Gen EPA ID: CAD983604653

Shipment Date: 19971114  
Creation Date: 3/18/1998 0:00:00  
Receipt Date: 19971114  
Manifest ID: 96200359  
Trans EPA ID: CAD982430571  
Trans Name: Not reported  
Trans 2 EPA ID: Not reported  
Trans 2 Name: Not reported  
TSDF EPA ID: CAD003963592  
Trans Name: Not reported  
TSDF Alt EPA ID: Not reported  
TSDF Alt Name: Not reported  
Waste Code Description: 171 - Metal sludge (see 121)  
RCRA Code: D011  
Meth Code: R01 - Recycler  
Quantity Tons: 0.0105  
Waste Quantity: 21.1  
Quantity Unit: P  
Additional Code 1: Not reported  
Additional Code 2: Not reported  
Additional Code 3: Not reported  
Additional Code 4: Not reported  
Additional Code 5: Not reported

Shipment Date: 19970801  
Creation Date: 12/4/1997 0:00:00  
Receipt Date: 19970801  
Manifest ID: 96777545  
Trans EPA ID: CAD982430571  
Trans Name: Not reported  
Trans 2 EPA ID: Not reported  
Trans 2 Name: Not reported  
TSDF EPA ID: CAD003963592  
Trans Name: Not reported  
TSDF Alt EPA ID: Not reported  
TSDF Alt Name: Not reported  
Waste Code Description: 171 - Metal sludge (see 121)  
RCRA Code: D011  
Meth Code: R01 - Recycler  
Quantity Tons: 0.0113  
Waste Quantity: 22.7

Map ID  
Direction  
Distance  
Elevation

MAP FINDINGS

Site

Database(s)

EDR ID Number  
EPA ID Number

**KEEBLE AND SHUCHAT PHOTOGRAPHY (Continued)**

**1000596493**

Quantity Unit: P  
Additional Code 1: Not reported  
Additional Code 2: Not reported  
Additional Code 3: Not reported  
Additional Code 4: Not reported  
Additional Code 5: Not reported  
  
Shipment Date: 19970331  
Creation Date: 6/26/1997 0:00:00  
Receipt Date: 19970331  
Manifest ID: 96777308  
Trans EPA ID: CAD982430571  
Trans Name: Not reported  
Trans 2 EPA ID: Not reported  
Trans 2 Name: Not reported  
TSDf EPA ID: CAD003963592  
Trans Name: Not reported  
TSDf Alt EPA ID: CAD003963592  
TSDf Alt Name: Not reported  
Waste Code Description: 171 - Metal sludge (see 121  
RCRA Code: D011  
Meth Code: R01 - Recycler  
Quantity Tons: 0.0092  
Waste Quantity: 18.5  
Quantity Unit: P  
Additional Code 1: Not reported  
Additional Code 2: Not reported  
Additional Code 3: Not reported  
Additional Code 4: Not reported  
Additional Code 5: Not reported

Additional Info:

Year: 1994  
Gen EPA ID: CAD983604653

Shipment Date: 19940912  
Creation Date: 10/17/1995 0:00:00  
Receipt Date: 19940912  
Manifest ID: 93629705  
Trans EPA ID: CAD982430571  
Trans Name: Not reported  
Trans 2 EPA ID: Not reported  
Trans 2 Name: Not reported  
TSDf EPA ID: CAD070148432  
Trans Name: Not reported  
TSDf Alt EPA ID: CAD070148432  
TSDf Alt Name: Not reported  
Waste Code Description: 171 - Metal sludge (see 121  
RCRA Code: D011  
Meth Code: T03 - Treatment, Incineration  
Quantity Tons: 0.0128  
Waste Quantity: 25.6  
Quantity Unit: P  
Additional Code 1: Not reported  
Additional Code 2: Not reported  
Additional Code 3: Not reported  
Additional Code 4: Not reported

Map ID  
Direction  
Distance  
Elevation

MAP FINDINGS

Site

Database(s)

EDR ID Number  
EPA ID Number

**KEEBLE AND SHUCHAT PHOTOGRAPHY (Continued)**

**1000596493**

Additional Code 5:	Not reported
Shipment Date:	19940906
Creation Date:	3/26/1996 0:00:00
Receipt Date:	19940906
Manifest ID:	93732790
Trans EPA ID:	CAD003963592
Trans Name:	Not reported
Trans 2 EPA ID:	Not reported
Trans 2 Name:	Not reported
TSDf EPA ID:	CAD003963592
Trans Name:	Not reported
TSDf Alt EPA ID:	CAD003963592
TSDf Alt Name:	Not reported
Waste Code Description:	171 - Metal sludge (see 121
RCRA Code:	Not reported
Meth Code:	R01 - Recycler
Quantity Tons:	0.14
Waste Quantity:	280
Quantity Unit:	P
Additional Code 1:	Not reported
Additional Code 2:	Not reported
Additional Code 3:	Not reported
Additional Code 4:	Not reported
Additional Code 5:	Not reported
Shipment Date:	19940603
Creation Date:	3/25/1996 0:00:00
Receipt Date:	Not reported
Manifest ID:	93432849
Trans EPA ID:	CAD003963592
Trans Name:	Not reported
Trans 2 EPA ID:	Not reported
Trans 2 Name:	Not reported
TSDf EPA ID:	CAD003963592
Trans Name:	Not reported
TSDf Alt EPA ID:	Not reported
TSDf Alt Name:	Not reported
Waste Code Description:	171 - Metal sludge (see 121
RCRA Code:	Not reported
Meth Code:	- Not reported
Quantity Tons:	0.15
Waste Quantity:	300
Quantity Unit:	P
Additional Code 1:	Not reported
Additional Code 2:	Not reported
Additional Code 3:	Not reported
Additional Code 4:	Not reported
Additional Code 5:	Not reported
Shipment Date:	19940422
Creation Date:	3/25/1996 0:00:00
Receipt Date:	19940422
Manifest ID:	93432313
Trans EPA ID:	CAD003963592
Trans Name:	Not reported
Trans 2 EPA ID:	Not reported



Map ID  
Direction  
Distance  
Elevation

MAP FINDINGS

Site

Database(s)

EDR ID Number  
EPA ID Number

**KEEBLE AND SHUCHAT PHOTOGRAPHY (Continued)**

**1000596493**

Trans 2 Name: Not reported  
TSDf EPA ID: CAD003963592  
Trans Name: Not reported  
TSDf Alt EPA ID: CAD003963592  
TSDf Alt Name: Not reported  
Waste Code Description: 541 - Photochemicals / photo processing waste  
RCRA Code: D011  
Meth Code: R01 - Recycler  
Quantity Tons: 0.2293  
Waste Quantity: 55  
Quantity Unit: G  
Additional Code 1: Not reported  
Additional Code 2: Not reported  
Additional Code 3: Not reported  
Additional Code 4: Not reported  
Additional Code 5: Not reported

Shipment Date: 19940422  
Creation Date: 3/25/1996 0:00:00  
Receipt Date: 19940422  
Manifest ID: 93432313  
Trans EPA ID: CAD003963592  
Trans Name: Not reported  
Trans 2 EPA ID: Not reported  
Trans 2 Name: Not reported  
TSDf EPA ID: CAD003963592  
Trans Name: Not reported  
TSDf Alt EPA ID: CAD003963592  
TSDf Alt Name: Not reported  
Waste Code Description: 171 - Metal sludge (see 121)  
RCRA Code: Not reported  
Meth Code: R01 - Recycler  
Quantity Tons: 0.15  
Waste Quantity: 300  
Quantity Unit: P  
Additional Code 1: Not reported  
Additional Code 2: Not reported  
Additional Code 3: Not reported  
Additional Code 4: Not reported  
Additional Code 5: Not reported

Shipment Date: 19940315  
Creation Date: 9/15/1995 0:00:00  
Receipt Date: 19940316  
Manifest ID: 93102558  
Trans EPA ID: CAD982430571  
Trans Name: Not reported  
Trans 2 EPA ID: Not reported  
Trans 2 Name: Not reported  
TSDf EPA ID: CAD070148432  
Trans Name: Not reported  
TSDf Alt EPA ID: CAD070148432  
TSDf Alt Name: Not reported  
Waste Code Description: 171 - Metal sludge (see 121)  
RCRA Code: D011  
Meth Code: T03 - Treatment, Incineration  
Quantity Tons: 0.008

Map ID  
Direction  
Distance  
Elevation

MAP FINDINGS

Site

Database(s)

EDR ID Number  
EPA ID Number

**KEEBLE AND SHUCHAT PHOTOGRAPHY (Continued)**

**1000596493**

Waste Quantity: 16  
Quantity Unit: P  
Additional Code 1: Not reported  
Additional Code 2: Not reported  
Additional Code 3: Not reported  
Additional Code 4: Not reported  
Additional Code 5: Not reported

Additional Info:

Year: 1993  
Gen EPA ID: CAD983604653

Shipment Date: 19931202  
Creation Date: 9/14/1995 0:00:00  
Receipt Date: 19931202  
Manifest ID: 93059175  
Trans EPA ID: CAD003963592  
Trans Name: Not reported  
Trans 2 EPA ID: Not reported  
Trans 2 Name: Not reported  
TSDf EPA ID: CAD003963592  
Trans Name: Not reported  
TSDf Alt EPA ID: CAD003963592  
TSDf Alt Name: Not reported  
Waste Code Description: 171 - Metal sludge (see 121)  
RCRA Code: Not reported  
Meth Code: R01 - Recycler  
Quantity Tons: 0.15  
Waste Quantity: 300  
Quantity Unit: P  
Additional Code 1: Not reported  
Additional Code 2: Not reported  
Additional Code 3: Not reported  
Additional Code 4: Not reported  
Additional Code 5: Not reported

Shipment Date: 19930826  
Creation Date: 9/11/1995 0:00:00  
Receipt Date: 19930826  
Manifest ID: 93185773  
Trans EPA ID: CAD982430571  
Trans Name: Not reported  
Trans 2 EPA ID: Not reported  
Trans 2 Name: Not reported  
TSDf EPA ID: CAD070148432  
Trans Name: Not reported  
TSDf Alt EPA ID: Not reported  
TSDf Alt Name: Not reported  
Waste Code Description: 171 - Metal sludge (see 121)  
RCRA Code: D011  
Meth Code: T03 - Treatment, Incineration  
Quantity Tons: 0.009  
Waste Quantity: 18  
Quantity Unit: P  
Additional Code 1: Not reported  
Additional Code 2: Not reported  
Additional Code 3: Not reported

Map ID  
Direction  
Distance  
Elevation

MAP FINDINGS

Site

Database(s)

EDR ID Number  
EPA ID Number

**KEEBLE AND SHUCHAT PHOTOGRAPHY (Continued)**

**1000596493**

Additional Code 4: Not reported  
Additional Code 5: Not reported  
  
Shipment Date: 19930817  
Creation Date: 9/12/1995 0:00:00  
Receipt Date: 19930817  
Manifest ID: 92726534  
Trans EPA ID: CAD003963592  
Trans Name: Not reported  
Trans 2 EPA ID: Not reported  
Trans 2 Name: Not reported  
TSDf EPA ID: CAD003963592  
Trans Name: Not reported  
TSDf Alt EPA ID: CAD003963592  
TSDf Alt Name: Not reported  
Waste Code Description: 171 - Metal sludge (see 121)  
RCRA Code: Not reported  
Meth Code: R01 - Recycler  
Quantity Tons: 0.25  
Waste Quantity: 500  
Quantity Unit: P  
Additional Code 1: Not reported  
Additional Code 2: Not reported  
Additional Code 3: Not reported  
Additional Code 4: Not reported  
Additional Code 5: Not reported

Shipment Date: 19930708  
Creation Date: 9/11/1995 0:00:00  
Receipt Date: 19930708  
Manifest ID: 92724607  
Trans EPA ID: CAD003963592  
Trans Name: Not reported  
Trans 2 EPA ID: Not reported  
Trans 2 Name: Not reported  
TSDf EPA ID: CAD003963592  
Trans Name: Not reported  
TSDf Alt EPA ID: Not reported  
TSDf Alt Name: Not reported  
Waste Code Description: 171 - Metal sludge (see 121)  
RCRA Code: Not reported  
Meth Code: R01 - Recycler  
Quantity Tons: 0.15  
Waste Quantity: 300  
Quantity Unit: P  
Additional Code 1: Not reported  
Additional Code 2: Not reported  
Additional Code 3: Not reported  
Additional Code 4: Not reported  
Additional Code 5: Not reported

Shipment Date: 19930423  
Creation Date: 9/9/1995 0:00:00  
Receipt Date: 19930423  
Manifest ID: 92724090  
Trans EPA ID: CAD003963592  
Trans Name: Not reported

Map ID  
Direction  
Distance  
Elevation

MAP FINDINGS

Site

Database(s)

EDR ID Number  
EPA ID Number

**KEEBLE AND SHUCHAT PHOTOGRAPHY (Continued)**

**1000596493**

Trans 2 EPA ID: Not reported  
Trans 2 Name: Not reported  
TSDf EPA ID: CAD003963592  
Trans Name: Not reported  
TSDf Alt EPA ID: Not reported  
TSDf Alt Name: Not reported  
Waste Code Description: 171 - Metal sludge (see 121)  
RCRA Code: Not reported  
Meth Code: R01 - Recycler  
Quantity Tons: 0.15  
Waste Quantity: 300  
Quantity Unit: P  
Additional Code 1: Not reported  
Additional Code 2: Not reported  
Additional Code 3: Not reported  
Additional Code 4: Not reported  
Additional Code 5: Not reported

Shipment Date: 19930316  
Creation Date: 8/31/1995 0:00:00  
Receipt Date: Not reported  
Manifest ID: 92665762  
Trans EPA ID: CAD982430571  
Trans Name: Not reported  
Trans 2 EPA ID: Not reported  
Trans 2 Name: Not reported  
TSDf EPA ID: CAD070148432  
Trans Name: Not reported  
TSDf Alt EPA ID: Not reported  
TSDf Alt Name: Not reported  
Waste Code Description: 171 - Metal sludge (see 121)  
RCRA Code: D011  
Meth Code: - Not reported  
Quantity Tons: 0.0055  
Waste Quantity: 11  
Quantity Unit: P  
Additional Code 1: Not reported  
Additional Code 2: Not reported  
Additional Code 3: Not reported  
Additional Code 4: Not reported  
Additional Code 5: Not reported

Shipment Date: 19930119  
Creation Date: 9/6/1995 0:00:00  
Receipt Date: 19930121  
Manifest ID: 92240830  
Trans EPA ID: CAD003963592  
Trans Name: Not reported  
Trans 2 EPA ID: Not reported  
Trans 2 Name: Not reported  
TSDf EPA ID: CAD003963592  
Trans Name: Not reported  
TSDf Alt EPA ID: CAD003963592  
TSDf Alt Name: Not reported  
Waste Code Description: 171 - Metal sludge (see 121)  
RCRA Code: Not reported  
Meth Code: R01 - Recycler

Map ID  
Direction  
Distance  
Elevation

MAP FINDINGS

Site

Database(s)

EDR ID Number  
EPA ID Number

**KEEBLE AND SHUCHAT PHOTOGRAPHY (Continued)**

**1000596493**

Quantity Tons: 0.3  
Waste Quantity: 600  
Quantity Unit: P  
Additional Code 1: Not reported  
Additional Code 2: Not reported  
Additional Code 3: Not reported  
Additional Code 4: Not reported  
Additional Code 5: Not reported  
  
Shipment Date: 19930114  
Creation Date: 9/5/1995 0:00:00  
Receipt Date: 19930114  
Manifest ID: 92240809  
Trans EPA ID: CAD003963592  
Trans Name: Not reported  
Trans 2 EPA ID: Not reported  
Trans 2 Name: Not reported  
TSDf EPA ID: CAD003963592  
Trans Name: Not reported  
TSDf Alt EPA ID: Not reported  
TSDf Alt Name: Not reported  
Waste Code Description: 171 - Metal sludge (see 121  
RCRA Code: Not reported  
Meth Code: R01 - Recycler  
Quantity Tons: 0.1875  
Waste Quantity: 375  
Quantity Unit: P  
Additional Code 1: Not reported  
Additional Code 2: Not reported  
Additional Code 3: Not reported  
Additional Code 4: Not reported  
Additional Code 5: Not reported

**HWTS:**

Name: KEEBLE AND SHUCHAT PHOTOGRAPHY  
Address: 290 CALIFORNIA AVE  
Address 2: Not reported  
City,State,Zip: PALO ALTO, CA 943060000  
EPA ID: CAD983604653  
Inactive Date: 06/30/2013  
Create Date: 09/06/1991  
Last Act Date: 03/26/2014  
Mailing Name: Not reported  
Mailing Address: 290 S CALIFORNIA AVE  
Mailing Address 2: Not reported  
Mailing City,State,Zip: PALO ALTO, CA 943061618  
Owner Name: TERRY SHUCHAT  
Owner Address: 290 S CALIFORNIA AVE  
Owner Address 2: Not reported  
Owner City,State,Zip: PALO ALTO, CA 943061618  
Contact Name: TERRY SHUCHAT PRES.  
Contact Address: 290 CALIFORNIA AVE  
Contact Address 2: Not reported  
City,State,Zip: PALO ALTO, CA 943060000

**NAICS:**

EPA ID: CAD983604653

Map ID  
Direction  
Distance  
Elevation

MAP FINDINGS

Site

Database(s)

EDR ID Number  
EPA ID Number

**KEEBLE AND SHUCHAT PHOTOGRAPHY (Continued)**

**1000596493**

Create Date: 2002-12-03 15:25:10  
NAICS Code: 812921  
NAICS Description: Photofinishing Laboratories (except One-Hour)  
Issued EPA ID Date: 1991-09-06 00:00:00  
Inactive Date: 2013-06-30 00:00:00  
Facility Name: KEEBLE AND SHUCHAT PHOTOGRAPHY  
Facility Address: 290 CALIFORNIA AVE  
Facility Address 2: Not reported  
Facility City: PALO ALTO  
Facility County: 43  
Facility State: CA  
Facility Zip: 943060000

**E23**  
**WSW**  
**< 1/8**  
**0.119 mi.**  
**627 ft.**

**MILES CHEVRON SERVICE**  
**290 CALIFORNIA AVE**  
**PALO ALTO, CA 94306**

**EDR Hist Auto** **1020268147**  
**N/A**

**Site 4 of 4 in cluster E**

**Relative:**  
**Higher**

EDR Hist Auto

**Actual:**  
**35 ft.**

Year:	Name:	Type:
1969	MILES CHEVRON SERVICE	Gasoline Service Stations
1970	MILES CHEVRON SERVICE	Gasoline Service Stations

**F24**  
**SSE**  
**< 1/8**  
**0.120 mi.**  
**634 ft.**

**MARCUS WOOD**  
**260 SHERIDAN AVENUE**  
**PALO ALTO, CA 94306**

**RCRA NonGen / NLR** **1024780759**  
**CAC003000721**

**Site 1 of 2 in cluster F**

**Relative:**  
**Lower**

RCRA NonGen / NLR:

**Actual:**  
**27 ft.**

Date form received by agency: 2019-02-12 00:00:00.0  
Facility name: MARCUS WOOD  
Facility address: 260 SHERIDAN AVENUE  
PALO ALTO, CA 94306  
EPA ID: CAC003000721  
Mailing address: 1950 UNIVERSITY AVENUE  
PALO ALTO, CA 04303  
Contact: MARCUS WOOD  
Contact address: 1950 UNIVERSITY AVENUE  
PALO ALTO, CA 04303  
Contact country: Not reported  
Contact telephone: 650-320-0228  
Contact email: QACINC@HOTMAIL.COM  
EPA Region: 09  
Classification: Non-Generator  
Description: Handler: Non-Generators do not presently generate hazardous waste

Owner/Operator Summary:

Owner/operator name: MARCUS WOOD  
Owner/operator address: 260 SHERIDAN AVENUE  
PALO ALTO, CA 94306  
Owner/operator country: Not reported  
Owner/operator telephone: 650-320-0228

Map ID  
Direction  
Distance  
Elevation

MAP FINDINGS

Site

Database(s)

EDR ID Number  
EPA ID Number

**MARCUS WOOD (Continued)**

**1024780759**

Owner/operator email: Not reported  
Owner/operator fax: Not reported  
Owner/operator extension: Not reported  
Legal status: Other  
Owner/Operator Type: Owner  
Owner/Op start date: Not reported  
Owner/Op end date: Not reported

Owner/operator name: MARCUS WOOD  
Owner/operator address: 1950 UNIVERSITY AVENUE  
PALO ALTO, CA 04303

Owner/operator country: Not reported  
Owner/operator telephone: 650-320-0228  
Owner/operator email: Not reported  
Owner/operator fax: Not reported  
Owner/operator extension: Not reported  
Legal status: Other  
Owner/Operator Type: Operator  
Owner/Op start date: Not reported  
Owner/Op end date: Not reported

Handler Activities Summary:

U.S. importer of hazardous waste: No  
Mixed waste (haz. and radioactive): No  
Recycler of hazardous waste: No  
Transporter of hazardous waste: No  
Treater, storer or disposer of HW: No  
Underground injection activity: No  
On-site burner exemption: No  
Furnace exemption: No  
Used oil fuel burner: No  
Used oil processor: No  
User oil refiner: No  
Used oil fuel marketer to burner: No  
Used oil Specification marketer: No  
Used oil transfer facility: No  
Used oil transporter: No

Violation Status: No violations found

**F25**  
**SSE**  
**< 1/8**  
**0.120 mi.**  
**634 ft.**

**RELIANT TECHNOLOGIES**  
**260 SHERIDAN AV**  
**PALO ALTO, CA 94306**

**CUPA Listings S121473007**  
**N/A**

**Site 2 of 2 in cluster F**

**Relative:**  
**Lower**  
**Actual:**  
**27 ft.**

CUPA SANTA CLARA:  
Name: RELIANT TECHNOLOGIES  
Address: 260 SHERIDAN AV  
City,State,Zip: PALO ALTO, CA 94306  
Region: SANTA CLARA  
PE#: 2202  
Program Description: GENERATES < 100 KG/YR  
Latitude: 37.426365  
Longitude: -122.140843  
Record ID: PR0378265  
Facility ID: FA0257038

Map ID  
Direction  
Distance  
Elevation

MAP FINDINGS

Site

Database(s)

EDR ID Number  
EPA ID Number

26  
SSW  
1/8-1/4  
0.135 mi.  
715 ft.

**MINKOFF GROUP (FORMER PREMIER PROPERTIES) - 385-39**  
**385-399 SHERMAN AVENUE**  
**PALO ALTO, CA 94301**

**CPS-SLIC S110041799**  
**CERS N/A**

**Relative:**  
**Higher**  
**Actual:**  
**35 ft.**

**CPS-SLIC:**  
Name: MINKOFF GROUP (FORMER PREMIER PROPERTIES) - 385-399 SHERMAN AVENUE  
Address: 385-399 SHERMAN AVENUE  
City,State,Zip: PALO ALTO, CA 94301  
Region: STATE  
**Facility Status: Completed - Case Closed**  
Status Date: 07/30/2018  
Global Id: T10000001638  
Lead Agency: SAN FRANCISCO BAY RWQCB (REGION 2)  
Lead Agency Case Number: Not reported  
Latitude: 37.4261726546906  
Longitude: -122.143270969391  
Case Type: Cleanup Program Site  
Case Worker: RWP  
Local Agency: Not reported  
RB Case Number: 43S1133  
File Location: Regional Board  
Potential Media Affected: Other Groundwater (uses other than drinking water)  
Potential Contaminants of Concern: Trichloroethylene (TCE)  
Site History: The underlying HP/Varian plume has been under hydraulic control since the late 1980s with off-property extraction wells and the Oregon Expressway Underpass subdrain system operating on a 24/7 basis. Developer will conduct IA testing after building constructed the building with a VIMS even though groundwater-CVOC levels are very low. Not reported

[Click here to access the California GeoTracker records for this facility:](#)

**CERS:**  
Name: MINKOFF GROUP (FORMER PREMIER PROPERTIES) - 385-399 SHERMAN AVENUE  
Address: 385-399 SHERMAN AVENUE  
City,State,Zip: PALO ALTO, CA 94301  
Site ID: 201016  
CERS ID: T10000001638  
CERS Description: Cleanup Program Site

**Affiliation:**  
Affiliation Type Desc: Regional Board Caseworker  
Entity Name: Roger Papler - SAN FRANCISCO BAY RWQCB (REGION 2)  
Entity Title: Not reported  
Affiliation Address: 1515 CLAY STREET, SUITE 1500  
Affiliation City: OAKLAND  
Affiliation State: CA  
Affiliation Country: Not reported  
Affiliation Zip: Not reported  
Affiliation Phone: Not reported



Map ID  
Direction  
Distance  
Elevation

MAP FINDINGS

Site

Database(s)

EDR ID Number  
EPA ID Number

27  
South  
1/8-1/4  
0.136 mi.  
717 ft.

**BIRCH PLAZA**  
**2640 & 2650 BIRCH STREET**  
**PALO ALTO, CA 94304**

**CPS-SLIC** **S110326779**  
**CERS** **N/A**

**Relative:**  
**Higher**  
**Actual:**  
**30 ft.**

**CPS-SLIC:**  
Name: BIRCH PLAZA  
Address: 2640 & 2650 BIRCH STREET  
City,State,Zip: PALO ALTO, CA 94304  
Region: STATE  
**Facility Status: Completed - Case Closed**  
Status Date: 05/06/2010  
Global Id: T10000002007  
Lead Agency: SAN FRANCISCO BAY RWQCB (REGION 2)  
Lead Agency Case Number: Not reported  
Latitude: 37.425928  
Longitude: -122.141603  
Case Type: Cleanup Program Site  
Case Worker: RWP  
Local Agency: Not reported  
RB Case Number: 43S1132  
File Location: Regional Board  
Potential Media Affected: Other Groundwater (uses other than drinking water)  
Potential Contaminants of Concern: Trichloroethylene (TCE)  
Site History: Risk assessment submitted by consultant indicated IA VI impact less than USEPA established point of departure approved by RB2

[Click here to access the California GeoTracker records for this facility:](#)

**CERS:**  
Name: BIRCH PLAZA  
Address: 2640 & 2650 BIRCH STREET  
City,State,Zip: PALO ALTO, CA 94304  
Site ID: 193727  
CERS ID: T10000002007  
CERS Description: Cleanup Program Site

**Affiliation:**  
Affiliation Type Desc: Regional Board Caseworker  
Entity Name: Roger Papler - SAN FRANCISCO BAY RWQCB (REGION 2)  
Entity Title: Not reported  
Affiliation Address: 1515 CLAY STREET, SUITE 1500  
Affiliation City: OAKLAND  
Affiliation State: CA  
Affiliation Country: Not reported  
Affiliation Zip: Not reported  
Affiliation Phone: Not reported

MAP FINDINGS

Map ID  
 Direction  
 Distance  
 Elevation

Site

Database(s)

EDR ID Number  
 EPA ID Number

**G28**  
**North**  
**1/8-1/4**  
**0.140 mi.**  
**739 ft.**

**ROBERT MAZZETTI DDS**  
**2235 ALMA ST**  
**PALO ALTO, CA 94301**

**CERS HAZ WASTE**  
**CUPA Listings**

**S121473489**  
**N/A**

**Site 1 of 2 in cluster G**

**Relative:**  
**Higher**  
**Actual:**  
**32 ft.**

**CERS HAZ WASTE:**  
 Name: ROBERT MAZZETTI DDS  
 Address: 2235 ALMA ST  
 City,State,Zip: PALO ALTO, CA 94301  
 Site ID: 148540  
 CERS ID: 10349650  
 CERS Description: Hazardous Waste Generator

**Coordinates:**  
 Site ID: 148540  
 Facility Name: ROBERT MAZZETTI DDS  
 Env Int Type Code: HWG  
 Program ID: 10349650  
 Coord Name: Not reported  
 Ref Point Type Desc: Center of a facility or station.  
 Latitude: 37.429950  
 Longitude: -122.142480

**Affiliation:**

Affiliation Type Desc: Facility Mailing Address  
 Entity Name: Mailing Address  
 Entity Title: Not reported  
 Affiliation Address: 2235 ALMA ST  
 Affiliation City: PALO ALTO  
 Affiliation State: CA  
 Affiliation Country: Not reported  
 Affiliation Zip: 94301  
 Affiliation Phone: Not reported

Affiliation Type Desc: CUPA District  
 Entity Name: Santa Clara County Environmental Health  
 Entity Title: Not reported  
 Affiliation Address: 1555 Berger Drive, Suite 300  
 Affiliation City: San Jose  
 Affiliation State: CA  
 Affiliation Country: Not reported  
 Affiliation Zip: 95112-2716  
 Affiliation Phone: (408) 918-3400

Affiliation Type Desc: Legal Owner  
 Entity Name: MAZZETTI, ROBERT DDS  
 Entity Title: Not reported  
 Affiliation Address: 2235 ALMA ST  
 Affiliation City: PALO ALTO  
 Affiliation State: CA  
 Affiliation Country: United States  
 Affiliation Zip: 94301  
 Affiliation Phone: (650) 327-1530

Affiliation Type Desc: Parent Corporation  
 Entity Name: ROBERT MAZZETTI DDS  
 Entity Title: Not reported  
 Affiliation Address: Not reported

Map ID  
Direction  
Distance  
Elevation

MAP FINDINGS

Site

Database(s)

EDR ID Number  
EPA ID Number

**ROBERT MAZZETTI DDS (Continued)**

**S121473489**

Affiliation City: Not reported  
Affiliation State: Not reported  
Affiliation Country: Not reported  
Affiliation Zip: Not reported  
Affiliation Phone: Not reported

**CUPA SANTA CLARA:**

Name: ROBERT MAZZETTI DDS  
Address: 2235 ALMA ST  
City,State,Zip: PALO ALTO, CA 94301  
Region: SANTA CLARA  
PE#: 2240  
Program Description: GENERATES < 10 GAL/YR  
Latitude: 37.430026  
Longitude: -122.142427  
Record ID: PR0379873  
Facility ID: FA0259230

**G29**  
**North**  
**1/8-1/4**  
**0.142 mi.**  
**752 ft.**

**DANIEL B ARMISTEAD DDS**  
**2233 ALMA ST**  
**PALO ALTO, CA 94301**  
**Site 2 of 2 in cluster G**

**CERS HAZ WASTE** **S112345679**  
**CUPA Listings** **N/A**

**Relative:**  
**Higher**  
**Actual:**  
**32 ft.**

**CERS HAZ WASTE:**  
Name: DANIEL B ARMISTEAD DDS  
Address: 2233 ALMA ST  
City,State,Zip: PALO ALTO, CA 94301  
Site ID: 110176  
CERS ID: 10349644  
CERS Description: Hazardous Waste Generator

**Evaluation:**  
Eval General Type: Compliance Evaluation Inspection  
Eval Date: 07-14-2015  
Violations Found: No  
Eval Type: Routine done by local agency  
Eval Notes: Practice is general dentistry. Utilize film for x-rays. Spent develop and fix solutions were collected in 30-gallon container, not using smaller size due to no longer share with Mazzatti. Dr. Armistead hopes to complete conversion to digital x-rays soon. Lead foil is collected and picked up by metal recycler who also takes precious metals. Amalgam disposal service provided for separator by mail back system. Capsules and chariside collection to containers currently, no disposal as of yet. Sterilization via steam autoclave. Also using KOH/IPA and sulfamic acid based cleaning solutions. Both solutions determined to be non-hazardous (pH) in 2011. Reviewed receipts for removal of wastes.  
Eval Division: Santa Clara County Environmental Health  
Eval Program: HW  
Eval Source: CERS

**Coordinates:**  
Site ID: 110176  
Facility Name: DANIEL B ARMISTEAD DDS  
Env Int Type Code: HWG

Map ID  
Direction  
Distance  
Elevation

MAP FINDINGS

Site

Database(s)

EDR ID Number  
EPA ID Number

**DANIEL B ARMISTEAD DDS (Continued)**

**S112345679**

Program ID: 10349644  
Coord Name: Not reported  
Ref Point Type Desc: Center of a facility or station.  
Latitude: 37.430000  
Longitude: -122.142120

Affiliation:

Affiliation Type Desc: CUPA District  
Entity Name: Santa Clara County Environmental Health  
Entity Title: Not reported  
Affiliation Address: 1555 Berger Drive, Suite 300  
Affiliation City: San Jose  
Affiliation State: CA  
Affiliation Country: Not reported  
Affiliation Zip: 95112-2716  
Affiliation Phone: (408) 918-3400

Affiliation Type Desc: Facility Mailing Address  
Entity Name: Mailing Address  
Entity Title: Not reported  
Affiliation Address: 2233 ALMA ST  
Affiliation City: PALO ALTO  
Affiliation State: CA  
Affiliation Country: Not reported  
Affiliation Zip: 94301  
Affiliation Phone: Not reported

Affiliation Type Desc: Parent Corporation  
Entity Name: DANIEL B ARMISTEAD DDS  
Entity Title: Not reported  
Affiliation Address: Not reported  
Affiliation City: Not reported  
Affiliation State: Not reported  
Affiliation Country: Not reported  
Affiliation Zip: Not reported  
Affiliation Phone: Not reported

CUPA SANTA CLARA:

Name: DANIEL B ARMISTEAD DDS  
Address: 2233 ALMA ST  
City,State,Zip: PALO ALTO, CA 94301  
Region: SANTA CLARA  
PE#: 2240  
Program Description: GENERATES < 10 GAL/YR  
Latitude: 37.430034  
Longitude: -122.14244  
Record ID: PR0387862  
Facility ID: FA0204513

Map ID  
Direction  
Distance  
Elevation

MAP FINDINGS

Site

Database(s)

EDR ID Number  
EPA ID Number

H30  
ESE  
1/8-1/4  
0.153 mi.  
806 ft.

OFFICES OF VANCE M. BROWN & SO  
2747 PARK BLVD  
PALO ALTO, CA 94306

SWEEPS UST S101623434  
CA FID UST N/A

Site 1 of 6 in cluster H

Relative:  
Lower  
Actual:  
25 ft.

SWEEPS UST:  
Name: OFFICES OF VANCE M. BROWN & SO  
Address: 2747 PARK BLVD  
City: PALO ALTO  
Status: Active  
Comp Number: 10713  
Number: 9  
Board Of Equalization: Not reported  
Referral Date: 07-01-85  
Action Date: Not reported  
Created Date: 02-29-88  
Owner Tank Id: 1  
SWRCB Tank Id: 43-006-010713-000001  
Tank Status: A  
Capacity: 550  
Active Date: 07-01-85  
Tank Use: M.V. FUEL  
STG: P  
Content: LEADED  
Number Of Tanks: 2

Name: OFFICES OF VANCE M. BROWN & SO  
Address: 2747 PARK BLVD  
City: PALO ALTO  
Status: Active  
Comp Number: 10713  
Number: 9  
Board Of Equalization: Not reported  
Referral Date: 07-01-85  
Action Date: Not reported  
Created Date: 02-29-88  
Owner Tank Id: 2  
SWRCB Tank Id: 43-006-010713-000002  
Tank Status: A  
Capacity: 1000  
Active Date: 07-01-85  
Tank Use: M.V. FUEL  
STG: P  
Content: REG UNLEADED  
Number Of Tanks: Not reported

CA FID UST:  
Facility ID: 43002187  
Regulated By: UTNKA  
Regulated ID: 00010713  
Cortese Code: Not reported  
SIC Code: Not reported  
Facility Phone: 4153218432  
Mail To: Not reported  
Mailing Address: 2747 PARK BLVD  
Mailing Address 2: Not reported  
Mailing City,St,Zip: PALO ALTO 94306  
Contact: Not reported

Map ID  
 Direction  
 Distance  
 Elevation

MAP FINDINGS

Site

Database(s)

EDR ID Number  
 EPA ID Number

**OFFICES OF VANCE M. BROWN & SO (Continued)**

**S101623434**

Contact Phone: Not reported  
 DUNs Number: Not reported  
 NPDES Number: Not reported  
 EPA ID: Not reported  
 Comments: Not reported  
 Status: Active

**H31  
 ESE  
 1/8-1/4  
 0.153 mi.  
 806 ft.**

**PACIFIC READY MIX INC  
 2785 PARK BLVD  
 PALO ALTO, CA 94306**

**CPS-SLIC  
 SWEEPS UST  
 CA FID UST  
 CERS**

**S101630255  
 N/A**

**Site 2 of 6 in cluster H**

**Relative:  
 Lower  
 Actual:  
 25 ft.**

**CPS-SLIC:**  
 Name: 2747 PARK BOULEVARD  
 Address: 2785 PARK BOULEVARD  
 City,State,Zip: PALO ALTO, CA 94306  
 Region: STATE  
**Facility Status: Open - Verification Monitoring**  
 Status Date: 01/09/2018  
 Global Id: T0608572772  
 Lead Agency: SAN FRANCISCO BAY RWQCB (REGION 2)  
 Lead Agency Case Number: Not reported  
 Latitude: 37.4270246665062  
 Longitude: -122.139322757721  
 Case Type: Cleanup Program Site  
 Case Worker: MBR  
 Local Agency: Not reported  
 RB Case Number: 43S1076  
 File Location: Regional Board  
 Potential Media Affected: Soil  
 Potential Contaminants of Concern: Arsenic, Diesel, Tetrachloroethylene (PCE)  
 Site History: This site is located at 2747 and 2787 Park Boulevard, Palo Alto, Santa Clara County. A concrete batch plant operated at the site from approximately the 1940s to the early 1990s. The site is within the California-Olive-Emerson (COE) Study Area, which is characterized by a groundwater plume of chlorinated solvents for sources located up-gradient of the site. Onsite sourced contamination is associated with underground storage tanks for various petroleum products, including diesel fuel and gasoline. Redevelopment plans proposed by 2747-87 Park Boulevard, LLC, include the demolition of an existing building and construction of a three-story Research and Development building and associated subsurface parking structures, paving, and landscaping. Redevelopment of the Site included the demolition of an existing one-story office building and the construction of a new three-story office building with a subterranean parking structure. To mitigate the potential of vapor intrusion of volatile organic compounds associated with a regional COE groundwater plume, the redevelopment incorporated a vapor intrusion mitigation system (VIMS) that included ventilated subterranean parking using the heating, ventilation, and air conditioning (HVAC) system and confirmation soil vapor and indoor air monitoring.

Click here to access the California GeoTracker records for this facility:

**SWEEPS UST:**  
 Name: PACIFIC READY MIX INC

Map ID  
Direction  
Distance  
Elevation

MAP FINDINGS

Site

Database(s)

EDR ID Number  
EPA ID Number

**PACIFIC READY MIX INC (Continued)**

**S101630255**

Address: 2785 PARK BLVD  
City: PALO ALTO  
Status: Active  
Comp Number: 10312  
Number: 9  
Board Of Equalization: 44-018864  
Referral Date: 07-01-85  
Action Date: Not reported  
Created Date: 02-29-88  
Owner Tank Id: 1  
SWRCB Tank Id: 43-006-010312-000001  
Tank Status: A  
Capacity: 8000  
Active Date: 07-01-85  
Tank Use: M.V. FUEL  
STG: P  
Content: DIESEL  
Number Of Tanks: 2

Name: PACIFIC READY MIX INC  
Address: 2785 PARK BLVD  
City: PALO ALTO  
Status: Active  
Comp Number: 10312  
Number: 9  
Board Of Equalization: 44-018864  
Referral Date: 07-01-85  
Action Date: Not reported  
Created Date: 02-29-88  
Owner Tank Id: 2  
SWRCB Tank Id: 43-006-010312-000002  
Tank Status: A  
Capacity: 1000  
Active Date: 07-01-85  
Tank Use: M.V. FUEL  
STG: P  
Content: LEADED  
Number Of Tanks: Not reported

**CA FID UST:**

Facility ID: 43001972  
Regulated By: UTNKA  
Regulated ID: 00010312  
Cortese Code: Not reported  
SIC Code: Not reported  
Facility Phone: 4153230224  
Mail To: Not reported  
Mailing Address: 2785 PARK BLVD  
Mailing Address 2: Not reported  
Mailing City,St,Zip: PALO ALTO 94306  
Contact: Not reported  
Contact Phone: Not reported  
DUNs Number: Not reported  
NPDES Number: Not reported  
EPA ID: Not reported  
Comments: Not reported  
Status: Active

Map ID  
Direction  
Distance  
Elevation

MAP FINDINGS

Site

Database(s)

EDR ID Number  
EPA ID Number

**PACIFIC READY MIX INC (Continued)**

**S101630255**

**CERS:**

Name: 2747 PARK BOULEVARD  
Address: 2785 PARK BOULEVARD  
City,State,Zip: PALO ALTO, CA 94306  
Site ID: 253826  
CERS ID: T0608572772  
CERS Description: Cleanup Program Site

**Affiliation:**

Affiliation Type Desc: Regional Board Caseworker  
Entity Name: MICHAEL ROCHETTE - SAN FRANCISCO BAY RWQCB (REGION 2)  
Entity Title: Not reported  
Affiliation Address: 1515 CLAY STREET, SUITE 1400  
Affiliation City: OAKLAND  
Affiliation State: CA  
Affiliation Country: Not reported  
Affiliation Zip: Not reported  
Affiliation Phone: Not reported

**H32  
ESE  
1/8-1/4  
0.153 mi.  
806 ft.**

**OFFICES OF VANCE M. BROWN & SO  
2747 PARK BLVD  
PALO ALTO, CA 94306  
Site 3 of 6 in cluster H**

**HIST UST U001595962  
N/A**

**Relative:  
Lower  
Actual:  
25 ft.**

**HIST UST:**

Name: OFFICES OF VANCE M. BROWN & SO  
Address: 2747 PARK BLVD  
City,State,Zip: PALO ALTO, CA 94306  
File Number: Not reported  
URL: Not reported  
Region: STATE  
Facility ID: 00000010713  
Facility Type: Other  
Other Type: GENERAL CONTRACTORS  
Contact Name: ALLAN F. BROWN  
Telephone: 4153218432  
Owner Name: BROWN INVESTMENT COMPANY  
Owner Address: 2747 PARK BOULEVARD  
Owner City,St,Zip: PALO ALTO, CA 94306  
Total Tanks: 0002

Tank Num: 001  
Container Num: 1  
Year Installed: 1964  
Tank Capacity: 00000550  
Tank Used for: PRODUCT  
Type of Fuel: REGULAR  
Container Construction Thickness: 10OR12  
Leak Detection: Stock Inventor

Tank Num: 002  
Container Num: 2  
Year Installed: 1977  
Tank Capacity: 00001000  
Tank Used for: PRODUCT  
Type of Fuel: UNLEADED



Map ID  
Direction  
Distance  
Elevation

MAP FINDINGS

Site

Database(s)

EDR ID Number  
EPA ID Number

**OFFICES OF VANCE M. BROWN & SO (Continued)**

**U001595962**

Container Construction Thickness: 10OR12  
Leak Detection: Stock Inventor

**H33  
ESE  
1/8-1/4  
0.153 mi.  
806 ft.**

**VANCE BROWN AND SONS  
2747 PARK BLVD  
PALO ALTO, CA 94306**

**CPS-SLIC S101542369  
N/A**

**Site 4 of 6 in cluster H**

**Relative:  
Lower**

SLIC REG 2:

**Actual:  
25 ft.**

Region: 2  
Facility ID: 43S0736  
Facility Status: Leak being confirmed  
Date Closed: Not reported  
Local Case #: Not reported  
How Discovered: Tank Closure  
Leak Cause: UNK  
Leak Source: UNK  
Date Confirmed: 1/1/1991  
Date Prelim Site Assmnt Workplan Submitted: Not reported  
Date Preliminary Site Assessment Began: Not reported  
Date Pollution Characterization Began: Not reported  
Date Remediation Plan Submitted: Not reported  
Date Remedial Action Underway: Not reported  
Date Post Remedial Action Monitoring Began: Not reported

**H34  
ESE  
1/8-1/4  
0.153 mi.  
806 ft.**

**VANCE BROWN & SONS  
2747 PARK BLVD  
PALO ALTO, CA 94306**

**LUST S101303810  
HIST LUST N/A  
HIST UST  
Cortese  
HIST CORTESE  
NPDES  
CERS**

**Site 5 of 6 in cluster H**

**Relative:  
Lower**

LUST REG 2:

**Actual:  
25 ft.**

Region: 2  
Facility Id: Not reported  
Facility Status: Case Closed  
Case Number: 06S3W12G02f  
How Discovered: Not reported  
Leak Cause: Not reported  
Leak Source: Not reported  
Date Leak Confirmed: Not reported  
Oversight Program: LUST  
Prelim. Site Assesment Wokplan Submitted: Not reported  
Preliminary Site Assesment Began: 10/22/1984  
Pollution Characterization Began: 8/28/1989  
Pollution Remediation Plan Submitted: Not reported  
Date Remediation Action Underway: Not reported  
Date Post Remedial Action Monitoring Began: Not reported

LUST SANTA CLARA:

Name: VANCE BROWN & SONS  
Address: 2747 PARK BLVD  
City,State,Zip: PALO ALTO, CA  
Region: SANTA CLARA

Map ID  
Direction  
Distance  
Elevation

MAP FINDINGS

Site

Database(s)

EDR ID Number  
EPA ID Number

**VANCE BROWN & SONS (Continued)**

**S101303810**

SCVWD ID: 06S3W12G02F  
Date Closed: 02/06/1997  
EDR Link ID: 06S3W12G02F

LUST:

Name: VANCE BROWN & SONS  
Address: 2747 PARK BLVD  
City,State,Zip: PALO ALTO, CA 94306  
Lead Agency: SANTA CLARA COUNTY LOP  
Case Type: LUST Cleanup Site  
Geo Track: [http://geotracker.waterboards.ca.gov/profile\\_report.asp?global\\_id=T0608501823](http://geotracker.waterboards.ca.gov/profile_report.asp?global_id=T0608501823)  
Global Id: T0608501823  
Latitude: 37.426475  
Longitude: -122.138588  
Status: Completed - Case Closed  
Status Date: 02/06/1997  
Case Worker: UST  
RB Case Number: Not reported  
Local Agency: SANTA CLARA COUNTY LOP  
File Location: All Files are on GeoTracker or in the Local Agency Database  
Local Case Number: Not reported  
Potential Media Affect: Other Groundwater (uses other than drinking water)  
Potential Contaminants of Concern: Gasoline  
Site History: Not reported

LUST:

Global Id: T0608501823  
Contact Type: Regional Board Caseworker  
Contact Name: Regional Water Board  
Organization Name: SAN FRANCISCO BAY RWQCB (REGION 2)  
Address: 1515 CLAY ST SUITE 1400  
City: OAKLAND  
Email: Not reported  
Phone Number: Not reported

Global Id: T0608501823  
Contact Type: Local Agency Caseworker  
Contact Name: UST CASE WORKER  
Organization Name: SANTA CLARA COUNTY LOP  
Address: 1555 Berger Drive, Suite 300  
City: SAN JOSE  
Email: Not reported  
Phone Number: 4089183400

LUST:

Global Id: T0608501823  
Action Type: REMEDIATION  
Date: 12/21/1988  
Action: Excavation

Global Id: T0608501823  
Action Type: Other  
Date: 01/07/1997  
Action: Leak Reported

Global Id: T0608501823  
Action Type: ENFORCEMENT

Map ID  
Direction  
Distance  
Elevation

MAP FINDINGS

Site

Database(s)

EDR ID Number  
EPA ID Number

**VANCE BROWN & SONS (Continued)**

**S101303810**

Date: 02/06/1997  
Action: Closure/No Further Action Letter

Global Id: T0608501823  
Action Type: RESPONSE  
Date: 02/06/1997  
Action: Other Report / Document

Global Id: T0608501823  
Action Type: ENFORCEMENT  
Date: 06/10/1996  
Action: Notice of Responsibility - #40034

**LUST:**

Global Id: T0608501823  
Status: Open - Case Begin Date  
Status Date: 10/22/1984

Global Id: T0608501823  
Status: Open - Site Assessment  
Status Date: 10/22/1984

Global Id: T0608501823  
Status: Open - Site Assessment  
Status Date: 08/28/1989

Global Id: T0608501823  
Status: Completed - Case Closed  
Status Date: 02/06/1997

**HIST LUST SANTA CLARA:**

Name: Vance Brown & Sons  
Address: 2747 Park Blvd  
City: Palo Alto  
Region: SANTA CLARA  
Region Code: 2  
SCVWD ID: 06S3W12G02  
Oversite Agency: SCVWD  
Date Listed: 1998-01-01 00:00:00  
Closed Date: 1997-02-06 00:00:00

**HIST UST:**

Name: OFFICES OF VANCE M BROWN AND SO  
Address: 2747 PARK BOULEVARD  
City,State,Zip: PALO ALTO, CA 94306  
File Number: 0002CEFD  
URL: <http://geotracker.waterboards.ca.gov/ustpdfs/pdf/0002CEFD.pdf>  
Region: Not reported  
Facility ID: Not reported  
Facility Type: Not reported  
Other Type: Not reported  
Contact Name: Not reported  
Telephone: Not reported  
Owner Name: Not reported  
Owner Address: Not reported

Map ID  
Direction  
Distance  
Elevation

MAP FINDINGS

Site

Database(s)

EDR ID Number  
EPA ID Number

**VANCE BROWN & SONS (Continued)**

**S101303810**

Owner City,St,Zip: Not reported  
Total Tanks: Not reported  
  
Tank Num: Not reported  
Container Num: Not reported  
Year Installed: Not reported  
Tank Capacity: Not reported  
Tank Used for: Not reported  
Type of Fuel: Not reported  
Container Construction Thickness: Not reported  
Leak Detection: Not reported

[Click here for Geo Tracker PDF:](#)

**CORTESE:**

Name: VANCE BROWN & SONS  
Address: 2747 PARK BLVD  
City,State,Zip: PALO ALTO, CA 94306  
Region: CORTESE  
Envirostor Id: Not reported  
Global ID: T0608501823  
Site/Facility Type: LUST CLEANUP SITE  
Cleanup Status: COMPLETED - CASE CLOSED  
Status Date: Not reported  
Site Code: Not reported  
Latitude: Not reported  
Longitude: Not reported  
Owner: Not reported  
Enf Type: Not reported  
Swat R: Not reported  
Flag: active  
Order No: Not reported  
Waste Discharge System No: Not reported  
Effective Date: Not reported  
Region 2: Not reported  
WID Id: Not reported  
Solid Waste Id No: Not reported  
Waste Management Uit Name: Not reported  
File Name: Active Open

**HIST CORTESE:**

edr\_fname: VANCE BROWN & SONS  
edr\_fadd1: 2747 PARK  
City,State,Zip: PALO ALTO, CA 94306  
Region: CORTESE  
Facility County Code: 43  
Reg By: LTNKA  
Reg Id: 43-1923

**NPDES:**

Name: 2747 PARK BOULEVARD  
Address: 2747 PARK BOULEVARD  
City,State,Zip: PALO ALTO, CA 94306  
Facility Status: Not reported  
NPDES Number: Not reported  
Region: Not reported

Map ID  
Direction  
Distance  
Elevation

MAP FINDINGS

Site

Database(s)

EDR ID Number  
EPA ID Number

**VANCE BROWN & SONS (Continued)**

**S101303810**

Agency Number: Not reported  
Regulatory Measure ID: Not reported  
Place ID: Not reported  
Order Number: Not reported  
WDID: Not reported  
Regulatory Measure Type: Construction  
Program Type: Not reported  
Adoption Date Of Regulatory Measure: Not reported  
Effective Date Of Regulatory Measure: Not reported  
Termination Date Of Regulatory Measure: Not reported  
Expiration Date Of Regulatory Measure: Not reported  
Discharge Address: Not reported  
Discharge Name: Not reported  
Discharge City: Not reported  
Discharge State: Not reported  
Discharge Zip: Not reported  
Status: Returned  
Status Date: 02/15/2017  
Operator Name: 2747 85 Park Boulevard LLC  
Operator Address: 4 Embarcadero Center Suite 3620  
Operator City: San Francisco  
Operator State: California  
Operator Zip: 94111

**CERS:**

Name: VANCE BROWN & SONS  
Address: 2747 PARK BLVD  
City,State,Zip: PALO ALTO, CA 94306  
Site ID: 204854  
CERS ID: T0608501823  
CERS Description: Leaking Underground Storage Tank Cleanup Site

**Affiliation:**

Affiliation Type Desc: Regional Board Caseworker  
Entity Name: Regional Water Board - SAN FRANCISCO BAY RWQCB (REGION 2)  
Entity Title: Not reported  
Affiliation Address: 1515 CLAY ST SUITE 1400  
Affiliation City: OAKLAND  
Affiliation State: CA  
Affiliation Country: Not reported  
Affiliation Zip: Not reported  
Affiliation Phone: Not reported

Affiliation Type Desc: Local Agency Caseworker  
Entity Name: UST CASE WORKER - SANTA CLARA COUNTY LOP  
Entity Title: Not reported  
Affiliation Address: 1555 Berger Drive, Suite 300  
Affiliation City: SAN JOSE  
Affiliation State: CA  
Affiliation Country: Not reported  
Affiliation Zip: Not reported  
Affiliation Phone: 4089183400

Map ID  
Direction  
Distance  
Elevation

MAP FINDINGS

Site

Database(s)

EDR ID Number  
EPA ID Number

**H35**  
**ESE**  
**1/8-1/4**  
**0.153 mi.**  
**806 ft.**

**PACIFIC READY MIX INC**  
**2785 PARK BLVD**  
**PALO ALTO, CA 94306**

**HIST UST**    **U001595963**  
**N/A**

**Site 6 of 6 in cluster H**

**Relative:**  
**Lower**

HIST UST:

**Actual:**  
**25 ft.**

Name: PACIFIC READY MIX INC  
Address: 2785 PARK BLVD  
City,State,Zip: PALO ALTO, CA 94306  
File Number: 000206D6  
URL: <http://geotracker.waterboards.ca.gov/ustpdfs/pdf/000206D6.pdf>  
Region: STATE  
Facility ID: 00000010312  
Facility Type: Other  
Other Type: READY MIX CONCRETE  
Contact Name: KEN GARINO  
Telephone: 4153230224  
Owner Name: PACIFIC READY MIX INC  
Owner Address: 850 SAN MATEO DR  
Owner City,St,Zip: SAN MATEO, CA 94401  
Total Tanks: 0002

Tank Num: 001  
Container Num: 1  
Year Installed: Not reported  
Tank Capacity: 00008000  
Tank Used for: PRODUCT  
Type of Fuel: DIESEL  
Container Construction Thickness: Not reported  
Leak Detection: Visual, Stock Inventor

Tank Num: 002  
Container Num: 2  
Year Installed: Not reported  
Tank Capacity: 00001000  
Tank Used for: PRODUCT  
Type of Fuel: REGULAR  
Container Construction Thickness: Not reported  
Leak Detection: Visual, Stock Inventor

[Click here for Geo Tracker PDF:](#)

**36**  
**East**  
**1/8-1/4**  
**0.162 mi.**  
**857 ft.**

**OREGON EXPRESSWAY UNDERPASS**  
**ALMA STREET**  
**PALO ALTO, CA 94301**

**CPS-SLIC**    **S106235040**  
**CERS**        **N/A**

**Relative:**  
**Lower**

SLIC REG 2:

**Actual:**  
**26 ft.**

Region: 2  
Facility ID: 43s0230  
Facility Status: Remedial action (cleanup) Underway  
Date Closed: Not reported  
Local Case #: Not reported  
How Discovered: Not reported  
Leak Cause: Not reported  
Leak Source: Not reported  
Date Confirmed: Not reported  
Date Prelim Site Assmnt Workplan Submitted: Not reported

Map ID  
Direction  
Distance  
Elevation

MAP FINDINGS

Site

Database(s)

EDR ID Number  
EPA ID Number

**OREGON EXPRESSWAY UNDERPASS (Continued)**

**S106235040**

Date Preliminary Site Assessment Began: Not reported  
Date Pollution Characterization Began: Not reported  
Date Remediation Plan Submitted: Not reported  
Date Remedial Action Underway: Not reported  
Date Post Remedial Action Monitoring Began: Not reported

**CPS-SLIC:**

Name: OREGON EXPRESSWAY UNDERPASS  
Address: ALMA STREET  
City,State,Zip: PALO ALTO, CA 94301  
Region: STATE  
**Facility Status: Open - Inactive**  
Status Date: 01/09/2020  
Global Id: SL0608561372  
Lead Agency: SAN FRANCISCO BAY RWQCB (REGION 2)  
Lead Agency Case Number: Not reported  
Latitude: 37.4277062689775  
Longitude: -122.138850688934  
Case Type: Cleanup Program Site  
Case Worker: RWP  
Local Agency: SANTA CLARA VALLEY WATER DISTRICT  
RB Case Number: 43s0230  
File Location: Regional Board  
Potential Media Affected: Other Groundwater (uses other than drinking water)  
Potential Contaminants of Concern: Trichloroethylene (TCE)  
Site History: Since the construction of the Oregon Expressway Underpass (OEU), the OEU kept dry and passable by a 24/7 actively pumping gallery of extraction wells known as the OEU subdrain. The cone of depression effectively captured the entire COE plume and the pumped/extracted water has been directed to the nearest creek without pre-treatment until 1995. A groundwater treatment system was then installed to treat the groundwater before discharging to the creek.

[Click here to access the California GeoTracker records for this facility:](#)

**CERS:**

Name: OREGON EXPRESSWAY UNDERPASS  
Address: ALMA STREET  
City,State,Zip: PALO ALTO, CA 94301  
Site ID: 196787  
CERS ID: SL0608561372  
CERS Description: Cleanup Program Site

**Affiliation:**

Affiliation Type Desc: Local Agency Caseworker  
Entity Name: GEORGE COOK - SANTA CLARA VALLEY WATER DISTRICT  
Entity Title: Not reported  
Affiliation Address: 5750 ALMADEN EXPRESSWAY  
Affiliation City: SAN JOSE  
Affiliation State: CA  
Affiliation Country: Not reported  
Affiliation Zip: Not reported  
Affiliation Phone: 4082652607

Affiliation Type Desc: Regional Board Caseworker  
Entity Name: Roger Papler - SAN FRANCISCO BAY RWQCB (REGION 2)  
Entity Title: Not reported

Map ID  
Direction  
Distance  
Elevation

MAP FINDINGS

Site

Database(s)

EDR ID Number  
EPA ID Number

**OREGON EXPRESSWAY UNDERPASS (Continued)**

**S106235040**

Affiliation Address: 1515 CLAY STREET, SUITE 1500  
Affiliation City: OAKLAND  
Affiliation State: CA  
Affiliation Country: Not reported  
Affiliation Zip: Not reported  
Affiliation Phone: Not reported

**I37**  
**WNW**  
**1/8-1/4**  
**0.164 mi.**  
**867 ft.**

**PALO ALTO TIRE**  
**306 CAMBRIDGE AVE**  
**PALO ALTO, CA 94306**

**SWEEPS UST S101623436**  
**CA FID UST N/A**

**Site 1 of 3 in cluster I**

**Relative:**  
**Higher**  
**Actual:**  
**37 ft.**

**SWEEPS UST:**  
Name: PALO ALTO TIRE  
Address: 306 CAMBRIDGE AVE  
City: PALO ALTO  
Status: Active  
Comp Number: 9924  
Number: 9  
Board Of Equalization: Not reported  
Referral Date: 07-01-85  
Action Date: Not reported  
Created Date: 02-29-88  
Owner Tank Id: 1  
SWRCB Tank Id: 43-006-009924-000001  
Tank Status: A  
Capacity: 500  
Active Date: 07-01-85  
Tank Use: M.V. FUEL  
STG: P  
Content: REG UNLEADED  
Number Of Tanks: 1

**CA FID UST:**  
Facility ID: 43001095  
Regulated By: UTNKA  
Regulated ID: 00009924  
Cortese Code: Not reported  
SIC Code: Not reported  
Facility Phone: 4153265913  
Mail To: Not reported  
Mailing Address: 306 CAMBRIDGE AVE  
Mailing Address 2: Not reported  
Mailing City, St, Zip: PALO ALTO 94306  
Contact: Not reported  
Contact Phone: Not reported  
DUNS Number: Not reported  
NPDES Number: Not reported  
EPA ID: Not reported  
Comments: Not reported  
Status: Active



Map ID  
Direction  
Distance  
Elevation

MAP FINDINGS

Site

Database(s)

EDR ID Number  
EPA ID Number

I38  
WNW  
1/8-1/4  
0.164 mi.  
867 ft.

**PALO ALTO TIRE & BRAKE**  
**306 CAMBRIDGE**  
**PALO ALTO, CA 94306**  
**Site 2 of 3 in cluster I**

**LUST** S104161936  
**HIST LUST** N/A  
**Cortese**  
**HIST CORTESE**  
**CERS**

**Relative:**  
**Higher**  
**Actual:**  
**37 ft.**

LUST REG 2:  
Region: 2  
Facility Id: Not reported  
Facility Status: Pollution Characterization  
Case Number: 06S3W12F01f  
How Discovered: Not reported  
Leak Cause: Not reported  
Leak Source: Not reported  
Date Leak Confirmed: Not reported  
Oversight Program: LUST  
Prelim. Site Assessment Wokplan Submitted: Not reported  
Preliminary Site Assessment Began: 3/1/1986  
Pollution Characterization Began: 4/15/1997  
Pollution Remediation Plan Submitted: Not reported  
Date Remediation Action Underway: Not reported  
Date Post Remedial Action Monitoring Began: Not reported

LUST SANTA CLARA:  
Name: PALO ALTO TIRE & BRAKE  
Address: 306 CAMBRIDGE AVE  
City,State,Zip: PALO ALTO, CA  
Region: SANTA CLARA  
SCVWD ID: 06S3W12F01F  
Date Closed: 12/14/2006  
EDR Link ID: 06S3W12F01F

LUST:  
Name: PALO ALTO TIRE & BRAKE  
Address: 306 CAMBRIDGE  
City,State,Zip: PALO ALTO, CA 94306  
Lead Agency: SANTA CLARA COUNTY LOP  
Case Type: LUST Cleanup Site  
Geo Track: [http://geotracker.waterboards.ca.gov/profile\\_report.asp?global\\_id=T0608587383](http://geotracker.waterboards.ca.gov/profile_report.asp?global_id=T0608587383)  
Global Id: T0608587383  
Latitude: 37.428417  
Longitude: -122.144757  
Status: Completed - Case Closed  
Status Date: 12/14/2006  
Case Worker: Not reported  
RB Case Number: Not reported  
Local Agency: Not reported  
File Location: All Files are on GeoTracker or in the Local Agency Database  
Local Case Number: 06S3W12F01f  
Potential Media Affect: Other Groundwater (uses other than drinking water)  
Potential Contaminants of Concern: Gasoline  
Site History: Not reported

LUST:  
Global Id: T0608587383  
Contact Type: Regional Board Caseworker  
Contact Name: Regional Water Board  
Organization Name: SAN FRANCISCO BAY RWQCB (REGION 2)  
Address: 1515 CLAY ST SUITE 1400

Map ID  
Direction  
Distance  
Elevation

MAP FINDINGS

Site

Database(s)

EDR ID Number  
EPA ID Number

**PALO ALTO TIRE & BRAKE (Continued)**

**S104161936**

City: OAKLAND  
Email: Not reported  
Phone Number: Not reported

**LUST:**

Global Id: T0608587383  
Action Type: RESPONSE  
Date: 04/15/1997  
Action: Other Report / Document

Global Id: T0608587383  
Action Type: RESPONSE  
Date: 12/06/2006  
Action: Well Destruction Report

Global Id: T0608587383  
Action Type: RESPONSE  
Date: 08/16/2001  
Action: Soil and Water Investigation Report

Global Id: T0608587383  
Action Type: RESPONSE  
Date: 12/03/1997  
Action: Soil and Water Investigation Report

Global Id: T0608587383  
Action Type: RESPONSE  
Date: 06/14/2004  
Action: Interim Remedial Action Plan

Global Id: T0608587383  
Action Type: RESPONSE  
Date: 12/14/2001  
Action: Well Installation Workplan

Global Id: T0608587383  
Action Type: RESPONSE  
Date: 03/20/2000  
Action: Other Workplan

Global Id: T0608587383  
Action Type: RESPONSE  
Date: 08/17/2006  
Action: Correspondence

Global Id: T0608587383  
Action Type: RESPONSE  
Date: 03/19/2004  
Action: Interim Remedial Action Report

Global Id: T0608587383  
Action Type: RESPONSE  
Date: 03/29/2004  
Action: Monitoring Report - Quarterly

Global Id: T0608587383  
Action Type: RESPONSE

Map ID  
Direction  
Distance  
Elevation

MAP FINDINGS

Site

Database(s)

EDR ID Number  
EPA ID Number

**PALO ALTO TIRE & BRAKE (Continued)**

**S104161936**

Date: 01/17/2003  
Action: Monitoring Report - Quarterly

Global Id: T0608587383  
Action Type: RESPONSE  
Date: 03/24/2003  
Action: Monitoring Report - Quarterly

Global Id: T0608587383  
Action Type: RESPONSE  
Date: 07/28/2003  
Action: Monitoring Report - Quarterly

Global Id: T0608587383  
Action Type: RESPONSE  
Date: 09/21/2005  
Action: CAP/RAP - Other Report

Global Id: T0608587383  
Action Type: RESPONSE  
Date: 01/13/2004  
Action: Verbal Communication

Global Id: T0608587383  
Action Type: RESPONSE  
Date: 12/19/1991  
Action: Other Report / Document

Global Id: T0608587383  
Action Type: RESPONSE  
Date: 08/30/2004  
Action: Interim Remedial Action Report

Global Id: T0608587383  
Action Type: RESPONSE  
Date: 06/10/1993  
Action: Other Report / Document

Global Id: T0608587383  
Action Type: RESPONSE  
Date: 01/23/1998  
Action: Well Installation Workplan

Global Id: T0608587383  
Action Type: RESPONSE  
Date: 03/29/2004  
Action: Monitoring Report - Quarterly

Global Id: T0608587383  
Action Type: RESPONSE  
Date: 11/21/2003  
Action: Monitoring Report - Quarterly

Global Id: T0608587383  
Action Type: RESPONSE  
Date: 01/20/2004  
Action: Monitoring Report - Quarterly

Map ID  
Direction  
Distance  
Elevation

MAP FINDINGS

Site

Database(s)

EDR ID Number  
EPA ID Number

**PALO ALTO TIRE & BRAKE (Continued)**

**S104161936**

Global Id:	T0608587383
Action Type:	RESPONSE
Date:	06/21/2004
Action:	Monitoring Report - Quarterly
Global Id:	T0608587383
Action Type:	RESPONSE
Date:	09/29/2004
Action:	Monitoring Report - Quarterly
Global Id:	T0608587383
Action Type:	RESPONSE
Date:	12/15/2004
Action:	Monitoring Report - Quarterly
Global Id:	T0608587383
Action Type:	RESPONSE
Date:	03/24/2005
Action:	Monitoring Report - Quarterly
Global Id:	T0608587383
Action Type:	RESPONSE
Date:	05/25/2005
Action:	Other Report / Document
Global Id:	T0608587383
Action Type:	RESPONSE
Date:	05/20/1997
Action:	Soil and Water Investigation Workplan
Global Id:	T0608587383
Action Type:	RESPONSE
Date:	08/15/1992
Action:	Other Report / Document
Global Id:	T0608587383
Action Type:	RESPONSE
Date:	04/28/1997
Action:	Soil and Water Investigation Workplan
Global Id:	T0608587383
Action Type:	RESPONSE
Date:	03/26/1986
Action:	Tank Removal Report / UST Sampling Report
Global Id:	T0608587383
Action Type:	ENFORCEMENT
Date:	12/14/2006
Action:	Closure/No Further Action Letter - #624121
Global Id:	T0608587383
Action Type:	ENFORCEMENT
Date:	02/07/1997
Action:	Notice of Responsibility - #40032
Global Id:	T0608587383
Action Type:	ENFORCEMENT

Map ID  
Direction  
Distance  
Elevation

MAP FINDINGS

Site

Database(s)

EDR ID Number  
EPA ID Number

**PALO ALTO TIRE & BRAKE (Continued)**

**S104161936**

Date: 01/13/1998  
Action: Staff Letter - #28824

Global Id: T0608587383  
Action Type: ENFORCEMENT  
Date: 04/11/2000  
Action: Staff Letter - #28827

Global Id: T0608587383  
Action Type: ENFORCEMENT  
Date: 12/14/2001  
Action: Staff Letter - #28829

Global Id: T0608587383  
Action Type: ENFORCEMENT  
Date: 08/26/2002  
Action: Staff Letter - #38540

Global Id: T0608587383  
Action Type: ENFORCEMENT  
Date: 11/07/2003  
Action: Staff Letter - #42550

Global Id: T0608587383  
Action Type: ENFORCEMENT  
Date: 04/20/2004  
Action: Staff Letter - #43636

Global Id: T0608587383  
Action Type: Other  
Date: 03/01/1987  
Action: Leak Reported

Global Id: T0608587383  
Action Type: RESPONSE  
Date: 07/13/2000  
Action: Soil and Water Investigation Report

Global Id: T0608587383  
Action Type: RESPONSE  
Date: 12/17/2001  
Action: Soil and Water Investigation Workplan

Global Id: T0608587383  
Action Type: RESPONSE  
Date: 06/10/2002  
Action: Soil and Water Investigation Report

Global Id: T0608587383  
Action Type: RESPONSE  
Date: 01/12/2004  
Action: Soil and Water Investigation Workplan

Global Id: T0608587383  
Action Type: RESPONSE  
Date: 07/05/2004  
Action: Corrective Action Plan / Remedial Action Plan

Map ID  
Direction  
Distance  
Elevation

MAP FINDINGS

Site

Database(s)

EDR ID Number  
EPA ID Number

**PALO ALTO TIRE & BRAKE (Continued)**

**S104161936**

Global Id:	T0608587383
Action Type:	RESPONSE
Date:	12/16/2002
Action:	Monitoring Report - Quarterly
Global Id:	T0608587383
Action Type:	RESPONSE
Date:	12/14/2001
Action:	Well Installation Workplan
Global Id:	T0608587383
Action Type:	RESPONSE
Date:	08/09/2002
Action:	Well Installation Report
Global Id:	T0608587383
Action Type:	RESPONSE
Date:	03/01/1987
Action:	Unauthorized Release Form
Global Id:	T0608587383
Action Type:	RESPONSE
Date:	10/06/2005
Action:	Monitoring Report - Quarterly
Global Id:	T0608587383
Action Type:	RESPONSE
Date:	07/06/2005
Action:	Monitoring Report - Quarterly
Global Id:	T0608587383
Action Type:	RESPONSE
Date:	01/05/2006
Action:	Monitoring Report - Quarterly
Global Id:	T0608587383
Action Type:	RESPONSE
Date:	08/15/2003
Action:	Correspondence
Global Id:	T0608587383
Action Type:	RESPONSE
Date:	05/12/1993
Action:	Other Report / Document
LUST:	
Global Id:	T0608587383
Status:	Open - Case Begin Date
Status Date:	03/01/1986
Global Id:	T0608587383
Status:	Open - Site Assessment
Status Date:	03/01/1986
Global Id:	T0608587383
Status:	Open - Site Assessment
Status Date:	04/15/1997

Map ID  
Direction  
Distance  
Elevation

MAP FINDINGS

Site

Database(s)

EDR ID Number  
EPA ID Number

**PALO ALTO TIRE & BRAKE (Continued)**

**S104161936**

Global Id: T0608587383  
Status: Open - Remediation  
Status Date: 09/22/2005  
  
Global Id: T0608587383  
Status: Completed - Case Closed  
Status Date: 12/14/2006

**HIST LUST SANTA CLARA:**

Name: Palo Alto Tire & Brake  
Address: 306 Cambridge Ave  
City: Palo Alto  
Region: SANTA CLARA  
Region Code: 2  
SCVWD ID: 06S3W12F01  
Oversite Agency: SCCDEH  
Date Listed: 1988-05-11 00:00:00  
Closed Date: Not reported

**CORTESE:**

Name: PALO ALTO TIRE & BRAKE  
Address: 306 CAMBRIDGE  
City,State,Zip: PALO ALTO, CA 94306  
Region: CORTESE  
Envirostor Id: Not reported  
Global ID: T0608587383  
Site/Facility Type: LUST CLEANUP SITE  
Cleanup Status: COMPLETED - CASE CLOSED  
Status Date: Not reported  
Site Code: Not reported  
Latitude: Not reported  
Longitude: Not reported  
Owner: Not reported  
Enf Type: Not reported  
Swat R: Not reported  
Flag: active  
Order No: Not reported  
Waste Discharge System No: Not reported  
Effective Date: Not reported  
Region 2: Not reported  
WID Id: Not reported  
Solid Waste Id No: Not reported  
Waste Management Uit Name: Not reported  
File Name: Active Open

**HIST CORTESE:**

edr\_fname: PALO ALTO TIRE & BRAKE  
edr\_fadd1: 306 CAMBRIDGE  
City,State,Zip: PALO ALTO, CA 94036  
Region: CORTESE  
Facility County Code: 43  
Reg By: LTNKA  
Reg Id: 43-1032

Map ID  
 Direction  
 Distance  
 Elevation

MAP FINDINGS

Site

Database(s)

EDR ID Number  
 EPA ID Number

**PALO ALTO TIRE & BRAKE (Continued)**

**S104161936**

**CERS:**

Name: PALO ALTO TIRE & BRAKE  
 Address: 306 CAMBRIDGE  
 City,State,Zip: PALO ALTO, CA 94306  
 Site ID: 192775  
 CERS ID: T0608587383  
 CERS Description: Leaking Underground Storage Tank Cleanup Site

**Affiliation:**

Affiliation Type Desc: Regional Board Caseworker  
 Entity Name: Regional Water Board - SAN FRANCISCO BAY RWQCB (REGION 2)  
 Entity Title: Not reported  
 Affiliation Address: 1515 CLAY ST SUITE 1400  
 Affiliation City: OAKLAND  
 Affiliation State: CA  
 Affiliation Country: Not reported  
 Affiliation Zip: Not reported  
 Affiliation Phone: Not reported

**I39**  
**WNW**  
**1/8-1/4**  
**0.164 mi.**  
**867 ft.**

**PALO ALTO TIRE**  
**306 CAMBRIDGE AVE**  
**PALO ALTO, CA 94306**

**HIST UST**    **U001595965**  
**N/A**

**Site 3 of 3 in cluster I**

**Relative:**  
**Higher**  
**Actual:**  
**37 ft.**

**HIST UST:**

Name: PALO ALTO TIRE  
 Address: 306 CAMBRIDGE AVE  
 City,State,Zip: PALO ALTO, CA 94306  
 File Number: 0002082D  
 URL: <http://geotracker.waterboards.ca.gov/ustpdfs/pdf/0002082D.pdf>  
 Region: STATE  
 Facility ID: 00000009924  
 Facility Type: Other  
 Other Type: TIRES & BRAKES  
 Contact Name: JOHN NEFSTAD  
 Telephone: 4153265913  
 Owner Name: RUSS G. NEFSTAD  
 Owner Address: 306 CAMBRIDGE AVE  
 Owner City,St,Zip: PALO ALTO, CA 94306  
 Total Tanks: 0000

Tank Num: 001  
 Container Num: 0000000001  
 Year Installed: Not reported  
 Tank Capacity: 00000550  
 Tank Used for: PRODUCT  
 Type of Fuel: UNLEADED  
 Container Construction Thickness: Not reported  
 Leak Detection: None

Click here for Geo Tracker PDF:



Map ID  
Direction  
Distance  
Elevation

MAP FINDINGS

Site

Database(s)

EDR ID Number  
EPA ID Number

40  
SE  
1/8-1/4  
0.169 mi.  
893 ft.

HOHBACH  
200 PAGE MILL  
PALO ALTO, CA 94306

LUST S105194787  
HIST LUST N/A  
Cortese  
CERS

Relative:  
Lower

LUST REG 2:

Actual:  
24 ft.

Region: 2  
Facility Id: Not reported  
Facility Status: Pollution Characterization  
Case Number: 06S3W12G01f  
How Discovered: Not reported  
Leak Cause: Not reported  
Leak Source: Not reported  
Date Leak Confirmed: Not reported  
Oversight Program: LUST  
Prelim. Site Assessment Wokplan Submitted: Not reported  
Preliminary Site Assessment Began: 11/7/1984  
Pollution Characterization Began: 11/7/1984  
Pollution Remediation Plan Submitted: Not reported  
Date Remediation Action Underway: Not reported  
Date Post Remedial Action Monitoring Began: Not reported

LUST SANTA CLARA:

Name: HOHBACH  
Address: 200 PAGE MILL RD  
City,State,Zip: PALO ALTO, CA  
Region: SANTA CLARA  
SCVWD ID: 06S3W12G01F  
Date Closed: Not reported  
EDR Link ID: 06S3W12G01F

LUST:

Name: HOHBACH  
Address: 200 PAGE MILL  
City,State,Zip: PALO ALTO, CA 94306  
Lead Agency: SANTA CLARA COUNTY LOP  
Case Type: LUST Cleanup Site  
Geo Track: [http://geotracker.waterboards.ca.gov/profile\\_report.asp?global\\_id=T0608500732](http://geotracker.waterboards.ca.gov/profile_report.asp?global_id=T0608500732)  
Global Id: T0608500732  
Latitude: 37.4262919369285  
Longitude: -122.139580249786  
Status: Completed - Case Closed  
Status Date: 02/12/2016  
Case Worker: AC  
RB Case Number: 14-369  
Local Agency: SANTA CLARA COUNTY LOP  
File Location: All Files are on GeoTracker or in the Local Agency Database  
Local Case Number: 06S3W12G01f  
Potential Media Affect: Aquifer used for drinking water supply, Soil  
Potential Contaminants of Concern: Benzene, Toluene, Xylene, Gasoline  
Site History: June 1984: The 2 USTs were discovered during property development soil testing activity. Spill/ Release filed with Water Board.  
November 1984: The USTs and dispensers were removed by Woodward-Clyde subcontractor to Howard White Construction. Two UST removal confirmation soil samples showed 100 and 2,500 ppm TPH-gasoline.  
January 30, 1985: Woodward-Clyde conducted a gasoline boring investigation (8 exploratory borings with soil and grab groundwater

Map ID  
Direction  
Distance  
Elevation

MAP FINDINGS

Site

Database(s)

EDR ID Number  
EPA ID Number

HOHBACH (Continued)

S105194787

samples). Free product was noted in several borings and a monitoring well. The DEH does not have reports of free product removal or the site redevelopment activities during this time. April 19, 1985: Water Board directive letter to install monitoring wells and associated correspondence with Page Mill - Park Company. June 1985: Two site monitoring wells installed by Woodward-Clyde and Pitcher Drilling. June 1985 and December 1985: Groundwater sampling events of 2 site monitoring wells. Between December 1985 and December 2010, no sampling or assessment activities were conducted. December 3, 2010: DEH letter requesting additional site assessment. May 24, 2011: Groundwater monitoring of 2 site wells and one downgradient offsite well. August 23, 2013: An 8-hour indoor air event was conducted; no COCs were detected (Attachment 6). August 23, 2013; Stellar Environmental conducts an exploratory boring site investigation and evaluation. August 2014: Stellar Environmental Solutions prepares an in-situ remedial product injection workplan: submitted and approved by DEH September 2014. October 20, 2015: pre-remedial injection quarterly groundwater monitoring of 2 site wells. October 27-28, 2014: remedial in-situ product injection implemented by Stellar Environmental Solutions. January 8, 2015: post-remedial injection quarterly groundwater monitoring of 2 site wells. April 2015: post-remediation quarterly groundwater monitoring of 2 site wells and one downgradient offsite well.

LUST:

Global Id: T0608500732  
Contact Type: Local Agency Caseworker  
Contact Name: AARON COSTA  
Organization Name: SANTA CLARA COUNTY LOP  
Address: 1555 Berger Drive, Suite 300  
City: SAN JOSE  
Email: aaron.costa@cep.sccgov.org  
Phone Number: 4089181954

Global Id: T0608500732  
Contact Type: Regional Board Caseworker  
Contact Name: Regional Water Board  
Organization Name: SAN FRANCISCO BAY RWQCB (REGION 2)  
Address: 1515 CLAY ST SUITE 1400  
City: OAKLAND  
Email: Not reported  
Phone Number: Not reported

LUST:

Global Id: T0608500732  
Action Type: ENFORCEMENT  
Date: 04/18/2011  
Action: Staff Letter

Global Id: T0608500732  
Action Type: ENFORCEMENT  
Date: 02/24/2011  
Action: Staff Letter - #1102422

Global Id: T0608500732  
Action Type: ENFORCEMENT  
Date: 01/22/2016

Map ID  
Direction  
Distance  
Elevation

MAP FINDINGS

Site

Database(s)

EDR ID Number  
EPA ID Number

**HOHBACH (Continued)**

**S105194787**

Action: Warning Letter

Global Id: T0608500732  
Action Type: ENFORCEMENT  
Date: 02/12/2016  
Action: Closure/No Further Action Letter

Global Id: T0608500732  
Action Type: RESPONSE  
Date: 09/04/2015  
Action: Correspondence

Global Id: T0608500732  
Action Type: RESPONSE  
Date: 01/15/2016  
Action: Well Destruction Report

Global Id: T0608500732  
Action Type: RESPONSE  
Date: 11/09/1984  
Action: Soil and Water Investigation Report

Global Id: T0608500732  
Action Type: RESPONSE  
Date: 09/16/1985  
Action: Other Report / Document

Global Id: T0608500732  
Action Type: RESPONSE  
Date: 02/20/2014  
Action: Other Report / Document

Global Id: T0608500732  
Action Type: RESPONSE  
Date: 01/01/1984  
Action: Correspondence

Global Id: T0608500732  
Action Type: RESPONSE  
Date: 11/21/2001  
Action: Monitoring Report - Quarterly

Global Id: T0608500732  
Action Type: RESPONSE  
Date: 03/21/2011  
Action: Other Workplan

Global Id: T0608500732  
Action Type: ENFORCEMENT  
Date: 12/18/1998  
Action: Staff Letter - #28856

Global Id: T0608500732  
Action Type: ENFORCEMENT  
Date: 11/05/1999  
Action: Staff Letter - #28862

Map ID  
Direction  
Distance  
Elevation

MAP FINDINGS

Site

Database(s)

EDR ID Number  
EPA ID Number

**HOHBACH (Continued)**

**S105194787**

Global Id:	T0608500732
Action Type:	ENFORCEMENT
Date:	08/24/2001
Action:	Staff Letter - #28714
Global Id:	T0608500732
Action Type:	ENFORCEMENT
Date:	11/06/2015
Action:	Staff Letter
Global Id:	T0608500732
Action Type:	Other
Date:	11/07/1984
Action:	Leak Discovery
Global Id:	T0608500732
Action Type:	RESPONSE
Date:	06/30/2011
Action:	Site Assessment Report
Global Id:	T0608500732
Action Type:	RESPONSE
Date:	02/14/1985
Action:	Other Report / Document
Global Id:	T0608500732
Action Type:	RESPONSE
Date:	06/03/2005
Action:	Other Report / Document
Global Id:	T0608500732
Action Type:	RESPONSE
Date:	06/22/1984
Action:	Unauthorized Release Form
Global Id:	T0608500732
Action Type:	RESPONSE
Date:	08/16/2011
Action:	Request for Closure
Global Id:	T0608500732
Action Type:	RESPONSE
Date:	11/09/1984
Action:	Tank Removal Report / UST Sampling Report
Global Id:	T0608500732
Action Type:	RESPONSE
Date:	03/21/2011
Action:	Preliminary Site Assessment Workplan - Addendum - Regulator Responded
Global Id:	T0608500732
Action Type:	RESPONSE
Date:	10/03/2014
Action:	Other Workplan - Regulator Responded
Global Id:	T0608500732
Action Type:	RESPONSE

Map ID  
Direction  
Distance  
Elevation

MAP FINDINGS

Site

Database(s)

EDR ID Number  
EPA ID Number

**HOHBACH (Continued)**

**S105194787**

Date: 08/15/2014  
Action: Other Workplan - Regulator Responded

Global Id: T0608500732  
Action Type: ENFORCEMENT  
Date: 03/03/1997  
Action: Notice of Responsibility - #40033

Global Id: T0608500732  
Action Type: ENFORCEMENT  
Date: 08/17/1998  
Action: Staff Letter - #28860

Global Id: T0608500732  
Action Type: REMEDIATION  
Date: 06/30/2014  
Action: In Situ Physical/Chemical Treatment (other than SVE)

Global Id: T0608500732  
Action Type: Other  
Date: 11/07/1984  
Action: Leak Stopped

Global Id: T0608500732  
Action Type: RESPONSE  
Date: 11/04/2011  
Action: Soil and Water Investigation Workplan

Global Id: T0608500732  
Action Type: ENFORCEMENT  
Date: 10/30/2013  
Action: Notice of Violation

Global Id: T0608500732  
Action Type: ENFORCEMENT  
Date: 09/26/2012  
Action: Warning Letter

Global Id: T0608500732  
Action Type: ENFORCEMENT  
Date: 06/03/2005  
Action: Other Report

Global Id: T0608500732  
Action Type: Other  
Date: 11/09/1984  
Action: Leak Reported

Global Id: T0608500732  
Action Type: ENFORCEMENT  
Date: 12/03/2010  
Action: Staff Letter - #0102321

Global Id: T0608500732  
Action Type: ENFORCEMENT  
Date: 07/15/2015  
Action: Staff Letter

Map ID  
Direction  
Distance  
Elevation

MAP FINDINGS

Site

Database(s)

EDR ID Number  
EPA ID Number

**HOHBACH (Continued)**

**S105194787**

Global Id: T0608500732  
Action Type: RESPONSE  
Date: 09/14/1998  
Action: Soil and Water Investigation Workplan

Global Id: T0608500732  
Action Type: RESPONSE  
Date: 02/25/1999  
Action: Other Report / Document

Global Id: T0608500732  
Action Type: RESPONSE  
Date: 12/03/1999  
Action: Monitoring Report - Quarterly

Global Id: T0608500732  
Action Type: RESPONSE  
Date: 09/28/2001  
Action: Soil and Water Investigation Workplan

Global Id: T0608500732  
Action Type: RESPONSE  
Date: 12/06/2013  
Action: Correspondence

Global Id: T0608500732  
Action Type: ENFORCEMENT  
Date: 08/12/2009  
Action: Staff Letter

Global Id: T0608500732  
Action Type: ENFORCEMENT  
Date: 09/09/2014  
Action: Staff Letter

Global Id: T0608500732  
Action Type: ENFORCEMENT  
Date: 08/25/2014  
Action: Staff Letter

Global Id: T0608500732  
Action Type: RESPONSE  
Date: 11/11/2013  
Action: Other Report / Document

Global Id: T0608500732  
Action Type: RESPONSE  
Date: 01/30/2015  
Action: Remedial Progress Report

Global Id: T0608500732  
Action Type: RESPONSE  
Date: 04/30/2015  
Action: Monitoring Report - Semi-Annually

Global Id: T0608500732  
Action Type: ENFORCEMENT

Map ID  
Direction  
Distance  
Elevation

MAP FINDINGS

Site

Database(s)

EDR ID Number  
EPA ID Number

**HOHBACH (Continued)**

**S105194787**

Date: 06/26/2014  
Action: Staff Letter

Global Id: T0608500732  
Action Type: RESPONSE  
Date: 01/30/2015  
Action: Monitoring Report - Semi-Annually

Global Id: T0608500732  
Action Type: ENFORCEMENT  
Date: 08/28/2011  
Action: Staff Letter

Global Id: T0608500732  
Action Type: ENFORCEMENT  
Date: 08/31/2015  
Action: Notification - Public Notice of Case Closure

**LUST:**

Global Id: T0608500732  
Status: Open - Case Begin Date  
Status Date: 11/07/1984

Global Id: T0608500732  
Status: Open - Site Assessment  
Status Date: 11/07/1984

Global Id: T0608500732  
Status: Open - Remediation  
Status Date: 08/22/2014

Global Id: T0608500732  
Status: Open - Verification Monitoring  
Status Date: 02/01/2015

Global Id: T0608500732  
Status: Open - Verification Monitoring  
Status Date: 05/18/2015

Global Id: T0608500732  
Status: Open - Eligible for Closure  
Status Date: 08/04/2015

Global Id: T0608500732  
Status: Completed - Case Closed  
Status Date: 02/12/2016

**HIST LUST SANTA CLARA:**

Name: Hohbach  
Address: 200 Page Mill Rd  
City: Palo Alto  
Region: SANTA CLARA  
Region Code: 2  
SCVWD ID: 06S3W12G01  
Oversite Agency: SCCDEH

Map ID  
Direction  
Distance  
Elevation

MAP FINDINGS

Site

Database(s)

EDR ID Number  
EPA ID Number

**HOHBACH (Continued)**

**S105194787**

Date Listed: 1999-01-01 00:00:00  
Closed Date: Not reported

**CORTESE:**

Name: HOHBACH  
Address: 200 PAGE MILL  
City,State,Zip: PALO ALTO, CA 94306  
Region: CORTESE  
Envirostor Id: Not reported  
Global ID: T0608500732  
Site/Facility Type: LUST CLEANUP SITE  
Cleanup Status: COMPLETED - CASE CLOSED  
Status Date: Not reported  
Site Code: Not reported  
Latitude: Not reported  
Longitude: Not reported  
Owner: Not reported  
Enf Type: Not reported  
Swat R: Not reported  
Flag: active  
Order No: Not reported  
Waste Discharge System No: Not reported  
Effective Date: Not reported  
Region 2: Not reported  
WID Id: Not reported  
Solid Waste Id No: Not reported  
Waste Management Uit Name: Not reported  
File Name: Active Open

**CERS:**

Name: HOHBACH  
Address: 200 PAGE MILL  
City,State,Zip: PALO ALTO, CA 94306  
Site ID: 208769  
CERS ID: T0608500732  
CERS Description: Leaking Underground Storage Tank Cleanup Site

**Affiliation:**

Affiliation Type Desc: Local Agency Caseworker  
Entity Name: AARON COSTA - SANTA CLARA COUNTY LOP  
Entity Title: Not reported  
Affiliation Address: 1555 Berger Drive, Suite 300  
Affiliation City: SAN JOSE  
Affiliation State: CA  
Affiliation Country: Not reported  
Affiliation Zip: Not reported  
Affiliation Phone: 4089181954

Affiliation Type Desc: Regional Board Caseworker  
Entity Name: Regional Water Board - SAN FRANCISCO BAY RWQCB (REGION 2)  
Entity Title: Not reported  
Affiliation Address: 1515 CLAY ST SUITE 1400  
Affiliation City: OAKLAND  
Affiliation State: CA  
Affiliation Country: Not reported  
Affiliation Zip: Not reported  
Affiliation Phone: Not reported



Map ID  
Direction  
Distance  
Elevation

MAP FINDINGS

Site

Database(s)

EDR ID Number  
EPA ID Number

41  
NW  
1/8-1/4  
0.176 mi.  
930 ft.

**OLD FIRE STATION**  
**2253 PARK BLVD**  
**PALO ALTO, CA 94306**

**LUST** S101309092  
**HIST LUST** N/A  
**Cortese**  
**HIST CORTESE**  
**CERS**

**Relative:**  
**Higher**

LUST REG 2:

**Actual:**  
**34 ft.**

Region: 2  
Facility Id: Not reported  
Facility Status: Case Closed  
Case Number: 06S3W12C01f  
How Discovered: Not reported  
Leak Cause: Not reported  
Leak Source: Not reported  
Date Leak Confirmed: Not reported  
Oversight Program: LUST  
Prelim. Site Assessment Wokplan Submitted: Not reported  
Preliminary Site Assessment Began: Not reported  
Pollution Characterization Began: Not reported  
Pollution Remediation Plan Submitted: Not reported  
Date Remediation Action Underway: Not reported  
Date Post Remedial Action Monitoring Began: Not reported

LUST SANTA CLARA:

Name: OLD FIRE STATION  
Address: 2253 PARK BLVD  
City,State,Zip: PALO ALTO, CA  
Region: SANTA CLARA  
SCVWD ID: 06S3W12C01F  
Date Closed: 12/29/1995  
EDR Link ID: 06S3W12C01F

LUST:

Name: OLD FIRE STATION  
Address: 2253 PARK BLVD  
City,State,Zip: PALO ALTO, CA 94306  
Lead Agency: SANTA CLARA COUNTY LOP  
Case Type: LUST Cleanup Site  
Geo Track: [http://geotracker.waterboards.ca.gov/profile\\_report.asp?global\\_id=T0608501658](http://geotracker.waterboards.ca.gov/profile_report.asp?global_id=T0608501658)  
Global Id: T0608501658  
Latitude: 37.429624  
Longitude: -122.143031  
Status: Completed - Case Closed  
Status Date: 12/29/1995  
Case Worker: UST  
RB Case Number: Not reported  
Local Agency: SANTA CLARA COUNTY LOP  
File Location: All Files are on GeoTracker or in the Local Agency Database  
Local Case Number: Not reported  
Potential Media Affect: Soil  
Potential Contaminants of Concern: Gasoline  
Site History: Not reported

LUST:

Global Id: T0608501658  
Contact Type: Regional Board Caseworker  
Contact Name: Regional Water Board  
Organization Name: SAN FRANCISCO BAY RWQCB (REGION 2)  
Address: 1515 CLAY ST SUITE 1400

Map ID  
Direction  
Distance  
Elevation

MAP FINDINGS

Site

Database(s)

EDR ID Number  
EPA ID Number

**OLD FIRE STATION (Continued)**

**S101309092**

City: OAKLAND  
Email: Not reported  
Phone Number: Not reported

Global Id: T0608501658  
Contact Type: Local Agency Caseworker  
Contact Name: UST CASE WORKER  
Organization Name: SANTA CLARA COUNTY LOP  
Address: 1555 Berger Drive, Suite 300  
City: SAN JOSE  
Email: Not reported  
Phone Number: 4089183400

**LUST:**

Global Id: T0608501658  
Action Type: Other  
Date: 01/01/1991  
Action: Leak Reported

Global Id: T0608501658  
Action Type: ENFORCEMENT  
Date: 12/29/1995  
Action: Closure/No Further Action Letter

Global Id: T0608501658  
Action Type: RESPONSE  
Date: 12/29/1995  
Action: Other Report / Document

**LUST:**

Global Id: T0608501658  
Status: Open - Case Begin Date  
Status Date: 01/01/1991

Global Id: T0608501658  
Status: Completed - Case Closed  
Status Date: 12/29/1995

**HIST LUST SANTA CLARA:**

Name: Old Fire Station  
Address: 2253 Park Blvd  
City: Palo Alto  
Region: SANTA CLARA  
Region Code: 2  
SCVWD ID: 06S3W12C01  
Oversite Agency: SCVWD  
Date Listed: 1992-08-12 00:00:00  
Closed Date: 1995-12-29 00:00:00

**CORTESE:**

Name: OLD FIRE STATION  
Address: 2253 PARK BLVD  
City,State,Zip: PALO ALTO, CA 94306  
Region: CORTESE

Map ID  
Direction  
Distance  
Elevation

MAP FINDINGS

Site

Database(s)

EDR ID Number  
EPA ID Number

**OLD FIRE STATION (Continued)**

**S101309092**

Envirostor Id: Not reported  
Global ID: T0608501658  
Site/Facility Type: LUST CLEANUP SITE  
Cleanup Status: COMPLETED - CASE CLOSED  
Status Date: Not reported  
Site Code: Not reported  
Latitude: Not reported  
Longitude: Not reported  
Owner: Not reported  
Enf Type: Not reported  
Swat R: Not reported  
Flag: active  
Order No: Not reported  
Waste Discharge System No: Not reported  
Effective Date: Not reported  
Region 2: Not reported  
WID Id: Not reported  
Solid Waste Id No: Not reported  
Waste Management Uit Name: Not reported  
File Name: Active Open

**HIST CORTESE:**

edr\_fname: OLD FIRE STATION  
edr\_fadd1: 2253 PARK  
City,State,Zip: PALO ALTO, CA  
Region: CORTESE  
Facility County Code: 43  
Reg By: LTNKA  
Reg Id: 43-1720

**CERS:**

Name: OLD FIRE STATION  
Address: 2253 PARK BLVD  
City,State,Zip: PALO ALTO, CA 94306  
Site ID: 197090  
CERS ID: T0608501658  
CERS Description: Leaking Underground Storage Tank Cleanup Site

**Affiliation:**

Affiliation Type Desc: Local Agency Caseworker  
Entity Name: UST CASE WORKER - SANTA CLARA COUNTY LOP  
Entity Title: Not reported  
Affiliation Address: 1555 Berger Drive, Suite 300  
Affiliation City: SAN JOSE  
Affiliation State: CA  
Affiliation Country: Not reported  
Affiliation Zip: Not reported  
Affiliation Phone: 4089183400

Affiliation Type Desc: Regional Board Caseworker  
Entity Name: Regional Water Board - SAN FRANCISCO BAY RWQCB (REGION 2)  
Entity Title: Not reported  
Affiliation Address: 1515 CLAY ST SUITE 1400  
Affiliation City: OAKLAND  
Affiliation State: CA  
Affiliation Country: Not reported  
Affiliation Zip: Not reported

Map ID  
Direction  
Distance  
Elevation

MAP FINDINGS

Site

Database(s)

EDR ID Number  
EPA ID Number

**OLD FIRE STATION (Continued)**

**S101309092**

Affiliation Phone: Not reported

**42**  
**West**  
**1/8-1/4**  
**0.190 mi.**  
**1002 ft.**

**RICHARD J MARLINSKI DDS**  
**2290 BIRCH ST**  
**PALO ALTO, CA 94306**

**CUPA Listings S121469097**  
**N/A**

**Relative:**  
**Higher**  
**Actual:**  
**37 ft.**

CUPA SANTA CLARA:  
Name: RICHARD J MARLINSKI DDS  
Address: 2290 BIRCH ST  
City,State,Zip: PALO ALTO, CA 94306  
Region: SANTA CLARA  
PE#: 2271  
Program Description: SILVER WASTE ONLY <100 KG/YR  
Latitude: 37.427891  
Longitude: -122.145095  
Record ID: PR0317297  
Facility ID: FA0204516

**J43**  
**ESE**  
**1/8-1/4**  
**0.190 mi.**  
**1005 ft.**

**SPRINT POP**  
**101 PAGE MILL RD**  
**PALO ALTO, CA 94306**

**CERS TANKS S121790760**  
**CERS N/A**

**Site 1 of 6 in cluster J**

**Relative:**  
**Lower**  
**Actual:**  
**26 ft.**

CERS TANKS:  
Name: SPRINT POP  
Address: 101 PAGE MILL RD  
City,State,Zip: PALO ALTO, CA 94306  
Site ID: 70526  
CERS ID: 10079263  
CERS Description: Aboveground Petroleum Storage

CERS:  
Name: SPRINT POP  
Address: 101 PAGE MILL RD  
City,State,Zip: PALO ALTO, CA 94306  
Site ID: 70526  
CERS ID: 10079263  
CERS Description: Chemical Storage Facilities

Evaluation:  
Eval General Type: Compliance Evaluation Inspection  
Eval Date: 02-18-2014  
Violations Found: No  
Eval Type: Routine done by local agency  
Eval Notes: Not reported  
Eval Division: Palo Alto City Fire Department  
Eval Program: HMRRP  
Eval Source: CERS

Eval General Type: Compliance Evaluation Inspection  
Eval Date: 02-18-2014  
Violations Found: No

Map ID  
Direction  
Distance  
Elevation

MAP FINDINGS

Site

Database(s)

EDR ID Number  
EPA ID Number

**SPRINT POP (Continued)**

**S121790760**

Eval Type: Routine done by local agency  
Eval Notes: Facility closure.  
Eval Division: Palo Alto City Fire Department  
Eval Program: HMRRP  
Eval Source: CERS

Coordinates:

Site ID: 70526  
Facility Name: SPRINT POP  
Env Int Type Code: APSA  
Program ID: 10079263  
Coord Name: Not reported  
Ref Point Type Desc: Unknown  
Latitude: 37.427680  
Longitude: -122.139508

Affiliation:

Affiliation Type Desc: Legal Owner  
Entity Name: SPRINT COMMUNICATIONS CO. LLP  
Entity Title: Not reported  
Affiliation Address: Not reported  
Affiliation City: OVERLAND PARK  
Affiliation State: KS  
Affiliation Country: United States  
Affiliation Zip: 66251  
Affiliation Phone: (913) 315-8625

Affiliation Type Desc: Operator  
Entity Name: SPRINT COMMUNICATION  
Entity Title: Not reported  
Affiliation Address: Not reported  
Affiliation City: Not reported  
Affiliation State: Not reported  
Affiliation Country: Not reported  
Affiliation Zip: Not reported  
Affiliation Phone: (800) 230-2127

Affiliation Type Desc: CUPA District  
Entity Name: Santa Clara County Environmental Health  
Entity Title: Not reported  
Affiliation Address: 1555 Berger Drive, Suite 300  
Affiliation City: San Jose  
Affiliation State: CA  
Affiliation Country: Not reported  
Affiliation Zip: 95112-2716  
Affiliation Phone: (408) 918-3400

Affiliation Type Desc: Environmental Contact  
Entity Name: NORA GALINDO  
Entity Title: Not reported  
Affiliation Address: 330 S.VALLEY VIEW  
Affiliation City: LAS VEGAS  
Affiliation State: NV  
Affiliation Country: Not reported  
Affiliation Zip: 89107  
Affiliation Phone: Not reported

Map ID  
Direction  
Distance  
Elevation

MAP FINDINGS

Site

Database(s)

EDR ID Number  
EPA ID Number

**SPRINT POP (Continued)**

**S121790760**

Affiliation Type Desc: Parent Corporation  
Entity Name: Sprint United Management Co.  
Entity Title: Not reported  
Affiliation Address: Not reported  
Affiliation City: Not reported  
Affiliation State: Not reported  
Affiliation Country: Not reported  
Affiliation Zip: Not reported  
Affiliation Phone: Not reported

**J44**  
**ESE**  
**1/8-1/4**  
**0.190 mi.**  
**1005 ft.**

**SPRINT POP**  
**101 PAGE MILL RD**  
**PALO ALTO, CA 94306**  
**Site 2 of 6 in cluster J**

**AST A100424803**  
**N/A**

**Relative:**  
**Lower**  
**Actual:**  
**26 ft.**

AST:  
Name: SPRINT POP  
Address: 101 PAGE MILL RD  
City/Zip: PALO ALTO,94306  
Certified Unified Program Agencies: Not reported  
Owner: SPRINT COMMUNICATIONS CO. LLP  
Total Gallons: Not reported  
CERSID: 10079263  
Facility ID: 43-006-007134  
Business Name: Sprint United Management Co.  
Phone: (800)230-2127  
Fax: Not reported  
Mailing Address: Not reported  
Mailing Address City: Not reported  
Mailing Address State: Not reported  
Mailing Address Zip Code: Not reported  
Operator Name: SPRINT COMMUNICATION  
Operator Phone: (800)230-2127  
Owner Phone: (913)315-8625  
Owner Mail Address: Not reported  
Owner State: KS  
Owner Zip Code: 66251  
Owner Country: United States  
Property Owner Name: Not reported  
Property Owner Phone: Not reported  
Property Owner Mailing Address: Not reported  
Property Owner City: Not reported  
Property Owner Stat : Not reported  
Property Owner Zip Code: Not reported  
Property Owner Country: Not reported  
EPAID: Not reported

MAP FINDINGS

Map ID  
Direction  
Distance  
Elevation

Site

Database(s)

EDR ID Number  
EPA ID Number

**J45**  
**ESE**  
**1/8-1/4**  
**0.190 mi.**  
**1005 ft.**

**SPRINT PALO ALTO POP**  
**101 PAGE MILL RD**  
**PALO ALTO, CA**  
  
**Site 3 of 6 in cluster J**

**AST**    **A100325062**  
**N/A**

**Relative:**  
**Lower**  
  
**Actual:**  
**26 ft.**

**AST:**  
Name: SPRINT PALO ALTO POP  
Address: 101 PAGE MILL RD  
City/Zip: PALO ALTO,  
Certified Unified Program Agencies: Santa Clara County  
Owner: SPRINT  
Total Gallons: 2,000  
CERSID: Not reported  
Facility ID: Not reported  
Business Name: Not reported  
Phone: Not reported  
Fax: Not reported  
Mailing Address: Not reported  
Mailing Address City: Not reported  
Mailing Address State: Not reported  
Mailing Address Zip Code: Not reported  
Operator Name: Not reported  
Operator Phone: Not reported  
Owner Phone: Not reported  
Owner Mail Address: Not reported  
Owner State: Not reported  
Owner Zip Code: Not reported  
Owner Country: Not reported  
Property Owner Name: Not reported  
Property Owner Phone: Not reported  
Property Owner Mailing Address: Not reported  
Property Owner City: Not reported  
Property Owner Stat : Not reported  
Property Owner Zip Code: Not reported  
Property Owner Country: Not reported  
EPAID: Not reported

**J46**  
**ESE**  
**1/8-1/4**  
**0.191 mi.**  
**1010 ft.**

**PARK PLAZA**  
**195 PAGE MILL ROAD**  
**PALO ALTO, CA 94303**  
  
**Site 4 of 6 in cluster J**

**BROWNFIELDS**    **S109453793**  
**NPDES**            **N/A**  
**CIWQS**

**Relative:**  
**Lower**  
  
**Actual:**  
**26 ft.**

**BROWNFIELDS:**  
Name: PARK PLAZA  
Address: 195 PAGE MILL ROAD  
City,State,Zip: PALO ALTO, CA 94303  
Global ID: SL0608525943  
Latitude: 37.426428259  
Longitude: -122.1383357  
Project Type: Cleanup Program Site  
Status: Open - Eligible for Closure  
Status Date: 07/18/2018  
Lead Agency: SAN FRANCISCO BAY RWQCB (REGION 2)  
Last Correspondence Date: 11/14/2019  
Release Type: Other Type of Release  
Contaminant(s) of Concern: \* Chlorinated Hydrocarbons, Arsenic, Waste Oil / Motor / Hydraulic / Lubricating  
Media of Concern: Soil, Soil Vapor  
Past Use(s) that Caused Contamination: MANUFACTURING - OTHER, VEHICLE MAINTENANCE

Map ID  
Direction  
Distance  
Elevation

MAP FINDINGS

Site

Database(s)

EDR ID Number  
EPA ID Number

**PARK PLAZA (Continued)**

**S109453793**

Human Health Exposure Controlled: INSUFFICIENT DATA  
Human Health Exposure Controlled Date: 06/28/2017  
Groundwater Migration Controlled: YES  
Groundwater Migration Controlled Date: 06/28/2017  
Primary Caseworker Name: Roger Papler  
Primary Caseworker Organization Name: SAN FRANCISCO BAY RWQCB (REGION 2)  
Primary Caseworker Phone Number: 510-622-2435  
Primary Caseworker Address: 1515 CLAY STREET, SUITE 1500  
Primary Caseworker Address: OAKLAND  
Primary Caseworker Address: CA  
Primary Caseworker Email: roger.papler@waterboards.ca.gov

**NPDES:**

Name: PARK PLAZA  
Address: 195 PAGE MILL RD 2865 PARK BLVD  
City,State,Zip: PALO ALTO, CA 94306  
Facility Status: Not reported  
NPDES Number: Not reported  
Region: Not reported  
Agency Number: Not reported  
Regulatory Measure ID: Not reported  
Place ID: Not reported  
Order Number: Not reported  
WDID: 2 43C352173  
Regulatory Measure Type: Construction  
Program Type: Not reported  
Adoption Date Of Regulatory Measure: Not reported  
Effective Date Of Regulatory Measure: Not reported  
Termination Date Of Regulatory Measure: Not reported  
Expiration Date Of Regulatory Measure: Not reported  
Discharge Address: Not reported  
Discharge Name: Not reported  
Discharge City: Not reported  
Discharge State: Not reported  
Discharge Zip: Not reported  
Status: Terminated  
Status Date: 01/04/2017  
Operator Name: Hohbach Realty Co LP  
Operator Address: 29 Lowery Dr  
Operator City: Atherton  
Operator State: California  
Operator Zip: 94027

**NPDES as of 03/2018:**

NPDES Number: CAS000002  
Status: Terminated  
Agency Number: 0  
Region: 2  
Regulatory Measure ID: 346342  
Order Number: 2009-0009-DWQ  
Regulatory Measure Type: Enrollee  
Place ID: Not reported  
WDID: 2 43C352173  
Program Type: Construction  
Adoption Date Of Regulatory Measure: Not reported  
Effective Date Of Regulatory Measure: 06/09/2008  
Expiration Date Of Regulatory Measure: Not reported



Map ID  
Direction  
Distance  
Elevation

MAP FINDINGS

Site

Database(s)

EDR ID Number  
EPA ID Number

**PARK PLAZA (Continued)**

**S109453793**

Termination Date Of Regulatory Measure: 08/31/2016  
Discharge Name: Hohbach Realty Co LP  
Discharge Address: 29 Lowery Dr  
Discharge City: Atherton  
Discharge State: California  
Discharge Zip: 94027  
Received Date: Not reported  
Processed Date: Not reported  
Status: Not reported  
Status Date: Not reported  
Place Size: Not reported  
Place Size Unit: Not reported  
Contact: Not reported  
Contact Title: Not reported  
Contact Phone: Not reported  
Contact Phone Ext: Not reported  
Contact Email: Not reported  
Operator Name: Not reported  
Operator Address: Not reported  
Operator City: Not reported  
Operator State: Not reported  
Operator Zip: Not reported  
Operator Contact: Not reported  
Operator Contact Title: Not reported  
Operator Contact Phone: Not reported  
Operator Contact Phone Ext: Not reported  
Operator Contact Email: Not reported  
Operator Type: Not reported  
Developer: Not reported  
Developer Address: Not reported  
Developer City: Not reported  
Developer State: Not reported  
Developer Zip: Not reported  
Developer Contact: Not reported  
Developer Contact Title: Not reported  
Constype Linear Utility Ind: Not reported  
Emergency Phone: Not reported  
Emergency Phone Ext: Not reported  
Constype Above Ground Ind: Not reported  
Constype Below Ground Ind: Not reported  
Constype Cable Line Ind: Not reported  
Constype Comm Line Ind: Not reported  
Constype Commercial Ind: Not reported  
Constype Electrical Line Ind: Not reported  
Constype Gas Line Ind: Not reported  
Constype Industrial Ind: Not reported  
Constype Other Description: Not reported  
Constype Other Ind: Not reported  
Constype Recons Ind: Not reported  
Constype Residential Ind: Not reported  
Constype Transport Ind: Not reported  
Constype Utility Description: Not reported  
Constype Utility Ind: Not reported  
Constype Water Sewer Ind: Not reported  
Dir Discharge Uswater Ind: Not reported  
Receiving Water Name: Not reported  
Certifier: Not reported

Map ID  
Direction  
Distance  
Elevation

MAP FINDINGS

Site

Database(s)

EDR ID Number  
EPA ID Number

**PARK PLAZA (Continued)**

**S109453793**

Certifier Title:	Not reported
Certification Date:	Not reported
Primary Sic:	Not reported
Secondary Sic:	Not reported
Tertiary Sic:	Not reported
NPDES Number:	Not reported
Status:	Not reported
Agency Number:	Not reported
Region:	2
Regulatory Measure ID:	346342
Order Number:	Not reported
Regulatory Measure Type:	Construction
Place ID:	Not reported
WDID:	2 43C352173
Program Type:	Not reported
Adoption Date Of Regulatory Measure:	Not reported
Effective Date Of Regulatory Measure:	Not reported
Expiration Date Of Regulatory Measure:	Not reported
Termination Date Of Regulatory Measure:	08/31/2016
Discharge Name:	Not reported
Discharge Address:	Not reported
Discharge City:	Not reported
Discharge State:	Not reported
Discharge Zip:	Not reported
Received Date:	06/04/2008
Processed Date:	06/09/2008
Status:	Terminated
Status Date:	01/04/2017
Place Size:	2.41
Place Size Unit:	Acres
Contact:	Harold Hohbach
Contact Title:	Not reported
Contact Phone:	650-328-2300
Contact Phone Ext:	Not reported
Contact Email:	Not reported
Operator Name:	Hohbach Realty Co LP
Operator Address:	29 Lowery Dr
Operator City:	Atherton
Operator State:	California
Operator Zip:	94027
Operator Contact:	Harold Hohbach
Operator Contact Title:	Not reported
Operator Contact Phone:	650-322-8242
Operator Contact Phone Ext:	Not reported
Operator Contact Email:	Not reported
Operator Type:	Private Business
Developer:	Hohbach Realty Co LP
Developer Address:	29 Lowery Dr
Developer City:	Atherton
Developer State:	California
Developer Zip:	94027
Developer Contact:	Harold Hohbach
Developer Contact Title:	Not reported
Constype Linear Utility Ind:	Not reported
Emergency Phone:	650-322-8242
Emergency Phone Ext:	Not reported

Map ID  
Direction  
Distance  
Elevation

MAP FINDINGS

Site

Database(s)

EDR ID Number  
EPA ID Number

**PARK PLAZA (Continued)**

**S109453793**

Constype Above Ground Ind: Not reported  
Constype Below Ground Ind: Not reported  
Constype Cable Line Ind: Not reported  
Constype Comm Line Ind: Not reported  
Constype Commercial Ind: Y  
Constype Electrical Line Ind: Not reported  
Constype Gas Line Ind: Not reported  
Constype Industrial Ind: Not reported  
Constype Other Description: Not reported  
Constype Other Ind: Not reported  
Constype Recons Ind: Not reported  
Constype Residential Ind: Not reported  
Constype Transport Ind: Not reported  
Constype Utility Description: Not reported  
Constype Utility Ind: Not reported  
Constype Water Sewer Ind: Not reported  
Dir Discharge Uswater Ind: Not reported  
Receiving Water Name: SF Bay  
Certifier: Harold Hohbach  
Certifier Title: Not reported  
Certification Date: 12-OCT-10  
Primary Sic: Not reported  
Secondary Sic: Not reported  
Tertiary Sic: Not reported

**CIWQS:**

Name: PARK PLAZA  
Address: 195 PAGE MILL RD 2865 PARK BLVD  
City,State,Zip: PALO ALTO, CA 94306  
Agency: Hohbach Realty Co LP  
Agency Address: 29 Lowery Dr, Atherton, CA 94027  
Place/Project Type: Construction - Commercial  
SIC/NAICS: Not reported  
Region: 2  
Program: CONSTW  
Regulatory Measure Status: Terminated  
Regulatory Measure Type: Storm water construction  
Order Number: 2009-0009-DWQ  
WDID: 2 43C352173  
NPDES Number: CAS000002  
Adoption Date: Not reported  
Effective Date: 06/09/2008  
Termination Date: 08/31/2016  
Expiration/Review Date: Not reported  
Design Flow: Not reported  
Major/Minor: Not reported  
Complexity: Not reported  
TTWQ: Not reported  
Enforcement Actions within 5 years: 0  
Violations within 5 years: 0  
Latitude: Not reported  
Longitude: Not reported

Map ID  
Direction  
Distance  
Elevation

MAP FINDINGS

Site

Database(s)

EDR ID Number  
EPA ID Number

**J47**  
**ESE**  
**1/8-1/4**  
**0.191 mi.**  
**1010 ft.**  
**PARK PLAZA**  
**195 PAGE MILL ROAD**  
**PALO ALTO, CA 94303**  
**Site 5 of 6 in cluster J**

**CPS-SLIC** **S108937592**  
**CERS** **N/A**

**Relative:**  
**Lower**

**Actual:**  
**26 ft.**

**CPS-SLIC:**  
Name: PARK PLAZA  
Address: 195 PAGE MILL ROAD  
City,State,Zip: PALO ALTO, CA 94303  
Region: STATE  
**Facility Status: Open - Eligible for Closure**  
Status Date: 07/18/2018  
Global Id: SL0608525943  
Lead Agency: SAN FRANCISCO BAY RWQCB (REGION 2)  
Lead Agency Case Number: Not reported  
Latitude: 37.4264282592534  
Longitude: -122.138335704803  
Case Type: Cleanup Program Site  
Case Worker: RWP  
Local Agency: Not reported  
RB Case Number: 43S1107  
File Location: Regional Board  
Potential Media Affected: Soil, Soil Vapor  
Potential Contaminants of Concern: \* Chlorinated Hydrocarbons, Arsenic, Waste Oil / Motor / Hydraulic / Lubricating  
  
Site History: Limited soil investigations indicates limited chlorinated volatile organic compounds (CVOCs) and petroleum hydrocarbon (PHC) contamination probably originating from prior industrial site use. Groundwater contamination probably may have originated from off-site HP/Varian sources within the COE plume. However, elevated chlorinated volatile organic compounds (CVOCs) in soil vapor under the northeastern half of the property indicate potential vadose zone CVOc sources in that area. During excavation for building footings, PHC contamination associated with several underground storage tanks (USTs) was discovered in the central portion of the property. A followup investigation defined and excavated the soil-PHCs and groundwater-PHCs were defined to within property boundaries. The proposed remedy was excavation and disposal that was completed to accommodate underground parking for the building. The building has been constructed with potential IA VI mitigated through the vapor intrusion mitigation system (VIMS) consisting of a vapor barrier plus a subslab ventilation system. Indoor air testing has been conducted to verify that the VIMS is operating as designed and the results indicate a mix of indoor sources with low level VI. The Regional Water Board required a workplan to obtain more reliable SV-CVOC data than the riser-based data that has been submitted for the past several years. More reliable SV data is needed to allow us to better evaluate VI. So the originally expected closure date may get extended pending results of the workplan implementation.

[Click here to access the California GeoTracker records for this facility:](#)

**CERS:**  
Name: PARK PLAZA  
Address: 195 PAGE MILL ROAD  
City,State,Zip: PALO ALTO, CA 94303  
Site ID: 259143  
CERS ID: SL0608525943

Map ID  
Direction  
Distance  
Elevation

MAP FINDINGS

Site

Database(s)

EDR ID Number  
EPA ID Number

**PARK PLAZA (Continued)**

**S108937592**

CERS Description: Cleanup Program Site  
Affiliation:  
Affiliation Type Desc: Regional Board Caseworker  
Entity Name: Roger Papler - SAN FRANCISCO BAY RWQCB (REGION 2)  
Entity Title: Not reported  
Affiliation Address: 1515 CLAY STREET, SUITE 1500  
Affiliation City: OAKLAND  
Affiliation State: CA  
Affiliation Country: Not reported  
Affiliation Zip: Not reported  
Affiliation Phone: Not reported

**J48  
ESE  
1/8-1/4  
0.191 mi.  
1010 ft.**

**PARK PLAZA - UST  
195 PAGE MILL ROAD  
PALO ALTO, CA  
Site 6 of 6 in cluster J**

**LUST S121307856  
Cortese N/A  
CERS**

**Relative:  
Lower  
Actual:  
26 ft.**

LUST:  
Name: PARK PLAZA - UST  
Address: 195 PAGE MILL ROAD  
City,State,Zip: PALO ALTO, CA  
Lead Agency: SAN FRANCISCO BAY RWQCB (REGION 2)  
Case Type: LUST Cleanup Site  
Geo Track: [http://geotracker.waterboards.ca.gov/profile\\_report.asp?global\\_id=T10000010996](http://geotracker.waterboards.ca.gov/profile_report.asp?global_id=T10000010996)  
Global Id: T10000010996  
Latitude: 37.42617  
Longitude: -122.13802  
Status: Completed - Case Closed  
Status Date: 01/08/2018  
Case Worker: RWP  
RB Case Number: 41-1242  
Local Agency: Not reported  
File Location: Not reported  
Local Case Number: Not reported  
Potential Media Affect: Other Groundwater (uses other than drinking water), Soil  
Potential Contaminants of Concern: Not reported  
Site History: Not reported

LUST:  
Global Id: T10000010996  
Contact Type: Regional Board Caseworker  
Contact Name: Roger Papler  
Organization Name: SAN FRANCISCO BAY RWQCB (REGION 2)  
Address: 1515 CLAY STREET, SUITE 1500  
City: OAKLAND  
Email: roger.papler@waterboards.ca.gov  
Phone Number: Not reported

LUST:  
Global Id: T10000010996  
Action Type: RESPONSE  
Date: 05/20/2013  
Action: Unauthorized Release Form

Global Id: T10000010996

Map ID  
Direction  
Distance  
Elevation

MAP FINDINGS

Site

Database(s)

EDR ID Number  
EPA ID Number

**PARK PLAZA - UST (Continued)**

**S121307856**

Action Type: RESPONSE  
Date: 04/11/2014  
Action: Request for Closure - Regulator Responded

Global Id: T10000010996  
Action Type: RESPONSE  
Date: 03/11/2014  
Action: Request for Closure - Regulator Responded

Global Id: T10000010996  
Action Type: RESPONSE  
Date: 03/24/2014  
Action: Corrective Action Plan / Remedial Action Plan - Regulator Responded

Global Id: T10000010996  
Action Type: Other  
Date: 03/01/2014  
Action: Leak Discovery

Global Id: T10000010996  
Action Type: Other  
Date: 04/11/2014  
Action: Leak Stopped

Global Id: T10000010996  
Action Type: ENFORCEMENT  
Date: 06/18/2014  
Action: Closure/No Further Action Letter

Global Id: T10000010996  
Action Type: ENFORCEMENT  
Date: 06/18/2014  
Action: Staff Letter

Global Id: T10000010996  
Action Type: Other  
Date: 01/01/2014  
Action: Leak Reported

Global Id: T10000010996  
Action Type: Other  
Date: 01/01/1970  
Action: Leak Began

**LUST:**

Global Id: T10000010996  
Status: Open - Case Begin Date  
Status Date: 05/20/2013

Global Id: T10000010996  
Status: Completed - Case Closed  
Status Date: 06/18/2014

Global Id: T10000010996  
Status: Completed - Case Closed  
Status Date: 06/18/2014

Map ID  
Direction  
Distance  
Elevation

MAP FINDINGS

Site

Database(s)

EDR ID Number  
EPA ID Number

**PARK PLAZA - UST (Continued)**

**S121307856**

Global Id: T10000010996  
Status: Open - Eligible for Closure  
Status Date: 09/28/2017

Global Id: T10000010996  
Status: Completed - Case Closed  
Status Date: 01/08/2018

**CORTESE:**

Name: PARK PLAZA - UST  
Address: 195 PAGE MILL ROAD  
City,State,Zip: PALO ALTO, CA  
Region: CORTESE  
Envirostor Id: Not reported  
Global ID: T10000010996  
Site/Facility Type: LUST CLEANUP SITE  
Cleanup Status: COMPLETED - CASE CLOSED  
Status Date: Not reported  
Site Code: Not reported  
Latitude: Not reported  
Longitude: Not reported  
Owner: Not reported  
Enf Type: Not reported  
Swat R: Not reported  
Flag: active  
Order No: Not reported  
Waste Discharge System No: Not reported  
Effective Date: Not reported  
Region 2: Not reported  
WID Id: Not reported  
Solid Waste Id No: Not reported  
Waste Management Uit Name: Not reported  
File Name: Active Open

**CERS:**

Name: PARK PLAZA - UST  
Address: 195 PAGE MILL ROAD  
City,State,Zip: PALO ALTO, CA  
Site ID: 427143  
CERS ID: T10000010996  
CERS Description: Leaking Underground Storage Tank Cleanup Site

**Affiliation:**

Affiliation Type Desc: Regional Board Caseworker  
Entity Name: Roger Papler - SAN FRANCISCO BAY RWQCB (REGION 2)  
Entity Title: Not reported  
Affiliation Address: 1515 CLAY STREET, SUITE 1500  
Affiliation City: OAKLAND  
Affiliation State: CA  
Affiliation Country: Not reported  
Affiliation Zip: Not reported  
Affiliation Phone: Not reported

Map ID  
Direction  
Distance  
Elevation

MAP FINDINGS

Site

Database(s)

EDR ID Number  
EPA ID Number

49  
SSW  
1/8-1/4  
0.192 mi.  
1012 ft.

**MAYFIELD PARTNERS LLC**  
**408 GRANT AVE**  
**PALO ALTO, CA 94306**

**RCRA NonGen / NLR**    **1025835983**  
**CAC003015571**

**Relative:**  
**Higher**  
**Actual:**  
**36 ft.**

RCRA NonGen / NLR:  
Date form received by agency: 2019-05-17 00:00:00.0  
Facility name: MAYFIELD PARTNERS LLC  
Facility address: 408 GRANT AVE  
PALO ALTO, CA 94306  
EPA ID: CAC003015571  
Mailing address: 459 HAMILTON AVE  
PALO ALTO, CA 94301  
Contact: LUIS RIVERA  
Contact address: 459 HAMILTON AVE  
PALO ALTO, CA 94301  
Contact country: Not reported  
Contact telephone: 650-328-7480  
Contact email: LUIS@VRENT.COM  
EPA Region: 09  
Classification: Non-Generator  
Description: Handler: Non-Generators do not presently generate hazardous waste

Owner/Operator Summary:  
Owner/operator name: LUIS RIVERA  
Owner/operator address: 459 HAMILTON AVE  
PALO ALTO, CA 94301  
Owner/operator country: Not reported  
Owner/operator telephone: 650-328-7480  
Owner/operator email: Not reported  
Owner/operator fax: Not reported  
Owner/operator extension: Not reported  
Legal status: Other  
Owner/Operator Type: Operator  
Owner/Op start date: Not reported  
Owner/Op end date: Not reported  
  
Owner/operator name: MAYFIELD PARTNERS LLC  
Owner/operator address: 459 HAMILTON AVE  
PALO ALTO, CA 94301  
Owner/operator country: Not reported  
Owner/operator telephone: 650-328-7480  
Owner/operator email: Not reported  
Owner/operator fax: Not reported  
Owner/operator extension: Not reported  
Legal status: Other  
Owner/Operator Type: Owner  
Owner/Op start date: Not reported  
Owner/Op end date: Not reported

Handler Activities Summary:  
U.S. importer of hazardous waste: No  
Mixed waste (haz. and radioactive): No  
Recycler of hazardous waste: No  
Transporter of hazardous waste: No  
Treater, storer or disposer of HW: Yes  
Underground injection activity: No



Map ID  
Direction  
Distance  
Elevation

MAP FINDINGS

Site

Database(s)

EDR ID Number  
EPA ID Number

**MAYFIELD PARTNERS LLC (Continued)**

**1025835983**

On-site burner exemption: No  
Furnace exemption: No  
Used oil fuel burner: No  
Used oil processor: No  
Used oil refiner: No  
Used oil fuel marketer to burner: No  
Used oil Specification marketer: No  
Used oil transfer facility: No  
Used oil transporter: No

Violation Status: No violations found

**50**  
**West**  
**1/8-1/4**  
**0.208 mi.**  
**1097 ft.**

**CAMBRIDGE INVESTMENTS, LLC**  
**380 - 410 CAMBRIDGE AVENUE**  
**PALO ALTO, CA 94306**

**RCRA NonGen / NLR**

**1025863845**  
**CAC003044642**

**Relative:**  
**Higher**  
**Actual:**  
**38 ft.**

RCRA NonGen / NLR:  
Date form received by agency: 2019-11-24 00:00:00.0  
Facility name: CAMBRIDGE INVESTMENTS, LLC  
Facility address: 380 - 410 CAMBRIDGE AVENUE  
PALO ALTO, CA 94306  
EPA ID: CAC003044642  
Mailing address: 621 HIGH STREET  
PALO ALTO, CA 94301  
Contact: ROBERT BURKE  
Contact address: 621 HIGH STREET  
PALO ALTO, CA 94301  
Contact country: Not reported  
Contact telephone: 650-681-9334  
Contact email: BURKE@GREENHEART.BZ  
EPA Region: 09  
Classification: Non-Generator  
Description: Handler: Non-Generators do not presently generate hazardous waste

Owner/Operator Summary:  
Owner/operator name: ROBERT BURKE  
Owner/operator address: 621 HIGH STREET  
PALO ALTO, CA 94301  
Owner/operator country: Not reported  
Owner/operator telephone: 650-681-9334  
Owner/operator email: Not reported  
Owner/operator fax: Not reported  
Owner/operator extension: Not reported  
Legal status: Other  
Owner/Operator Type: Owner  
Owner/Op start date: Not reported  
Owner/Op end date: Not reported  
Owner/operator name: ROBERT BURKE  
Owner/operator address: 621 HIGH STREET  
PALO ALTO, CA 94301  
Owner/operator country: Not reported  
Owner/operator telephone: 650-681-9334  
Owner/operator email: Not reported  
Owner/operator fax: Not reported  
Owner/operator extension: Not reported

Map ID  
 Direction  
 Distance  
 Elevation

MAP FINDINGS

Site

Database(s)

EDR ID Number  
 EPA ID Number

**CAMBRIDGE INVESTMENTS, LLC (Continued)**

**1025863845**

Legal status: Other  
 Owner/Operator Type: Operator  
 Owner/Op start date: Not reported  
 Owner/Op end date: Not reported

Handler Activities Summary:

U.S. importer of hazardous waste: No  
 Mixed waste (haz. and radioactive): Not reported  
 Recycler of hazardous waste: No  
 Transporter of hazardous waste: No  
 Treater, storer or disposer of HW: No  
 Underground injection activity: No  
 On-site burner exemption: No  
 Furnace exemption: No  
 Used oil fuel burner: No  
 Used oil processor: No  
 User oil refiner: No  
 Used oil fuel marketer to burner: No  
 Used oil Specification marketer: No  
 Used oil transfer facility: No  
 Used oil transporter: No

Violation Status: No violations found

**K51**  
**SSE**  
**1/8-1/4**  
**0.209 mi.**  
**1106 ft.**

**HOHBACK**  
**216 PAGE MILL**  
**PALO ALTO, CA**  
**Site 1 of 2 in cluster K**

**HIST CORTESE** **S101309091**  
**N/A**

**Relative:**  
**Higher**  
**Actual:**  
**30 ft.**

HIST CORTESE:  
 edr\_fname: HOHBACK  
 edr\_fadd1: 216 PAGE MILL  
 City,State,Zip: PALO ALTO, CA  
 Region: CORTESE  
 Facility County Code: 43  
 Reg By: LTNKA  
 Reg Id: 43-0703

**L52**  
**WSW**  
**1/8-1/4**  
**0.210 mi.**  
**1108 ft.**

**JEFFREY H SANTOS DDS**  
**409 CAMBRIDGE AV**  
**PALO ALTO, CA 94306**  
**Site 1 of 5 in cluster L**

**CUPA Listings** **S121469136**  
**N/A**

**Relative:**  
**Higher**  
**Actual:**  
**38 ft.**

CUPA SANTA CLARA:  
 Name: JEFFREY H SANTOS DDS  
 Address: 409 CAMBRIDGE AV  
 City,State,Zip: PALO ALTO, CA 94306  
 Region: SANTA CLARA  
 PE#: 2271  
 Program Description: SILVER WASTE ONLY <100 KG/YR  
 Latitude: 37.427093  
 Longitude: -122.145336  
 Record ID: PR0314285  
 Facility ID: FA0204798

Map ID  
Direction  
Distance  
Elevation

MAP FINDINGS

Site

Database(s)

EDR ID Number  
EPA ID Number

L53  
WSW  
1/8-1/4  
0.210 mi.  
1108 ft.

**BENSON L. KANEMOTO D.D.S.**  
409 CAMBRIDGE AV  
PALO ALTO, CA 94306

**CERS HAZ WASTE** S121767923  
**CERS** N/A

Site 2 of 5 in cluster L

Relative:  
Higher

CERS HAZ WASTE:

Actual:  
38 ft.

Name: BENSON L. KANEMOTO D.D.S.  
Address: 409 CAMBRIDGE AV  
City,State,Zip: PALO ALTO, CA 94306  
Site ID: 366720  
CERS ID: 10078297  
CERS Description: Hazardous Waste Generator

CERS:

Name: BENSON L. KANEMOTO D.D.S.  
Address: 409 CAMBRIDGE AV  
City,State,Zip: PALO ALTO, CA 94306  
Site ID: 366720  
CERS ID: 10078297  
CERS Description: Chemical Storage Facilities

Evaluation:

Eval General Type: Compliance Evaluation Inspection  
Eval Date: 03-14-2017  
Violations Found: No  
Eval Type: Routine done by local agency  
Eval Notes: CERS insp.  
Eval Division: Palo Alto City Fire Department  
Eval Program: HMRRP  
Eval Source: CERS

Eval General Type: Compliance Evaluation Inspection  
Eval Date: 04-13-2016  
Violations Found: No  
Eval Type: Routine done by local agency  
Eval Notes: CERS inspection. EA  
Eval Division: Palo Alto City Fire Department  
Eval Program: HMRRP  
Eval Source: CERS

Affiliation:

Affiliation Type Desc: Legal Owner  
Entity Name: KRIS HAMAMOTO  
Entity Title: Not reported  
Affiliation Address: Not reported  
Affiliation City: PALO ALTO  
Affiliation State: CA  
Affiliation Country: United States  
Affiliation Zip: 94306  
Affiliation Phone: (650) 326-6319

Affiliation Type Desc: CUPA District  
Entity Name: Santa Clara County Environmental Health  
Entity Title: Not reported  
Affiliation Address: 1555 Berger Drive, Suite 300  
Affiliation City: San Jose  
Affiliation State: CA  
Affiliation Country: Not reported

Map ID  
 Direction  
 Distance  
 Elevation

MAP FINDINGS

Site

Database(s)

EDR ID Number  
 EPA ID Number

**BENSON L. KANEMOTO D.D.S. (Continued)**

**S121767923**

Affiliation Zip: 95112-2716  
 Affiliation Phone: (408) 918-3400

Affiliation Type Desc: Operator  
 Entity Name: KRIS HAMAMOTO  
 Entity Title: Not reported  
 Affiliation Address: Not reported  
 Affiliation City: Not reported  
 Affiliation State: Not reported  
 Affiliation Country: Not reported  
 Affiliation Zip: Not reported  
 Affiliation Phone: (650) 326-6319

Affiliation Type Desc: Parent Corporation  
 Entity Name: KRIS S HAMAMOTO D.D.S.  
 Entity Title: Not reported  
 Affiliation Address: Not reported  
 Affiliation City: Not reported  
 Affiliation State: Not reported  
 Affiliation Country: Not reported  
 Affiliation Zip: Not reported  
 Affiliation Phone: Not reported

Affiliation Type Desc: Environmental Contact  
 Entity Name: KRIS HAMAMOTO  
 Entity Title: Not reported  
 Affiliation Address: 409 CAMBRIDGE AV  
 Affiliation City: PALO ALTO  
 Affiliation State: CA  
 Affiliation Country: Not reported  
 Affiliation Zip: 94306  
 Affiliation Phone: Not reported

**L54**  
**WSW**  
**1/8-1/4**  
**0.210 mi.**  
**1108 ft.**

**ELLIOT SINGER DMD**  
**407 CAMBRIDGE AV**  
**PALO ALTO, CA 94306**  
**Site 3 of 5 in cluster L**

**CERS HAZ WASTE** **S112345748**  
**CUPA Listings** **N/A**

**Relative:**  
**Higher**  
**Actual:**  
**38 ft.**

**CERS HAZ WASTE:**  
 Name: ELLIOT SINGER DMD  
 Address: 407 CAMBRIDGE AV  
 City,State,Zip: PALO ALTO, CA 94306  
 Site ID: 28094  
 CERS ID: 10352680  
 CERS Description: Hazardous Waste Generator

**Evaluation:**  
 Eval General Type: Compliance Evaluation Inspection  
 Eval Date: 03-08-2016  
 Violations Found: No  
 Eval Type: Routine done by local agency  
 Eval Notes: Facility is general and cosmetic dental practice. Switched from photo to digital x-rays approximately 3 years prior. Have amalgam trap on vacuum and sink lines. Serviced by PhotoWaste (last service Sept 2015) Chairside sink strainers are containerized in bucket and removed with trap service. Sterilization using only steam/pressure autoclave

Map ID  
Direction  
Distance  
Elevation

MAP FINDINGS

Site

Database(s)

EDR ID Number  
EPA ID Number

**ELLIOT SINGER DMD (Continued)**

**S112345748**

(SciCon). No cold/chemical sterilization. Sterilizer is sent offsite for maintenance and cleaning as needed. Disinfection of surfaces conducted using pre-impregnated Caviwipes Tarter control and other scale type cleaning using enzymatic tablets in water within a ultrasonic unit. Dispense lidicane with syringe and used carpules disposed of as sharps. Facility no longer generates hazardous waste (except universal waste amalgam). Will be removed from routine regulation by this Department. email: [elliotsinger@gmail.com](mailto:elliotsinger@gmail.com)

Eval Division: Santa Clara County Environmental Health  
Eval Program: HW  
Eval Source: CERS

**Affiliation:**

Affiliation Type Desc: Parent Corporation  
Entity Name: ELLIOT SINGER DMD  
Entity Title: Not reported  
Affiliation Address: Not reported  
Affiliation City: Not reported  
Affiliation State: Not reported  
Affiliation Country: Not reported  
Affiliation Zip: Not reported  
Affiliation Phone: Not reported

Affiliation Type Desc: CUPA District  
Entity Name: Santa Clara County Environmental Health  
Entity Title: Not reported  
Affiliation Address: 1555 Berger Drive, Suite 300  
Affiliation City: San Jose  
Affiliation State: CA  
Affiliation Country: Not reported  
Affiliation Zip: 95112-2716  
Affiliation Phone: (408) 918-3400

Affiliation Type Desc: Facility Mailing Address  
Entity Name: Mailing Address  
Entity Title: Not reported  
Affiliation Address: 407 CAMBRIDGE AV  
Affiliation City: PALO ALTO  
Affiliation State: CA  
Affiliation Country: Not reported  
Affiliation Zip: 94306  
Affiliation Phone: Not reported

Affiliation Type Desc: Legal Owner  
Entity Name: SINGER, ELLIOT DMD  
Entity Title: Not reported  
Affiliation Address: 407 CAMBRIDGE AV  
Affiliation City: PALO ALTO  
Affiliation State: CA  
Affiliation Country: United States  
Affiliation Zip: 94306  
Affiliation Phone: (650) 329-9124

CUPA SANTA CLARA:  
Name:

ELLIOT SINGER DMD

Map ID  
Direction  
Distance  
Elevation

MAP FINDINGS

Site

Database(s)

EDR ID Number  
EPA ID Number

**ELLIOT SINGER DMD (Continued)**

**S112345748**

Address: 407 CAMBRIDGE AV  
City,State,Zip: PALO ALTO, CA 94306  
Region: SANTA CLARA  
PE#: 2240  
Program Description: GENERATES < 10 GAL/YR  
Latitude: 37.4269509  
Longitude: -122.1456561  
Record ID: PR0395675  
Facility ID: FA0268109

**L55  
WSW  
1/8-1/4  
0.210 mi.  
1108 ft.**

**SCOTT S PYON DDS INC  
405 CAMBRIDGE AV  
PALO ALTO, CA 94306  
Site 4 of 5 in cluster L**

**CERS HAZ WASTE  
CUPA Listings S112346640  
N/A**

**Relative:  
Higher  
Actual:  
38 ft.**

CERS HAZ WASTE:  
Name: SCOTT S PYON DDS INC  
Address: 405 CAMBRIDGE AV  
City,State,Zip: PALO ALTO, CA 94306  
Site ID: 65880  
CERS ID: 10352671  
CERS Description: Hazardous Waste Generator

Evaluation:  
Eval General Type: Compliance Evaluation Inspection  
Eval Date: 03-08-2016  
Violations Found: No  
Eval Type: Routine done by local agency  
Eval Notes: Facility is general dentistry practice. X-Rays are developed using a peri-pro table top developer. Spent fixer is placed in labeled 2 gallon container. Per Dr. Pyon, generate 1-2 qt fixer per year. Sterilization through steam-pressure autoclave and/or temp only oven. high level disinfection of instruments prior to oven done through use of enzymatic solution (no other chemistry). Product Sani-Soak. Dr. indicated that no tarter control or bridge cleaning done onsite. use no periacetic acid or other low pH cleaning solutions. Amalgam from fillings removed and from chair traps to small container. Have not disposed of in years. Have liquid amalgam trap on vacuum and water evac lines. Serviced annually by Rebac/Prisitne Environmental Lead backings from bites are currently collected in box next to processor. THESE ITEMS MAY BE MANGED AS SCRAP METAL WHEN DISPOSAL NEEDED. One man shop, discussed container management, inspections. G023C: 2 gallon container of spent fix was [Truncated]  
Eval Division: Santa Clara County Environmental Health  
Eval Program: HW  
Eval Source: CERS

Affiliation:  
Affiliation Type Desc: CUPA District  
Entity Name: Santa Clara County Environmental Health  
Entity Title: Not reported  
Affiliation Address: 1555 Berger Drive, Suite 300  
Affiliation City: San Jose  
Affiliation State: CA  
Affiliation Country: Not reported  
Affiliation Zip: 95112-2716  
Affiliation Phone: (408) 918-3400

Map ID  
 Direction  
 Distance  
 Elevation

MAP FINDINGS

Site

Database(s)

EDR ID Number  
 EPA ID Number

**SCOTT S PYON DDS INC (Continued)**

**S112346640**

Affiliation Type Desc: Facility Mailing Address  
 Entity Name: Mailing Address  
 Entity Title: Not reported  
 Affiliation Address: 405 CAMBRIDGE AV  
 Affiliation City: PALO ALTO  
 Affiliation State: CA  
 Affiliation Country: Not reported  
 Affiliation Zip: 94306  
 Affiliation Phone: Not reported

Affiliation Type Desc: Legal Owner  
 Entity Name: PYON, SCOTT  
 Entity Title: Not reported  
 Affiliation Address: 405 CAMBRIDGE AV  
 Affiliation City: PALO ALTO  
 Affiliation State: CA  
 Affiliation Country: United States  
 Affiliation Zip: 94306  
 Affiliation Phone: (650) 326-6384

Affiliation Type Desc: Parent Corporation  
 Entity Name: SCOTT S PYON DDS INC  
 Entity Title: Not reported  
 Affiliation Address: Not reported  
 Affiliation City: Not reported  
 Affiliation State: Not reported  
 Affiliation Country: Not reported  
 Affiliation Zip: Not reported  
 Affiliation Phone: Not reported

**CUPA SANTA CLARA:**

Name: SCOTT S PYON DDS INC  
 Address: 405 CAMBRIDGE AV  
 City,State,Zip: PALO ALTO, CA 94306  
 Region: SANTA CLARA  
 PE#: 2271  
 Program Description: SILVER WASTE ONLY <100 KG/YR  
 Latitude: 37.42004  
 Longitude: -122.141579  
 Record ID: PR0387566  
 Facility ID: FA0263117

**L56**  
**WSW**  
**1/8-1/4**  
**0.210 mi.**  
**1108 ft.**

**ARTHUR W JONES DMD**  
**407 CAMBRIDGE AV**  
**PALO ALTO, CA 94306**

**Site 5 of 5 in cluster L**

**CUPA Listings S121469134**  
**N/A**

**Relative:**  
**Higher**  
**Actual:**  
**38 ft.**

**CUPA SANTA CLARA:**  
 Name:  
 Address:  
 City,State,Zip:  
 Region:  
 PE#:  
 Program Description:  
 Latitude:

ARTHUR W JONES DMD  
 407 CAMBRIDGE AV  
 PALO ALTO, CA 94306  
 SANTA CLARA  
 2271  
 SILVER WASTE ONLY <100 KG/YR  
 37.427104

Map ID  
Direction  
Distance  
Elevation

MAP FINDINGS

Site

Database(s)

EDR ID Number  
EPA ID Number

**ARTHUR W JONES DMD (Continued)**

**S121469134**

Longitude: -122.145327  
Record ID: PR0317228  
Facility ID: FA0204792

**57  
East  
1/8-1/4  
0.212 mi.  
1121 ft.**

**HYDROSTATIC TEST T30 PALO ALTO  
2537 ALMA STREET  
PALO ALTO, CA 94036**

**RCRA-LQG 1014915711  
CAR000222059**

**Relative:  
Lower  
Actual:  
28 ft.**

RCRA-LQG:  
Date form received by agency: 2012-10-11 00:00:00.0  
Facility name: HYDROSTATIC TEST T30 PALO ALTO  
Facility address: 2537 ALMA STREET  
PALO ALTO, CA 94036  
EPA ID: CAR000222059  
Mailing address: P O BOX 7640  
SAN FRANCISCO, CA 94120  
Contact: DANIEL SANCHEZ  
Contact address: N. WIGET LANE  
WALNUT CREEK, CA 94598  
Contact country: US  
Contact telephone: 925-459-6961  
Contact email: D2SY@PGE.COM  
EPA Region: 09  
Classification: Large Quantity Generator  
Description: Handler: generates 1,000 kg or more of hazardous waste during any calendar month; or generates more than 1 kg of acutely hazardous waste during any calendar month; or generates more than 100 kg of any residue or contaminated soil, waste or other debris resulting from the cleanup of a spill, into or on any land or water, of acutely hazardous waste during any calendar month; or generates 1 kg or less of acutely hazardous waste during any calendar month, and accumulates more than 1 kg of acutely hazardous waste at any time; or generates 100 kg or less of any residue or contaminated soil, waste or other debris resulting from the cleanup of a spill, into or on any land or water, of acutely hazardous waste during any calendar month, and accumulates more than 100 kg of that material at any time

Owner/Operator Summary:  
Owner/operator name: PACIFIC GAS AND ELECTRIC CO  
Owner/operator address: Not reported  
Not reported  
Owner/operator country: US  
Owner/operator telephone: Not reported  
Owner/operator email: Not reported  
Owner/operator fax: Not reported  
Owner/operator extension: Not reported  
Legal status: Private  
Owner/Operator Type: Operator  
Owner/Op start date: 1909-01-01 00:00:00.  
Owner/Op end date: Not reported  
  
Owner/operator name: PACIFIC GAS AND ELECTRIC COMPANY  
Owner/operator address: BEALE STREET  
SAN FRANCISCO, CA 94105  
Owner/operator country: US



Map ID  
Direction  
Distance  
Elevation

MAP FINDINGS

Site

Database(s)

EDR ID Number  
EPA ID Number

**HYDROSTATIC TEST T30 PALO ALTO (Continued)**

**1014915711**

Owner/operator telephone: 925-459-6961  
Owner/operator email: Not reported  
Owner/operator fax: Not reported  
Owner/operator extension: Not reported  
Legal status: Private  
Owner/Operator Type: Operator  
Owner/Op start date: 1908-09-01 00:00:00.  
Owner/Op end date: Not reported

Owner/operator name: PACIFIC GAS AND ELECTRIC COMPANY  
Owner/operator address: BEALE STREET  
SAN FRANCISCO, CA 94105

Owner/operator country: Not reported  
Owner/operator telephone: 925-459-6961  
Owner/operator email: Not reported  
Owner/operator fax: Not reported  
Owner/operator extension: Not reported  
Legal status: Private  
Owner/Operator Type: Owner  
Owner/Op start date: 1908-09-01 00:00:00.  
Owner/Op end date: Not reported

Owner/operator name: PACIFIC GAS AND ELECTRIC CO  
Owner/operator address: 77 BEALE ST  
SAN FRANCISCO, CA 94105

Owner/operator country: US  
Owner/operator telephone: 925-415-6329  
Owner/operator email: Not reported  
Owner/operator fax: Not reported  
Owner/operator extension: Not reported  
Legal status: Private  
Owner/Operator Type: Owner  
Owner/Op start date: 1909-01-01 00:00:00.  
Owner/Op end date: Not reported

**Handler Activities Summary:**

U.S. importer of hazardous waste: No  
Mixed waste (haz. and radioactive): No  
Recycler of hazardous waste: No  
Transporter of hazardous waste: No  
Treater, storer or disposer of HW: No  
Underground injection activity: No  
On-site burner exemption: No  
Furnace exemption: No  
Used oil fuel burner: No  
Used oil processor: No  
User oil refiner: No  
Used oil fuel marketer to burner: No  
Used oil Specification marketer: No  
Used oil transfer facility: No  
Used oil transporter: No

**Historical Generators:**

Date form received by agency: 2011-10-17 00:00:00.0  
Site name: T30 HYDROSTATIC TESTING SEGMENT  
Classification: Large Quantity Generator

Map ID  
Direction  
Distance  
Elevation

MAP FINDINGS

Site

Database(s)

EDR ID Number  
EPA ID Number

**HYDROSTATIC TEST T30 PALO ALTO (Continued)**

**1014915711**

Hazardous Waste Summary:

. Waste code: 181  
. Waste name: Other inorganic solid waste  
  
. Waste code: D009  
. Waste name: MERCURY  
  
Violation Status: No violations found

**M58  
NW  
1/8-1/4  
0.216 mi.  
1139 ft.**

**GEORGE MCDONALD ENGINEERING CO  
2179 PARK BLVD  
PALO ALTO, CA 94306**

**CA FID UST S101623430  
N/A**

**Site 1 of 3 in cluster M**

**Relative:  
Higher  
Actual:  
35 ft.**

CA FID UST:  
Facility ID: 43012192  
Regulated By: UTNKA  
Regulated ID: 00009007  
Cortese Code: Not reported  
SIC Code: Not reported  
Facility Phone: 4153266750  
Mail To: Not reported  
Mailing Address: P O BOX 11233 STA A  
Mailing Address 2: Not reported  
Mailing City,St,Zip: PALO ALTO 94306  
Contact: Not reported  
Contact Phone: Not reported  
DUNS Number: Not reported  
NPDES Number: Not reported  
EPA ID: Not reported  
Comments: Not reported  
Status: Active

**M59  
NW  
1/8-1/4  
0.216 mi.  
1139 ft.**

**GEORGE MCDONALD ENGINEERING CO  
2179 PARK BLVD  
PALO ALTO, CA 94306**

**HIST UST U001595956  
N/A**

**Site 2 of 3 in cluster M**

**Relative:  
Higher  
Actual:  
35 ft.**

HIST UST:  
Name: GEORGE MCDONALD ENGINEERING CO  
Address: 2179 PARK BLVD  
City,State,Zip: PALO ALTO, CA 94306  
File Number: Not reported  
URL: Not reported  
Region: STATE  
Facility ID: 00000009007  
Facility Type: Other  
Other Type: CONSTRUCTION  
Contact Name: GEORGE MCDONALD  
Telephone: 4153266750  
Owner Name: GEORGE MCDONALD ENGINEERING CO  
Owner Address: 2179-83 PARK BLVD.  
Owner City,St,Zip: PALO ALTO, CA 94306  
Total Tanks: 0002

Map ID  
Direction  
Distance  
Elevation

MAP FINDINGS

Site

Database(s)

EDR ID Number  
EPA ID Number

**GEORGE MCDONALD ENGINEERING CO (Continued)**

**U001595956**

Tank Num: 001  
Container Num: 1-79  
Year Installed: 1979  
Tank Capacity: 00001000  
Tank Used for: PRODUCT  
Type of Fuel: UNLEADED  
Container Construction Thickness: Not reported  
Leak Detection: Stock Inventor

Tank Num: 002  
Container Num: 1  
Year Installed: 1981  
Tank Capacity: 00001000  
Tank Used for: PRODUCT  
Type of Fuel: UNLEADED  
Container Construction Thickness: Not reported  
Leak Detection: Stock Inventor

**M60  
NW  
1/8-1/4  
0.216 mi.  
1141 ft.**

**MCDONALD ENGINEERING  
2183 PARK BLVD  
PALO ALTO, CA 94303**

**SWEEPS UST S106929260  
N/A**

**Site 3 of 3 in cluster M**

**Relative:  
Higher  
Actual:  
35 ft.**

**SWEEPS UST:**  
Name: MCDONALD ENGINEERING  
Address: 2183 PARK BLVD  
City: PALO ALTO  
Status: Not reported  
Comp Number: 9007  
Number: Not reported  
Board Of Equalization: Not reported  
Referral Date: Not reported  
Action Date: Not reported  
Created Date: Not reported  
Owner Tank Id: Not reported  
SWRCB Tank Id: 43-006-009007-000001  
Tank Status: Not reported  
Capacity: 1000  
Active Date: Not reported  
Tank Use: M.V. FUEL  
STG: PRODUCT  
Content: REG UNLEADED  
Number Of Tanks: 1

**K61  
SSE  
1/8-1/4  
0.222 mi.  
1174 ft.**

**METRO PCS (SF0918)  
FOOTHILL EX @ PAGE MILL RD  
PALO ALTO, CA 94301**

**CUPA Listings S121474186  
N/A**

**Site 2 of 2 in cluster K**

**Relative:  
Higher  
Actual:  
32 ft.**

**CUPA SANTA CLARA:**  
Name: METRO PCS (SF0918)  
Address: FOOTHILL EX @ PAGE MILL RD  
City,State,Zip: PALO ALTO, CA 94301  
Region: SANTA CLARA

Map ID  
Direction  
Distance  
Elevation

MAP FINDINGS

Site

Database(s)

EDR ID Number  
EPA ID Number

**METRO PCS (SF0918) (Continued)**

**S121474186**

PE#: 2502  
Program Description: HAZMAT STORAGE FACILITY-MINIMAL STORAGE SITE  
Latitude: 37.4248233  
Longitude: -122.1405712  
Record ID: PR0389110  
Facility ID: FA0264002

**62**  
**SSW**  
**1/8-1/4**  
**0.224 mi.**  
**1183 ft.**

**GRANT AVENUE CONDO OWNER ASSOC.**  
**455 GRANT AVE**  
**PALO ALTO, CA 94306**

**RCRA NonGen / NLR**

**1025849507**  
**CAC003029574**

**Relative:**  
**Higher**

RCRA NonGen / NLR:

**Actual:**  
**36 ft.**

Date form received by agency: 2019-08-15 00:00:00.0  
Facility name: GRANT AVENUE CONDO OWNER ASSOC.  
Facility address: 455 GRANT AVE  
PALO ALTO, CA 94306-1837  
EPA ID: CAC003029574  
Contact: GRANT AVENUE CONDO OWNER ASSOC.  
Contact address: 455 GRANT AVE  
PALO ALTO, CA 94306-1837  
Contact country: Not reported  
Contact telephone: 650-520-7966  
Contact email: MICKIEL@PWSEI.COM  
EPA Region: 09  
Classification: Non-Generator  
Description: Handler: Non-Generators do not presently generate hazardous waste

**Owner/Operator Summary:**

Owner/operator name: GRANT AVENUE CONDO OWNER ASSOC.  
Owner/operator address: 455 GRANT AVE  
PALO ALTO, CA 94306  
Owner/operator country: Not reported  
Owner/operator telephone: 650-520-7966  
Owner/operator email: Not reported  
Owner/operator fax: Not reported  
Owner/operator extension: Not reported  
Legal status: Other  
Owner/Operator Type: Operator  
Owner/Op start date: Not reported  
Owner/Op end date: Not reported

Owner/operator name: GRANT AVENUE CONDO OWNER ASSOC.  
Owner/operator address: 455 GRANT AVE  
PALO ALTO, CA 94306  
Owner/operator country: Not reported  
Owner/operator telephone: 650-520-7966  
Owner/operator email: Not reported  
Owner/operator fax: Not reported  
Owner/operator extension: Not reported  
Legal status: Other  
Owner/Operator Type: Owner  
Owner/Op start date: Not reported  
Owner/Op end date: Not reported

Map ID  
 Direction  
 Distance  
 Elevation

MAP FINDINGS

Site

Database(s)

EDR ID Number  
 EPA ID Number

**GRANT AVENUE CONDO OWNER ASSOC. (Continued)**

**1025849507**

Handler Activities Summary:

U.S. importer of hazardous waste: No  
 Mixed waste (haz. and radioactive): No  
 Recycler of hazardous waste: No  
 Transporter of hazardous waste: No  
 Treater, storer or disposer of HW: No  
 Underground injection activity: No  
 On-site burner exemption: No  
 Furnace exemption: No  
 Used oil fuel burner: No  
 Used oil processor: No  
 User oil refiner: No  
 Used oil fuel marketer to burner: No  
 Used oil Specification marketer: No  
 Used oil transfer facility: No  
 Used oil transporter: No

Violation Status: No violations found

**N63**  
**SE**  
 1/8-1/4  
 0.227 mi.  
 1196 ft.

**OWENS TECHNOLOGY INC**  
**2873 PARK BL**  
**PALO ALTO, CA 94306**  
  
**Site 1 of 6 in cluster N**

**CUPA Listings S121473261**  
**N/A**

**Relative:**  
**Lower**  
  
**Actual:**  
**28 ft.**

CUPA SANTA CLARA:  
 Name: OWENS TECHNOLOGY INC  
 Address: 2873 PARK BL  
 City,State,Zip: PALO ALTO, CA 94306  
 Region: SANTA CLARA  
 PE#: 2240  
 Program Description: GENERATES < 10 GAL/YR  
 Latitude: 37.417576  
 Longitude: -122.131522  
 Record ID: PR0378220  
 Facility ID: FA0258314

**N64**  
**ESE**  
 1/8-1/4  
 0.227 mi.  
 1197 ft.

**SOUTHERN PACIFIC**  
**2901 PARK BOULEVARD**  
**PALO ALTO, CA 94036**  
  
**Site 2 of 6 in cluster N**

**CPS-SLIC S121469102**  
**CUPA Listings N/A**

**Relative:**  
**Lower**  
  
**Actual:**  
**28 ft.**

CPS-SLIC:  
 Name: SOUTHERN PACIFIC  
 Address: 2901 PARK BOULEVARD  
 City,State,Zip: PALO ALTO, CA 94036  
 Region: STATE  
**Facility Status: Open - Inactive**  
 Status Date: 06/09/2016  
 Global Id: T10000008090  
 Lead Agency: SAN FRANCISCO BAY RWQCB (REGION 2)  
 Lead Agency Case Number: Not reported  
 Latitude: 37.42611  
 Longitude: -122.13777  
 Case Type: Cleanup Program Site  
 Case Worker: Not reported

Map ID  
Direction  
Distance  
Elevation

MAP FINDINGS

Site

Database(s)

EDR ID Number  
EPA ID Number

**SOUTHERN PACIFIC (Continued)**

**S121469102**

Local Agency: Not reported  
RB Case Number: 43S0773  
File Location: All Files are on GeoTracker or in the Local Agency Database  
Potential Media Affected: Soil  
Potential Contaminants of Concern: Copper, Lead, Zinc  
Site History: Not reported

[Click here to access the California GeoTracker records for this facility:](#)

**CUPA SANTA CLARA:**

Name: AKINS BODY SHOP INC  
Address: 2901 PARK BL  
City,State,Zip: PALO ALTO, CA 94306  
Region: SANTA CLARA  
PE#: 2205  
Program Description: GENERATES 100 KG YR TO <5 TONS/YR  
Latitude: 37.426057  
Longitude: -122.138336  
Record ID: PR0312897  
Facility ID: FA0204591

**N65  
ESE  
1/8-1/4  
0.227 mi.  
1197 ft.**

**AKINS BODY SHOP INC  
2901 PARK BLVD  
PALO ALTO, CA 94306  
Site 3 of 6 in cluster N**

**RCRA-SQG 1000319009  
EMI CAD064719859  
HAZNET  
CERS  
HWTS**

**Relative:  
Lower  
Actual:  
28 ft.**

RCRA-SQG:  
Date form received by agency: 1986-02-20 00:00:00.0  
Facility name: AKINS BODY SHOP INC  
Facility address: 2901 PARK BLVD  
PALO ALTO, CA 94306  
EPA ID: CAD064719859  
Contact: ENVIRONMENTAL MANAGER  
Contact address: 2901 PARK BLVD  
PALO ALTO, CA 94306  
Contact country: US  
Contact telephone: 405-321-1460  
Contact email: Not reported  
EPA Region: 09  
Classification: Small Small Quantity Generator  
Description: Handler: generates more than 100 and less than 1000 kg of hazardous waste during any calendar month and accumulates less than 6000 kg of hazardous waste at any time; or generates 100 kg or less of hazardous waste during any calendar month, and accumulates more than 1000 kg of hazardous waste at any time

**Owner/Operator Summary:**

Owner/operator name: BILL RUPP  
Owner/operator address: NOT REQUIRED  
NOT REQUIRED, ME 99999  
Owner/operator country: Not reported  
Owner/operator telephone: 415-555-1212  
Owner/operator email: Not reported  
Owner/operator fax: Not reported  
Owner/operator extension: Not reported  
Legal status: Private

Map ID  
Direction  
Distance  
Elevation

MAP FINDINGS

Site

Database(s)

EDR ID Number  
EPA ID Number

**AKINS BODY SHOP INC (Continued)**

**1000319009**

Owner/Operator Type: Owner  
Owner/Op start date: Not reported  
Owner/Op end date: Not reported

Owner/operator name: NOT REQUIRED  
Owner/operator address: NOT REQUIRED  
NOT REQUIRED, ME 99999

Owner/operator country: Not reported  
Owner/operator telephone: 415-555-1212  
Owner/operator email: Not reported  
Owner/operator fax: Not reported  
Owner/operator extension: Not reported  
Legal status: Private  
Owner/Operator Type: Operator  
Owner/Op start date: Not reported  
Owner/Op end date: Not reported

Handler Activities Summary:

U.S. importer of hazardous waste: No  
Mixed waste (haz. and radioactive): No  
Recycler of hazardous waste: No  
Transporter of hazardous waste: No  
Treater, storer or disposer of HW: No  
Underground injection activity: No  
On-site burner exemption: No  
Furnace exemption: No  
Used oil fuel burner: No  
Used oil processor: No  
User oil refiner: No  
Used oil fuel marketer to burner: No  
Used oil Specification marketer: No  
Used oil transfer facility: No  
Used oil transporter: No

Violation Status: No violations found

EMI:

Name: AKINS BODY SHOP INC  
Address: 2901 PARK BOULEVARD  
City,State,Zip: PALO ALTO, CA 943060000  
Year: 1990  
County Code: 43  
Air Basin: SF  
Facility ID: 5422  
Air District Name: BA  
SIC Code: 7532  
Air District Name: BAY AREA AQMD  
Community Health Air Pollution Info System: Not reported  
Consolidated Emission Reporting Rule: Not reported  
Total Organic Hydrocarbon Gases Tons/Yr: 1  
Reactive Organic Gases Tons/Yr: 1  
Carbon Monoxide Emissions Tons/Yr: 0  
NOX - Oxides of Nitrogen Tons/Yr: 0  
SOX - Oxides of Sulphur Tons/Yr: 0  
Particulate Matter Tons/Yr: 0  
Part. Matter 10 Micrometers and Smllr Tons/Yr:0

Map ID  
Direction  
Distance  
Elevation

MAP FINDINGS

Site

Database(s)

EDR ID Number  
EPA ID Number

**AKINS BODY SHOP INC (Continued)**

**1000319009**

Name: AKINS BODY SHOP INC  
Address: 2901 PARK BOULEVARD  
City,State,Zip: PALO ALTO, CA 943060000  
Year: 1993  
County Code: 43  
Air Basin: SF  
Facility ID: 5422  
Air District Name: BA  
SIC Code: 7532  
Air District Name: BAY AREA AQMD  
Community Health Air Pollution Info System: Not reported  
Consolidated Emission Reporting Rule: Not reported  
Total Organic Hydrocarbon Gases Tons/Yr: 1  
Reactive Organic Gases Tons/Yr: 1  
Carbon Monoxide Emissions Tons/Yr: 0  
NOX - Oxides of Nitrogen Tons/Yr: 0  
SOX - Oxides of Sulphur Tons/Yr: 0  
Particulate Matter Tons/Yr: 0  
Part. Matter 10 Micrometers and Smlr Tons/Yr:0

Name: AKINS BODY SHOP INC  
Address: 2901 PARK BOULEVARD  
City,State,Zip: PALO ALTO, CA 943060000  
Year: 1995  
County Code: 43  
Air Basin: SF  
Facility ID: 5422  
Air District Name: BA  
SIC Code: 7532  
Air District Name: BAY AREA AQMD  
Community Health Air Pollution Info System: Not reported  
Consolidated Emission Reporting Rule: Not reported  
Total Organic Hydrocarbon Gases Tons/Yr: 4  
Reactive Organic Gases Tons/Yr: 3  
Carbon Monoxide Emissions Tons/Yr: 0  
NOX - Oxides of Nitrogen Tons/Yr: 0  
SOX - Oxides of Sulphur Tons/Yr: 0  
Particulate Matter Tons/Yr: 0  
Part. Matter 10 Micrometers and Smlr Tons/Yr:0

Name: AKINS BODY SHOP INC  
Address: 2901 PARK BOULEVARD  
City,State,Zip: PALO ALTO, CA 943060000  
Year: 1996  
County Code: 43  
Air Basin: SF  
Facility ID: 5422  
Air District Name: BA  
SIC Code: 7532  
Air District Name: BAY AREA AQMD  
Community Health Air Pollution Info System: Not reported  
Consolidated Emission Reporting Rule: Not reported  
Total Organic Hydrocarbon Gases Tons/Yr: 4  
Reactive Organic Gases Tons/Yr: 3  
Carbon Monoxide Emissions Tons/Yr: 0  
NOX - Oxides of Nitrogen Tons/Yr: 0  
SOX - Oxides of Sulphur Tons/Yr: 0



Map ID  
Direction  
Distance  
Elevation

MAP FINDINGS

Site

Database(s)

EDR ID Number  
EPA ID Number

**AKINS BODY SHOP INC (Continued)**

**1000319009**

Particulate Matter Tons/Yr: 0  
Part. Matter 10 Micrometers and Smlr Tons/Yr:0

Name: AKINS BODY SHOP INC  
Address: 2901 PARK BOULEVARD  
City,State,Zip: PALO ALTO, CA 943060000  
Year: 1997  
County Code: 43  
Air Basin: SF  
Facility ID: 5422  
Air District Name: BA  
SIC Code: 7532  
Air District Name: BAY AREA AQMD  
Community Health Air Pollution Info System: Not reported  
Consolidated Emission Reporting Rule: Not reported  
Total Organic Hydrocarbon Gases Tons/Yr: 4  
Reactive Organic Gases Tons/Yr: 3  
Carbon Monoxide Emissions Tons/Yr: 0  
NOX - Oxides of Nitrogen Tons/Yr: 0  
SOX - Oxides of Sulphur Tons/Yr: 0  
Particulate Matter Tons/Yr: 0  
Part. Matter 10 Micrometers and Smlr Tons/Yr:0

Name: AKINS BODY SHOP INC  
Address: 2901 PARK BOULEVARD  
City,State,Zip: PALO ALTO, CA 943060000  
Year: 1998  
County Code: 43  
Air Basin: SF  
Facility ID: 5422  
Air District Name: BA  
SIC Code: 7532  
Air District Name: BAY AREA AQMD  
Community Health Air Pollution Info System: Not reported  
Consolidated Emission Reporting Rule: Not reported  
Total Organic Hydrocarbon Gases Tons/Yr: 3  
Reactive Organic Gases Tons/Yr: 3  
Carbon Monoxide Emissions Tons/Yr: 0  
NOX - Oxides of Nitrogen Tons/Yr: 0  
SOX - Oxides of Sulphur Tons/Yr: 0  
Particulate Matter Tons/Yr: 0  
Part. Matter 10 Micrometers and Smlr Tons/Yr:0

Name: AKINS BODY SHOP INC  
Address: 2901 PARK BOULEVARD  
City,State,Zip: PALO ALTO, CA 943060000  
Year: 1999  
County Code: 43  
Air Basin: SF  
Facility ID: 5422  
Air District Name: BA  
SIC Code: 7532  
Air District Name: BAY AREA AQMD  
Community Health Air Pollution Info System: Not reported  
Consolidated Emission Reporting Rule: Not reported  
Total Organic Hydrocarbon Gases Tons/Yr: 3  
Reactive Organic Gases Tons/Yr: 2

Map ID  
Direction  
Distance  
Elevation

MAP FINDINGS

Site

Database(s)

EDR ID Number  
EPA ID Number

**AKINS BODY SHOP INC (Continued)**

**1000319009**

Carbon Monoxide Emissions Tons/Yr: 0  
NOX - Oxides of Nitrogen Tons/Yr: 0  
SOX - Oxides of Sulphur Tons/Yr: 0  
Particulate Matter Tons/Yr: 0  
Part. Matter 10 Micrometers and Smllr Tons/Yr:0

Name: AKINS BODY SHOP INC  
Address: 2901 PARK BOULEVARD  
City,State,Zip: PALO ALTO, CA 943060000  
Year: 2000  
County Code: 43  
Air Basin: SF  
Facility ID: 5422  
Air District Name: BA  
SIC Code: 7532  
Air District Name: BAY AREA AQMD  
Community Health Air Pollution Info System: Not reported  
Consolidated Emission Reporting Rule: Not reported  
Total Organic Hydrocarbon Gases Tons/Yr: 3  
Reactive Organic Gases Tons/Yr: 2  
Carbon Monoxide Emissions Tons/Yr: 0  
NOX - Oxides of Nitrogen Tons/Yr: 0  
SOX - Oxides of Sulphur Tons/Yr: 0  
Particulate Matter Tons/Yr: 0  
Part. Matter 10 Micrometers and Smllr Tons/Yr:0

Name: AKINS BODY SHOP INC  
Address: 2901 PARK BOULEVARD  
City,State,Zip: PALO ALTO, CA 943060000  
Year: 2001  
County Code: 43  
Air Basin: SF  
Facility ID: 5422  
Air District Name: BA  
SIC Code: 7532  
Air District Name: BAY AREA AQMD  
Community Health Air Pollution Info System: Not reported  
Consolidated Emission Reporting Rule: Not reported  
Total Organic Hydrocarbon Gases Tons/Yr: 2  
Reactive Organic Gases Tons/Yr: 2  
Carbon Monoxide Emissions Tons/Yr: 0  
NOX - Oxides of Nitrogen Tons/Yr: 0  
SOX - Oxides of Sulphur Tons/Yr: 0  
Particulate Matter Tons/Yr: 0  
Part. Matter 10 Micrometers and Smllr Tons/Yr:0

Name: AKINS BODY SHOP INC  
Address: 2901 PARK BOULEVARD  
City,State,Zip: PALO ALTO, CA 943060000  
Year: 2002  
County Code: 43  
Air Basin: SF  
Facility ID: 5422  
Air District Name: BA  
SIC Code: 7532  
Air District Name: BAY AREA AQMD  
Community Health Air Pollution Info System: Not reported

Map ID  
Direction  
Distance  
Elevation

MAP FINDINGS

Site

Database(s)

EDR ID Number  
EPA ID Number

**AKINS BODY SHOP INC (Continued)**

**1000319009**

Consolidated Emission Reporting Rule: Not reported  
Total Organic Hydrocarbon Gases Tons/Yr: 2  
Reactive Organic Gases Tons/Yr: 2  
Carbon Monoxide Emissions Tons/Yr: 0  
NOX - Oxides of Nitrogen Tons/Yr: 0  
SOX - Oxides of Sulphur Tons/Yr: 0  
Particulate Matter Tons/Yr: 0  
Part. Matter 10 Micrometers and Smlr Tons/Yr:0

Name: AKINS BODY SHOP INC  
Address: 2901 PARK BOULEVARD  
City,State,Zip: PALO ALTO, CA 943060000  
Year: 2003  
County Code: 43  
Air Basin: SF  
Facility ID: 5422  
Air District Name: BA  
SIC Code: 7532  
Air District Name: BAY AREA AQMD  
Community Health Air Pollution Info System: Not reported  
Consolidated Emission Reporting Rule: Not reported  
Total Organic Hydrocarbon Gases Tons/Yr: 2  
Reactive Organic Gases Tons/Yr: 2  
Carbon Monoxide Emissions Tons/Yr: 0  
NOX - Oxides of Nitrogen Tons/Yr: 0  
SOX - Oxides of Sulphur Tons/Yr: 0  
Particulate Matter Tons/Yr: 0  
Part. Matter 10 Micrometers and Smlr Tons/Yr:0

Name: AKINS BODY SHOP INC  
Address: 2901 PARK BOULEVARD  
City,State,Zip: PALO ALTO, CA 943060000  
Year: 2004  
County Code: 43  
Air Basin: SF  
Facility ID: 5422  
Air District Name: BA  
SIC Code: 7532  
Air District Name: BAY AREA AQMD  
Community Health Air Pollution Info System: Not reported  
Consolidated Emission Reporting Rule: Not reported  
Total Organic Hydrocarbon Gases Tons/Yr: 2.028  
Reactive Organic Gases Tons/Yr: 1.5377392  
Carbon Monoxide Emissions Tons/Yr: 0  
NOX - Oxides of Nitrogen Tons/Yr: 0  
SOX - Oxides of Sulphur Tons/Yr: 0  
Particulate Matter Tons/Yr: 0  
Part. Matter 10 Micrometers and Smlr Tons/Yr:0

Name: AKINS BODY SHOP INC  
Address: 2901 PARK BOULEVARD  
City,State,Zip: PALO ALTO, CA 943060000  
Year: 2005  
County Code: 43  
Air Basin: SF  
Facility ID: 5422  
Air District Name: BA

Map ID  
Direction  
Distance  
Elevation

MAP FINDINGS

Site

Database(s)

EDR ID Number  
EPA ID Number

**AKINS BODY SHOP INC (Continued)**

**1000319009**

SIC Code: 7532  
Air District Name: BAY AREA AQMD  
Community Health Air Pollution Info System: Not reported  
Consolidated Emission Reporting Rule: Not reported  
Total Organic Hydrocarbon Gases Tons/Yr: 2.028  
Reactive Organic Gases Tons/Yr: 1.5377392  
Carbon Monoxide Emissions Tons/Yr: 0  
NOX - Oxides of Nitrogen Tons/Yr: 0  
SOX - Oxides of Sulphur Tons/Yr: 0  
Particulate Matter Tons/Yr: 0  
Part. Matter 10 Micrometers and Smllr Tons/Yr:0

Name: AKINS BODY SHOP INC  
Address: 2901 PARK BOULEVARD  
City,State,Zip: PALO ALTO, CA 943060000  
Year: 2006  
County Code: 43  
Air Basin: SF  
Facility ID: 5422  
Air District Name: BA  
SIC Code: 7532  
Air District Name: BAY AREA AQMD  
Community Health Air Pollution Info System: Not reported  
Consolidated Emission Reporting Rule: Not reported  
Total Organic Hydrocarbon Gases Tons/Yr: 2.028  
Reactive Organic Gases Tons/Yr: 1.5377392  
Carbon Monoxide Emissions Tons/Yr: 0  
NOX - Oxides of Nitrogen Tons/Yr: 0  
SOX - Oxides of Sulphur Tons/Yr: 0  
Particulate Matter Tons/Yr: 0  
Part. Matter 10 Micrometers and Smllr Tons/Yr:0

**HAZNET:**

Name: AKINS BODY SHOP INC  
Address: 2901 PARK BLVD  
Address 2: Not reported  
City,State,Zip: PALO ALTO, CA 943060000  
Contact: SHARON RUPP  
Telephone: 6503211460  
Mailing Name: Not reported  
Mailing Address: 3045 PARK BLVD

Year: 2006  
Gepaid: CAD064719859  
TSD EPA ID: CAD009452657  
CA Waste Code: 133 - Aqueous solution with total organic residues 10 percent or more  
Disposal Method: R01 - Recycler  
Tons: 0.22935

Year: 2006  
Gepaid: CAD064719859  
TSD EPA ID: CAD009452657  
CA Waste Code: 212 - Oxygenated solvents (acetone, butanol, ethyl acetate, etc.)  
Disposal Method: R01 - Recycler  
Tons: 0.2013

Year: 2006

Map ID  
Direction  
Distance  
Elevation

MAP FINDINGS

Site

Database(s)

EDR ID Number  
EPA ID Number

**AKINS BODY SHOP INC (Continued)**

**1000319009**

Gepaid:	CAD064719859
TSD EPA ID:	CAD009452657
CA Waste Code:	352 - Other organic solids
Disposal Method:	D80 - Disposal, Land Fill
Tons:	0.07
Year:	2006
Gepaid:	CAD064719859
TSD EPA ID:	CAD009452657
CA Waste Code:	214 - Unspecified solvent mixture
Disposal Method:	R01 - Recycler
Tons:	0.162
Year:	2005
Gepaid:	CAD064719859
TSD EPA ID:	CAD009452657
CA Waste Code:	133 - Aqueous solution with total organic residues 10 percent or more
Disposal Method:	R01 - Recycler
Tons:	0.68805
Year:	2005
Gepaid:	CAD064719859
TSD EPA ID:	CAD009452657
CA Waste Code:	212 - Oxygenated solvents (acetone, butanol, ethyl acetate, etc.)
Disposal Method:	R01 - Recycler
Tons:	0.2508
Year:	2005
Gepaid:	CAD064719859
TSD EPA ID:	CAD009452657
CA Waste Code:	352 - Other organic solids
Disposal Method:	D80 - Disposal, Land Fill
Tons:	0.038
Year:	2004
Gepaid:	CAD064719859
TSD EPA ID:	CAD009452657
CA Waste Code:	352 - Other organic solids
Disposal Method:	D80 - Disposal, Land Fill
Tons:	0.0805
Year:	2004
Gepaid:	CAD064719859
TSD EPA ID:	CAD009452657
CA Waste Code:	212 - Oxygenated solvents (acetone, butanol, ethyl acetate, etc.)
Disposal Method:	R01 - Recycler
Tons:	0.759
Year:	2003
Gepaid:	CAD064719859
TSD EPA ID:	HAHQ36045257
CA Waste Code:	343 - Unspecified organic liquid mixture
Disposal Method:	R01 - Recycler
Tons:	1.19

Map ID  
Direction  
Distance  
Elevation

MAP FINDINGS

Site

Database(s)

EDR ID Number  
EPA ID Number

**AKINS BODY SHOP INC (Continued)**

**1000319009**

[Click this hyperlink](#) while viewing on your computer to access 53 additional CA HAZNET: record(s) in the EDR Site Report.

Additional Info:

Year:	2002
Gen EPA ID:	CAD064719859
Shipment Date:	20021216
Creation Date:	4/26/2003 18:31:34
Receipt Date:	Not reported
Manifest ID:	21537433
Trans EPA ID:	CAD982492399
Trans Name:	Not reported
Trans 2 EPA ID:	CAD982492399
Trans 2 Name:	Not reported
TSDf EPA ID:	CAD044429835
Trans Name:	Not reported
TSDf Alt EPA ID:	HAHQ36045257
TSDf Alt Name:	Not reported
Waste Code Description:	343 - Unspecified organic liquid mixture
RCRA Code:	D001
Meth Code:	- Not reported
Quantity Tons:	0.187
Waste Quantity:	55
Quantity Unit:	G
Additional Code 1:	Not reported
Additional Code 2:	Not reported
Additional Code 3:	Not reported
Additional Code 4:	Not reported
Additional Code 5:	Not reported
Shipment Date:	20021016
Creation Date:	2/6/2003 18:31:16
Receipt Date:	20021022
Manifest ID:	21537193
Trans EPA ID:	CAD982492399
Trans Name:	Not reported
Trans 2 EPA ID:	CAD982492399
Trans 2 Name:	Not reported
TSDf EPA ID:	CAD044429835
Trans Name:	Not reported
TSDf Alt EPA ID:	Not reported
TSDf Alt Name:	Not reported
Waste Code Description:	343 - Unspecified organic liquid mixture
RCRA Code:	D001
Meth Code:	R01 - Recycler
Quantity Tons:	0.17
Waste Quantity:	50
Quantity Unit:	G
Additional Code 1:	Not reported
Additional Code 2:	Not reported
Additional Code 3:	Not reported
Additional Code 4:	Not reported
Additional Code 5:	Not reported
Shipment Date:	20021016

Map ID  
Direction  
Distance  
Elevation

MAP FINDINGS

Site

Database(s)

EDR ID Number  
EPA ID Number

**AKINS BODY SHOP INC (Continued)**

**1000319009**

Creation Date: 2/6/2003 18:31:16  
Receipt Date: 20021022  
Manifest ID: 21536938  
Trans EPA ID: CAD982492399  
Trans Name: Not reported  
Trans 2 EPA ID: CAD982492399  
Trans 2 Name: Not reported  
TSDf EPA ID: CAD044429835  
Trans Name: Not reported  
TSDf Alt EPA ID: Not reported  
TSDf Alt Name: Not reported  
Waste Code Description: 343 - Unspecified organic liquid mixture  
RCRA Code: D001  
Meth Code: R01 - Recycler  
Quantity Tons: 0.17  
Waste Quantity: 50  
Quantity Unit: G  
Additional Code 1: Not reported  
Additional Code 2: Not reported  
Additional Code 3: Not reported  
Additional Code 4: Not reported  
Additional Code 5: Not reported

Shipment Date: 20020919  
Creation Date: 1/28/2003 18:32:43  
Receipt Date: 20020924  
Manifest ID: 21537087  
Trans EPA ID: CAD982492399  
Trans Name: Not reported  
Trans 2 EPA ID: CAD982492399  
Trans 2 Name: Not reported  
TSDf EPA ID: CAD044429835  
Trans Name: Not reported  
TSDf Alt EPA ID: Not reported  
TSDf Alt Name: Not reported  
Waste Code Description: 343 - Unspecified organic liquid mixture  
RCRA Code: D001  
Meth Code: R01 - Recycler  
Quantity Tons: 0.1428  
Waste Quantity: 42  
Quantity Unit: G  
Additional Code 1: Not reported  
Additional Code 2: Not reported  
Additional Code 3: Not reported  
Additional Code 4: Not reported  
Additional Code 5: Not reported

Shipment Date: 20020808  
Creation Date: 3/13/2003 18:31:17  
Receipt Date: 20020813  
Manifest ID: 21536866  
Trans EPA ID: CAD982492399  
Trans Name: Not reported  
Trans 2 EPA ID: CAD982492399  
Trans 2 Name: Not reported  
TSDf EPA ID: CAD044429835  
Trans Name: Not reported

Map ID  
Direction  
Distance  
Elevation

MAP FINDINGS

Site

Database(s)

EDR ID Number  
EPA ID Number

**AKINS BODY SHOP INC (Continued)**

**1000319009**

TSDF Alt EPA ID: Not reported  
TSDF Alt Name: Not reported  
Waste Code Description: 343 - Unspecified organic liquid mixture  
RCRA Code: D001  
Meth Code: R01 - Recycler  
Quantity Tons: 0.17  
Waste Quantity: 50  
Quantity Unit: G  
Additional Code 1: Not reported  
Additional Code 2: Not reported  
Additional Code 3: Not reported  
Additional Code 4: Not reported  
Additional Code 5: Not reported

Shipment Date: 20020718  
Creation Date: 1/21/2003 18:31:48  
Receipt Date: 20020723  
Manifest ID: 21536865  
Trans EPA ID: CAD982492399  
Trans Name: Not reported  
Trans 2 EPA ID: CAD982492399  
Trans 2 Name: Not reported  
TSDF EPA ID: CAD044429835  
Trans Name: Not reported  
TSDF Alt EPA ID: Not reported  
TSDF Alt Name: Not reported  
Waste Code Description: 343 - Unspecified organic liquid mixture  
RCRA Code: D001  
Meth Code: R01 - Recycler  
Quantity Tons: 0.17  
Waste Quantity: 50  
Quantity Unit: G  
Additional Code 1: Not reported  
Additional Code 2: Not reported  
Additional Code 3: Not reported  
Additional Code 4: Not reported  
Additional Code 5: Not reported

Shipment Date: 20020709  
Creation Date: 9/18/2002 18:31:39  
Receipt Date: 20020716  
Manifest ID: 21536807  
Trans EPA ID: CAD982492399  
Trans Name: Not reported  
Trans 2 EPA ID: CAD982492399  
Trans 2 Name: Not reported  
TSDF EPA ID: CAD044429835  
Trans Name: Not reported  
TSDF Alt EPA ID: Not reported  
TSDF Alt Name: Not reported  
Waste Code Description: 343 - Unspecified organic liquid mixture  
RCRA Code: D001  
Meth Code: R01 - Recycler  
Quantity Tons: 0.17  
Waste Quantity: 50  
Quantity Unit: G  
Additional Code 1: Not reported



Map ID  
Direction  
Distance  
Elevation

MAP FINDINGS

Site

Database(s)

EDR ID Number  
EPA ID Number

**AKINS BODY SHOP INC (Continued)**

**1000319009**

Additional Code 2:	Not reported
Additional Code 3:	Not reported
Additional Code 4:	Not reported
Additional Code 5:	Not reported
Shipment Date:	20020523
Creation Date:	1/24/2003 18:31:04
Receipt Date:	20020528
Manifest ID:	21531889
Trans EPA ID:	CAD982492399
Trans Name:	Not reported
Trans 2 EPA ID:	CAD982492399
Trans 2 Name:	Not reported
TSDf EPA ID:	CAD044429835
Trans Name:	Not reported
TSDf Alt EPA ID:	Not reported
TSDf Alt Name:	Not reported
Waste Code Description:	343 - Unspecified organic liquid mixture
RCRA Code:	D001
Meth Code:	R01 - Recycler
Quantity Tons:	0.17
Waste Quantity:	50
Quantity Unit:	G
Additional Code 1:	Not reported
Additional Code 2:	Not reported
Additional Code 3:	Not reported
Additional Code 4:	Not reported
Additional Code 5:	Not reported
Shipment Date:	20020521
Creation Date:	1/24/2003 18:31:04
Receipt Date:	20020528
Manifest ID:	21531881
Trans EPA ID:	CAD982492399
Trans Name:	Not reported
Trans 2 EPA ID:	CAD982492399
Trans 2 Name:	Not reported
TSDf EPA ID:	CAD044429835
Trans Name:	Not reported
TSDf Alt EPA ID:	Not reported
TSDf Alt Name:	Not reported
Waste Code Description:	343 - Unspecified organic liquid mixture
RCRA Code:	D001
Meth Code:	R01 - Recycler
Quantity Tons:	0.119
Waste Quantity:	35
Quantity Unit:	G
Additional Code 1:	Not reported
Additional Code 2:	Not reported
Additional Code 3:	Not reported
Additional Code 4:	Not reported
Additional Code 5:	Not reported
Shipment Date:	20020501
Creation Date:	7/19/2002 16:09:28
Receipt Date:	20020507
Manifest ID:	21531811

Map ID  
Direction  
Distance  
Elevation

MAP FINDINGS

Site

Database(s)

EDR ID Number  
EPA ID Number

**AKINS BODY SHOP INC (Continued)**

**1000319009**

Trans EPA ID:	CAD982492399
Trans Name:	Not reported
Trans 2 EPA ID:	CAD982492399
Trans 2 Name:	Not reported
TSDf EPA ID:	CAD044429835
Trans Name:	Not reported
TSDf Alt EPA ID:	Not reported
TSDf Alt Name:	Not reported
Waste Code Description:	343 - Unspecified organic liquid mixture
RCRA Code:	D001
Meth Code:	R01 - Recycler
Quantity Tons:	0.17
Waste Quantity:	50
Quantity Unit:	G
Additional Code 1:	Not reported
Additional Code 2:	Not reported
Additional Code 3:	Not reported
Additional Code 4:	Not reported
Additional Code 5:	Not reported
Additional Info:	
Year:	1996
Gen EPA ID:	CAD064719859
Shipment Date:	19961211
Creation Date:	5/30/1997 0:00:00
Receipt Date:	19961212
Manifest ID:	96560488
Trans EPA ID:	CAD008252405
Trans Name:	Not reported
Trans 2 EPA ID:	Not reported
Trans 2 Name:	Not reported
TSDf EPA ID:	CAD009452657
Trans Name:	Not reported
TSDf Alt EPA ID:	Not reported
TSDf Alt Name:	Not reported
Waste Code Description:	214 - Unspecified solvent mixture
RCRA Code:	D001
Meth Code:	R01 - Recycler
Quantity Tons:	0.1296
Waste Quantity:	36
Quantity Unit:	G
Additional Code 1:	Not reported
Additional Code 2:	Not reported
Additional Code 3:	Not reported
Additional Code 4:	Not reported
Additional Code 5:	Not reported
Shipment Date:	19961127
Creation Date:	5/21/1997 0:00:00
Receipt Date:	19961127
Manifest ID:	96559942
Trans EPA ID:	CAD008252405
Trans Name:	Not reported
Trans 2 EPA ID:	Not reported
Trans 2 Name:	Not reported
TSDf EPA ID:	CAD009452657

Map ID  
Direction  
Distance  
Elevation

MAP FINDINGS

Site

Database(s)

EDR ID Number  
EPA ID Number

AKINS BODY SHOP INC (Continued)

1000319009

Trans Name: Not reported  
TSDf Alt EPA ID: Not reported  
TSDf Alt Name: Not reported  
Waste Code Description: 214 - Unspecified solvent mixture  
RCRA Code: D001  
Meth Code: R01 - Recycler  
Quantity Tons: 0.1548  
Waste Quantity: 43  
Quantity Unit: G  
Additional Code 1: Not reported  
Additional Code 2: Not reported  
Additional Code 3: Not reported  
Additional Code 4: Not reported  
Additional Code 5: Not reported

Shipment Date: 19961112  
Creation Date: 5/21/1997 0:00:00  
Receipt Date: 19961114  
Manifest ID: 96559568  
Trans EPA ID: CAD008252405  
Trans Name: Not reported  
Trans 2 EPA ID: Not reported  
Trans 2 Name: Not reported  
TSDf EPA ID: CAD009452657  
Trans Name: Not reported  
TSDf Alt EPA ID: Not reported  
TSDf Alt Name: Not reported  
Waste Code Description: 214 - Unspecified solvent mixture  
RCRA Code: D001  
Meth Code: R01 - Recycler  
Quantity Tons: 0.1584  
Waste Quantity: 44  
Quantity Unit: G  
Additional Code 1: Not reported  
Additional Code 2: Not reported  
Additional Code 3: Not reported  
Additional Code 4: Not reported  
Additional Code 5: Not reported

Shipment Date: 19961029  
Creation Date: 5/21/1997 0:00:00  
Receipt Date: 19961029  
Manifest ID: 96556662  
Trans EPA ID: CAD008252405  
Trans Name: Not reported  
Trans 2 EPA ID: Not reported  
Trans 2 Name: Not reported  
TSDf EPA ID: CAD009452657  
Trans Name: Not reported  
TSDf Alt EPA ID: Not reported  
TSDf Alt Name: Not reported  
Waste Code Description: 214 - Unspecified solvent mixture  
RCRA Code: D001  
Meth Code: R01 - Recycler  
Quantity Tons: 0.1152  
Waste Quantity: 32  
Quantity Unit: G

Map ID  
Direction  
Distance  
Elevation

MAP FINDINGS

Site

Database(s)

EDR ID Number  
EPA ID Number

**AKINS BODY SHOP INC (Continued)**

**1000319009**

Additional Code 1:	Not reported
Additional Code 2:	Not reported
Additional Code 3:	Not reported
Additional Code 4:	Not reported
Additional Code 5:	Not reported
Shipment Date:	19961017
Creation Date:	5/20/1997 0:00:00
Receipt Date:	19961017
Manifest ID:	96299390
Trans EPA ID:	CAD008252405
Trans Name:	Not reported
Trans 2 EPA ID:	Not reported
Trans 2 Name:	Not reported
TSDf EPA ID:	CAD009452657
Trans Name:	Not reported
TSDf Alt EPA ID:	Not reported
TSDf Alt Name:	Not reported
Waste Code Description:	214 - Unspecified solvent mixture
RCRA Code:	D001
Meth Code:	R01 - Recycler
Quantity Tons:	0.1368
Waste Quantity:	38
Quantity Unit:	G
Additional Code 1:	Not reported
Additional Code 2:	Not reported
Additional Code 3:	Not reported
Additional Code 4:	Not reported
Additional Code 5:	Not reported
Shipment Date:	19961003
Creation Date:	6/26/1997 0:00:00
Receipt Date:	19961004
Manifest ID:	96298998
Trans EPA ID:	CAD008252405
Trans Name:	Not reported
Trans 2 EPA ID:	Not reported
Trans 2 Name:	Not reported
TSDf EPA ID:	CAD009452657
Trans Name:	Not reported
TSDf Alt EPA ID:	CAD009452657
TSDf Alt Name:	Not reported
Waste Code Description:	214 - Unspecified solvent mixture
RCRA Code:	D001
Meth Code:	R01 - Recycler
Quantity Tons:	0.1368
Waste Quantity:	38
Quantity Unit:	G
Additional Code 1:	Not reported
Additional Code 2:	Not reported
Additional Code 3:	Not reported
Additional Code 4:	Not reported
Additional Code 5:	Not reported
Shipment Date:	19960917
Creation Date:	5/30/1997 0:00:00
Receipt Date:	19960917

Map ID  
Direction  
Distance  
Elevation

MAP FINDINGS

Site

Database(s)

EDR ID Number  
EPA ID Number

AKINS BODY SHOP INC (Continued)

1000319009

Manifest ID: 96298749  
Trans EPA ID: CAD008252405  
Trans Name: Not reported  
Trans 2 EPA ID: Not reported  
Trans 2 Name: Not reported  
TSDf EPA ID: CAD009452657  
Trans Name: Not reported  
TSDf Alt EPA ID: Not reported  
TSDf Alt Name: Not reported  
Waste Code Description: 214 - Unspecified solvent mixture  
RCRA Code: D001  
Meth Code: R01 - Recycler  
Quantity Tons: 0.0828  
Waste Quantity: 23  
Quantity Unit: G  
Additional Code 1: Not reported  
Additional Code 2: Not reported  
Additional Code 3: Not reported  
Additional Code 4: Not reported  
Additional Code 5: Not reported

Shipment Date: 19960905  
Creation Date: 5/30/1997 0:00:00  
Receipt Date: 19960906  
Manifest ID: 96298436  
Trans EPA ID: CAD008252405  
Trans Name: Not reported  
Trans 2 EPA ID: Not reported  
Trans 2 Name: Not reported  
TSDf EPA ID: CAD009452657  
Trans Name: Not reported  
TSDf Alt EPA ID: Not reported  
TSDf Alt Name: Not reported  
Waste Code Description: 214 - Unspecified solvent mixture  
RCRA Code: D001  
Meth Code: R01 - Recycler  
Quantity Tons: 0.1476  
Waste Quantity: 41  
Quantity Unit: G  
Additional Code 1: Not reported  
Additional Code 2: Not reported  
Additional Code 3: Not reported  
Additional Code 4: Not reported  
Additional Code 5: Not reported

Shipment Date: 19960820  
Creation Date: 5/30/1997 0:00:00  
Receipt Date: 19960820  
Manifest ID: 96298030  
Trans EPA ID: CAD008252405  
Trans Name: Not reported  
Trans 2 EPA ID: Not reported  
Trans 2 Name: Not reported  
TSDf EPA ID: CAD009452657  
Trans Name: Not reported  
TSDf Alt EPA ID: Not reported  
TSDf Alt Name: Not reported

Map ID  
Direction  
Distance  
Elevation

MAP FINDINGS

Site

Database(s)

EDR ID Number  
EPA ID Number

**AKINS BODY SHOP INC (Continued)**

**1000319009**

Waste Code Description: 214 - Unspecified solvent mixture  
RCRA Code: D001  
Meth Code: R01 - Recycler  
Quantity Tons: 0.1152  
Waste Quantity: 32  
Quantity Unit: G  
Additional Code 1: Not reported  
Additional Code 2: Not reported  
Additional Code 3: Not reported  
Additional Code 4: Not reported  
Additional Code 5: Not reported

Shipment Date: 19960807  
Creation Date: 5/30/1997 0:00:00  
Receipt Date: 19960807  
Manifest ID: 96297708  
Trans EPA ID: CAD008252405  
Trans Name: Not reported  
Trans 2 EPA ID: Not reported  
Trans 2 Name: Not reported  
TSDf EPA ID: CAD009452657  
Trans Name: Not reported  
TSDf Alt EPA ID: Not reported  
TSDf Alt Name: Not reported  
Waste Code Description: 214 - Unspecified solvent mixture  
RCRA Code: D001  
Meth Code: R01 - Recycler  
Quantity Tons: 0.1188  
Waste Quantity: 33  
Quantity Unit: G  
Additional Code 1: Not reported  
Additional Code 2: Not reported  
Additional Code 3: Not reported  
Additional Code 4: Not reported  
Additional Code 5: Not reported

Additional Info:  
Year: 1995  
Gen EPA ID: CAD064719859

Shipment Date: 19951220  
Creation Date: 7/29/1996 0:00:00  
Receipt Date: 19951221  
Manifest ID: 95479060  
Trans EPA ID: CAD008252405  
Trans Name: Not reported  
Trans 2 EPA ID: Not reported  
Trans 2 Name: Not reported  
TSDf EPA ID: CAD009452657  
Trans Name: Not reported  
TSDf Alt EPA ID: Not reported  
TSDf Alt Name: Not reported  
Waste Code Description: 214 - Unspecified solvent mixture  
RCRA Code: D001  
Meth Code: R01 - Recycler  
Quantity Tons: 72.1368  
Waste Quantity: 20038

Map ID  
Direction  
Distance  
Elevation

MAP FINDINGS

Site

Database(s)

EDR ID Number  
EPA ID Number

**AKINS BODY SHOP INC (Continued)**

**1000319009**

Quantity Unit:	G
Additional Code 1:	Not reported
Additional Code 2:	Not reported
Additional Code 3:	Not reported
Additional Code 4:	Not reported
Additional Code 5:	Not reported
Shipment Date:	19951205
Creation Date:	7/26/1996 0:00:00
Receipt Date:	19951205
Manifest ID:	95471510
Trans EPA ID:	CAD008252405
Trans Name:	Not reported
Trans 2 EPA ID:	Not reported
Trans 2 Name:	Not reported
TSDf EPA ID:	CAD009452657
Trans Name:	Not reported
TSDf Alt EPA ID:	Not reported
TSDf Alt Name:	Not reported
Waste Code Description:	214 - Unspecified solvent mixture
RCRA Code:	D001
Meth Code:	R01 - Recycler
Quantity Tons:	0.108
Waste Quantity:	30
Quantity Unit:	G
Additional Code 1:	Not reported
Additional Code 2:	Not reported
Additional Code 3:	Not reported
Additional Code 4:	Not reported
Additional Code 5:	Not reported
Shipment Date:	19951121
Creation Date:	7/26/1996 0:00:00
Receipt Date:	19951122
Manifest ID:	95471235
Trans EPA ID:	CAD008252405
Trans Name:	Not reported
Trans 2 EPA ID:	Not reported
Trans 2 Name:	Not reported
TSDf EPA ID:	CAD009452657
Trans Name:	Not reported
TSDf Alt EPA ID:	Not reported
TSDf Alt Name:	Not reported
Waste Code Description:	214 - Unspecified solvent mixture
RCRA Code:	D001
Meth Code:	R01 - Recycler
Quantity Tons:	0.108
Waste Quantity:	30
Quantity Unit:	G
Additional Code 1:	Not reported
Additional Code 2:	Not reported
Additional Code 3:	Not reported
Additional Code 4:	Not reported
Additional Code 5:	Not reported
Shipment Date:	19951110
Creation Date:	7/26/1996 0:00:00

Map ID  
Direction  
Distance  
Elevation

MAP FINDINGS

Site

Database(s)

EDR ID Number  
EPA ID Number

**AKINS BODY SHOP INC (Continued)**

**1000319009**

Receipt Date: 19951110  
Manifest ID: 95323657  
Trans EPA ID: CAD981694664  
Trans Name: Not reported  
Trans 2 EPA ID: Not reported  
Trans 2 Name: Not reported  
TSDf EPA ID: CAD009452657  
Trans Name: Not reported  
TSDf Alt EPA ID: Not reported  
TSDf Alt Name: Not reported  
Waste Code Description: 343 - Unspecified organic liquid mixture  
RCRA Code: Not reported  
Meth Code: R01 - Recycler  
Quantity Tons: 0.204  
Waste Quantity: 60  
Quantity Unit: G  
Additional Code 1: Not reported  
Additional Code 2: Not reported  
Additional Code 3: Not reported  
Additional Code 4: Not reported  
Additional Code 5: Not reported

Shipment Date: 19951023  
Creation Date: 7/26/1996 0:00:00  
Receipt Date: 19951023  
Manifest ID: 95359281  
Trans EPA ID: CAD008252405  
Trans Name: Not reported  
Trans 2 EPA ID: Not reported  
Trans 2 Name: Not reported  
TSDf EPA ID: CAD009452657  
Trans Name: Not reported  
TSDf Alt EPA ID: Not reported  
TSDf Alt Name: Not reported  
Waste Code Description: 214 - Unspecified solvent mixture  
RCRA Code: D001  
Meth Code: R01 - Recycler  
Quantity Tons: 0.1008  
Waste Quantity: 28  
Quantity Unit: G  
Additional Code 1: Not reported  
Additional Code 2: Not reported  
Additional Code 3: Not reported  
Additional Code 4: Not reported  
Additional Code 5: Not reported

Shipment Date: 19951012  
Creation Date: 7/26/1996 0:00:00  
Receipt Date: 19951017  
Manifest ID: 95472129  
Trans EPA ID: CAD008252405  
Trans Name: Not reported  
Trans 2 EPA ID: Not reported  
Trans 2 Name: Not reported  
TSDf EPA ID: CAD009452657  
Trans Name: Not reported  
TSDf Alt EPA ID: Not reported



Map ID  
Direction  
Distance  
Elevation

MAP FINDINGS

Site

Database(s)

EDR ID Number  
EPA ID Number

**AKINS BODY SHOP INC (Continued)**

**1000319009**

TSDF Alt Name: Not reported  
Waste Code Description: 214 - Unspecified solvent mixture  
RCRA Code: D001  
Meth Code: R01 - Recycler  
Quantity Tons: 0.1368  
Waste Quantity: 38  
Quantity Unit: G  
Additional Code 1: Not reported  
Additional Code 2: Not reported  
Additional Code 3: Not reported  
Additional Code 4: Not reported  
Additional Code 5: Not reported

Shipment Date: 19950828  
Creation Date: 4/3/1996 0:00:00  
Receipt Date: Not reported  
Manifest ID: 95470873  
Trans EPA ID: CAD008252405  
Trans Name: Not reported  
Trans 2 EPA ID: Not reported  
Trans 2 Name: Not reported  
TSDF EPA ID: CAD009452657  
Trans Name: Not reported  
TSDF Alt EPA ID: Not reported  
TSDF Alt Name: Not reported  
Waste Code Description: 214 - Unspecified solvent mixture  
RCRA Code: D001  
Meth Code: R01 - Recycler  
Quantity Tons: 0.1152  
Waste Quantity: 32  
Quantity Unit: G  
Additional Code 1: Not reported  
Additional Code 2: Not reported  
Additional Code 3: Not reported  
Additional Code 4: Not reported  
Additional Code 5: Not reported

Shipment Date: 19950801  
Creation Date: 4/1/1996 0:00:00  
Receipt Date: 19950801  
Manifest ID: 95358480  
Trans EPA ID: CAD008252405  
Trans Name: Not reported  
Trans 2 EPA ID: Not reported  
Trans 2 Name: Not reported  
TSDF EPA ID: CAD009452657  
Trans Name: Not reported  
TSDF Alt EPA ID: Not reported  
TSDF Alt Name: Not reported  
Waste Code Description: 214 - Unspecified solvent mixture  
RCRA Code: D001  
Meth Code: R01 - Recycler  
Quantity Tons: 0.1584  
Waste Quantity: 44  
Quantity Unit: G  
Additional Code 1: Not reported  
Additional Code 2: Not reported

Map ID  
Direction  
Distance  
Elevation

MAP FINDINGS

Site

Database(s)

EDR ID Number  
EPA ID Number

**AKINS BODY SHOP INC (Continued)**

**1000319009**

Additional Code 3:	Not reported
Additional Code 4:	Not reported
Additional Code 5:	Not reported
Shipment Date:	19950719
Creation Date:	11/15/1995 0:00:00
Receipt Date:	19950719
Manifest ID:	95358035
Trans EPA ID:	CAD008252405
Trans Name:	Not reported
Trans 2 EPA ID:	Not reported
Trans 2 Name:	Not reported
TSDf EPA ID:	CAD009452657
Trans Name:	Not reported
TSDf Alt EPA ID:	Not reported
TSDf Alt Name:	Not reported
Waste Code Description:	214 - Unspecified solvent mixture
RCRA Code:	D001
Meth Code:	R01 - Recycler
Quantity Tons:	0.1368
Waste Quantity:	38
Quantity Unit:	G
Additional Code 1:	Not reported
Additional Code 2:	Not reported
Additional Code 3:	Not reported
Additional Code 4:	Not reported
Additional Code 5:	Not reported
Shipment Date:	19950707
Creation Date:	11/13/1995 0:00:00
Receipt Date:	19950707
Manifest ID:	95355029
Trans EPA ID:	CAD008252405
Trans Name:	Not reported
Trans 2 EPA ID:	Not reported
Trans 2 Name:	Not reported
TSDf EPA ID:	CAD009452657
Trans Name:	Not reported
TSDf Alt EPA ID:	Not reported
TSDf Alt Name:	Not reported
Waste Code Description:	214 - Unspecified solvent mixture
RCRA Code:	D001
Meth Code:	R01 - Recycler
Quantity Tons:	0.1512
Waste Quantity:	42
Quantity Unit:	G
Additional Code 1:	Not reported
Additional Code 2:	Not reported
Additional Code 3:	Not reported
Additional Code 4:	Not reported
Additional Code 5:	Not reported

Additional Info:  
Year: 2004  
Gen EPA ID: CAD064719859  
  
Shipment Date: 20041026

Map ID  
Direction  
Distance  
Elevation

MAP FINDINGS

Site

Database(s)

EDR ID Number  
EPA ID Number

**AKINS BODY SHOP INC (Continued)**

**1000319009**

Creation Date:	1/10/2005 18:31:02
Receipt Date:	20041026
Manifest ID:	24113016
Trans EPA ID:	CAD009452657
Trans Name:	ROMIC ENVIRONMENTAL TECH
Trans 2 EPA ID:	Not reported
Trans 2 Name:	Not reported
TSDf EPA ID:	CAD009452657
Trans Name:	ROMIC ENVIRONMENTAL TECH
TSDf Alt EPA ID:	CAD009452657
TSDf Alt Name:	Not reported
Waste Code Description:	352 - Other organic solids
RCRA Code:	NONE
Meth Code:	D80 - Disposal, Land Fill
Quantity Tons:	0.0375
Waste Quantity:	75
Quantity Unit:	P
Additional Code 1:	Not reported
Additional Code 2:	Not reported
Additional Code 3:	Not reported
Additional Code 4:	Not reported
Additional Code 5:	Not reported
Shipment Date:	20041026
Creation Date:	1/10/2005 18:31:02
Receipt Date:	20041026
Manifest ID:	24113016
Trans EPA ID:	CAD009452657
Trans Name:	ROMIC ENVIRONMENTAL TECH
Trans 2 EPA ID:	Not reported
Trans 2 Name:	Not reported
TSDf EPA ID:	CAD009452657
Trans Name:	ROMIC ENVIRONMENTAL TECH
TSDf Alt EPA ID:	CAD009452657
TSDf Alt Name:	Not reported
Waste Code Description:	212 - Oxygenated solvents (acetone, butanol, ethyl acetate, etc.
RCRA Code:	D001
Meth Code:	R01 - Recycler
Quantity Tons:	0.1518
Waste Quantity:	46
Quantity Unit:	G
Additional Code 1:	Not reported
Additional Code 2:	Not reported
Additional Code 3:	Not reported
Additional Code 4:	Not reported
Additional Code 5:	Not reported
Shipment Date:	20040520
Creation Date:	10/15/2004 10:47:43
Receipt Date:	20040520
Manifest ID:	23436913
Trans EPA ID:	CAD009452657
Trans Name:	ROMIC ENVIRONMENTAL TECH
Trans 2 EPA ID:	Not reported
Trans 2 Name:	Not reported
TSDf EPA ID:	CAD009452657
Trans Name:	ROMIC ENVIRONMENTAL TECH

Map ID  
Direction  
Distance  
Elevation

MAP FINDINGS

Site

Database(s)

EDR ID Number  
EPA ID Number

**AKINS BODY SHOP INC (Continued)**

**1000319009**

TSDF Alt EPA ID: CAD009452657  
TSDF Alt Name: Not reported  
Waste Code Description: 212 - Oxygenated solvents (acetone, butanol, ethyl acetate, etc.  
RCRA Code: D001  
Meth Code: R01 - Recycler  
Quantity Tons: 0.2574  
Waste Quantity: 78  
Quantity Unit: G  
Additional Code 1: Not reported  
Additional Code 2: Not reported  
Additional Code 3: Not reported  
Additional Code 4: Not reported  
Additional Code 5: Not reported

Shipment Date: 20040520  
Creation Date: 10/15/2004 10:47:43  
Receipt Date: 20040520  
Manifest ID: 23436913  
Trans EPA ID: CAD009452657  
Trans Name: ROMIC ENVIRONMENTAL TECH  
Trans 2 EPA ID: Not reported  
Trans 2 Name: Not reported  
TSDF EPA ID: CAD009452657  
Trans Name: ROMIC ENVIRONMENTAL TECH  
TSDF Alt EPA ID: CAD009452657  
TSDF Alt Name: Not reported  
Waste Code Description: 352 - Other organic solids  
RCRA Code: Not reported  
Meth Code: D80 - Disposal, Land Fill  
Quantity Tons: 0.043  
Waste Quantity: 86  
Quantity Unit: P  
Additional Code 1: Not reported  
Additional Code 2: Not reported  
Additional Code 3: Not reported  
Additional Code 4: Not reported  
Additional Code 5: Not reported

Shipment Date: 20040311  
Creation Date: 8/23/2004 8:16:48  
Receipt Date: 20040311  
Manifest ID: 23434065  
Trans EPA ID: CAD009452657  
Trans Name: ROMIC ENVIRONMENTAL TECH  
Trans 2 EPA ID: Not reported  
Trans 2 Name: Not reported  
TSDF EPA ID: CAD009452657  
Trans Name: ROMIC ENVIRONMENTAL TECH  
TSDF Alt EPA ID: CAD009452657  
TSDF Alt Name: Not reported  
Waste Code Description: 212 - Oxygenated solvents (acetone, butanol, ethyl acetate, etc.  
RCRA Code: D001  
Meth Code: R01 - Recycler  
Quantity Tons: 0.198  
Waste Quantity: 60  
Quantity Unit: G  
Additional Code 1: Not reported

Map ID  
Direction  
Distance  
Elevation

MAP FINDINGS

Site

Database(s)

EDR ID Number  
EPA ID Number

**AKINS BODY SHOP INC (Continued)**

**1000319009**

Additional Code 2: Not reported  
Additional Code 3: Not reported  
Additional Code 4: Not reported  
Additional Code 5: Not reported

Shipment Date: 20040112  
Creation Date: 8/12/2004 8:09:46  
Receipt Date: 20040112  
Manifest ID: 23334021  
Trans EPA ID: CAD009452657  
Trans Name: ROMIC ENVIRONMENTAL TECH  
Trans 2 EPA ID: Not reported  
Trans 2 Name: Not reported  
TSDf EPA ID: CAD009452657  
Trans Name: ROMIC ENVIRONMENTAL TECH  
TSDf Alt EPA ID: CAD009452657  
TSDf Alt Name: Not reported  
Waste Code Description: 212 - Oxygenated solvents (acetone, butanol, ethyl acetate, etc.  
RCRA Code: D001  
Meth Code: R01 - Recycler  
Quantity Tons: 0.1518  
Waste Quantity: 46  
Quantity Unit: G  
Additional Code 1: Not reported  
Additional Code 2: Not reported  
Additional Code 3: Not reported  
Additional Code 4: Not reported  
Additional Code 5: Not reported

Additional Info:  
Year: 2006  
Gen EPA ID: CAD064719859

Shipment Date: 20060619  
Creation Date: 9/8/2006 18:31:20  
Receipt Date: 20060619  
Manifest ID: 25126044  
Trans EPA ID: CAD009452657  
Trans Name: ROMIC ENVIRONMENTAL TECH  
Trans 2 EPA ID: Not reported  
Trans 2 Name: Not reported  
TSDf EPA ID: CAD009452657  
Trans Name: ROMIC ENVIRONMENTAL TECH  
TSDf Alt EPA ID: CAD009452657  
TSDf Alt Name: Not reported  
Waste Code Description: 133 - Aqueous solution with 10% or more total organic residues  
RCRA Code: Not reported  
Meth Code: R01 - Recycler  
Quantity Tons: 0.22935  
Waste Quantity: 55  
Quantity Unit: G  
Additional Code 1: Not reported  
Additional Code 2: Not reported  
Additional Code 3: Not reported  
Additional Code 4: Not reported  
Additional Code 5: Not reported

Map ID  
Direction  
Distance  
Elevation

MAP FINDINGS

Site

Database(s)

EDR ID Number  
EPA ID Number

**AKINS BODY SHOP INC (Continued)**

**1000319009**

Shipment Date: 20060619  
Creation Date: 9/8/2006 18:31:20  
Receipt Date: 20060619  
Manifest ID: 25126044  
Trans EPA ID: CAD009452657  
Trans Name: ROMIC ENVIRONMENTAL TECH  
Trans 2 EPA ID: Not reported  
Trans 2 Name: Not reported  
TSDf EPA ID: CAD009452657  
Trans Name: ROMIC ENVIRONMENTAL TECH  
TSDf Alt EPA ID: CAD009452657  
TSDf Alt Name: Not reported  
Waste Code Description: 212 - Oxygenated solvents (acetone, butanol, ethyl acetate, etc.  
RCRA Code: D001  
Meth Code: R01 - Recycler  
Quantity Tons: 0.0495  
Waste Quantity: 15  
Quantity Unit: G  
Additional Code 1: Not reported  
Additional Code 2: Not reported  
Additional Code 3: Not reported  
Additional Code 4: Not reported  
Additional Code 5: Not reported

Shipment Date: 20060619  
Creation Date: 9/8/2006 18:31:20  
Receipt Date: 20060619  
Manifest ID: 25126044  
Trans EPA ID: CAD009452657  
Trans Name: ROMIC ENVIRONMENTAL TECH  
Trans 2 EPA ID: Not reported  
Trans 2 Name: Not reported  
TSDf EPA ID: CAD009452657  
Trans Name: ROMIC ENVIRONMENTAL TECH  
TSDf Alt EPA ID: CAD009452657  
TSDf Alt Name: Not reported  
Waste Code Description: 352 - Other organic solids  
RCRA Code: Not reported  
Meth Code: D80 - Disposal, Land Fill  
Quantity Tons: 0.04  
Waste Quantity: 80  
Quantity Unit: P  
Additional Code 1: Not reported  
Additional Code 2: Not reported  
Additional Code 3: Not reported  
Additional Code 4: Not reported  
Additional Code 5: Not reported

Shipment Date: 20060403  
Creation Date: 7/27/2006 18:38:26  
Receipt Date: 20060404  
Manifest ID: 25127438  
Trans EPA ID: CAD009452657  
Trans Name: ROMIC ENVIRONMENTAL TECH  
Trans 2 EPA ID: Not reported  
Trans 2 Name: Not reported  
TSDf EPA ID: CAD009452657

Map ID  
Direction  
Distance  
Elevation

MAP FINDINGS

Site

Database(s)

EDR ID Number  
EPA ID Number

AKINS BODY SHOP INC (Continued)

1000319009

Trans Name: ROMIC ENVIRONMENTAL TECH  
TSDf Alt EPA ID: CAD009452657  
TSDf Alt Name: Not reported  
Waste Code Description: 212 - Oxygenated solvents (acetone, butanol, ethyl acetate, etc.)  
RCRA Code: D001  
Meth Code: R01 - Recycler  
Quantity Tons: 0.0528  
Waste Quantity: 16  
Quantity Unit: G  
Additional Code 1: Not reported  
Additional Code 2: Not reported  
Additional Code 3: Not reported  
Additional Code 4: Not reported  
Additional Code 5: Not reported

Shipment Date: 20060403  
Creation Date: 7/27/2006 18:38:26  
Receipt Date: 20060404  
Manifest ID: 25127438  
Trans EPA ID: CAD009452657  
Trans Name: ROMIC ENVIRONMENTAL TECH  
Trans 2 EPA ID: Not reported  
Trans 2 Name: Not reported  
TSDf EPA ID: CAD009452657  
Trans Name: ROMIC ENVIRONMENTAL TECH  
TSDf Alt EPA ID: CAD009452657  
TSDf Alt Name: Not reported  
Waste Code Description: 212 - Oxygenated solvents (acetone, butanol, ethyl acetate, etc.)  
RCRA Code: D001  
Meth Code: R01 - Recycler  
Quantity Tons: 0.099  
Waste Quantity: 30  
Quantity Unit: G  
Additional Code 1: Not reported  
Additional Code 2: Not reported  
Additional Code 3: Not reported  
Additional Code 4: Not reported  
Additional Code 5: Not reported

Shipment Date: 20060103  
Creation Date: 3/14/2007 18:30:33  
Receipt Date: 20060103  
Manifest ID: 22421366  
Trans EPA ID: CAD009452657  
Trans Name: ROMIC ENVIRONMENTAL TECH  
Trans 2 EPA ID: Not reported  
Trans 2 Name: Not reported  
TSDf EPA ID: CAD009452657  
Trans Name: ROMIC ENVIRONMENTAL TECH  
TSDf Alt EPA ID: CAD009452657  
TSDf Alt Name: Not reported  
Waste Code Description: 352 - Other organic solids  
RCRA Code: Not reported  
Meth Code: D80 - Disposal, Land Fill  
Quantity Tons: 0.03  
Waste Quantity: 60  
Quantity Unit: P

Map ID  
Direction  
Distance  
Elevation

MAP FINDINGS

Site

Database(s)

EDR ID Number  
EPA ID Number

**AKINS BODY SHOP INC (Continued)**

**1000319009**

Additional Code 1:	Not reported
Additional Code 2:	Not reported
Additional Code 3:	Not reported
Additional Code 4:	Not reported
Additional Code 5:	Not reported
Shipment Date:	20060103
Creation Date:	3/14/2007 18:30:33
Receipt Date:	20060103
Manifest ID:	22421366
Trans EPA ID:	CAD009452657
Trans Name:	ROMIC ENVIRONMENTAL TECH
Trans 2 EPA ID:	Not reported
Trans 2 Name:	Not reported
TSDf EPA ID:	CAD009452657
Trans Name:	ROMIC ENVIRONMENTAL TECH
TSDf Alt EPA ID:	CAD009452657
TSDf Alt Name:	Not reported
Waste Code Description:	214 - Unspecified solvent mixture
RCRA Code:	D001
Meth Code:	R01 - Recycler
Quantity Tons:	0.054
Waste Quantity:	15
Quantity Unit:	G
Additional Code 1:	Not reported
Additional Code 2:	Not reported
Additional Code 3:	Not reported
Additional Code 4:	Not reported
Additional Code 5:	Not reported
Shipment Date:	20060103
Creation Date:	3/14/2007 18:30:33
Receipt Date:	20060103
Manifest ID:	22421366
Trans EPA ID:	CAD009452657
Trans Name:	ROMIC ENVIRONMENTAL TECH
Trans 2 EPA ID:	Not reported
Trans 2 Name:	Not reported
TSDf EPA ID:	CAD009452657
Trans Name:	ROMIC ENVIRONMENTAL TECH
TSDf Alt EPA ID:	CAD009452657
TSDf Alt Name:	Not reported
Waste Code Description:	214 - Unspecified solvent mixture
RCRA Code:	D001
Meth Code:	R01 - Recycler
Quantity Tons:	0.108
Waste Quantity:	30
Quantity Unit:	G
Additional Code 1:	Not reported
Additional Code 2:	Not reported
Additional Code 3:	Not reported
Additional Code 4:	Not reported
Additional Code 5:	Not reported
Additional Info:	
Year:	1998
Gen EPA ID:	CAD064719859



Map ID  
Direction  
Distance  
Elevation

MAP FINDINGS

Site

Database(s)

EDR ID Number  
EPA ID Number

**AKINS BODY SHOP INC (Continued)**

**1000319009**

Shipment Date: 19981222  
Creation Date: 2/8/1999 0:00:00  
Receipt Date: 19981223  
Manifest ID: 98411111  
Trans EPA ID: CAD008252405  
Trans Name: Not reported  
Trans 2 EPA ID: Not reported  
Trans 2 Name: Not reported  
TSDf EPA ID: CAD009452657  
Trans Name: Not reported  
TSDf Alt EPA ID: Not reported  
TSDf Alt Name: Not reported  
Waste Code Description: 214 - Unspecified solvent mixture  
RCRA Code: D001  
Meth Code: R01 - Recycler  
Quantity Tons: 0.1332  
Waste Quantity: 37  
Quantity Unit: G  
Additional Code 1: Not reported  
Additional Code 2: Not reported  
Additional Code 3: Not reported  
Additional Code 4: Not reported  
Additional Code 5: Not reported

Shipment Date: 19981210  
Creation Date: 1/28/1999 0:00:00  
Receipt Date: 19981211  
Manifest ID: 98410491  
Trans EPA ID: CAD008252405  
Trans Name: Not reported  
Trans 2 EPA ID: Not reported  
Trans 2 Name: Not reported  
TSDf EPA ID: CAD009452657  
Trans Name: Not reported  
TSDf Alt EPA ID: Not reported  
TSDf Alt Name: Not reported  
Waste Code Description: 214 - Unspecified solvent mixture  
RCRA Code: D001  
Meth Code: R01 - Recycler  
Quantity Tons: 0.108  
Waste Quantity: 30  
Quantity Unit: G  
Additional Code 1: Not reported  
Additional Code 2: Not reported  
Additional Code 3: Not reported  
Additional Code 4: Not reported  
Additional Code 5: Not reported

Shipment Date: 19981125  
Creation Date: 1/13/1999 0:00:00  
Receipt Date: 19981125  
Manifest ID: 98408846  
Trans EPA ID: CAD008252405  
Trans Name: Not reported  
Trans 2 EPA ID: Not reported  
Trans 2 Name: Not reported  
TSDf EPA ID: CAD009452657

Map ID  
Direction  
Distance  
Elevation

MAP FINDINGS

Site

Database(s)

EDR ID Number  
EPA ID Number

**AKINS BODY SHOP INC (Continued)**

**1000319009**

Trans Name: Not reported  
TSDf Alt EPA ID: Not reported  
TSDf Alt Name: Not reported  
Waste Code Description: 214 - Unspecified solvent mixture  
RCRA Code: D001  
Meth Code: R01 - Recycler  
Quantity Tons: 0.144  
Waste Quantity: 40  
Quantity Unit: G  
Additional Code 1: Not reported  
Additional Code 2: Not reported  
Additional Code 3: Not reported  
Additional Code 4: Not reported  
Additional Code 5: Not reported

Shipment Date: 19981125  
Creation Date: 1/13/1999 0:00:00  
Receipt Date: 19981125  
Manifest ID: 98408846  
Trans EPA ID: CAD008252405  
Trans Name: Not reported  
Trans 2 EPA ID: Not reported  
Trans 2 Name: Not reported  
TSDf EPA ID: CAD009452657  
Trans Name: Not reported  
TSDf Alt EPA ID: Not reported  
TSDf Alt Name: Not reported  
Waste Code Description: 214 - Unspecified solvent mixture  
RCRA Code: D001  
Meth Code: - Not reported  
Quantity Tons: 0  
Waste Quantity: 0  
Quantity Unit: G  
Additional Code 1: Not reported  
Additional Code 2: Not reported  
Additional Code 3: Not reported  
Additional Code 4: Not reported  
Additional Code 5: Not reported

Shipment Date: 19981112  
Creation Date: 1/5/1999 0:00:00  
Receipt Date: 19981112  
Manifest ID: 98408726  
Trans EPA ID: CAD008252405  
Trans Name: Not reported  
Trans 2 EPA ID: Not reported  
Trans 2 Name: Not reported  
TSDf EPA ID: CAD009452657  
Trans Name: Not reported  
TSDf Alt EPA ID: CAD009452657  
TSDf Alt Name: Not reported  
Waste Code Description: 214 - Unspecified solvent mixture  
RCRA Code: D001  
Meth Code: R01 - Recycler  
Quantity Tons: 0.1656  
Waste Quantity: 46  
Quantity Unit: G

Map ID  
Direction  
Distance  
Elevation

MAP FINDINGS

Site

Database(s)

EDR ID Number  
EPA ID Number

**AKINS BODY SHOP INC (Continued)**

**1000319009**

Additional Code 1:	Not reported
Additional Code 2:	Not reported
Additional Code 3:	Not reported
Additional Code 4:	Not reported
Additional Code 5:	Not reported
Shipment Date:	19981016
Creation Date:	12/7/1998 0:00:00
Receipt Date:	19981019
Manifest ID:	98407918
Trans EPA ID:	CAD008252405
Trans Name:	Not reported
Trans 2 EPA ID:	Not reported
Trans 2 Name:	Not reported
TSDf EPA ID:	CAD009452657
Trans Name:	Not reported
TSDf Alt EPA ID:	Not reported
TSDf Alt Name:	Not reported
Waste Code Description:	214 - Unspecified solvent mixture
RCRA Code:	D001
Meth Code:	R01 - Recycler
Quantity Tons:	0.144
Waste Quantity:	40
Quantity Unit:	G
Additional Code 1:	Not reported
Additional Code 2:	Not reported
Additional Code 3:	Not reported
Additional Code 4:	Not reported
Additional Code 5:	Not reported
Shipment Date:	19980930
Creation Date:	11/23/1998 0:00:00
Receipt Date:	19981012
Manifest ID:	98406995
Trans EPA ID:	CAD008252405
Trans Name:	Not reported
Trans 2 EPA ID:	Not reported
Trans 2 Name:	Not reported
TSDf EPA ID:	CAD009452657
Trans Name:	Not reported
TSDf Alt EPA ID:	Not reported
TSDf Alt Name:	Not reported
Waste Code Description:	214 - Unspecified solvent mixture
RCRA Code:	D001
Meth Code:	R01 - Recycler
Quantity Tons:	0.1548
Waste Quantity:	43
Quantity Unit:	G
Additional Code 1:	Not reported
Additional Code 2:	Not reported
Additional Code 3:	Not reported
Additional Code 4:	Not reported
Additional Code 5:	Not reported
Shipment Date:	19980910
Creation Date:	11/2/1998 0:00:00
Receipt Date:	19980911

Map ID  
Direction  
Distance  
Elevation

MAP FINDINGS

Site

Database(s)

EDR ID Number  
EPA ID Number

**AKINS BODY SHOP INC (Continued)**

**1000319009**

Manifest ID: 98405873  
Trans EPA ID: CAD008252405  
Trans Name: Not reported  
Trans 2 EPA ID: Not reported  
Trans 2 Name: Not reported  
TSDf EPA ID: CAD009452657  
Trans Name: Not reported  
TSDf Alt EPA ID: Not reported  
TSDf Alt Name: Not reported  
Waste Code Description: 214 - Unspecified solvent mixture  
RCRA Code: D001  
Meth Code: R01 - Recycler  
Quantity Tons: 0.108  
Waste Quantity: 30  
Quantity Unit: G  
Additional Code 1: Not reported  
Additional Code 2: Not reported  
Additional Code 3: Not reported  
Additional Code 4: Not reported  
Additional Code 5: Not reported

Shipment Date: 19980820  
Creation Date: 11/2/1998 0:00:00  
Receipt Date: 19980821  
Manifest ID: 98403944  
Trans EPA ID: CAD008252405  
Trans Name: Not reported  
Trans 2 EPA ID: Not reported  
Trans 2 Name: Not reported  
TSDf EPA ID: CAD009452657  
Trans Name: Not reported  
TSDf Alt EPA ID: Not reported  
TSDf Alt Name: Not reported  
Waste Code Description: 214 - Unspecified solvent mixture  
RCRA Code: D001  
Meth Code: R01 - Recycler  
Quantity Tons: 0.1584  
Waste Quantity: 44  
Quantity Unit: G  
Additional Code 1: Not reported  
Additional Code 2: Not reported  
Additional Code 3: Not reported  
Additional Code 4: Not reported  
Additional Code 5: Not reported

Shipment Date: 19980724  
Creation Date: 9/15/1998 0:00:00  
Receipt Date: 19980728  
Manifest ID: 98403135  
Trans EPA ID: CAD008252405  
Trans Name: Not reported  
Trans 2 EPA ID: Not reported  
Trans 2 Name: Not reported  
TSDf EPA ID: CAD009452657  
Trans Name: Not reported  
TSDf Alt EPA ID: Not reported  
TSDf Alt Name: Not reported

Map ID  
Direction  
Distance  
Elevation

MAP FINDINGS

Site

Database(s)

EDR ID Number  
EPA ID Number

**AKINS BODY SHOP INC (Continued)**

**1000319009**

Waste Code Description: 214 - Unspecified solvent mixture  
RCRA Code: D001  
Meth Code: R01 - Recycler  
Quantity Tons: 0.162  
Waste Quantity: 45  
Quantity Unit: G  
Additional Code 1: Not reported  
Additional Code 2: Not reported  
Additional Code 3: Not reported  
Additional Code 4: Not reported  
Additional Code 5: Not reported

Additional Info:

Year: 2000  
Gen EPA ID: CAD064719859

Shipment Date: 20001117  
Creation Date: 1/24/2001 0:00:00  
Receipt Date: 20001128  
Manifest ID: 20442040  
Trans EPA ID: CAD982492399  
Trans Name: Not reported  
Trans 2 EPA ID: CAD982492399  
Trans 2 Name: Not reported  
TSDf EPA ID: CAD044429835  
Trans Name: Not reported  
TSDf Alt EPA ID: Not reported  
TSDf Alt Name: Not reported  
Waste Code Description: 343 - Unspecified organic liquid mixture  
RCRA Code: D001  
Meth Code: R01 - Recycler  
Quantity Tons: 0.17  
Waste Quantity: 50  
Quantity Unit: G  
Additional Code 1: Not reported  
Additional Code 2: Not reported  
Additional Code 3: Not reported  
Additional Code 4: Not reported  
Additional Code 5: Not reported

Shipment Date: 20001024  
Creation Date: 1/9/2001 0:00:00  
Receipt Date: 20001031  
Manifest ID: 99148760  
Trans EPA ID: CAD982492399  
Trans Name: Not reported  
Trans 2 EPA ID: CAD982492399  
Trans 2 Name: Not reported  
TSDf EPA ID: CAD044429835  
Trans Name: Not reported  
TSDf Alt EPA ID: Not reported  
TSDf Alt Name: Not reported  
Waste Code Description: 343 - Unspecified organic liquid mixture  
RCRA Code: D001  
Meth Code: R01 - Recycler  
Quantity Tons: 0.17  
Waste Quantity: 50

Map ID  
Direction  
Distance  
Elevation

MAP FINDINGS

Site

Database(s)

EDR ID Number  
EPA ID Number

AKINS BODY SHOP INC (Continued)

1000319009

Quantity Unit:	G
Additional Code 1:	Not reported
Additional Code 2:	Not reported
Additional Code 3:	Not reported
Additional Code 4:	Not reported
Additional Code 5:	Not reported
Shipment Date:	20001004
Creation Date:	12/8/2000 0:00:00
Receipt Date:	20001010
Manifest ID:	99148694
Trans EPA ID:	CAD982492399
Trans Name:	Not reported
Trans 2 EPA ID:	CAD982492399
Trans 2 Name:	Not reported
TSDf EPA ID:	CAD044429835
Trans Name:	Not reported
TSDf Alt EPA ID:	Not reported
TSDf Alt Name:	Not reported
Waste Code Description:	343 - Unspecified organic liquid mixture
RCRA Code:	D001
Meth Code:	R01 - Recycler
Quantity Tons:	0.17
Waste Quantity:	50
Quantity Unit:	G
Additional Code 1:	Not reported
Additional Code 2:	Not reported
Additional Code 3:	Not reported
Additional Code 4:	Not reported
Additional Code 5:	Not reported
Shipment Date:	20000901
Creation Date:	10/23/2000 0:00:00
Receipt Date:	Not reported
Manifest ID:	20270710
Trans EPA ID:	NJD080631369
Trans Name:	Not reported
Trans 2 EPA ID:	CAD004778742
Trans 2 Name:	Not reported
TSDf EPA ID:	CAD008302903
Trans Name:	Not reported
TSDf Alt EPA ID:	Not reported
TSDf Alt Name:	Not reported
Waste Code Description:	212 - Oxygenated solvents (acetone, butanol, ethyl acetate, etc.
RCRA Code:	F003
Meth Code:	- Not reported
Quantity Tons:	0.2
Waste Quantity:	400
Quantity Unit:	P
Additional Code 1:	Not reported
Additional Code 2:	Not reported
Additional Code 3:	Not reported
Additional Code 4:	Not reported
Additional Code 5:	Not reported
Shipment Date:	20000809
Creation Date:	12/13/2000 0:00:00

Map ID  
Direction  
Distance  
Elevation

MAP FINDINGS

Site

Database(s)

EDR ID Number  
EPA ID Number

**AKINS BODY SHOP INC (Continued)**

**1000319009**

Receipt Date: 20000825  
Manifest ID: 20270558  
Trans EPA ID: NJD080631369  
Trans Name: Not reported  
Trans 2 EPA ID: CAD004778742  
Trans 2 Name: Not reported  
TSDf EPA ID: CAD008302903  
Trans Name: Not reported  
TSDf Alt EPA ID: CAD008302903  
TSDf Alt Name: Not reported  
Waste Code Description: 212 - Oxygenated solvents (acetone, butanol, ethyl acetate, etc.  
RCRA Code: F003  
Meth Code: R01 - Recycler  
Quantity Tons: 0.3  
Waste Quantity: 600  
Quantity Unit: P  
Additional Code 1: Not reported  
Additional Code 2: Not reported  
Additional Code 3: Not reported  
Additional Code 4: Not reported  
Additional Code 5: Not reported

Shipment Date: 20000707  
Creation Date: 8/14/2000 0:00:00  
Receipt Date: 20000713  
Manifest ID: 99639474  
Trans EPA ID: CAT000624247  
Trans Name: Not reported  
Trans 2 EPA ID: Not reported  
Trans 2 Name: Not reported  
TSDf EPA ID: CAD008302903  
Trans Name: Not reported  
TSDf Alt EPA ID: Not reported  
TSDf Alt Name: Not reported  
Waste Code Description: 213 - Hydrocarbon solvents (benzene, hexane, Stoddard, etc.  
RCRA Code: D001  
Meth Code: R01 - Recycler  
Quantity Tons: 0.2919  
Waste Quantity: 70  
Quantity Unit: G  
Additional Code 1: Not reported  
Additional Code 2: Not reported  
Additional Code 3: Not reported  
Additional Code 4: Not reported  
Additional Code 5: Not reported

Shipment Date: 20000526  
Creation Date: 7/12/2000 0:00:00  
Receipt Date: 20000605  
Manifest ID: 99639406  
Trans EPA ID: CAT000624247  
Trans Name: Not reported  
Trans 2 EPA ID: Not reported  
Trans 2 Name: Not reported  
TSDf EPA ID: CAD008302903  
Trans Name: Not reported  
TSDf Alt EPA ID: CAD008302903

Map ID  
Direction  
Distance  
Elevation

MAP FINDINGS

Site

Database(s)

EDR ID Number  
EPA ID Number

**AKINS BODY SHOP INC (Continued)**

**1000319009**

TSDF Alt Name: Not reported  
Waste Code Description: 213 - Hydrocarbon solvents (benzene, hexane, Stoddard, etc.  
RCRA Code: D001  
Meth Code: R01 - Recycler  
Quantity Tons: 0.2919  
Waste Quantity: 70  
Quantity Unit: G  
Additional Code 1: Not reported  
Additional Code 2: Not reported  
Additional Code 3: Not reported  
Additional Code 4: Not reported  
Additional Code 5: Not reported

Shipment Date: 20000419  
Creation Date: 6/21/2000 0:00:00  
Receipt Date: 20000428  
Manifest ID: 99639321  
Trans EPA ID: CAT000624247  
Trans Name: Not reported  
Trans 2 EPA ID: Not reported  
Trans 2 Name: Not reported  
TSDF EPA ID: CAD008302903  
Trans Name: Not reported  
TSDF Alt EPA ID: CAD008302903  
TSDF Alt Name: Not reported  
Waste Code Description: 213 - Hydrocarbon solvents (benzene, hexane, Stoddard, etc.  
RCRA Code: D001  
Meth Code: R01 - Recycler  
Quantity Tons: 0.3544  
Waste Quantity: 85  
Quantity Unit: G  
Additional Code 1: Not reported  
Additional Code 2: Not reported  
Additional Code 3: Not reported  
Additional Code 4: Not reported  
Additional Code 5: Not reported

Shipment Date: 20000315  
Creation Date: 5/17/2000 0:00:00  
Receipt Date: 20000324  
Manifest ID: 99639257  
Trans EPA ID: CAT000624247  
Trans Name: Not reported  
Trans 2 EPA ID: Not reported  
Trans 2 Name: Not reported  
TSDF EPA ID: CAD008302903  
Trans Name: Not reported  
TSDF Alt EPA ID: CAD008302903  
TSDF Alt Name: Not reported  
Waste Code Description: 213 - Hydrocarbon solvents (benzene, hexane, Stoddard, etc.  
RCRA Code: D001  
Meth Code: R01 - Recycler  
Quantity Tons: 0.2502  
Waste Quantity: 60  
Quantity Unit: G  
Additional Code 1: Not reported  
Additional Code 2: Not reported



Map ID  
Direction  
Distance  
Elevation

MAP FINDINGS

Site

Database(s)

EDR ID Number  
EPA ID Number

**AKINS BODY SHOP INC (Continued)**

**1000319009**

Additional Code 3: Not reported  
Additional Code 4: Not reported  
Additional Code 5: Not reported  
  
Shipment Date: 20000218  
Creation Date: 5/30/2000 0:00:00  
Receipt Date: 20000222  
Manifest ID: 99646945  
Trans EPA ID: CAD009452657  
Trans Name: Not reported  
Trans 2 EPA ID: Not reported  
Trans 2 Name: Not reported  
TSDf EPA ID: CAD009452657  
Trans Name: Not reported  
TSDf Alt EPA ID: CAD009452657  
TSDf Alt Name: Not reported  
Waste Code Description: 221 - Waste oil and mixed oil  
RCRA Code: Not reported  
Meth Code: R01 - Recycler  
Quantity Tons: 0.418  
Waste Quantity: 110  
Quantity Unit: G  
Additional Code 1: Not reported  
Additional Code 2: Not reported  
Additional Code 3: Not reported  
Additional Code 4: Not reported  
Additional Code 5: Not reported

Additional Info:

Year: 2005  
Gen EPA ID: CAD064719859

Shipment Date: 20050628  
Creation Date: 10/11/2005 18:32:36  
Receipt Date: 20050628  
Manifest ID: 24541590  
Trans EPA ID: CAD009452657  
Trans Name: ROMIC ENVIRONMENTAL TECH  
Trans 2 EPA ID: Not reported  
Trans 2 Name: Not reported  
TSDf EPA ID: CAD009452657  
Trans Name: ROMIC ENVIRONMENTAL TECH  
TSDf Alt EPA ID: CAD009452657  
TSDf Alt Name: Not reported  
Waste Code Description: 133 - Aqueous solution with 10% or more total organic residues  
RCRA Code: Not reported  
Meth Code: R01 - Recycler  
Quantity Tons: 0.68805  
Waste Quantity: 165  
Quantity Unit: G  
Additional Code 1: Not reported  
Additional Code 2: Not reported  
Additional Code 3: Not reported  
Additional Code 4: Not reported  
Additional Code 5: Not reported

Shipment Date: 20050628

Map ID  
Direction  
Distance  
Elevation

MAP FINDINGS

Site

Database(s)

EDR ID Number  
EPA ID Number

**AKINS BODY SHOP INC (Continued)**

**1000319009**

Creation Date: 10/11/2005 18:32:36  
Receipt Date: 20050628  
Manifest ID: 24541590  
Trans EPA ID: CAD009452657  
Trans Name: ROMIC ENVIRONMENTAL TECH  
Trans 2 EPA ID: Not reported  
Trans 2 Name: Not reported  
TSDf EPA ID: CAD009452657  
Trans Name: ROMIC ENVIRONMENTAL TECH  
TSDf Alt EPA ID: CAD009452657  
TSDf Alt Name: Not reported  
Waste Code Description: 212 - Oxygenated solvents (acetone, butanol, ethyl acetate, etc.  
RCRA Code: D001  
Meth Code: R01 - Recycler  
Quantity Tons: 0.099  
Waste Quantity: 30  
Quantity Unit: G  
Additional Code 1: Not reported  
Additional Code 2: Not reported  
Additional Code 3: Not reported  
Additional Code 4: Not reported  
Additional Code 5: Not reported

Shipment Date: 20050628  
Creation Date: 10/11/2005 18:32:36  
Receipt Date: 20050628  
Manifest ID: 24541590  
Trans EPA ID: CAD009452657  
Trans Name: ROMIC ENVIRONMENTAL TECH  
Trans 2 EPA ID: Not reported  
Trans 2 Name: Not reported  
TSDf EPA ID: CAD009452657  
Trans Name: ROMIC ENVIRONMENTAL TECH  
TSDf Alt EPA ID: CAD009452657  
TSDf Alt Name: Not reported  
Waste Code Description: 352 - Other organic solids  
RCRA Code: Not reported  
Meth Code: D80 - Disposal, Land Fill  
Quantity Tons: 0.038  
Waste Quantity: 76  
Quantity Unit: P  
Additional Code 1: Not reported  
Additional Code 2: Not reported  
Additional Code 3: Not reported  
Additional Code 4: Not reported  
Additional Code 5: Not reported

Shipment Date: 20050317  
Creation Date: 6/1/2005 18:31:04  
Receipt Date: 20050317  
Manifest ID: 24439237  
Trans EPA ID: CAD009452657  
Trans Name: ROMIC ENVIRONMENTAL TECH  
Trans 2 EPA ID: Not reported  
Trans 2 Name: Not reported  
TSDf EPA ID: CAD009452657  
Trans Name: ROMIC ENVIRONMENTAL TECH

Map ID  
Direction  
Distance  
Elevation

MAP FINDINGS

Site

Database(s)

EDR ID Number  
EPA ID Number

**AKINS BODY SHOP INC (Continued)**

**1000319009**

TSDF Alt EPA ID: CAD009452657  
TSDF Alt Name: Not reported  
Waste Code Description: 212 - Oxygenated solvents (acetone, butanol, ethyl acetate, etc.  
RCRA Code: D001  
Meth Code: R01 - Recycler  
Quantity Tons: 0.1518  
Waste Quantity: 46  
Quantity Unit: G  
Additional Code 1: Not reported  
Additional Code 2: Not reported  
Additional Code 3: Not reported  
Additional Code 4: Not reported  
Additional Code 5: Not reported

Additional Info:

Year: 2003  
Gen EPA ID: CAD064719859

Shipment Date: 20031209  
Creation Date: 8/24/2004 10:00:04  
Receipt Date: 20031209  
Manifest ID: 23329886  
Trans EPA ID: CAD009452657  
Trans Name: ROMIC ENVIRONMENTAL TECH  
Trans 2 EPA ID: Not reported  
Trans 2 Name: Not reported  
TSDF EPA ID: CAD009452657  
Trans Name: ROMIC ENVIRONMENTAL TECH  
TSDF Alt EPA ID: CAD009452657  
TSDF Alt Name: Not reported  
Waste Code Description: 212 - Oxygenated solvents (acetone, butanol, ethyl acetate, etc.  
RCRA Code: D001  
Meth Code: R01 - Recycler  
Quantity Tons: 0.1518  
Waste Quantity: 46  
Quantity Unit: G  
Additional Code 1: Not reported  
Additional Code 2: Not reported  
Additional Code 3: Not reported  
Additional Code 4: Not reported  
Additional Code 5: Not reported

Shipment Date: 20031106  
Creation Date: 8/20/2004 8:27:39  
Receipt Date: 20031106  
Manifest ID: 23333315  
Trans EPA ID: CAD009452657  
Trans Name: ROMIC ENVIRONMENTAL TECH  
Trans 2 EPA ID: Not reported  
Trans 2 Name: Not reported  
TSDF EPA ID: CAD009452657  
Trans Name: ROMIC ENVIRONMENTAL TECH  
TSDF Alt EPA ID: CAD009452657  
TSDF Alt Name: Not reported  
Waste Code Description: 212 - Oxygenated solvents (acetone, butanol, ethyl acetate, etc.  
RCRA Code: D001  
Meth Code: R01 - Recycler

Map ID  
Direction  
Distance  
Elevation

MAP FINDINGS

Site

Database(s)

EDR ID Number  
EPA ID Number

**AKINS BODY SHOP INC (Continued)**

**1000319009**

Quantity Tons: 0.1518  
Waste Quantity: 46  
Quantity Unit: G  
Additional Code 1: Not reported  
Additional Code 2: Not reported  
Additional Code 3: Not reported  
Additional Code 4: Not reported  
Additional Code 5: Not reported

Shipment Date: 20031106  
Creation Date: 8/20/2004 8:27:39  
Receipt Date: 20031106  
Manifest ID: 23333315  
Trans EPA ID: CAD009452657  
Trans Name: ROMIC ENVIRONMENTAL TECH  
Trans 2 EPA ID: Not reported  
Trans 2 Name: Not reported  
TSDf EPA ID: CAD009452657  
Trans Name: ROMIC ENVIRONMENTAL TECH  
TSDf Alt EPA ID: CAD009452657  
TSDf Alt Name: Not reported  
Waste Code Description: 352 - Other organic solids  
RCRA Code: Not reported  
Meth Code: D80 - Disposal, Land Fill  
Quantity Tons: 0.0375  
Waste Quantity: 75  
Quantity Unit: P  
Additional Code 1: Not reported  
Additional Code 2: Not reported  
Additional Code 3: Not reported  
Additional Code 4: Not reported  
Additional Code 5: Not reported

Shipment Date: 20031007  
Creation Date: 8/3/2004 15:00:31  
Receipt Date: 20031007  
Manifest ID: 22975607  
Trans EPA ID: CAD009452657  
Trans Name: ROMIC ENVIRONMENTAL TECH  
Trans 2 EPA ID: Not reported  
Trans 2 Name: Not reported  
TSDf EPA ID: CAD009452657  
Trans Name: ROMIC ENVIRONMENTAL TECH  
TSDf Alt EPA ID: CAD009452657  
TSDf Alt Name: Not reported  
Waste Code Description: 212 - Oxygenated solvents (acetone, butanol, ethyl acetate, etc.  
RCRA Code: D001  
Meth Code: R01 - Recycler  
Quantity Tons: 0.099  
Waste Quantity: 30  
Quantity Unit: G  
Additional Code 1: Not reported  
Additional Code 2: Not reported  
Additional Code 3: Not reported  
Additional Code 4: Not reported  
Additional Code 5: Not reported

Map ID  
Direction  
Distance  
Elevation

MAP FINDINGS

Site

Database(s)

EDR ID Number  
EPA ID Number

**AKINS BODY SHOP INC (Continued)**

**1000319009**

Shipment Date: 20030908  
Creation Date: 8/2/2004 9:36:58  
Receipt Date: 20030908  
Manifest ID: 22973582  
Trans EPA ID: CAD009452657  
Trans Name: Not reported  
Trans 2 EPA ID: Not reported  
Trans 2 Name: Not reported  
TSDf EPA ID: CAD009452657  
Trans Name: Not reported  
TSDf Alt EPA ID: CAD009452657  
TSDf Alt Name: Not reported  
Waste Code Description: 212 - Oxygenated solvents (acetone, butanol, ethyl acetate, etc.  
RCRA Code: D001  
Meth Code: R01 - Recycler  
Quantity Tons: 0.099  
Waste Quantity: 30  
Quantity Unit: G  
Additional Code 1: Not reported  
Additional Code 2: Not reported  
Additional Code 3: Not reported  
Additional Code 4: Not reported  
Additional Code 5: Not reported

Shipment Date: 20030814  
Creation Date: 7/28/2004 10:46:45  
Receipt Date: 20030814  
Manifest ID: 22973260  
Trans EPA ID: CAD009452657  
Trans Name: Not reported  
Trans 2 EPA ID: Not reported  
Trans 2 Name: Not reported  
TSDf EPA ID: CAD009452657  
Trans Name: Not reported  
TSDf Alt EPA ID: CAD009452657  
TSDf Alt Name: Not reported  
Waste Code Description: 212 - Oxygenated solvents (acetone, butanol, ethyl acetate, etc.  
RCRA Code: D001  
Meth Code: R01 - Recycler  
Quantity Tons: 0.099  
Waste Quantity: 30  
Quantity Unit: G  
Additional Code 1: Not reported  
Additional Code 2: Not reported  
Additional Code 3: Not reported  
Additional Code 4: Not reported  
Additional Code 5: Not reported

Shipment Date: 20030728  
Creation Date: 7/23/2004 13:22:40  
Receipt Date: 20030728  
Manifest ID: 22977717  
Trans EPA ID: CAD009452657  
Trans Name: Not reported  
Trans 2 EPA ID: Not reported  
Trans 2 Name: Not reported  
TSDf EPA ID: CAD009452657

Map ID  
Direction  
Distance  
Elevation

MAP FINDINGS

Site

Database(s)

EDR ID Number  
EPA ID Number

AKINS BODY SHOP INC (Continued)

1000319009

Trans Name: Not reported  
TSDf Alt EPA ID: CAD009452657  
TSDf Alt Name: Not reported  
Waste Code Description: 212 - Oxygenated solvents (acetone, butanol, ethyl acetate, etc.)  
RCRA Code: D001  
Meth Code: R01 - Recycler  
Quantity Tons: 0.099  
Waste Quantity: 30  
Quantity Unit: G  
Additional Code 1: Not reported  
Additional Code 2: Not reported  
Additional Code 3: Not reported  
Additional Code 4: Not reported  
Additional Code 5: Not reported

Shipment Date: 20030714  
Creation Date: 7/22/2004 9:56:39  
Receipt Date: 20030714  
Manifest ID: 22419949  
Trans EPA ID: CAD009452657  
Trans Name: Not reported  
Trans 2 EPA ID: Not reported  
Trans 2 Name: Not reported  
TSDf EPA ID: CAD009452657  
Trans Name: Not reported  
TSDf Alt EPA ID: CAD009452657  
TSDf Alt Name: Not reported  
Waste Code Description: 212 - Oxygenated solvents (acetone, butanol, ethyl acetate, etc.)  
RCRA Code: D001  
Meth Code: R01 - Recycler  
Quantity Tons: 0.099  
Waste Quantity: 30  
Quantity Unit: G  
Additional Code 1: Not reported  
Additional Code 2: Not reported  
Additional Code 3: Not reported  
Additional Code 4: Not reported  
Additional Code 5: Not reported

Shipment Date: 20030618  
Creation Date: 7/20/2004 12:52:41  
Receipt Date: 20030624  
Manifest ID: 22624398  
Trans EPA ID: CAD982492399  
Trans Name: Not reported  
Trans 2 EPA ID: CAD982492399  
Trans 2 Name: Not reported  
TSDf EPA ID: CAD044429835  
Trans Name: Not reported  
TSDf Alt EPA ID: HAHQ36045257  
TSDf Alt Name: Not reported  
Waste Code Description: 343 - Unspecified organic liquid mixture  
RCRA Code: D001  
Meth Code: R01 - Recycler  
Quantity Tons: 0.187  
Waste Quantity: 55  
Quantity Unit: G

Map ID  
Direction  
Distance  
Elevation

MAP FINDINGS

Site

Database(s)

EDR ID Number  
EPA ID Number

**AKINS BODY SHOP INC (Continued)**

**1000319009**

Additional Code 1:	Not reported
Additional Code 2:	Not reported
Additional Code 3:	Not reported
Additional Code 4:	Not reported
Additional Code 5:	Not reported
Shipment Date:	20030618
Creation Date:	7/20/2004 12:52:41
Receipt Date:	20030624
Manifest ID:	22624397
Trans EPA ID:	CAD982492399
Trans Name:	Not reported
Trans 2 EPA ID:	CAD982492399
Trans 2 Name:	Not reported
TSDf EPA ID:	CAD044429835
Trans Name:	Not reported
TSDf Alt EPA ID:	HAHQ36045257
TSDf Alt Name:	Not reported
Waste Code Description:	343 - Unspecified organic liquid mixture
RCRA Code:	D001
Meth Code:	R01 - Recycler
Quantity Tons:	0.119
Waste Quantity:	35
Quantity Unit:	G
Additional Code 1:	Not reported
Additional Code 2:	Not reported
Additional Code 3:	Not reported
Additional Code 4:	Not reported
Additional Code 5:	Not reported
Additional Info:	
Year:	1997
Gen EPA ID:	CAD064719859
Shipment Date:	19971230
Creation Date:	4/16/1998 0:00:00
Receipt Date:	19971230
Manifest ID:	96782312
Trans EPA ID:	CAD008252405
Trans Name:	Not reported
Trans 2 EPA ID:	Not reported
Trans 2 Name:	Not reported
TSDf EPA ID:	CAD009452657
Trans Name:	Not reported
TSDf Alt EPA ID:	CAD009452657
TSDf Alt Name:	Not reported
Waste Code Description:	214 - Unspecified solvent mixture
RCRA Code:	D001
Meth Code:	R01 - Recycler
Quantity Tons:	0.1008
Waste Quantity:	28
Quantity Unit:	G
Additional Code 1:	Not reported
Additional Code 2:	Not reported
Additional Code 3:	Not reported
Additional Code 4:	Not reported
Additional Code 5:	Not reported

Map ID  
Direction  
Distance  
Elevation

MAP FINDINGS

Site

Database(s)

EDR ID Number  
EPA ID Number

**AKINS BODY SHOP INC (Continued)**

**1000319009**

Shipment Date: 19971212  
Creation Date: 7/23/1998 0:00:00  
Receipt Date: 19971215  
Manifest ID: 96780645  
Trans EPA ID: CAD008252405  
Trans Name: Not reported  
Trans 2 EPA ID: Not reported  
Trans 2 Name: Not reported  
TSDf EPA ID: CAD009452657  
Trans Name: Not reported  
TSDf Alt EPA ID: CAD009452657  
TSDf Alt Name: Not reported  
Waste Code Description: 214 - Unspecified solvent mixture  
RCRA Code: D001  
Meth Code: R01 - Recycler  
Quantity Tons: 0.144  
Waste Quantity: 40  
Quantity Unit: G  
Additional Code 1: Not reported  
Additional Code 2: Not reported  
Additional Code 3: Not reported  
Additional Code 4: Not reported  
Additional Code 5: Not reported

Shipment Date: 19971118  
Creation Date: 7/23/1998 0:00:00  
Receipt Date: 19971119  
Manifest ID: 96780125  
Trans EPA ID: CAD008252405  
Trans Name: Not reported  
Trans 2 EPA ID: Not reported  
Trans 2 Name: Not reported  
TSDf EPA ID: CAD009452657  
Trans Name: Not reported  
TSDf Alt EPA ID: CAD009452657  
TSDf Alt Name: Not reported  
Waste Code Description: 214 - Unspecified solvent mixture  
RCRA Code: D001  
Meth Code: R01 - Recycler  
Quantity Tons: 0.1224  
Waste Quantity: 34  
Quantity Unit: G  
Additional Code 1: Not reported  
Additional Code 2: Not reported  
Additional Code 3: Not reported  
Additional Code 4: Not reported  
Additional Code 5: Not reported

Shipment Date: 19971029  
Creation Date: 7/23/1998 0:00:00  
Receipt Date: 19971031  
Manifest ID: 96779510  
Trans EPA ID: CAD008252405  
Trans Name: Not reported  
Trans 2 EPA ID: Not reported  
Trans 2 Name: Not reported  
TSDf EPA ID: CAD009452657



Map ID  
Direction  
Distance  
Elevation

MAP FINDINGS

Site

Database(s)

EDR ID Number  
EPA ID Number

**AKINS BODY SHOP INC (Continued)**

**1000319009**

Trans Name: Not reported  
TSDf Alt EPA ID: CAD009452657  
TSDf Alt Name: Not reported  
Waste Code Description: 214 - Unspecified solvent mixture  
RCRA Code: D001  
Meth Code: R01 - Recycler  
Quantity Tons: 0.162  
Waste Quantity: 45  
Quantity Unit: G  
Additional Code 1: Not reported  
Additional Code 2: Not reported  
Additional Code 3: Not reported  
Additional Code 4: Not reported  
Additional Code 5: Not reported

Shipment Date: 19971003  
Creation Date: 3/18/1998 0:00:00  
Receipt Date: 19971006  
Manifest ID: 96296814  
Trans EPA ID: CAD008252405  
Trans Name: Not reported  
Trans 2 EPA ID: Not reported  
Trans 2 Name: Not reported  
TSDf EPA ID: CAD009452657  
Trans Name: Not reported  
TSDf Alt EPA ID: Not reported  
TSDf Alt Name: Not reported  
Waste Code Description: 214 - Unspecified solvent mixture  
RCRA Code: D001  
Meth Code: R01 - Recycler  
Quantity Tons: 0.1512  
Waste Quantity: 42  
Quantity Unit: G  
Additional Code 1: Not reported  
Additional Code 2: Not reported  
Additional Code 3: Not reported  
Additional Code 4: Not reported  
Additional Code 5: Not reported

Shipment Date: 19970916  
Creation Date: 7/23/1998 0:00:00  
Receipt Date: 19970916  
Manifest ID: 96701255  
Trans EPA ID: CAD008252405  
Trans Name: Not reported  
Trans 2 EPA ID: Not reported  
Trans 2 Name: Not reported  
TSDf EPA ID: CAD009452657  
Trans Name: Not reported  
TSDf Alt EPA ID: CAD009452657  
TSDf Alt Name: Not reported  
Waste Code Description: 214 - Unspecified solvent mixture  
RCRA Code: D001  
Meth Code: R01 - Recycler  
Quantity Tons: 0.1116  
Waste Quantity: 31  
Quantity Unit: G

Map ID  
Direction  
Distance  
Elevation

MAP FINDINGS

Site

Database(s)

EDR ID Number  
EPA ID Number

**AKINS BODY SHOP INC (Continued)**

**1000319009**

Additional Code 1:	Not reported
Additional Code 2:	Not reported
Additional Code 3:	Not reported
Additional Code 4:	Not reported
Additional Code 5:	Not reported
Shipment Date:	19970827
Creation Date:	7/23/1998 0:00:00
Receipt Date:	19970829
Manifest ID:	96700497
Trans EPA ID:	CAD008252405
Trans Name:	Not reported
Trans 2 EPA ID:	Not reported
Trans 2 Name:	Not reported
TSDf EPA ID:	CAD009452657
Trans Name:	Not reported
TSDf Alt EPA ID:	CAD009452657
TSDf Alt Name:	Not reported
Waste Code Description:	214 - Unspecified solvent mixture
RCRA Code:	D001
Meth Code:	R01 - Recycler
Quantity Tons:	0.1368
Waste Quantity:	38
Quantity Unit:	G
Additional Code 1:	Not reported
Additional Code 2:	Not reported
Additional Code 3:	Not reported
Additional Code 4:	Not reported
Additional Code 5:	Not reported
Shipment Date:	19970815
Creation Date:	7/23/1998 0:00:00
Receipt Date:	19970815
Manifest ID:	96812070
Trans EPA ID:	CAD009452657
Trans Name:	Not reported
Trans 2 EPA ID:	Not reported
Trans 2 Name:	Not reported
TSDf EPA ID:	CAD009452657
Trans Name:	Not reported
TSDf Alt EPA ID:	CAD009452657
TSDf Alt Name:	Not reported
Waste Code Description:	352 - Other organic solids
RCRA Code:	Not reported
Meth Code:	D80 - Disposal, Land Fill
Quantity Tons:	0.0425
Waste Quantity:	85
Quantity Unit:	P
Additional Code 1:	Not reported
Additional Code 2:	Not reported
Additional Code 3:	Not reported
Additional Code 4:	Not reported
Additional Code 5:	Not reported
Shipment Date:	19970815
Creation Date:	7/23/1998 0:00:00
Receipt Date:	19970815

Map ID  
Direction  
Distance  
Elevation

MAP FINDINGS

Site

Database(s)

EDR ID Number  
EPA ID Number

**AKINS BODY SHOP INC (Continued)**

**1000319009**

Manifest ID:	96812070
Trans EPA ID:	CAD009452657
Trans Name:	Not reported
Trans 2 EPA ID:	Not reported
Trans 2 Name:	Not reported
TSDf EPA ID:	CAD009452657
Trans Name:	Not reported
TSDf Alt EPA ID:	CAD009452657
TSDf Alt Name:	Not reported
Waste Code Description:	221 - Waste oil and mixed oil
RCRA Code:	Not reported
Meth Code:	R01 - Recycler
Quantity Tons:	0.209
Waste Quantity:	55
Quantity Unit:	G
Additional Code 1:	Not reported
Additional Code 2:	Not reported
Additional Code 3:	Not reported
Additional Code 4:	Not reported
Additional Code 5:	Not reported
Shipment Date:	19970806
Creation Date:	12/4/1997 0:00:00
Receipt Date:	19970808
Manifest ID:	96700844
Trans EPA ID:	CAD008252405
Trans Name:	Not reported
Trans 2 EPA ID:	Not reported
Trans 2 Name:	Not reported
TSDf EPA ID:	CAD009452657
Trans Name:	Not reported
TSDf Alt EPA ID:	Not reported
TSDf Alt Name:	Not reported
Waste Code Description:	214 - Unspecified solvent mixture
RCRA Code:	D001
Meth Code:	R01 - Recycler
Quantity Tons:	0.09
Waste Quantity:	25
Quantity Unit:	G
Additional Code 1:	Not reported
Additional Code 2:	Not reported
Additional Code 3:	Not reported
Additional Code 4:	Not reported
Additional Code 5:	Not reported
Additional Info:	
Year:	1999
Gen EPA ID:	CAD064719859
Shipment Date:	19991220
Creation Date:	2/15/2000 0:00:00
Receipt Date:	19991228
Manifest ID:	99421234
Trans EPA ID:	CAT000624247
Trans Name:	Not reported
Trans 2 EPA ID:	Not reported
Trans 2 Name:	Not reported

Map ID  
Direction  
Distance  
Elevation

MAP FINDINGS

Site

Database(s)

EDR ID Number  
EPA ID Number

AKINS BODY SHOP INC (Continued)

1000319009

TSDF EPA ID: CAD008302903  
Trans Name: Not reported  
TSDF Alt EPA ID: CAD008302903  
TSDF Alt Name: Not reported  
Waste Code Description: 213 - Hydrocarbon solvents (benzene, hexane, Stoddard, etc.  
RCRA Code: D001  
Meth Code: R01 - Recycler  
Quantity Tons: 0.2085  
Waste Quantity: 50  
Quantity Unit: G  
Additional Code 1: Not reported  
Additional Code 2: Not reported  
Additional Code 3: Not reported  
Additional Code 4: Not reported  
Additional Code 5: Not reported

Shipment Date: 19991206  
Creation Date: 2/1/2000 0:00:00  
Receipt Date: 19991209  
Manifest ID: 99421460  
Trans EPA ID: CAT000624247  
Trans Name: Not reported  
Trans 2 EPA ID: Not reported  
Trans 2 Name: Not reported  
TSDF EPA ID: CAD008302903  
Trans Name: Not reported  
TSDF Alt EPA ID: CAD008302903  
TSDF Alt Name: Not reported  
Waste Code Description: 213 - Hydrocarbon solvents (benzene, hexane, Stoddard, etc.  
RCRA Code: D001  
Meth Code: R01 - Recycler  
Quantity Tons: 0.417  
Waste Quantity: 100  
Quantity Unit: G  
Additional Code 1: Not reported  
Additional Code 2: Not reported  
Additional Code 3: Not reported  
Additional Code 4: Not reported  
Additional Code 5: Not reported

Shipment Date: 19991018  
Creation Date: 1/4/2000 0:00:00  
Receipt Date: 19991109  
Manifest ID: 99421386  
Trans EPA ID: CAT000624247  
Trans Name: Not reported  
Trans 2 EPA ID: Not reported  
Trans 2 Name: Not reported  
TSDF EPA ID: CAD008302903  
Trans Name: Not reported  
TSDF Alt EPA ID: CAD008302903  
TSDF Alt Name: Not reported  
Waste Code Description: 213 - Hydrocarbon solvents (benzene, hexane, Stoddard, etc.  
RCRA Code: D001  
Meth Code: R01 - Recycler  
Quantity Tons: 0.2293  
Waste Quantity: 55

Map ID  
Direction  
Distance  
Elevation

MAP FINDINGS

Site

Database(s)

EDR ID Number  
EPA ID Number

**AKINS BODY SHOP INC (Continued)**

**1000319009**

Quantity Unit:	G
Additional Code 1:	Not reported
Additional Code 2:	Not reported
Additional Code 3:	Not reported
Additional Code 4:	Not reported
Additional Code 5:	Not reported
Shipment Date:	19991007
Creation Date:	1/11/2000 0:00:00
Receipt Date:	19991021
Manifest ID:	99493436
Trans EPA ID:	CAD008252405
Trans Name:	Not reported
Trans 2 EPA ID:	CAR000003707
Trans 2 Name:	Not reported
TSDf EPA ID:	CAD008252405
Trans Name:	Not reported
TSDf Alt EPA ID:	Not reported
TSDf Alt Name:	Not reported
Waste Code Description:	214 - Unspecified solvent mixture
RCRA Code:	D001
Meth Code:	R01 - Recycler
Quantity Tons:	0.0756
Waste Quantity:	21
Quantity Unit:	G
Additional Code 1:	Not reported
Additional Code 2:	Not reported
Additional Code 3:	Not reported
Additional Code 4:	Not reported
Additional Code 5:	Not reported
Shipment Date:	19991007
Creation Date:	11/22/1999 0:00:00
Receipt Date:	19991008
Manifest ID:	99490025
Trans EPA ID:	CAD008252405
Trans Name:	Not reported
Trans 2 EPA ID:	Not reported
Trans 2 Name:	Not reported
TSDf EPA ID:	CAD009452657
Trans Name:	Not reported
TSDf Alt EPA ID:	CAD009452657
TSDf Alt Name:	Not reported
Waste Code Description:	214 - Unspecified solvent mixture
RCRA Code:	D001
Meth Code:	R01 - Recycler
Quantity Tons:	0.1584
Waste Quantity:	44
Quantity Unit:	G
Additional Code 1:	Not reported
Additional Code 2:	Not reported
Additional Code 3:	Not reported
Additional Code 4:	Not reported
Additional Code 5:	Not reported
Shipment Date:	19991007
Creation Date:	11/22/1999 0:00:00

Map ID  
Direction  
Distance  
Elevation

MAP FINDINGS

Site

Database(s)

EDR ID Number  
EPA ID Number

**AKINS BODY SHOP INC (Continued)**

**1000319009**

Receipt Date: 19991008  
Manifest ID: 99490025  
Trans EPA ID: CAD008252405  
Trans Name: Not reported  
Trans 2 EPA ID: Not reported  
Trans 2 Name: Not reported  
TSDf EPA ID: CAD009452657  
Trans Name: Not reported  
TSDf Alt EPA ID: CAD009452657  
TSDf Alt Name: Not reported  
Waste Code Description: 214 - Unspecified solvent mixture  
RCRA Code: D001  
Meth Code: R01 - Recycler  
Quantity Tons: 0  
Waste Quantity: 0  
Quantity Unit: G  
Additional Code 1: Not reported  
Additional Code 2: Not reported  
Additional Code 3: Not reported  
Additional Code 4: Not reported  
Additional Code 5: Not reported

Shipment Date: 19990901  
Creation Date: 10/28/1999 0:00:00  
Receipt Date: 19990902  
Manifest ID: 99489634  
Trans EPA ID: CAD008252405  
Trans Name: Not reported  
Trans 2 EPA ID: Not reported  
Trans 2 Name: Not reported  
TSDf EPA ID: CAD009452657  
Trans Name: Not reported  
TSDf Alt EPA ID: CAD009452657  
TSDf Alt Name: Not reported  
Waste Code Description: 214 - Unspecified solvent mixture  
RCRA Code: D001  
Meth Code: R01 - Recycler  
Quantity Tons: 0.1404  
Waste Quantity: 39  
Quantity Unit: G  
Additional Code 1: Not reported  
Additional Code 2: Not reported  
Additional Code 3: Not reported  
Additional Code 4: Not reported  
Additional Code 5: Not reported

Shipment Date: 19990901  
Creation Date: 10/28/1999 0:00:00  
Receipt Date: 19990902  
Manifest ID: 99489634  
Trans EPA ID: CAD008252405  
Trans Name: Not reported  
Trans 2 EPA ID: Not reported  
Trans 2 Name: Not reported  
TSDf EPA ID: CAD009452657  
Trans Name: Not reported  
TSDf Alt EPA ID: CAD009452657

Map ID  
Direction  
Distance  
Elevation

MAP FINDINGS

Site

Database(s)

EDR ID Number  
EPA ID Number

**AKINS BODY SHOP INC (Continued)**

**1000319009**

TSDf Alt Name: Not reported  
Waste Code Description: 214 - Unspecified solvent mixture  
RCRA Code: D001  
Meth Code: R01 - Recycler  
Quantity Tons: 0  
Waste Quantity: 0  
Quantity Unit: G  
Additional Code 1: Not reported  
Additional Code 2: Not reported  
Additional Code 3: Not reported  
Additional Code 4: Not reported  
Additional Code 5: Not reported

Shipment Date: 19990818  
Creation Date: 10/12/1999 0:00:00  
Receipt Date: 19990819  
Manifest ID: 98732326  
Trans EPA ID: CAD008252405  
Trans Name: Not reported  
Trans 2 EPA ID: Not reported  
Trans 2 Name: Not reported  
TSDf EPA ID: CAD009452657  
Trans Name: Not reported  
TSDf Alt EPA ID: CAD009452657  
TSDf Alt Name: Not reported  
Waste Code Description: 214 - Unspecified solvent mixture  
RCRA Code: D001  
Meth Code: R01 - Recycler  
Quantity Tons: 0.108  
Waste Quantity: 30  
Quantity Unit: G  
Additional Code 1: Not reported  
Additional Code 2: Not reported  
Additional Code 3: Not reported  
Additional Code 4: Not reported  
Additional Code 5: Not reported

Shipment Date: 19990818  
Creation Date: 10/12/1999 0:00:00  
Receipt Date: 19990819  
Manifest ID: 98732326  
Trans EPA ID: CAD008252405  
Trans Name: Not reported  
Trans 2 EPA ID: Not reported  
Trans 2 Name: Not reported  
TSDf EPA ID: CAD009452657  
Trans Name: Not reported  
TSDf Alt EPA ID: CAD009452657  
TSDf Alt Name: Not reported  
Waste Code Description: 214 - Unspecified solvent mixture  
RCRA Code: D001  
Meth Code: R01 - Recycler  
Quantity Tons: 0  
Waste Quantity: 0  
Quantity Unit: G  
Additional Code 1: Not reported  
Additional Code 2: Not reported

Map ID  
Direction  
Distance  
Elevation

MAP FINDINGS

Site

Database(s)

EDR ID Number  
EPA ID Number

**AKINS BODY SHOP INC (Continued)**

**1000319009**

Additional Code 3: Not reported  
Additional Code 4: Not reported  
Additional Code 5: Not reported

Additional Info:

Year: 2001  
Gen EPA ID: CAD064719859

Shipment Date: 20011207  
Creation Date: 2/13/2002 0:00:00  
Receipt Date: 20011218  
Manifest ID: 20444946  
Trans EPA ID: CAD982492399  
Trans Name: Not reported  
Trans 2 EPA ID: CAD982492399  
Trans 2 Name: Not reported  
TSDf EPA ID: CAD044429835  
Trans Name: Not reported  
TSDf Alt EPA ID: CAD044429835  
TSDf Alt Name: Not reported  
Waste Code Description: 343 - Unspecified organic liquid mixture  
RCRA Code: D001  
Meth Code: R01 - Recycler  
Quantity Tons: 0.17  
Waste Quantity: 50  
Quantity Unit: G  
Additional Code 1: Not reported  
Additional Code 2: Not reported  
Additional Code 3: Not reported  
Additional Code 4: Not reported  
Additional Code 5: Not reported

Shipment Date: 20011115  
Creation Date: 1/16/2002 0:00:00  
Receipt Date: 20011120  
Manifest ID: 20444864  
Trans EPA ID: CAD982492399  
Trans Name: Not reported  
Trans 2 EPA ID: CAD982492399  
Trans 2 Name: Not reported  
TSDf EPA ID: CAD044429835  
Trans Name: Not reported  
TSDf Alt EPA ID: Not reported  
TSDf Alt Name: Not reported  
Waste Code Description: 343 - Unspecified organic liquid mixture  
RCRA Code: D001  
Meth Code: R01 - Recycler  
Quantity Tons: 0.17  
Waste Quantity: 50  
Quantity Unit: G  
Additional Code 1: Not reported  
Additional Code 2: Not reported  
Additional Code 3: Not reported  
Additional Code 4: Not reported  
Additional Code 5: Not reported

Shipment Date: 20011026



Map ID  
Direction  
Distance  
Elevation

MAP FINDINGS

Site

Database(s)

EDR ID Number  
EPA ID Number

**AKINS BODY SHOP INC (Continued)**

**1000319009**

Creation Date: 1/16/2002 0:00:00  
Receipt Date: 20011106  
Manifest ID: 20443184  
Trans EPA ID: CAD982492399  
Trans Name: Not reported  
Trans 2 EPA ID: CAD982492399  
Trans 2 Name: Not reported  
TSDf EPA ID: CAD044429835  
Trans Name: Not reported  
TSDf Alt EPA ID: Not reported  
TSDf Alt Name: Not reported  
Waste Code Description: 343 - Unspecified organic liquid mixture  
RCRA Code: D001  
Meth Code: R01 - Recycler  
Quantity Tons: 0.17  
Waste Quantity: 50  
Quantity Unit: G  
Additional Code 1: Not reported  
Additional Code 2: Not reported  
Additional Code 3: Not reported  
Additional Code 4: Not reported  
Additional Code 5: Not reported

Shipment Date: 20011024  
Creation Date: 1/16/2002 0:00:00  
Receipt Date: 20011030  
Manifest ID: 20443178  
Trans EPA ID: CAD982492399  
Trans Name: Not reported  
Trans 2 EPA ID: CAD982492399  
Trans 2 Name: Not reported  
TSDf EPA ID: CAD044429835  
Trans Name: Not reported  
TSDf Alt EPA ID: Not reported  
TSDf Alt Name: Not reported  
Waste Code Description: 343 - Unspecified organic liquid mixture  
RCRA Code: D001  
Meth Code: R01 - Recycler  
Quantity Tons: 0.17  
Waste Quantity: 50  
Quantity Unit: G  
Additional Code 1: Not reported  
Additional Code 2: Not reported  
Additional Code 3: Not reported  
Additional Code 4: Not reported  
Additional Code 5: Not reported

Shipment Date: 20010927  
Creation Date: 12/17/2001 0:00:00  
Receipt Date: 20011002  
Manifest ID: 20443090  
Trans EPA ID: CAD982492399  
Trans Name: Not reported  
Trans 2 EPA ID: CAD982492399  
Trans 2 Name: Not reported  
TSDf EPA ID: CAD044429835  
Trans Name: Not reported

Map ID  
Direction  
Distance  
Elevation

MAP FINDINGS

Site

Database(s)

EDR ID Number  
EPA ID Number

**AKINS BODY SHOP INC (Continued)**

**1000319009**

TSDF Alt EPA ID: Not reported  
TSDF Alt Name: Not reported  
Waste Code Description: 343 - Unspecified organic liquid mixture  
RCRA Code: D001  
Meth Code: R01 - Recycler  
Quantity Tons: 0.187  
Waste Quantity: 55  
Quantity Unit: G  
Additional Code 1: Not reported  
Additional Code 2: Not reported  
Additional Code 3: Not reported  
Additional Code 4: Not reported  
Additional Code 5: Not reported

Shipment Date: 20010927  
Creation Date: 12/17/2001 0:00:00  
Receipt Date: 20011002  
Manifest ID: 20443088  
Trans EPA ID: CAD982492399  
Trans Name: Not reported  
Trans 2 EPA ID: CAD982492399  
Trans 2 Name: Not reported  
TSDF EPA ID: CAD044429835  
Trans Name: Not reported  
TSDF Alt EPA ID: Not reported  
TSDF Alt Name: Not reported  
Waste Code Description: 343 - Unspecified organic liquid mixture  
RCRA Code: D001  
Meth Code: R01 - Recycler  
Quantity Tons: 0.17  
Waste Quantity: 50  
Quantity Unit: G  
Additional Code 1: Not reported  
Additional Code 2: Not reported  
Additional Code 3: Not reported  
Additional Code 4: Not reported  
Additional Code 5: Not reported

Shipment Date: 20010821  
Creation Date: 10/23/2001 0:00:00  
Receipt Date: 20010828  
Manifest ID: 20442951  
Trans EPA ID: CAD982492399  
Trans Name: Not reported  
Trans 2 EPA ID: CAD982492399  
Trans 2 Name: Not reported  
TSDF EPA ID: CAD044429835  
Trans Name: Not reported  
TSDF Alt EPA ID: Not reported  
TSDF Alt Name: Not reported  
Waste Code Description: 343 - Unspecified organic liquid mixture  
RCRA Code: D001  
Meth Code: R01 - Recycler  
Quantity Tons: 0.17  
Waste Quantity: 50  
Quantity Unit: G  
Additional Code 1: Not reported

Map ID  
Direction  
Distance  
Elevation

MAP FINDINGS

Site

Database(s)

EDR ID Number  
EPA ID Number

**AKINS BODY SHOP INC (Continued)**

**1000319009**

Additional Code 2:	Not reported
Additional Code 3:	Not reported
Additional Code 4:	Not reported
Additional Code 5:	Not reported
Shipment Date:	20010816
Creation Date:	10/3/2001 0:00:00
Receipt Date:	20010821
Manifest ID:	20442943
Trans EPA ID:	CAD982492399
Trans Name:	Not reported
Trans 2 EPA ID:	CAD982492399
Trans 2 Name:	Not reported
TSDf EPA ID:	CAD044429835
Trans Name:	Not reported
TSDf Alt EPA ID:	Not reported
TSDf Alt Name:	Not reported
Waste Code Description:	343 - Unspecified organic liquid mixture
RCRA Code:	D001
Meth Code:	R01 - Recycler
Quantity Tons:	0.136
Waste Quantity:	40
Quantity Unit:	G
Additional Code 1:	Not reported
Additional Code 2:	Not reported
Additional Code 3:	Not reported
Additional Code 4:	Not reported
Additional Code 5:	Not reported
Shipment Date:	20010716
Creation Date:	10/1/2001 0:00:00
Receipt Date:	20010723
Manifest ID:	20442836
Trans EPA ID:	CAD982492399
Trans Name:	Not reported
Trans 2 EPA ID:	CAD982492399
Trans 2 Name:	Not reported
TSDf EPA ID:	CAD044429835
Trans Name:	Not reported
TSDf Alt EPA ID:	CAD044429835
TSDf Alt Name:	Not reported
Waste Code Description:	343 - Unspecified organic liquid mixture
RCRA Code:	D001
Meth Code:	R01 - Recycler
Quantity Tons:	0.17
Waste Quantity:	50
Quantity Unit:	G
Additional Code 1:	Not reported
Additional Code 2:	Not reported
Additional Code 3:	Not reported
Additional Code 4:	Not reported
Additional Code 5:	Not reported
Shipment Date:	20010709
Creation Date:	8/24/2001 0:00:00
Receipt Date:	20010711
Manifest ID:	20442793

Map ID  
Direction  
Distance  
Elevation

MAP FINDINGS

Site

Database(s)

EDR ID Number  
EPA ID Number

**AKINS BODY SHOP INC (Continued)**

**1000319009**

Trans EPA ID:	CAD982492399
Trans Name:	Not reported
Trans 2 EPA ID:	CAD982492399
Trans 2 Name:	Not reported
TSDf EPA ID:	CAD044429835
Trans Name:	Not reported
TSDf Alt EPA ID:	Not reported
TSDf Alt Name:	Not reported
Waste Code Description:	343 - Unspecified organic liquid mixture
RCRA Code:	D001
Meth Code:	R01 - Recycler
Quantity Tons:	0.17
Waste Quantity:	50
Quantity Unit:	G
Additional Code 1:	Not reported
Additional Code 2:	Not reported
Additional Code 3:	Not reported
Additional Code 4:	Not reported
Additional Code 5:	Not reported
Additional Info:	
Year:	1993
Gen EPA ID:	CAD064719859
Shipment Date:	19931111
Creation Date:	9/14/1995 0:00:00
Receipt Date:	19931116
Manifest ID:	93125170
Trans EPA ID:	ILD984908202
Trans Name:	Not reported
Trans 2 EPA ID:	ILD984908202
Trans 2 Name:	Not reported
TSDf EPA ID:	CAT000613893
Trans Name:	Not reported
TSDf Alt EPA ID:	CAT000613893
TSDf Alt Name:	Not reported
Waste Code Description:	212 - Oxygenated solvents (acetone, butanol, ethyl acetate, etc.
RCRA Code:	F005
Meth Code:	H01 - Transfer Station
Quantity Tons:	0.2535
Waste Quantity:	507
Quantity Unit:	P
Additional Code 1:	Not reported
Additional Code 2:	Not reported
Additional Code 3:	Not reported
Additional Code 4:	Not reported
Additional Code 5:	Not reported
Shipment Date:	19930915
Creation Date:	9/12/1995 0:00:00
Receipt Date:	19930921
Manifest ID:	93080219
Trans EPA ID:	ILD984908202
Trans Name:	Not reported
Trans 2 EPA ID:	ILD984908202
Trans 2 Name:	Not reported
TSDf EPA ID:	CAT000613893

Map ID  
Direction  
Distance  
Elevation

MAP FINDINGS

Site

Database(s)

EDR ID Number  
EPA ID Number

AKINS BODY SHOP INC (Continued)

1000319009

Trans Name: Not reported  
TSDf Alt EPA ID: Not reported  
TSDf Alt Name: Not reported  
Waste Code Description: 212 - Oxygenated solvents (acetone, butanol, ethyl acetate, etc.)  
RCRA Code: F005  
Meth Code: H01 - Transfer Station  
Quantity Tons: 0.0615  
Waste Quantity: 123  
Quantity Unit: P  
Additional Code 1: Not reported  
Additional Code 2: Not reported  
Additional Code 3: Not reported  
Additional Code 4: Not reported  
Additional Code 5: Not reported

Shipment Date: 19930826  
Creation Date: 9/12/1995 0:00:00  
Receipt Date: 19930831  
Manifest ID: 93226397  
Trans EPA ID: ILD984908202  
Trans Name: Not reported  
Trans 2 EPA ID: ILD984908202  
Trans 2 Name: Not reported  
TSDf EPA ID: CAT000613893  
Trans Name: Not reported  
TSDf Alt EPA ID: CAT000613893  
TSDf Alt Name: Not reported  
Waste Code Description: 212 - Oxygenated solvents (acetone, butanol, ethyl acetate, etc.)  
RCRA Code: F005  
Meth Code: H01 - Transfer Station  
Quantity Tons: 0.336  
Waste Quantity: 672  
Quantity Unit: P  
Additional Code 1: Not reported  
Additional Code 2: Not reported  
Additional Code 3: Not reported  
Additional Code 4: Not reported  
Additional Code 5: Not reported

Shipment Date: 19930726  
Creation Date: 9/8/1995 0:00:00  
Receipt Date: Not reported  
Manifest ID: 92567028  
Trans EPA ID: ILD984908202  
Trans Name: Not reported  
Trans 2 EPA ID: Not reported  
Trans 2 Name: Not reported  
TSDf EPA ID: CAT000646117  
Trans Name: Not reported  
TSDf Alt EPA ID: Not reported  
TSDf Alt Name: Not reported  
Waste Code Description: 212 - Oxygenated solvents (acetone, butanol, ethyl acetate, etc.)  
RCRA Code: F005  
Meth Code: - Not reported  
Quantity Tons: 0.219  
Waste Quantity: 438  
Quantity Unit: P

Map ID  
Direction  
Distance  
Elevation

MAP FINDINGS

Site

Database(s)

EDR ID Number  
EPA ID Number

**AKINS BODY SHOP INC (Continued)**

**1000319009**

Additional Code 1:	Not reported
Additional Code 2:	Not reported
Additional Code 3:	Not reported
Additional Code 4:	Not reported
Additional Code 5:	Not reported
Shipment Date:	19930525
Creation Date:	9/7/1995 0:00:00
Receipt Date:	Not reported
Manifest ID:	92570554
Trans EPA ID:	ILD051060408
Trans Name:	Not reported
Trans 2 EPA ID:	Not reported
Trans 2 Name:	Not reported
TSDf EPA ID:	CAT000613893
Trans Name:	Not reported
TSDf Alt EPA ID:	Not reported
TSDf Alt Name:	Not reported
Waste Code Description:	212 - Oxygenated solvents (acetone, butanol, ethyl acetate, etc.
RCRA Code:	F005
Meth Code:	- Not reported
Quantity Tons:	0
Waste Quantity:	795
Quantity Unit:	*
Additional Code 1:	Not reported
Additional Code 2:	Not reported
Additional Code 3:	Not reported
Additional Code 4:	Not reported
Additional Code 5:	Not reported
Shipment Date:	19930330
Creation Date:	9/6/1995 0:00:00
Receipt Date:	19930401
Manifest ID:	92543395
Trans EPA ID:	ILD051060408
Trans Name:	Not reported
Trans 2 EPA ID:	ILD051060408
Trans 2 Name:	Not reported
TSDf EPA ID:	CAT000613893
Trans Name:	Not reported
TSDf Alt EPA ID:	Not reported
TSDf Alt Name:	Not reported
Waste Code Description:	212 - Oxygenated solvents (acetone, butanol, ethyl acetate, etc.
RCRA Code:	F005
Meth Code:	H01 - Transfer Station
Quantity Tons:	0.3495
Waste Quantity:	699
Quantity Unit:	P
Additional Code 1:	Not reported
Additional Code 2:	Not reported
Additional Code 3:	Not reported
Additional Code 4:	Not reported
Additional Code 5:	Not reported
Shipment Date:	19930203
Creation Date:	9/6/1995 0:00:00
Receipt Date:	19930209

Map ID  
Direction  
Distance  
Elevation

MAP FINDINGS

Site

Database(s)

EDR ID Number  
EPA ID Number

**AKINS BODY SHOP INC (Continued)**

**1000319009**

Manifest ID: 92388245  
Trans EPA ID: ILD051060408  
Trans Name: Not reported  
Trans 2 EPA ID: ILD051060408  
Trans 2 Name: Not reported  
TSDf EPA ID: CAT000613893  
Trans Name: Not reported  
TSDf Alt EPA ID: CAT000613893  
TSDf Alt Name: Not reported  
Waste Code Description: 212 - Oxygenated solvents (acetone, butanol, ethyl acetate, etc.)  
RCRA Code: F005  
Meth Code: H01 - Transfer Station  
Quantity Tons: 0.0615  
Waste Quantity: 123  
Quantity Unit: P  
Additional Code 1: Not reported  
Additional Code 2: Not reported  
Additional Code 3: Not reported  
Additional Code 4: Not reported  
Additional Code 5: Not reported

Additional Info:

Year: 1994  
Gen EPA ID: CAD064719859

Shipment Date: 19941219  
Creation Date: 10/19/1995 0:00:00  
Receipt Date: 19941223  
Manifest ID: 95239165  
Trans EPA ID: CAD008252405  
Trans Name: Not reported  
Trans 2 EPA ID: Not reported  
Trans 2 Name: Not reported  
TSDf EPA ID: CAD009452657  
Trans Name: Not reported  
TSDf Alt EPA ID: Not reported  
TSDf Alt Name: Not reported  
Waste Code Description: 214 - Unspecified solvent mixture  
RCRA Code: D001  
Meth Code: R01 - Recycler  
Quantity Tons: 0.108  
Waste Quantity: 30  
Quantity Unit: G  
Additional Code 1: Not reported  
Additional Code 2: Not reported  
Additional Code 3: Not reported  
Additional Code 4: Not reported  
Additional Code 5: Not reported

Shipment Date: 19941208  
Creation Date: 10/19/1995 0:00:00  
Receipt Date: 19941208  
Manifest ID: 93354171  
Trans EPA ID: CAD008252405  
Trans Name: Not reported  
Trans 2 EPA ID: Not reported  
Trans 2 Name: Not reported

Map ID  
Direction  
Distance  
Elevation

MAP FINDINGS

Site

Database(s)

EDR ID Number  
EPA ID Number

**AKINS BODY SHOP INC (Continued)**

**1000319009**

TSDF EPA ID: CAD009452657  
Trans Name: Not reported  
TSDF Alt EPA ID: Not reported  
TSDF Alt Name: Not reported  
Waste Code Description: 214 - Unspecified solvent mixture  
RCRA Code: D001  
Meth Code: R01 - Recycler  
Quantity Tons: 0.1368  
Waste Quantity: 38  
Quantity Unit: G  
Additional Code 1: Not reported  
Additional Code 2: Not reported  
Additional Code 3: Not reported  
Additional Code 4: Not reported  
Additional Code 5: Not reported

Shipment Date: 19941121  
Creation Date: 10/19/1995 0:00:00  
Receipt Date: 19941121  
Manifest ID: 93350536  
Trans EPA ID: CAD008252405  
Trans Name: Not reported  
Trans 2 EPA ID: Not reported  
Trans 2 Name: Not reported  
TSDF EPA ID: CAD009452657  
Trans Name: Not reported  
TSDF Alt EPA ID: Not reported  
TSDF Alt Name: Not reported  
Waste Code Description: 214 - Unspecified solvent mixture  
RCRA Code: D001  
Meth Code: R01 - Recycler  
Quantity Tons: 0.09  
Waste Quantity: 25  
Quantity Unit: G  
Additional Code 1: Not reported  
Additional Code 2: Not reported  
Additional Code 3: Not reported  
Additional Code 4: Not reported  
Additional Code 5: Not reported

Shipment Date: 19941108  
Creation Date: 10/19/1995 0:00:00  
Receipt Date: 19941108  
Manifest ID: 93350233  
Trans EPA ID: CAD008252405  
Trans Name: Not reported  
Trans 2 EPA ID: Not reported  
Trans 2 Name: Not reported  
TSDF EPA ID: CAD009452657  
Trans Name: Not reported  
TSDF Alt EPA ID: Not reported  
TSDF Alt Name: Not reported  
Waste Code Description: 214 - Unspecified solvent mixture  
RCRA Code: D001  
Meth Code: R01 - Recycler  
Quantity Tons: 0.1152  
Waste Quantity: 32



Map ID  
Direction  
Distance  
Elevation

MAP FINDINGS

Site

Database(s)

EDR ID Number  
EPA ID Number

**AKINS BODY SHOP INC (Continued)**

**1000319009**

Quantity Unit:	G
Additional Code 1:	Not reported
Additional Code 2:	Not reported
Additional Code 3:	Not reported
Additional Code 4:	Not reported
Additional Code 5:	Not reported
Shipment Date:	19941028
Creation Date:	10/19/1995 0:00:00
Receipt Date:	19941031
Manifest ID:	93347327
Trans EPA ID:	CAD008252405
Trans Name:	Not reported
Trans 2 EPA ID:	Not reported
Trans 2 Name:	Not reported
TSDf EPA ID:	CAD009452657
Trans Name:	Not reported
TSDf Alt EPA ID:	Not reported
TSDf Alt Name:	Not reported
Waste Code Description:	214 - Unspecified solvent mixture
RCRA Code:	Not reported
Meth Code:	R01 - Recycler
Quantity Tons:	0.162
Waste Quantity:	45
Quantity Unit:	G
Additional Code 1:	Not reported
Additional Code 2:	Not reported
Additional Code 3:	Not reported
Additional Code 4:	Not reported
Additional Code 5:	Not reported
Shipment Date:	19941014
Creation Date:	10/19/1995 0:00:00
Receipt Date:	19941014
Manifest ID:	93349450
Trans EPA ID:	CAD008252405
Trans Name:	Not reported
Trans 2 EPA ID:	Not reported
Trans 2 Name:	Not reported
TSDf EPA ID:	CAD009452657
Trans Name:	Not reported
TSDf Alt EPA ID:	Not reported
TSDf Alt Name:	Not reported
Waste Code Description:	214 - Unspecified solvent mixture
RCRA Code:	D001
Meth Code:	R01 - Recycler
Quantity Tons:	0.108
Waste Quantity:	30
Quantity Unit:	G
Additional Code 1:	Not reported
Additional Code 2:	Not reported
Additional Code 3:	Not reported
Additional Code 4:	Not reported
Additional Code 5:	Not reported
Shipment Date:	19940913
Creation Date:	3/26/1996 0:00:00

Map ID  
Direction  
Distance  
Elevation

MAP FINDINGS

Site

Database(s)

EDR ID Number  
EPA ID Number

**AKINS BODY SHOP INC (Continued)**

**1000319009**

Receipt Date: 19940914  
Manifest ID: 93348030  
Trans EPA ID: CAD008252405  
Trans Name: Not reported  
Trans 2 EPA ID: Not reported  
Trans 2 Name: Not reported  
TSDf EPA ID: CAD009452657  
Trans Name: Not reported  
TSDf Alt EPA ID: CAD009452657  
TSDf Alt Name: Not reported  
Waste Code Description: 214 - Unspecified solvent mixture  
RCRA Code: Not reported  
Meth Code: R01 - Recycler  
Quantity Tons: 0.1008  
Waste Quantity: 28  
Quantity Unit: G  
Additional Code 1: Not reported  
Additional Code 2: Not reported  
Additional Code 3: Not reported  
Additional Code 4: Not reported  
Additional Code 5: Not reported

Shipment Date: 19940831  
Creation Date: 3/26/1996 0:00:00  
Receipt Date: 19940901  
Manifest ID: 93344828  
Trans EPA ID: CAD008252405  
Trans Name: Not reported  
Trans 2 EPA ID: Not reported  
Trans 2 Name: Not reported  
TSDf EPA ID: CAD009452657  
Trans Name: Not reported  
TSDf Alt EPA ID: CAD009452657  
TSDf Alt Name: Not reported  
Waste Code Description: 214 - Unspecified solvent mixture  
RCRA Code: Not reported  
Meth Code: R01 - Recycler  
Quantity Tons: 0.1728  
Waste Quantity: 48  
Quantity Unit: G  
Additional Code 1: Not reported  
Additional Code 2: Not reported  
Additional Code 3: Not reported  
Additional Code 4: Not reported  
Additional Code 5: Not reported

Shipment Date: 19940719  
Creation Date: 3/26/1996 0:00:00  
Receipt Date: 19940722  
Manifest ID: 93345149  
Trans EPA ID: CAD008252405  
Trans Name: Not reported  
Trans 2 EPA ID: Not reported  
Trans 2 Name: Not reported  
TSDf EPA ID: CAD009452657  
Trans Name: Not reported  
TSDf Alt EPA ID: CAD009452657

Map ID  
Direction  
Distance  
Elevation

MAP FINDINGS

Site

Database(s)

EDR ID Number  
EPA ID Number

**AKINS BODY SHOP INC (Continued)**

**1000319009**

TSDF Alt Name: Not reported  
Waste Code Description: 214 - Unspecified solvent mixture  
RCRA Code: Not reported  
Meth Code: R01 - Recycler  
Quantity Tons: 0.1512  
Waste Quantity: 42  
Quantity Unit: G  
Additional Code 1: Not reported  
Additional Code 2: Not reported  
Additional Code 3: Not reported  
Additional Code 4: Not reported  
Additional Code 5: Not reported

Shipment Date: 19940524  
Creation Date: 3/25/1996 0:00:00  
Receipt Date: 19940524  
Manifest ID: 93340879  
Trans EPA ID: CAD008252405  
Trans Name: Not reported  
Trans 2 EPA ID: Not reported  
Trans 2 Name: Not reported  
TSDF EPA ID: CAD009452657  
Trans Name: Not reported  
TSDF Alt EPA ID: CAD009452657  
TSDF Alt Name: Not reported  
Waste Code Description: 214 - Unspecified solvent mixture  
RCRA Code: D001  
Meth Code: R01 - Recycler  
Quantity Tons: 0.1368  
Waste Quantity: 38  
Quantity Unit: G  
Additional Code 1: Not reported  
Additional Code 2: Not reported  
Additional Code 3: Not reported  
Additional Code 4: Not reported  
Additional Code 5: Not reported

**CERS:**

Name: AKINS BODY SHOP INC  
Address: 2901 PARK BOULEVARD  
City,State,Zip: PALO ALTO, CA 94306-2230  
Site ID: 450124  
CERS ID: 110001197213  
CERS Description: US EPA Air Emission Inventory System (EIS)

**Affiliation:**

Affiliation Type Desc: Facility Owner  
Entity Name: SHARON RUPP  
Entity Title: OWNER  
Affiliation Address: Not reported  
Affiliation City: Not reported  
Affiliation State: Not reported  
Affiliation Country: Not reported  
Affiliation Zip: Not reported  
Affiliation Phone: Not reported

Affiliation Type Desc: Environmental Contact

Map ID  
Direction  
Distance  
Elevation

MAP FINDINGS

Site

Database(s)

EDR ID Number  
EPA ID Number

**AKINS BODY SHOP INC (Continued)**

**1000319009**

Entity Name: SHARON RUPP  
Entity Title: ENVIRONMENTAL CONTACT  
Affiliation Address: 2901 PARK BL  
Affiliation City: PALOALTO  
Affiliation State: CA  
Affiliation Country: Not reported  
Affiliation Zip: Not reported  
Affiliation Phone: Not reported

Affiliation Type Desc: Environmental Contact  
Entity Name: WES RUPP  
Entity Title: ESTIMATOR  
Affiliation Address: Not reported  
Affiliation City: Not reported  
Affiliation State: Not reported  
Affiliation Country: Not reported  
Affiliation Zip: Not reported  
Affiliation Phone: Not reported

Affiliation Type Desc: Environmental Contact  
Entity Name: EDDIE DUNNE  
Entity Title: ASST.MANAGER  
Affiliation Address: Not reported  
Affiliation City: Not reported  
Affiliation State: Not reported  
Affiliation Country: Not reported  
Affiliation Zip: Not reported  
Affiliation Phone: Not reported

Affiliation Type Desc: Operator  
Entity Name: SHARON RUPP  
Entity Title: OPERATOR  
Affiliation Address: Not reported  
Affiliation City: Not reported  
Affiliation State: Not reported  
Affiliation Country: Not reported  
Affiliation Zip: Not reported  
Affiliation Phone: Not reported

Affiliation Type Desc: Environmental Contact  
Entity Name: ENVIR MGMT  
Entity Title: Not reported  
Affiliation Address: 2901 PARK BLVD  
Affiliation City: PALOALTO  
Affiliation State: CA  
Affiliation Country: Not reported  
Affiliation Zip: Not reported  
Affiliation Phone: Not reported

**HWTS:**

Name: AKINS BODY SHOP INC  
Address: 2901 PARK BLVD  
Address 2: Not reported  
City,State,Zip: PALO ALTO, CA 943060000  
EPA ID: CAD064719859  
Inactive Date: 06/30/2008

Map ID  
Direction  
Distance  
Elevation

MAP FINDINGS

Site

Database(s)

EDR ID Number  
EPA ID Number

**AKINS BODY SHOP INC (Continued)**

**1000319009**

Create Date: 04/10/1987  
Last Act Date: 04/23/2009  
Mailing Name: Not reported  
Mailing Address: 3045 PARK BLVD  
Mailing Address 2: Not reported  
Mailing City,State,Zip: PALO ALTO, CA 943062230  
Owner Name: SHARON RUPP  
Owner Address: 121 HUNTINGTON CT  
Owner Address 2: Not reported  
Owner City,State,Zip: MOUNTAIN VIEW, CA 940435278  
Contact Name: SHARON RUPP  
Contact Address: 3045 PARK BLVD  
Contact Address 2: Not reported  
City,State,Zip: PALO ALTO, CA 943062230

**NAICS:**

EPA ID: CAD064719859  
Create Date: 2004-10-20 10:23:57  
NAICS Code: 811121  
NAICS Description: Automotive Body, Paint, and Interior Repair and Maintenance  
Issued EPA ID Date: 1987-04-10 00:00:00  
Inactive Date: 2008-06-30 00:00:00  
Facility Name: AKINS BODY SHOP INC  
Facility Address: 2901 PARK BLVD  
Facility Address 2: Not reported  
Facility City: PALO ALTO  
Facility County: 43  
Facility State: CA  
Facility Zip: 943060000

**N66**  
**ESE**  
**1/8-1/4**  
**0.227 mi.**  
**1197 ft.**

**MERCER PROCESSING CO INC**  
**2865 PARK BL**  
**PALO ALTO, CA 94306**  
**Site 4 of 6 in cluster N**

**CUPA Listings S121469101**  
**N/A**

**Relative:**  
**Lower**  
**Actual:**  
**28 ft.**

**CUPA SANTA CLARA:**  
Name: MERCER PROCESSING CO INC  
Address: 2865 PARK BL  
City,State,Zip: PALO ALTO, CA 94306  
Region: SANTA CLARA  
PE#: 2201  
Program Description: GENERATES WASTE OIL ONLY  
Latitude: 37.417576  
Longitude: -122.131522  
Record ID: PR0313363  
Facility ID: FA0204586

Map ID  
Direction  
Distance  
Elevation

MAP FINDINGS

Site

Database(s)

EDR ID Number  
EPA ID Number

**N67**  
**ESE**  
**1/8-1/4**  
**0.227 mi.**  
**1197 ft.**

**BIX**  
**2891 PARK BLVD**  
**PALO ALTO, CA 94306**  
**Site 5 of 6 in cluster N**

**RCRA-SQG** **1000100224**  
**CAD981394265**

**Relative:**  
**Lower**  
**Actual:**  
**28 ft.**

RCRA-SQG:  
Date form received by agency: 1996-09-01 00:00:00.0  
Facility name: BIX  
Facility address: 2891 PARK BLVD  
PALO ALTO, CA 94306  
EPA ID: CAD981394265  
Mailing address: PARK BLVD  
PALO ALTO, CA 94306  
Contact: Not reported  
Contact address: Not reported  
Contact country: US  
Contact telephone: Not reported  
Contact email: Not reported  
EPA Region: 09  
Classification: Small Small Quantity Generator  
Description: Handler: generates more than 100 and less than 1000 kg of hazardous waste during any calendar month and accumulates less than 6000 kg of hazardous waste at any time; or generates 100 kg or less of hazardous waste during any calendar month, and accumulates more than 1000 kg of hazardous waste at any time

Owner/Operator Summary:  
Owner/operator name: NOT REQUIRED  
Owner/operator address: NOT REQUIRED  
NOT REQUIRED, ME 99999  
Owner/operator country: Not reported  
Owner/operator telephone: 415-555-1212  
Owner/operator email: Not reported  
Owner/operator fax: Not reported  
Owner/operator extension: Not reported  
Legal status: Private  
Owner/Operator Type: Operator  
Owner/Op start date: Not reported  
Owner/Op end date: Not reported  
  
Owner/operator name: RICHARD DENNISON  
Owner/operator address: NOT REQUIRED  
NOT REQUIRED, ME 99999  
Owner/operator country: Not reported  
Owner/operator telephone: 415-555-1212  
Owner/operator email: Not reported  
Owner/operator fax: Not reported  
Owner/operator extension: Not reported  
Legal status: Private  
Owner/Operator Type: Owner  
Owner/Op start date: Not reported  
Owner/Op end date: Not reported

Handler Activities Summary:  
U.S. importer of hazardous waste: No  
Mixed waste (haz. and radioactive): No

Map ID  
 Direction  
 Distance  
 Elevation

MAP FINDINGS

Site

Database(s)

EDR ID Number  
 EPA ID Number

**BIX (Continued)**

1000100224

Recycler of hazardous waste: No  
 Transporter of hazardous waste: No  
 Treater, storer or disposer of HW: No  
 Underground injection activity: No  
 On-site burner exemption: No  
 Furnace exemption: No  
 Used oil fuel burner: No  
 Used oil processor: No  
 User oil refiner: No  
 Used oil fuel marketer to burner: No  
 Used oil Specification marketer: No  
 Used oil transfer facility: No  
 Used oil transporter: No

Violation Status: No violations found

**N68**  
**ESE**  
 1/8-1/4  
 0.227 mi.  
 1197 ft.

**PALO ALTO SOUTHERN PACIFIC SITE**  
**2901 PARK BLVD**  
**PALO ALTO, CA 94036**

**CA BOND EXP. PLAN** S105960445  
**CERS** N/A

**Site 6 of 6 in cluster N**

**Relative:**  
**Lower**  
  
**Actual:**  
**28 ft.**

CA BOND EXP. PLAN:  
 Responsible Party: TIER 3 (MINIMUM HAZARD THRESHOLD SITE) REPORT  
 Project Revenue Source Company: Not reported  
 Project Revenue Source Addr: Not reported  
 Project Revenue Source City,St,Zip: Not reported  
 Project Revenue Source Desc: Not reported  
 Site Description: A ditch adjacent to an auto body shop located at the above address was identified by the Department as being contaminated with an oily black material containing lead. It is suspected that this material accumulated in the ditch from runoff at the auto body shop location. Subsequent to discovery, the area containing the ditch was graded and paved with asphalt. An auto dealership is now located on the site of the former ditch.  
 Hazardous Waste Desc: Analysis of the oily material indicated the presence of petroleum products and moderate concentrations of lead.  
 Threat To Public Health & Env: Not reported  
 Site Activity Status: As a Tier 3 site, this site will be listed annually in this report. If the asphalt cap is removed and the property is proposed for development for other usage, DHS may order that some additional abatement be conducted.

CERS:  
 Name: PALO ALTO SOUTHERN PACIFIC SITE  
 Address: 2901 PARK BLVD  
 City,State,Zip: PALO ALTO, CA 94036  
 Site ID: 361370  
 CERS ID: T10000008090  
 CERS Description: Cleanup Program Site

MAP FINDINGS
--------------

Map ID  
Direction  
Distance  
Elevation

Site

Database(s)

EDR ID Number  
EPA ID Number

69  
SSW  
1/8-1/4  
0.230 mi.  
1212 ft.

**MRI IMAGING CENTER**  
**451 SHERMAN AV 110**  
**PALO ALTO, CA 94306**

CUPA Listings

S121471239  
N/A

Relative:  
Higher

CUPA SANTA CLARA:

Actual:  
38 ft.

Name:	MRI IMAGING CENTER
Address:	451 SHERMAN AV 110
City, State, Zip:	PALO ALTO, CA 94306
Region:	SANTA CLARA
PE#:	2272
Program Description:	SILVER WASTE ONLY 100+ KG/YR & < 100 KG/MO
Latitude:	37.425387
Longitude:	-122.143945
Record ID:	PR0317449
Facility ID:	FA0230374

70  
West  
1/8-1/4  
0.234 mi.  
1234 ft.

**PAT FERRELL**  
**397 COLLEGE AVE**  
**PALO ALTO, CA 94306**

RCRA NonGen / NLR

1025855919  
CAC003036211

Relative:  
Higher

RCRA NonGen / NLR:

Actual:  
39 ft.

Date form received by agency:	2019-09-30 00:00:00.0
Facility name:	PAT FERRELL
Facility address:	397 COLLEGE AVE #E PALO ALTO, CA 94306
EPA ID:	CAC003036211
Contact:	PAT FERRELL
Contact address:	397 COLLEGE AVE #E PALO ALTO, CA 94306
Contact country:	Not reported
Contact telephone:	650-400-9246
Contact email:	MARIAE@PWSEI.COM
EPA Region:	09
Classification:	Non-Generator
Description:	Handler: Non-Generators do not presently generate hazardous waste

Owner/Operator Summary:

Owner/operator name:	PAT FERRELL
Owner/operator address:	397 COLLEGE AVE #E PALO ALTO, CA 94306
Owner/operator country:	Not reported
Owner/operator telephone:	650-400-9246
Owner/operator email:	Not reported
Owner/operator fax:	Not reported
Owner/operator extension:	Not reported
Legal status:	Other
Owner/Operator Type:	Owner
Owner/Op start date:	Not reported
Owner/Op end date:	Not reported

Owner/operator name:	PAT FERRELL
Owner/operator address:	397 COLLEGE AVE #E PALO ALTO, CA 94306
Owner/operator country:	Not reported



Map ID  
Direction  
Distance  
Elevation

MAP FINDINGS

Site

Database(s)

EDR ID Number  
EPA ID Number

**PAT FERRELL (Continued)**

**1025855919**

Owner/operator telephone: 650-400-9246  
Owner/operator email: Not reported  
Owner/operator fax: Not reported  
Owner/operator extension: Not reported  
Legal status: Other  
Owner/Operator Type: Operator  
Owner/Op start date: Not reported  
Owner/Op end date: Not reported

Handler Activities Summary:

U.S. importer of hazardous waste: No  
Mixed waste (haz. and radioactive): Not reported  
Recycler of hazardous waste: No  
Transporter of hazardous waste: No  
Treater, storer or disposer of HW: No  
Underground injection activity: No  
On-site burner exemption: No  
Furnace exemption: No  
Used oil fuel burner: No  
Used oil processor: No  
Used oil refiner: No  
Used oil fuel marketer to burner: No  
Used oil Specification marketer: No  
Used oil transfer facility: No  
Used oil transporter: No

Violation Status: No violations found

71  
South  
1/8-1/4  
0.244 mi.  
1289 ft.

**COMMON INTEREST MANAGEMENT**  
**410 SHERIDAN AVENUE**  
**PALO ALTO, CA 94306**

**RCRA NonGen / NLR 1025849278**  
**CAC003029341**

**Relative:**  
**Higher**  
**Actual:**  
**35 ft.**

RCRA NonGen / NLR:  
Date form received by agency: 2019-08-14 00:00:00.0  
Facility name: COMMON INTEREST MANAGEMENT  
Facility address: 410 SHERIDAN AVENUE  
PALO ALTO, CA 94306  
EPA ID: CAC003029341  
Contact: COMMON INTEREST MANAGEMENT  
Contact address: 410 SHERIDAN AVENUE  
PALO ALTO, CA 94306  
Contact country: Not reported  
Contact telephone: 408-370-9902  
Contact email: MICKIEL@PWSEI.COM  
EPA Region: 09  
Classification: Non-Generator  
Description: Handler: Non-Generators do not presently generate hazardous waste

Owner/Operator Summary:

Owner/operator name: COMMON INTEREST MANAGEMENT  
Owner/operator address: 410 SHERIDAN AVENUE  
PALO ALTO, CA 94306  
Owner/operator country: Not reported  
Owner/operator telephone: 408-370-9902  
Owner/operator email: Not reported  
Owner/operator fax: Not reported

Map ID  
 Direction  
 Distance  
 Elevation

MAP FINDINGS

Site

Database(s)

EDR ID Number  
 EPA ID Number

**COMMON INTEREST MANAGEMENT (Continued)**

**1025849278**

Owner/operator extension: Not reported  
 Legal status: Other  
 Owner/Operator Type: Operator  
 Owner/Op start date: Not reported  
 Owner/Op end date: Not reported

Owner/operator name: COMMON INTEREST MANAGEMENT  
 Owner/operator address: 410 SHERIDAN AVENUE  
 PALO ALTO, CA 94306

Owner/operator country: Not reported  
 Owner/operator telephone: 408-370-9902  
 Owner/operator email: Not reported  
 Owner/operator fax: Not reported  
 Owner/operator extension: Not reported  
 Legal status: Other  
 Owner/Operator Type: Owner  
 Owner/Op start date: Not reported  
 Owner/Op end date: Not reported

Handler Activities Summary:

U.S. importer of hazardous waste: No  
 Mixed waste (haz. and radioactive): No  
 Recycler of hazardous waste: No  
 Transporter of hazardous waste: No  
 Treater, storer or disposer of HW: No  
 Underground injection activity: No  
 On-site burner exemption: No  
 Furnace exemption: No  
 Used oil fuel burner: No  
 Used oil processor: No  
 User oil refiner: No  
 Used oil fuel marketer to burner: No  
 Used oil Specification marketer: No  
 Used oil transfer facility: No  
 Used oil transporter: No

Violation Status: No violations found

**O72**      **HEWLETT PACKARD MFG DIV**  
**SE**      **395 PAGE MILL RD**  
**1/4-1/2**      **PALO ALTO, CA 94306**  
**0.254 mi.**  
**1339 ft.**      **Site 1 of 2 in cluster O**  
  
**Relative:**  
**Higher**  
  
**Actual:**  
**30 ft.**

**SEMS-ARCHIVE**      **1000281823**  
**CORRACTS**      **CAD009122557**  
**RCRA-SQG**  
**ENVIROSTOR**  
**LUST**  
**CPS-SLIC**  
**HIST LUST**  
**DEED**  
**US FIN ASSUR**  
**2020 COR ACTION**  
**FINDS**  
**ECHO**  
**Cortese**  
**ENF**  
**HIST CORTESE**  
**HWP**  
**CIWQS**  
**CERS**

SEMS Archive:

Map ID  
Direction  
Distance  
Elevation

MAP FINDINGS

Site

Database(s)

EDR ID Number  
EPA ID Number

**HEWLETT PACKARD MFG DIV (Continued)**

**1000281823**

Site ID: 0901148  
EPA ID: CAD009122557  
Name: HEWLETT PACKARD CO MFG DIV  
Address: 395 PAGE MILL RD  
Address 2: Not reported  
City,State,Zip: PALO ALTO, CA 94306  
Cong District: 11  
FIPS Code: 06085  
FF: N  
NPL: Not on the NPL  
Non NPL Status: NFRAP-Site does not qualify for the NPL based on existing information

**SEMS Archive Detail:**

Region: 09  
Site ID: 0901148  
EPA ID: CAD009122557  
Site Name: HEWLETT PACKARD CO MFG DIV  
NPL: N  
FF: N  
OU: 00  
Action Code: VS  
Action Name: ARCH SITE  
SEQ: 1  
Start Date: Not reported  
Finish Date: 1987-10-01 04:00:00  
Qual: Not reported  
Current Action Lead: EPA Perf In-Hse

Region: 09  
Site ID: 0901148  
EPA ID: CAD009122557  
Site Name: HEWLETT PACKARD CO MFG DIV  
NPL: N  
FF: N  
OU: 00  
Action Code: PA  
Action Name: PA  
SEQ: 1  
Start Date: Not reported  
Finish Date: 1987-10-01 04:00:00  
Qual: N  
Current Action Lead: EPA Perf

Region: 09  
Site ID: 0901148  
EPA ID: CAD009122557  
Site Name: HEWLETT PACKARD CO MFG DIV  
NPL: N  
FF: N  
OU: 00  
Action Code: DS  
Action Name: DISCVRY  
SEQ: 1  
Start Date: 1986-05-01 04:00:00  
Finish Date: 1986-05-01 04:00:00  
Qual: Not reported  
Current Action Lead: EPA Perf

Map ID  
Direction  
Distance  
Elevation

MAP FINDINGS

Site

Database(s)

EDR ID Number  
EPA ID Number

HEWLETT PACKARD MFG DIV (Continued)

1000281823

CORRACTS:

Region: 09  
Name: HEWLETT PACKARD MFG DIV  
Address: 395 PAGE MILL RD  
Address 2: Not reported  
City,State,Zip: PALO ALTO, CA 94306  
EPA ID: CAD009122557  
Area Name: ENTIRE FACILITY  
Corrective Action: CA200  
Actual Date: 1994-09-21 00:00:00.0  
NAICS Code 1: 325413  
NAICS Code 2: 326199  
NAICS Code 3: 331521  
NAICS Code 4: 332322

Region: 09  
Name: HEWLETT PACKARD MFG DIV  
Address: 395 PAGE MILL RD  
Address 2: Not reported  
City,State,Zip: PALO ALTO, CA 94306  
EPA ID: CAD009122557  
Area Name: ENTIRE FACILITY  
Corrective Action: CA350  
Actual Date: 1994-09-21 00:00:00.0  
NAICS Code 1: 325413  
NAICS Code 2: 326199  
NAICS Code 3: 331521  
NAICS Code 4: 332322

Region: 09  
Name: HEWLETT PACKARD MFG DIV  
Address: 395 PAGE MILL RD  
Address 2: Not reported  
City,State,Zip: PALO ALTO, CA 94306  
EPA ID: CAD009122557  
Area Name: ENTIRE FACILITY  
Corrective Action: CA225NR  
Actual Date: 1994-07-27 00:00:00.0  
NAICS Code 1: 325413  
NAICS Code 2: 326199  
NAICS Code 3: 331521  
NAICS Code 4: 332322

Region: 09  
Name: HEWLETT PACKARD MFG DIV  
Address: 395 PAGE MILL RD  
Address 2: Not reported  
City,State,Zip: PALO ALTO, CA 94306  
EPA ID: CAD009122557  
Area Name: ENTIRE FACILITY  
Corrective Action: CA500  
Actual Date: 1994-09-21 00:00:00.0  
NAICS Code 1: 325413  
NAICS Code 2: 326199  
NAICS Code 3: 331521  
NAICS Code 4: 332322

Map ID  
Direction  
Distance  
Elevation

MAP FINDINGS

Site

Database(s)

EDR ID Number  
EPA ID Number

HEWLETT PACKARD MFG DIV (Continued)

1000281823

Region: 09  
Name: HEWLETT PACKARD MFG DIV  
Address: 395 PAGE MILL RD  
Address 2: Not reported  
City,State,Zip: PALO ALTO, CA 94306  
EPA ID: CAD009122557  
Area Name: ENTIRE FACILITY  
Corrective Action: CA600GW  
Actual Date: 1986-01-01 00:00:00.0  
NAICS Code 1: 325413  
NAICS Code 2: 326199  
NAICS Code 3: 331521  
NAICS Code 4: 332322

Region: 09  
Name: HEWLETT PACKARD MFG DIV  
Address: 395 PAGE MILL RD  
Address 2: Not reported  
City,State,Zip: PALO ALTO, CA 94306  
EPA ID: CAD009122557  
Area Name: ENTIRE FACILITY  
Corrective Action: CA600SR  
Actual Date: 1986-01-01 00:00:00.0  
NAICS Code 1: 325413  
NAICS Code 2: 326199  
NAICS Code 3: 331521  
NAICS Code 4: 332322

Region: 09  
Name: HEWLETT PACKARD MFG DIV  
Address: 395 PAGE MILL RD  
Address 2: Not reported  
City,State,Zip: PALO ALTO, CA 94306  
EPA ID: CAD009122557  
Area Name: ENTIRE FACILITY  
Corrective Action: CA725YE  
Actual Date: 2000-11-01 00:00:00.0  
NAICS Code 1: 325413  
NAICS Code 2: 326199  
NAICS Code 3: 331521  
NAICS Code 4: 332322

Region: 09  
Name: HEWLETT PACKARD MFG DIV  
Address: 395 PAGE MILL RD  
Address 2: Not reported  
City,State,Zip: PALO ALTO, CA 94306  
EPA ID: CAD009122557  
Area Name: ENTIRE FACILITY  
Corrective Action: CA750YE  
Actual Date: 2000-11-01 00:00:00.0  
NAICS Code 1: 325413  
NAICS Code 2: 326199  
NAICS Code 3: 331521  
NAICS Code 4: 332322

Region: 09

Map ID  
Direction  
Distance  
Elevation

MAP FINDINGS

Site

Database(s)

EDR ID Number  
EPA ID Number

**HEWLETT PACKARD MFG DIV (Continued)**

**1000281823**

Name: HEWLETT PACKARD MFG DIV  
Address: 395 PAGE MILL RD  
Address 2: Not reported  
City,State,Zip: PALO ALTO, CA 94306  
EPA ID: CAD009122557  
Area Name: ENTIRE FACILITY  
Corrective Action: CA400  
Actual Date: 1994-09-21 00:00:00.0  
NAICS Code 1: 325413  
NAICS Code 2: 326199  
NAICS Code 3: 331521  
NAICS Code 4: 332322

Region: 09  
Name: HEWLETT PACKARD MFG DIV  
Address: 395 PAGE MILL RD  
Address 2: Not reported  
City,State,Zip: PALO ALTO, CA 94306  
EPA ID: CAD009122557  
Area Name: ENTIRE FACILITY  
Corrective Action: CA550RC  
Actual Date: 1996-09-09 00:00:00.0  
NAICS Code 1: 325413  
NAICS Code 2: 326199  
NAICS Code 3: 331521  
NAICS Code 4: 332322

[Click this hyperlink](#) while viewing on your computer to access additional CORRACTS: detail in the EDR Site Report.

**RCRA-SQG:**

Date form received by agency: 1996-09-01 00:00:00.0  
Facility name: HEWLETT PACKARD MFG DIV  
Facility address: 395 PAGE MILL RD  
PALO ALTO, CA 94306  
EPA ID: CAD009122557  
Contact: Not reported  
Contact address: Not reported  
Not reported  
Contact country: US  
Contact telephone: Not reported  
Contact email: Not reported  
EPA Region: 09  
Land type: Private  
Classification: Small Small Quantity Generator  
Description: Handler: generates more than 100 and less than 1000 kg of hazardous waste during any calendar month and accumulates less than 6000 kg of hazardous waste at any time; or generates 100 kg or less of hazardous waste during any calendar month, and accumulates more than 1000 kg of hazardous waste at any time

**Owner/Operator Summary:**

Owner/operator name: HEWLETT PACKARD CO PALO ALTO FABRCTN  
Owner/operator address: 395 PAGE MILL ROAD  
CITY NOT REPORTED, CA 99999  
Owner/operator country: Not reported

Map ID  
Direction  
Distance  
Elevation

MAP FINDINGS

Site

Database(s)

EDR ID Number  
EPA ID Number

**HEWLETT PACKARD MFG DIV (Continued)**

**1000281823**

Owner/operator telephone: 415-857-5785  
Owner/operator email: Not reported  
Owner/operator fax: Not reported  
Owner/operator extension: Not reported  
Legal status: Private  
Owner/Operator Type: Operator  
Owner/Op start date: Not reported  
Owner/Op end date: Not reported

Handler Activities Summary:

U.S. importer of hazardous waste: No  
Mixed waste (haz. and radioactive): No  
Recycler of hazardous waste: No  
Transporter of hazardous waste: No  
Treater, storer or disposer of HW: No  
Underground injection activity: No  
On-site burner exemption: No  
Furnace exemption: No  
Used oil fuel burner: No  
Used oil processor: No  
Used oil refiner: No  
Used oil fuel marketer to burner: No  
Used oil Specification marketer: No  
Used oil transfer facility: No  
Used oil transporter: No

Historical Generators:

Date form received by agency: 1996-02-12 00:00:00.0

Site name: HEWLETT-PACKARD - PAFC  
Classification: Large Quantity Generator

Date form received by agency: 1995-08-08 00:00:00.0

Site name: HEWLETT PACKARD MFG DIV  
Classification: Large Quantity Generator

Date form received by agency: 1994-03-09 00:00:00.0

Site name: HEWLETT PACKARD PAFC  
Classification: Large Quantity Generator

Date form received by agency: 1992-02-25 00:00:00.0

Site name: HEWLETT PACKARD FABRICATION CE  
Classification: Large Quantity Generator

Date form received by agency: 1990-04-11 00:00:00.0

Site name: HEWLETT PACKARD FABRICATION CENTER  
Classification: Large Quantity Generator

Corrective Action Summary:

Event date: 1986-01-01 00:00:00.0

Event: STABILIZATION/INTERIM MEASURES DECISION-GROUNDWATER EXTRACTION & TREATMENT

Event date: 1986-01-01 00:00:00.0

Event: STABILIZATION/INTERIM MEASURES DECISION-PRIMARY MEAS IS SOURCE REMOVL &/OR TRT

Map ID  
Direction  
Distance  
Elevation

MAP FINDINGS

Site

Database(s)

EDR ID Number  
EPA ID Number

**HEWLETT PACKARD MFG DIV (Continued)**

**1000281823**

Event date:	1987-10-01 00:00:00.0
Event:	LEAD AGENCY DETERMINATION
Event date:	1987-10-01 00:00:00.0
Event:	RFA COMPLETED
Event date:	1987-10-01 00:00:00.0
Event:	PA OR CERCLA INSPECTION
Event date:	1987-10-01 00:00:00.0
Event:	CA PRIORITIZATION-HIGH CA PRIORITY
Event date:	1987-10-01 00:00:00.0
Event:	NCAPS RANKING/PRIORITY
Event date:	1987-12-31 00:00:00.0
Event:	RELEASE TO GW CONTROLLED DETERMINATION-YES, APPLICABLE AS OF THIS DATE
Event date:	1989-04-19 00:00:00.0
Event:	CMS IMPOSITION
Event date:	1989-04-19 00:00:00.0
Event:	INVESTIGATION IMPOSITION
Event date:	1992-09-30 00:00:00.0
Event:	HUMAN EXPOSURES CONTROLLED DETERMINATION-YES, APPLICABLE AS OF THIS DATE
Event date:	1992-12-31 00:00:00.0
Event:	STABILIZATION CONSTRUCTION COMPLETED
Event date:	1994-07-27 00:00:00.0
Event:	STABILIZATION MEASURES EVALUATION-FACILITY NOT AMENABLE TO STABILIZATION
Event date:	1994-07-27 00:00:00.0
Event:	STABILIZATION MEASURES EVALUATION-FACILITY NOT AMENABLE TO STABILIZATION
Event date:	1994-07-28 00:00:00.0
Event:	CA PRIORITIZATION-MEDIUM CA PRIORITY
Event date:	1994-09-21 00:00:00.0
Event:	CMI WORKPLAN APPROVED
Event date:	1994-09-21 00:00:00.0
Event:	REMEDY DECISION
Event date:	1994-09-21 00:00:00.0
Event:	CMS COMPLETE
Event date:	1994-09-21 00:00:00.0
Event:	INVESTIGATION COMPLETE
Event date:	1994-09-21 00:00:00.0
Event:	CORRECTIVE MEASURES DESIGN APPROVED



Map ID  
Direction  
Distance  
Elevation

MAP FINDINGS

Site

Database(s)

EDR ID Number  
EPA ID Number

**HEWLETT PACKARD MFG DIV (Continued)**

**1000281823**

Event date:	1994-09-21 00:00:00.0
Event:	REMEDY DECISION
Event date:	1996-09-09 00:00:00.0
Event:	REMEDY CONSTRUCTION-REMEDY CONSTRUCTED
Event date:	1997-09-19 00:00:00.0
Event:	REFERRED TO A NON-RCRA AUTHORITY
Event date:	2000-11-01 00:00:00.0
Event:	HUMAN EXPOSURES CONTROLLED DETERMINATION-YES, APPLICABLE AS OF THIS DATE
Event date:	2000-11-01 00:00:00.0
Event:	RELEASE TO GW CONTROLLED DETERMINATION-YES, APPLICABLE AS OF THIS DATE
Event date:	2000-12-28 00:00:00.0
Event:	HUMAN EXPOSURES CONTROLLED DETERMINATION-YES, APPLICABLE AS OF THIS DATE
Event date:	2000-12-28 00:00:00.0
Event:	RELEASE TO GW CONTROLLED DETERMINATION-YES, APPLICABLE AS OF THIS DATE
Event date:	2009-09-22 00:00:00.0
Event:	READY FOR ANTICIPATED USE DETERMINATION - READY FOR ANTICIPATED USE
Event date:	Not reported
Event:	RFA NEED BY ANOTHER AGCY

Facility Has Received Notices of Violations:

Regulation violated:	Not reported
Area of violation:	TSD - General Facility Standards
Date violation determined:	1992-04-02 00:00:00.0
Date achieved compliance:	1992-04-27 00:00:00.0
Violation lead agency:	State
Enforcement action:	WRITTEN INFORMAL
Enforcement action date:	1992-04-07 00:00:00.0
Enf. disposition status:	Not reported
Enf. disp. status date:	Not reported
Enforcement lead agency:	State
Proposed penalty amount:	Not reported
Final penalty amount:	Not reported
Paid penalty amount:	Not reported

Regulation violated:	Not reported
Area of violation:	Generators - General
Date violation determined:	1992-04-02 00:00:00.0
Date achieved compliance:	1992-04-27 00:00:00.0
Violation lead agency:	State
Enforcement action:	WRITTEN INFORMAL
Enforcement action date:	1992-04-07 00:00:00.0
Enf. disposition status:	Not reported
Enf. disp. status date:	Not reported
Enforcement lead agency:	State
Proposed penalty amount:	Not reported
Final penalty amount:	Not reported
Paid penalty amount:	Not reported

Map ID  
Direction  
Distance  
Elevation

MAP FINDINGS

Site

Database(s)

EDR ID Number  
EPA ID Number

**HEWLETT PACKARD MFG DIV (Continued)**

**1000281823**

Regulation violated: Not reported  
Area of violation: TSD - Contingency Plan and Emergency Procedures  
Date violation determined: 1992-04-02 00:00:00.0  
Date achieved compliance: 1992-04-27 00:00:00.0  
Violation lead agency: State  
Enforcement action: WRITTEN INFORMAL  
Enforcement action date: 1992-04-07 00:00:00.0  
Enf. disposition status: Not reported  
Enf. disp. status date: Not reported  
Enforcement lead agency: State  
Proposed penalty amount: Not reported  
Final penalty amount: Not reported  
Paid penalty amount: Not reported

Regulation violated: Not reported  
Area of violation: TSD - Tank System Standards  
Date violation determined: 1992-04-02 00:00:00.0  
Date achieved compliance: 1992-04-27 00:00:00.0  
Violation lead agency: State  
Enforcement action: WRITTEN INFORMAL  
Enforcement action date: 1992-04-07 00:00:00.0  
Enf. disposition status: Not reported  
Enf. disp. status date: Not reported  
Enforcement lead agency: State  
Proposed penalty amount: Not reported  
Final penalty amount: Not reported  
Paid penalty amount: Not reported

Regulation violated: Not reported  
Area of violation: LDR - General  
Date violation determined: 1992-04-02 00:00:00.0  
Date achieved compliance: 1992-04-27 00:00:00.0  
Violation lead agency: State  
Enforcement action: WRITTEN INFORMAL  
Enforcement action date: 1992-04-07 00:00:00.0  
Enf. disposition status: Not reported  
Enf. disp. status date: Not reported  
Enforcement lead agency: State  
Proposed penalty amount: Not reported  
Final penalty amount: Not reported  
Paid penalty amount: Not reported

Regulation violated: Not reported  
Area of violation: LDR - General  
Date violation determined: 1990-08-30 00:00:00.0  
Date achieved compliance: 1992-04-27 00:00:00.0  
Violation lead agency: State  
Enforcement action: INITIAL 3008(A) COMPLIANCE  
Enforcement action date: 1991-01-16 00:00:00.0  
Enf. disposition status: Not reported  
Enf. disp. status date: Not reported  
Enforcement lead agency: State  
Proposed penalty amount: Not reported  
Final penalty amount: Not reported  
Paid penalty amount: Not reported

Regulation violated: Not reported

Map ID  
Direction  
Distance  
Elevation

MAP FINDINGS

Site

Database(s)

EDR ID Number  
EPA ID Number

**HEWLETT PACKARD MFG DIV (Continued)**

**1000281823**

Area of violation: TSD - General  
Date violation determined: 1990-08-30 00:00:00.0  
Date achieved compliance: 1992-04-27 00:00:00.0  
Violation lead agency: State  
Enforcement action: WRITTEN INFORMAL  
Enforcement action date: 1990-10-04 00:00:00.0  
Enf. disposition status: Not reported  
Enf. disp. status date: Not reported  
Enforcement lead agency: State  
Proposed penalty amount: Not reported  
Final penalty amount: Not reported  
Paid penalty amount: Not reported

Regulation violated: Not reported  
Area of violation: LDR - General  
Date violation determined: 1990-08-30 00:00:00.0  
Date achieved compliance: 1992-04-27 00:00:00.0  
Violation lead agency: State  
Enforcement action: WRITTEN INFORMAL  
Enforcement action date: 1990-10-04 00:00:00.0  
Enf. disposition status: Not reported  
Enf. disp. status date: Not reported  
Enforcement lead agency: State  
Proposed penalty amount: Not reported  
Final penalty amount: Not reported  
Paid penalty amount: Not reported

Regulation violated: Not reported  
Area of violation: TSD - General  
Date violation determined: 1990-08-30 00:00:00.0  
Date achieved compliance: 1992-04-27 00:00:00.0  
Violation lead agency: State  
Enforcement action: INITIAL 3008(A) COMPLIANCE  
Enforcement action date: 1991-01-16 00:00:00.0  
Enf. disposition status: Not reported  
Enf. disp. status date: Not reported  
Enforcement lead agency: State  
Proposed penalty amount: Not reported  
Final penalty amount: Not reported  
Paid penalty amount: Not reported

Regulation violated: Not reported  
Area of violation: LDR - General  
Date violation determined: 1988-09-28 00:00:00.0  
Date achieved compliance: 1992-04-27 00:00:00.0  
Violation lead agency: State  
Enforcement action: FINAL CIVIL JUDICIAL ACTION FOR IMMINENT AND SUBSTANTIAL ENDANGERMENT  
Enforcement action date: 1989-05-30 00:00:00.0  
Enf. disposition status: Not reported  
Enf. disp. status date: Not reported  
Enforcement lead agency: State  
Proposed penalty amount: Not reported  
Final penalty amount: Not reported  
Paid penalty amount: Not reported

Regulation violated: Not reported  
Area of violation: TSD - Manifest/Records/Reporting

Map ID  
Direction  
Distance  
Elevation

MAP FINDINGS

Site

Database(s)

EDR ID Number  
EPA ID Number

**HEWLETT PACKARD MFG DIV (Continued)**

**1000281823**

Date violation determined: 1988-09-28 00:00:00.0  
Date achieved compliance: 1992-04-27 00:00:00.0  
Violation lead agency: State  
Enforcement action: WRITTEN INFORMAL  
Enforcement action date: 1988-12-27 00:00:00.0  
Enf. disposition status: Not reported  
Enf. disp. status date: Not reported  
Enforcement lead agency: State  
Proposed penalty amount: Not reported  
Final penalty amount: Not reported  
Paid penalty amount: Not reported

Regulation violated: Not reported  
Area of violation: TSD - Manifest/Records/Reporting  
Date violation determined: 1988-09-28 00:00:00.0  
Date achieved compliance: 1992-04-27 00:00:00.0  
Violation lead agency: State  
Enforcement action: FINAL CIVIL JUDICIAL ACTION FOR IMMINENT AND SUBSTANTIAL ENDANGERMENT  
Enforcement action date: 1989-05-30 00:00:00.0  
Enf. disposition status: Not reported  
Enf. disp. status date: Not reported  
Enforcement lead agency: State  
Proposed penalty amount: Not reported  
Final penalty amount: Not reported  
Paid penalty amount: Not reported

Regulation violated: Not reported  
Area of violation: TSD - Closure/Post-Closure  
Date violation determined: 1988-09-28 00:00:00.0  
Date achieved compliance: 1992-04-27 00:00:00.0  
Violation lead agency: State  
Enforcement action: WRITTEN INFORMAL  
Enforcement action date: 1988-12-27 00:00:00.0  
Enf. disposition status: Not reported  
Enf. disp. status date: Not reported  
Enforcement lead agency: State  
Proposed penalty amount: Not reported  
Final penalty amount: Not reported  
Paid penalty amount: Not reported

Regulation violated: Not reported  
Area of violation: LDR - General  
Date violation determined: 1988-09-28 00:00:00.0  
Date achieved compliance: 1992-04-27 00:00:00.0  
Violation lead agency: State  
Enforcement action: Not reported  
Enforcement action date: Not reported  
Enf. disposition status: Not reported  
Enf. disp. status date: Not reported  
Enforcement lead agency: Not reported  
Proposed penalty amount: Not reported  
Final penalty amount: Not reported  
Paid penalty amount: Not reported

Regulation violated: Not reported  
Area of violation: LDR - General  
Date violation determined: 1988-09-28 00:00:00.0

Map ID  
Direction  
Distance  
Elevation

MAP FINDINGS

Site

Database(s)

EDR ID Number  
EPA ID Number

**HEWLETT PACKARD MFG DIV (Continued)**

**1000281823**

Date achieved compliance: 1992-04-27 00:00:00.0  
Violation lead agency: State  
Enforcement action: WRITTEN INFORMAL  
Enforcement action date: 1988-12-27 00:00:00.0  
Enf. disposition status: Not reported  
Enf. disp. status date: Not reported  
Enforcement lead agency: State  
Proposed penalty amount: Not reported  
Final penalty amount: Not reported  
Paid penalty amount: Not reported

Regulation violated: Not reported  
Area of violation: TSD - General  
Date violation determined: 1988-09-28 00:00:00.0  
Date achieved compliance: 1992-04-27 00:00:00.0  
Violation lead agency: State  
Enforcement action: FINAL CIVIL JUDICIAL ACTION FOR IMMINENT AND SUBSTANTIAL ENDANGERMENT  
Enforcement action date: 1989-05-30 00:00:00.0  
Enf. disposition status: Not reported  
Enf. disp. status date: Not reported  
Enforcement lead agency: State  
Proposed penalty amount: Not reported  
Final penalty amount: Not reported  
Paid penalty amount: Not reported

Regulation violated: Not reported  
Area of violation: TSD - Closure/Post-Closure  
Date violation determined: 1988-09-28 00:00:00.0  
Date achieved compliance: 1992-04-27 00:00:00.0  
Violation lead agency: State  
Enforcement action: Not reported  
Enforcement action date: Not reported  
Enf. disposition status: Not reported  
Enf. disp. status date: Not reported  
Enforcement lead agency: Not reported  
Proposed penalty amount: Not reported  
Final penalty amount: Not reported  
Paid penalty amount: Not reported

Regulation violated: Not reported  
Area of violation: TSD - General  
Date violation determined: 1988-09-28 00:00:00.0  
Date achieved compliance: 1992-04-27 00:00:00.0  
Violation lead agency: State  
Enforcement action: WRITTEN INFORMAL  
Enforcement action date: 1988-12-27 00:00:00.0  
Enf. disposition status: Not reported  
Enf. disp. status date: Not reported  
Enforcement lead agency: State  
Proposed penalty amount: Not reported  
Final penalty amount: Not reported  
Paid penalty amount: Not reported

Regulation violated: Not reported  
Area of violation: TSD - General  
Date violation determined: 1988-09-28 00:00:00.0  
Date achieved compliance: 1992-04-27 00:00:00.0

Map ID  
Direction  
Distance  
Elevation

MAP FINDINGS

Site

Database(s)

EDR ID Number  
EPA ID Number

**HEWLETT PACKARD MFG DIV (Continued)**

**1000281823**

Violation lead agency: State  
Enforcement action: Not reported  
Enforcement action date: Not reported  
Enf. disposition status: Not reported  
Enf. disp. status date: Not reported  
Enforcement lead agency: Not reported  
Proposed penalty amount: Not reported  
Final penalty amount: Not reported  
Paid penalty amount: Not reported

Regulation violated: Not reported  
Area of violation: TSD - Closure/Post-Closure  
Date violation determined: 1988-09-28 00:00:00.0  
Date achieved compliance: 1992-04-27 00:00:00.0  
Violation lead agency: State  
Enforcement action: FINAL CIVIL JUDICIAL ACTION FOR IMMINENT AND SUBSTANTIAL ENDANGERMENT  
Enforcement action date: 1989-05-30 00:00:00.0  
Enf. disposition status: Not reported  
Enf. disp. status date: Not reported  
Enforcement lead agency: State  
Proposed penalty amount: Not reported  
Final penalty amount: Not reported  
Paid penalty amount: Not reported

Regulation violated: Not reported  
Area of violation: TSD - Manifest/Records/Reporting  
Date violation determined: 1988-09-28 00:00:00.0  
Date achieved compliance: 1992-04-27 00:00:00.0  
Violation lead agency: State  
Enforcement action: Not reported  
Enforcement action date: Not reported  
Enf. disposition status: Not reported  
Enf. disp. status date: Not reported  
Enforcement lead agency: Not reported  
Proposed penalty amount: Not reported  
Final penalty amount: Not reported  
Paid penalty amount: Not reported

Evaluation Action Summary:  
Evaluation date: 1994-07-27 00:00:00.0  
Evaluation: COMPLIANCE EVALUATION INSPECTION ON-SITE  
Area of violation: Not reported  
Date achieved compliance: Not reported  
Evaluation lead agency: State

Evaluation date: 1992-02-26 00:00:00.0  
Evaluation: COMPLIANCE EVALUATION INSPECTION ON-SITE  
Area of violation: LDR - General  
Date achieved compliance: 1992-04-27 00:00:00.0  
Evaluation lead agency: State

Evaluation date: 1992-02-26 00:00:00.0  
Evaluation: COMPLIANCE EVALUATION INSPECTION ON-SITE  
Area of violation: TSD - General Facility Standards  
Date achieved compliance: 1992-04-27 00:00:00.0  
Evaluation lead agency: State

Map ID  
Direction  
Distance  
Elevation

MAP FINDINGS

Site

Database(s)

EDR ID Number  
EPA ID Number

**HEWLETT PACKARD MFG DIV (Continued)**

**1000281823**

Evaluation date: 1992-02-26 00:00:00.0  
Evaluation: COMPLIANCE EVALUATION INSPECTION ON-SITE  
Area of violation: Generators - General  
Date achieved compliance: 1992-04-27 00:00:00.0  
Evaluation lead agency: State

Evaluation date: 1992-02-26 00:00:00.0  
Evaluation: COMPLIANCE EVALUATION INSPECTION ON-SITE  
Area of violation: TSD - Tank System Standards  
Date achieved compliance: 1992-04-27 00:00:00.0  
Evaluation lead agency: State

Evaluation date: 1992-02-26 00:00:00.0  
Evaluation: COMPLIANCE EVALUATION INSPECTION ON-SITE  
Area of violation: TSD - Contingency Plan and Emergency Procedures  
Date achieved compliance: 1992-04-27 00:00:00.0  
Evaluation lead agency: State

Evaluation date: 1992-02-05 00:00:00.0  
Evaluation: FINANCIAL RECORD REVIEW  
Area of violation: Not reported  
Date achieved compliance: Not reported  
Evaluation lead agency: State

Evaluation date: 1990-08-30 00:00:00.0  
Evaluation: COMPLIANCE EVALUATION INSPECTION ON-SITE  
Area of violation: LDR - General  
Date achieved compliance: 1992-04-27 00:00:00.0  
Evaluation lead agency: State

Evaluation date: 1990-08-30 00:00:00.0  
Evaluation: COMPLIANCE EVALUATION INSPECTION ON-SITE  
Area of violation: TSD - General  
Date achieved compliance: 1992-04-27 00:00:00.0  
Evaluation lead agency: State

Evaluation date: 1990-08-13 00:00:00.0  
Evaluation: FINANCIAL RECORD REVIEW  
Area of violation: Not reported  
Date achieved compliance: Not reported  
Evaluation lead agency: State

Evaluation date: 1988-09-28 00:00:00.0  
Evaluation: COMPLIANCE EVALUATION INSPECTION ON-SITE  
Area of violation: TSD - General  
Date achieved compliance: 1992-04-27 00:00:00.0  
Evaluation lead agency: State

Evaluation date: 1988-09-28 00:00:00.0  
Evaluation: COMPLIANCE EVALUATION INSPECTION ON-SITE  
Area of violation: TSD - Manifest/Records/Reporting  
Date achieved compliance: 1992-04-27 00:00:00.0  
Evaluation lead agency: State

Evaluation date: 1988-09-28 00:00:00.0  
Evaluation: FOCUSED COMPLIANCE INSPECTION  
Area of violation: LDR - General

Map ID  
Direction  
Distance  
Elevation

MAP FINDINGS

Site

Database(s)

EDR ID Number  
EPA ID Number

**HEWLETT PACKARD MFG DIV (Continued)**

**1000281823**

Date achieved compliance: 1992-04-27 00:00:00.0  
Evaluation lead agency: State

Evaluation date: 1988-09-28 00:00:00.0  
Evaluation: COMPLIANCE EVALUATION INSPECTION ON-SITE  
Area of violation: TSD - Closure/Post-Closure  
Date achieved compliance: 1992-04-27 00:00:00.0  
Evaluation lead agency: State

Evaluation date: 1988-09-06 00:00:00.0  
Evaluation: FINANCIAL RECORD REVIEW  
Area of violation: Not reported  
Date achieved compliance: Not reported  
Evaluation lead agency: State

**ENVIROSTOR:**

Name: HEWLETT-PACKARD COMPANY  
Address: 395 PAGE MILL RD  
City,State,Zip: PALO ALTO, CA 943060000  
Facility ID: 80001599  
Status: Refer: RWQCB  
Status Date: 01/01/2008  
Site Code: Not reported  
Site Type: Corrective Action  
Site Type Detailed: Corrective Action  
Acres: 1  
NPL: NO  
Regulatory Agencies: RWQCB 2 - San Francisco Bay  
Lead Agency: RWQCB 2 - San Francisco Bay  
Program Manager: Not reported  
Supervisor: Referred - Not Assigned  
Division Branch: Cleanup Berkeley  
Assembly: 24  
Senate: 13  
Special Program: Not reported  
Restricted Use: NO  
Site Mgmt Req: NONE SPECIFIED  
Funding: Not reported  
Latitude: 37.42472  
Longitude: -122.1398  
APN: 132-32-047  
Past Use: NONE SPECIFIED  
Potential COC: NONE SPECIFIED  
Confirmed COC: NONE SPECIFIED  
Potential Description: NONE SPECIFIED  
Alias Name: 132-32-047  
Alias Type: APN  
Alias Name: CAD009122557  
Alias Type: EPA Identification Number  
Alias Name: 110000609299  
Alias Type: EPA (FRS #)  
Alias Name: 80001599  
Alias Type: Envirostor ID Number

**Completed Info:**

Completed Area Name: PROJECT WIDE  
Completed Sub Area Name: Not reported  
Completed Document Type: Interim Measures Questionnaire



Map ID  
Direction  
Distance  
Elevation

MAP FINDINGS

Site

Database(s)

EDR ID Number  
EPA ID Number

**HEWLETT PACKARD MFG DIV (Continued)**

**1000281823**

Completed Date: 07/27/1994  
Comments: Not reported

Completed Area Name: PROJECT WIDE  
Completed Sub Area Name: Not reported  
Completed Document Type: RCRA Facility Assessment Report  
Completed Date: 10/01/1987  
Comments: Not reported

Completed Area Name: PROJECT WIDE  
Completed Sub Area Name: Not reported  
Completed Document Type: Remedy Selection and Statement of Basis  
Completed Date: 09/21/1994  
Comments: Not reported

Completed Area Name: PROJECT WIDE  
Completed Sub Area Name: Not reported  
Completed Document Type: RCRA Facility Assessment Report  
Completed Date: 10/01/1987  
Comments: Not reported

Completed Area Name: PROJECT WIDE  
Completed Sub Area Name: Not reported  
Completed Document Type: Consent Agreement  
Completed Date: 09/21/1994  
Comments: Not reported

Completed Area Name: PROJECT WIDE  
Completed Sub Area Name: Not reported  
Completed Document Type: Consent Agreement  
Completed Date: 04/19/1989  
Comments: Not reported

Completed Area Name: PROJECT WIDE  
Completed Sub Area Name: Not reported  
Completed Document Type: Remedy Construction Complete  
Completed Date: 09/09/1996  
Comments: Not reported

Completed Area Name: PROJECT WIDE  
Completed Sub Area Name: Not reported  
Completed Document Type: Groundwater Migration Controlled  
Completed Date: 11/01/2000  
Comments: Not reported

Completed Area Name: PROJECT WIDE  
Completed Sub Area Name: Not reported  
Completed Document Type: \* Remedy Selected  
Completed Date: 09/21/1994  
Comments: Not reported

Completed Area Name: PROJECT WIDE  
Completed Sub Area Name: Not reported  
Completed Document Type: Human Exposure Controlled  
Completed Date: 11/01/2000  
Comments: Not reported

Map ID  
Direction  
Distance  
Elevation

MAP FINDINGS

Site

Database(s)

EDR ID Number  
EPA ID Number

**HEWLETT PACKARD MFG DIV (Continued)**

**1000281823**

Completed Area Name: PROJECT WIDE  
Completed Sub Area Name: Not reported  
Completed Document Type: Interim Measures Workplan  
Completed Date: 01/01/1986  
Comments: Not reported

Completed Area Name: PROJECT WIDE  
Completed Sub Area Name: Not reported  
Completed Document Type: Corrective Measure Implementation Workplan  
Completed Date: 09/21/1994  
Comments: Not reported

Completed Area Name: PROJECT WIDE  
Completed Sub Area Name: Not reported  
Completed Document Type: Design/Implementation Workplan  
Completed Date: 09/21/1994  
Comments: Not reported

Completed Area Name: PROJECT WIDE  
Completed Sub Area Name: Not reported  
Completed Document Type: Preliminary Assessment Report  
Completed Date: 10/01/1987  
Comments: Not reported

Completed Area Name: PROJECT WIDE  
Completed Sub Area Name: Not reported  
Completed Document Type: Interim Measures Implementation Report  
Completed Date: 12/31/1992  
Comments: Not reported

Completed Area Name: PROJECT WIDE  
Completed Sub Area Name: Not reported  
Completed Document Type: RFI Report  
Completed Date: 09/21/1994  
Comments: Not reported

Completed Area Name: PROJECT WIDE  
Completed Sub Area Name: Not reported  
Completed Document Type: Interim Measures Workplan  
Completed Date: 01/01/1986  
Comments: Not reported

Completed Area Name: PROJECT WIDE  
Completed Sub Area Name: Not reported  
Completed Document Type: Remedy Constructed: Operating Properly & Successfully  
Completed Date: 09/09/1996  
Comments: Not reported

Completed Area Name: PROJECT WIDE  
Completed Sub Area Name: Not reported  
Completed Document Type: Corrective Measures Study Report  
Completed Date: 09/21/1994  
Comments: Not reported

Future Area Name: Not reported  
Future Sub Area Name: Not reported  
Future Document Type: Not reported

Map ID  
Direction  
Distance  
Elevation

MAP FINDINGS

Site

Database(s)

EDR ID Number  
EPA ID Number

**HEWLETT PACKARD MFG DIV (Continued)**

**1000281823**

Future Due Date: Not reported  
Schedule Area Name: Not reported  
Schedule Sub Area Name: Not reported  
Schedule Document Type: Not reported  
Schedule Due Date: Not reported  
Schedule Revised Date: Not reported

Name: HEWLETT-PACKARD CO. - PALO ALTO FABRICA CTR.  
Address: 395 PAGE MILL ROAD  
City,State,Zip: PALO ALTO, CA 94306  
Facility ID: 71002260  
Status: Refer: RWQCB  
Status Date: 08/07/2017  
Site Code: Not reported  
Site Type: Tiered Permit  
Site Type Detailed: Tiered Permit  
Acres: 9.86  
NPL: NO  
Regulatory Agencies: NONE SPECIFIED  
Lead Agency: NONE SPECIFIED  
Program Manager: Not reported  
Supervisor: Mark Piros  
Division Branch: Cleanup Berkeley  
Assembly: 24  
Senate: 13  
Special Program: Not reported  
Restricted Use: NO  
Site Mgmt Req: NONE SPECIFIED  
Funding: Not reported  
Latitude: 37.42548  
Longitude: -122.1391  
APN: 132-32-047, 13232047  
Past Use: MANUFACTURING - ELECTRONIC  
Potential COC: Freon 113 Tetrachloroethylene (PCE 1,1,1-Trichloroethane (TCA  
Trichloroethylene (TCE 1,1-Dichloroethylene  
Confirmed COC: NONE SPECIFIED  
Potential Description: OTH, SOIL, SV  
Alias Name: 132-32-047  
Alias Type: APN  
Alias Name: 13232047  
Alias Type: APN  
Alias Name: CAD009122557  
Alias Type: EPA Identification Number  
Alias Name: 110000609299  
Alias Type: EPA (FRS #)  
Alias Name: SL18321741  
Alias Type: GeoTracker Global ID  
Alias Name: 71002260  
Alias Type: Envirostor ID Number

**Completed Info:**

Completed Area Name: PROJECT WIDE  
Completed Sub Area Name: Not reported  
Completed Document Type: Phase 1 Addendum  
Completed Date: 08/14/2017  
Comments: DTSC performed a site screening to assess whether investigation or corrective action were needed to address releases of hazardous substances/wastes at the Site. Contamination at the Site has been a

Map ID  
Direction  
Distance  
Elevation

MAP FINDINGS

Site

Database(s)

EDR ID Number  
EPA ID Number

**HEWLETT PACKARD MFG DIV (Continued)**

**1000281823**

result of manufacturing electronic equipment at the Site. Chemicals of concern are mostly volatile organic compounds (VOCs) such as trichloroethene (TCE), tetrachloroethene (PCE), trichloroethane (TCA), and dichloroethene (DCE). The Regional Water Quality Control Board (RWQCB) has been the lead oversight agency since 1989. DTSC issued a closure certification for the hazardous waste management units at the site on June 10, 1994. The Site is subject to Site Cleanup Requirements as outlined in Order No. 94-130 issued by RWQCB on September 21, 1994. There is a Covenant and Environmental Restriction of Property recorded for the Site between RWQCB and Agilent Technologies restricting the usage of the Site to non-sensitive usage, and ensuring that none of the remediation or monitoring systems are disturbed. Soil remediation began in 1986, consisting of soil vapor extraction and excavation of contaminated soils. RWQCB acknowledged that the final soil cleanup standards had been met on January 30, 2008. RWQCB acknowledged that there was no threat of vapor intrusion for building occupants, and that there was no threat to short- or long-term human health in the surrounding study area. Groundwater remediation is ongoing at the Site, with performance monitoring for the effectiveness of ongoing enhanced in situ bioremediation.

Completed Area Name: PROJECT WIDE  
Completed Sub Area Name: Not reported  
Completed Document Type: Correspondence  
Completed Date: 06/14/1993  
Comments: The agenda from a meeting that Hewlett-Packard held with DTSC. The purpose of the meeting was to update DTSC on HP's recent activities regarding their Interim Status Document (ISD) permit and to obtain DTSC's concurrence of their approach to obtain final ISD termination. The agenda reviewed: the permitting history of the facility at 395 Page Mill Road between 1981 and 1993; the status of the ISD regulated units as of June 2, 1993; and HP's plan for going forward.

Completed Area Name: PROJECT WIDE  
Completed Sub Area Name: Not reported  
Completed Document Type: Correspondence  
Completed Date: 06/10/1994  
Comments: A correspondence from DTSC to Hewlett-Packard stating that DTSC had reviewed the closure plan dated March 28, 1994 and the certification of closure for HP's 395 Page Mill Road facility. DTSC determined that the closure plan and certification were acceptable, and that the Interim Status Document for the facility was no longer in effect as of June 10, 1994. A copy of the March 28, 1994 revised closure plan referenced in the closure certification letter could not be found in DTSC's files when the site screening was performed.

Future Area Name: Not reported  
Future Sub Area Name: Not reported  
Future Document Type: Not reported  
Future Due Date: Not reported  
Schedule Area Name: Not reported  
Schedule Sub Area Name: Not reported  
Schedule Document Type: Not reported  
Schedule Due Date: Not reported  
Schedule Revised Date: Not reported

Map ID  
Direction  
Distance  
Elevation

MAP FINDINGS

Site

Database(s)

EDR ID Number  
EPA ID Number

**HEWLETT PACKARD MFG DIV (Continued)**

**1000281823**

LUST REG 2:

Region: 2  
Facility Id: Not reported  
Facility Status: Case Closed  
Case Number: 06S3W12K05f  
How Discovered: Not reported  
Leak Cause: Not reported  
Leak Source: Not reported  
Date Leak Confirmed: Not reported  
Oversight Program: LUST  
Prelim. Site Assessment Workplan Submitted: Not reported  
Preliminary Site Assessment Began: 5/20/1999  
Pollution Characterization Began: 6/3/1999  
Pollution Remediation Plan Submitted: Not reported  
Date Remediation Action Underway: Not reported  
Date Post Remedial Action Monitoring Began: Not reported

LUST SANTA CLARA:

Name: HEWLETT-PACKARD  
Address: 395 PAGE MILL RD  
City,State,Zip: PALO ALTO, CA  
Region: SANTA CLARA  
SCVWD ID: 06S3W12K05F  
Date Closed: 08/02/1999  
EDR Link ID: 06S3W12K05F

LUST:

Name: HEWLETT-PACKARD  
Address: 395 PAGE MILL RD  
City,State,Zip: PALO ALTO, CA 94304  
Lead Agency: SANTA CLARA COUNTY LOP  
Case Type: LUST Cleanup Site  
Geo Track: [http://geotracker.waterboards.ca.gov/profile\\_report.asp?global\\_id=T0608502399](http://geotracker.waterboards.ca.gov/profile_report.asp?global_id=T0608502399)  
Global Id: T0608502399  
Latitude: 37.425053  
Longitude: -122.138997  
Status: Completed - Case Closed  
Status Date: 08/02/1999  
Case Worker: UST  
RB Case Number: Not reported  
Local Agency: SANTA CLARA COUNTY LOP  
File Location: All Files are on GeoTracker or in the Local Agency Database  
Local Case Number: Not reported  
Potential Media Affect: Soil  
Potential Contaminants of Concern: Waste Oil / Motor / Hydraulic / Lubricating  
Site History: Not reported

LUST:

Global Id: T0608502399  
Contact Type: Regional Board Caseworker  
Contact Name: Regional Water Board  
Organization Name: SAN FRANCISCO BAY RWQCB (REGION 2)  
Address: 1515 CLAY ST SUITE 1400  
City: OAKLAND  
Email: Not reported  
Phone Number: Not reported

Map ID  
Direction  
Distance  
Elevation

MAP FINDINGS

Site

Database(s)

EDR ID Number  
EPA ID Number

**HEWLETT PACKARD MFG DIV (Continued)**

**1000281823**

Global Id: T0608502399  
Contact Type: Local Agency Caseworker  
Contact Name: UST CASE WORKER  
Organization Name: SANTA CLARA COUNTY LOP  
Address: 1555 Berger Drive, Suite 300  
City: SAN JOSE  
Email: Not reported  
Phone Number: 4089183400

**LUST:**

Global Id: T0608502399  
Action Type: RESPONSE  
Date: 06/03/2005  
Action: Other Report / Document

Global Id: T0608502399  
Action Type: Other  
Date: 06/23/1999  
Action: Leak Reported

**LUST:**

Global Id: T0608502399  
Status: Open - Case Begin Date  
Status Date: 05/20/1999

Global Id: T0608502399  
Status: Open - Site Assessment  
Status Date: 05/20/1999

Global Id: T0608502399  
Status: Open - Site Assessment  
Status Date: 06/03/1999

Global Id: T0608502399  
Status: Completed - Case Closed  
Status Date: 08/02/1999

**CPS-SLIC:**

Name: HEWLETT PACKARD COMPANY  
Address: 395 PAGE MILL RD  
City,State,Zip: PALO ALTO, CA 94306-2024  
Region: STATE  
**Facility Status: Open - Remediation**  
Status Date: 01/01/2015  
Global Id: SL18321741  
Lead Agency: SAN FRANCISCO BAY RWQCB (REGION 2)  
Lead Agency Case Number: Not reported  
Latitude: 37.4249287000276  
Longitude: -122.139000892639  
Case Type: Cleanup Program Site  
Case Worker: RWP  
Local Agency: SANTA CLARA VALLEY WATER DISTRICT  
RB Case Number: 43S0053  
File Location: Regional Board  
Potential Media Affected: Other Groundwater (uses other than drinking water), Soil

Map ID  
Direction  
Distance  
Elevation

MAP FINDINGS

Site

Database(s)

EDR ID Number  
EPA ID Number

**HEWLETT PACKARD MFG DIV (Continued)**

**1000281823**

Potential Contaminants of Concern: 1,1,1-Trichloroethane (TCA), Other Chlorinated Hydrocarbons, Tetrachloroethylene (PCE), Trichloroethylene (TCE)

Site History: This site is part of the COE Study Area - bounded by California, Olive, and Emerson Streets - that includes HP 640 PMR (MSCA site) and Varian 601 California. As part of the dual phase extraction (DPE) system GWET was shut down after reaching asymptotic groundwater-CVOC levels in 2001. Subsequent In-Situ Chemical Oxidation (ISCO) began late 2007 when groundwater CVOC levels in well RW-5 were still peaking at over 800 parts per billion (ppb). ISCO baseline groundwater sampling indicated that well OB11-2 - that had not been sampled since 1997 - contained PCE at 120,000 ppb. Subsequent ISCO injections reduced PCE levels below 50 ppb that rebounded to over 1,000 ppb by the next ISCO monitoring event. When elevated groundwater-PCE levels were noted in OB11-2, the Water Board required a workplan to evaluate potential vapor intrusion assessment that was reviewed and approved in January 2008. The COE site-wide IA VI has been completed and there were no exceedances of the indoor air ESL in the breathing zone.

[Click here to access the California GeoTracker records for this facility:](#)

**HIST LUST SANTA CLARA:**

Name: Hewlett-Packard  
Address: 395 Page Mill Rd  
City: Palo Alto  
Region: SANTA CLARA  
Region Code: 2  
SCVWD ID: 06S3W12K05  
Oversite Agency: SCVWD  
Date Listed: 1999-08-02 00:00:00  
Closed Date: 1999-08-02 00:00:00

**DEED:**

Name: HEWLETT PACKARD COMPANY  
Address: 395 PAGE MILL RD  
City,State,Zip: PALO ALTO, CA  
Envirostor ID: SL18321741  
Area: Not reported  
Sub Area: Not reported  
Site Type: SLIC  
Status: OPEN - REMEDIATION  
Agency: SWRCB  
Covenant Uploaded: Not reported  
Deed Date(s): 03/14/2006  
File Name: Geotracker Land Use/Deed Restrictions

Name: HEWLETT PACKARD COMPANY  
Address: 395 PAGE MILL RD  
City,State,Zip: PALO ALTO, CA  
Envirostor ID: SL18321741  
Area: Not reported  
Sub Area: Not reported  
Site Type: SLIC  
Status: OPEN - REMEDIATION  
Agency: SWRCB  
Covenant Uploaded: Y

Map ID  
Direction  
Distance  
Elevation

MAP FINDINGS

Site

Database(s)

EDR ID Number  
EPA ID Number

**HEWLETT PACKARD MFG DIV (Continued)**

**1000281823**

Deed Date(s): 03/14/2008  
File Name: Geotracker Land Use/Deed Restrictions

**US FIN ASSUR:**

Name: HEWLETT PACKARD MFG DIV  
Address: 395 PAGE MILL RD  
City,State,Zip: PALO ALTO, CA 94306  
EPA ID: CAD009122557  
County: Not reported  
Mechanism type: X  
Mechanism Type Description: STANDBY TRUST FUND  
Cost estimate: 836000  
Face value: 0  
Effective date: 2009-04-10 00:00:00  
Provider: WELLS FARGO  
EPA region: 9

Name: HEWLETT PACKARD MFG DIV  
Address: 395 PAGE MILL RD  
City,State,Zip: PALO ALTO, CA 94306  
EPA ID: CAD009122557  
County: Not reported  
Mechanism type: B  
Mechanism Type Description: SURETY BOND GUARANTEEING PAYMENTS TO A TRUST FUND  
Cost estimate: 836000  
Face value: 836000  
Effective date: 2008-01-31 00:00:00  
Provider: FIDELITY & DEPOSIT CO. OF MARYLAND & ZURICH AMERICAN INS. COMPANY  
EPA region: 9

**2020 COR ACTION:**

EPA ID: CAD009122557  
Region: 9  
Action: Remedy Construction

**FINDS:**

Registry ID: 110055671401

Click Here:

**Environmental Interest/Information System:**

AIR EMISSIONS CLASSIFICATION UNKNOWN  
STATE MASTER

Registry ID: 110000609299

Click Here:

**Environmental Interest/Information System:**

US EPA TRIS (Toxics Release Inventory System) contains information from facilities on the amounts of over 300 listed toxic chemicals that these facilities release directly to air, water, land, or that are transported off-site.  
RCRAInfo is a national information system that supports the Resource Conservation and Recovery Act (RCRA) program through the tracking of events and activities related to facilities that generate, transport, and treat, store, or dispose of hazardous waste. RCRAInfo allows RCRA program staff to track the notification, permit, compliance, and



Map ID  
Direction  
Distance  
Elevation

MAP FINDINGS

Site

Database(s)

EDR ID Number  
EPA ID Number

**HEWLETT PACKARD MFG DIV (Continued)**

**1000281823**

corrective action activities required under RCRA.  
HAZARDOUS AIR POLLUTANT MAJOR  
STATE MASTER

[Click this hyperlink](#) while viewing on your computer to access  
additional FINDS: detail in the EDR Site Report.

**ECHO:**

Envid: 1000281823  
Registry ID: 110000609299  
DFR URL: <http://echo.epa.gov/detailed-facility-report?fid=110000609299>  
Name: HEWLETT-PACKARD COMPANY  
Address: 395 PAGE MILL RD  
City,State,Zip: PALO ALTO, CA 94306

**CORTESE:**

Name: HEWLETT PACKARD-395 PMR  
Address: 395 PAGE MILL  
City,State,Zip: PALO ALTO, CA 94304  
Region: CORTESE  
Envirostor Id: Not reported  
Global ID: Not reported  
Site/Facility Type: Not reported  
Cleanup Status: Not reported  
Status Date: Not reported  
Site Code: Not reported  
Latitude: Not reported  
Longitude: Not reported  
Owner: Not reported  
Enf Type: Not reported  
Swat R: Not reported  
Flag: CORTESE  
Order No: Not reported  
Waste Discharge System No: Not reported  
Effective Date: Not reported  
Region 2: 2  
WID Id: 2 438131N01  
Solid Waste Id No: Not reported  
Waste Management Uit Name: Not reported  
File Name: Cease Desist Orders & Cleanup Abatement Orders

Name: HEWLETT-PACKARD  
Address: 395 PAGE MILL RD  
City,State,Zip: PALO ALTO, CA 94304  
Region: CORTESE  
Envirostor Id: Not reported  
Global ID: T0608502399  
Site/Facility Type: LUST CLEANUP SITE  
Cleanup Status: COMPLETED - CASE CLOSED  
Status Date: Not reported  
Site Code: Not reported  
Latitude: Not reported  
Longitude: Not reported  
Owner: Not reported  
Enf Type: Not reported  
Swat R: Not reported  
Flag: active

Map ID  
Direction  
Distance  
Elevation

MAP FINDINGS

Site

Database(s)

EDR ID Number  
EPA ID Number

**HEWLETT PACKARD MFG DIV (Continued)**

**1000281823**

Order No: Not reported  
Waste Discharge System No: Not reported  
Effective Date: Not reported  
Region 2: Not reported  
WID Id: Not reported  
Solid Waste Id No: Not reported  
Waste Management Uit Name: Not reported  
File Name: Active Open

**ENF:**

Name: HEWLETT PACKARD-395 PMR  
Address: 395 PAGE MILL  
City,State,Zip: PALO ALTO, CA 94304  
Region: 2  
Facility Id: 230204  
Agency Name: HP, Inc  
Place Type: Facility  
Place Subtype: Not reported  
Facility Type: Industrial  
Agency Type: Privately-Owned Business  
# Of Agencies: 1  
Place Latitude: Not reported  
Place Longitude: Not reported  
SIC Code 1: Not reported  
SIC Desc 1: Not reported  
SIC Code 2: Not reported  
SIC Desc 2: Not reported  
SIC Code 3: Not reported  
SIC Desc 3: Not reported  
NAICS Code 1: Not reported  
NAICS Desc 1: Not reported  
NAICS Code 2: Not reported  
NAICS Desc 2: Not reported  
NAICS Code 3: Not reported  
NAICS Desc 3: Not reported  
# Of Places: 1  
Source Of Facility: Reg Meas  
Design Flow: Not reported  
Threat To Water Quality: Not reported  
Complexity: Not reported  
Pretreatment: Not reported  
Facility Waste Type: Not reported  
Facility Waste Type 2: Not reported  
Facility Waste Type 3: Not reported  
Facility Waste Type 4: Not reported  
Program: UNREGS  
Program Category1: UNREGS  
Program Category2: UNREGS  
# Of Programs: 1  
WDID: 2 438131N01  
Reg Measure Id: 162044  
Reg Measure Type: Unregulated  
Region: 2  
Order #: Not reported  
Npdes# CA#: Not reported  
Major-Minor: Not reported  
Npdes Type: Not reported

Map ID  
Direction  
Distance  
Elevation

MAP FINDINGS

Site

Database(s)

EDR ID Number  
EPA ID Number

HEWLETT PACKARD MFG DIV (Continued)

1000281823

Reclamation: Not reported  
Dredge Fill Fee: Not reported  
301H: Not reported  
Application Fee Amt Received: Not reported  
Status: Never Active  
Status Date: 02/21/2013  
Effective Date: Not reported  
Expiration/Review Date: Not reported  
Termination Date: Not reported  
WDR Review - Amend: Not reported  
WDR Review - Revise/Renew: Not reported  
WDR Review - Rescind: Not reported  
WDR Review - No Action Required: Not reported  
WDR Review - Pending: Not reported  
WDR Review - Planned: Not reported  
Status Enrollee: N  
Individual/General: I  
Fee Code: Not reported  
Direction/Voice: Passive  
Enforcement Id(EID): 223273  
Region: 2  
Order / Resolution Number: 94-13002  
Enforcement Action Type: Clean-up and Abatement Order  
Effective Date: 09/21/1994  
Adoption/Issuance Date: Not reported  
Achieve Date: Not reported  
Termination Date: Not reported  
ACL Issuance Date: Not reported  
EPL Issuance Date: Not reported  
Status: Active  
Title: Enforcement - 2 438131N01  
Description: SCR-  
Program: UNREGS  
Latest Milestone Completion Date: Not reported  
# Of Programs1: 1  
Total Assessment Amount: 0  
Initial Assessed Amount: 0  
Liability \$ Amount: 0  
Project \$ Amount: 0  
Liability \$ Paid: 0  
Project \$ Completed: 0  
Total \$ Paid/Completed Amount: 0  
  
Name: HEWLETT PACKARD-395 PMR  
Address: 395 PAGE MILL  
City,State,Zip: PALO ALTO, CA 94304  
Region: 2  
Facility Id: 230204  
Agency Name: HP, Inc  
Place Type: Facility  
Place Subtype: Not reported  
Facility Type: Industrial  
Agency Type: Privately-Owned Business  
# Of Agencies: 1  
Place Latitude: Not reported  
Place Longitude: Not reported  
SIC Code 1: Not reported

Map ID  
Direction  
Distance  
Elevation

MAP FINDINGS

Site

Database(s)

EDR ID Number  
EPA ID Number

HEWLETT PACKARD MFG DIV (Continued)

1000281823

SIC Desc 1:	Not reported
SIC Code 2:	Not reported
SIC Desc 2:	Not reported
SIC Code 3:	Not reported
SIC Desc 3:	Not reported
NAICS Code 1:	Not reported
NAICS Desc 1:	Not reported
NAICS Code 2:	Not reported
NAICS Desc 2:	Not reported
NAICS Code 3:	Not reported
NAICS Desc 3:	Not reported
# Of Places:	1
Source Of Facility:	Reg Meas
Design Flow:	Not reported
Threat To Water Quality:	Not reported
Complexity:	Not reported
Pretreatment:	Not reported
Facility Waste Type:	Not reported
Facility Waste Type 2:	Not reported
Facility Waste Type 3:	Not reported
Facility Waste Type 4:	Not reported
Program:	UNREGS
Program Category1:	UNREGS
Program Category2:	UNREGS
# Of Programs:	1
WDID:	2 438131N01
Reg Measure Id:	162044
Reg Measure Type:	Unregulated
Region:	2
Order #:	Not reported
Npdes# CA#:	Not reported
Major-Minor:	Not reported
Npdes Type:	Not reported
Reclamation:	Not reported
Dredge Fill Fee:	Not reported
301H:	Not reported
Application Fee Amt Received:	Not reported
Status:	Never Active
Status Date:	02/21/2013
Effective Date:	Not reported
Expiration/Review Date:	Not reported
Termination Date:	Not reported
WDR Review - Amend:	Not reported
WDR Review - Revise/Renew:	Not reported
WDR Review - Rescind:	Not reported
WDR Review - No Action Required:	Not reported
WDR Review - Pending:	Not reported
WDR Review - Planned:	Not reported
Status Enrollee:	N
Individual/General:	I
Fee Code:	Not reported
Direction/Voice:	Passive
Enforcement Id(EID):	222618
Region:	2
Order / Resolution Number:	89-050
Enforcement Action Type:	Clean-up and Abatement Order
Effective Date:	04/19/1989

Map ID  
Direction  
Distance  
Elevation

MAP FINDINGS

Site

Database(s)

EDR ID Number  
EPA ID Number

**HEWLETT PACKARD MFG DIV (Continued)**

**1000281823**

Adoption/Issuance Date: Not reported  
Achieve Date: Not reported  
Termination Date: Not reported  
ACL Issuance Date: Not reported  
EPL Issuance Date: Not reported  
Status: Historical  
Title: Enforcement - 2 438131N01  
Description: ENF ORDER  
Program: UNREGS  
Latest Milestone Completion Date: Not reported  
# Of Programs1: 1  
Total Assessment Amount: 0  
Initial Assessed Amount: 0  
Liability \$ Amount: 0  
Project \$ Amount: 0  
Liability \$ Paid: 0  
Project \$ Completed: 0  
Total \$ Paid/Completed Amount: 0

Name: HEWLETT PACKARD CO  
Address: 395 PAGE MILL  
City,State,Zip: PALO ALTO, CA 94306  
Region: 2  
Facility Id: 231583  
Agency Name: HP, Inc  
Place Type: Facility  
Place Subtype: Not reported  
Facility Type: All other facilities  
Agency Type: Privately-Owned Business  
# Of Agencies: 1  
Place Latitude: 37.42455  
Place Longitude: -122.140682  
SIC Code 1: Not reported  
SIC Desc 1: Not reported  
SIC Code 2: Not reported  
SIC Desc 2: Not reported  
SIC Code 3: Not reported  
SIC Desc 3: Not reported  
NAICS Code 1: Not reported  
NAICS Desc 1: Not reported  
NAICS Code 2: Not reported  
NAICS Desc 2: Not reported  
NAICS Code 3: Not reported  
NAICS Desc 3: Not reported  
# Of Places: 1  
Source Of Facility: Reg Meas  
Design Flow: Not reported  
Threat To Water Quality: Not reported  
Complexity: Not reported  
Pretreatment: Not reported  
Facility Waste Type: Not reported  
Facility Waste Type 2: Not reported  
Facility Waste Type 3: Not reported  
Facility Waste Type 4: Not reported  
Program: UNREGS  
Program Category1: UNREGS  
Program Category2: UNREGS

Map ID  
Direction  
Distance  
Elevation

MAP FINDINGS

Site

Database(s)

EDR ID Number  
EPA ID Number

HEWLETT PACKARD MFG DIV (Continued)

1000281823

# Of Programs: 1  
WDID: 2 43S0053  
Reg Measure Id: 168468  
Reg Measure Type: Unregulated  
Region: 2  
Order #: Not reported  
Npdes# CA#: Not reported  
Major-Minor: Not reported  
Npdes Type: Not reported  
Reclamation: Not reported  
Dredge Fill Fee: Not reported  
301H: Not reported  
Application Fee Amt Received: Not reported  
Status: Never Active  
Status Date: 02/21/2013  
Effective Date: Not reported  
Expiration/Review Date: Not reported  
Termination Date: Not reported  
WDR Review - Amend: Not reported  
WDR Review - Revise/Renew: Not reported  
WDR Review - Rescind: Not reported  
WDR Review - No Action Required: Not reported  
WDR Review - Pending: Not reported  
WDR Review - Planned: Not reported  
Status Enrollee: N  
Individual/General: I  
Fee Code: Not reported  
Direction/Voice: Passive  
Enforcement Id(EID): 239902  
Region: 2  
Order / Resolution Number: UNKNOWN  
Enforcement Action Type: 13267 Letter  
Effective Date: 01/22/2002  
Adoption/Issuance Date: Not reported  
Achieve Date: Not reported  
Termination Date: Not reported  
ACL Issuance Date: Not reported  
EPL Issuance Date: Not reported  
Status: Active  
Title: Enforcement - 2 43S0053  
Description: Request for a workplan to investigate potential contamination by 1,4-dioxane, a solvent stabilizer, in the solvent plume.  
  
Program: UNREGS  
Latest Milestone Completion Date: Not reported  
# Of Programs1: 1  
Total Assessment Amount: 0  
Initial Assessed Amount: 0  
Liability \$ Amount: 0  
Project \$ Amount: 0  
Liability \$ Paid: 0  
Project \$ Completed: 0  
Total \$ Paid/Completed Amount: 0  
  
Name: HEWLETT PACKARD CO  
Address: 395 PAGE MILL  
City,State,Zip: PALO ALTO, CA 94306

Map ID  
Direction  
Distance  
Elevation

MAP FINDINGS

Site

Database(s)

EDR ID Number  
EPA ID Number

HEWLETT PACKARD MFG DIV (Continued)

1000281823

Region: 2  
Facility Id: 231583  
Agency Name: HP, Inc  
Place Type: Facility  
Place Subtype: Not reported  
Facility Type: All other facilities  
Agency Type: Privately-Owned Business  
# Of Agencies: 1  
Place Latitude: 37.42455  
Place Longitude: -122.140682  
SIC Code 1: Not reported  
SIC Desc 1: Not reported  
SIC Code 2: Not reported  
SIC Desc 2: Not reported  
SIC Code 3: Not reported  
SIC Desc 3: Not reported  
NAICS Code 1: Not reported  
NAICS Desc 1: Not reported  
NAICS Code 2: Not reported  
NAICS Desc 2: Not reported  
NAICS Code 3: Not reported  
NAICS Desc 3: Not reported  
# Of Places: 1  
Source Of Facility: Reg Meas  
Design Flow: Not reported  
Threat To Water Quality: Not reported  
Complexity: Not reported  
Pretreatment: Not reported  
Facility Waste Type: Not reported  
Facility Waste Type 2: Not reported  
Facility Waste Type 3: Not reported  
Facility Waste Type 4: Not reported  
Program: UNREGS  
Program Category1: UNREGS  
Program Category2: UNREGS  
# Of Programs: 1  
WDID: 2 43S0053  
Reg Measure Id: 168468  
Reg Measure Type: Unregulated  
Region: 2  
Order #: Not reported  
Npdes# CA#: Not reported  
Major-Minor: Not reported  
Npdes Type: Not reported  
Reclamation: Not reported  
Dredge Fill Fee: Not reported  
301H: Not reported  
Application Fee Amt Received: Not reported  
Status: Never Active  
Status Date: 02/21/2013  
Effective Date: Not reported  
Expiration/Review Date: Not reported  
Termination Date: Not reported  
WDR Review - Amend: Not reported  
WDR Review - Revise/Renew: Not reported  
WDR Review - Rescind: Not reported  
WDR Review - No Action Required: Not reported

Map ID  
Direction  
Distance  
Elevation

MAP FINDINGS

Site

Database(s)

EDR ID Number  
EPA ID Number

**HEWLETT PACKARD MFG DIV (Continued)**

**1000281823**

WDR Review - Pending: Not reported  
WDR Review - Planned: Not reported  
Status Enrollee: N  
Individual/General: I  
Fee Code: Not reported  
Direction/Voice: Passive  
Enforcement Id(EID): 239898  
Region: 2  
Order / Resolution Number: UNKNOWN  
Enforcement Action Type: 13267 Letter  
Effective Date: 01/22/2002  
Adoption/Issuance Date: Not reported  
Achieve Date: Not reported  
Termination Date: Not reported  
ACL Issuance Date: Not reported  
EPL Issuance Date: Not reported  
Status: Active  
Title: Enforcement - 2 43S0053  
Description: This is a letter to request a workplan to screen the solvent plume for 1, 4-dioxane, a solvent stabilizer which may be present and not have been detected previously.  
Program: UNREGS  
Latest Milestone Completion Date: Not reported  
# Of Programs1: 1  
Total Assessment Amount: 0  
Initial Assessed Amount: 0  
Liability \$ Amount: 0  
Project \$ Amount: 0  
Liability \$ Paid: 0  
Project \$ Completed: 0  
Total \$ Paid/Completed Amount: 0

**HIST CORTESE:**

edr\_fname: SCR-HEWLETT PACKARD-395 P  
edr\_fadd1: 395 PAGE MILL  
City,State,Zip: PALO ALTO, CA 94306  
Region: CORTESE  
Facility County Code: 43  
Reg By: WBC&D  
Reg Id: 2 438131N01

**HWP:**

Name: HEWLETT-PACKARD COMPANY  
Address: 395 PAGE MILL RD  
City,State,Zip: PALO ALTO, CA 94303  
EPA Id: CAD009122557  
Cleanup Status: CLOSED  
Latitude: 37.42472  
Longitude: -122.1398  
Facility Type: Historical - Non-Operating  
Facility Size: Not reported  
Team: Not reported  
Supervisor: Not reported  
Site Code: Not reported  
Assembly District: 24  
Senate District: 13



Map ID  
Direction  
Distance  
Elevation

MAP FINDINGS

Site

Database(s)

EDR ID Number  
EPA ID Number

**HEWLETT PACKARD MFG DIV (Continued)**

**1000281823**

Public Information Officer: Not reported  
Public Information Officer: Not reported

Activities:

EPA Id: CAD009122557  
Facility Type: Historical - Non-Operating  
Unit Names: Not reported  
Event Description: New Operating Permit - FINAL PERMIT - WITHDRAWAL REQUEST ACKNOWLEDGED  
Actual Date: 06/10/1994

EPA Id: CAD009122557  
Facility Type: Historical - Non-Operating  
Unit Names: Not reported  
Event Description: New Operating Permit - APPLICATION PART A RECEIVED  
Actual Date: 12/20/1985

EPA Id: CAD009122557  
Facility Type: Historical - Non-Operating  
Unit Names: Not reported  
Event Description: New Operating Permit - APPLICATION PART B RECEIVED  
Actual Date: 11/08/1988

EPA Id: CAD009122557  
Facility Type: Historical - Non-Operating  
Unit Names: SO2, TO1, TO4  
Event Description: Protective Filer Status - PROTECTIVE FILER (APPROVED)  
Actual Date: 09/29/1992

Closure:

EPA Id: CAD009122557  
Facility Type: Historical - Non-Operating  
Unit Names: SO1  
Event Description: Closure - CLOSURE PLAN APPROVED  
Actual Date: 06/10/1994

EPA Id: CAD009122557  
Facility Type: Historical - Non-Operating  
Unit Names: SO1  
Event Description: Closure - ISSUE CLOSURE VERIFICATION  
Actual Date: 06/10/1994

EPA Id: CAD009122557  
Facility Type: Historical - Non-Operating  
Unit Names: SO1  
Event Description: Closure - 1ST NOTICE OF DEFICIENCY ISSUED  
Actual Date: 02/24/1994

EPA Id: CAD009122557  
Facility Type: Historical - Non-Operating  
Unit Names: SO1  
Event Description: Closure - CLOSURE PLAN RECEIVED  
Actual Date: 11/24/1993

Alias:

EPA Id: CAD009122557  
Facility Type: Historical - Non-Operating  
Alias Type: FRS

Map ID  
Direction  
Distance  
Elevation

MAP FINDINGS

Site

Database(s)

EDR ID Number  
EPA ID Number

**HEWLETT PACKARD MFG DIV (Continued)**

**1000281823**

Alias: 110000609299

**CIWQS:**

Name: HEWLETT PACKARD CO  
Address: 395 PAGE MILL  
City,State,Zip: PALO ALTO, CA 94306  
Agency: Hewlett Packard  
Agency Address: 16399 W Bernardo Dr, San Diego, CA 92127  
Place/Project Type: Construction - Commercial  
SIC/NAICS: Not reported  
Region: 2  
Program: CONSTW  
Regulatory Measure Status: Terminated  
Regulatory Measure Type: Storm water construction  
Order Number: 99-08DW  
WDID: 2 43C309269  
NPDES Number: CAS000002  
Adoption Date: Not reported  
Effective Date: 06/30/1998  
Termination Date: 12/24/1999  
Expiration/Review Date: Not reported  
Design Flow: Not reported  
Major/Minor: Not reported  
Complexity: Not reported  
TTWQ: Not reported  
Enforcement Actions within 5 years: 0  
Violations within 5 years: 0  
Latitude: 37.42455  
Longitude: -122.140682

**CERS:**

Name: HEWLETT PACKARD COMPANY  
Address: 395 PAGE MILL RD  
City,State,Zip: PALO ALTO, CA 94306-2024  
Site ID: 235137  
CERS ID: SL18321741  
CERS Description: Cleanup Program Site

**Affiliation:**

Affiliation Type Desc: Regional Board Caseworker  
Entity Name: Roger Papler - SAN FRANCISCO BAY RWQCB (REGION 2)  
Entity Title: Not reported  
Affiliation Address: 1515 CLAY STREET, SUITE 1500  
Affiliation City: OAKLAND  
Affiliation State: CA  
Affiliation Country: Not reported  
Affiliation Zip: Not reported  
Affiliation Phone: Not reported

Affiliation Type Desc: Local Agency Caseworker  
Entity Name: GEORGE COOK - SANTA CLARA VALLEY WATER DISTRICT  
Entity Title: Not reported  
Affiliation Address: 5750 ALMADEN EXPRESSWAY  
Affiliation City: SAN JOSE  
Affiliation State: CA  
Affiliation Country: Not reported

Map ID  
Direction  
Distance  
Elevation

MAP FINDINGS

Site

Database(s)

EDR ID Number  
EPA ID Number

**HEWLETT PACKARD MFG DIV (Continued)**

**1000281823**

Affiliation Zip: Not reported  
Affiliation Phone: 4082652607

Name: HEWLETT-PACKARD  
Address: 395 PAGE MILL RD  
City,State,Zip: PALO ALTO, CA 94304  
Site ID: 244430  
CERS ID: T0608502399  
CERS Description: Leaking Underground Storage Tank Cleanup Site

**Affiliation:**

Affiliation Type Desc: Regional Board Caseworker  
Entity Name: Regional Water Board - SAN FRANCISCO BAY RWQCB (REGION 2)  
Entity Title: Not reported  
Affiliation Address: 1515 CLAY ST SUITE 1400  
Affiliation City: OAKLAND  
Affiliation State: CA  
Affiliation Country: Not reported  
Affiliation Zip: Not reported  
Affiliation Phone: Not reported

Affiliation Type Desc: Local Agency Caseworker  
Entity Name: UST CASE WORKER - SANTA CLARA COUNTY LOP  
Entity Title: Not reported  
Affiliation Address: 1555 Berger Drive, Suite 300  
Affiliation City: SAN JOSE  
Affiliation State: CA  
Affiliation Country: Not reported  
Affiliation Zip: Not reported  
Affiliation Phone: 4089183400

**O73 HEWLETT-PACKARD**  
**SE 395 PAGE MILL RD.**  
**1/4-1/2 PALO ALTO, CA 92378**  
**0.254 mi.**  
**1339 ft. Site 2 of 2 in cluster O**

**Notify 65 S100179147**  
**N/A**

**Relative:**  
**Higher**  
**Actual:**  
**30 ft.**

**NOTIFY 65:**  
Name: HEWLETT-PACKARD  
Address: 395 PAGE MILL RD.  
City,State,Zip: PALO ALTO, CA 92378  
Date Reported: Not reported  
Staff Initials: Not reported  
Board File Number: Not reported  
Facility Type: Not reported  
Discharge Date: Not reported  
Issue Date: Not reported  
Incident Description: Not reported

Map ID  
Direction  
Distance  
Elevation

MAP FINDINGS

Site

Database(s)

EDR ID Number  
EPA ID Number

74  
WSW  
1/4-1/2  
0.256 mi.  
1353 ft.

**ROYAL GLASS & MIRROR**  
**450 CAMBRIDGE AVE**  
**PALO ALTO, CA 94306**

**LUST** S100234830  
**HIST LUST** N/A  
**Cortese**  
**HIST CORTESE**  
**CERS**

**Relative:**  
**Higher**  
**Actual:**  
**39 ft.**

LUST REG 2:  
Region: 2  
Facility Id: Not reported  
Facility Status: Case Closed  
Case Number: 06S3W12E03f  
How Discovered: Not reported  
Leak Cause: Not reported  
Leak Source: Not reported  
Date Leak Confirmed: Not reported  
Oversight Program: LUST  
Prelim. Site Assessment Wokplan Submitted: Not reported  
Preliminary Site Assessment Began: Not reported  
Pollution Characterization Began: Not reported  
Pollution Remediation Plan Submitted: Not reported  
Date Remediation Action Underway: Not reported  
Date Post Remedial Action Monitoring Began: Not reported

LUST SANTA CLARA:  
Name: ROYAL GLASS & MIRROR  
Address: 450 CAMBRIDGE AVE  
City,State,Zip: PALO ALTO, CA  
Region: SANTA CLARA  
SCVWD ID: 06S3W12E03F  
Date Closed: 12/21/1995  
EDR Link ID: 06S3W12E03F

LUST:  
Name: ROYAL GLASS & MIRROR  
Address: 450 CAMBRIDGE AVE  
City,State,Zip: PALO ALTO, CA 94306  
Lead Agency: SANTA CLARA COUNTY LOP  
Case Type: LUST Cleanup Site  
Geo Track: [http://geotracker.waterboards.ca.gov/profile\\_report.asp?global\\_id=T0608501144](http://geotracker.waterboards.ca.gov/profile_report.asp?global_id=T0608501144)  
Global Id: T0608501144  
Latitude: 37.42571  
Longitude: -122.145713  
Status: Completed - Case Closed  
Status Date: 12/21/1995  
Case Worker: UST  
RB Case Number: Not reported  
Local Agency: SANTA CLARA COUNTY LOP  
File Location: All Files are on GeoTracker or in the Local Agency Database  
Local Case Number: Not reported  
Potential Media Affect: Soil  
Potential Contaminants of Concern: Not reported  
Site History: Not reported

LUST:  
Global Id: T0608501144  
Contact Type: Regional Board Caseworker  
Contact Name: Regional Water Board  
Organization Name: SAN FRANCISCO BAY RWQCB (REGION 2)  
Address: 1515 CLAY ST SUITE 1400

Map ID  
Direction  
Distance  
Elevation

MAP FINDINGS

Site

Database(s)

EDR ID Number  
EPA ID Number

**ROYAL GLASS & MIRROR (Continued)**

**S100234830**

City: OAKLAND  
Email: Not reported  
Phone Number: Not reported

Global Id: T0608501144  
Contact Type: Local Agency Caseworker  
Contact Name: UST CASE WORKER  
Organization Name: SANTA CLARA COUNTY LOP  
Address: 1555 Berger Drive, Suite 300  
City: SAN JOSE  
Email: Not reported  
Phone Number: 4089183400

**LUST:**

Global Id: T0608501144  
Action Type: Other  
Date: 01/01/1990  
Action: Leak Reported

Global Id: T0608501144  
Action Type: ENFORCEMENT  
Date: 12/21/1995  
Action: Closure/No Further Action Letter

Global Id: T0608501144  
Action Type: RESPONSE  
Date: 11/08/1991  
Action: Other Report / Document

**LUST:**

Global Id: T0608501144  
Status: Open - Case Begin Date  
Status Date: 01/01/1990

Global Id: T0608501144  
Status: Completed - Case Closed  
Status Date: 12/21/1995

**HIST LUST SANTA CLARA:**

Name: Royal Glass & Mirror  
Address: 450 Cambridge Ave  
City: Palo Alto  
Region: SANTA CLARA  
Region Code: 2  
SCVWD ID: 06S3W12E03  
Oversite Agency: SCVWD  
Date Listed: 1991-01-01 00:00:00  
Closed Date: 1995-12-21 00:00:00

**CORTESE:**

Name: ROYAL GLASS & MIRROR  
Address: 450 CAMBRIDGE AVE  
City,State,Zip: PALO ALTO, CA 94306  
Region: CORTESE

Map ID  
Direction  
Distance  
Elevation

MAP FINDINGS

Site

Database(s)

EDR ID Number  
EPA ID Number

**ROYAL GLASS & MIRROR (Continued)**

**S100234830**

Envirostor Id: Not reported  
Global ID: T0608501144  
Site/Facility Type: LUST CLEANUP SITE  
Cleanup Status: COMPLETED - CASE CLOSED  
Status Date: Not reported  
Site Code: Not reported  
Latitude: Not reported  
Longitude: Not reported  
Owner: Not reported  
Enf Type: Not reported  
Swat R: Not reported  
Flag: active  
Order No: Not reported  
Waste Discharge System No: Not reported  
Effective Date: Not reported  
Region 2: Not reported  
WID Id: Not reported  
Solid Waste Id No: Not reported  
Waste Management Uit Name: Not reported  
File Name: Active Open

**HIST CORTESE:**

edr\_fname: ROYAL GLASS & MIRROR  
edr\_fadd1: 450 CAMBRIDGE  
City,State,Zip: PALO ALTO, CA  
Region: CORTESE  
Facility County Code: 43  
Reg By: LTNKA  
Reg Id: 43-1154

**CERS:**

Name: ROYAL GLASS & MIRROR  
Address: 450 CAMBRIDGE AVE  
City,State,Zip: PALO ALTO, CA 94306  
Site ID: 217548  
CERS ID: T0608501144  
CERS Description: Leaking Underground Storage Tank Cleanup Site

**Affiliation:**

Affiliation Type Desc: Local Agency Caseworker  
Entity Name: UST CASE WORKER - SANTA CLARA COUNTY LOP  
Entity Title: Not reported  
Affiliation Address: 1555 Berger Drive, Suite 300  
Affiliation City: SAN JOSE  
Affiliation State: CA  
Affiliation Country: Not reported  
Affiliation Zip: Not reported  
Affiliation Phone: 4089183400

Affiliation Type Desc: Regional Board Caseworker  
Entity Name: Regional Water Board - SAN FRANCISCO BAY RWQCB (REGION 2)  
Entity Title: Not reported  
Affiliation Address: 1515 CLAY ST SUITE 1400  
Affiliation City: OAKLAND  
Affiliation State: CA  
Affiliation Country: Not reported  
Affiliation Zip: Not reported

Map ID  
Direction  
Distance  
Elevation

MAP FINDINGS

Site

Database(s)

EDR ID Number  
EPA ID Number

**ROYAL GLASS & MIRROR (Continued)**

**S100234830**

Affiliation Phone: Not reported

**75**  
**SSE**  
**1/4-1/2**  
**0.260 mi.**  
**1375 ft.**  
  
**Relative:**  
**Higher**  
  
**Actual:**  
**33 ft.**

**BLEIBLER IRON WORKS**  
**411 PAGE MILL RD**  
**PALO ALTO, CA 94306**

**LUST** **S101440239**  
**HIST LUST** **N/A**  
**HIST UST**  
**Cortese**  
**HIST CORTESE**  
**CERS**  
**HWTS**

LUST REG 2:  
Region: 2  
Facility Id: 43-1820  
Facility Status: Case Closed  
Case Number: 06S3W12K01  
How Discovered: Tank Closure  
Leak Cause: Structure Failure  
Leak Source: Tank  
Date Leak Confirmed: Not reported  
Oversight Program: LUST  
Prelim. Site Assessment Workplan Submitted: 9/11/1990  
Preliminary Site Assessment Began: 10/31/1990  
Pollution Characterization Began: Not reported  
Pollution Remediation Plan Submitted: Not reported  
Date Remediation Action Underway: Not reported  
Date Post Remedial Action Monitoring Began: Not reported

LUST SANTA CLARA:  
Name: BLEIBLER IRON WORKS  
Address: 411 PAGE MILL RD  
City,State,Zip: PALO ALTO, CA  
Region: SANTA CLARA  
SCVWD ID: 06S3W12K01F  
Date Closed: 05/08/1995  
EDR Link ID: 06S3W12K01F

LUST:  
Name: BLEIBLER IRON WORKS  
Address: 411 PAGE MILL RD  
City,State,Zip: PALO ALTO, CA 94306  
Lead Agency: SAN FRANCISCO BAY RWQCB (REGION 2)  
Case Type: LUST Cleanup Site  
Geo Track: [http://geotracker.waterboards.ca.gov/profile\\_report.asp?global\\_id=T0608501747](http://geotracker.waterboards.ca.gov/profile_report.asp?global_id=T0608501747)  
Global Id: T0608501747  
Latitude: 37.424047  
Longitude: -122.140191  
Status: Completed - Case Closed  
Status Date: 05/08/1995  
Case Worker: UUU  
RB Case Number: 43-1820  
Local Agency: SANTA CLARA COUNTY LOP  
File Location: Not reported  
Local Case Number: Not reported  
Potential Media Affect: Other Groundwater (uses other than drinking water)  
Potential Contaminants of Concern: Gasoline  
Site History: Not reported

Map ID  
Direction  
Distance  
Elevation

MAP FINDINGS

Site

Database(s)

EDR ID Number  
EPA ID Number

**BLEIBLER IRON WORKS (Continued)**

**S101440239**

LUST:

Global Id: T0608501747  
Contact Type: Regional Board Caseworker  
Contact Name: Regional Water Board  
Organization Name: SAN FRANCISCO BAY RWQCB (REGION 2)  
Address: 1515 CLAY ST SUITE 1400  
City: OAKLAND  
Email: Not reported  
Phone Number: Not reported

Global Id: T0608501747  
Contact Type: Local Agency Caseworker  
Contact Name: UST CASE WORKER  
Organization Name: SANTA CLARA COUNTY LOP  
Address: 1555 Berger Drive, Suite 300  
City: SAN JOSE  
Email: Not reported  
Phone Number: 4089183400

LUST:

Global Id: T0608501747  
Action Type: Other  
Date: 02/13/1984  
Action: Leak Discovery

Global Id: T0608501747  
Action Type: ENFORCEMENT  
Date: 05/08/1995  
Action: Closure/No Further Action Letter

Global Id: T0608501747  
Action Type: ENFORCEMENT  
Date: 07/08/1995  
Action: Closure/No Further Action Letter

Global Id: T0608501747  
Action Type: ENFORCEMENT  
Date: 01/16/2002  
Action: Closure/No Further Action Letter

Global Id: T0608501747  
Action Type: Other  
Date: 02/13/1984  
Action: Leak Stopped

Global Id: T0608501747  
Action Type: RESPONSE  
Date: 08/24/1993  
Action: Other Report / Document

Global Id: T0608501747  
Action Type: ENFORCEMENT  
Date: 01/10/2002  
Action: Staff Letter

Global Id: T0608501747



Map ID  
Direction  
Distance  
Elevation

MAP FINDINGS

Site

Database(s)

EDR ID Number  
EPA ID Number

**BLEIBLER IRON WORKS (Continued)**

**S101440239**

Action Type: Other  
Date: 02/13/1984  
Action: Leak Reported

Global Id: T0608501747  
Action Type: RESPONSE  
Date: 10/01/2001  
Action: Unauthorized Release Form

Global Id: T0608501747  
Action Type: RESPONSE  
Date: 05/28/2002  
Action: Well Destruction Report

Global Id: T0608501747  
Action Type: RESPONSE  
Date: 12/10/2001  
Action: Other Report / Document

**LUST:**

Global Id: T0608501747  
Status: Open - Case Begin Date  
Status Date: 02/13/1984

Global Id: T0608501747  
Status: Open - Site Assessment  
Status Date: 09/11/1990

Global Id: T0608501747  
Status: Open - Site Assessment  
Status Date: 10/31/1990

Global Id: T0608501747  
Status: Completed - Case Closed  
Status Date: 05/08/1995

**HIST LUST SANTA CLARA:**

Name: Bleiber Iron Works  
Address: 411 Page Mill Rd  
City: Palo Alto  
Region: SANTA CLARA  
Region Code: 2  
SCVWD ID: 06S3W12K01  
Oversite Agency: SFRWQCB  
Date Listed: 1990-01-01 00:00:00  
Closed Date: 1995-05-08 00:00:00

**HIST UST:**

Name: BLEIBLER IRON WORKS INC  
Address: 411 PAGE MILL ROAD  
City, State, Zip: PALO ALTO, CA 94306  
File Number: 0002CED8  
URL: <http://geotracker.waterboards.ca.gov/ustpdfs/pdf/0002CED8.pdf>  
Region: Not reported  
Facility ID: Not reported

Map ID  
Direction  
Distance  
Elevation

MAP FINDINGS

Site

Database(s)

EDR ID Number  
EPA ID Number

**BLEIBLER IRON WORKS (Continued)**

**S101440239**

Facility Type: Not reported  
Other Type: Not reported  
Contact Name: Not reported  
Telephone: Not reported  
Owner Name: Not reported  
Owner Address: Not reported  
Owner City,St,Zip: Not reported  
Total Tanks: Not reported

Tank Num: Not reported  
Container Num: Not reported  
Year Installed: Not reported  
Tank Capacity: Not reported  
Tank Used for: Not reported  
Type of Fuel: Not reported  
Container Construction Thickness: Not reported  
Leak Detection: Not reported

[Click here for Geo Tracker PDF:](#)

**CORTESE:**

Name: BLEIBLER IRON WORKS  
Address: 411 PAGE MILL RD  
City,State,Zip: PALO ALTO, CA 94306  
Region: CORTESE  
Envirostor Id: Not reported  
Global ID: T0608501747  
Site/Facility Type: LUST CLEANUP SITE  
Cleanup Status: COMPLETED - CASE CLOSED  
Status Date: Not reported  
Site Code: Not reported  
Latitude: Not reported  
Longitude: Not reported  
Owner: Not reported  
Enf Type: Not reported  
Swat R: Not reported  
Flag: active  
Order No: Not reported  
Waste Discharge System No: Not reported  
Effective Date: Not reported  
Region 2: Not reported  
WID Id: Not reported  
Solid Waste Id No: Not reported  
Waste Management Uit Name: Not reported  
File Name: Active Open

**HIST CORTESE:**

edr\_fname: BLEIBLER IRON WORKS  
edr\_fadd1: 411 PAGE MILL  
City,State,Zip: PALO ALTO, CA 94306  
Region: CORTESE  
Facility County Code: 43  
Reg By: LTNKA  
Reg Id: 43-1820

Map ID  
Direction  
Distance  
Elevation

MAP FINDINGS

Site

Database(s)

EDR ID Number  
EPA ID Number

**BLEIBLER IRON WORKS (Continued)**

**S101440239**

**CERS:**

Name: BLEIBLER IRON WORKS  
Address: 411 PAGE MILL RD  
City,State,Zip: PALO ALTO, CA 94306  
Site ID: 213726  
CERS ID: T0608501747  
CERS Description: Leaking Underground Storage Tank Cleanup Site

**Affiliation:**

Affiliation Type Desc: Local Agency Caseworker  
Entity Name: UST CASE WORKER - SANTA CLARA COUNTY LOP  
Entity Title: Not reported  
Affiliation Address: 1555 Berger Drive, Suite 300  
Affiliation City: SAN JOSE  
Affiliation State: CA  
Affiliation Country: Not reported  
Affiliation Zip: Not reported  
Affiliation Phone: 4089183400

Affiliation Type Desc: Regional Board Caseworker  
Entity Name: Regional Water Board - SAN FRANCISCO BAY RWQCB (REGION 2)  
Entity Title: Not reported  
Affiliation Address: 1515 CLAY ST SUITE 1400  
Affiliation City: OAKLAND  
Affiliation State: CA  
Affiliation Country: Not reported  
Affiliation Zip: Not reported  
Affiliation Phone: Not reported

**HWTS:**

Name: BLEIBLER IRON WORKS  
Address: 411 PAGE MILL RD  
Address 2: Not reported  
City,State,Zip: PALO ALTO, CA 943060000  
EPA ID: CAC000759760  
Inactive Date: 10/25/2000  
Create Date: 04/29/1996  
Last Act Date: 10/25/2000  
Mailing Name: Not reported  
Mailing Address: 411 PAGE MILL RD  
Mailing Address 2: Not reported  
Mailing City,State,Zip: PALO ALTO, CA 943060000  
Owner Name: ROBERT A BLEIBLER  
Owner Address: --  
Owner Address 2: Not reported  
Owner City,State,Zip: --, 99 --  
Contact Name: KEN BLEIBLER  
Contact Address: --  
Contact Address 2: Not reported  
City,State,Zip: --, 99 --

Map ID  
 Direction  
 Distance  
 Elevation

MAP FINDINGS

Site

Database(s)

EDR ID Number  
 EPA ID Number

76  
 SSW  
 1/4-1/2  
 0.262 mi.  
 1382 ft.

2515 & 2585 EL CAMINO REAL  
 2515 & 2585 EL CAMINO REAL  
 PALO ALTO, CA 94306

CPS-SLIC S123185280  
 BROWNFIELDS N/A  
 CERS

Relative:  
 Higher  
 Actual:  
 38 ft.

CPS-SLIC:  
 Name: 2515 & 2585 EL CAMINO REAL  
 Address: 2515 & 2585 EL CAMINO REAL  
 City,State,Zip: PALO ALTO, CA 94306  
 Region: STATE  
**Facility Status: Open - Site Assessment**  
 Status Date: 01/08/2020  
 Global Id: T10000012297  
 Lead Agency: SAN FRANCISCO BAY RWQCB (REGION 2)  
 Lead Agency Case Number: Not reported  
 Latitude: 37.4246  
 Longitude: -122.14416  
 Case Type: Cleanup Program Site  
 Case Worker: MBR  
 Local Agency: Not reported  
 RB Case Number: 43S1226  
 File Location: All Files are on GeoTracker or in the Local Agency Database  
 Potential Media Affected: Not reported  
 Potential Contaminants of Concern: Trichloroethylene (TCE), Lead, Diesel, Gasoline  
 Site History: June 11, 2019 - Background Site investigations have found various environmental concerns associated with onsite and offsite sources. Most significantly are the volatile organic compounds (VOCs) associated with a regional groundwater and soil gas plume of VOCs, known as the California-Olive-Emerson plume. Of the VOCs, trichloroethene (TCE) concentrations are the highest. The maximum detected concentration of TCE in groundwater was 71 micrograms per liter (a%g/L), which exceeds our commercial environmental screening level (ESL) of 7.5 a%g/L by approximately 10 times. The maximum TCE concentration in soil gas was 19,000 micrograms per cubic meter (a%g/m3), which exceeds our commercial ESL of 100 a%g/m3 by 190 times. The proposed redevelopment includes a subterranean parking garage, commercial space on the ground level floor, mixed commercial and residential space on the second floor, and residential space on the third floor. The subterranean parking structure will extend approximately 14.5 feet below ground surface (bgs). The proposed redevelopment includes a subterranean parking garage, commercial space on the ground level floor, mixed commercial and residential space on the second floor, and residential space on the third floor. The subterranean parking structure will extend approximately 14.5 feet below ground surface (bgs). Groundwater data collected from well F41A1 at 2577 El Camino Real, approximately 650 feet to the southwest, show groundwater seasonally varying from approximately 17 to 20 feet bgs.

[Click here to access the California GeoTracker records for this facility:](#)

BROWNFIELDS:

Name: 2515 & 2585 EL CAMINO REAL  
 Address: 2515 & 2585 EL CAMINO REAL  
 City,State,Zip: PALO ALTO, CA 94306  
 Global ID: T10000012297  
 Latitude: 37.4246  
 Longitude: -122.14416

Map ID  
Direction  
Distance  
Elevation

MAP FINDINGS

Site

Database(s)

EDR ID Number  
EPA ID Number

**2515 & 2585 EL CAMINO REAL (Continued)**

**S123185280**

Project Type: Cleanup Program Site  
Status: Open - Active  
Status Date: 11/06/2018  
Lead Agency: SAN FRANCISCO BAY RWQCB (REGION 2)  
Last Correspondence Date: 10/30/2019  
Release Type: Surface Discharge  
Contaminant(s) of Concern: Trichloroethylene (TCE), Lead, Diesel, Gasoline  
Media of Concern: Not reported  
Past Use(s) that Caused Contamination: FUEL - VEHICLE STORAGE/ REFUELING, MACHINE SHOP, RETAIL - SERVICE STATION  
  
Human Health Exposure Controlled: INSUFFICIENT DATA  
Human Health Exposure Controlled Date: 11/06/2018  
Groundwater Migration Controlled: UNDETERMINED  
Groundwater Migration Controlled Date: 11/06/2018  
Primary Caseworker Name: MICHAEL ROCHETTE  
Primary Caseworker Organization Name: SAN FRANCISCO BAY RWQCB (REGION 2)  
Primary Caseworker Phone Number: 510-622-2411  
Primary Caseworker Address: 1515 CLAY STREET, SUITE 1400  
Primary Caseworker Address: OAKLAND  
Primary Caseworker Address: CA  
Primary Caseworker Email: michael.rochette@waterboards.ca.gov

**CERS:**

Name: 2515 & 2585 EL CAMINO REAL  
Address: 2515 & 2585 EL CAMINO REAL  
City,State,Zip: PALO ALTO, CA 94306  
Site ID: 445061  
CERS ID: T10000012297  
CERS Description: Cleanup Program Site

**Affiliation:**

Affiliation Type Desc: Regional Board Caseworker  
Entity Name: MICHAEL ROCHETTE - SAN FRANCISCO BAY RWQCB (REGION 2)  
Entity Title: Not reported  
Affiliation Address: 1515 CLAY STREET, SUITE 1400  
Affiliation City: OAKLAND  
Affiliation State: CA  
Affiliation Country: Not reported  
Affiliation Zip: Not reported  
Affiliation Phone: Not reported

**77**  
**South**  
**1/4-1/2**  
**0.285 mi.**  
**1505 ft.**

**441 PAGE MILL ROAD**  
**441 PAGE MILL ROAD**  
**PALO ALTO, CA 94306**

**CPS-SLIC** **S118504852**  
**CERS** **N/A**

**Relative:**  
**Higher**  
**Actual:**  
**34 ft.**

**CPS-SLIC:**  
Name: 441 PAGE MILL ROAD  
Address: 441 PAGE MILL ROAD  
City,State,Zip: PALO ALTO, CA 94306  
Region: STATE  
**Facility Status:** **Open - Verification Monitoring**  
Status Date: 01/09/2018  
Global Id: T10000008756  
Lead Agency: SAN FRANCISCO BAY RWQCB (REGION 2)  
Lead Agency Case Number: Not reported

Map ID  
Direction  
Distance  
Elevation

MAP FINDINGS

Site

Database(s)

EDR ID Number  
EPA ID Number

**441 PAGE MILL ROAD (Continued)**

**S118504852**

Latitude: 37.42374  
Longitude: -122.14093  
Case Type: Cleanup Program Site  
Case Worker: MBR  
Local Agency: Not reported  
RB Case Number: 43S1198  
File Location: All Files are on GeoTracker or in the Local Agency Database  
Potential Media Affected: Contaminated Surface / Structure, Indoor Air, Other Groundwater (uses other than drinking water), Soil, Soil Vapor  
Potential Contaminants of Concern: Trichloroethylene (TCE)  
Site History: Based on information presented in the May 17, 2012, Phase 1 Environmental Site Assessment, Green Mountain Reality is planning to redevelop the Site with a mixed-use (retail, commercial, and residential) structure. The proposed structure will be three stories above ground with one level below ground for parking. The Site is located within the California Olive Emerson (COE) Study Area, with is characterized with contaminated groundwater of various volatile organic compounds (VOCs) from several upgradient sites including former Hewlett Packard 640 Page Mill Road, former Varian 601 California Avenue, and former Hewlett Packard, 395 Page Mill Road. Analysis of groundwater in the Site vicinity show trichloroethene (TCE) concentrations ranging, generally, from 50 to 130 micrograms per liter (ug/L).

[Click here to access the California GeoTracker records for this facility:](#)

**CERS:**

Name: 441 PAGE MILL ROAD  
Address: 441 PAGE MILL ROAD  
City,State,Zip: PALO ALTO, CA 94306  
Site ID: 366617  
CERS ID: T10000008756  
CERS Description: Cleanup Program Site

**Affiliation:**

Affiliation Type Desc: Regional Board Caseworker  
Entity Name: MICHAEL ROCHETTE - SAN FRANCISCO BAY RWQCB (REGION 2)  
Entity Title: Not reported  
Affiliation Address: 1515 CLAY STREET, SUITE 1400  
Affiliation City: OAKLAND  
Affiliation State: CA  
Affiliation Country: Not reported  
Affiliation Zip: Not reported  
Affiliation Phone: Not reported

78  
ESE  
1/4-1/2  
0.297 mi.  
1567 ft.

**3045 PARK BLVD DEVELOPMENT**  
**3045 PARK BLVD**  
**PALO ALTO, CA 94036**

**CPS-SLIC** **S120762585**  
**CERS** **N/A**

**Relative:**  
**Lower**  
**Actual:**  
**29 ft.**

**CPS-SLIC:**  
Name: 3045 PARK BLVD DEVELOPMENT  
Address: 3045 PARK BLVD  
City,State,Zip: PALO ALTO, CA 94036  
Region: STATE  
**Facility Status: Open - Remediation**

Map ID  
 Direction  
 Distance  
 Elevation

MAP FINDINGS

Site

Database(s)

EDR ID Number  
 EPA ID Number

**3045 PARK BLVD DEVELOPMENT (Continued)**

**S120762585**

Status Date: 03/06/2019  
 Global Id: T10000010246  
 Lead Agency: SANTA CLARA COUNTY LOP  
 Lead Agency Case Number: 2017-06s  
 Latitude: 37.42568  
 Longitude: -122.13714  
 Case Type: Cleanup Program Site  
 Case Worker: GOR  
 Local Agency: SANTA CLARA COUNTY LOP  
 RB Case Number: Not reported  
 File Location: All Files are on GeoTracker or in the Local Agency Database  
 Potential Media Affected: Soil, Soil Vapor  
 Potential Contaminants of Concern: Tetrachloroethylene (PCE), Benzene, Ethylbenzene, Gasoline, Naphthalene, Toluene, Total Petroleum Hydrocarbons (TPH), Xylene  
 Site History: Not reported

Click here to access the California GeoTracker records for this facility:

**CERS:**

Name: 3045 PARK BLVD DEVELOPMENT  
 Address: 3045 PARK BLVD  
 City,State,Zip: PALO ALTO, CA 94036  
 Site ID: 420275  
 CERS ID: T10000010246  
 CERS Description: Cleanup Program Site

**Affiliation:**

Affiliation Type Desc: Local Agency Caseworker  
 Entity Name: Gerald O'Regan - SANTA CLARA COUNTY LOP  
 Entity Title: Not reported  
 Affiliation Address: 1555 BERGER DRIVE STE 300  
 Affiliation City: SAN JOSE  
 Affiliation State: CA  
 Affiliation Country: Not reported  
 Affiliation Zip: Not reported  
 Affiliation Phone: Not reported

**79**  
**South**  
**1/4-1/2**  
**0.300 mi.**  
**1582 ft.**

**GREEN WORLD NURSERY**  
**2711 EL CAMINO REAL**  
**PALO ALTO, CA 94306**

**LUST** **S101542451**  
**HIST LUST** **N/A**  
**Cortese**  
**HIST CORTESE**  
**CERS**

**Relative:**  
**Higher**  
**Actual:**  
**36 ft.**

LUST REG 2:  
 Region: 2  
 Facility Id: Not reported  
 Facility Status: Case Closed  
 Case Number: 06S3W12L02f  
 How Discovered: Not reported  
 Leak Cause: Not reported  
 Leak Source: Not reported  
 Date Leak Confirmed: Not reported  
 Oversight Program: LUST  
 Prelim. Site Assessment Wokplan Submitted: Not reported  
 Preliminary Site Assessment Began: 7/19/1990  
 Pollution Characterization Began: 1/5/1999  
 Pollution Remediation Plan Submitted: Not reported

Map ID  
Direction  
Distance  
Elevation

MAP FINDINGS

Site

Database(s)

EDR ID Number  
EPA ID Number

**GREEN WORLD NURSERY (Continued)**

**S101542451**

Date Remediation Action Underway: Not reported  
Date Post Remedial Action Monitoring Began: Not reported

LUST SANTA CLARA:

Name: GREEN WORLD NURSERY  
Address: 2711 EL CAMINO REAL  
City,State,Zip: PALO ALTO, CA  
Region: SANTA CLARA  
SCVWD ID: 06S3W12L02F  
Date Closed: 10/30/2000  
EDR Link ID: 06S3W12L02F

LUST:

Name: GREEN WORLD NURSERY  
Address: 2711 EL CAMINO REAL  
City,State,Zip: PALO ALTO, CA 94306  
Lead Agency: SANTA CLARA COUNTY LOP  
Case Type: LUST Cleanup Site  
Geo Track: [http://geotracker.waterboards.ca.gov/profile\\_report.asp?global\\_id=T0608501659](http://geotracker.waterboards.ca.gov/profile_report.asp?global_id=T0608501659)  
Global Id: T0608501659  
Latitude: 37.423525  
Longitude: -122.141758  
Status: Completed - Case Closed  
Status Date: 10/30/2000  
Case Worker: UST  
RB Case Number: Not reported  
Local Agency: SANTA CLARA COUNTY LOP  
File Location: All Files are on GeoTracker or in the Local Agency Database  
Local Case Number: Not reported  
Potential Media Affect: Other Groundwater (uses other than drinking water)  
Potential Contaminants of Concern: Gasoline  
Site History: Not reported

LUST:

Global Id: T0608501659  
Contact Type: Regional Board Caseworker  
Contact Name: Regional Water Board  
Organization Name: SAN FRANCISCO BAY RWQCB (REGION 2)  
Address: 1515 CLAY ST SUITE 1400  
City: OAKLAND  
Email: Not reported  
Phone Number: Not reported

Global Id: T0608501659  
Contact Type: Local Agency Caseworker  
Contact Name: UST CASE WORKER  
Organization Name: SANTA CLARA COUNTY LOP  
Address: 1555 Berger Drive, Suite 300  
City: SAN JOSE  
Email: Not reported  
Phone Number: 4089183400

LUST:

Global Id: T0608501659  
Action Type: ENFORCEMENT  
Date: 01/05/1999



Map ID  
Direction  
Distance  
Elevation

MAP FINDINGS

Site

Database(s)

EDR ID Number  
EPA ID Number

**GREEN WORLD NURSERY (Continued)**

**S101542451**

Action: Staff Letter - #28736

Global Id: T0608501659  
Action Type: ENFORCEMENT  
Date: 07/07/1999  
Action: Staff Letter - #28743

Global Id: T0608501659  
Action Type: ENFORCEMENT  
Date: 06/05/1998  
Action: Staff Letter - #28730

Global Id: T0608501659  
Action Type: RESPONSE  
Date: 02/08/1999  
Action: Soil and Water Investigation Workplan

Global Id: T0608501659  
Action Type: RESPONSE  
Date: 06/09/1999  
Action: Soil and Water Investigation Report

Global Id: T0608501659  
Action Type: RESPONSE  
Date: 01/15/2000  
Action: Monitoring Report - Quarterly

Global Id: T0608501659  
Action Type: RESPONSE  
Date: 04/29/1999  
Action: Soil and Water Investigation Report

Global Id: T0608501659  
Action Type: RESPONSE  
Date: 11/18/1998  
Action: Soil and Water Investigation Report

Global Id: T0608501659  
Action Type: RESPONSE  
Date: 08/16/1998  
Action: Soil and Water Investigation Workplan

Global Id: T0608501659  
Action Type: Other  
Date: 03/14/1991  
Action: Leak Reported

Global Id: T0608501659  
Action Type: RESPONSE  
Date: 08/18/1999  
Action: Other Report / Document

Global Id: T0608501659  
Action Type: ENFORCEMENT  
Date: 07/09/1996  
Action: Notice of Responsibility - #40038

Map ID  
Direction  
Distance  
Elevation

MAP FINDINGS

Site

Database(s)

EDR ID Number  
EPA ID Number

**GREEN WORLD NURSERY (Continued)**

**S101542451**

Global Id: T0608501659  
Action Type: ENFORCEMENT  
Date: 04/29/1999  
Action: Staff Letter - #28741

Global Id: T0608501659  
Action Type: ENFORCEMENT  
Date: 09/23/1999  
Action: Staff Letter - #28745

Global Id: T0608501659  
Action Type: ENFORCEMENT  
Date: 03/16/1999  
Action: Staff Letter - #28738

Global Id: T0608501659  
Action Type: ENFORCEMENT  
Date: 09/21/1998  
Action: Staff Letter - #28733

Global Id: T0608501659  
Action Type: ENFORCEMENT  
Date: 10/30/2000  
Action: Closure/No Further Action Letter

Global Id: T0608501659  
Action Type: RESPONSE  
Date: 01/05/1999  
Action: Other Report / Document

**LUST:**

Global Id: T0608501659  
Status: Open - Case Begin Date  
Status Date: 07/19/1990

Global Id: T0608501659  
Status: Open - Site Assessment  
Status Date: 07/19/1990

Global Id: T0608501659  
Status: Open - Site Assessment  
Status Date: 01/05/1999

Global Id: T0608501659  
Status: Completed - Case Closed  
Status Date: 10/30/2000

**HIST LUST SANTA CLARA:**

Name: Green World Nursery  
Address: 2711 El Camino Real  
City: Palo Alto  
Region: SANTA CLARA  
Region Code: 2  
SCVWD ID: 06S3W12L02  
Oversite Agency: SCVWD

Map ID  
Direction  
Distance  
Elevation

MAP FINDINGS

Site

Database(s)

EDR ID Number  
EPA ID Number

**GREEN WORLD NURSERY (Continued)**

**S101542451**

Date Listed: 1992-02-27 00:00:00  
Closed Date: 2000-10-30 00:00:00

**CORTESE:**

Name: GREEN WORLD NURSERY  
Address: 2711 EL CAMINO REAL  
City,State,Zip: PALO ALTO, CA 94306  
Region: CORTESE  
Envirostor Id: Not reported  
Global ID: T0608501659  
Site/Facility Type: LUST CLEANUP SITE  
Cleanup Status: COMPLETED - CASE CLOSED  
Status Date: Not reported  
Site Code: Not reported  
Latitude: Not reported  
Longitude: Not reported  
Owner: Not reported  
Enf Type: Not reported  
Swat R: Not reported  
Flag: active  
Order No: Not reported  
Waste Discharge System No: Not reported  
Effective Date: Not reported  
Region 2: Not reported  
WID Id: Not reported  
Solid Waste Id No: Not reported  
Waste Management Uit Name: Not reported  
File Name: Active Open

**HIST CORTESE:**

edr\_fname: GREEN WORLD NURSERY  
edr\_fadd1: 2711 EL CAMINO REAL  
City,State,Zip: PALO ALTO, CA 94301  
Region: CORTESE  
Facility County Code: 43  
Reg By: LTNKA  
Reg Id: 43-1723

**CERS:**

Name: GREEN WORLD NURSERY  
Address: 2711 EL CAMINO REAL  
City,State,Zip: PALO ALTO, CA 94306  
Site ID: 193202  
CERS ID: T0608501659  
CERS Description: Leaking Underground Storage Tank Cleanup Site

**Affiliation:**

Affiliation Type Desc: Local Agency Caseworker  
Entity Name: UST CASE WORKER - SANTA CLARA COUNTY LOP  
Entity Title: Not reported  
Affiliation Address: 1555 Berger Drive, Suite 300  
Affiliation City: SAN JOSE  
Affiliation State: CA  
Affiliation Country: Not reported  
Affiliation Zip: Not reported  
Affiliation Phone: 4089183400

Map ID  
Direction  
Distance  
Elevation

MAP FINDINGS

Site

Database(s)

EDR ID Number  
EPA ID Number

**GREEN WORLD NURSERY (Continued)**

**S101542451**

Affiliation Type Desc: Regional Board Caseworker  
Entity Name: Regional Water Board - SAN FRANCISCO BAY RWQCB (REGION 2)  
Entity Title: Not reported  
Affiliation Address: 1515 CLAY ST SUITE 1400  
Affiliation City: OAKLAND  
Affiliation State: CA  
Affiliation Country: Not reported  
Affiliation Zip: Not reported  
Affiliation Phone: Not reported

**80**  
**SW**  
**1/4-1/2**  
**0.306 mi.**  
**1616 ft.**

**STANFORD-MAYFIELD REDEVELOPMENT**  
**2450 EL CAMINO REAL**  
**PALO ALTO, CA 94304**

**CPS-SLIC** **S112833005**  
**CERS** **N/A**

**Relative:**  
**Higher**  
**Actual:**  
**40 ft.**

**CPS-SLIC:**  
Name: STANFORD-MAYFIELD REDEVELOPMENT  
Address: 2450 EL CAMINO REAL  
City,State,Zip: PALO ALTO, CA 94304  
Region: STATE  
**Facility Status: Completed - Case Closed**  
Status Date: 08/23/2018  
Global Id: T10000004533  
Lead Agency: SAN FRANCISCO BAY RWQCB (REGION 2)  
Lead Agency Case Number: Not reported  
Latitude: 37.4246639  
Longitude: -122.1454812  
Case Type: Cleanup Program Site  
Case Worker: RWP  
Local Agency: Not reported  
RB Case Number: 43S1150  
File Location: Regional Board  
Potential Media Affected: Soil, Soil Vapor  
Potential Contaminants of Concern: Trichloroethylene (TCE)  
Site History: The project is a redevelopment property within the COE plume with underlying groundwater probably impacted by the upgradient HP/Varian source properties. Elevated SV-TCE levels in the corner of the property overlying the COE plume prompted the developer to construct the building with a vapor intrusion mitigation system (VIMS) and water barrier. Post-mitigation IA testing verified that the VIMS is working as designed.

Click here to access the California GeoTracker records for this facility:

**CERS:**  
Name: STANFORD-MAYFIELD REDEVELOPMENT  
Address: 2450 EL CAMINO REAL  
City,State,Zip: PALO ALTO, CA 94304  
Site ID: 235860  
CERS ID: T10000004533  
CERS Description: Cleanup Program Site

**Affiliation:**  
Affiliation Type Desc: Regional Board Caseworker  
Entity Name: Roger Papler - SAN FRANCISCO BAY RWQCB (REGION 2)  
Entity Title: Not reported

Map ID  
 Direction  
 Distance  
 Elevation

MAP FINDINGS

Site

Database(s)

EDR ID Number  
 EPA ID Number

**STANFORD-MAYFIELD REDEVELOPMENT (Continued)**

**S112833005**

Affiliation Address: 1515 CLAY STREET, SUITE 1500  
 Affiliation City: OAKLAND  
 Affiliation State: CA  
 Affiliation Country: Not reported  
 Affiliation Zip: Not reported  
 Affiliation Phone: Not reported

**81**  
**SSW**  
**1/4-1/2**  
**0.324 mi.**  
**1711 ft.**

**SAND HILL PROPERTIES**  
**2600 EL CAMINO REAL**  
**PALO ALTO, CA 94306**

**CPS-SLIC**  
**BROWNFIELDS**  
**CERS**

**S119777537**  
**N/A**

**Relative:**  
**Higher**  
**Actual:**  
**39 ft.**

**CPS-SLIC:**  
 Name: SAND HILL PROPERTIES  
 Address: 2600 EL CAMINO REAL  
 City,State,Zip: PALO ALTO, CA 94306  
 Region: STATE  
**Facility Status: Open - Site Assessment**  
 Status Date: 06/14/2018  
 Global Id: T10000010107  
 Lead Agency: SAN FRANCISCO BAY RWQCB (REGION 2)  
 Lead Agency Case Number: Not reported  
 Latitude: 37.423955  
 Longitude: -122.144545  
 Case Type: Cleanup Program Site  
 Case Worker: CH  
 Local Agency: Not reported  
 RB Case Number: 43S1212  
 File Location: All Files are on GeoTracker or in the Local Agency Database  
 Potential Media Affected: Other Groundwater (uses other than drinking water), Soil Vapor  
 Potential Contaminants of Concern: Trichloroethylene (TCE)  
 Site History: The site is owned by Leland Stanford Junior University Board of Trustees. The site has been redeveloped with a subterranean garage and office space above by the ground lessee, Sand Hill Property Company of Palo Alto (SHPDM, LLC). The bottom of the garage floor slab is anticipated to be 8 feet below grade (fbg). The site is located within the a regional groundwater plume from Varian Medical Systems (Varian) and Hewlett Packard superfund site (HP). The plume is referred to as the California-Olive-Emerson (named for the streets) or COE plume. Multiple lines of evidence, including soil gas, groundwater, and indoor air sample data collected on this property for the Varian or HP sites, demonstrate that engineering controls will be necessary to mitigate indoor air issues at this facility. Groundwater flow is presumed to be towards the northeast and depth to first encountered groundwater in the area is between 15 and 30 fbg. There are two groundwater monitoring wells on the subject property (V-9 and V-9X) that are part of ongoing monitoring plan for HP and Varian sites. The main chemicals observed in the wells are TCE, DCE, TCA and other volatile organic compounds. Indoor air monitoring was conducted within the first floor and garage areas sometime before June 3, 2014 and again on July 11, 2014. Levels of TCE were not detected within occupied offices on the first floor, but were detected above acceptable health screening levels within the garage, the elevator shaft, and the electrical equipment room within the garage. Based on the initial results, a memorandum from Melanie Morash of US EPA Region 9 to Mr. Deaton and Ms. Olivier dated June 3,

MAP FINDINGS

**SAND HILL PROPERTIES (Continued)**

**S11977537**

2014 recommended operation of ventilation fans in the garage during weekday working hours and on weekends as necessary. The reported levels of TCE from the July 11 sampling were 9.4 "g/m% in the garage and 130 "g/m% in the electrical storage room. It was determined the ventilation fans within the garage area should be operated during weekday working hours and on weekends as necessary. Additionally, the vapor intrusion risk should be evaluated as part of any renovations or new building construction and passive and active mitigation measures should be considered. Current Status: SHPDM LLC has submitted a vapor intrusion mitigation system design plan (VIMS) and it was approved by the Regional Water Board on July 20, 2017. The VIMS will consist of a sub-slab vapor venting system and a vapor barrier. A construction completion report will be submitted after installation and testing of the VIMS is complete and will include a VIMS operation and maintenance plan. As of March 2020, construction is almost complete pending final inspections.

[Click here to access the California GeoTracker records for this facility:](#)

**BROWNFIELDS:**

Name:	SAND HILL PROPERTIES
Address:	2600 EL CAMINO REAL
City,State,Zip:	PALO ALTO, CA 94306
Global ID:	T10000010107
Latitude:	37.423955
Longitude:	-122.144545
Project Type:	Cleanup Program Site
Status:	Open - Site Assessment
Status Date:	06/14/2018
Lead Agency:	SAN FRANCISCO BAY RWQCB (REGION 2)
Last Correspondence Date:	06/04/2019
Release Type:	Non-Point Source
Contaminant(s) of Concern:	Trichloroethylene (TCE)
Media of Concern:	Other Groundwater (uses other than drinking water), Soil Vapor
Past Use(s) that Caused Contamination:	Not reported
Human Health Exposure Controlled:	Not reported
Human Health Exposure Controlled Date:	06/04/2019
Groundwater Migration Controlled:	NOT APPLICABLE
Groundwater Migration Controlled Date:	06/04/2019
Primary Caseworker Name:	CELINA HERNANDEZ
Primary Caseworker Organization Name:	SAN FRANCISCO BAY RWQCB (REGION 2)
Primary Caseworker Phone Number:	510-622-2447
Primary Caseworker Address:	1515 CLAY STREET, SUITE 1400
Primary Caseworker Address:	OAKLAND
Primary Caseworker Address:	CA
Primary Caseworker Email:	celina.hernandez@waterboards.ca.gov

**CERS:**

Name:	SAND HILL PROPERTIES
Address:	2600 EL CAMINO REAL
City,State,Zip:	PALO ALTO, CA 94306
Site ID:	417471
CERS ID:	T10000010107
CERS Description:	Cleanup Program Site

**Affiliation:**

Affiliation Type Desc:	Regional Board Caseworker
------------------------	---------------------------

Map ID  
Direction  
Distance  
Elevation

MAP FINDINGS

Site

Database(s)

EDR ID Number  
EPA ID Number

**SAND HILL PROPERTIES (Continued)**

**S11977537**

Entity Name: CELINA HERNANDEZ - SAN FRANCISCO BAY RWQCB (REGION 2)  
Entity Title: Not reported  
Affiliation Address: 1515 Clay Street, suite 1400  
Affiliation City: OAKLAND  
Affiliation State: CA  
Affiliation Country: Not reported  
Affiliation Zip: Not reported  
Affiliation Phone: 5106222447

**P82**  
**South**  
**1/4-1/2**  
**0.328 mi.**  
**1734 ft.**

**MOBIL (BP 11219)**  
**2780 EL CAMINO REAL**  
**PALO ALTO, CA 94306**  
**Site 1 of 2 in cluster P**

**LUST** **S105034837**  
**HIST LUST** **N/A**  
**Cortese**  
**EMI**

**Relative:**  
**Higher**  
**Actual:**  
**35 ft.**

LUST REG 2:  
Region: 2  
Facility Id: Not reported  
Facility Status: Post remedial action monitoring  
Case Number: 06S3W12L01f  
How Discovered: Not reported  
Leak Cause: Not reported  
Leak Source: Not reported  
Date Leak Confirmed: Not reported  
Oversight Program: LUST  
Prelim. Site Assessment Workplan Submitted: Not reported  
Preliminary Site Assessment Began: 1/8/1986  
Pollution Characterization Began: 4/8/1992  
Pollution Remediation Plan Submitted: Not reported  
Date Remediation Action Underway: Not reported  
Date Post Remedial Action Monitoring Began: 2/28/1997

**HIST LUST SANTA CLARA:**

Name: Mobil (BP 11219)  
Address: 2780 El Camino Real  
City: Palo Alto  
Region: SANTA CLARA  
Region Code: 2  
SCVWD ID: 06S3W12L01  
Oversite Agency: SCVWD  
Date Listed: 1989-12-02 00:00:00  
Closed Date: Not reported

**CORTESE:**

Name: MOBIL (BP 11219)  
Address: 2780 EL CAMINO REAL  
City,State,Zip: PALO ALTO, CA 94306  
Region: CORTESE  
Envirostor Id: Not reported  
Global ID: T0608500216  
Site/Facility Type: LUST CLEANUP SITE  
Cleanup Status: COMPLETED - CASE CLOSED  
Status Date: Not reported  
Site Code: Not reported  
Latitude: Not reported  
Longitude: Not reported

Map ID  
Direction  
Distance  
Elevation

MAP FINDINGS

Site

Database(s)

EDR ID Number  
EPA ID Number

**MOBIL (BP 11219) (Continued)**

**S105034837**

Owner: Not reported  
Enf Type: Not reported  
Swat R: Not reported  
Flag: active  
Order No: Not reported  
Waste Discharge System No: Not reported  
Effective Date: Not reported  
Region 2: Not reported  
WID Id: Not reported  
Solid Waste Id No: Not reported  
Waste Management Uit Name: Not reported  
File Name: Active Open

**EMI:**

Name: BP OIL COMPANY  
Address: 2780 EL CAMINO REAL  
City,State,Zip: PALO ALTO, CA 94306  
Year: 1997  
County Code: 43  
Air Basin: SF  
Facility ID: 8610  
Air District Name: BA  
SIC Code: 4953  
Air District Name: BAY AREA AQMD  
Community Health Air Pollution Info System: Not reported  
Consolidated Emission Reporting Rule: Not reported  
Total Organic Hydrocarbon Gases Tons/Yr: 0  
Reactive Organic Gases Tons/Yr: 0  
Carbon Monoxide Emissions Tons/Yr: 0  
NOX - Oxides of Nitrogen Tons/Yr: 0  
SOX - Oxides of Sulphur Tons/Yr: 0  
Particulate Matter Tons/Yr: 0  
Part. Matter 10 Micrometers and Smlr Tons/Yr:0

**P83**  
**South**  
**1/4-1/2**  
**0.328 mi.**  
**1734 ft.**

**MOBIL (BP 11219)**  
**2780 EL CAMINO REAL**  
**PALO ALTO, CA 94306**  
**Site 2 of 2 in cluster P**

**LUST** **U001595961**  
**HIST UST** **N/A**  
**HIST CORTESE**  
**CERS**

**Relative:**  
**Higher**  
**Actual:**  
**35 ft.**

**LUST SANTA CLARA:**  
Name: MOBIL  
Address: 2780 EL CAMINO REAL  
City,State,Zip: PALO ALTO, CA  
Region: SANTA CLARA  
SCVWD ID: 06S3W12L01F  
Date Closed: 06/20/2006  
EDR Link ID: 06S3W12L01F

**LUST:**

Name: MOBIL (BP 11219)  
Address: 2780 EL CAMINO REAL  
City,State,Zip: PALO ALTO, CA 94306  
Lead Agency: SANTA CLARA COUNTY LOP  
Case Type: LUST Cleanup Site  
Geo Track: [http://geotracker.waterboards.ca.gov/profile\\_report.asp?global\\_id=T0608500216](http://geotracker.waterboards.ca.gov/profile_report.asp?global_id=T0608500216)  
Global Id: T0608500216



Map ID  
Direction  
Distance  
Elevation

MAP FINDINGS

Site

Database(s)

EDR ID Number  
EPA ID Number

**MOBIL (BP 11219) (Continued)**

**U001595961**

Latitude: 37.423095  
Longitude: -122.141412  
Status: Completed - Case Closed  
Status Date: 06/19/2006  
Case Worker: Not reported  
RB Case Number: 2189.8377  
Local Agency: Not reported  
File Location: All Files are on GeoTracker or in the Local Agency Database  
Local Case Number: 06S3W12L01f  
Potential Media Affect: Other Groundwater (uses other than drinking water)  
Potential Contaminants of Concern: Gasoline  
Site History: Not reported

LUST:

Global Id: T0608500216  
Contact Type: Regional Board Caseworker  
Contact Name: Regional Water Board  
Organization Name: SAN FRANCISCO BAY RWQCB (REGION 2)  
Address: 1515 CLAY ST SUITE 1400  
City: OAKLAND  
Email: Not reported  
Phone Number: Not reported

LUST:

Global Id: T0608500216  
Action Type: ENFORCEMENT  
Date: 09/01/2005  
Action: \* No Action - #5019

Global Id: T0608500216  
Action Type: ENFORCEMENT  
Date: 04/05/2001  
Action: Staff Letter - #28728

Global Id: T0608500216  
Action Type: REMEDIATION  
Date: 10/01/1996  
Action: Pump & Treat (P&T) Groundwater

Global Id: T0608500216  
Action Type: REMEDIATION  
Date: 10/01/1996  
Action: Soil Vapor Extraction (SVE)

Global Id: T0608500216  
Action Type: REMEDIATION  
Date: 10/01/1996  
Action: Excavation

Global Id: T0608500216  
Action Type: ENFORCEMENT  
Date: 02/28/1997  
Action: Notice of Responsibility - #40037

Global Id: T0608500216  
Action Type: ENFORCEMENT  
Date: 07/09/1993

Map ID  
Direction  
Distance  
Elevation

MAP FINDINGS

Site

Database(s)

EDR ID Number  
EPA ID Number

**MOBIL (BP 11219) (Continued)**

**U001595961**

Action: Staff Letter

Global Id: T0608500216  
Action Type: Other  
Date: 12/03/1984  
Action: Leak Reported

Global Id: T0608500216  
Action Type: RESPONSE  
Date: 05/30/2001  
Action: Monitoring Report - Quarterly

Global Id: T0608500216  
Action Type: ENFORCEMENT  
Date: 06/20/2006  
Action: Closure/No Further Action Letter

Global Id: T0608500216  
Action Type: RESPONSE  
Date: 06/19/2006  
Action: Correspondence

Global Id: T0608500216  
Action Type: RESPONSE  
Date: 06/20/2006  
Action: Other Report / Document

**LUST:**

Global Id: T0608500216  
Status: Open - Case Begin Date  
Status Date: 12/03/1984

Global Id: T0608500216  
Status: Open - Site Assessment  
Status Date: 01/08/1986

Global Id: T0608500216  
Status: Open - Site Assessment  
Status Date: 04/08/1992

Global Id: T0608500216  
Status: Open - Verification Monitoring  
Status Date: 02/28/1997

Global Id: T0608500216  
Status: Completed - Case Closed  
Status Date: 06/19/2006

**HIST UST:**

Name: MOBIL SERVICE STATION  
Address: 2780 EL CAMINO REAL  
City,State,Zip: PALO ALTO, CA 94306  
File Number: Not reported  
URL: Not reported  
Region: STATE

Map ID  
Direction  
Distance  
Elevation

MAP FINDINGS

Site

Database(s)

EDR ID Number  
EPA ID Number

**MOBIL (BP 11219) (Continued)**

**U001595961**

Facility ID: 0000039546  
Facility Type: Gas Station  
Other Type: MOTOR VEHICLE FUEL S  
Contact Name: F. NAJMY  
Telephone: 4158581422  
Owner Name: MOBIL OIL CORPORATION  
Owner Address: 612 SO. FLOWER STREET  
Owner City,St,Zip: LOS ANGELES, CA 90017  
Total Tanks: 0005

Tank Num: 001  
Container Num: 1  
Year Installed: 1959  
Tank Capacity: 00004000  
Tank Used for: PRODUCT  
Type of Fuel: UNLEADED  
Container Construction Thickness: Not reported  
Leak Detection: Visual, Stock Inventor, Pressure Test

Tank Num: 002  
Container Num: 2  
Year Installed: 1959  
Tank Capacity: 00004000  
Tank Used for: PRODUCT  
Type of Fuel: UNLEADED  
Container Construction Thickness: Not reported  
Leak Detection: Visual, Stock Inventor, Pressure Test

Tank Num: 003  
Container Num: 3  
Year Installed: Not reported  
Tank Capacity: 00004000  
Tank Used for: PRODUCT  
Type of Fuel: REGULAR  
Container Construction Thickness: Not reported  
Leak Detection: Visual, Stock Inventor, Pressure Test

Tank Num: 004  
Container Num: 4  
Year Installed: 1963  
Tank Capacity: 00004000  
Tank Used for: PRODUCT  
Type of Fuel: 06  
Container Construction Thickness: Not reported  
Leak Detection: Visual, Stock Inventor, Pressure Test

Tank Num: 005  
Container Num: 000000001  
Year Installed: Not reported  
Tank Capacity: 00000280  
Tank Used for: WASTE  
Type of Fuel: WASTE OIL  
Container Construction Thickness: Not reported  
Leak Detection: Visual

HIST CORTESE:

edr\_fname: MOBIL

Map ID  
Direction  
Distance  
Elevation

MAP FINDINGS

Site

Database(s)

EDR ID Number  
EPA ID Number

**MOBIL (BP 11219) (Continued)**

**U001595961**

edr\_fadd1: 2780 EL CAMINO REAL  
City,State,Zip: PALO ALTO, CA  
Region: CORTESE  
Facility County Code: 43  
Reg By: LTNKA  
Reg Id: 43-0150

**CERS:**

Name: MOBIL (BP 11219)  
Address: 2780 EL CAMINO REAL  
City,State,Zip: PALO ALTO, CA 94306  
Site ID: 244186  
CERS ID: T0608500216  
CERS Description: Leaking Underground Storage Tank Cleanup Site

**Affiliation:**

Affiliation Type Desc: Regional Board Caseworker  
Entity Name: Regional Water Board - SAN FRANCISCO BAY RWQCB (REGION 2)  
Entity Title: Not reported  
Affiliation Address: 1515 CLAY ST SUITE 1400  
Affiliation City: OAKLAND  
Affiliation State: CA  
Affiliation Country: Not reported  
Affiliation Zip: Not reported  
Affiliation Phone: Not reported

84  
SSE  
1/4-1/2  
0.335 mi.  
1769 ft.

**JOST HEATING & SHEET METAL**  
412 OLIVE AVE  
PALO ALTO, CA 94306

**LUST** S102432015  
**HIST LUST** N/A  
Cortese  
**HIST CORTESE**  
**CERS**

**Relative:**  
**Higher**

**LUST REG 2:**

Region: 2  
Facility Id: Not reported  
Facility Status: Case Closed  
Case Number: 06S3W12K03f  
How Discovered: Not reported  
Leak Cause: Not reported  
Leak Source: Not reported  
Date Leak Confirmed: Not reported  
Oversight Program: LUST  
Prelim. Site Assessment Workplan Submitted: Not reported  
Preliminary Site Assessment Began: 5/28/1991  
Pollution Characterization Began: Not reported  
Pollution Remediation Plan Submitted: Not reported  
Date Remediation Action Underway: Not reported  
Date Post Remedial Action Monitoring Began: Not reported

**Actual:**  
**33 ft.**

**LUST SANTA CLARA:**

Name: JOST HEATING & SHEET METAL  
Address: 412 OLIVE AVE  
City,State,Zip: PALO ALTO, CA  
Region: SANTA CLARA  
SCVWD ID: 06S3W12K03F  
Date Closed: 07/09/1992

Map ID  
Direction  
Distance  
Elevation

MAP FINDINGS

Site

Database(s)

EDR ID Number  
EPA ID Number

**JOST HEATING & SHEET METAL (Continued)**

**S102432015**

EDR Link ID: 06S3W12K03F

LUST:

Name: JOST HEATING & SHEET METAL  
Address: 412 OLIVE AVE  
City,State,Zip: PALO ALTO, CA 94306  
Lead Agency: SANTA CLARA COUNTY LOP  
Case Type: LUST Cleanup Site  
Geo Track: [http://geotracker.waterboards.ca.gov/profile\\_report.asp?global\\_id=T0608500788](http://geotracker.waterboards.ca.gov/profile_report.asp?global_id=T0608500788)  
Global Id: T0608500788  
Latitude: 37.4235654383052  
Longitude: -122.139258384705  
Status: Completed - Case Closed  
Status Date: 07/09/1992  
Case Worker: UST  
RB Case Number: Not reported  
Local Agency: SANTA CLARA COUNTY LOP  
File Location: All Files are on GeoTracker or in the Local Agency Database  
Local Case Number: Not reported  
Potential Media Affect: Soil  
Potential Contaminants of Concern: Gasoline  
Site History: Not reported

LUST:

Global Id: T0608500788  
Contact Type: Regional Board Caseworker  
Contact Name: Regional Water Board  
Organization Name: SAN FRANCISCO BAY RWQCB (REGION 2)  
Address: 1515 CLAY ST SUITE 1400  
City: OAKLAND  
Email: Not reported  
Phone Number: Not reported

Global Id: T0608500788  
Contact Type: Local Agency Caseworker  
Contact Name: UST CASE WORKER  
Organization Name: SANTA CLARA COUNTY LOP  
Address: 1555 Berger Drive, Suite 300  
City: SAN JOSE  
Email: Not reported  
Phone Number: 4089183400

LUST:

Global Id: T0608500788  
Action Type: RESPONSE  
Date: 01/25/1992  
Action: Other Report / Document

Global Id: T0608500788  
Action Type: REMEDIATION  
Date: 02/07/1986  
Action: Excavation

Global Id: T0608500788  
Action Type: Other  
Date: 02/07/1986  
Action: Leak Reported

Map ID  
Direction  
Distance  
Elevation

MAP FINDINGS

Site

Database(s)

EDR ID Number  
EPA ID Number

**JOST HEATING & SHEET METAL (Continued)**

**S102432015**

Global Id: T0608500788  
Action Type: ENFORCEMENT  
Date: 07/09/1992  
Action: Closure/No Further Action Letter

Global Id: T0608500788  
Action Type: ENFORCEMENT  
Date: 09/17/1990  
Action: Notice of Responsibility - #40036

**LUST:**

Global Id: T0608500788  
Status: Open - Case Begin Date  
Status Date: 02/07/1986

Global Id: T0608500788  
Status: Open - Site Assessment  
Status Date: 05/28/1991

Global Id: T0608500788  
Status: Completed - Case Closed  
Status Date: 07/09/1992

**HIST LUST SANTA CLARA:**

Name: Jost Heating & Sheet Metal  
Address: 412 Olive Ave  
City: Palo Alto  
Region: SANTA CLARA  
Region Code: 2  
SCVWD ID: 06S3W12K03  
Oversite Agency: SCVWD  
Date Listed: 1987-01-01 00:00:00  
Closed Date: 1992-07-09 00:00:00

**CORTESE:**

Name: JOST HEATING & SHEET METAL  
Address: 412 OLIVE AVE  
City,State,Zip: PALO ALTO, CA 94306  
Region: CORTESE  
Envirostor Id: Not reported  
Global ID: T0608500788  
Site/Facility Type: LUST CLEANUP SITE  
Cleanup Status: COMPLETED - CASE CLOSED  
Status Date: Not reported  
Site Code: Not reported  
Latitude: Not reported  
Longitude: Not reported  
Owner: Not reported  
Enf Type: Not reported  
Swat R: Not reported  
Flag: active  
Order No: Not reported  
Waste Discharge System No: Not reported  
Effective Date: Not reported  
Region 2: Not reported

Map ID  
Direction  
Distance  
Elevation

MAP FINDINGS

Site

Database(s)

EDR ID Number  
EPA ID Number

**JUST HEATING & SHEET METAL (Continued)**

**S102432015**

WID Id: Not reported  
Solid Waste Id No: Not reported  
Waste Management Uit Name: Not reported  
File Name: Active Open

**HIST CORTESE:**

edr\_fname: JUST HEATING & SHEET META  
edr\_fadd1: 412 OLIVE  
City,State,Zip: PALO ALTO, CA 94306  
Region: CORTESE  
Facility County Code: 43  
Reg By: LTNKA  
Reg Id: 43-0765

**CERS:**

Name: JUST HEATING & SHEET METAL  
Address: 412 OLIVE AVE  
City,State,Zip: PALO ALTO, CA 94306  
Site ID: 223554  
CERS ID: T0608500788  
CERS Description: Leaking Underground Storage Tank Cleanup Site

**Affiliation:**

Affiliation Type Desc: Local Agency Caseworker  
Entity Name: UST CASE WORKER - SANTA CLARA COUNTY LOP  
Entity Title: Not reported  
Affiliation Address: 1555 Berger Drive, Suite 300  
Affiliation City: SAN JOSE  
Affiliation State: CA  
Affiliation Country: Not reported  
Affiliation Zip: Not reported  
Affiliation Phone: 4089183400

Affiliation Type Desc: Regional Board Caseworker  
Entity Name: Regional Water Board - SAN FRANCISCO BAY RWQCB (REGION 2)  
Entity Title: Not reported  
Affiliation Address: 1515 CLAY ST SUITE 1400  
Affiliation City: OAKLAND  
Affiliation State: CA  
Affiliation Country: Not reported  
Affiliation Zip: Not reported  
Affiliation Phone: Not reported

**Q85 PALO ALTO SHELL**  
**WSW 2200 EL CAMINO REAL**  
**1/4-1/2 PALO ALTO, CA 94306**  
**0.346 mi.**  
**1827 ft. Site 1 of 2 in cluster Q**  
**Relative:**  
**Higher**  
**Actual:**  
**41 ft.**

LUST SANTA CLARA:  
Name: SHELL

**LUST U001595964**  
**UST N/A**  
**CERS HAZ WASTE**  
**SWEEPS UST**  
**HIST UST**  
**CERS TANKS**  
**Cortese**  
**CUPA Listings**  
**CERS**  
**HWTS**

Map ID  
Direction  
Distance  
Elevation

MAP FINDINGS

Site

Database(s)

EDR ID Number  
EPA ID Number

**PALO ALTO SHELL (Continued)**

**U001595964**

Address: 2200 EL CAMINO REAL  
City,State,Zip: PALO ALTO, CA  
Region: SANTA CLARA  
SCVWD ID: 06S3W12E01F  
Date Closed: Not reported  
EDR Link ID: 06S3W12E01F

**LUST:**

Name: SHELL - 2200 EL CAMINO  
Address: 2200 EL CAMINO REAL  
City,State,Zip: PALO ALTO, CA 94301  
Lead Agency: SANTA CLARA COUNTY LOP  
Case Type: LUST Cleanup Site  
Geo Track: [http://geotracker.waterboards.ca.gov/profile\\_report.asp?global\\_id=T0608501277](http://geotracker.waterboards.ca.gov/profile_report.asp?global_id=T0608501277)  
Global Id: T0608501277  
Latitude: 37.4257739635838  
Longitude: -122.147464675513  
Status: Completed - Case Closed  
Status Date: 11/11/2014  
Case Worker: AC  
RB Case Number: 19-048  
Local Agency: SANTA CLARA COUNTY LOP  
File Location: All Files are on GeoTracker or in the Local Agency Database  
Local Case Number: 06S3W12E01f  
Potential Media Affect: Other Groundwater (uses other than drinking water), Soil  
Potential Contaminants of Concern: Gasoline  
Site History:

1983 In January, eight monitoring wells (MW-1 through MW-8) were installed to approximately 30 feet below grade. No soil samples were collected from the well borings. No groundwater monitoring data has been reported for monitoring wells MW-1 through MW-8 from January 1983 until February 1990. 1987 In January, one 550 gallon waste oil underground storage tank (UST) was removed and replaced with one 550 gallon double walled waste oil tank. 16 cubic yards of TPH-impacted soil was transported by Crosby & Overton to Chemical Waste Management facility in Kettlemen Hills for disposal. Three soil samples were collected from the UST excavation. TPH as oil and grease were detected at concentrations of 806 mg/kg and 8 mg/kg in samples collected from 6.5 feet bgs and 13 feet bgs, respectively. 1990 In, April, seven inches of separate phase hydrocarbon was discovered in MW-8, located next to the dispenser islands. 1991 In July, six borings were drilled onsite and converted to monitoring wells (MW-9 and MW-10), and four monitoring wells (MW-11- through MW-14) were installed offsite. Vadose wells V-1 and V-2 were installed onsite and well MW-3 was reconstructed for aquifer testing. 1.75 gallons of separate phase hydrocarbons (SPH) was bailed out of MW-6 and MW-8. 1992 In May, a groundwater extraction (GWE) program was initiated. The GWE program consisted of pneumatic fluid pumps and extraction wells E- 1 through E- 4. Extracted water was treated by carbon absorption prior to discharge to the sanitary sewer. The GWE system was shut down in March 1996 and restarted December 1998 to control migration of impacted groundwater. GWE operation was discontinued in August 2007. The GWE system extracted 3.64 million gallons of groundwater and removed 55 pounds of petroleum hydrocarbons as gasoline, 2.82 pounds of benzene and 20 pounds of MTBE. In June, a soil vapor extraction (SVE) system started operation at the site. The vacuum blowers were connected to wells and MW-1, MW-4, MW-8, V-1, V-2, and E-4. The vapors were discharged directly to the atmosphere.



Map ID  
Direction  
Distance  
Elevation

MAP FINDINGS

Site

Database(s)

EDR ID Number  
EPA ID Number

**PALO ALTO SHELL (Continued)**

**U001595964**

The SVE system operated through October 1995. 1994 In April, one offsite monitoring well (MW-15) was installed to a depth of 35 feet below grade, converted monitoring well MW-5 to extraction well E- 4, and drilled soil boring B-7 to approximately 35 feet below grade. 1998 In March and June, elevated concentrations of MTBE (47,000 ug/L to 280,000 ug/L) were detected in onsite groundwater monitoring and extraction wells. 1999-2000 From August 1999 to March 2000, 16 borings were drilled (GP-1 through GP-16), and one groundwater monitoring well (MM-9d) was installed to 48 feet below grade (fbg). The soil borings were advanced to depths of between 36 fbg and 44 fbg, and depth discrete groundwater samples were collected from two water bearing zones. 2001 In October, a CAP was submitted recommending continuing and expanding GWE and implementing short-term SVE. A water well survey was conducted and found 31 active and abandoned groundwater monitoring wells within and \\\% mile radius of the site. Only one well owned by the City of Palo Alto is an active water supply well and is 850 feet deep. 2003 In February, a groundwater extraction well pair (E-6 and E-6B) were installed. Four soil borings GP-17 through GP-21 were drilled off-site. The borings where advanced to depths of 23 to 27 feet below grade and depth-discrete groundwater samples were collected from the two water bearing zones. 2005 In February, four shallow soil samples (D-1 through D-4) were collected beneath each of the four former product dispensers during station upgrades. The analytical results of soil samples are summarized in Attachment 3. In April, 23.45 tons of soil was excavated from the dispenser islands and off-hauled to Kettlemen Hills disposal facility. In addition, 15.1 tons of pea gravel was off-hauled to Forward Landfill in Manteca, California. 2006 In June, one 550 gallon dual wall fiberglass waste oil UST was removed one soil sample was collected at 12 feet below grade from the bottom of the UST excavation. 2007 Eight monitoring wells and five extraction wells were removed from the site groundwater monitoring program. 2007-2013 Quarterly or semi-annual groundwater monitoring was performed.

LUST:

Global Id: T0608501277  
Contact Type: Local Agency Caseworker  
Contact Name: AARON COSTA  
Organization Name: SANTA CLARA COUNTY LOP  
Address: 1555 Berger Drive, Suite 300  
City: SAN JOSE  
Email: aaron.costa@cep.sccgov.org  
Phone Number: 4089181954

Global Id: T0608501277  
Contact Type: Regional Board Caseworker  
Contact Name: Regional Water Board  
Organization Name: SAN FRANCISCO BAY RWQCB (REGION 2)  
Address: 1515 CLAY ST SUITE 1400  
City: OAKLAND  
Email: Not reported  
Phone Number: Not reported

LUST:

Global Id: T0608501277  
Action Type: ENFORCEMENT

Map ID  
Direction  
Distance  
Elevation

MAP FINDINGS

Site

Database(s)

EDR ID Number  
EPA ID Number

**PALO ALTO SHELL (Continued)**

**U001595964**

Date: 04/27/2016  
Action: Letter - Notice

Global Id: T0608501277  
Action Type: RESPONSE  
Date: 06/27/1994  
Action: Well Installation Report

Global Id: T0608501277  
Action Type: RESPONSE  
Date: 04/20/2007  
Action: Tank Removal Report / UST Sampling Report

Global Id: T0608501277  
Action Type: RESPONSE  
Date: 07/15/2003  
Action: Soil and Water Investigation Report

Global Id: T0608501277  
Action Type: RESPONSE  
Date: 04/11/2003  
Action: CAP/RAP - Feasibility Study Report

Global Id: T0608501277  
Action Type: RESPONSE  
Date: 10/29/2007  
Action: Well Destruction Report

Global Id: T0608501277  
Action Type: RESPONSE  
Date: 10/12/2005  
Action: Tank Removal Report / UST Sampling Report

Global Id: T0608501277  
Action Type: RESPONSE  
Date: 03/01/2013  
Action: Conceptual Site Model

Global Id: T0608501277  
Action Type: RESPONSE  
Date: 03/01/2013  
Action: Other Report / Document

Global Id: T0608501277  
Action Type: RESPONSE  
Date: 11/29/2007  
Action: Remedial Progress Report

Global Id: T0608501277  
Action Type: RESPONSE  
Date: 01/13/2012  
Action: Correspondence

Global Id: T0608501277  
Action Type: RESPONSE  
Date: 01/29/2014  
Action: Correspondence

Map ID  
Direction  
Distance  
Elevation

MAP FINDINGS

Site

Database(s)

EDR ID Number  
EPA ID Number

**PALO ALTO SHELL (Continued)**

**U001595964**

Global Id: T0608501277  
Action Type: RESPONSE  
Date: 10/01/2013  
Action: Correspondence

Global Id: T0608501277  
Action Type: RESPONSE  
Date: 01/22/1987  
Action: Tank Removal Report / UST Sampling Report

Global Id: T0608501277  
Action Type: RESPONSE  
Date: 07/29/2013  
Action: Other Report / Document

Global Id: T0608501277  
Action Type: RESPONSE  
Date: 11/19/1998  
Action: Verbal Communication

Global Id: T0608501277  
Action Type: RESPONSE  
Date: 07/29/2013  
Action: Other Report / Document

Global Id: T0608501277  
Action Type: RESPONSE  
Date: 11/12/2003  
Action: Monitoring Report - Quarterly

Global Id: T0608501277  
Action Type: RESPONSE  
Date: 08/25/1999  
Action: Monitoring Report - Quarterly

Global Id: T0608501277  
Action Type: RESPONSE  
Date: 01/12/1990  
Action: Monitoring Report - Quarterly

Global Id: T0608501277  
Action Type: RESPONSE  
Date: 10/24/1989  
Action: Other Report / Document

Global Id: T0608501277  
Action Type: ENFORCEMENT  
Date: 03/25/1991  
Action: Notice of Responsibility - #40030

Global Id: T0608501277  
Action Type: ENFORCEMENT  
Date: 08/29/1996  
Action: Staff Letter - #28956

Global Id: T0608501277  
Action Type: ENFORCEMENT

Map ID  
Direction  
Distance  
Elevation

MAP FINDINGS

Site

Database(s)

EDR ID Number  
EPA ID Number

**PALO ALTO SHELL (Continued)**

**U001595964**

Date: 04/30/1997  
Action: Staff Letter - #28959

Global Id: T0608501277  
Action Type: ENFORCEMENT  
Date: 08/25/1999  
Action: Staff Letter - #28967

Global Id: T0608501277  
Action Type: ENFORCEMENT  
Date: 01/13/2012  
Action: Notice of Responsibility

Global Id: T0608501277  
Action Type: Other  
Date: 04/04/1990  
Action: Leak Discovery

Global Id: T0608501277  
Action Type: RESPONSE  
Date: 07/29/2010  
Action: Monitoring Report - Quarterly

Global Id: T0608501277  
Action Type: RESPONSE  
Date: 05/01/1991  
Action: Other Workplan

Global Id: T0608501277  
Action Type: RESPONSE  
Date: 03/01/2013  
Action: Conceptual Site Model - Regulator Responded

Global Id: T0608501277  
Action Type: RESPONSE  
Date: 05/31/2013  
Action: Correspondence - Regulator Responded

Global Id: T0608501277  
Action Type: RESPONSE  
Date: 09/25/2014  
Action: Well Destruction Report - Regulator Responded

Global Id: T0608501277  
Action Type: ENFORCEMENT  
Date: 04/11/2013  
Action: Staff Letter

Global Id: T0608501277  
Action Type: ENFORCEMENT  
Date: 08/24/2012  
Action: Staff Letter

Global Id: T0608501277  
Action Type: REMEDIATION  
Date: 05/12/2002  
Action: Pump & Treat (P&T) Groundwater

Map ID  
Direction  
Distance  
Elevation

MAP FINDINGS

Site

Database(s)

EDR ID Number  
EPA ID Number

**PALO ALTO SHELL (Continued)**

**U001595964**

Global Id:	T0608501277
Action Type:	REMEDIATION
Date:	05/15/1992
Action:	Excavation
Global Id:	T0608501277
Action Type:	REMEDIATION
Date:	05/15/1992
Action:	Pump & Treat (P&T) Groundwater
Global Id:	T0608501277
Action Type:	REMEDIATION
Date:	05/15/1992
Action:	Free Product Removal
Global Id:	T0608501277
Action Type:	REMEDIATION
Date:	03/13/2003
Action:	Soil Vapor Extraction (SVE)
Global Id:	T0608501277
Action Type:	RESPONSE
Date:	08/31/1996
Action:	Monitoring Report - Quarterly
Global Id:	T0608501277
Action Type:	ENFORCEMENT
Date:	11/14/2013
Action:	Notification - Public Notice of Case Closure
Global Id:	T0608501277
Action Type:	Other
Date:	04/04/1990
Action:	Leak Reported
Global Id:	T0608501277
Action Type:	ENFORCEMENT
Date:	07/28/2009
Action:	Staff Letter
Global Id:	T0608501277
Action Type:	ENFORCEMENT
Date:	01/29/2014
Action:	Staff Letter
Global Id:	T0608501277
Action Type:	ENFORCEMENT
Date:	11/11/2014
Action:	Closure/No Further Action Letter
Global Id:	T0608501277
Action Type:	ENFORCEMENT
Date:	10/21/2014
Action:	Staff Letter
Global Id:	T0608501277
Action Type:	RESPONSE

Map ID  
Direction  
Distance  
Elevation

MAP FINDINGS

Site

Database(s)

EDR ID Number  
EPA ID Number

**PALO ALTO SHELL (Continued)**

**U001595964**

Date: 05/01/1997  
Action: Monitoring Report - Quarterly

Global Id: T0608501277  
Action Type: ENFORCEMENT  
Date: 07/21/2014  
Action: Staff Letter

Global Id: T0608501277  
Action Type: RESPONSE  
Date: 08/27/1999  
Action: Monitoring Report - Quarterly

Global Id: T0608501277  
Action Type: RESPONSE  
Date: 11/07/2014  
Action: Other Report / Document

Global Id: T0608501277  
Action Type: ENFORCEMENT  
Date: 08/02/2013  
Action: Staff Letter

Global Id: T0608501277  
Action Type: RESPONSE  
Date: 07/31/2009  
Action: Monitoring Report - Semi-Annually

Global Id: T0608501277  
Action Type: RESPONSE  
Date: 01/31/2010  
Action: Monitoring Report - Semi-Annually

Global Id: T0608501277  
Action Type: RESPONSE  
Date: 03/13/1996  
Action: NPDES / WDR Reports

Global Id: T0608501277  
Action Type: RESPONSE  
Date: 10/18/2001  
Action: CAP/RAP - Other Report

Global Id: T0608501277  
Action Type: RESPONSE  
Date: 06/16/2005  
Action: Other Report / Document

**LUST:**

Global Id: T0608501277  
Status: Open - Case Begin Date  
Status Date: 02/14/1983

Global Id: T0608501277  
Status: Open - Site Assessment  
Status Date: 02/14/1983

Map ID  
Direction  
Distance  
Elevation

MAP FINDINGS

Site

Database(s)

EDR ID Number  
EPA ID Number

**PALO ALTO SHELL (Continued)**

**U001595964**

Global Id: T0608501277  
Status: Open - Site Assessment  
Status Date: 01/22/1987

Global Id: T0608501277  
Status: Open - Remediation  
Status Date: 05/12/2002

Global Id: T0608501277  
Status: Open - Eligible for Closure  
Status Date: 06/04/2013

Global Id: T0608501277  
Status: Open - Verification Monitoring  
Status Date: 06/04/2013

Global Id: T0608501277  
Status: Open - Eligible for Closure  
Status Date: 08/02/2013

Global Id: T0608501277  
Status: Completed - Case Closed  
Status Date: 11/11/2014

**UST:**

Name: PALO ALTO SHELL  
Address: 2200 EL CAMINO REAL  
City,State,Zip: PALO ALTO, CA 94306  
Facility ID: 43-006-001616  
Permitting Agency: Santa Clara County Environmental Health  
Latitude: 37.271881  
Longitude: -119.270233

**CERS HAZ WASTE:**

Name: PALO ALTO SHELL  
Address: 2200 EL CAMINO REAL  
City,State,Zip: PALO ALTO, CA 94306  
Site ID: 141401  
CERS ID: 10078315  
CERS Description: Hazardous Waste Generator

**SWEEPS UST:**

Name: PALO ALTO SHELL  
Address: 2200 EL CAMINO REAL  
City: PALO ALTO  
Status: Active  
Comp Number: 9605  
Number: 2  
Board Of Equalization: 44-000074  
Referral Date: 01-27-94  
Action Date: 03-24-94  
Created Date: 02-29-88  
Owner Tank Id: 5802-0300-REG  
SWRCB Tank Id: 43-006-009605-000001  
Tank Status: A

Map ID  
Direction  
Distance  
Elevation

MAP FINDINGS

Site

Database(s)

EDR ID Number  
EPA ID Number

**PALO ALTO SHELL (Continued)**

**U001595964**

Capacity: 10000  
Active Date: 01-27-94  
Tank Use: M.V. FUEL  
STG: P  
Content: REG UNLEADED  
Number Of Tanks: 4

Name: PALO ALTO SHELL  
Address: 2200 EL CAMINO REAL  
City: PALO ALTO  
Status: Active  
Comp Number: 9605  
Number: 2  
Board Of Equalization: 44-000074  
Referral Date: 01-27-94  
Action Date: 03-24-94  
Created Date: 02-29-88  
Owner Tank Id: 5802-0300-PLUS  
SWRCB Tank Id: 43-006-009605-000002  
Tank Status: A  
Capacity: 10000  
Active Date: 01-27-94  
Tank Use: M.V. FUEL  
STG: P  
Content: REG UNLEADED  
Number Of Tanks: Not reported

Name: PALO ALTO SHELL  
Address: 2200 EL CAMINO REAL  
City: PALO ALTO  
Status: Active  
Comp Number: 9605  
Number: 2  
Board Of Equalization: 44-000074  
Referral Date: 01-27-94  
Action Date: 03-24-94  
Created Date: 02-29-88  
Owner Tank Id: 5802-0300-PREM  
SWRCB Tank Id: 43-006-009605-000003  
Tank Status: A  
Capacity: 10000  
Active Date: 01-27-94  
Tank Use: M.V. FUEL  
STG: P  
Content: PRM UNLEADED  
Number Of Tanks: Not reported

Name: PALO ALTO SHELL  
Address: 2200 EL CAMINO REAL  
City: PALO ALTO  
Status: Active  
Comp Number: 9605  
Number: 2  
Board Of Equalization: 44-000074  
Referral Date: 01-27-94  
Action Date: 03-24-94  
Created Date: 02-29-88



Map ID  
Direction  
Distance  
Elevation

MAP FINDINGS

Site

Database(s)

EDR ID Number  
EPA ID Number

**PALO ALTO SHELL (Continued)**

**U001595964**

Owner Tank Id: 5802-0300-WO  
SWRCB Tank Id: 43-006-009605-000004  
Tank Status: A  
Capacity: 550  
Active Date: 01-27-94  
Tank Use: OIL  
STG: W  
Content: WASTE OIL  
Number Of Tanks: Not reported

**HIST UST:**

Name: PALO ALTO SHELL  
Address: 2200 EL CAMINO REAL  
City,State,Zip: PALO ALTO, CA 94306  
File Number: 0002089D  
URL: <http://geotracker.waterboards.ca.gov/ustpdfs/pdf/0002089D.pdf>  
Region: STATE  
Facility ID: 00000009605  
Facility Type: Gas Station  
Other Type: Not reported  
Contact Name: JOHN POTTER  
Telephone: 4158571313  
Owner Name: SHEL OIL COMPANY  
Owner Address: P.O. BOX 4848  
Owner City,St,Zip: ANAHEIM, CA 92803  
Total Tanks: 0004

Tank Num: 001  
Container Num: 1  
Year Installed: Not reported  
Tank Capacity: 00000550  
Tank Used for: WASTE  
Type of Fuel: WASTE OIL  
Container Construction Thickness: 12  
Leak Detection: Stock Inventor, 10

Tank Num: 002  
Container Num: 3  
Year Installed: Not reported  
Tank Capacity: 00010000  
Tank Used for: PRODUCT  
Type of Fuel: REGULAR  
Container Construction Thickness: 1/4  
Leak Detection: Stock Inventor, Groundwater Monitoring Well, 10

Tank Num: 003  
Container Num: 2  
Year Installed: Not reported  
Tank Capacity: 00010000  
Tank Used for: PRODUCT  
Type of Fuel: UNLEADED  
Container Construction Thickness: 1/4  
Leak Detection: Stock Inventor, Groundwater Monitoring Well, 10

Tank Num: 004  
Container Num: 4  
Year Installed: Not reported

Map ID  
Direction  
Distance  
Elevation

MAP FINDINGS

Site

Database(s)

EDR ID Number  
EPA ID Number

**PALO ALTO SHELL (Continued)**

**U001595964**

Tank Capacity: 00010000  
Tank Used for: PRODUCT  
Type of Fuel: PREMIUM  
Container Construction Thickness: 1/4  
Leak Detection: Stock Inventor, Groundwater Monitoring Well, 10

[Click here for Geo Tracker PDF:](#)

**CERS TANKS:**

Name: PALO ALTO SHELL  
Address: 2200 EL CAMINO REAL  
City,State,Zip: PALO ALTO, CA 94306  
Site ID: 141401  
CERS ID: 10078315  
CERS Description: Underground Storage Tank

**CORTESE:**

Name: SHELL - 2200 EL CAMINO  
Address: 2200 EL CAMINO REAL  
City,State,Zip: PALO ALTO, CA 94301  
Region: CORTESE  
Envirostor Id: Not reported  
Global ID: T0608501277  
Site/Facility Type: LUST CLEANUP SITE  
Cleanup Status: COMPLETED - CASE CLOSED  
Status Date: Not reported  
Site Code: Not reported  
Latitude: Not reported  
Longitude: Not reported  
Owner: Not reported  
Enf Type: Not reported  
Swat R: Not reported  
Flag: active  
Order No: Not reported  
Waste Discharge System No: Not reported  
Effective Date: Not reported  
Region 2: Not reported  
WID Id: Not reported  
Solid Waste Id No: Not reported  
Waste Management Uit Name: Not reported  
File Name: Active Open

**CUPA SANTA CLARA:**

Name: PALO ALTO SHELL  
Address: 2200 EL CAMINO REAL  
City,State,Zip: PALO ALTO, CA 94306  
Region: SANTA CLARA  
PE#: 2399  
Program Description: UNDERGROUND STORAGE TANK PROGRAM RECORD  
Latitude: 37.4255625  
Longitude: -122.1464298  
Record ID: PR0386622  
Facility ID: FA0268064

Name: PALO ALTO SHELL  
Address: 2200 EL CAMINO REAL

Map ID  
Direction  
Distance  
Elevation

MAP FINDINGS

Site

Database(s)

EDR ID Number  
EPA ID Number

**PALO ALTO SHELL (Continued)**

**U001595964**

City,State,Zip: PALO ALTO, CA 94306  
Region: SANTA CLARA  
PE#: 2205  
Program Description: GENERATES 100 KG YR TO <5 TONS/YR  
Latitude: 37.4255625  
Longitude: -122.1464298  
Record ID: PR0313315  
Facility ID: FA0268064

**CERS:**

Name: PALO ALTO SHELL  
Address: 2200 EL CAMINO REAL  
City,State,Zip: PALO ALTO, CA 94306  
Site ID: 141401  
CERS ID: 10078315  
CERS Description: Chemical Storage Facilities

**Violations:**

Site ID: 141401  
Site Name: PALO ALTO SHELL  
Violation Date: 10-08-2015  
Citation: 40 CFR 1 265.31 - U.S. Code of Federal Regulations, Title 40, Chapter 1, Section(s) 265.31  
Violation Description: Failure to maintain and operate the facility to minimize the possibility of a fire, explosion, or any unplanned sudden or non-sudden release of hazardous waste or hazardous waste constituents to the air, soil, or surface water which could threaten human health or the environment..

Violation Notes: Oil was noted in the secondary containment of the oil storage container. If containment is to be provided, it should be kept clear of oil. PLEASE HAVE OIL REMOVED AT TIME OF NEXT ROUTINE OIL PICK UP.

Violation Division: Santa Clara County Environmental Health  
Violation Program: HW  
Violation Source: CERS

Site ID: 141401  
Site Name: PALO ALTO SHELL  
Violation Date: 05-08-2017  
Citation: 23 CCR 16 2632(d)(1)(C), 2641(h), 2711(a)(8) - California Code of Regulations, Title 23, Chapter 16, Section(s) 2632(d)(1)(C), 2641(h), 2711(a)(8)

Violation Description: Failure to submit or update a plot plan.  
Violation Notes: Returned to compliance on 05/11/2017. Monitoring site plan does not indicate the vacuum monitoring zones.

Violation Division: Santa Clara County Environmental Health  
Violation Program: UST  
Violation Source: CERS

Site ID: 141401  
Site Name: PALO ALTO SHELL  
Violation Date: 10-08-2015  
Citation: 22 CCR 16 66266.130 - California Code of Regulations, Title 22, Chapter 16, Section(s) 66266.130  
Violation Description: Failure to properly handle, manage, label, and recycle used oil and fuel filters.

Violation Notes: Noted some non-metal cased filters in the drum marked "used oil filters". In order to qualify for the reduced management standards

Map ID  
Direction  
Distance  
Elevation

MAP FINDINGS

Site

Database(s)

EDR ID Number  
EPA ID Number

**PALO ALTO SHELL (Continued)**

**U001595964**

provided to used oil filters, the filters must be recyclable for their metal content. Non-cased filters do not meet this criteria, and should be separated and managed as "oily debris". LABEL FOR OILY DEBRIS PROVIDED. PLEASE BEGIN SEGREGATING ALL NON-CASED FILTERS. YOU MAY MIX THEM WITH OTHER OILY SOLIDS SUCH AS ABSORBENT AND RAGS.

Violation Division: Santa Clara County Environmental Health  
Violation Program: HW  
Violation Source: CERS

Site ID: 141401  
Site Name: PALO ALTO SHELL  
Violation Date: 12-05-2013  
Citation: HSC 6.7 Multiple Sections - California Health and Safety Code, Chapter 6.7, Section(s) Multiple Sections

Violation Description: UST Program - Administration/Documentation - General  
Violation Notes: Returned to compliance on 12/06/2013. Last filed Certificate of Financial Responsibility lists CFO letter as mechanism, but site is using a insurance policy instead. Please update and upload to CERS a new certification which notes use of the insurance policy as the primary FR mechanism.

Violation Division: Santa Clara County Environmental Health  
Violation Program: UST  
Violation Source: CERS

Site ID: 141401  
Site Name: PALO ALTO SHELL  
Violation Date: 12-05-2013  
Citation: 23 CCR 16 2641(a) - California Code of Regulations, Title 23, Chapter 16, Section(s) 2641(a)

Violation Description: Failure of sensor to be located in the proper position/location.  
Violation Notes: Returned to compliance on 12/05/2013. The following sensors failed to detect a leak without manipulation: 87B STP sump (sensor recalibrated), 91TLM sump (sensor recalibrated) and 91 STP sump (sensor replaced). All sensors were tested and shown to be fully functional during testing. NO CORRECTIVE ACTION REQUIRED. SENSORS WERE RECALIBRATED OR REPAIRED DURING THE INSPECTION.

Violation Division: Santa Clara County Environmental Health  
Violation Program: UST  
Violation Source: CERS

Site ID: 141401  
Site Name: PALO ALTO SHELL  
Violation Date: 10-08-2015  
Citation: 22 CCR 12 66262.34(d) - California Code of Regulations, Title 22, Chapter 12, Section(s) 66262.34(d)

Violation Description: Failure to dispose of hazardous waste within 180 days (or 270 if waste is transported over 200 miles) for the generator who generates less than 1000 kilogram per month, but more than 100 kilograms per month.  
Violation Notes: Noted a gap of more than 180 days between disposals of antifreeze in 2014 (4/9- 12/2). PLEASE ENSURE THAT ANTIFREEZE IS PICKED UP AT LEAST EVERY 180 DAYS.

Violation Division: Santa Clara County Environmental Health  
Violation Program: HW  
Violation Source: CERS

Evaluation:  
Eval General Type: Other/Unknown

Map ID  
Direction  
Distance  
Elevation

MAP FINDINGS

Site

Database(s)

EDR ID Number  
EPA ID Number

**PALO ALTO SHELL (Continued)**

**U001595964**

Eval Date: 05-10-2016  
Violations Found: No  
Eval Type: Other, not routine, done by local agency  
Eval Notes: Onsite to oversee functional testing of liquid/containment sensors in newly installed system. Latham Zubillaga holds current ICC and Veeder Root certifications. The following sensors were tested and shown to provide audible and visual alarms: 87 STP sump - L1 87 Fill sump - L2 91 STP sump - L3 91 Fill sump - L4 Diesel STP sump - L5 Diesel Fill sump - L6 87 STP sump annular - L9 87 Fill sump annular- L10 91 STP sump annular - L11 91 Fill sump annular- L12 Diesel STP sump annular - L13 Diesel Fill sump annular- L14 87 tank annular - L23 (both high and low liquid alarms) Diesel/91 tank annular - L24 (both high and low liquid alarms) Spill buckets were tested for one hour. All three buckets showed no loss of liquid (as measured and visually confirmed in sump). System was ELD tested on 5/5/16 by CGRS using the Iota VaporTite V005 test methodology by technician Sergio Nunez. All three UST systems were shown to "pass" the ELD testing. (includes tanks, tank [Truncated])  
Eval Division: Santa Clara County Environmental Health  
Eval Program: UST  
Eval Source: CERS  
  
Eval General Type: Other/Unknown  
Eval Date: 05-12-2016  
Violations Found: No  
Eval Type: Other, not routine, done by local agency  
Eval Notes: Onsite to witness post installation UST system monitoring system certification. System was subject to cold start since prior testing of sensors. Testing conducted by Town & Country Contractor, technician Latham Zubillaga. Mr. Zubillaga holds current ICC, Veeder Root and VMI tester certifications. The following sensors provided audible and visual alarms: 87, 91 and Diesel STP sump liquid sensors. These sensors also provided positive shutdown of turbines. 87, 91 and Diesel fill sump liquid sensors. 87, 91 and Diesel STP sump annular sensors. 87, 91 and Diesel fill sump annular sensors. 87 and 91-diesel tank annular sensors. UDC 1/2, 3/4, 5/6, and 7/8 liquid containment sensors. These sensors also provided positive shutdown of turbines. UDC 1/2, 3/4, 5/6, and 7/8 containment annular sensors Vent transition box liquid and box containment sensors. 87, 91, and diesel product piping VPH monitoring- vacuum monitoring and liquid sensors. Liquid sensors programmed for and [Truncated]  
Eval Division: Santa Clara County Environmental Health  
Eval Program: UST  
Eval Source: CERS  
  
Eval General Type: Compliance Evaluation Inspection  
Eval Date: 01-28-2016  
Violations Found: No  
Eval Type: Routine done by local agency  
Eval Notes: CERS review inspection  
Eval Division: Palo Alto City Fire Department  
Eval Program: HMRRP  
Eval Source: CERS  
  
Eval General Type: Other/Unknown  
Eval Date: 03-24-2016  
Violations Found: No

Map ID  
Direction  
Distance  
Elevation

MAP FINDINGS

Site

Database(s)

EDR ID Number  
EPA ID Number

**PALO ALTO SHELL (Continued)**

**U001595964**

Eval Type: Other, not routine, done by local agency  
Eval Notes: An underground storage tank (UST) installation inspection was performed to observe integrity testing for three (3) Xerxes double-wall brine-filled fiberglass underground storage tanks (one 20,000 gallon, one 12,000 gallon, and one 8,000 gallon). The 12,000 gallon and 8,000 gallon tanks are compartmentalized and share the same annular space. The diameter of each tank is 10 feet. "Tank 1" = 20,000 gallon single compartment (UL# S993128); "Tanks 2 & 3" = 12,000 gallon and 8,000 gallon compartment tanks, respectively, within a shared secondary containment (UL# S993136) Representatives onsite today, 3/24/2016, included: Lindsay Morgado with Santa Clara County Department of Environmental Health Hazardous Materials Compliance Division (HMCD) Molly Pritz with Santa Clara County Department of Environmental Health Hazardous Materials Compliance Division (HMCD) Latham Zubillaga, Field Superintendent with Town & Country Contractors, Inc. Kyle Takaki, Owner of Palo Alto [Truncated]

Eval Division: Santa Clara County Environmental Health  
Eval Program: UST  
Eval Source: CERS

Eval General Type: Other/Unknown  
Eval Date: 04-08-2016  
Violations Found: No  
Eval Type: Other, not routine, done by local agency  
Eval Notes: An underground storage tank (UST) installation inspection was performed to observe a second round of pressure testing of primary product piping (Regular Unleaded, Premium Unleaded and Diesel products), primary vent piping, primary vapor return piping, under-dispenser containment (UDC) boxes, and one vent box in response to failed tests observed on 4/7/2016. Representatives on site today, 4/7/2016, included: Lindsay Morgado with Santa Clara County Department of Environmental Health Hazardous Materials Compliance Division (HMCD) Latham Zubillaga, Field Superintendent with Town & Country Contractors, Inc. Latham Zubillaga with Town & Country Contractors, Inc. was the Superintendent overseeing the UST installation (ICC Installation/Retrofitting certification #5275557-UI Expires 12/30/2017, Xerxes "Underground Storage Tank Installation Training Seminar Certificate of Completion" issued 4/2/2014). Primary product pipelines were pressurized to 50 psig. Vent and [Truncated]

Eval Division: Santa Clara County Environmental Health  
Eval Program: UST  
Eval Source: CERS

Eval General Type: Compliance Evaluation Inspection  
Eval Date: 05-12-2018  
Violations Found: No  
Eval Type: Routine done by local agency  
Eval Notes: No violations noted. CERS reporting updated.  
Eval Division: Palo Alto City Fire Department  
Eval Program: HMRRP  
Eval Source: CERS

Eval General Type: Compliance Evaluation Inspection  
Eval Date: 05-21-2018  
Violations Found: No  
Eval Type: Routine done by local agency  
Eval Notes: Onsite to witness UST annual monitoring system certification conducted

Map ID  
Direction  
Distance  
Elevation

MAP FINDINGS

Site

Database(s)

EDR ID Number  
EPA ID Number

**PALO ALTO SHELL (Continued)**

**U001595964**

by Service Station Systems, Inc. Technician Eyman (Alex) Leyva held valid ICC, Veeder Root and VMI test apparatus certifications on the day of the inspection. 87, 91 and Diesel STP sump liquid sensors provided audible and visual alarms at monitoring panel and shutdown the appropriate turbine. 87, 91 and Diesel fill sump liquid sensors provided audible and visual alarms at monitoring panel. Each UDC sump's liquid sensors provided audible and visual alarms at monitoring panel and shutdown all turbines. Hydrostatic monitoring sensors for 87, 91, and diesel STP and fill sumps, vent transition box, and UDC containment all provided audible and visual alarms at monitoring panel. PLLDs provided shutdown when tested with simulated 3gph, 10 psi leak. Secondary piping vacuum monitoring provided alarms for both loss of vacuum and "high liquid". 87 and 91/Diesel tank annulars provided alarms for both high [Truncated]

Eval Division: Santa Clara County Environmental Health  
Eval Program: UST  
Eval Source: CERS

Eval General Type: Compliance Evaluation Inspection  
Eval Date: 01-20-2015  
Violations Found: No  
Eval Type: Routine done by local agency  
Eval Notes: CERS compliant.  
Eval Division: Palo Alto City Fire Department  
Eval Program: HMRRP  
Eval Source: CERS

Eval General Type: Other/Unknown  
Eval Date: 04-12-2016  
Violations Found: No  
Eval Type: Other, not routine, done by local agency  
Eval Notes: An underground storage tank (UST) installation inspection was performed to observe pressure testing of secondary product piping (Regular Unleaded, Premium Unleaded and Diesel products), and tank top sump containment structures (Unleaded, Premium Unleaded and Diesel STP and fill sumps) Representatives on site today, 4/7/2016, included: Lindsay Morgado and Molly Pritz with Santa Clara County Department of Environmental Health Hazardous Materials Compliance Division (HMCD) Latham Zubillaga, Field Superintendent with Town & Country Contractors, Inc. Latham Zubillaga with Town & Country Contractors, Inc. was the Superintendent overseeing the UST installation (ICC Installation/Retrofitting certification #5275557-UI Expires 12/30/2017, Xerxes "Underground Storage Tank Installation Training Seminar Certificate of Completion" issued 4/2/2014). Secondary product pipelines were pressurized to approximately 10 psig. Vent and Vapor Return pipelines were pressurized to 10 psig. [Truncated]

Eval Division: Santa Clara County Environmental Health  
Eval Program: UST  
Eval Source: CERS

Eval General Type: Compliance Evaluation Inspection  
Eval Date: 12-09-2014  
Violations Found: No  
Eval Type: Routine done by local agency  
Eval Notes: ON-SITE TO OVERSEE THE ANNUAL MONITORING SYSTEM CERTIFICATION. TESTING OF THE UST SYSTEM WAS CONDUCTED ON 12/3/14 AND UST PAPERWORK WAS REVIEWED TODAY. TESTING OF THE UST SYSTEM WAS CONDUCTED BY; ISRAEL

Map ID  
Direction  
Distance  
Elevation

MAP FINDINGS

Site

Database(s)

EDR ID Number  
EPA ID Number

**PALO ALTO SHELL (Continued)**

**U001595964**

SANTILLAN WITH SSS. MR. SANTILLAN HAS THE FOLLOWING CERTIFICATIONS; ICC#8057571 EXP., 10/4/15; VR#B33310 EXP., 10/2/15; FASTEK#E-314 EXP., 4/3/15 AND VMI#2346 EXP., 07/11/15. PRIOR TO AND AFTER COMPLETION OF TESTING THERE WERE NO ACTIVE ALARMS AT THE VR PANEL AND E-SITE PANEL. THE UST SYSTEM IS SINGLE WALLED TANKS AND SINGLE WALLED PRESSURIZED PIPING. THE VR PANEL IS PROGRAMMED TO CONTINUALLY CONDUCT AN ELD TEST FOR A LEAK OF 0.2 GPH. THIS WAS VERIFIED DURING THIS INSPECTION. THE FOLLOWING COMPONENTS WERE TESTED AND PASSED DURING THIS INSPECTION: VR- PANEL: -2 PLLD'S FOR 87 AND 91 WERE TESTED AND PASSED. - FAIL SAFE WAS VERIFIED. E-SITE; 3- STP SUMP SENSORS 3-TLM SUMP SENSORS 3-FILL SUMP SENSORS 4- UDC SENSORS - ALL SENSORS ABOVE WERE TESTED FOR [Truncated]

Eval Division: Santa Clara County Environmental Health  
Eval Program: UST  
Eval Source: CERS

Eval General Type: Compliance Evaluation Inspection  
Eval Date: 05-08-2017  
Violations Found: Yes  
Eval Type: Routine done by local agency  
Eval Notes: Three tank UST system. Tanks installed 3/2016 with construction finalized 6/2016. Tank IDs: 20 K unleaded (tank 4), 12K 91 unleaded (tank 5), 8K diesel (tank 6) Testing conducted by Service Station Systems, technician Israel Santillan. Mr. Santillan held current ICC, Veeder Root and VMI tester certifications on the date of inspection.

The following sensors provided audible and visual alarms: 87, 91 and Diesel STP sump liquid sensors. These sensors also provided positive shutdown of turbines. 87, 91 and Diesel fill sump liquid sensors. 87, 91 and Diesel STP sump annular sensors. 87, 91 and Diesel fill sump annular sensors. 87 and 91-diesel tank annular sensors. UDC 1/2, 3/4, 5/6, and 7/8 liquid containment sensors. These sensors also provided positive shutdown of turbines. UDC 1/2, 3/4, 5/6, and 7/8 containment annular sensors Vent transition box liquid and box containment sensors. 87, 91, and diesel product piping VPH monitoring- vacuum monitoring and liquid [Truncated]

Eval Division: Santa Clara County Environmental Health  
Eval Program: UST  
Eval Source: CERS

Eval General Type: Compliance Evaluation Inspection  
Eval Date: 10-08-2015  
Violations Found: Yes  
Eval Type: Routine done by local agency  
Eval Notes: Routine walkthrough of automotive service area attached to gas station. Waste oil to rollers, then to 2x55 gallon drums. Antifreeze to 100 gal bulk container. Batteries stored in closed container (boxes). One for one core exchanges by Interstate Battery. Rags laundered by Cintas Aqueous parts washer serviced at least every 60 days by Safety Kleen. Commingling cased and uncased oil filters with fuel filters Emergency info posted. Inspections conducted at time of oil dump to drums. Floors are wiped with rags to remove small spills, mopped to remove dirt. Mop water to drain. Mop water noted during inspection was free of any oil sheen. Empty quart bottles noted in recycle dumpster. All quart bottles were inverted and noted to be free of free-flowing oil. Extinguishers noted in work area, last serviced 3/2015. PLEASE NOTE THAT EXTINGUISHERS ALONG BACK WALL AND NEAR ENTRY TO PARTS/OIL STORAGE ROOM ARE PARTIALLY BLOCKED BY OTHER EQUIPMENT.



Map ID  
Direction  
Distance  
Elevation

MAP FINDINGS

Site

Database(s)

EDR ID Number  
EPA ID Number

**PALO ALTO SHELL (Continued)**

**U001595964**

PLEASE ENSURE THAT ACCESS TO [Truncated]

Eval Division: Santa Clara County Environmental Health  
Eval Program: HW  
Eval Source: CERS

Eval General Type: Compliance Evaluation Inspection  
Eval Date: 05-13-2019  
Violations Found: No  
Eval Type: Routine done by local agency  
Eval Notes: I am on site at 2200 El Camino Real, Palo Alto, for the 2019 Hazardous Waste Generator Permit inspection. Kyle Takaki, Owner, is on site to allow facility access and records review. ktakaki70@gmail.com  
Facility; Containers, OK Labels, OK ER Equipment , OK Emergency posting, OK Records; EPA ID #, OK CERS Inventory, OK Receipts, OK Training, OK

Eval Division: Santa Clara County Environmental Health  
Eval Program: HW  
Eval Source: CERS

Eval General Type: Compliance Evaluation Inspection  
Eval Date: 05-13-2019  
Violations Found: No  
Eval Type: Routine done by local agency  
Eval Notes: I am on site at 2200 El Camino Real, Palo Alto, for the 2019 UST Operating Permit inspection Kyle Takaki, Owner, is on site to allow facility access and records review. ktakaki70@gmail.com Eyman "Alex" Leyva, UST Service Tech, Service Station Systems, Inc. is on site to perform the 2019 UST Monitoring System Certification. ICC# 8820840 Serv Tech Expires 11/16/2019 VR - Expires 3/27/2020 This UST System was installed in 2016. System Set-up and Alarm History Provided. OK Sensor testing, throughout, OK Smart sensor testing, throughout, OK Zone Communication confirmed throughout, OK Vacuum throughout piping, product and vent from dispenser 7/8. OK Liquids in sump walls, OK Liquids in UDC walls, OK Liquid in Vent Transition Box. Line Leak detection from dispenser 3/4. OK NOTE: A small amount of water, too little to set off the sensor, was observed in the diesel sump. SSS is trouble shooting to identify the source. This water is being removed [Truncated]

Eval Division: Santa Clara County Environmental Health  
Eval Program: UST  
Eval Source: CERS

Eval General Type: Compliance Evaluation Inspection  
Eval Date: 12-05-2013  
Violations Found: Yes  
Eval Type: Routine done by local agency  
Eval Notes: Oversaw UST monitoring system certification performed by Service Station Systems, Inc. Technician Jesse Rodriguez had valid ICC (ICC 8024952-UT, 11/1/15), Veeder Root (VR B37358, 1/17/15), Beaudreau/FastekE-site (e-434, 4/3/15) and VMI (2660, 4/10/14). The site has single walled tanks and single walled pressurized piping. Piping is exempt form containment per HSC252929(e)(2) as it was installed in 1982, is manufactured of fiberglass and is equipped with a ELLD that is programmed to continually test for a leak of 0.2 gph. The site is also an e-site, so all sensors were tested for tamper, low water, high water, fuel and communication alarms. Each alarm provides positive shutdown of the turbine. The following sensor locations were

Map ID  
Direction  
Distance  
Elevation

MAP FINDINGS

Site

Database(s)

EDR ID Number  
EPA ID Number

**PALO ALTO SHELL (Continued)**

**U001595964**

tested: 87A STP, TLM and fill sumps; 87B STP, TLM and fill sumps; 91 STP, TLM and fill sumps; and UDC at dispensers 1/2, 3/4, 5/6, and 7/8. Overfill is provided by mechanical flapper valves in drop tubes. LLDs tested and shown to restrict [Truncated]

Eval Division: Santa Clara County Environmental Health  
Eval Program: UST  
Eval Source: CERS

Eval General Type: Other/Unknown  
Eval Date: 03-22-2016  
Violations Found: No  
Eval Type: Other, not routine, done by local agency  
Eval Notes: An underground storage tank (UST) installation inspection was performed to verify the tank set and anchorage in the excavation for three (3) Xerxes double-wall brine-filled fiberglass underground storage tanks (one 20,000 gallon, one 12,000 gallon, and one 8,000 gallon). The 12,000 gallon and 8,000 gallon tanks are compartmentalized and share the same annular space. The diameter of each tank is 10 feet. Representatives onsite today, 3/22/2016, included: Lindsay Morgado with Santa Clara County Department of Environmental Health Hazardous Materials Compliance Division (HMCD) Molly Pritz with Santa Clara County Department of Environmental Health Hazardous Materials Compliance Division (HMCD) Latham Zubillaga, Field Superintendent with Town & Country Contractors, Inc. Kyle Takaki, Owner of Palo Alto Shell Latham Zubillaga with Town & Country Contractors, Inc. was the Superintendent overseeing the UST installation (ICC Installation/Retrofitting certification [Truncated])

Eval Division: Santa Clara County Environmental Health  
Eval Program: UST  
Eval Source: CERS

Eval General Type: Other/Unknown  
Eval Date: 04-07-2016  
Violations Found: No  
Eval Type: Other, not routine, done by local agency  
Eval Notes: An underground storage tank (UST) installation inspection was performed to observe pressure testing of primary product piping (Regular Unleaded, Premium Unleaded and Diesel products), primary vent piping, primary vapor return piping, under-dispenser containment (UDC) boxes, and one vent box. Representatives on site today, 4/7/2016, included: Lindsay Morgado with Santa Clara County Department of Environmental Health Hazardous Materials Compliance Division (HMCD) Molly Pritz with Santa Clara County Department of Environmental Health Hazardous Materials Compliance Division (HMCD) Latham Zubillaga, Field Superintendent with Town & Country Contractors, Inc. Latham Zubillaga with Town & Country Contractors, Inc. was the Superintendent overseeing the UST installation (ICC Installation/Retrofitting certification #5275557-UI Expires 12/30/2017, Xerxes "Underground Storage Tank Installation Training Seminar Certificate of Completion" issued 4/2/2014). Primary product [Truncated]

Eval Division: Santa Clara County Environmental Health  
Eval Program: UST  
Eval Source: CERS

Enforcement Action:  
Site ID: 141401  
Site Name: PALO ALTO SHELL

Map ID  
Direction  
Distance  
Elevation

MAP FINDINGS

Site

Database(s)

EDR ID Number  
EPA ID Number

**PALO ALTO SHELL (Continued)**

**U001595964**

Site Address: 2200 EL CAMINO REAL  
Site City: PALO ALTO  
Site Zip: 94306  
Enf Action Date: 10-08-2015  
Enf Action Type: Notice of Violation (Unified Program)  
Enf Action Description: Notice of Violation Issued by the Inspector at the Time of Inspection  
Enf Action Notes: Not reported  
Enf Action Division: Santa Clara County Environmental Health  
Enf Action Program: HW  
Enf Action Source: CERS

Site ID: 141401  
Site Name: PALO ALTO SHELL  
Site Address: 2200 EL CAMINO REAL  
Site City: PALO ALTO  
Site Zip: 94306  
Enf Action Date: 12-05-2013  
Enf Action Type: Notice of Violation (Unified Program)  
Enf Action Description: Notice of Violation Issued by the Inspector at the Time of Inspection  
Enf Action Notes: Not reported  
Enf Action Division: Santa Clara County Environmental Health  
Enf Action Program: UST  
Enf Action Source: CERS

**Affiliation:**

Affiliation Type Desc: Document Preparer  
Entity Name: Stantec Consulting Services Inc.  
Entity Title: Not reported  
Affiliation Address: Not reported  
Affiliation City: Not reported  
Affiliation State: Not reported  
Affiliation Country: Not reported  
Affiliation Zip: Not reported  
Affiliation Phone: Not reported

Affiliation Type Desc: Identification Signer  
Entity Name: KYLE TAKAKI  
Entity Title: President  
Affiliation Address: Not reported  
Affiliation City: Not reported  
Affiliation State: Not reported  
Affiliation Country: Not reported  
Affiliation Zip: Not reported  
Affiliation Phone: Not reported

Affiliation Type Desc: Property Owner  
Entity Name: 2200 El Camino Palo Alto LLC  
Entity Title: Not reported  
Affiliation Address: 2200 EL CAMINO REAL  
Affiliation City: Palo Alto  
Affiliation State: CA  
Affiliation Country: United States  
Affiliation Zip: 94306  
Affiliation Phone: (650) 857-1313

Affiliation Type Desc: CUPA District  
Entity Name: Santa Clara County Environmental Health

Map ID  
Direction  
Distance  
Elevation

MAP FINDINGS

Site

Database(s)

EDR ID Number  
EPA ID Number

**PALO ALTO SHELL (Continued)**

**U001595964**

Entity Title: Not reported  
Affiliation Address: 1555 Berger Drive, Suite 300  
Affiliation City: San Jose  
Affiliation State: CA  
Affiliation Country: Not reported  
Affiliation Zip: 95112-2716  
Affiliation Phone: (408) 918-3400

Affiliation Type Desc: Environmental Contact  
Entity Name: KYLE TAKAKI  
Entity Title: Not reported  
Affiliation Address: 2200 EL CAMINO REAL  
Affiliation City: Palo Alto  
Affiliation State: CA  
Affiliation Country: Not reported  
Affiliation Zip: 94306  
Affiliation Phone: Not reported

Affiliation Type Desc: Parent Corporation  
Entity Name: PALO ALTO SHELL  
Entity Title: Not reported  
Affiliation Address: Not reported  
Affiliation City: Not reported  
Affiliation State: Not reported  
Affiliation Country: Not reported  
Affiliation Zip: Not reported  
Affiliation Phone: Not reported

Affiliation Type Desc: UST Property Owner Name  
Entity Name: 2200 El Camino Palo Alto LLC  
Entity Title: Not reported  
Affiliation Address: 2200 El Camino Real  
Affiliation City: Palo Alto  
Affiliation State: CA  
Affiliation Country: United States  
Affiliation Zip: 94306  
Affiliation Phone: (650) 857-1313

Affiliation Type Desc: Operator  
Entity Name: TAKAKI INC  
Entity Title: Not reported  
Affiliation Address: Not reported  
Affiliation City: Not reported  
Affiliation State: Not reported  
Affiliation Country: Not reported  
Affiliation Zip: Not reported  
Affiliation Phone: (650) 857-1313

Affiliation Type Desc: Facility Mailing Address  
Entity Name: Mailing Address  
Entity Title: Not reported  
Affiliation Address: 2200 EL CAMINO REAL  
Affiliation City: PALO ALTO  
Affiliation State: CA  
Affiliation Country: Not reported  
Affiliation Zip: 94306  
Affiliation Phone: Not reported

Map ID  
Direction  
Distance  
Elevation

MAP FINDINGS

Site

Database(s)

EDR ID Number  
EPA ID Number

**PALO ALTO SHELL (Continued)**

**U001595964**

Affiliation Type Desc: Legal Owner  
Entity Name: TAKAKI INC  
Entity Title: Not reported  
Affiliation Address: 2200 EL CAMINO REAL  
Affiliation City: PALO ALTO  
Affiliation State: CA  
Affiliation Country: United States  
Affiliation Zip: 94306  
Affiliation Phone: (650) 857-1313

Affiliation Type Desc: UST Permit Applicant  
Entity Name: Kyle Takaki  
Entity Title: President  
Affiliation Address: Not reported  
Affiliation City: Not reported  
Affiliation State: Not reported  
Affiliation Country: Not reported  
Affiliation Zip: Not reported  
Affiliation Phone: (650) 857-1313

Affiliation Type Desc: UST Tank Operator  
Entity Name: TAKAKI INC, dba Palo Alto Shell  
Entity Title: Not reported  
Affiliation Address: 2200 El Camino Real  
Affiliation City: Palo Alto  
Affiliation State: CA  
Affiliation Country: United States  
Affiliation Zip: 94306  
Affiliation Phone: (650) 857-1313

Affiliation Type Desc: UST Tank Owner  
Entity Name: 2200 El Camino Palo Alto LLC  
Entity Title: Not reported  
Affiliation Address: 2200 El Camino Real  
Affiliation City: Palo Alto  
Affiliation State: CA  
Affiliation Country: United States  
Affiliation Zip: 94306  
Affiliation Phone: (650) 857-1313

Name: SHELL - 2200 EL CAMINO  
Address: 2200 EL CAMINO REAL  
City,State,Zip: PALO ALTO, CA 94301  
Site ID: 258711  
CERS ID: T0608501277  
CERS Description: Leaking Underground Storage Tank Cleanup Site

Affiliation:  
Affiliation Type Desc: Regional Board Caseworker  
Entity Name: Regional Water Board - SAN FRANCISCO BAY RWQCB (REGION 2)  
Entity Title: Not reported  
Affiliation Address: 1515 CLAY ST SUITE 1400  
Affiliation City: OAKLAND  
Affiliation State: CA  
Affiliation Country: Not reported  
Affiliation Zip: Not reported  
Affiliation Phone: Not reported

Map ID  
 Direction  
 Distance  
 Elevation

MAP FINDINGS

Site

Database(s)

EDR ID Number  
 EPA ID Number

**PALO ALTO SHELL (Continued)**

**U001595964**

Affiliation Type Desc: Local Agency Caseworker  
 Entity Name: AARON COSTA - SANTA CLARA COUNTY LOP  
 Entity Title: Not reported  
 Affiliation Address: 1555 Berger Drive, Suite 300  
 Affiliation City: SAN JOSE  
 Affiliation State: CA  
 Affiliation Country: Not reported  
 Affiliation Zip: Not reported  
 Affiliation Phone: 4089181954

**HWTS:**

Name: PALO ALTO SHELL  
 Address: 2200 EL CAMINO REAL  
 Address 2: Not reported  
 City,State,Zip: PALO ALTO, CA 943061436  
 EPA ID: CAL000012051  
 Inactive Date: 06/30/1999  
 Create Date: 11/14/1989  
 Last Act Date: 01/24/2000  
 Mailing Name: Not reported  
 Mailing Address: 2200 EL CAMINO REAL  
 Mailing Address 2: Not reported  
 Mailing City,State,Zip: PALO ALTO, CA 943061436  
 Owner Name: JACK POTTER  
 Owner Address: --  
 Owner Address 2: Not reported  
 Owner City,State,Zip: --, 99 --  
 Contact Name: JACK POTTER  
 Contact Address: INACTIVE PER VQ99 - BMI  
 Contact Address 2: Not reported  
 City,State,Zip: --, 99 --

**Q86**  
**WSW**  
**1/4-1/2**  
**0.346 mi.**  
**1827 ft.**

**SHELL**  
**2200 EL CAMINO REAL**  
**PALO ALTO, CA 94301**  
**Site 2 of 2 in cluster Q**

**LUST 1000288648**  
**HIST LUST N/A**  
**EMI**  
**HIST CORTESE**

**Relative:**  
**Higher**  
**Actual:**  
**41 ft.**

**LUST REG 2:**  
 Region: 2  
 Facility Id: Not reported  
 Facility Status: Remedial action (cleanup) Underway  
 Case Number: 06S3W12E01f  
 How Discovered: Not reported  
 Leak Cause: Not reported  
 Leak Source: Not reported  
 Date Leak Confirmed: Not reported  
 Oversight Program: LUST  
 Prelim. Site Assessment Workplan Submitted: Not reported  
 Preliminary Site Assessment Began: 2/14/1983  
 Pollution Characterization Began: 1/22/1987  
 Pollution Remediation Plan Submitted: Not reported  
 Date Remediation Action Underway: 5/12/2002  
 Date Post Remedial Action Monitoring Began: Not reported

Map ID  
Direction  
Distance  
Elevation

MAP FINDINGS

Site

Database(s)

EDR ID Number  
EPA ID Number

**SHELL (Continued)**

**1000288648**

HIST LUST SANTA CLARA:

Name: Shell  
Address: 2200 El Camino Real  
City: Palo Alto  
Region: SANTA CLARA  
Region Code: 2  
SCVWD ID: 06S3W12E01  
Oversite Agency: SCCDEH  
Date Listed: 1984-01-01 00:00:00  
Closed Date: Not reported

EMI:

Name: SHELL OIL COMPANY  
Address: 2200 EL CAMINO REAL  
City,State,Zip: PALO ALTO, CA 94301  
Year: 1995  
County Code: 43  
Air Basin: SF  
Facility ID: 7303  
Air District Name: BA  
SIC Code: 4953  
Air District Name: BAY AREA AQMD  
Community Health Air Pollution Info System: Not reported  
Consolidated Emission Reporting Rule: Not reported  
Total Organic Hydrocarbon Gases Tons/Yr: 1  
Reactive Organic Gases Tons/Yr: 0  
Carbon Monoxide Emissions Tons/Yr: 0  
NOX - Oxides of Nitrogen Tons/Yr: 0  
SOX - Oxides of Sulphur Tons/Yr: 0  
Particulate Matter Tons/Yr: 0  
Part. Matter 10 Micrometers and Smllr Tons/Yr:0

HIST CORTESE:

edr\_fname: SHELL  
edr\_fadd1: 2200 EL CAMINO REAL  
City,State,Zip: PALO ALTO, CA 94301  
Region: CORTESE  
Facility County Code: 43  
Reg By: LTNKA  
Reg Id: 43-1299

MAP FINDINGS

Map ID  
 Direction  
 Distance  
 Elevation

Site

Database(s)

EDR ID Number  
 EPA ID Number

**87**  
 South  
 1/4-1/2  
 0.353 mi.  
 1864 ft.

**STANFORD CLEANERS**  
 2875 EL CAMINO REAL  
 PALO ALTO, CA 94306

**SEMS-ARCHIVE 1000314828**  
**RCRA-SQG CAD028879765**  
**CPS-SLIC**  
**SWEEPS UST**  
**HIST UST**  
**CA FID UST**  
**DEED**  
**FINDS**  
**ECHO**  
**CUPA Listings**  
**DRYCLEANERS**  
**EMI**  
**HAZNET**  
**CERS**  
**HWTS**

**Relative:**  
 Higher  
**Actual:**  
 35 ft.

SEMS Archive:

Site ID: 0901281  
 EPA ID: CAD028879765  
 Name: STANFORD CLEANERS  
 Address: 2875 EL CAMINO  
 Address 2: Not reported  
 City,State,Zip: PALO ALTO, CA 94306  
 Cong District: 11  
 FIPS Code: 06085  
 FF: N  
 NPL: Not on the NPL  
 Non NPL Status: NFRAP-Site does not qualify for the NPL based on existing information

SEMS Archive Detail:

Region: 09  
 Site ID: 0901281  
 EPA ID: CAD028879765  
 Site Name: STANFORD CLEANERS  
 NPL: N  
 FF: N  
 OU: 00  
 Action Code: VS  
 Action Name: ARCH SITE  
 SEQ: 1  
 Start Date: Not reported  
 Finish Date: 1987-11-01 05:00:00  
 Qual: Not reported  
 Current Action Lead: EPA Perf In-Hse

Region: 09  
 Site ID: 0901281  
 EPA ID: CAD028879765  
 Site Name: STANFORD CLEANERS  
 NPL: N  
 FF: N  
 OU: 00  
 Action Code: PA  
 Action Name: PA  
 SEQ: 1  
 Start Date: Not reported  
 Finish Date: 1987-11-01 05:00:00  
 Qual: N  
 Current Action Lead: EPA Perf



Map ID  
Direction  
Distance  
Elevation

MAP FINDINGS

Site

Database(s)

EDR ID Number  
EPA ID Number

**STANFORD CLEANERS (Continued)**

**1000314828**

Region: 09  
Site ID: 0901281  
EPA ID: CAD028879765  
Site Name: STANFORD CLEANERS  
NPL: N  
FF: N  
OU: 00  
Action Code: DS  
Action Name: DISCVRY  
SEQ: 1  
Start Date: 1986-05-01 04:00:00  
Finish Date: 1986-05-01 04:00:00  
Qual: Not reported  
Current Action Lead: EPA Perf

**RCRA-SQG:**

Date form received by agency: 1996-09-01 00:00:00.0  
Facility name: STANFORD CLEANERS  
Facility address: 2875 EL CAMINO REAL  
PALO ALTO, CA 94306  
EPA ID: CAD028879765  
Mailing address: EL CAMINO REAL  
PALO ALTO, CA 94306  
Contact: Not reported  
Contact address: Not reported  
Not reported  
Contact country: US  
Contact telephone: Not reported  
Contact email: Not reported  
EPA Region: 09  
Classification: Small Small Quantity Generator  
Description: Handler: generates more than 100 and less than 1000 kg of hazardous waste during any calendar month and accumulates less than 6000 kg of hazardous waste at any time; or generates 100 kg or less of hazardous waste during any calendar month, and accumulates more than 1000 kg of hazardous waste at any time

**Owner/Operator Summary:**

Owner/operator name: STANFORD CLEANERS  
Owner/operator address: NOT REQUIRED  
NOT REQUIRED, ME 99999  
Owner/operator country: Not reported  
Owner/operator telephone: 415-555-1212  
Owner/operator email: Not reported  
Owner/operator fax: Not reported  
Owner/operator extension: Not reported  
Legal status: Private  
Owner/Operator Type: Owner  
Owner/Op start date: Not reported  
Owner/Op end date: Not reported  
  
Owner/operator name: NOT REQUIRED  
Owner/operator address: NOT REQUIRED  
NOT REQUIRED, ME 99999  
Owner/operator country: Not reported

Map ID  
Direction  
Distance  
Elevation

MAP FINDINGS

Site

Database(s)

EDR ID Number  
EPA ID Number

**STANFORD CLEANERS (Continued)**

**1000314828**

Owner/operator telephone: 415-555-1212  
Owner/operator email: Not reported  
Owner/operator fax: Not reported  
Owner/operator extension: Not reported  
Legal status: Private  
Owner/Operator Type: Operator  
Owner/Op start date: Not reported  
Owner/Op end date: Not reported

Handler Activities Summary:

U.S. importer of hazardous waste: No  
Mixed waste (haz. and radioactive): No  
Recycler of hazardous waste: No  
Transporter of hazardous waste: No  
Treater, storer or disposer of HW: No  
Underground injection activity: No  
On-site burner exemption: No  
Furnace exemption: No  
Used oil fuel burner: No  
Used oil processor: No  
User oil refiner: No  
Used oil fuel marketer to burner: No  
Used oil Specification marketer: No  
Used oil transfer facility: No  
Used oil transporter: No

Violation Status: No violations found

SLIC REG 2:

Region: 2  
Facility ID: 43-1928  
Facility Status: Post remedial action monitoring  
Date Closed: Not reported  
Local Case #: 43-1928  
How Discovered: Tank Closure  
Leak Cause: Structure Failure  
Leak Source: Tank  
Date Confirmed: Not reported  
Date Prelim Site Assmnt Workplan Submitted: Not reported  
Date Preliminary Site Assessment Began: Not reported  
Date Pollution Characterization Began: Not reported  
Date Remediation Plan Submitted: Not reported  
Date Remedial Action Underway: Not reported  
Date Post Remedial Action Monitoring Began: 5/11/1988

Region: 2  
Facility ID: 43S0121  
Facility Status: Preliminary site assessment workplan submitted  
Date Closed: Not reported  
Local Case #: Not reported  
How Discovered: Tank Closure  
Leak Cause: UNK  
Leak Source: UNK  
Date Confirmed: Not reported  
Date Prelim Site Assmnt Workplan Submitted: 7/18/1990  
Date Preliminary Site Assessment Began: Not reported  
Date Pollution Characterization Began: Not reported

Map ID  
Direction  
Distance  
Elevation

MAP FINDINGS

Site

Database(s)

EDR ID Number  
EPA ID Number

**STANFORD CLEANERS (Continued)**

**1000314828**

Date Remediation Plan Submitted: Not reported  
Date Remedial Action Underway: Not reported  
Date Post Remedial Action Monitoring Began: Not reported

**CPS-SLIC:**

Name: STANFORD CLEANERS  
Address: 2875 EL CAMINO REAL  
City,State,Zip: PALO ALTO, CA 94306  
Region: STATE  
**Facility Status: Completed - Case Closed**  
Status Date: 04/15/2014  
Global Id: T0608591612  
Lead Agency: SAN FRANCISCO BAY RWQCB (REGION 2)  
Lead Agency Case Number: Not reported  
Latitude: 37.423360946906  
Longitude: -122.140696048737  
Case Type: Cleanup Program Site  
Case Worker: RWP  
Local Agency: Not reported  
RB Case Number: 43S0121  
File Location: Regional Board  
Potential Media Affected: Other Groundwater (uses other than drinking water), Soil  
Potential Contaminants of Concern: Tetrachloroethylene (PCE)  
Site History: Not reported

[Click here to access the California GeoTracker records for this facility:](#)

**SWEEPS UST:**

Name: STANFORD CLEANERS  
Address: 2875 EL CAMINO REAL  
City: PALO ALTO  
Status: Active  
Comp Number: 20402  
Number: 9  
Board Of Equalization: Not reported  
Referral Date: 07-01-85  
Action Date: Not reported  
Created Date: 02-29-88  
Owner Tank Id: 1  
SWRCB Tank Id: 43-006-020402-000001  
Tank Status: A  
Capacity: 550  
Active Date: 01-27-94  
Tank Use: UNKNOWN  
STG: P  
Content: Not reported  
Number Of Tanks: 1

**HIST UST:**

Name: STANFORD CLEANERS  
Address: 2875 EL CAMINO REAL  
City,State,Zip: PALO ALTO, CA 94306  
File Number: 00020930  
URL: <http://geotracker.waterboards.ca.gov/ustpdfs/pdf/00020930.pdf>  
Region: STATE  
Facility ID: 0000020402

Map ID  
Direction  
Distance  
Elevation

MAP FINDINGS

Site

Database(s)

EDR ID Number  
EPA ID Number

**STANFORD CLEANERS (Continued)**

**1000314828**

Facility Type: Other  
Other Type: DRY CLEANER  
Contact Name: FRED FUJIKAWA OWNER  
Telephone: 4153222540  
Owner Name: STANFORD CLEANERS FRED FUJIKAW  
Owner Address: 2875 EL CAMINO REAL  
Owner City,St,Zip: PALO ALTO, CA 94306  
Total Tanks: 0001  
  
Tank Num: 001  
Container Num: 0001  
Year Installed: 1959  
Tank Capacity: 00000550  
Tank Used for: PRODUCT  
Type of Fuel: Not reported  
Container Construction Thickness: Not reported  
Leak Detection: Groundwater Monitoring Well

[Click here for Geo Tracker PDF:](#)

**CA FID UST:**

Facility ID: 43006379  
Regulated By: UTNKA  
Regulated ID: 00020402  
Cortese Code: Not reported  
SIC Code: Not reported  
Facility Phone: 4153222540  
Mail To: Not reported  
Mailing Address: 2875 EL CAMINO REAL  
Mailing Address 2: Not reported  
Mailing City,St,Zip: PALO ALTO 94306  
Contact: Not reported  
Contact Phone: Not reported  
DUNs Number: Not reported  
NPDES Number: Not reported  
EPA ID: Not reported  
Comments: Not reported  
Status: Active

**DEED:**

Name: STANFORD CLEANERS  
Address: 2875 EL CAMINO REAL  
City,State,Zip: PALO ALTO, CA 94306  
Envirostor ID: T0608591612  
Area: Not reported  
Sub Area: Not reported  
Site Type: SLIC  
Status: COMPLETED - CASE CLOSED  
Agency: SWRCB  
Covenant Uploaded: Y  
Deed Date(s): 12/19/2013  
File Name: Geotracker Land Use/Deed Restrictions

**FINDS:**

Registry ID: 110001168316

Map ID  
Direction  
Distance  
Elevation

MAP FINDINGS

Site

Database(s)

EDR ID Number  
EPA ID Number

**STANFORD CLEANERS (Continued)**

**1000314828**

Click Here:

Environmental Interest/Information System:

RCRAInfo is a national information system that supports the Resource Conservation and Recovery Act (RCRA) program through the tracking of events and activities related to facilities that generate, transport, and treat, store, or dispose of hazardous waste. RCRAInfo allows RCRA program staff to track the notification, permit, compliance, and corrective action activities required under RCRA.

HAZARDOUS AIR POLLUTANT MAJOR  
STATE MASTER

[Click this hyperlink](#) while viewing on your computer to access additional FINDS: detail in the EDR Site Report.

ECHO:

Envid: 1000314828  
Registry ID: 110001168316  
DFR URL: <http://echo.epa.gov/detailed-facility-report?fid=110001168316>  
Name: STANFORD CLEANERS  
Address: 2875 EL CAMINO REAL  
City,State,Zip: PALO ALTO, CA 94306

CUPA SANTA CLARA:

Name: STANFORD CLEANERS  
Address: 2875 EL CAMINO REAL  
City,State,Zip: PALO ALTO, CA 94306  
Region: SANTA CLARA  
PE#: 2205  
Program Description: GENERATES 100 KG YR TO <5 TONS/YR  
Latitude: 37.422879  
Longitude: -122.141177  
Record ID: PR0371093  
Facility ID: FA0254413

DRYCLEANERS:

Name: STANFORD CLEANERS  
Address: 2875 EL CAMINO REAL  
City,State,Zip: PALO ALTO, CA 943060000  
EPA Id: CAD028879765  
NAICS Code: 81232  
NAICS Description: Drycleaning and Laundry Services (except Coin-Operated)  
SIC Code: 7211  
SIC Description: Power Laundries, Family and Commercial  
Create Date: 04/10/1987  
Facility Active: No  
Inactive Date: 06/30/2010  
Facility Addr2: Not reported  
Owner Name: CHANG YIM  
Owner Address: 2875 EL CAMINO REAL  
Owner Address 2: Not reported  
Owner Telephone: 6503222540  
Contact Name: CHANG YIM/OWNER  
Contact Address: 2875 EL CAMINO REAL  
Contact Address 2: Not reported  
Contact Telephone: 6503222540

Map ID  
Direction  
Distance  
Elevation

MAP FINDINGS

Site

Database(s)

EDR ID Number  
EPA ID Number

**STANFORD CLEANERS (Continued)**

**1000314828**

Mailing Name: Not reported  
Mailing Address 1: 2875 EL CAMINO REAL  
Mailing Address 2: Not reported  
Mailing City: PALO ALTO  
Mailing State: CA  
Mailing Zip: 943062205  
Owner Fax: Not reported  
Region Code: 2

**EMI:**

Name: STANFORD CLEANERS  
Address: 2875 EL CAMINO REAL  
City,State,Zip: PALO ALTO, CA 94306  
Year: 1987  
County Code: 43  
Air Basin: SF  
Facility ID: 383  
Air District Name: BA  
SIC Code: 7216  
Air District Name: BAY AREA AQMD  
Community Health Air Pollution Info System: Not reported  
Consolidated Emission Reporting Rule: Not reported  
Total Organic Hydrocarbon Gases Tons/Yr: 0  
Reactive Organic Gases Tons/Yr: 0  
Carbon Monoxide Emissions Tons/Yr: 0  
NOX - Oxides of Nitrogen Tons/Yr: 0  
SOX - Oxides of Sulphur Tons/Yr: 0  
Particulate Matter Tons/Yr: 0  
Part. Matter 10 Micrometers and Smlr Tons/Yr:0

Name: STANFORD CLEANERS  
Address: 2875 EL CAMINO REAL  
City,State,Zip: PALO ALTO, CA 94306  
Year: 1990  
County Code: 43  
Air Basin: SF  
Facility ID: 383  
Air District Name: BA  
SIC Code: 7216  
Air District Name: BAY AREA AQMD  
Community Health Air Pollution Info System: Not reported  
Consolidated Emission Reporting Rule: Not reported  
Total Organic Hydrocarbon Gases Tons/Yr: 0  
Reactive Organic Gases Tons/Yr: 0  
Carbon Monoxide Emissions Tons/Yr: 0  
NOX - Oxides of Nitrogen Tons/Yr: 0  
SOX - Oxides of Sulphur Tons/Yr: 0  
Particulate Matter Tons/Yr: 0  
Part. Matter 10 Micrometers and Smlr Tons/Yr:0

Name: STANFORD CLEANERS  
Address: 2875 EL CAMINO REAL  
City,State,Zip: PALO ALTO, CA 94306  
Year: 1996  
County Code: 43  
Air Basin: SF  
Facility ID: 383

Map ID  
Direction  
Distance  
Elevation

MAP FINDINGS

Site

Database(s)

EDR ID Number  
EPA ID Number

**STANFORD CLEANERS (Continued)**

**1000314828**

Air District Name: BA  
SIC Code: 7216  
Air District Name: BAY AREA AQMD  
Community Health Air Pollution Info System: Not reported  
Consolidated Emission Reporting Rule: Not reported  
Total Organic Hydrocarbon Gases Tons/Yr: 0  
Reactive Organic Gases Tons/Yr: 0  
Carbon Monoxide Emissions Tons/Yr: 0  
NOX - Oxides of Nitrogen Tons/Yr: 0  
SOX - Oxides of Sulphur Tons/Yr: 0  
Particulate Matter Tons/Yr: 0  
Part. Matter 10 Micrometers and Smllr Tons/Yr:0

Name: STANFORD CLEANERS  
Address: 2875 EL CAMINO REAL  
City,State,Zip: PALO ALTO, CA 94306  
Year: 1997  
County Code: 43  
Air Basin: SF  
Facility ID: 383  
Air District Name: BA  
SIC Code: 7216  
Air District Name: BAY AREA AQMD  
Community Health Air Pollution Info System: Not reported  
Consolidated Emission Reporting Rule: Not reported  
Total Organic Hydrocarbon Gases Tons/Yr: 0  
Reactive Organic Gases Tons/Yr: 0  
Carbon Monoxide Emissions Tons/Yr: 0  
NOX - Oxides of Nitrogen Tons/Yr: 0  
SOX - Oxides of Sulphur Tons/Yr: 0  
Particulate Matter Tons/Yr: 0  
Part. Matter 10 Micrometers and Smllr Tons/Yr:0

Name: STANFORD CLEANERS  
Address: 2875 EL CAMINO REAL  
City,State,Zip: PALO ALTO, CA 94306  
Year: 1998  
County Code: 43  
Air Basin: SF  
Facility ID: 383  
Air District Name: BA  
SIC Code: 7216  
Air District Name: BAY AREA AQMD  
Community Health Air Pollution Info System: Not reported  
Consolidated Emission Reporting Rule: Not reported  
Total Organic Hydrocarbon Gases Tons/Yr: 0  
Reactive Organic Gases Tons/Yr: 0  
Carbon Monoxide Emissions Tons/Yr: 0  
NOX - Oxides of Nitrogen Tons/Yr: 0  
SOX - Oxides of Sulphur Tons/Yr: 0  
Particulate Matter Tons/Yr: 0  
Part. Matter 10 Micrometers and Smllr Tons/Yr:0

Name: STANFORD CLEANERS  
Address: 2875 EL CAMINO REAL  
City,State,Zip: PALO ALTO, CA 94306  
Year: 1999

Map ID  
Direction  
Distance  
Elevation

MAP FINDINGS

Site

Database(s)

EDR ID Number  
EPA ID Number

**STANFORD CLEANERS (Continued)**

**1000314828**

County Code: 43  
Air Basin: SF  
Facility ID: 383  
Air District Name: BA  
SIC Code: 7216  
Air District Name: BAY AREA AQMD  
Community Health Air Pollution Info System: Not reported  
Consolidated Emission Reporting Rule: Not reported  
Total Organic Hydrocarbon Gases Tons/Yr: 0  
Reactive Organic Gases Tons/Yr: 0  
Carbon Monoxide Emissions Tons/Yr: 0  
NOX - Oxides of Nitrogen Tons/Yr: 0  
SOX - Oxides of Sulphur Tons/Yr: 0  
Particulate Matter Tons/Yr: 0  
Part. Matter 10 Micrometers and Smlr Tons/Yr:0

Name: STANFORD CLEANERS  
Address: 2875 EL CAMINO REAL  
City,State,Zip: PALO ALTO, CA 94306  
Year: 2000  
County Code: 43  
Air Basin: SF  
Facility ID: 383  
Air District Name: BA  
SIC Code: 7216  
Air District Name: BAY AREA AQMD  
Community Health Air Pollution Info System: Not reported  
Consolidated Emission Reporting Rule: Not reported  
Total Organic Hydrocarbon Gases Tons/Yr: 0  
Reactive Organic Gases Tons/Yr: 0  
Carbon Monoxide Emissions Tons/Yr: 0  
NOX - Oxides of Nitrogen Tons/Yr: 0  
SOX - Oxides of Sulphur Tons/Yr: 0  
Particulate Matter Tons/Yr: 0  
Part. Matter 10 Micrometers and Smlr Tons/Yr:0

Name: STANFORD CLEANERS  
Address: 2875 EL CAMINO REAL  
City,State,Zip: PALO ALTO, CA 94306  
Year: 2001  
County Code: 43  
Air Basin: SF  
Facility ID: 12932  
Air District Name: BA  
SIC Code: 7216  
Air District Name: BAY AREA AQMD  
Community Health Air Pollution Info System: Not reported  
Consolidated Emission Reporting Rule: Not reported  
Total Organic Hydrocarbon Gases Tons/Yr: 0  
Reactive Organic Gases Tons/Yr: 0  
Carbon Monoxide Emissions Tons/Yr: 0  
NOX - Oxides of Nitrogen Tons/Yr: 0  
SOX - Oxides of Sulphur Tons/Yr: 0  
Particulate Matter Tons/Yr: 0  
Part. Matter 10 Micrometers and Smlr Tons/Yr:0

Name: STANFORD CLEANERS



Map ID  
Direction  
Distance  
Elevation

MAP FINDINGS

Site

Database(s)

EDR ID Number  
EPA ID Number

**STANFORD CLEANERS (Continued)**

**1000314828**

Address: 2875 EL CAMINO REAL  
City,State,Zip: PALO ALTO, CA 94306  
Year: 2002  
County Code: 43  
Air Basin: SF  
Facility ID: 12932  
Air District Name: BA  
SIC Code: 7216  
Air District Name: BAY AREA AQMD  
Community Health Air Pollution Info System: Not reported  
Consolidated Emission Reporting Rule: Not reported  
Total Organic Hydrocarbon Gases Tons/Yr: 0  
Reactive Organic Gases Tons/Yr: 0  
Carbon Monoxide Emissions Tons/Yr: 0  
NOX - Oxides of Nitrogen Tons/Yr: 0  
SOX - Oxides of Sulphur Tons/Yr: 0  
Particulate Matter Tons/Yr: 0  
Part. Matter 10 Micrometers and Smllr Tons/Yr:0

Name: STANFORD CLEANERS  
Address: 2875 EL CAMINO REAL  
City,State,Zip: PALO ALTO, CA 94306  
Year: 2003  
County Code: 43  
Air Basin: SF  
Facility ID: 12932  
Air District Name: BA  
SIC Code: 7216  
Air District Name: BAY AREA AQMD  
Community Health Air Pollution Info System: Not reported  
Consolidated Emission Reporting Rule: Not reported  
Total Organic Hydrocarbon Gases Tons/Yr: 0  
Reactive Organic Gases Tons/Yr: 0  
Carbon Monoxide Emissions Tons/Yr: 0  
NOX - Oxides of Nitrogen Tons/Yr: 0  
SOX - Oxides of Sulphur Tons/Yr: 0  
Particulate Matter Tons/Yr: 0  
Part. Matter 10 Micrometers and Smllr Tons/Yr:0

Name: STANFORD CLEANERS  
Address: 2875 EL CAMINO REAL  
City,State,Zip: PALO ALTO, CA 94306  
Year: 2004  
County Code: 43  
Air Basin: SF  
Facility ID: 12932  
Air District Name: BA  
SIC Code: 7216  
Air District Name: BAY AREA AQMD  
Community Health Air Pollution Info System: Not reported  
Consolidated Emission Reporting Rule: Not reported  
Total Organic Hydrocarbon Gases Tons/Yr: 0.217  
Reactive Organic Gases Tons/Yr: 0  
Carbon Monoxide Emissions Tons/Yr: 0  
NOX - Oxides of Nitrogen Tons/Yr: 0  
SOX - Oxides of Sulphur Tons/Yr: 0  
Particulate Matter Tons/Yr: 0

Map ID  
Direction  
Distance  
Elevation

MAP FINDINGS

Site

Database(s)

EDR ID Number  
EPA ID Number

**STANFORD CLEANERS (Continued)**

1000314828

Part. Matter 10 Micrometers and Smlr Tons/Yr:0

Name: STANFORD CLEANERS  
Address: 2875 EL CAMINO REAL  
City,State,Zip: PALO ALTO, CA 94306  
Year: 2005  
County Code: 43  
Air Basin: SF  
Facility ID: 12932  
Air District Name: BA  
SIC Code: 7216  
Air District Name: BAY AREA AQMD  
Community Health Air Pollution Info System: Not reported  
Consolidated Emission Reporting Rule: Not reported  
Total Organic Hydrocarbon Gases Tons/Yr: 0  
Reactive Organic Gases Tons/Yr: 0  
Carbon Monoxide Emissions Tons/Yr: 0  
NOX - Oxides of Nitrogen Tons/Yr: 0  
SOX - Oxides of Sulphur Tons/Yr: 0  
Particulate Matter Tons/Yr: 0  
Part. Matter 10 Micrometers and Smlr Tons/Yr:0

Name: STANFORD CLEANERS  
Address: 2875 EL CAMINO REAL  
City,State,Zip: PALO ALTO, CA 94306  
Year: 2006  
County Code: 43  
Air Basin: SF  
Facility ID: 12932  
Air District Name: BA  
SIC Code: 7216  
Air District Name: BAY AREA AQMD  
Community Health Air Pollution Info System: Not reported  
Consolidated Emission Reporting Rule: Not reported  
Total Organic Hydrocarbon Gases Tons/Yr: .067  
Reactive Organic Gases Tons/Yr: 0  
Carbon Monoxide Emissions Tons/Yr: 0  
NOX - Oxides of Nitrogen Tons/Yr: 0  
SOX - Oxides of Sulphur Tons/Yr: 0  
Particulate Matter Tons/Yr: 0  
Part. Matter 10 Micrometers and Smlr Tons/Yr:0

Name: STANFORD CLEANERS  
Address: 2875 EL CAMINO REAL  
City,State,Zip: PALO ALTO, CA 94306  
Year: 2007  
County Code: 43  
Air Basin: SF  
Facility ID: 12932  
Air District Name: BA  
SIC Code: 7216  
Air District Name: BAY AREA AQMD  
Community Health Air Pollution Info System: Not reported  
Consolidated Emission Reporting Rule: Not reported  
Total Organic Hydrocarbon Gases Tons/Yr: .067  
Reactive Organic Gases Tons/Yr: .0468062  
Carbon Monoxide Emissions Tons/Yr: 0

Map ID  
Direction  
Distance  
Elevation

MAP FINDINGS

Site

Database(s)

EDR ID Number  
EPA ID Number

**STANFORD CLEANERS (Continued)**

**1000314828**

NOX - Oxides of Nitrogen Tons/Yr: 0  
SOX - Oxides of Sulphur Tons/Yr: 0  
Particulate Matter Tons/Yr: 0  
Part. Matter 10 Micrometers and Smlr Tons/Yr:0

Name: STANFORD CLEANERS  
Address: 2875 EL CAMINO REAL  
City,State,Zip: PALO ALTO, CA 94306  
Year: 2008  
County Code: 43  
Air Basin: SF  
Facility ID: 12932  
Air District Name: BA  
SIC Code: 7216  
Air District Name: BAY AREA AQMD  
Community Health Air Pollution Info System: Not reported  
Consolidated Emission Reporting Rule: Not reported  
Total Organic Hydrocarbon Gases Tons/Yr: .067  
Reactive Organic Gases Tons/Yr: 0  
Carbon Monoxide Emissions Tons/Yr: 0  
NOX - Oxides of Nitrogen Tons/Yr: 0  
SOX - Oxides of Sulphur Tons/Yr: 0  
Particulate Matter Tons/Yr: 0  
Part. Matter 10 Micrometers and Smlr Tons/Yr:0

Name: STANFORD CLEANERS  
Address: 2875 EL CAMINO REAL  
City,State,Zip: PALO ALTO, CA 94306  
Year: 2009  
County Code: 43  
Air Basin: SF  
Facility ID: 12932  
Air District Name: BA  
SIC Code: 7216  
Air District Name: BAY AREA AQMD  
Community Health Air Pollution Info System: Not reported  
Consolidated Emission Reporting Rule: Not reported  
Total Organic Hydrocarbon Gases Tons/Yr: 7.3999999999999996E-2  
Reactive Organic Gases Tons/Yr: 0  
Carbon Monoxide Emissions Tons/Yr: 0  
NOX - Oxides of Nitrogen Tons/Yr: 0  
SOX - Oxides of Sulphur Tons/Yr: 0  
Particulate Matter Tons/Yr: 0  
Part. Matter 10 Micrometers and Smlr Tons/Yr:0

Name: STANFORD CLEANERS  
Address: 2875 EL CAMINO REAL  
City,State,Zip: PALO ALTO, CA 94306  
Year: 2010  
County Code: 43  
Air Basin: SF  
Facility ID: 12932  
Air District Name: BA  
SIC Code: 7216  
Air District Name: BAY AREA AQMD  
Community Health Air Pollution Info System: Not reported  
Consolidated Emission Reporting Rule: Not reported

Map ID  
Direction  
Distance  
Elevation

MAP FINDINGS

Site

Database(s)

EDR ID Number  
EPA ID Number

**STANFORD CLEANERS (Continued)**

**1000314828**

Total Organic Hydrocarbon Gases Tons/Yr: 7.3999999999999996E-2  
Reactive Organic Gases Tons/Yr: 5.1696400000000003E-2  
Carbon Monoxide Emissions Tons/Yr: 0  
NOX - Oxides of Nitrogen Tons/Yr: 0  
SOX - Oxides of Sulphur Tons/Yr: 0  
Particulate Matter Tons/Yr: 0  
Part. Matter 10 Micrometers and Smlr Tons/Yr:0

Name: STANFORD CLEANERS  
Address: 2875 EL CAMINO REAL  
City,State,Zip: PALO ALTO, CA 94306  
Year: 2011  
County Code: 43  
Air Basin: SF  
Facility ID: 12932  
Air District Name: BA  
SIC Code: 7216  
Air District Name: BAY AREA AQMD  
Community Health Air Pollution Info System: Not reported  
Consolidated Emission Reporting Rule: Not reported  
Total Organic Hydrocarbon Gases Tons/Yr: 0.074  
Reactive Organic Gases Tons/Yr: 0  
Carbon Monoxide Emissions Tons/Yr: 0  
NOX - Oxides of Nitrogen Tons/Yr: 0  
SOX - Oxides of Sulphur Tons/Yr: 0  
Particulate Matter Tons/Yr: 0  
Part. Matter 10 Micrometers and Smlr Tons/Yr:0

**HAZNET:**

Name: STANFORD CLEANERS  
Address: 2875 EL CAMINO REAL  
Address 2: Not reported  
City,State,Zip: PALO ALTO, CA 943060000  
Contact: CHANG YIM/OWNER  
Telephone: 6503222540  
Mailing Name: Not reported  
Mailing Address: 2875 EL CAMINO REAL

Year: 2010  
Gepaid: CAD028879765  
TSD EPA ID: CA0000084517  
CA Waste Code: 741 - Liquids with halogenated organic compounds >= 1,000 Mg./L  
Disposal Method: H141 - Storage, Bulking, And/Or Transfer Off Site--No Treatment/Reovery (H010-H129) Or (H131-H135)  
Tons: 0.35

Year: 2009  
Gepaid: CAD028879765  
TSD EPA ID: CA0000084517  
CA Waste Code: 741 - Liquids with halogenated organic compounds >= 1,000 Mg./L  
Disposal Method: H141 - Storage, Bulking, And/Or Transfer Off Site--No Treatment/Reovery (H010-H129) Or (H131-H135)  
Tons: 0.1375

Year: 2008  
Gepaid: CAD028879765  
TSD EPA ID: CA0000084517

Map ID  
Direction  
Distance  
Elevation

MAP FINDINGS

Site

Database(s)

EDR ID Number  
EPA ID Number

**STANFORD CLEANERS (Continued)**

**1000314828**

CA Waste Code:	741 - Liquids with halogenated organic compounds >= 1,000 Mg./L
Disposal Method:	-
Tons:	0.1
Year:	2006
Gepaid:	CAD028879765
TSD EPA ID:	CA0000084517
CA Waste Code:	741 - Liquids with halogenated organic compounds >= 1,000 Mg./L
Disposal Method:	H141 - Storage, Bulking, And/Or Transfer Off Site--No Treatment/Reovery (H010-H129) Or (H131-H135)
Tons:	0.1975
Year:	2006
Gepaid:	CAD028879765
TSD EPA ID:	CA0000084517
CA Waste Code:	741 - Liquids with halogenated organic compounds >= 1,000 Mg./L
Disposal Method:	H01 - Transfer Station
Tons:	0.1875
Year:	2005
Gepaid:	CAD028879765
TSD EPA ID:	CA0000084517
CA Waste Code:	741 - Liquids with halogenated organic compounds >= 1,000 Mg./L
Disposal Method:	H01 - Transfer Station
Tons:	0.2535
Year:	2005
Gepaid:	CAD028879765
TSD EPA ID:	CA0000084517
CA Waste Code:	-
Disposal Method:	H01 - Transfer Station
Tons:	Not reported
Year:	2004
Gepaid:	CAD028879765
TSD EPA ID:	CA0000084517
CA Waste Code:	741 - Liquids with halogenated organic compounds >= 1,000 Mg./L
Disposal Method:	H01 - Transfer Station
Tons:	0.1475
Year:	2004
Gepaid:	CAD028879765
TSD EPA ID:	CA0000084517
CA Waste Code:	-
Disposal Method:	H01 - Transfer Station
Tons:	0.12
Year:	2003
Gepaid:	CAD028879765
TSD EPA ID:	CA0000084517
CA Waste Code:	741 - Liquids with halogenated organic compounds >= 1,000 Mg./L
Disposal Method:	H01 - Transfer Station
Tons:	0.315

[Click this hyperlink](#) while viewing on your computer to access 15 additional CA HAZNET: record(s) in the EDR Site Report.

Map ID  
Direction  
Distance  
Elevation

MAP FINDINGS

Site

Database(s)

EDR ID Number  
EPA ID Number

STANFORD CLEANERS (Continued)

1000314828

Additional Info:

Year:	1999
Gen EPA ID:	CAD028879765
Shipment Date:	19991230
Creation Date:	2/28/2000 0:00:00
Receipt Date:	20000105
Manifest ID:	99026072
Trans EPA ID:	ILD984908202
Trans Name:	Not reported
Trans 2 EPA ID:	SCR000074591
Trans 2 Name:	Not reported
TSDf EPA ID:	CA0000084517
Trans Name:	Not reported
TSDf Alt EPA ID:	CA0000084517
TSDf Alt Name:	Not reported
Waste Code Description:	741 - Liquids with halogenated organic compounds > 1000 mg/l
RCRA Code:	F002
Meth Code:	H01 - Transfer Station
Quantity Tons:	0.0975
Waste Quantity:	195
Quantity Unit:	P
Additional Code 1:	Not reported
Additional Code 2:	Not reported
Additional Code 3:	Not reported
Additional Code 4:	Not reported
Additional Code 5:	Not reported
Shipment Date:	19991130
Creation Date:	2/1/2000 0:00:00
Receipt Date:	19991203
Manifest ID:	99526692
Trans EPA ID:	ILD984908202
Trans Name:	Not reported
Trans 2 EPA ID:	SCD987574647
Trans 2 Name:	Not reported
TSDf EPA ID:	CA0000084517
Trans Name:	Not reported
TSDf Alt EPA ID:	CA0000084517
TSDf Alt Name:	Not reported
Waste Code Description:	741 - Liquids with halogenated organic compounds > 1000 mg/l
RCRA Code:	F002
Meth Code:	H01 - Transfer Station
Quantity Tons:	0.0975
Waste Quantity:	195
Quantity Unit:	P
Additional Code 1:	Not reported
Additional Code 2:	Not reported
Additional Code 3:	Not reported
Additional Code 4:	Not reported
Additional Code 5:	Not reported
Shipment Date:	19991104
Creation Date:	1/11/2000 0:00:00
Receipt Date:	19991110
Manifest ID:	99515583
Trans EPA ID:	ILD984908202

Map ID  
Direction  
Distance  
Elevation

MAP FINDINGS

Site

Database(s)

EDR ID Number  
EPA ID Number

STANFORD CLEANERS (Continued)

1000314828

Trans Name: Not reported  
Trans 2 EPA ID: SCD987574647  
Trans 2 Name: Not reported  
TSDf EPA ID: CA0000084517  
Trans Name: Not reported  
TSDf Alt EPA ID: CA0000084517  
TSDf Alt Name: Not reported  
Waste Code Description: 741 - Liquids with halogenated organic compounds > 1000 mg/l  
RCRA Code: F002  
Meth Code: H01 - Transfer Station  
Quantity Tons: 0.0975  
Waste Quantity: 195  
Quantity Unit: P  
Additional Code 1: Not reported  
Additional Code 2: Not reported  
Additional Code 3: Not reported  
Additional Code 4: Not reported  
Additional Code 5: Not reported

Shipment Date: 19991006  
Creation Date: 12/16/1999 0:00:00  
Receipt Date: 19991012  
Manifest ID: 99507461  
Trans EPA ID: ILD984908202  
Trans Name: Not reported  
Trans 2 EPA ID: SCD987574647  
Trans 2 Name: Not reported  
TSDf EPA ID: CA0000084517  
Trans Name: Not reported  
TSDf Alt EPA ID: CA0000084517  
TSDf Alt Name: Not reported  
Waste Code Description: 741 - Liquids with halogenated organic compounds > 1000 mg/l  
RCRA Code: F002  
Meth Code: H01 - Transfer Station  
Quantity Tons: 0.0975  
Waste Quantity: 195  
Quantity Unit: P  
Additional Code 1: Not reported  
Additional Code 2: Not reported  
Additional Code 3: Not reported  
Additional Code 4: Not reported  
Additional Code 5: Not reported

Shipment Date: 19991006  
Creation Date: 12/16/1999 0:00:00  
Receipt Date: 19991012  
Manifest ID: 99507461  
Trans EPA ID: ILD984908202  
Trans Name: Not reported  
Trans 2 EPA ID: SCD987574647  
Trans 2 Name: Not reported  
TSDf EPA ID: CA0000084517  
Trans Name: Not reported  
TSDf Alt EPA ID: CA0000084517  
TSDf Alt Name: Not reported  
Waste Code Description: 741 - Liquids with halogenated organic compounds > 1000 mg/l  
RCRA Code: F002

Map ID  
Direction  
Distance  
Elevation

MAP FINDINGS

Site

Database(s)

EDR ID Number  
EPA ID Number

STANFORD CLEANERS (Continued)

1000314828

Meth Code:	H01 - Transfer Station
Quantity Tons:	0.06
Waste Quantity:	120
Quantity Unit:	P
Additional Code 1:	Not reported
Additional Code 2:	Not reported
Additional Code 3:	Not reported
Additional Code 4:	Not reported
Additional Code 5:	Not reported
Shipment Date:	19990910
Creation Date:	11/18/1999 0:00:00
Receipt Date:	19990917
Manifest ID:	99500665
Trans EPA ID:	ILD984908202
Trans Name:	Not reported
Trans 2 EPA ID:	SCD987574647
Trans 2 Name:	Not reported
TSDf EPA ID:	CA0000084517
Trans Name:	Not reported
TSDf Alt EPA ID:	CA0000084517
TSDf Alt Name:	Not reported
Waste Code Description:	741 - Liquids with halogenated organic compounds > 1000 mg/l
RCRA Code:	F002
Meth Code:	H01 - Transfer Station
Quantity Tons:	0.195
Waste Quantity:	390
Quantity Unit:	P
Additional Code 1:	Not reported
Additional Code 2:	Not reported
Additional Code 3:	Not reported
Additional Code 4:	Not reported
Additional Code 5:	Not reported
Shipment Date:	19990811
Creation Date:	10/12/1999 0:00:00
Receipt Date:	19990813
Manifest ID:	99040482
Trans EPA ID:	ILD984908202
Trans Name:	Not reported
Trans 2 EPA ID:	SCD987574647
Trans 2 Name:	Not reported
TSDf EPA ID:	CA0000084517
Trans Name:	Not reported
TSDf Alt EPA ID:	CA0000084517
TSDf Alt Name:	Not reported
Waste Code Description:	741 - Liquids with halogenated organic compounds > 1000 mg/l
RCRA Code:	F002
Meth Code:	H01 - Transfer Station
Quantity Tons:	0.0975
Waste Quantity:	195
Quantity Unit:	P
Additional Code 1:	Not reported
Additional Code 2:	Not reported
Additional Code 3:	Not reported
Additional Code 4:	Not reported
Additional Code 5:	Not reported



Map ID  
Direction  
Distance  
Elevation

MAP FINDINGS

Site

Database(s)

EDR ID Number  
EPA ID Number

**STANFORD CLEANERS (Continued)**

**1000314828**

Shipment Date: 19990716  
Creation Date: 9/21/1999 0:00:00  
Receipt Date: 19990720  
Manifest ID: 99036058  
Trans EPA ID: ILD984908202  
Trans Name: Not reported  
Trans 2 EPA ID: SCD987574647  
Trans 2 Name: Not reported  
TSDf EPA ID: CA0000084517  
Trans Name: Not reported  
TSDf Alt EPA ID: CA0000084517  
TSDf Alt Name: Not reported  
Waste Code Description: 741 - Liquids with halogenated organic compounds > 1000 mg/l  
RCRA Code: F002  
Meth Code: H01 - Transfer Station  
Quantity Tons: 0.0975  
Waste Quantity: 195  
Quantity Unit: P  
Additional Code 1: Not reported  
Additional Code 2: Not reported  
Additional Code 3: Not reported  
Additional Code 4: Not reported  
Additional Code 5: Not reported

Shipment Date: 19990716  
Creation Date: 9/21/1999 0:00:00  
Receipt Date: 19990720  
Manifest ID: 99036058  
Trans EPA ID: ILD984908202  
Trans Name: Not reported  
Trans 2 EPA ID: SCD987574647  
Trans 2 Name: Not reported  
TSDf EPA ID: CA0000084517  
Trans Name: Not reported  
TSDf Alt EPA ID: CA0000084517  
TSDf Alt Name: Not reported  
Waste Code Description: 741 - Liquids with halogenated organic compounds > 1000 mg/l  
RCRA Code: F002  
Meth Code: H01 - Transfer Station  
Quantity Tons: 0.0975  
Waste Quantity: 195  
Quantity Unit: P  
Additional Code 1: Not reported  
Additional Code 2: Not reported  
Additional Code 3: Not reported  
Additional Code 4: Not reported  
Additional Code 5: Not reported

Shipment Date: 19990618  
Creation Date: 8/16/1999 0:00:00  
Receipt Date: 19990623  
Manifest ID: 99227892  
Trans EPA ID: ILD984908202  
Trans Name: Not reported  
Trans 2 EPA ID: SCD987574647  
Trans 2 Name: Not reported  
TSDf EPA ID: CA0000084517

Map ID  
Direction  
Distance  
Elevation

MAP FINDINGS

Site

Database(s)

EDR ID Number  
EPA ID Number

**STANFORD CLEANERS (Continued)**

**1000314828**

Trans Name: Not reported  
TSDf Alt EPA ID: CA0000084517  
TSDf Alt Name: Not reported  
Waste Code Description: 741 - Liquids with halogenated organic compounds > 1000 mg/l  
RCRA Code: F002  
Meth Code: H01 - Transfer Station  
Quantity Tons: 0.0975  
Waste Quantity: 195  
Quantity Unit: P  
Additional Code 1: Not reported  
Additional Code 2: Not reported  
Additional Code 3: Not reported  
Additional Code 4: Not reported  
Additional Code 5: Not reported

Additional Info:

Year: 2006  
Gen EPA ID: CAD028879765

Shipment Date: 20061215  
Creation Date: 4/19/2007 18:30:14  
Receipt Date: 20061221  
Manifest ID: 000314433CEX  
Trans EPA ID: TXR000050930  
Trans Name: SAFETY-KLEEN SYSTEMS INC  
Trans 2 EPA ID: Not reported  
Trans 2 Name: Not reported  
TSDf EPA ID: CA0000084517  
Trans Name: SAFETY-KLEEN SYSTEMS INC  
TSDf Alt EPA ID: Not reported  
TSDf Alt Name: Not reported  
Waste Code Description: 741 - Liquids with halogenated organic compounds > 1000 mg/l  
RCRA Code: F002  
Meth Code: H141 - Storage, Bulking, And/Or Transfer Off Site--No Treatment/Reovery (H010-H129) Or (H131-H135)  
Quantity Tons: 0.1  
Waste Quantity: 200  
Quantity Unit: P  
Additional Code 1: D040  
Additional Code 2: D039  
Additional Code 3: D007  
Additional Code 4: Not reported  
Additional Code 5: Not reported

Shipment Date: 20061215  
Creation Date: 4/19/2007 18:30:14  
Receipt Date: 20061221  
Manifest ID: 000314433CEX  
Trans EPA ID: TXR000050930  
Trans Name: SAFETY-KLEEN SYSTEMS INC  
Trans 2 EPA ID: Not reported  
Trans 2 Name: Not reported  
TSDf EPA ID: CA0000084517  
Trans Name: SAFETY-KLEEN SYSTEMS INC  
TSDf Alt EPA ID: Not reported  
TSDf Alt Name: Not reported  
Waste Code Description: 741 - Liquids with halogenated organic compounds > 1000 mg/l

Map ID  
Direction  
Distance  
Elevation

MAP FINDINGS

Site

Database(s)

EDR ID Number  
EPA ID Number

**STANFORD CLEANERS (Continued)**

**1000314828**

RCRA Code:	F002
Meth Code:	H141 - Storage, Bulking, And/Or Transfer Off Site--No Treatment/Reovery (H010-H129) Or (H131-H135)
Quantity Tons:	0.0975
Waste Quantity:	195
Quantity Unit:	P
Additional Code 1:	D040
Additional Code 2:	D039
Additional Code 3:	D007
Additional Code 4:	Not reported
Additional Code 5:	Not reported
Shipment Date:	20060608
Creation Date:	8/25/2006 18:36:07
Receipt Date:	20060612
Manifest ID:	24642280
Trans EPA ID:	TXR000050930
Trans Name:	SAFETY KLEEN SYSTEMS INC
Trans 2 EPA ID:	Not reported
Trans 2 Name:	Not reported
TSDf EPA ID:	CA0000084517
Trans Name:	SAFETY KLEEN SYSTEMS INC
TSDf Alt EPA ID:	CA0000084517
TSDf Alt Name:	Not reported
Waste Code Description:	741 - Liquids with halogenated organic compounds > 1000 mg/l
RCRA Code:	F002
Meth Code:	H01 - Transfer Station
Quantity Tons:	0.0975
Waste Quantity:	195
Quantity Unit:	P
Additional Code 1:	Not reported
Additional Code 2:	Not reported
Additional Code 3:	Not reported
Additional Code 4:	Not reported
Additional Code 5:	Not reported
Shipment Date:	20060208
Creation Date:	5/6/2006 18:31:14
Receipt Date:	20060213
Manifest ID:	24615718
Trans EPA ID:	TXR000050930
Trans Name:	SAFETY-KLEEN SYSTEMS INC
Trans 2 EPA ID:	Not reported
Trans 2 Name:	Not reported
TSDf EPA ID:	CA0000084517
Trans Name:	SAFETY-KLEEN SYSTEMS INC
TSDf Alt EPA ID:	CA0000084517
TSDf Alt Name:	Not reported
Waste Code Description:	741 - Liquids with halogenated organic compounds > 1000 mg/l
RCRA Code:	F002
Meth Code:	H01 - Transfer Station
Quantity Tons:	0.09
Waste Quantity:	180
Quantity Unit:	P
Additional Code 1:	Not reported
Additional Code 2:	Not reported
Additional Code 3:	Not reported

Map ID  
Direction  
Distance  
Elevation

MAP FINDINGS

Site

Database(s)

EDR ID Number  
EPA ID Number

**STANFORD CLEANERS (Continued)**

**1000314828**

Additional Code 4:	Not reported
Additional Code 5:	Not reported
Additional Info:	
Year:	2010
Gen EPA ID:	CAD028879765
Shipment Date: 20100817	
Creation Date: 10/8/2010 18:30:33	
Receipt Date: 20100819	
Manifest ID: 003334761FLE	
Trans EPA ID: TXR000050930	
Trans Name: SAFETY-KLEEN SYSTEMS INC	
Trans 2 EPA ID: Not reported	
Trans 2 Name: Not reported	
TSDF EPA ID: CA0000084517	
Trans Name: SAFETY-KLEEN SYSTEMS INC	
TSDF Alt EPA ID: Not reported	
TSDF Alt Name: Not reported	
Waste Code Description: 741 - Liquids with halogenated organic compounds > 1000 mg/l	
RCRA Code: F002	
Meth Code: H141 - Storage, Bulking, And/Or Transfer Off Site--No Treatment/Reovery (H010-H129) Or (H131-H135)	
Quantity Tons: 0.05	
Waste Quantity: 100	
Quantity Unit: P	
Additional Code 1: D040	
Additional Code 2: D039	
Additional Code 3: D029	
Additional Code 4: D007	
Additional Code 5: Not reported	
Shipment Date: 20100817	
Creation Date: 10/8/2010 18:30:33	
Receipt Date: 20100819	
Manifest ID: 003334761FLE	
Trans EPA ID: TXR000050930	
Trans Name: SAFETY-KLEEN SYSTEMS INC	
Trans 2 EPA ID: Not reported	
Trans 2 Name: Not reported	
TSDF EPA ID: CA0000084517	
Trans Name: SAFETY-KLEEN SYSTEMS INC	
TSDF Alt EPA ID: Not reported	
TSDF Alt Name: Not reported	
Waste Code Description: 741 - Liquids with halogenated organic compounds > 1000 mg/l	
RCRA Code: F002	
Meth Code: H141 - Storage, Bulking, And/Or Transfer Off Site--No Treatment/Reovery (H010-H129) Or (H131-H135)	
Quantity Tons: 0.2	
Waste Quantity: 400	
Quantity Unit: P	
Additional Code 1: D040	
Additional Code 2: D039	
Additional Code 3: D029	
Additional Code 4: D007	
Additional Code 5: Not reported	

Map ID  
Direction  
Distance  
Elevation

MAP FINDINGS

Site

Database(s)

EDR ID Number  
EPA ID Number

**STANFORD CLEANERS (Continued)**

**1000314828**

Shipment Date: 20100817  
Creation Date: 10/8/2010 18:30:33  
Receipt Date: 20100819  
Manifest ID: 003334761FLE  
Trans EPA ID: TXR000050930  
Trans Name: SAFETY-KLEEN SYSTEMS INC  
Trans 2 EPA ID: Not reported  
Trans 2 Name: Not reported  
TSDf EPA ID: CA0000084517  
Trans Name: SAFETY-KLEEN SYSTEMS INC  
TSDf Alt EPA ID: Not reported  
TSDf Alt Name: Not reported  
Waste Code Description: 741 - Liquids with halogenated organic compounds > 1000 mg/l  
RCRA Code: F002  
Meth Code: H141 - Storage, Bulking, And/Or Transfer Off Site--No Treatment/Reovery (H010-H129) Or (H131-H135)  
  
Quantity Tons: 0.1  
Waste Quantity: 200  
Quantity Unit: P  
Additional Code 1: D040  
Additional Code 2: D039  
Additional Code 3: D029  
Additional Code 4: D007  
Additional Code 5: Not reported

Additional Info:

Year: 2005  
Gen EPA ID: CAD028879765

Shipment Date: 20051212  
Creation Date: 7/12/2006 18:32:38  
Receipt Date: 20051216  
Manifest ID: 24728349  
Trans EPA ID: TXR000050930  
Trans Name: SAFETY-KLEEN SYSTEMS INC  
Trans 2 EPA ID: Not reported  
Trans 2 Name: Not reported  
TSDf EPA ID: CA0000084517  
Trans Name: SAFETY-KLEEN SYSTEMS INC  
TSDf Alt EPA ID: CA0000084517  
TSDf Alt Name: Not reported  
Waste Code Description: 741 - Liquids with halogenated organic compounds > 1000 mg/l  
RCRA Code: F002  
Meth Code: H01 - Transfer Station  
Quantity Tons: 0.0975  
Waste Quantity: 195  
Quantity Unit: P  
Additional Code 1: Not reported  
Additional Code 2: Not reported  
Additional Code 3: Not reported  
Additional Code 4: Not reported  
Additional Code 5: Not reported

Shipment Date: 20050729  
Creation Date: 10/7/2005 18:42:04  
Receipt Date: 20050808  
Manifest ID: 23673806

Map ID  
Direction  
Distance  
Elevation

MAP FINDINGS

Site

Database(s)

EDR ID Number  
EPA ID Number

STANFORD CLEANERS (Continued)

1000314828

Trans EPA ID:	TXR000050930
Trans Name:	SAFETY-KLEEN SYSTEMS INC
Trans 2 EPA ID:	Not reported
Trans 2 Name:	Not reported
TSDF EPA ID:	CA0000084517
Trans Name:	SAFETY-KLEEN SYSTEMS INC
TSDF Alt EPA ID:	CA0000084517
TSDF Alt Name:	Not reported
Waste Code Description:	741 - Liquids with halogenated organic compounds > 1000 mg/l
RCRA Code:	F002
Meth Code:	H01 - Transfer Station
Quantity Tons:	0.098
Waste Quantity:	196
Quantity Unit:	P
Additional Code 1:	Not reported
Additional Code 2:	Not reported
Additional Code 3:	Not reported
Additional Code 4:	Not reported
Additional Code 5:	Not reported
Shipment Date:	20050421
Creation Date:	7/21/2005 18:32:26
Receipt Date:	20050503
Manifest ID:	23666346
Trans EPA ID:	TXR000050930
Trans Name:	SAFETY-KLEEN SYSTEMS INC
Trans 2 EPA ID:	Not reported
Trans 2 Name:	Not reported
TSDF EPA ID:	CA0000084517
Trans Name:	SAFETY-KLEEN SYSTEMS INC
TSDF Alt EPA ID:	CA0000084517
TSDF Alt Name:	Not reported
Waste Code Description:	- Not reported
RCRA Code:	Not reported
Meth Code:	H01 - Transfer Station
Quantity Tons:	Not reported
Waste Quantity:	Not reported
Quantity Unit:	Not reported
Additional Code 1:	Not reported
Additional Code 2:	Not reported
Additional Code 3:	Not reported
Additional Code 4:	Not reported
Additional Code 5:	Not reported
Shipment Date:	20050421
Creation Date:	7/21/2005 18:32:26
Receipt Date:	20050503
Manifest ID:	23666346
Trans EPA ID:	TXR000050930
Trans Name:	SAFETY-KLEEN SYSTEMS INC
Trans 2 EPA ID:	Not reported
Trans 2 Name:	Not reported
TSDF EPA ID:	CA0000084517
Trans Name:	SAFETY-KLEEN SYSTEMS INC
TSDF Alt EPA ID:	CA0000084517
TSDF Alt Name:	Not reported
Waste Code Description:	741 - Liquids with halogenated organic compounds > 1000 mg/l

Map ID  
Direction  
Distance  
Elevation

MAP FINDINGS

Site

Database(s)

EDR ID Number  
EPA ID Number

**STANFORD CLEANERS (Continued)**

**1000314828**

RCRA Code: F002  
Meth Code: H01 - Transfer Station  
Quantity Tons: 0.058  
Waste Quantity: 116  
Quantity Unit: P  
Additional Code 1: Not reported  
Additional Code 2: Not reported  
Additional Code 3: Not reported  
Additional Code 4: Not reported  
Additional Code 5: Not reported

Additional Info:  
Year: 1995  
Gen EPA ID: CAD028879765

Shipment Date: 19951109  
Creation Date: 7/26/1996 0:00:00  
Receipt Date: 19951113  
Manifest ID: 95760287  
Trans EPA ID: ILD984908202  
Trans Name: Not reported  
Trans 2 EPA ID: ILD984908202  
Trans 2 Name: Not reported  
TSDf EPA ID: CAT000613950  
Trans Name: Not reported  
TSDf Alt EPA ID: Not reported  
TSDf Alt Name: Not reported  
Waste Code Description: 741 - Liquids with halogenated organic compounds > 1000 mg/l  
RCRA Code: F002  
Meth Code: H01 - Transfer Station  
Quantity Tons: 0.0975  
Waste Quantity: 195  
Quantity Unit: P  
Additional Code 1: Not reported  
Additional Code 2: Not reported  
Additional Code 3: Not reported  
Additional Code 4: Not reported  
Additional Code 5: Not reported

Shipment Date: 19950912  
Creation Date: 4/1/1996 0:00:00  
Receipt Date: 19950914  
Manifest ID: 95553420  
Trans EPA ID: ILD984908202  
Trans Name: Not reported  
Trans 2 EPA ID: ILD984908202  
Trans 2 Name: Not reported  
TSDf EPA ID: CAT000613950  
Trans Name: Not reported  
TSDf Alt EPA ID: Not reported  
TSDf Alt Name: Not reported  
Waste Code Description: 741 - Liquids with halogenated organic compounds > 1000 mg/l  
RCRA Code: F002  
Meth Code: H01 - Transfer Station  
Quantity Tons: 0.0975  
Waste Quantity: 195  
Quantity Unit: P

Map ID  
Direction  
Distance  
Elevation

MAP FINDINGS

Site

Database(s)

EDR ID Number  
EPA ID Number

STANFORD CLEANERS (Continued)

1000314828

Additional Code 1:	Not reported
Additional Code 2:	Not reported
Additional Code 3:	Not reported
Additional Code 4:	Not reported
Additional Code 5:	Not reported
Shipment Date:	19950524
Creation Date:	10/24/1995 0:00:00
Receipt Date:	19950526
Manifest ID:	95415691
Trans EPA ID:	ILD984908202
Trans Name:	Not reported
Trans 2 EPA ID:	ILD984908202
Trans 2 Name:	Not reported
TSDf EPA ID:	CAT000613950
Trans Name:	Not reported
TSDf Alt EPA ID:	Not reported
TSDf Alt Name:	Not reported
Waste Code Description:	741 - Liquids with halogenated organic compounds > 1000 mg/l
RCRA Code:	F002
Meth Code:	H01 - Transfer Station
Quantity Tons:	0.0975
Waste Quantity:	195
Quantity Unit:	P
Additional Code 1:	Not reported
Additional Code 2:	Not reported
Additional Code 3:	Not reported
Additional Code 4:	Not reported
Additional Code 5:	Not reported
Shipment Date:	19950426
Creation Date:	4/2/1996 0:00:00
Receipt Date:	19950428
Manifest ID:	95520586
Trans EPA ID:	ILD984908202
Trans Name:	Not reported
Trans 2 EPA ID:	ILD984908202
Trans 2 Name:	Not reported
TSDf EPA ID:	CAT000613950
Trans Name:	Not reported
TSDf Alt EPA ID:	CAT000613950
TSDf Alt Name:	Not reported
Waste Code Description:	741 - Liquids with halogenated organic compounds > 1000 mg/l
RCRA Code:	F002
Meth Code:	H01 - Transfer Station
Quantity Tons:	0.0975
Waste Quantity:	195
Quantity Unit:	P
Additional Code 1:	Not reported
Additional Code 2:	Not reported
Additional Code 3:	Not reported
Additional Code 4:	Not reported
Additional Code 5:	Not reported
Shipment Date:	19950329
Creation Date:	3/29/1996 0:00:00
Receipt Date:	19950330



Map ID  
Direction  
Distance  
Elevation

MAP FINDINGS

Site

Database(s)

EDR ID Number  
EPA ID Number

**STANFORD CLEANERS (Continued)**

**1000314828**

Manifest ID: 93772503  
Trans EPA ID: ILD984908202  
Trans Name: Not reported  
Trans 2 EPA ID: ILD984908202  
Trans 2 Name: Not reported  
TSDf EPA ID: CAT000613950  
Trans Name: Not reported  
TSDf Alt EPA ID: Not reported  
TSDf Alt Name: Not reported  
Waste Code Description: 741 - Liquids with halogenated organic compounds > 1000 mg/l  
RCRA Code: F002  
Meth Code: H01 - Transfer Station  
Quantity Tons: 0.0975  
Waste Quantity: 195  
Quantity Unit: P  
Additional Code 1: Not reported  
Additional Code 2: Not reported  
Additional Code 3: Not reported  
Additional Code 4: Not reported  
Additional Code 5: Not reported

Additional Info:

Year: 2003  
Gen EPA ID: CAD028879765

Shipment Date: 20030924  
Creation Date: 8/20/2004 8:27:39  
Receipt Date: 20030930  
Manifest ID: 22517714  
Trans EPA ID: TXR000050930  
Trans Name: SAFETY-KLEEN SYSTEMS INC  
Trans 2 EPA ID: Not reported  
Trans 2 Name: Not reported  
TSDf EPA ID: CA0000084517  
Trans Name: SAFETY-KLEEN SYSTEMS INC  
TSDf Alt EPA ID: CA0000084517  
TSDf Alt Name: Not reported  
Waste Code Description: 741 - Liquids with halogenated organic compounds > 1000 mg/l  
RCRA Code: F002  
Meth Code: H01 - Transfer Station  
Quantity Tons: 0.0975  
Waste Quantity: 195  
Quantity Unit: P  
Additional Code 1: Not reported  
Additional Code 2: Not reported  
Additional Code 3: Not reported  
Additional Code 4: Not reported  
Additional Code 5: Not reported

Shipment Date: 20030730  
Creation Date: 7/29/2004 7:44:50  
Receipt Date: 20030801  
Manifest ID: 22879572  
Trans EPA ID: TXR000050930  
Trans Name: Not reported  
Trans 2 EPA ID: Not reported  
Trans 2 Name: Not reported

Map ID  
Direction  
Distance  
Elevation

MAP FINDINGS

Site

Database(s)

EDR ID Number  
EPA ID Number

STANFORD CLEANERS (Continued)

1000314828

TSDF EPA ID: CA0000084517  
Trans Name: Not reported  
TSDF Alt EPA ID: CA0000084517  
TSDF Alt Name: Not reported  
Waste Code Description: 741 - Liquids with halogenated organic compounds > 1000 mg/l  
RCRA Code: F002  
Meth Code: H01 - Transfer Station  
Quantity Tons: 0.12  
Waste Quantity: 240  
Quantity Unit: P  
Additional Code 1: Not reported  
Additional Code 2: Not reported  
Additional Code 3: Not reported  
Additional Code 4: Not reported  
Additional Code 5: Not reported

Shipment Date: 20030423  
Creation Date: 1/5/2007 18:30:44  
Receipt Date: 20030425  
Manifest ID: 22443726  
Trans EPA ID: TXR000050930  
Trans Name: Not reported  
Trans 2 EPA ID: Not reported  
Trans 2 Name: Not reported  
TSDF EPA ID: CA0000084517  
Trans Name: Not reported  
TSDF Alt EPA ID: CA0000084517  
TSDF Alt Name: Not reported  
Waste Code Description: - Not reported  
RCRA Code: Not reported  
Meth Code: H01 - Transfer Station  
Quantity Tons: Not reported  
Waste Quantity: Not reported  
Quantity Unit: Not reported  
Additional Code 1: Not reported  
Additional Code 2: Not reported  
Additional Code 3: Not reported  
Additional Code 4: Not reported  
Additional Code 5: Not reported

Shipment Date: 20030423  
Creation Date: 1/5/2007 18:30:44  
Receipt Date: 20030425  
Manifest ID: 22443726  
Trans EPA ID: TXR000050930  
Trans Name: Not reported  
Trans 2 EPA ID: Not reported  
Trans 2 Name: Not reported  
TSDF EPA ID: CA0000084517  
Trans Name: Not reported  
TSDF Alt EPA ID: CA0000084517  
TSDF Alt Name: Not reported  
Waste Code Description: 741 - Liquids with halogenated organic compounds > 1000 mg/l  
RCRA Code: F002  
Meth Code: H01 - Transfer Station  
Quantity Tons: 0.0975  
Waste Quantity: 195

Map ID  
Direction  
Distance  
Elevation

MAP FINDINGS

Site

Database(s)

EDR ID Number  
EPA ID Number

STANFORD CLEANERS (Continued)

1000314828

Quantity Unit: P  
Additional Code 1: Not reported  
Additional Code 2: Not reported  
Additional Code 3: Not reported  
Additional Code 4: Not reported  
Additional Code 5: Not reported

Additional Info:

Year: 1997  
Gen EPA ID: CAD028879765

Shipment Date: 19971204  
Creation Date: 7/23/1998 0:00:00  
Receipt Date: 19971209  
Manifest ID: 97347550  
Trans EPA ID: ILD984908202  
Trans Name: Not reported  
Trans 2 EPA ID: Not reported  
Trans 2 Name: Not reported  
TSDf EPA ID: CA0000084517  
Trans Name: Not reported  
TSDf Alt EPA ID: Not reported  
TSDf Alt Name: Not reported  
Waste Code Description: 741 - Liquids with halogenated organic compounds > 1000 mg/l  
RCRA Code: F002  
Meth Code: H01 - Transfer Station  
Quantity Tons: 0.0975  
Waste Quantity: 195  
Quantity Unit: P  
Additional Code 1: Not reported  
Additional Code 2: Not reported  
Additional Code 3: Not reported  
Additional Code 4: Not reported  
Additional Code 5: Not reported

Shipment Date: 19971106  
Creation Date: 7/23/1998 0:00:00  
Receipt Date: 19971111  
Manifest ID: 96786281  
Trans EPA ID: ILD984908202  
Trans Name: Not reported  
Trans 2 EPA ID: Not reported  
Trans 2 Name: Not reported  
TSDf EPA ID: CA0000084517  
Trans Name: Not reported  
TSDf Alt EPA ID: Not reported  
TSDf Alt Name: Not reported  
Waste Code Description: 741 - Liquids with halogenated organic compounds > 1000 mg/l  
RCRA Code: F002  
Meth Code: H01 - Transfer Station  
Quantity Tons: 0.0975  
Waste Quantity: 195  
Quantity Unit: P  
Additional Code 1: Not reported  
Additional Code 2: Not reported  
Additional Code 3: Not reported  
Additional Code 4: Not reported

Map ID  
Direction  
Distance  
Elevation

MAP FINDINGS

Site

Database(s)

EDR ID Number  
EPA ID Number

**STANFORD CLEANERS (Continued)**

**1000314828**

Additional Code 5:	Not reported
Shipment Date:	19971010
Creation Date:	7/23/1998 0:00:00
Receipt Date:	19971013
Manifest ID:	96851215
Trans EPA ID:	ILD984908202
Trans Name:	Not reported
Trans 2 EPA ID:	Not reported
Trans 2 Name:	Not reported
TSDF EPA ID:	CA0000084517
Trans Name:	Not reported
TSDF Alt EPA ID:	Not reported
TSDF Alt Name:	Not reported
Waste Code Description:	741 - Liquids with halogenated organic compounds > 1000 mg/l
RCRA Code:	F002
Meth Code:	H01 - Transfer Station
Quantity Tons:	0.0975
Waste Quantity:	195
Quantity Unit:	P
Additional Code 1:	Not reported
Additional Code 2:	Not reported
Additional Code 3:	Not reported
Additional Code 4:	Not reported
Additional Code 5:	Not reported
Shipment Date:	19970917
Creation Date:	7/23/1998 0:00:00
Receipt Date:	19970919
Manifest ID:	96608779
Trans EPA ID:	ILD984908202
Trans Name:	Not reported
Trans 2 EPA ID:	Not reported
Trans 2 Name:	Not reported
TSDF EPA ID:	CA0000084517
Trans Name:	Not reported
TSDF Alt EPA ID:	Not reported
TSDF Alt Name:	Not reported
Waste Code Description:	741 - Liquids with halogenated organic compounds > 1000 mg/l
RCRA Code:	F002
Meth Code:	H01 - Transfer Station
Quantity Tons:	0.09
Waste Quantity:	180
Quantity Unit:	P
Additional Code 1:	Not reported
Additional Code 2:	Not reported
Additional Code 3:	Not reported
Additional Code 4:	Not reported
Additional Code 5:	Not reported
Shipment Date:	19970917
Creation Date:	7/23/1998 0:00:00
Receipt Date:	19970919
Manifest ID:	96608779
Trans EPA ID:	ILD984908202
Trans Name:	Not reported
Trans 2 EPA ID:	Not reported

Map ID  
Direction  
Distance  
Elevation

MAP FINDINGS

Site

Database(s)

EDR ID Number  
EPA ID Number

**STANFORD CLEANERS (Continued)**

**1000314828**

Trans 2 Name: Not reported  
TSDF EPA ID: CA0000084517  
Trans Name: Not reported  
TSDF Alt EPA ID: Not reported  
TSDF Alt Name: Not reported  
Waste Code Description: 741 - Liquids with halogenated organic compounds > 1000 mg/l  
RCRA Code: F002  
Meth Code: H01 - Transfer Station  
Quantity Tons: 0.0975  
Waste Quantity: 195  
Quantity Unit: P  
Additional Code 1: Not reported  
Additional Code 2: Not reported  
Additional Code 3: Not reported  
Additional Code 4: Not reported  
Additional Code 5: Not reported

Shipment Date: 19970911  
Creation Date: 7/23/1998 0:00:00  
Receipt Date: 19970918  
Manifest ID: 96848498  
Trans EPA ID: ILD984908202  
Trans Name: Not reported  
Trans 2 EPA ID: Not reported  
Trans 2 Name: Not reported  
TSDF EPA ID: CA0000084517  
Trans Name: Not reported  
TSDF Alt EPA ID: CA0000084517  
TSDF Alt Name: Not reported  
Waste Code Description: 741 - Liquids with halogenated organic compounds > 1000 mg/l  
RCRA Code: F002  
Meth Code: H01 - Transfer Station  
Quantity Tons: 0.0975  
Waste Quantity: 195  
Quantity Unit: P  
Additional Code 1: Not reported  
Additional Code 2: Not reported  
Additional Code 3: Not reported  
Additional Code 4: Not reported  
Additional Code 5: Not reported

Shipment Date: 19970814  
Creation Date: 7/23/1998 0:00:00  
Receipt Date: 19970819  
Manifest ID: 96850884  
Trans EPA ID: ILD984908202  
Trans Name: Not reported  
Trans 2 EPA ID: Not reported  
Trans 2 Name: Not reported  
TSDF EPA ID: CA0000084517  
Trans Name: Not reported  
TSDF Alt EPA ID: CA0000084517  
TSDF Alt Name: Not reported  
Waste Code Description: 741 - Liquids with halogenated organic compounds > 1000 mg/l  
RCRA Code: F002  
Meth Code: H01 - Transfer Station  
Quantity Tons: 0.0975

Map ID  
Direction  
Distance  
Elevation

MAP FINDINGS

Site

Database(s)

EDR ID Number  
EPA ID Number

**STANFORD CLEANERS (Continued)**

**1000314828**

Waste Quantity:	195
Quantity Unit:	P
Additional Code 1:	Not reported
Additional Code 2:	Not reported
Additional Code 3:	Not reported
Additional Code 4:	Not reported
Additional Code 5:	Not reported
Shipment Date:	19970717
Creation Date:	12/4/1997 0:00:00
Receipt Date:	19970722
Manifest ID:	96632413
Trans EPA ID:	ILD984908202
Trans Name:	Not reported
Trans 2 EPA ID:	Not reported
Trans 2 Name:	Not reported
TSDF EPA ID:	CA0000084517
Trans Name:	Not reported
TSDF Alt EPA ID:	Not reported
TSDF Alt Name:	Not reported
Waste Code Description:	741 - Liquids with halogenated organic compounds > 1000 mg/l
RCRA Code:	F002
Meth Code:	H01 - Transfer Station
Quantity Tons:	0.0975
Waste Quantity:	195
Quantity Unit:	P
Additional Code 1:	Not reported
Additional Code 2:	Not reported
Additional Code 3:	Not reported
Additional Code 4:	Not reported
Additional Code 5:	Not reported
Shipment Date:	19970620
Creation Date:	12/4/1997 0:00:00
Receipt Date:	19970625
Manifest ID:	96632038
Trans EPA ID:	ILD984908202
Trans Name:	Not reported
Trans 2 EPA ID:	Not reported
Trans 2 Name:	Not reported
TSDF EPA ID:	CA0000084517
Trans Name:	Not reported
TSDF Alt EPA ID:	Not reported
TSDF Alt Name:	Not reported
Waste Code Description:	741 - Liquids with halogenated organic compounds > 1000 mg/l
RCRA Code:	F002
Meth Code:	H01 - Transfer Station
Quantity Tons:	0.0975
Waste Quantity:	195
Quantity Unit:	P
Additional Code 1:	Not reported
Additional Code 2:	Not reported
Additional Code 3:	Not reported
Additional Code 4:	Not reported
Additional Code 5:	Not reported
Shipment Date:	19970523

Map ID  
Direction  
Distance  
Elevation

MAP FINDINGS

Site

Database(s)

EDR ID Number  
EPA ID Number

**STANFORD CLEANERS (Continued)**

**1000314828**

Creation Date: 7/17/1997 0:00:00  
Receipt Date: 19970528  
Manifest ID: 96637065  
Trans EPA ID: ILD984908202  
Trans Name: Not reported  
Trans 2 EPA ID: Not reported  
Trans 2 Name: Not reported  
TSDf EPA ID: CA0000084517  
Trans Name: Not reported  
TSDf Alt EPA ID: Not reported  
TSDf Alt Name: Not reported  
Waste Code Description: 741 - Liquids with halogenated organic compounds > 1000 mg/l  
RCRA Code: F002  
Meth Code: H01 - Transfer Station  
Quantity Tons: 0.195  
Waste Quantity: 390  
Quantity Unit: P  
Additional Code 1: Not reported  
Additional Code 2: Not reported  
Additional Code 3: Not reported  
Additional Code 4: Not reported  
Additional Code 5: Not reported

Additional Info:

Year: 1994  
Gen EPA ID: CAD028879765

Shipment Date: 19941208  
Creation Date: 3/28/1996 0:00:00  
Receipt Date: 19941213  
Manifest ID: 95084345  
Trans EPA ID: ILD984908202  
Trans Name: Not reported  
Trans 2 EPA ID: ILD984908202  
Trans 2 Name: Not reported  
TSDf EPA ID: CAT000613950  
Trans Name: Not reported  
TSDf Alt EPA ID: CAT000613950  
TSDf Alt Name: Not reported  
Waste Code Description: 741 - Liquids with halogenated organic compounds > 1000 mg/l  
RCRA Code: F002  
Meth Code: H01 - Transfer Station  
Quantity Tons: 0.0975  
Waste Quantity: 195  
Quantity Unit: P  
Additional Code 1: Not reported  
Additional Code 2: Not reported  
Additional Code 3: Not reported  
Additional Code 4: Not reported  
Additional Code 5: Not reported

Shipment Date: 19941108  
Creation Date: 3/28/1996 0:00:00  
Receipt Date: 19941111  
Manifest ID: 93764174  
Trans EPA ID: ILD984908202  
Trans Name: Not reported

Map ID  
Direction  
Distance  
Elevation

MAP FINDINGS

Site

Database(s)

EDR ID Number  
EPA ID Number

STANFORD CLEANERS (Continued)

1000314828

Trans 2 EPA ID: ILD984908202  
Trans 2 Name: Not reported  
TSDf EPA ID: CAT000613950  
Trans Name: Not reported  
TSDf Alt EPA ID: CAT000613950  
TSDf Alt Name: Not reported  
Waste Code Description: 741 - Liquids with halogenated organic compounds > 1000 mg/l  
RCRA Code: F002  
Meth Code: H01 - Transfer Station  
Quantity Tons: 0.0975  
Waste Quantity: 195  
Quantity Unit: P  
Additional Code 1: Not reported  
Additional Code 2: Not reported  
Additional Code 3: Not reported  
Additional Code 4: Not reported  
Additional Code 5: Not reported

Shipment Date: 19941011  
Creation Date: 3/26/1996 0:00:00  
Receipt Date: 19941012  
Manifest ID: 93788062  
Trans EPA ID: ILD984908202  
Trans Name: Not reported  
Trans 2 EPA ID: ILD984908202  
Trans 2 Name: Not reported  
TSDf EPA ID: CAT000613950  
Trans Name: Not reported  
TSDf Alt EPA ID: Not reported  
TSDf Alt Name: Not reported  
Waste Code Description: 741 - Liquids with halogenated organic compounds > 1000 mg/l  
RCRA Code: F002  
Meth Code: H01 - Transfer Station  
Quantity Tons: 0.0975  
Waste Quantity: 195  
Quantity Unit: P  
Additional Code 1: Not reported  
Additional Code 2: Not reported  
Additional Code 3: Not reported  
Additional Code 4: Not reported  
Additional Code 5: Not reported

Shipment Date: 19940915  
Creation Date: 3/26/1996 0:00:00  
Receipt Date: 19940923  
Manifest ID: 93789140  
Trans EPA ID: ILD984908202  
Trans Name: Not reported  
Trans 2 EPA ID: ILD984908202  
Trans 2 Name: Not reported  
TSDf EPA ID: CAT000613893  
Trans Name: Not reported  
TSDf Alt EPA ID: Not reported  
TSDf Alt Name: Not reported  
Waste Code Description: 741 - Liquids with halogenated organic compounds > 1000 mg/l  
RCRA Code: F002  
Meth Code: H01 - Transfer Station



Map ID  
Direction  
Distance  
Elevation

MAP FINDINGS

Site

Database(s)

EDR ID Number  
EPA ID Number

**STANFORD CLEANERS (Continued)**

**1000314828**

Quantity Tons:	0.0975
Waste Quantity:	195
Quantity Unit:	P
Additional Code 1:	Not reported
Additional Code 2:	Not reported
Additional Code 3:	Not reported
Additional Code 4:	Not reported
Additional Code 5:	Not reported
Shipment Date:	19940815
Creation Date:	3/26/1996 0:00:00
Receipt Date:	19940818
Manifest ID:	93465684
Trans EPA ID:	ILD984908202
Trans Name:	Not reported
Trans 2 EPA ID:	ILD984908202
Trans 2 Name:	Not reported
TSDf EPA ID:	CAT000613893
Trans Name:	Not reported
TSDf Alt EPA ID:	CAT000613893
TSDf Alt Name:	Not reported
Waste Code Description:	741 - Liquids with halogenated organic compounds > 1000 mg/l
RCRA Code:	F002
Meth Code:	H01 - Transfer Station
Quantity Tons:	0.0975
Waste Quantity:	195
Quantity Unit:	P
Additional Code 1:	Not reported
Additional Code 2:	Not reported
Additional Code 3:	Not reported
Additional Code 4:	Not reported
Additional Code 5:	Not reported
Shipment Date:	19940623
Creation Date:	3/26/1996 0:00:00
Receipt Date:	19940628
Manifest ID:	93509966
Trans EPA ID:	ILD984908202
Trans Name:	Not reported
Trans 2 EPA ID:	ILD984908202
Trans 2 Name:	Not reported
TSDf EPA ID:	CAT000613893
Trans Name:	Not reported
TSDf Alt EPA ID:	CAT000613893
TSDf Alt Name:	Not reported
Waste Code Description:	741 - Liquids with halogenated organic compounds > 1000 mg/l
RCRA Code:	F002
Meth Code:	H01 - Transfer Station
Quantity Tons:	0.195
Waste Quantity:	390
Quantity Unit:	P
Additional Code 1:	Not reported
Additional Code 2:	Not reported
Additional Code 3:	Not reported
Additional Code 4:	Not reported
Additional Code 5:	Not reported

Map ID  
Direction  
Distance  
Elevation

MAP FINDINGS

Site

Database(s)

EDR ID Number  
EPA ID Number

**STANFORD CLEANERS (Continued)**

**1000314828**

Shipment Date: 19940525  
Creation Date: 3/26/1996 0:00:00  
Receipt Date: Not reported  
Manifest ID: 93512648  
Trans EPA ID: ILD984908202  
Trans Name: Not reported  
Trans 2 EPA ID: Not reported  
Trans 2 Name: Not reported  
TSDf EPA ID: CAT000613893  
Trans Name: Not reported  
TSDf Alt EPA ID: Not reported  
TSDf Alt Name: Not reported  
Waste Code Description: 741 - Liquids with halogenated organic compounds > 1000 mg/l  
RCRA Code: F002  
Meth Code: - Not reported  
Quantity Tons: 0.0975  
Waste Quantity: 195  
Quantity Unit: P  
Additional Code 1: Not reported  
Additional Code 2: Not reported  
Additional Code 3: Not reported  
Additional Code 4: Not reported  
Additional Code 5: Not reported

Shipment Date: 19940427  
Creation Date: 3/25/1996 0:00:00  
Receipt Date: 19940503  
Manifest ID: 93548691  
Trans EPA ID: ILD984908202  
Trans Name: Not reported  
Trans 2 EPA ID: ILD984908202  
Trans 2 Name: Not reported  
TSDf EPA ID: CAT000613893  
Trans Name: Not reported  
TSDf Alt EPA ID: CAT000613893  
TSDf Alt Name: Not reported  
Waste Code Description: 741 - Liquids with halogenated organic compounds > 1000 mg/l  
RCRA Code: F002  
Meth Code: H01 - Transfer Station  
Quantity Tons: 0.0975  
Waste Quantity: 195  
Quantity Unit: P  
Additional Code 1: Not reported  
Additional Code 2: Not reported  
Additional Code 3: Not reported  
Additional Code 4: Not reported  
Additional Code 5: Not reported

Shipment Date: 19940329  
Creation Date: 3/25/1996 0:00:00  
Receipt Date: Not reported  
Manifest ID: 93417934  
Trans EPA ID: ILD984908202  
Trans Name: Not reported  
Trans 2 EPA ID: Not reported  
Trans 2 Name: Not reported  
TSDf EPA ID: CAT000613893

Map ID  
Direction  
Distance  
Elevation

MAP FINDINGS

Site

Database(s)

EDR ID Number  
EPA ID Number

STANFORD CLEANERS (Continued)

1000314828

Trans Name:	Not reported
TSDF Alt EPA ID:	Not reported
TSDF Alt Name:	Not reported
Waste Code Description:	741 - Liquids with halogenated organic compounds > 1000 mg/l
RCRA Code:	F002
Meth Code:	- Not reported
Quantity Tons:	0.0975
Waste Quantity:	195
Quantity Unit:	P
Additional Code 1:	Not reported
Additional Code 2:	Not reported
Additional Code 3:	Not reported
Additional Code 4:	Not reported
Additional Code 5:	Not reported
Shipment Date:	19940307
Creation Date:	9/15/1995 0:00:00
Receipt Date:	19940310
Manifest ID:	93190846
Trans EPA ID:	ILD984908202
Trans Name:	Not reported
Trans 2 EPA ID:	ILD984908202
Trans 2 Name:	Not reported
TSDF EPA ID:	CAT000613893
Trans Name:	Not reported
TSDF Alt EPA ID:	CAT000613893
TSDF Alt Name:	Not reported
Waste Code Description:	741 - Liquids with halogenated organic compounds > 1000 mg/l
RCRA Code:	F002
Meth Code:	H01 - Transfer Station
Quantity Tons:	0.195
Waste Quantity:	390
Quantity Unit:	P
Additional Code 1:	Not reported
Additional Code 2:	Not reported
Additional Code 3:	Not reported
Additional Code 4:	Not reported
Additional Code 5:	Not reported
Additional Info:	
Year:	2008
Gen EPA ID:	CAD028879765
Shipment Date:	20080305
Creation Date:	8/28/2012 22:15:08
Receipt Date:	Not reported
Manifest ID:	001025849SKS
Trans EPA ID:	TXR000050930
Trans Name:	SAFETY-KLEEN SYSTEMS INC
Trans 2 EPA ID:	Not reported
Trans 2 Name:	Not reported
TSDF EPA ID:	CA0000084517
Trans Name:	SAFETY-KLEEN SYSTEMS INC
TSDF Alt EPA ID:	Not reported
TSDF Alt Name:	Not reported
Waste Code Description:	741 - Liquids with halogenated organic compounds > 1000 mg/l
RCRA Code:	F002

Map ID  
Direction  
Distance  
Elevation

MAP FINDINGS

Site

Database(s)

EDR ID Number  
EPA ID Number

**STANFORD CLEANERS (Continued)**

**1000314828**

Meth Code: - Not reported  
Quantity Tons: 0.1  
Waste Quantity: 200  
Quantity Unit: P  
Additional Code 1: D040  
Additional Code 2: D039  
Additional Code 3: D007  
Additional Code 4: Not reported  
Additional Code 5: Not reported

Additional Info:

Year: 2009  
Gen EPA ID: CAD028879765

Shipment Date: 20090423  
Creation Date: 5/27/2009 18:30:08  
Receipt Date: 20090427  
Manifest ID: 001585344SKS  
Trans EPA ID: TXR000050930  
Trans Name: SAFETY-KLEEN SYSTEMS INC  
Trans 2 EPA ID: Not reported  
Trans 2 Name: Not reported  
TSDf EPA ID: CA0000084517  
Trans Name: SAFETY-KLEEN SYSTEMS INC  
TSDf Alt EPA ID: Not reported  
TSDf Alt Name: Not reported  
Waste Code Description: 741 - Liquids with halogenated organic compounds > 1000 mg/l  
RCRA Code: F002  
Meth Code: H141 - Storage, Bulking, And/Or Transfer Off Site--No Treatment/Reovery (H010-H129) Or (H131-H135)

Quantity Tons: 0.0625  
Waste Quantity: 125  
Quantity Unit: P  
Additional Code 1: D040  
Additional Code 2: D039  
Additional Code 3: D029  
Additional Code 4: D007  
Additional Code 5: Not reported

Shipment Date: 20090423  
Creation Date: 5/27/2009 18:30:08  
Receipt Date: 20090427  
Manifest ID: 001585344SKS  
Trans EPA ID: TXR000050930  
Trans Name: SAFETY-KLEEN SYSTEMS INC  
Trans 2 EPA ID: Not reported  
Trans 2 Name: Not reported  
TSDf EPA ID: CA0000084517  
Trans Name: SAFETY-KLEEN SYSTEMS INC  
TSDf Alt EPA ID: Not reported  
TSDf Alt Name: Not reported  
Waste Code Description: 741 - Liquids with halogenated organic compounds > 1000 mg/l  
RCRA Code: F002  
Meth Code: H141 - Storage, Bulking, And/Or Transfer Off Site--No Treatment/Reovery (H010-H129) Or (H131-H135)

Quantity Tons: 0.075  
Waste Quantity: 150

Map ID  
Direction  
Distance  
Elevation

MAP FINDINGS

Site

Database(s)

EDR ID Number  
EPA ID Number

STANFORD CLEANERS (Continued)

1000314828

Quantity Unit: P  
Additional Code 1: D040  
Additional Code 2: D039  
Additional Code 3: D029  
Additional Code 4: D007  
Additional Code 5: Not reported

Additional Info:

Year: 2000  
Gen EPA ID: CAD0028879765

Shipment Date: 20001201  
Creation Date: 3/6/2001 0:00:00  
Receipt Date: 20001205  
Manifest ID: 20380585  
Trans EPA ID: SCR000075150  
Trans Name: Not reported  
Trans 2 EPA ID: SCR000074591  
Trans 2 Name: Not reported  
TSDF EPA ID: CA0000084517  
Trans Name: Not reported  
TSDF Alt EPA ID: CA0000084517  
TSDF Alt Name: Not reported  
Waste Code Description: 741 - Liquids with halogenated organic compounds > 1000 mg/l  
RCRA Code: F002  
Meth Code: H01 - Transfer Station  
Quantity Tons: 0.0975  
Waste Quantity: 195  
Quantity Unit: P  
Additional Code 1: Not reported  
Additional Code 2: Not reported  
Additional Code 3: Not reported  
Additional Code 4: Not reported  
Additional Code 5: Not reported

Shipment Date: 20001005  
Creation Date: 12/13/2000 0:00:00  
Receipt Date: 20001013  
Manifest ID: 20035435  
Trans EPA ID: SCR000075150  
Trans Name: Not reported  
Trans 2 EPA ID: SCR000074591  
Trans 2 Name: Not reported  
TSDF EPA ID: CA0000084517  
Trans Name: Not reported  
TSDF Alt EPA ID: CA0000084517  
TSDF Alt Name: Not reported  
Waste Code Description: 741 - Liquids with halogenated organic compounds > 1000 mg/l  
RCRA Code: F002  
Meth Code: H01 - Transfer Station  
Quantity Tons: 0.0975  
Waste Quantity: 195  
Quantity Unit: P  
Additional Code 1: Not reported  
Additional Code 2: Not reported  
Additional Code 3: Not reported  
Additional Code 4: Not reported

Map ID  
Direction  
Distance  
Elevation

MAP FINDINGS

Site

Database(s)

EDR ID Number  
EPA ID Number

STANFORD CLEANERS (Continued)

1000314828

Additional Code 5:	Not reported
Shipment Date:	20000908
Creation Date:	11/13/2000 0:00:00
Receipt Date:	20000915
Manifest ID:	20029787
Trans EPA ID:	SCR000075150
Trans Name:	Not reported
Trans 2 EPA ID:	SCR000074591
Trans 2 Name:	Not reported
TSDf EPA ID:	CA0000084517
Trans Name:	Not reported
TSDf Alt EPA ID:	Not reported
TSDf Alt Name:	Not reported
Waste Code Description:	741 - Liquids with halogenated organic compounds > 1000 mg/l
RCRA Code:	F002
Meth Code:	H01 - Transfer Station
Quantity Tons:	0.0975
Waste Quantity:	195
Quantity Unit:	P
Additional Code 1:	Not reported
Additional Code 2:	Not reported
Additional Code 3:	Not reported
Additional Code 4:	Not reported
Additional Code 5:	Not reported
Shipment Date:	20000809
Creation Date:	10/23/2000 0:00:00
Receipt Date:	20000815
Manifest ID:	20196062
Trans EPA ID:	SCR000075150
Trans Name:	Not reported
Trans 2 EPA ID:	SCR000074591
Trans 2 Name:	Not reported
TSDf EPA ID:	CA0000084517
Trans Name:	Not reported
TSDf Alt EPA ID:	CA0000084517
TSDf Alt Name:	Not reported
Waste Code Description:	741 - Liquids with halogenated organic compounds > 1000 mg/l
RCRA Code:	F002
Meth Code:	H01 - Transfer Station
Quantity Tons:	0.0975
Waste Quantity:	195
Quantity Unit:	P
Additional Code 1:	Not reported
Additional Code 2:	Not reported
Additional Code 3:	Not reported
Additional Code 4:	Not reported
Additional Code 5:	Not reported
Shipment Date:	20000809
Creation Date:	10/23/2000 0:00:00
Receipt Date:	20000815
Manifest ID:	20196062
Trans EPA ID:	SCR000075150
Trans Name:	Not reported
Trans 2 EPA ID:	SCR000074591

Map ID  
Direction  
Distance  
Elevation

MAP FINDINGS

Site

Database(s)

EDR ID Number  
EPA ID Number

**STANFORD CLEANERS (Continued)**

**1000314828**

Trans 2 Name: Not reported  
TSDF EPA ID: CA0000084517  
Trans Name: Not reported  
TSDF Alt EPA ID: CA0000084517  
TSDF Alt Name: Not reported  
Waste Code Description: 741 - Liquids with halogenated organic compounds > 1000 mg/l  
RCRA Code: F002  
Meth Code: H01 - Transfer Station  
Quantity Tons: 0.0975  
Waste Quantity: 195  
Quantity Unit: P  
Additional Code 1: Not reported  
Additional Code 2: Not reported  
Additional Code 3: Not reported  
Additional Code 4: Not reported  
Additional Code 5: Not reported

Shipment Date: 20000713  
Creation Date: 9/11/2000 0:00:00  
Receipt Date: 20000719  
Manifest ID: 20187083  
Trans EPA ID: SCR000075150  
Trans Name: Not reported  
Trans 2 EPA ID: SCR000074591  
Trans 2 Name: Not reported  
TSDF EPA ID: CA0000084517  
Trans Name: Not reported  
TSDF Alt EPA ID: CA0000084517  
TSDF Alt Name: Not reported  
Waste Code Description: 741 - Liquids with halogenated organic compounds > 1000 mg/l  
RCRA Code: F002  
Meth Code: H01 - Transfer Station  
Quantity Tons: 0.0975  
Waste Quantity: 195  
Quantity Unit: P  
Additional Code 1: Not reported  
Additional Code 2: Not reported  
Additional Code 3: Not reported  
Additional Code 4: Not reported  
Additional Code 5: Not reported

Shipment Date: 20000615  
Creation Date: 8/16/2000 0:00:00  
Receipt Date: 20000620  
Manifest ID: 20012432  
Trans EPA ID: SCR000075150  
Trans Name: Not reported  
Trans 2 EPA ID: SCR000074591  
Trans 2 Name: Not reported  
TSDF EPA ID: CA0000084517  
Trans Name: Not reported  
TSDF Alt EPA ID: CA0000084517  
TSDF Alt Name: Not reported  
Waste Code Description: 741 - Liquids with halogenated organic compounds > 1000 mg/l  
RCRA Code: F002  
Meth Code: H01 - Transfer Station  
Quantity Tons: 0.0975

Map ID  
Direction  
Distance  
Elevation

MAP FINDINGS

Site

Database(s)

EDR ID Number  
EPA ID Number

**STANFORD CLEANERS (Continued)**

**1000314828**

Waste Quantity:	195
Quantity Unit:	P
Additional Code 1:	Not reported
Additional Code 2:	Not reported
Additional Code 3:	Not reported
Additional Code 4:	Not reported
Additional Code 5:	Not reported
Shipment Date:	20000515
Creation Date:	8/1/2000 0:00:00
Receipt Date:	20000519
Manifest ID:	20003069
Trans EPA ID:	ILD984908202
Trans Name:	Not reported
Trans 2 EPA ID:	SCR000074591
Trans 2 Name:	Not reported
TSDf EPA ID:	CA0000084517
Trans Name:	Not reported
TSDf Alt EPA ID:	CA0000084517
TSDf Alt Name:	Not reported
Waste Code Description:	741 - Liquids with halogenated organic compounds > 1000 mg/l
RCRA Code:	F002
Meth Code:	H01 - Transfer Station
Quantity Tons:	0.0975
Waste Quantity:	195
Quantity Unit:	P
Additional Code 1:	Not reported
Additional Code 2:	Not reported
Additional Code 3:	Not reported
Additional Code 4:	Not reported
Additional Code 5:	Not reported
Shipment Date:	20000419
Creation Date:	6/21/2000 0:00:00
Receipt Date:	20000426
Manifest ID:	99856918
Trans EPA ID:	ILD984908202
Trans Name:	Not reported
Trans 2 EPA ID:	SCR000074591
Trans 2 Name:	Not reported
TSDf EPA ID:	CA0000084517
Trans Name:	Not reported
TSDf Alt EPA ID:	CA0000084517
TSDf Alt Name:	Not reported
Waste Code Description:	741 - Liquids with halogenated organic compounds > 1000 mg/l
RCRA Code:	F002
Meth Code:	H01 - Transfer Station
Quantity Tons:	0.0975
Waste Quantity:	195
Quantity Unit:	P
Additional Code 1:	Not reported
Additional Code 2:	Not reported
Additional Code 3:	Not reported
Additional Code 4:	Not reported
Additional Code 5:	Not reported
Shipment Date:	20000322



Map ID  
Direction  
Distance  
Elevation

MAP FINDINGS

Site

Database(s)

EDR ID Number  
EPA ID Number

**STANFORD CLEANERS (Continued)**

**1000314828**

Creation Date: 5/30/2000 0:00:00  
Receipt Date: 20000324  
Manifest ID: 99842520  
Trans EPA ID: ILD984908202  
Trans Name: Not reported  
Trans 2 EPA ID: SCR000074591  
Trans 2 Name: Not reported  
TSDF EPA ID: CA0000084517  
Trans Name: Not reported  
TSDF Alt EPA ID: CA0000084517  
TSDF Alt Name: Not reported  
Waste Code Description: 741 - Liquids with halogenated organic compounds > 1000 mg/l  
RCRA Code: F002  
Meth Code: H01 - Transfer Station  
Quantity Tons: 0.195  
Waste Quantity: 390  
Quantity Unit: P  
Additional Code 1: Not reported  
Additional Code 2: Not reported  
Additional Code 3: Not reported  
Additional Code 4: Not reported  
Additional Code 5: Not reported

Additional Info:

Year: 2004  
Gen EPA ID: CAD028879765

Shipment Date: 20041022  
Creation Date: 12/31/2004 18:31:40  
Receipt Date: 20041026  
Manifest ID: 23719370  
Trans EPA ID: TXR000050930  
Trans Name: SAFETY-KLEEN SYSTEMS INC  
Trans 2 EPA ID: Not reported  
Trans 2 Name: Not reported  
TSDF EPA ID: CA0000084517  
Trans Name: SAFETY-KLEEN SYSTEMS INC  
TSDF Alt EPA ID: CA0000084517  
TSDF Alt Name: Not reported  
Waste Code Description: 741 - Liquids with halogenated organic compounds > 1000 mg/l  
RCRA Code: F002  
Meth Code: H01 - Transfer Station  
Quantity Tons: 0.05  
Waste Quantity: 100  
Quantity Unit: P  
Additional Code 1: Not reported  
Additional Code 2: Not reported  
Additional Code 3: Not reported  
Additional Code 4: Not reported  
Additional Code 5: Not reported

Shipment Date: 20041022  
Creation Date: 12/31/2004 18:31:40  
Receipt Date: 20041026  
Manifest ID: 23719370  
Trans EPA ID: TXR000050930  
Trans Name: SAFETY-KLEEN SYSTEMS INC

Map ID  
Direction  
Distance  
Elevation

MAP FINDINGS

Site

Database(s)

EDR ID Number  
EPA ID Number

STANFORD CLEANERS (Continued)

1000314828

Trans 2 EPA ID: Not reported  
Trans 2 Name: Not reported  
TSDf EPA ID: CA0000084517  
Trans Name: SAFETY-KLEEN SYSTEMS INC  
TSDf Alt EPA ID: CA0000084517  
TSDf Alt Name: Not reported  
Waste Code Description: - Not reported  
RCRA Code: Not reported  
Meth Code: H01 - Transfer Station  
Quantity Tons: Not reported  
Waste Quantity: Not reported  
Quantity Unit: Not reported  
Additional Code 1: Not reported  
Additional Code 2: Not reported  
Additional Code 3: Not reported  
Additional Code 4: Not reported  
Additional Code 5: Not reported

Shipment Date: 20040826  
Creation Date: 12/28/2004 14:46:39  
Receipt Date: 20040831  
Manifest ID: 23712085  
Trans EPA ID: TXR000050930  
Trans Name: SAFETY-KLEEN SYSTEMS INC  
Trans 2 EPA ID: Not reported  
Trans 2 Name: Not reported  
TSDf EPA ID: CA0000084517  
Trans Name: SAFETY-KLEEN SYSTEMS INC  
TSDf Alt EPA ID: CA0000084517  
TSDf Alt Name: Not reported  
Waste Code Description: - Not reported  
RCRA Code: Not reported  
Meth Code: H01 - Transfer Station  
Quantity Tons: 0.12  
Waste Quantity: 240  
Quantity Unit: P  
Additional Code 1: Not reported  
Additional Code 2: Not reported  
Additional Code 3: Not reported  
Additional Code 4: Not reported  
Additional Code 5: Not reported

Shipment Date: 20040311  
Creation Date: 10/1/2004 18:31:52  
Receipt Date: 20040316  
Manifest ID: 22584983  
Trans EPA ID: TXR000050930  
Trans Name: SAFETY-KLEEN SYSTEMS INC  
Trans 2 EPA ID: Not reported  
Trans 2 Name: Not reported  
TSDf EPA ID: CA0000084517  
Trans Name: SAFETY-KLEEN SYSTEMS INC  
TSDf Alt EPA ID: CA0000084517  
TSDf Alt Name: Not reported  
Waste Code Description: 741 - Liquids with halogenated organic compounds > 1000 mg/l  
RCRA Code: F002  
Meth Code: H01 - Transfer Station

Map ID  
Direction  
Distance  
Elevation

MAP FINDINGS

Site

Database(s)

EDR ID Number  
EPA ID Number

**STANFORD CLEANERS (Continued)**

**1000314828**

Quantity Tons: 0.0975  
Waste Quantity: 195  
Quantity Unit: P  
Additional Code 1: Not reported  
Additional Code 2: Not reported  
Additional Code 3: Not reported  
Additional Code 4: Not reported  
Additional Code 5: Not reported

Additional Info:

Year: 2002  
Gen EPA ID: CAD028879765

Shipment Date: 20021219  
Creation Date: 3/31/2003 18:31:15  
Receipt Date: 20021227  
Manifest ID: 22206971  
Trans EPA ID: SCR000075150  
Trans Name: Not reported  
Trans 2 EPA ID: Not reported  
Trans 2 Name: Not reported  
TSDf EPA ID: CA0000084517  
Trans Name: Not reported  
TSDf Alt EPA ID: Not reported  
TSDf Alt Name: Not reported  
Waste Code Description: 741 - Liquids with halogenated organic compounds > 1000 mg/l  
RCRA Code: F002  
Meth Code: H01 - Transfer Station  
Quantity Tons: 0.0975  
Waste Quantity: 195  
Quantity Unit: P  
Additional Code 1: Not reported  
Additional Code 2: Not reported  
Additional Code 3: Not reported  
Additional Code 4: Not reported  
Additional Code 5: Not reported

Shipment Date: 20020904  
Creation Date: 1/27/2003 18:31:12  
Receipt Date: 20020906  
Manifest ID: 21900351  
Trans EPA ID: SCR000075150  
Trans Name: Not reported  
Trans 2 EPA ID: Not reported  
Trans 2 Name: Not reported  
TSDf EPA ID: CA0000084517  
Trans Name: Not reported  
TSDf Alt EPA ID: Not reported  
TSDf Alt Name: Not reported  
Waste Code Description: 741 - Liquids with halogenated organic compounds > 1000 mg/l  
RCRA Code: F002  
Meth Code: H01 - Transfer Station  
Quantity Tons: 0.0975  
Waste Quantity: 195  
Quantity Unit: P  
Additional Code 1: Not reported  
Additional Code 2: Not reported

Map ID  
Direction  
Distance  
Elevation

MAP FINDINGS

Site

Database(s)

EDR ID Number  
EPA ID Number

**STANFORD CLEANERS (Continued)**

**1000314828**

Additional Code 3:	Not reported
Additional Code 4:	Not reported
Additional Code 5:	Not reported
Shipment Date:	20020613
Creation Date:	2/7/2003 18:31:14
Receipt Date:	20020618
Manifest ID:	21729814
Trans EPA ID:	SCR000075150
Trans Name:	Not reported
Trans 2 EPA ID:	Not reported
Trans 2 Name:	Not reported
TSDF EPA ID:	CA0000084517
Trans Name:	Not reported
TSDF Alt EPA ID:	Not reported
TSDF Alt Name:	Not reported
Waste Code Description:	741 - Liquids with halogenated organic compounds > 1000 mg/l
RCRA Code:	F002
Meth Code:	H01 - Transfer Station
Quantity Tons:	0.09
Waste Quantity:	180
Quantity Unit:	P
Additional Code 1:	Not reported
Additional Code 2:	Not reported
Additional Code 3:	Not reported
Additional Code 4:	Not reported
Additional Code 5:	Not reported
Shipment Date:	20020515
Creation Date:	7/30/2002 18:31:21
Receipt Date:	20020522
Manifest ID:	21596530
Trans EPA ID:	SCR000075150
Trans Name:	Not reported
Trans 2 EPA ID:	Not reported
Trans 2 Name:	Not reported
TSDF EPA ID:	CA0000084517
Trans Name:	Not reported
TSDF Alt EPA ID:	Not reported
TSDF Alt Name:	Not reported
Waste Code Description:	741 - Liquids with halogenated organic compounds > 1000 mg/l
RCRA Code:	F002
Meth Code:	H01 - Transfer Station
Quantity Tons:	0.0975
Waste Quantity:	195
Quantity Unit:	P
Additional Code 1:	Not reported
Additional Code 2:	Not reported
Additional Code 3:	Not reported
Additional Code 4:	Not reported
Additional Code 5:	Not reported
Shipment Date:	20020221
Creation Date:	7/8/2002 18:31:16
Receipt Date:	20020226
Manifest ID:	21229309
Trans EPA ID:	SCR000075150

Map ID  
Direction  
Distance  
Elevation

MAP FINDINGS

Site

Database(s)

EDR ID Number  
EPA ID Number

STANFORD CLEANERS (Continued)

1000314828

Trans Name: Not reported  
Trans 2 EPA ID: Not reported  
Trans 2 Name: Not reported  
TSDf EPA ID: CA0000084517  
Trans Name: Not reported  
TSDf Alt EPA ID: Not reported  
TSDf Alt Name: Not reported  
Waste Code Description: 741 - Liquids with halogenated organic compounds > 1000 mg/l  
RCRA Code: F002  
Meth Code: H01 - Transfer Station  
Quantity Tons: 0.0975  
Waste Quantity: 195  
Quantity Unit: P  
Additional Code 1: Not reported  
Additional Code 2: Not reported  
Additional Code 3: Not reported  
Additional Code 4: Not reported  
Additional Code 5: Not reported

Additional Info:

Year: 1998  
Gen EPA ID: CAD028879765

Shipment Date: 19981202  
Creation Date: 1/21/1999 0:00:00  
Receipt Date: 19981204  
Manifest ID: 98560307  
Trans EPA ID: ILD984908202  
Trans Name: Not reported  
Trans 2 EPA ID: SCD987574647  
Trans 2 Name: Not reported  
TSDf EPA ID: CA0000084517  
Trans Name: Not reported  
TSDf Alt EPA ID: CA0000084517  
TSDf Alt Name: Not reported  
Waste Code Description: 741 - Liquids with halogenated organic compounds > 1000 mg/l  
RCRA Code: F002  
Meth Code: H01 - Transfer Station  
Quantity Tons: 0.0975  
Waste Quantity: 195  
Quantity Unit: P  
Additional Code 1: Not reported  
Additional Code 2: Not reported  
Additional Code 3: Not reported  
Additional Code 4: Not reported  
Additional Code 5: Not reported

Shipment Date: 19981105  
Creation Date: 1/13/1999 0:00:00  
Receipt Date: 19981110  
Manifest ID: 98288083  
Trans EPA ID: ILD984908202  
Trans Name: Not reported  
Trans 2 EPA ID: SCD987574647  
Trans 2 Name: Not reported  
TSDf EPA ID: CA0000084517  
Trans Name: Not reported

Map ID  
Direction  
Distance  
Elevation

MAP FINDINGS

Site

Database(s)

EDR ID Number  
EPA ID Number

**STANFORD CLEANERS (Continued)**

**1000314828**

TSDF Alt EPA ID: Not reported  
TSDF Alt Name: Not reported  
Waste Code Description: 741 - Liquids with halogenated organic compounds > 1000 mg/l  
RCRA Code: F002  
Meth Code: H01 - Transfer Station  
Quantity Tons: 0.0975  
Waste Quantity: 195  
Quantity Unit: P  
Additional Code 1: Not reported  
Additional Code 2: Not reported  
Additional Code 3: Not reported  
Additional Code 4: Not reported  
Additional Code 5: Not reported

Shipment Date: 19981105  
Creation Date: 1/13/1999 0:00:00  
Receipt Date: 19981110  
Manifest ID: 98288083  
Trans EPA ID: ILD984908202  
Trans Name: Not reported  
Trans 2 EPA ID: SCD987574647  
Trans 2 Name: Not reported  
TSDF EPA ID: CA0000084517  
Trans Name: Not reported  
TSDF Alt EPA ID: Not reported  
TSDF Alt Name: Not reported  
Waste Code Description: 741 - Liquids with halogenated organic compounds > 1000 mg/l  
RCRA Code: F002  
Meth Code: H01 - Transfer Station  
Quantity Tons: 0.0975  
Waste Quantity: 195  
Quantity Unit: P  
Additional Code 1: Not reported  
Additional Code 2: Not reported  
Additional Code 3: Not reported  
Additional Code 4: Not reported  
Additional Code 5: Not reported

Shipment Date: 19981007  
Creation Date: 12/8/1998 0:00:00  
Receipt Date: 19981013  
Manifest ID: 98285730  
Trans EPA ID: ILD984908202  
Trans Name: Not reported  
Trans 2 EPA ID: SCD987574647  
Trans 2 Name: Not reported  
TSDF EPA ID: CA0000084517  
Trans Name: Not reported  
TSDF Alt EPA ID: Not reported  
TSDF Alt Name: Not reported  
Waste Code Description: 741 - Liquids with halogenated organic compounds > 1000 mg/l  
RCRA Code: F002  
Meth Code: H01 - Transfer Station  
Quantity Tons: 0.195  
Waste Quantity: 390  
Quantity Unit: P  
Additional Code 1: Not reported

Map ID  
Direction  
Distance  
Elevation

MAP FINDINGS

Site

Database(s)

EDR ID Number  
EPA ID Number

**STANFORD CLEANERS (Continued)**

**1000314828**

Additional Code 2:	Not reported
Additional Code 3:	Not reported
Additional Code 4:	Not reported
Additional Code 5:	Not reported
Shipment Date:	19981007
Creation Date:	12/8/1998 0:00:00
Receipt Date:	19981013
Manifest ID:	98285730
Trans EPA ID:	ILD984908202
Trans Name:	Not reported
Trans 2 EPA ID:	SCD987574647
Trans 2 Name:	Not reported
TSDf EPA ID:	CA0000084517
Trans Name:	Not reported
TSDf Alt EPA ID:	Not reported
TSDf Alt Name:	Not reported
Waste Code Description:	741 - Liquids with halogenated organic compounds > 1000 mg/l
RCRA Code:	F002
Meth Code:	H01 - Transfer Station
Quantity Tons:	0.06
Waste Quantity:	120
Quantity Unit:	P
Additional Code 1:	Not reported
Additional Code 2:	Not reported
Additional Code 3:	Not reported
Additional Code 4:	Not reported
Additional Code 5:	Not reported
Shipment Date:	19980909
Creation Date:	12/7/1998 0:00:00
Receipt Date:	19980916
Manifest ID:	98283516
Trans EPA ID:	ILD984908202
Trans Name:	Not reported
Trans 2 EPA ID:	SCD987574647
Trans 2 Name:	Not reported
TSDf EPA ID:	CA0000084517
Trans Name:	Not reported
TSDf Alt EPA ID:	CA0000084517
TSDf Alt Name:	Not reported
Waste Code Description:	741 - Liquids with halogenated organic compounds > 1000 mg/l
RCRA Code:	F002
Meth Code:	H01 - Transfer Station
Quantity Tons:	0.195
Waste Quantity:	390
Quantity Unit:	P
Additional Code 1:	Not reported
Additional Code 2:	Not reported
Additional Code 3:	Not reported
Additional Code 4:	Not reported
Additional Code 5:	Not reported
Shipment Date:	19980812
Creation Date:	10/20/1998 0:00:00
Receipt Date:	19980817
Manifest ID:	98271812

Map ID  
Direction  
Distance  
Elevation

MAP FINDINGS

Site

Database(s)

EDR ID Number  
EPA ID Number

**STANFORD CLEANERS (Continued)**

**1000314828**

Trans EPA ID: ILD984908202  
Trans Name: Not reported  
Trans 2 EPA ID: Not reported  
Trans 2 Name: Not reported  
TSDf EPA ID: CA0000084517  
Trans Name: Not reported  
TSDf Alt EPA ID: Not reported  
TSDf Alt Name: Not reported  
Waste Code Description: 741 - Liquids with halogenated organic compounds > 1000 mg/l  
RCRA Code: F002  
Meth Code: H01 - Transfer Station  
Quantity Tons: 0.0975  
Waste Quantity: 195  
Quantity Unit: P  
Additional Code 1: Not reported  
Additional Code 2: Not reported  
Additional Code 3: Not reported  
Additional Code 4: Not reported  
Additional Code 5: Not reported

Shipment Date: 19980715  
Creation Date: 9/15/1998 0:00:00  
Receipt Date: 19980721  
Manifest ID: 98184972  
Trans EPA ID: ILD984908202  
Trans Name: Not reported  
Trans 2 EPA ID: Not reported  
Trans 2 Name: Not reported  
TSDf EPA ID: CA0000084517  
Trans Name: Not reported  
TSDf Alt EPA ID: CA0000084517  
TSDf Alt Name: Not reported  
Waste Code Description: 741 - Liquids with halogenated organic compounds > 1000 mg/l  
RCRA Code: F002  
Meth Code: H01 - Transfer Station  
Quantity Tons: 0.0975  
Waste Quantity: 195  
Quantity Unit: P  
Additional Code 1: Not reported  
Additional Code 2: Not reported  
Additional Code 3: Not reported  
Additional Code 4: Not reported  
Additional Code 5: Not reported

Shipment Date: 19980618  
Creation Date: 9/3/1998 0:00:00  
Receipt Date: 19980624  
Manifest ID: 98185377  
Trans EPA ID: ILD984908202  
Trans Name: Not reported  
Trans 2 EPA ID: Not reported  
Trans 2 Name: Not reported  
TSDf EPA ID: CA0000084517  
Trans Name: Not reported  
TSDf Alt EPA ID: Not reported  
TSDf Alt Name: Not reported  
Waste Code Description: 741 - Liquids with halogenated organic compounds > 1000 mg/l



Map ID  
Direction  
Distance  
Elevation

MAP FINDINGS

Site

Database(s)

EDR ID Number  
EPA ID Number

STANFORD CLEANERS (Continued)

1000314828

RCRA Code: F002  
Meth Code: H01 - Transfer Station  
Quantity Tons: 0.0975  
Waste Quantity: 195  
Quantity Unit: P  
Additional Code 1: Not reported  
Additional Code 2: Not reported  
Additional Code 3: Not reported  
Additional Code 4: Not reported  
Additional Code 5: Not reported

Shipment Date: 19980521  
Creation Date: 7/15/1998 0:00:00  
Receipt Date: 19980529  
Manifest ID: 98186712  
Trans EPA ID: ILD984908202  
Trans Name: Not reported  
Trans 2 EPA ID: Not reported  
Trans 2 Name: Not reported  
TSDf EPA ID: CA0000084517  
Trans Name: Not reported  
TSDf Alt EPA ID: Not reported  
TSDf Alt Name: Not reported  
Waste Code Description: 741 - Liquids with halogenated organic compounds > 1000 mg/l  
RCRA Code: F002  
Meth Code: H01 - Transfer Station  
Quantity Tons: 0.0975  
Waste Quantity: 195  
Quantity Unit: P  
Additional Code 1: Not reported  
Additional Code 2: Not reported  
Additional Code 3: Not reported  
Additional Code 4: Not reported  
Additional Code 5: Not reported

Additional Info:  
Year: 1996  
Gen EPA ID: CAD028879765

Shipment Date: 19961205  
Creation Date: 5/20/1997 0:00:00  
Receipt Date: 19961210  
Manifest ID: 96461751  
Trans EPA ID: ILD984908202  
Trans Name: Not reported  
Trans 2 EPA ID: ILD984908202  
Trans 2 Name: Not reported  
TSDf EPA ID: CA0000084517  
Trans Name: Not reported  
TSDf Alt EPA ID: Not reported  
TSDf Alt Name: Not reported  
Waste Code Description: 741 - Liquids with halogenated organic compounds > 1000 mg/l  
RCRA Code: F002  
Meth Code: H01 - Transfer Station  
Quantity Tons: 0.06  
Waste Quantity: 120  
Quantity Unit: P

Map ID  
Direction  
Distance  
Elevation

MAP FINDINGS

Site

Database(s)

EDR ID Number  
EPA ID Number

STANFORD CLEANERS (Continued)

1000314828

Additional Code 1:	Not reported
Additional Code 2:	Not reported
Additional Code 3:	Not reported
Additional Code 4:	Not reported
Additional Code 5:	Not reported
Shipment Date:	19961205
Creation Date:	5/20/1997 0:00:00
Receipt Date:	19961210
Manifest ID:	96461751
Trans EPA ID:	ILD984908202
Trans Name:	Not reported
Trans 2 EPA ID:	ILD984908202
Trans 2 Name:	Not reported
TSDf EPA ID:	CA0000084517
Trans Name:	Not reported
TSDf Alt EPA ID:	Not reported
TSDf Alt Name:	Not reported
Waste Code Description:	741 - Liquids with halogenated organic compounds > 1000 mg/l
RCRA Code:	F002
Meth Code:	H01 - Transfer Station
Quantity Tons:	0.0975
Waste Quantity:	195
Quantity Unit:	P
Additional Code 1:	Not reported
Additional Code 2:	Not reported
Additional Code 3:	Not reported
Additional Code 4:	Not reported
Additional Code 5:	Not reported
Shipment Date:	19961105
Creation Date:	5/20/1997 0:00:00
Receipt Date:	19961108
Manifest ID:	96303838
Trans EPA ID:	ILD984908202
Trans Name:	Not reported
Trans 2 EPA ID:	ILD984908202
Trans 2 Name:	Not reported
TSDf EPA ID:	CA0000084517
Trans Name:	Not reported
TSDf Alt EPA ID:	Not reported
TSDf Alt Name:	Not reported
Waste Code Description:	741 - Liquids with halogenated organic compounds > 1000 mg/l
RCRA Code:	F002
Meth Code:	H01 - Transfer Station
Quantity Tons:	0.0975
Waste Quantity:	195
Quantity Unit:	P
Additional Code 1:	Not reported
Additional Code 2:	Not reported
Additional Code 3:	Not reported
Additional Code 4:	Not reported
Additional Code 5:	Not reported
Shipment Date:	19961010
Creation Date:	6/26/1997 0:00:00
Receipt Date:	19961017

Map ID  
Direction  
Distance  
Elevation

MAP FINDINGS

Site

Database(s)

EDR ID Number  
EPA ID Number

STANFORD CLEANERS (Continued)

1000314828

Manifest ID: 96483109  
Trans EPA ID: ILD984908202  
Trans Name: Not reported  
Trans 2 EPA ID: ILD984908202  
Trans 2 Name: Not reported  
TSDf EPA ID: CA0000084517  
Trans Name: Not reported  
TSDf Alt EPA ID: Not reported  
TSDf Alt Name: Not reported  
Waste Code Description: 741 - Liquids with halogenated organic compounds > 1000 mg/l  
RCRA Code: F002  
Meth Code: H01 - Transfer Station  
Quantity Tons: 0.0975  
Waste Quantity: 195  
Quantity Unit: P  
Additional Code 1: Not reported  
Additional Code 2: Not reported  
Additional Code 3: Not reported  
Additional Code 4: Not reported  
Additional Code 5: Not reported

Shipment Date: 19960815  
Creation Date: 5/30/1997 0:00:00  
Receipt Date: 19960819  
Manifest ID: 96494918  
Trans EPA ID: ILD984908202  
Trans Name: Not reported  
Trans 2 EPA ID: ILD984908202  
Trans 2 Name: Not reported  
TSDf EPA ID: CA0000084517  
Trans Name: Not reported  
TSDf Alt EPA ID: Not reported  
TSDf Alt Name: Not reported  
Waste Code Description: 741 - Liquids with halogenated organic compounds > 1000 mg/l  
RCRA Code: F002  
Meth Code: H01 - Transfer Station  
Quantity Tons: 0.0975  
Waste Quantity: 195  
Quantity Unit: P  
Additional Code 1: Not reported  
Additional Code 2: Not reported  
Additional Code 3: Not reported  
Additional Code 4: Not reported  
Additional Code 5: Not reported

Shipment Date: 19960815  
Creation Date: 5/30/1997 0:00:00  
Receipt Date: 19960819  
Manifest ID: 96494918  
Trans EPA ID: ILD984908202  
Trans Name: Not reported  
Trans 2 EPA ID: ILD984908202  
Trans 2 Name: Not reported  
TSDf EPA ID: CA0000084517  
Trans Name: Not reported  
TSDf Alt EPA ID: Not reported  
TSDf Alt Name: Not reported

Map ID  
Direction  
Distance  
Elevation

MAP FINDINGS

Site

Database(s)

EDR ID Number  
EPA ID Number

**STANFORD CLEANERS (Continued)**

**1000314828**

Waste Code Description: 741 - Liquids with halogenated organic compounds > 1000 mg/l  
RCRA Code: F002  
Meth Code: H01 - Transfer Station  
Quantity Tons: 0.06  
Waste Quantity: 120  
Quantity Unit: P  
Additional Code 1: Not reported  
Additional Code 2: Not reported  
Additional Code 3: Not reported  
Additional Code 4: Not reported  
Additional Code 5: Not reported

Shipment Date: 19960619  
Creation Date: 5/20/1997 0:00:00  
Receipt Date: 19960624  
Manifest ID: 96091908  
Trans EPA ID: ILD984908202  
Trans Name: Not reported  
Trans 2 EPA ID: ILD984908202  
Trans 2 Name: Not reported  
TSDf EPA ID: CA0000084517  
Trans Name: Not reported  
TSDf Alt EPA ID: Not reported  
TSDf Alt Name: Not reported  
Waste Code Description: 741 - Liquids with halogenated organic compounds > 1000 mg/l  
RCRA Code: F003  
Meth Code: H01 - Transfer Station  
Quantity Tons: 0.0975  
Waste Quantity: 195  
Quantity Unit: P  
Additional Code 1: Not reported  
Additional Code 2: Not reported  
Additional Code 3: Not reported  
Additional Code 4: Not reported  
Additional Code 5: Not reported

Shipment Date: 19960424  
Creation Date: 5/20/1997 0:00:00  
Receipt Date: 19960426  
Manifest ID: 96082391  
Trans EPA ID: ILD984908202  
Trans Name: Not reported  
Trans 2 EPA ID: ILD984908202  
Trans 2 Name: Not reported  
TSDf EPA ID: CA0000084517  
Trans Name: Not reported  
TSDf Alt EPA ID: Not reported  
TSDf Alt Name: Not reported  
Waste Code Description: 741 - Liquids with halogenated organic compounds > 1000 mg/l  
RCRA Code: F002  
Meth Code: H01 - Transfer Station  
Quantity Tons: 0.0975  
Waste Quantity: 195  
Quantity Unit: P  
Additional Code 1: Not reported  
Additional Code 2: Not reported  
Additional Code 3: Not reported

Map ID  
Direction  
Distance  
Elevation

MAP FINDINGS

Site

Database(s)

EDR ID Number  
EPA ID Number

**STANFORD CLEANERS (Continued)**

**1000314828**

Additional Code 4:	Not reported
Additional Code 5:	Not reported
Shipment Date:	19960328
Creation Date:	10/16/1996 0:00:00
Receipt Date:	19960402
Manifest ID:	96257906
Trans EPA ID:	ILD984908202
Trans Name:	Not reported
Trans 2 EPA ID:	ILD984908202
Trans 2 Name:	Not reported
TSDf EPA ID:	CA0000084517
Trans Name:	Not reported
TSDf Alt EPA ID:	Not reported
TSDf Alt Name:	Not reported
Waste Code Description:	741 - Liquids with halogenated organic compounds > 1000 mg/l
RCRA Code:	F002
Meth Code:	H01 - Transfer Station
Quantity Tons:	0.0975
Waste Quantity:	195
Quantity Unit:	P
Additional Code 1:	Not reported
Additional Code 2:	Not reported
Additional Code 3:	Not reported
Additional Code 4:	Not reported
Additional Code 5:	Not reported
Shipment Date:	19960228
Creation Date:	10/16/1996 0:00:00
Receipt Date:	19960304
Manifest ID:	96243875
Trans EPA ID:	ILD984908202
Trans Name:	Not reported
Trans 2 EPA ID:	ILD984908202
Trans 2 Name:	Not reported
TSDf EPA ID:	CA0000084517
Trans Name:	Not reported
TSDf Alt EPA ID:	Not reported
TSDf Alt Name:	Not reported
Waste Code Description:	741 - Liquids with halogenated organic compounds > 1000 mg/l
RCRA Code:	F002
Meth Code:	H01 - Transfer Station
Quantity Tons:	0.0975
Waste Quantity:	195
Quantity Unit:	P
Additional Code 1:	Not reported
Additional Code 2:	Not reported
Additional Code 3:	Not reported
Additional Code 4:	Not reported
Additional Code 5:	Not reported
Additional Info:	
Year:	1993
Gen EPA ID:	CAD028879765
Shipment Date:	19931208
Creation Date:	9/14/1995 0:00:00

Map ID  
Direction  
Distance  
Elevation

MAP FINDINGS

Site

Database(s)

EDR ID Number  
EPA ID Number

**STANFORD CLEANERS (Continued)**

**1000314828**

Receipt Date: 19931214  
Manifest ID: 93123224  
Trans EPA ID: ILD984908202  
Trans Name: Not reported  
Trans 2 EPA ID: ILD984908202  
Trans 2 Name: Not reported  
TSDF EPA ID: CAT000613893  
Trans Name: Not reported  
TSDF Alt EPA ID: CAT000613893  
TSDF Alt Name: Not reported  
Waste Code Description: 741 - Liquids with halogenated organic compounds > 1000 mg/l  
RCRA Code: F002  
Meth Code: H01 - Transfer Station  
Quantity Tons: 0.0975  
Waste Quantity: 195  
Quantity Unit: P  
Additional Code 1: Not reported  
Additional Code 2: Not reported  
Additional Code 3: Not reported  
Additional Code 4: Not reported  
Additional Code 5: Not reported

Shipment Date: 19931109  
Creation Date: 9/14/1995 0:00:00  
Receipt Date: 19931111  
Manifest ID: 93023320  
Trans EPA ID: ILD984908202  
Trans Name: Not reported  
Trans 2 EPA ID: ILD984908202  
Trans 2 Name: Not reported  
TSDF EPA ID: CAT000613893  
Trans Name: Not reported  
TSDF Alt EPA ID: CAT000613893  
TSDF Alt Name: Not reported  
Waste Code Description: 741 - Liquids with halogenated organic compounds > 1000 mg/l  
RCRA Code: F002  
Meth Code: H01 - Transfer Station  
Quantity Tons: 0.195  
Waste Quantity: 390  
Quantity Unit: P  
Additional Code 1: Not reported  
Additional Code 2: Not reported  
Additional Code 3: Not reported  
Additional Code 4: Not reported  
Additional Code 5: Not reported

Shipment Date: 19931013  
Creation Date: 9/13/1995 0:00:00  
Receipt Date: 19931019  
Manifest ID: 93082020  
Trans EPA ID: ILD984908202  
Trans Name: Not reported  
Trans 2 EPA ID: ILD984908202  
Trans 2 Name: Not reported  
TSDF EPA ID: CAT000613893  
Trans Name: Not reported  
TSDF Alt EPA ID: CAT000613893

Map ID  
Direction  
Distance  
Elevation

MAP FINDINGS

Site

Database(s)

EDR ID Number  
EPA ID Number

STANFORD CLEANERS (Continued)

1000314828

TSDF Alt Name: Not reported  
Waste Code Description: 741 - Liquids with halogenated organic compounds > 1000 mg/l  
RCRA Code: F002  
Meth Code: H01 - Transfer Station  
Quantity Tons: 0.0975  
Waste Quantity: 195  
Quantity Unit: P  
Additional Code 1: Not reported  
Additional Code 2: Not reported  
Additional Code 3: Not reported  
Additional Code 4: Not reported  
Additional Code 5: Not reported

Shipment Date: 19930915  
Creation Date: 9/12/1995 0:00:00  
Receipt Date: 19930921  
Manifest ID: 93078482  
Trans EPA ID: ILD984908202  
Trans Name: Not reported  
Trans 2 EPA ID: ILD984908202  
Trans 2 Name: Not reported  
TSDF EPA ID: CAT000613893  
Trans Name: Not reported  
TSDF Alt EPA ID: CAT000613893  
TSDF Alt Name: Not reported  
Waste Code Description: 741 - Liquids with halogenated organic compounds > 1000 mg/l  
RCRA Code: F002  
Meth Code: H01 - Transfer Station  
Quantity Tons: 0.0975  
Waste Quantity: 195  
Quantity Unit: P  
Additional Code 1: Not reported  
Additional Code 2: Not reported  
Additional Code 3: Not reported  
Additional Code 4: Not reported  
Additional Code 5: Not reported

Shipment Date: 19930819  
Creation Date: 9/11/1995 0:00:00  
Receipt Date: 19930824  
Manifest ID: 93222523  
Trans EPA ID: ILD984908202  
Trans Name: Not reported  
Trans 2 EPA ID: ILD984908202  
Trans 2 Name: Not reported  
TSDF EPA ID: CAT000613893  
Trans Name: Not reported  
TSDF Alt EPA ID: CAT000613893  
TSDF Alt Name: Not reported  
Waste Code Description: 741 - Liquids with halogenated organic compounds > 1000 mg/l  
RCRA Code: F002  
Meth Code: H01 - Transfer Station  
Quantity Tons: 0.0975  
Waste Quantity: 195  
Quantity Unit: P  
Additional Code 1: Not reported  
Additional Code 2: Not reported

Map ID  
Direction  
Distance  
Elevation

MAP FINDINGS

Site

Database(s)

EDR ID Number  
EPA ID Number

**STANFORD CLEANERS (Continued)**

**1000314828**

Additional Code 3:	Not reported
Additional Code 4:	Not reported
Additional Code 5:	Not reported
Shipment Date:	19930722
Creation Date:	9/11/1995 0:00:00
Receipt Date:	19930727
Manifest ID:	92619351
Trans EPA ID:	ILD984908202
Trans Name:	Not reported
Trans 2 EPA ID:	ILD984908202
Trans 2 Name:	Not reported
TSDf EPA ID:	CAT000613893
Trans Name:	Not reported
TSDf Alt EPA ID:	CAT000613893
TSDf Alt Name:	Not reported
Waste Code Description:	741 - Liquids with halogenated organic compounds > 1000 mg/l
RCRA Code:	F002
Meth Code:	H01 - Transfer Station
Quantity Tons:	0.0975
Waste Quantity:	195
Quantity Unit:	P
Additional Code 1:	Not reported
Additional Code 2:	Not reported
Additional Code 3:	Not reported
Additional Code 4:	Not reported
Additional Code 5:	Not reported
Shipment Date:	19930621
Creation Date:	9/8/1995 0:00:00
Receipt Date:	19930625
Manifest ID:	92617782
Trans EPA ID:	ILD984908202
Trans Name:	Not reported
Trans 2 EPA ID:	ILD984908202
Trans 2 Name:	Not reported
TSDf EPA ID:	CAT000613893
Trans Name:	Not reported
TSDf Alt EPA ID:	CAT000613893
TSDf Alt Name:	Not reported
Waste Code Description:	741 - Liquids with halogenated organic compounds > 1000 mg/l
RCRA Code:	F002
Meth Code:	H01 - Transfer Station
Quantity Tons:	0.0975
Waste Quantity:	195
Quantity Unit:	P
Additional Code 1:	Not reported
Additional Code 2:	Not reported
Additional Code 3:	Not reported
Additional Code 4:	Not reported
Additional Code 5:	Not reported
Shipment Date:	19930526
Creation Date:	9/7/1995 0:00:00
Receipt Date:	Not reported
Manifest ID:	92574770
Trans EPA ID:	ILD051060408



Map ID  
Direction  
Distance  
Elevation

MAP FINDINGS

Site

Database(s)

EDR ID Number  
EPA ID Number

**STANFORD CLEANERS (Continued)**

**1000314828**

Trans Name: Not reported  
Trans 2 EPA ID: Not reported  
Trans 2 Name: Not reported  
TSDf EPA ID: CAT000613893  
Trans Name: Not reported  
TSDf Alt EPA ID: Not reported  
TSDf Alt Name: Not reported  
Waste Code Description: 741 - Liquids with halogenated organic compounds > 1000 mg/l  
RCRA Code: F002  
Meth Code: - Not reported  
Quantity Tons: 0.0975  
Waste Quantity: 195  
Quantity Unit: P  
Additional Code 1: Not reported  
Additional Code 2: Not reported  
Additional Code 3: Not reported  
Additional Code 4: Not reported  
Additional Code 5: Not reported

Additional Info:

Year: 2001  
Gen EPA ID: CAD028879765

Shipment Date: 20011031  
Creation Date: 1/16/2002 0:00:00  
Receipt Date: 20011107  
Manifest ID: 21376562  
Trans EPA ID: SCR000075150  
Trans Name: Not reported  
Trans 2 EPA ID: Not reported  
Trans 2 Name: Not reported  
TSDf EPA ID: CA0000084517  
Trans Name: Not reported  
TSDf Alt EPA ID: Not reported  
TSDf Alt Name: Not reported  
Waste Code Description: 741 - Liquids with halogenated organic compounds > 1000 mg/l  
RCRA Code: F002  
Meth Code: H01 - Transfer Station  
Quantity Tons: 0.0975  
Waste Quantity: 195  
Quantity Unit: P  
Additional Code 1: Not reported  
Additional Code 2: Not reported  
Additional Code 3: Not reported  
Additional Code 4: Not reported  
Additional Code 5: Not reported

Shipment Date: 20011031  
Creation Date: 1/16/2002 0:00:00  
Receipt Date: 20011107  
Manifest ID: 21376562  
Trans EPA ID: SCR000075150  
Trans Name: Not reported  
Trans 2 EPA ID: Not reported  
Trans 2 Name: Not reported  
TSDf EPA ID: CA0000084517  
Trans Name: Not reported

Map ID  
Direction  
Distance  
Elevation

MAP FINDINGS

Site

Database(s)

EDR ID Number  
EPA ID Number

**STANFORD CLEANERS (Continued)**

**1000314828**

TSDF Alt EPA ID: Not reported  
TSDF Alt Name: Not reported  
Waste Code Description: 741 - Liquids with halogenated organic compounds > 1000 mg/l  
RCRA Code: F002  
Meth Code: H01 - Transfer Station  
Quantity Tons: 0.09  
Waste Quantity: 180  
Quantity Unit: P  
Additional Code 1: Not reported  
Additional Code 2: Not reported  
Additional Code 3: Not reported  
Additional Code 4: Not reported  
Additional Code 5: Not reported

Shipment Date: 20010905  
Creation Date: 11/1/2001 0:00:00  
Receipt Date: 20010907  
Manifest ID: 21442700  
Trans EPA ID: SCR000075150  
Trans Name: Not reported  
Trans 2 EPA ID: Not reported  
Trans 2 Name: Not reported  
TSDF EPA ID: CA0000084517  
Trans Name: Not reported  
TSDF Alt EPA ID: Not reported  
TSDF Alt Name: Not reported  
Waste Code Description: 741 - Liquids with halogenated organic compounds > 1000 mg/l  
RCRA Code: F002  
Meth Code: H01 - Transfer Station  
Quantity Tons: 0.0975  
Waste Quantity: 195  
Quantity Unit: P  
Additional Code 1: Not reported  
Additional Code 2: Not reported  
Additional Code 3: Not reported  
Additional Code 4: Not reported  
Additional Code 5: Not reported

Shipment Date: 20010711  
Creation Date: 10/1/2001 0:00:00  
Receipt Date: 20010713  
Manifest ID: 21098473  
Trans EPA ID: SCR000075150  
Trans Name: Not reported  
Trans 2 EPA ID: Not reported  
Trans 2 Name: Not reported  
TSDF EPA ID: CA0000084517  
Trans Name: Not reported  
TSDF Alt EPA ID: CA0000084517  
TSDF Alt Name: Not reported  
Waste Code Description: 741 - Liquids with halogenated organic compounds > 1000 mg/l  
RCRA Code: F002  
Meth Code: H01 - Transfer Station  
Quantity Tons: 0.0975  
Waste Quantity: 195  
Quantity Unit: P  
Additional Code 1: Not reported

Map ID  
Direction  
Distance  
Elevation

MAP FINDINGS

Site

Database(s)

EDR ID Number  
EPA ID Number

**STANFORD CLEANERS (Continued)**

**1000314828**

Additional Code 2:	Not reported
Additional Code 3:	Not reported
Additional Code 4:	Not reported
Additional Code 5:	Not reported
Shipment Date:	20010613
Creation Date:	8/24/2001 0:00:00
Receipt Date:	20010620
Manifest ID:	20650180
Trans EPA ID:	SCR000075150
Trans Name:	Not reported
Trans 2 EPA ID:	Not reported
Trans 2 Name:	Not reported
TSDf EPA ID:	CA0000084517
Trans Name:	Not reported
TSDf Alt EPA ID:	CA0000084517
TSDf Alt Name:	Not reported
Waste Code Description:	741 - Liquids with halogenated organic compounds > 1000 mg/l
RCRA Code:	F002
Meth Code:	H01 - Transfer Station
Quantity Tons:	0.0975
Waste Quantity:	195
Quantity Unit:	P
Additional Code 1:	Not reported
Additional Code 2:	Not reported
Additional Code 3:	Not reported
Additional Code 4:	Not reported
Additional Code 5:	Not reported
Shipment Date:	20010322
Creation Date:	5/31/2001 0:00:00
Receipt Date:	20010327
Manifest ID:	20619749
Trans EPA ID:	SCR000075150
Trans Name:	Not reported
Trans 2 EPA ID:	Not reported
Trans 2 Name:	Not reported
TSDf EPA ID:	CA0000084517
Trans Name:	Not reported
TSDf Alt EPA ID:	Not reported
TSDf Alt Name:	Not reported
Waste Code Description:	741 - Liquids with halogenated organic compounds > 1000 mg/l
RCRA Code:	F002
Meth Code:	H01 - Transfer Station
Quantity Tons:	0.0975
Waste Quantity:	195
Quantity Unit:	P
Additional Code 1:	Not reported
Additional Code 2:	Not reported
Additional Code 3:	Not reported
Additional Code 4:	Not reported
Additional Code 5:	Not reported
Shipment Date:	20010221
Creation Date:	4/30/2001 0:00:00
Receipt Date:	20010227
Manifest ID:	20373682

Map ID  
Direction  
Distance  
Elevation

MAP FINDINGS

Site

Database(s)

EDR ID Number  
EPA ID Number

**STANFORD CLEANERS (Continued)**

**1000314828**

Trans EPA ID: SCR000075150  
Trans Name: Not reported  
Trans 2 EPA ID: SCR000074591  
Trans 2 Name: Not reported  
TSDf EPA ID: CA0000084517  
Trans Name: Not reported  
TSDf Alt EPA ID: CA0000084517  
TSDf Alt Name: Not reported  
Waste Code Description: 741 - Liquids with halogenated organic compounds > 1000 mg/l  
RCRA Code: F002  
Meth Code: H01 - Transfer Station  
Quantity Tons: 0.09  
Waste Quantity: 180  
Quantity Unit: P  
Additional Code 1: Not reported  
Additional Code 2: Not reported  
Additional Code 3: Not reported  
Additional Code 4: Not reported  
Additional Code 5: Not reported

Shipment Date: 20010124  
Creation Date: 3/22/2001 0:00:00  
Receipt Date: 20010130  
Manifest ID: 20364778  
Trans EPA ID: SCR000075150  
Trans Name: Not reported  
Trans 2 EPA ID: SCR000074591  
Trans 2 Name: Not reported  
TSDf EPA ID: CA0000084517  
Trans Name: Not reported  
TSDf Alt EPA ID: Not reported  
TSDf Alt Name: Not reported  
Waste Code Description: 741 - Liquids with halogenated organic compounds > 1000 mg/l  
RCRA Code: F002  
Meth Code: H01 - Transfer Station  
Quantity Tons: 0.0975  
Waste Quantity: 195  
Quantity Unit: P  
Additional Code 1: Not reported  
Additional Code 2: Not reported  
Additional Code 3: Not reported  
Additional Code 4: Not reported  
Additional Code 5: Not reported

**CERS:**

Name: STANFORD CLEANERS  
Address: 2875 EL CAMINO REAL  
City,State,Zip: PALO ALTO, CA 94306  
Site ID: 260647  
CERS ID: 110001168316  
CERS Description: US EPA Air Emission Inventory System (EIS)

**Affiliation:**

Affiliation Type Desc: Regional Board Caseworker  
Entity Name: Roger Papler - SAN FRANCISCO BAY RWQCB (REGION 2)  
Entity Title: Not reported  
Affiliation Address: 1515 CLAY STREET, SUITE 1500

Map ID  
Direction  
Distance  
Elevation

MAP FINDINGS

Site

Database(s)

EDR ID Number  
EPA ID Number

**STANFORD CLEANERS (Continued)**

**1000314828**

Affiliation City: OAKLAND  
Affiliation State: CA  
Affiliation Country: Not reported  
Affiliation Zip: Not reported  
Affiliation Phone: Not reported

Affiliation Type Desc: Regional Board Caseworker  
Entity Name: ROGER PAPLER SAN FRANCISCO BAY RWQCB REGN 2ND  
Entity Title: Not reported  
Affiliation Address: 1515 CLAY STREETNA SUITE 1500  
Affiliation City: OAKLAND  
Affiliation State: Not reported  
Affiliation Country: Not reported  
Affiliation Zip: Not reported  
Affiliation Phone: Not reported

Name: STANFORD CLEANERS  
Address: 2875 EL CAMINO REAL  
City,State,Zip: PALO ALTO, CA 94306  
Site ID: 260647  
CERS ID: T0608591612  
CERS Description: Cleanup Program Site

Affiliation:  
Affiliation Type Desc: Regional Board Caseworker  
Entity Name: Roger Papler - SAN FRANCISCO BAY RWQCB (REGION 2)  
Entity Title: Not reported  
Affiliation Address: 1515 CLAY STREET, SUITE 1500  
Affiliation City: OAKLAND  
Affiliation State: CA  
Affiliation Country: Not reported  
Affiliation Zip: Not reported  
Affiliation Phone: Not reported

Affiliation Type Desc: Regional Board Caseworker  
Entity Name: ROGER PAPLER SAN FRANCISCO BAY RWQCB REGN 2ND  
Entity Title: Not reported  
Affiliation Address: 1515 CLAY STREETNA SUITE 1500  
Affiliation City: OAKLAND  
Affiliation State: Not reported  
Affiliation Country: Not reported  
Affiliation Zip: Not reported  
Affiliation Phone: Not reported

HWTS:  
Name: STANFORD CLEANERS  
Address: 2875 EL CAMINO REAL  
Address 2: Not reported  
City,State,Zip: PALO ALTO, CA 943060000  
EPA ID: CAD028879765  
Inactive Date: 06/30/2010  
Create Date: 04/10/1987  
Last Act Date: 03/15/2012  
Mailing Name: Not reported  
Mailing Address: 2875 EL CAMINO REAL

Map ID  
Direction  
Distance  
Elevation

MAP FINDINGS

Site

Database(s)

EDR ID Number  
EPA ID Number

**STANFORD CLEANERS (Continued)**

**1000314828**

Mailing Address 2: Not reported  
Mailing City,State,Zip: PALO ALTO, CA 943062205  
Owner Name: CHANG YIM  
Owner Address: 2875 EL CAMINO REAL  
Owner Address 2: Not reported  
Owner City,State,Zip: PALO ALTO, CA 943062205  
Contact Name: CHANG YIM/OWNER  
Contact Address: 2875 EL CAMINO REAL  
Contact Address 2: Not reported  
City,State,Zip: PALO ALTO, CA 943062205

NAICS:  
EPA ID: CAD028879765  
Create Date: 2002-03-14 16:36:26  
NAICS Code: 81232  
NAICS Description: Drycleaning and Laundry Services (except Coin-Operated)  
Issued EPA ID Date: 1987-04-10 00:00:00  
Inactive Date: 2010-06-30 00:00:00  
Facility Name: STANFORD CLEANERS  
Facility Address: 2875 EL CAMINO REAL  
Facility Address 2: Not reported  
Facility City: PALO ALTO  
Facility County: 43  
Facility State: CA  
Facility Zip: 943060000

**88**  
**ESE**  
**1/4-1/2**  
**0.364 mi.**  
**1921 ft.**  
**Relative:**  
**Lower**  
**Actual:**  
**29 ft.**

**LOCKHEED MISSLES & SPACE CO**  
**3101 PARK BLVD**  
**PALO ALTO, CA 94306**

**LUST** **1000270369**  
**CPS-SLIC** **CAD981994593**  
**HIST LUST**  
**RCRA NonGen / NLR**  
**Cortese**  
**HAZNET**  
**HIST CORTESE**  
**CERS**  
**HWTS**

LUST REG 2:  
Region: 2  
Facility Id: Not reported  
Facility Status: Case Closed  
Case Number: 06S3W12H01f  
How Discovered: Not reported  
Leak Cause: Not reported  
Leak Source: Not reported  
Date Leak Confirmed: Not reported  
Oversight Program: LUST  
Prelim. Site Assessment Workplan Submitted: Not reported  
Preliminary Site Assessment Began: Not reported  
Pollution Characterization Began: Not reported  
Pollution Remediation Plan Submitted: Not reported  
Date Remediation Action Underway: Not reported  
Date Post Remedial Action Monitoring Began: Not reported

LUST SANTA CLARA:  
Name: VANCE BROWN & SONS  
Address: 3101 PARK BLVD  
City,State,Zip: PALO ALTO, CA

Map ID  
Direction  
Distance  
Elevation

MAP FINDINGS

Site

Database(s)

EDR ID Number  
EPA ID Number

**LOCKHEED MISSILES & SPACE CO (Continued)**

**1000270369**

Region: SANTA CLARA  
SCVWD ID: 06S3W12H01F  
Date Closed: 04/11/1997  
EDR Link ID: 06S3W12H01F

**LUST:**

Name: VANCE BROWN & SONS  
Address: 3101 PARK BLVD  
City,State,Zip: PALO ALTO, CA 94301  
Lead Agency: SANTA CLARA COUNTY LOP  
Case Type: LUST Cleanup Site  
Geo Track: [http://geotracker.waterboards.ca.gov/profile\\_report.asp?global\\_id=T0608501727](http://geotracker.waterboards.ca.gov/profile_report.asp?global_id=T0608501727)  
Global Id: T0608501727  
Latitude: 37.424732  
Longitude: -122.135113  
Status: Completed - Case Closed  
Status Date: 04/11/1997  
Case Worker: UST  
RB Case Number: Not reported  
Local Agency: SANTA CLARA COUNTY LOP  
File Location: All Files are on GeoTracker or in the Local Agency Database  
Local Case Number: Not reported  
Potential Media Affect: Other Groundwater (uses other than drinking water)  
Potential Contaminants of Concern: Diesel  
Site History: Not reported

**LUST:**

Global Id: T0608501727  
Contact Type: Regional Board Caseworker  
Contact Name: Regional Water Board  
Organization Name: SAN FRANCISCO BAY RWQCB (REGION 2)  
Address: 1515 CLAY ST SUITE 1400  
City: OAKLAND  
Email: Not reported  
Phone Number: Not reported

Global Id: T0608501727  
Contact Type: Local Agency Caseworker  
Contact Name: UST CASE WORKER  
Organization Name: SANTA CLARA COUNTY LOP  
Address: 1555 Berger Drive, Suite 300  
City: SAN JOSE  
Email: Not reported  
Phone Number: 4089183400

**LUST:**

Global Id: T0608501727  
Action Type: Other  
Date: 03/12/1997  
Action: Leak Reported

Global Id: T0608501727  
Action Type: ENFORCEMENT  
Date: 04/11/1997  
Action: Closure/No Further Action Letter

Global Id: T0608501727

Map ID  
Direction  
Distance  
Elevation

MAP FINDINGS

Site

Database(s)

EDR ID Number  
EPA ID Number

**LOCKHEED MISSILES & SPACE CO (Continued)**

**1000270369**

Action Type: RESPONSE  
Date: 04/11/1997  
Action: Other Report / Document

**LUST:**

Global Id: T0608501727  
Status: Open - Case Begin Date  
Status Date: 03/12/1997

Global Id: T0608501727  
Status: Completed - Case Closed  
Status Date: 04/11/1997

**CPS-SLIC:**

Name: LOCKHEED-MARTIN  
Address: 3101 PARK BOULEVARD  
City,State,Zip: PALO ALTO, CA 94503  
Region: STATE  
**Facility Status: Completed - Case Closed**  
Status Date: 02/14/2017  
Global Id: T10000007084  
Lead Agency: SAN FRANCISCO BAY RWQCB (REGION 2)  
Lead Agency Case Number: Not reported  
Latitude: 37.42523  
Longitude: -122.13649  
Case Type: Cleanup Program Site  
Case Worker: RWP  
Local Agency: Not reported  
RB Case Number: 43S1171  
File Location: Regional Board  
Potential Media Affected: Other Groundwater (uses other than drinking water), Soil Vapor  
Potential Contaminants of Concern: Tetrachloroethylene (PCE)  
Site History: Not reported

[Click here to access the California GeoTracker records for this facility:](#)

**HIST LUST SANTA CLARA:**

Name: Vance Brown & Sons  
Address: 3101 Park Blvd  
City: Palo Alto  
Region: SANTA CLARA  
Region Code: 2  
SCVWD ID: 06S3W12H01  
Oversite Agency: SCVWD  
Date Listed: 1998-01-01 00:00:00  
Closed Date: 1997-04-11 00:00:00

**RCRA NonGen / NLR:**

Date form received by agency: 1996-03-24 00:00:00.0  
Facility name: LOCKHEED MISSILES & SPACE CO  
Facility address: 3101 PARK BLVD  
PALO ALTO, CA 94306  
EPA ID: CAD981994593  
Mailing address: PO BOX 3504 B142 O2723



Map ID  
Direction  
Distance  
Elevation

MAP FINDINGS

Site

Database(s)

EDR ID Number  
EPA ID Number

**LOCKHEED MISSLES & SPACE CO (Continued)**

**1000270369**

Contact: SUNNYVALE, CA 94088  
Contact address: JAMES SEAVER  
PO BOX 3504 B142 O2723  
SUNNYVALE, CA 94088  
Contact country: US  
Contact telephone: 408-742-7661  
Contact email: Not reported  
EPA Region: 09  
Classification: Non-Generator  
Description: Handler: Non-Generators do not presently generate hazardous waste

Owner/Operator Summary:

Owner/operator name: LOCKHEED M&S CO  
Owner/operator address: NOT REQUIRED  
NOT REQUIRED, ME 99999  
Owner/operator country: Not reported  
Owner/operator telephone: 415-555-1212  
Owner/operator email: Not reported  
Owner/operator fax: Not reported  
Owner/operator extension: Not reported  
Legal status: Private  
Owner/Operator Type: Owner  
Owner/Op start date: Not reported  
Owner/Op end date: Not reported

Owner/operator name: NOT REQUIRED  
Owner/operator address: NOT REQUIRED  
NOT REQUIRED, ME 99999  
Owner/operator country: Not reported  
Owner/operator telephone: 415-555-1212  
Owner/operator email: Not reported  
Owner/operator fax: Not reported  
Owner/operator extension: Not reported  
Legal status: Private  
Owner/Operator Type: Operator  
Owner/Op start date: Not reported  
Owner/Op end date: Not reported

Handler Activities Summary:

U.S. importer of hazardous waste: No  
Mixed waste (haz. and radioactive): No  
Recycler of hazardous waste: No  
Transporter of hazardous waste: No  
Treater, storer or disposer of HW: No  
Underground injection activity: No  
On-site burner exemption: No  
Furnace exemption: No  
Used oil fuel burner: No  
Used oil processor: No  
User oil refiner: No  
Used oil fuel marketer to burner: No  
Used oil Specification marketer: No  
Used oil transfer facility: No  
Used oil transporter: No

Violation Status: No violations found

Map ID  
Direction  
Distance  
Elevation

MAP FINDINGS

Site

Database(s)

EDR ID Number  
EPA ID Number

**LOCKHEED MISSILES & SPACE CO (Continued)**

**1000270369**

**CORTESE:**

Name: VANCE BROWN & SONS  
Address: 3101 PARK BLVD  
City,State,Zip: PALO ALTO, CA 94301  
Region: CORTESE  
Envirostor Id: Not reported  
Global ID: T0608501727  
Site/Facility Type: LUST CLEANUP SITE  
Cleanup Status: COMPLETED - CASE CLOSED  
Status Date: Not reported  
Site Code: Not reported  
Latitude: Not reported  
Longitude: Not reported  
Owner: Not reported  
Enf Type: Not reported  
Swat R: Not reported  
Flag: active  
Order No: Not reported  
Waste Discharge System No: Not reported  
Effective Date: Not reported  
Region 2: Not reported  
WID Id: Not reported  
Solid Waste Id No: Not reported  
Waste Management Uit Name: Not reported  
File Name: Active Open

**HAZNET:**

Name: LOCKHEED MISSILES & SPACE CO  
Address: 3101 PARK BLVD  
Address 2: Not reported  
City,State,Zip: PALO ALTO, CA 943060000  
Contact: INACTIVE SHOP CLOSED 9/31/95  
Telephone: 4087420243  
Mailing Name: Not reported  
Mailing Address: PO BOX 3504 B/101 0/47-10

Year: 1995  
Gepaid: CAD981994593  
TSD EPA ID: UTD981552177  
CA Waste Code: 221 - Waste oil and mixed oil  
Disposal Method: T03 - Treatment, Incineration  
Tons: 0.012

Year: 1995  
Gepaid: CAD981994593  
TSD EPA ID: CAD059494310  
CA Waste Code: 725 - Liquids with mercury >= 20 Mg./L  
Disposal Method: H01 - Transfer Station  
Tons: 0.0005

Year: 1995  
Gepaid: CAD981994593  
TSD EPA ID: CAD059494310  
CA Waste Code: 352 - Other organic solids  
Disposal Method: D99 - Disposal, Other  
Tons: 0.125

Map ID  
Direction  
Distance  
Elevation

MAP FINDINGS

Site

Database(s)

EDR ID Number  
EPA ID Number

**LOCKHEED MISSILES & SPACE CO (Continued)**

**1000270369**

Year: 1995  
Gepaid: CAD981994593  
TSD EPA ID: CAD059494310  
CA Waste Code: 331 - Off-specification, aged or surplus organics  
Disposal Method: H01 - Transfer Station  
Tons: 0.001

Year: 1994  
Gepaid: CAD981994593  
TSD EPA ID: UTD981552177  
CA Waste Code: 221 - Waste oil and mixed oil  
Disposal Method: -  
Tons: 0.003

Year: 1994  
Gepaid: CAD981994593  
TSD EPA ID: UTD981552177  
CA Waste Code: 221 - Waste oil and mixed oil  
Disposal Method: T03 - Treatment, Incineration  
Tons: 0.024

Year: 1994  
Gepaid: CAD981994593  
TSD EPA ID: CAT080010101  
CA Waste Code: 214 - Unspecified solvent mixture  
Disposal Method: H01 - Transfer Station  
Tons: 0.0025

Year: 1994  
Gepaid: CAD981994593  
TSD EPA ID: CAT080010101  
CA Waste Code: 221 - Waste oil and mixed oil  
Disposal Method: H01 - Transfer Station  
Tons: 0.004

Year: 1994  
Gepaid: CAD981994593  
TSD EPA ID: CAT080010101  
CA Waste Code: 352 - Other organic solids  
Disposal Method: H01 - Transfer Station  
Tons: 0.001

Year: 1994  
Gepaid: CAD981994593  
TSD EPA ID: UTD981552177  
CA Waste Code: 352 - Other organic solids  
Disposal Method: T03 - Treatment, Incineration  
Tons: 0.0005

[Click this hyperlink](#) while viewing on your computer to access  
15 additional CA HAZNET: record(s) in the EDR Site Report.

Additional Info:  
Year: 1993  
Gen EPA ID: CAD981994593

Map ID  
Direction  
Distance  
Elevation

MAP FINDINGS

Site

Database(s)

EDR ID Number  
EPA ID Number

**LOCKHEED MISSILES & SPACE CO (Continued)**

**1000270369**

Shipment Date: 19930325  
Creation Date: 9/6/1995 0:00:00  
Receipt Date: 19930329  
Manifest ID: 92501607  
Trans EPA ID: CAD000083121  
Trans Name: Not reported  
Trans 2 EPA ID: Not reported  
Trans 2 Name: Not reported  
TSDf EPA ID: CAD050806850  
Trans Name: Not reported  
TSDf Alt EPA ID: Not reported  
TSDf Alt Name: Not reported  
Waste Code Description: 551 - Laboratory waste chemicals 561 Detergent and soap  
RCRA Code: D009  
Meth Code: R01 - Recycler  
Quantity Tons: 0.0005  
Waste Quantity: 1  
Quantity Unit: P  
Additional Code 1: Not reported  
Additional Code 2: Not reported  
Additional Code 3: Not reported  
Additional Code 4: Not reported  
Additional Code 5: Not reported

Shipment Date: 19930325  
Creation Date: 9/6/1995 0:00:00  
Receipt Date: 19930329  
Manifest ID: 92501607  
Trans EPA ID: CAD000083121  
Trans Name: Not reported  
Trans 2 EPA ID: Not reported  
Trans 2 Name: Not reported  
TSDf EPA ID: CAD050806850  
Trans Name: Not reported  
TSDf Alt EPA ID: Not reported  
TSDf Alt Name: Not reported  
Waste Code Description: 551 - Laboratory waste chemicals 561 Detergent and soap  
RCRA Code: D006  
Meth Code: R01 - Recycler  
Quantity Tons: 0.0005  
Waste Quantity: 1  
Quantity Unit: P  
Additional Code 1: Not reported  
Additional Code 2: Not reported  
Additional Code 3: Not reported  
Additional Code 4: Not reported  
Additional Code 5: Not reported

Shipment Date: 19930203  
Creation Date: 9/15/1995 0:00:00  
Receipt Date: 19930210  
Manifest ID: 92443611  
Trans EPA ID: CAD000083121  
Trans Name: Not reported  
Trans 2 EPA ID: Not reported  
Trans 2 Name: Not reported  
TSDf EPA ID: NCD000648451

Map ID  
Direction  
Distance  
Elevation

MAP FINDINGS

Site

Database(s)

EDR ID Number  
EPA ID Number

**LOCKHEED MISSILES & SPACE CO (Continued)**

**1000270369**

Trans Name: Not reported  
TSDf Alt EPA ID: Not reported  
TSDf Alt Name: Not reported  
Waste Code Description: 141 - Off-specification, aged, or surplus inorganics  
RCRA Code: Not reported  
Meth Code: H01 - Transfer Station  
Quantity Tons: 0.0005  
Waste Quantity: 1  
Quantity Unit: P  
Additional Code 1: Not reported  
Additional Code 2: Not reported  
Additional Code 3: Not reported  
Additional Code 4: Not reported  
Additional Code 5: Not reported

Additional Info:

Year: 1995  
Gen EPA ID: CAD981994593

Shipment Date: 19950922  
Creation Date: 7/26/1996 0:00:00  
Receipt Date: 19950922  
Manifest ID: 95018871  
Trans EPA ID: TXD988052494  
Trans Name: Not reported  
Trans 2 EPA ID: Not reported  
Trans 2 Name: Not reported  
TSDf EPA ID: CAD059494310  
Trans Name: Not reported  
TSDf Alt EPA ID: Not reported  
TSDf Alt Name: Not reported  
Waste Code Description: 725 - Liquids with mercury > 20 mg/l  
RCRA Code: D009  
Meth Code: H01 - Transfer Station  
Quantity Tons: 0.0005  
Waste Quantity: 1  
Quantity Unit: P  
Additional Code 1: Not reported  
Additional Code 2: Not reported  
Additional Code 3: Not reported  
Additional Code 4: Not reported  
Additional Code 5: Not reported

Shipment Date: 19950922  
Creation Date: 7/26/1996 0:00:00  
Receipt Date: 19950922  
Manifest ID: 95018871  
Trans EPA ID: TXD988052494  
Trans Name: Not reported  
Trans 2 EPA ID: Not reported  
Trans 2 Name: Not reported  
TSDf EPA ID: CAD059494310  
Trans Name: Not reported  
TSDf Alt EPA ID: Not reported  
TSDf Alt Name: Not reported  
Waste Code Description: 331 - Off-specification, aged, or surplus organics  
RCRA Code: Not reported

Map ID  
Direction  
Distance  
Elevation

MAP FINDINGS

Site

Database(s)

EDR ID Number  
EPA ID Number

**LOCKHEED MISSILES & SPACE CO (Continued)**

**1000270369**

Meth Code:	H01 - Transfer Station
Quantity Tons:	0.001
Waste Quantity:	2
Quantity Unit:	P
Additional Code 1:	Not reported
Additional Code 2:	Not reported
Additional Code 3:	Not reported
Additional Code 4:	Not reported
Additional Code 5:	Not reported
Shipment Date:	19950922
Creation Date:	7/26/1996 0:00:00
Receipt Date:	19950922
Manifest ID:	95018871
Trans EPA ID:	TXD988052494
Trans Name:	Not reported
Trans 2 EPA ID:	Not reported
Trans 2 Name:	Not reported
TSDf EPA ID:	CAD059494310
Trans Name:	Not reported
TSDf Alt EPA ID:	Not reported
TSDf Alt Name:	Not reported
Waste Code Description:	352 - Other organic solids
RCRA Code:	Not reported
Meth Code:	D99 - Disposal, Other
Quantity Tons:	0.125
Waste Quantity:	250
Quantity Unit:	P
Additional Code 1:	Not reported
Additional Code 2:	Not reported
Additional Code 3:	Not reported
Additional Code 4:	Not reported
Additional Code 5:	Not reported
Shipment Date:	19950405
Creation Date:	3/29/1996 0:00:00
Receipt Date:	19950412
Manifest ID:	95018477
Trans EPA ID:	CAD000083121
Trans Name:	Not reported
Trans 2 EPA ID:	Not reported
Trans 2 Name:	Not reported
TSDf EPA ID:	UTD981552177
Trans Name:	Not reported
TSDf Alt EPA ID:	Not reported
TSDf Alt Name:	Not reported
Waste Code Description:	221 - Waste oil and mixed oil
RCRA Code:	Not reported
Meth Code:	T03 - Treatment, Incineration
Quantity Tons:	0.008
Waste Quantity:	16
Quantity Unit:	P
Additional Code 1:	Not reported
Additional Code 2:	Not reported
Additional Code 3:	Not reported
Additional Code 4:	Not reported
Additional Code 5:	Not reported

Map ID  
Direction  
Distance  
Elevation

MAP FINDINGS

Site

Database(s)

EDR ID Number  
EPA ID Number

**LOCKHEED MISSILES & SPACE CO (Continued)**

**1000270369**

Shipment Date: 19950222  
Creation Date: 3/29/1996 0:00:00  
Receipt Date: 19950228  
Manifest ID: 95018425  
Trans EPA ID: CAD000083121  
Trans Name: Not reported  
Trans 2 EPA ID: Not reported  
Trans 2 Name: Not reported  
TSDf EPA ID: UTD981552177  
Trans Name: Not reported  
TSDf Alt EPA ID: Not reported  
TSDf Alt Name: Not reported  
Waste Code Description: 221 - Waste oil and mixed oil  
RCRA Code: Not reported  
Meth Code: T03 - Treatment, Incineration  
Quantity Tons: 0.004  
Waste Quantity: 8  
Quantity Unit: P  
Additional Code 1: Not reported  
Additional Code 2: Not reported  
Additional Code 3: Not reported  
Additional Code 4: Not reported  
Additional Code 5: Not reported

Additional Info:

Year: 1994  
Gen EPA ID: CAD981994593

Shipment Date: 19941116  
Creation Date: 3/28/1996 0:00:00  
Receipt Date: 19941123  
Manifest ID: 93318290  
Trans EPA ID: CAD000083121  
Trans Name: Not reported  
Trans 2 EPA ID: Not reported  
Trans 2 Name: Not reported  
TSDf EPA ID: UTD981552177  
Trans Name: Not reported  
TSDf Alt EPA ID: Not reported  
TSDf Alt Name: Not reported  
Waste Code Description: 221 - Waste oil and mixed oil  
RCRA Code: Not reported  
Meth Code: T03 - Treatment, Incineration  
Quantity Tons: 0.012  
Waste Quantity: 24  
Quantity Unit: P  
Additional Code 1: Not reported  
Additional Code 2: Not reported  
Additional Code 3: Not reported  
Additional Code 4: Not reported  
Additional Code 5: Not reported

Shipment Date: 19941116  
Creation Date: 3/28/1996 0:00:00  
Receipt Date: 19941123  
Manifest ID: 93318290  
Trans EPA ID: CAD000083121

Map ID  
Direction  
Distance  
Elevation

MAP FINDINGS

Site

Database(s)

EDR ID Number  
EPA ID Number

**LOCKHEED MISSILES & SPACE CO (Continued)**

**1000270369**

Trans Name: Not reported  
Trans 2 EPA ID: Not reported  
Trans 2 Name: Not reported  
TSDf EPA ID: UTD981552177  
Trans Name: Not reported  
TSDf Alt EPA ID: Not reported  
TSDf Alt Name: Not reported  
Waste Code Description: 352 - Other organic solids  
RCRA Code: Not reported  
Meth Code: T03 - Treatment, Incineration  
Quantity Tons: 0.0005  
Waste Quantity: 1  
Quantity Unit: P  
Additional Code 1: Not reported  
Additional Code 2: Not reported  
Additional Code 3: Not reported  
Additional Code 4: Not reported  
Additional Code 5: Not reported

Shipment Date: 19940916  
Creation Date: 3/26/1996 0:00:00  
Receipt Date: 19940922  
Manifest ID: 93318204  
Trans EPA ID: CAD000083121  
Trans Name: Not reported  
Trans 2 EPA ID: Not reported  
Trans 2 Name: Not reported  
TSDf EPA ID: CAT080010101  
Trans Name: Not reported  
TSDf Alt EPA ID: Not reported  
TSDf Alt Name: Not reported  
Waste Code Description: 352 - Other organic solids  
RCRA Code: Not reported  
Meth Code: H01 - Transfer Station  
Quantity Tons: 0.001  
Waste Quantity: 2  
Quantity Unit: P  
Additional Code 1: Not reported  
Additional Code 2: Not reported  
Additional Code 3: Not reported  
Additional Code 4: Not reported  
Additional Code 5: Not reported

Shipment Date: 19940916  
Creation Date: 3/26/1996 0:00:00  
Receipt Date: 19940922  
Manifest ID: 93318204  
Trans EPA ID: CAD000083121  
Trans Name: Not reported  
Trans 2 EPA ID: Not reported  
Trans 2 Name: Not reported  
TSDf EPA ID: CAT080010101  
Trans Name: Not reported  
TSDf Alt EPA ID: Not reported  
TSDf Alt Name: Not reported  
Waste Code Description: 213 - Hydrocarbon solvents (benzene, hexane, Stoddard, etc.  
RCRA Code: D001



Map ID  
Direction  
Distance  
Elevation

MAP FINDINGS

Site

Database(s)

EDR ID Number  
EPA ID Number

**LOCKHEED MISSILES & SPACE CO (Continued)**

**1000270369**

Meth Code:	H01 - Transfer Station
Quantity Tons:	0.073
Waste Quantity:	146
Quantity Unit:	P
Additional Code 1:	Not reported
Additional Code 2:	Not reported
Additional Code 3:	Not reported
Additional Code 4:	Not reported
Additional Code 5:	Not reported
Shipment Date:	19940916
Creation Date:	3/26/1996 0:00:00
Receipt Date:	19940922
Manifest ID:	93318204
Trans EPA ID:	CAD000083121
Trans Name:	Not reported
Trans 2 EPA ID:	Not reported
Trans 2 Name:	Not reported
TSDf EPA ID:	CAT080010101
Trans Name:	Not reported
TSDf Alt EPA ID:	Not reported
TSDf Alt Name:	Not reported
Waste Code Description:	221 - Waste oil and mixed oil
RCRA Code:	Not reported
Meth Code:	H01 - Transfer Station
Quantity Tons:	0.004
Waste Quantity:	8
Quantity Unit:	P
Additional Code 1:	Not reported
Additional Code 2:	Not reported
Additional Code 3:	Not reported
Additional Code 4:	Not reported
Additional Code 5:	Not reported
Shipment Date:	19940824
Creation Date:	3/26/1996 0:00:00
Receipt Date:	19940901
Manifest ID:	93318142
Trans EPA ID:	CAD000083121
Trans Name:	Not reported
Trans 2 EPA ID:	Not reported
Trans 2 Name:	Not reported
TSDf EPA ID:	UTD981552177
Trans Name:	Not reported
TSDf Alt EPA ID:	Not reported
TSDf Alt Name:	Not reported
Waste Code Description:	221 - Waste oil and mixed oil
RCRA Code:	Not reported
Meth Code:	- Not reported
Quantity Tons:	0.003
Waste Quantity:	6
Quantity Unit:	P
Additional Code 1:	Not reported
Additional Code 2:	Not reported
Additional Code 3:	Not reported
Additional Code 4:	Not reported
Additional Code 5:	Not reported

Map ID  
Direction  
Distance  
Elevation

MAP FINDINGS

Site

Database(s)

EDR ID Number  
EPA ID Number

**LOCKHEED MISSILES & SPACE CO (Continued)**

**1000270369**

Shipment Date: 19940727  
Creation Date: 3/26/1996 0:00:00  
Receipt Date: 19940801  
Manifest ID: 93318076  
Trans EPA ID: CAD000083121  
Trans Name: Not reported  
Trans 2 EPA ID: Not reported  
Trans 2 Name: Not reported  
TSDf EPA ID: CAT080010101  
Trans Name: Not reported  
TSDf Alt EPA ID: CAT080010101  
TSDf Alt Name: Not reported  
Waste Code Description: 214 - Unspecified solvent mixture  
RCRA Code: D001  
Meth Code: H01 - Transfer Station  
Quantity Tons: 0.0025  
Waste Quantity: 5  
Quantity Unit: P  
Additional Code 1: Not reported  
Additional Code 2: Not reported  
Additional Code 3: Not reported  
Additional Code 4: Not reported  
Additional Code 5: Not reported

Shipment Date: 19940622  
Creation Date: 3/26/1996 0:00:00  
Receipt Date: 19940628  
Manifest ID: 93318019  
Trans EPA ID: CAD000083121  
Trans Name: Not reported  
Trans 2 EPA ID: Not reported  
Trans 2 Name: Not reported  
TSDf EPA ID: UTD981552177  
Trans Name: Not reported  
TSDf Alt EPA ID: Not reported  
TSDf Alt Name: Not reported  
Waste Code Description: 221 - Waste oil and mixed oil  
RCRA Code: Not reported  
Meth Code: T03 - Treatment, Incineration  
Quantity Tons: 0.002  
Waste Quantity: 4  
Quantity Unit: P  
Additional Code 1: Not reported  
Additional Code 2: Not reported  
Additional Code 3: Not reported  
Additional Code 4: Not reported  
Additional Code 5: Not reported

Shipment Date: 19940519  
Creation Date: 3/26/1996 0:00:00  
Receipt Date: 19940524  
Manifest ID: 92445550  
Trans EPA ID: CAD000083121  
Trans Name: Not reported  
Trans 2 EPA ID: Not reported  
Trans 2 Name: Not reported  
TSDf EPA ID: UTD981552177

Map ID  
Direction  
Distance  
Elevation

MAP FINDINGS

Site

Database(s)

EDR ID Number  
EPA ID Number

**LOCKHEED MISSILES & SPACE CO (Continued)**

**1000270369**

Trans Name: Not reported  
TSDf Alt EPA ID: Not reported  
TSDf Alt Name: Not reported  
Waste Code Description: 221 - Waste oil and mixed oil  
RCRA Code: Not reported  
Meth Code: T03 - Treatment, Incineration  
Quantity Tons: 0.01  
Waste Quantity: 20  
Quantity Unit: P  
Additional Code 1: Not reported  
Additional Code 2: Not reported  
Additional Code 3: Not reported  
Additional Code 4: Not reported  
Additional Code 5: Not reported

**HIST CORTESE:**

edr\_fname: VANCE BROWN & SONS  
edr\_fadd1: 3101 PARK  
City,State,Zip: PALO ALTO, CA 94306  
Region: CORTESE  
Facility County Code: 43  
Reg By: LTNKA  
Reg Id: 43-1799

**CERS:**

Name: VANCE BROWN & SONS  
Address: 3101 PARK BLVD  
City,State,Zip: PALO ALTO, CA 94301  
Site ID: 236379  
CERS ID: T0608501727  
CERS Description: Leaking Underground Storage Tank Cleanup Site

**Affiliation:**

Affiliation Type Desc: Regional Board Caseworker  
Entity Name: Regional Water Board - SAN FRANCISCO BAY RWQCB (REGION 2)  
Entity Title: Not reported  
Affiliation Address: 1515 CLAY ST SUITE 1400  
Affiliation City: OAKLAND  
Affiliation State: CA  
Affiliation Country: Not reported  
Affiliation Zip: Not reported  
Affiliation Phone: Not reported

Affiliation Type Desc: Local Agency Caseworker  
Entity Name: UST CASE WORKER - SANTA CLARA COUNTY LOP  
Entity Title: Not reported  
Affiliation Address: 1555 Berger Drive, Suite 300  
Affiliation City: SAN JOSE  
Affiliation State: CA  
Affiliation Country: Not reported  
Affiliation Zip: Not reported  
Affiliation Phone: 4089183400

Name: LOCKHEED-MARTIN  
Address: 3101 PARK BOULEVARD  
City,State,Zip: PALO ALTO, CA 94503

Map ID  
Direction  
Distance  
Elevation

MAP FINDINGS

Site

Database(s)

EDR ID Number  
EPA ID Number

**LOCKHEED MISSILES & SPACE CO (Continued)**

**1000270369**

Site ID: 416690  
CERS ID: T10000007084  
CERS Description: Cleanup Program Site  
Affiliation:  
Affiliation Type Desc: Regional Board Caseworker  
Entity Name: Roger Papler - SAN FRANCISCO BAY RWQCB (REGION 2)  
Entity Title: Not reported  
Affiliation Address: 1515 CLAY STREET, SUITE 1500  
Affiliation City: OAKLAND  
Affiliation State: CA  
Affiliation Country: Not reported  
Affiliation Zip: Not reported  
Affiliation Phone: Not reported

**HWTS:**

Name: LOCKHEED MISSILES & SPACE CO  
Address: 3101 PARK BLVD  
Address 2: Not reported  
City,State,Zip: PALO ALTO, CA 943060000  
EPA ID: CAD981994593  
Inactive Date: 09/30/1995  
Create Date: 07/03/1987  
Last Act Date: 08/26/2010  
Mailing Name: Not reported  
Mailing Address: PO BOX 3504 B/101 0/47-10  
Mailing Address 2: Not reported  
Mailing City,State,Zip: SUNNYVALE, CA 940883504  
Owner Name: LOCKHEED MISSILES & SPACE CO B  
Owner Address: 0/45-01 1111 LOCKHEED WAY  
Owner Address 2: Not reported  
Owner City,State,Zip: SUNNYVALE, CA 940890000  
Contact Name: INACTIVE SHOP CLOSED 9/31/95  
Contact Address: JAMES C. SEAVER  
Contact Address 2: Not reported  
City,State,Zip: --, 99 --

**89  
NE  
1/4-1/2  
0.392 mi.  
2070 ft.**

**SNELL RESIDENCE  
2388 WAVERLY  
PALO ALTO, CA 94303**

**LUST S103644896  
HIST LUST N/A  
HIST CORTESE**

**Relative:  
Lower  
Actual:  
24 ft.**

LUST REG 2:  
Region: 2  
Facility Id: Not reported  
Facility Status: Case Closed  
Case Number: 06S3W01Q01f  
How Discovered: Not reported  
Leak Cause: Not reported  
Leak Source: Not reported  
Date Leak Confirmed: Not reported  
Oversight Program: LUST  
Prelim. Site Assessment Wokplan Submitted: Not reported  
Preliminary Site Assessment Began: Not reported  
Pollution Characterization Began: Not reported  
Pollution Remediation Plan Submitted: Not reported

Map ID  
Direction  
Distance  
Elevation

MAP FINDINGS

Site

Database(s)

EDR ID Number  
EPA ID Number

**SNELL RESIDENCE (Continued)**

**S103644896**

Date Remediation Action Underway: Not reported  
Date Post Remedial Action Monitoring Began: Not reported

LUST SANTA CLARA:

Name: SNELL RESIDENCE  
Address: 2388 WAVERLY ST  
City,State,Zip: PALO ALTO, CA  
Region: SANTA CLARA  
SCVWD ID: 06S3W01Q01F  
Date Closed: 03/30/1995  
EDR Link ID: 06S3W01Q01F

HIST LUST SANTA CLARA:

Name: Snell Residence  
Address: 2388 Waverly St  
City: Palo Alto  
Region: SANTA CLARA  
Region Code: 2  
SCVWD ID: 06S3W01Q01  
Oversite Agency: SCVWD  
Date Listed: 1993-04-08 00:00:00  
Closed Date: 1995-03-30 00:00:00

HIST CORTESE:

edr\_fname: SNELL RESIDENCE  
edr\_fadd1: 2388 WAVERLY  
City,State,Zip: PALO ALTO, CA 94303  
Region: CORTESE  
Facility County Code: 43  
Reg By: LTNKA  
Reg Id: 43-0795

R90  
SW  
1/4-1/2  
0.395 mi.  
2084 ft.

**VARIAN ASSOCIATES**  
**601 S. CALIFORNIA AVE.**  
**PALO ALTO, CA 94304**

**CPS-SLIC S106235038**  
**N/A**

**Site 1 of 3 in cluster R**

**Relative:**  
**Higher**  
**Actual:**  
**41 ft.**

SLIC REG 2:  
Region: 2  
Facility ID: 43S0188  
Facility Status: Remediation Plan  
Date Closed: Not reported  
Local Case #: Not reported  
How Discovered: Not reported  
Leak Cause: Not reported  
Leak Source: Not reported  
Date Confirmed: Not reported  
Date Prelim Site Assmnt Workplan Submitted: Not reported  
Date Preliminary Site Assessment Began: Not reported  
Date Pollution Characterization Began: Not reported  
Date Remediation Plan Submitted: Not reported  
Date Remedial Action Underway: Not reported  
Date Post Remedial Action Monitoring Began: Not reported

Map ID  
 Direction  
 Distance  
 Elevation

MAP FINDINGS

Site

Database(s)

EDR ID Number  
 EPA ID Number

**VARIAN ASSOCIATES (Continued)**

**S106235038**

**CPS-SLIC:**  
 Name: VARIAN ASSOCIATES  
 Address: 601 S. CALIFORNIA AVE.  
 City,State,Zip: PALO ALTO, CA 94304-1101  
 Region: STATE  
**Facility Status:** **Open - Remediation**  
 Status Date: 01/01/2014  
 Global Id: SL181201123  
 Lead Agency: SAN FRANCISCO BAY RWQCB (REGION 2)  
 Lead Agency Case Number: Not reported  
 Latitude: 37.4231564549483  
 Longitude: -122.146275043488  
 Case Type: Cleanup Program Site  
 Case Worker: RWP  
 Local Agency: SANTA CLARA VALLEY WATER DISTRICT  
 RB Case Number: 43S0188  
 File Location: Regional Board  
 Potential Media Affected: Other Groundwater (uses other than drinking water), Soil  
 Potential Contaminants of Concern: 1,1,1-Trichloroethane (TCA), Other Chlorinated Hydrocarbons, Trichloroethylene (TCE)  
 Site History: The Varian site is a non-Superfund SCP site located upgradient from and contributing to the COE plume - that includes the Hewlett Packard 395 and 640 Page Mill Road (PMR) sites. The Varian site is located northwest of and adjacent to the 640 PMR site. Periodic IA sampling by the present occupants indicates that indoor air contaminants are below levels of concern. A deed restriction prohibits the use of groundwater for drinking water and excavation without notifying the Water Board. Varian conducted remedial actions at the site including:  
 - Soil excavation of the on-site dry well source in 1990 - On-site soil vapor extraction for a few years - On- and off-site groundwater extraction from 1987 until 2003. - On-site In-situ chemical oxidation (ISCO) for the last several years After several years of in-situ chemical oxidation (ISCO), TCE DNAPL conditions persist in the courtyard area through the present time. Varian conducted additional RI in preparation for changing the remedy from ISCO to enhanced reductive dechlorination (ERD). The Water Board reviewed and approved a pilot study workplan for ERD and issued an approval letter. The pilot study and followup results indicated that ERD may be selected as the final remedy

[Click here to access the California GeoTracker records for this facility:](#)

**R91**  
**SW**  
 1/4-1/2  
 0.395 mi.  
 2084 ft.

**VARIAN MEDICAL SYSTEMS INC**  
**601 S CALIFORNIA AVE**  
**PALO ALTO, CA 94304**  
 Site 2 of 3 in cluster R

**DEED** **S113462679**  
**HAZNET** **N/A**  
**CERS**  
**HWTS**

**Relative:**  
**Higher**  
**Actual:**  
**41 ft.**

**DEED:**  
 Name: VARIAN ASSOCIATES  
 Address: 601 S. CALIFORNIA AVE.  
 City,State,Zip: PALO ALTO, CA  
 Envirostor ID: SL181201123  
 Area: Not reported  
 Sub Area: Not reported  
 Site Type: SLIC  
 Status: OPEN - REMEDIATION

Map ID  
Direction  
Distance  
Elevation

MAP FINDINGS

Site

Database(s)

EDR ID Number  
EPA ID Number

**VARIAN MEDICAL SYSTEMS INC (Continued)**

**S113462679**

Agency: SWRCB  
Covenant Uploaded: Y  
Deed Date(s): 06/25/2003  
File Name: Geotracker Land Use/Deed Restrictions

**HAZNET:**

Name: VARIAN MEDICAL SYSTEMS INC  
Address: 601 S CALIFORNIA AVE  
Address 2: Not reported  
City,State,Zip: PALO ALTO, CA 943041101  
Contact: JOHN BUCHANAN  
Telephone: 6504246103  
Mailing Name: Not reported  
Mailing Address: 3120 HANSEN WAY STE 95

Year: 2010  
Gepaid: CAC002657539  
TSD EPA ID: CAD008302903  
CA Waste Code: 352 - Other organic solids  
Disposal Method: H141 - Storage, Bulking, And/Or Transfer Off Site--No Treatment/Reovery (H010-H129) Or (H131-H135)  
Tons: 6.9

Year: 2010  
Gepaid: CAC002657539  
TSD EPA ID: CAD008302903  
CA Waste Code: 134 - Aqueous solution with total organic residues less than 10 percent  
Disposal Method: H039 - Other Recovery Of Reclamation For Reuse Including Acid Regeneration, Organics Recovery Ect  
Tons: 1.4875

**Additional Info:**

Year: 2010  
Gen EPA ID: CAC002657539

Shipment Date: 20101012  
Creation Date: 1/3/2011 18:30:25  
Receipt Date: 20101025  
Manifest ID: 000489467VES  
Trans EPA ID: NJD080631369  
Trans Name: VEOLIA ES TECHNICAL SOLUTIONS  
Trans 2 EPA ID: MOD095038998  
Trans 2 Name: TRI-STATE MOTOR TRANSIT CO  
TSD EPA ID: CAD008302903  
Trans Name: VEOLIA ES TECHNICAL SOLUTIONS LLC  
TSD Alt EPA ID: Not reported  
TSD Alt Name: Not reported  
Waste Code Description: 134 - Aqueous solution with <10% total organic residues  
RCRA Code: Not reported  
Meth Code: H039 - Other Recovery Of Reclamation For Reuse Including Acid Regeneration, Organics Recovery Ect  
Quantity Tons: 1.4875  
Waste Quantity: 2975  
Quantity Unit: P

Map ID  
Direction  
Distance  
Elevation

MAP FINDINGS

Site

Database(s)

EDR ID Number  
EPA ID Number

**VARIAN MEDICAL SYSTEMS INC (Continued)**

**S113462679**

Additional Code 1: Not reported  
Additional Code 2: Not reported  
Additional Code 3: Not reported  
Additional Code 4: Not reported  
Additional Code 5: Not reported

Shipment Date: 20101012  
Creation Date: 1/3/2011 18:30:25  
Receipt Date: 20101025  
Manifest ID: 000489467VES  
Trans EPA ID: NJD080631369  
Trans Name: VEOLIA ES TECHNICAL SOLUTIONS  
Trans 2 EPA ID: MOD095038998  
Trans 2 Name: TRI-STATE MOTOR TRANSIT CO  
TSDf EPA ID: CAD008302903  
Trans Name: VEOLIA ES TECHNICAL SOLUTIONS LLC  
TSDf Alt EPA ID: Not reported  
TSDf Alt Name: Not reported  
Waste Code Description: 352 - Other organic solids  
RCRA Code: D040  
Meth Code: H141 - Storage, Bulking, And/Or Transfer Off Site--No Treatment/Reovery (H010-H129) Or (H131-H135)

Quantity Tons: 6.9  
Waste Quantity: 13800  
Quantity Unit: P  
Additional Code 1: Not reported  
Additional Code 2: Not reported  
Additional Code 3: Not reported  
Additional Code 4: Not reported  
Additional Code 5: Not reported

**CERS:**

Name: VARIAN ASSOCIATES  
Address: 601 S. CALIFORNIA AVE.  
City,State,Zip: PALO ALTO, CA 94304-1101  
Site ID: 240297  
CERS ID: SL181201123  
CERS Description: Cleanup Program Site

**Affiliation:**

Affiliation Type Desc: Local Agency Caseworker  
Entity Name: GEORGE COOK - SANTA CLARA VALLEY WATER DISTRICT  
Entity Title: Not reported  
Affiliation Address: 5750 ALMADEN EXPRESSWAY  
Affiliation City: SAN JOSE  
Affiliation State: CA  
Affiliation Country: Not reported  
Affiliation Zip: Not reported  
Affiliation Phone: 4082652607

Affiliation Type Desc: Regional Board Caseworker  
Entity Name: Roger Papler - SAN FRANCISCO BAY RWQCB (REGION 2)  
Entity Title: Not reported  
Affiliation Address: 1515 CLAY STREET, SUITE 1500  
Affiliation City: OAKLAND  
Affiliation State: CA  
Affiliation Country: Not reported



Map ID  
 Direction  
 Distance  
 Elevation

MAP FINDINGS

Site

Database(s)

EDR ID Number  
 EPA ID Number

**VARIAN MEDICAL SYSTEMS INC (Continued)**

**S113462679**

Affiliation Zip: Not reported  
 Affiliation Phone: Not reported

**HWTS:**

Name: VARIAN MEDICAL SYSTEMS INC  
 Address: 601 S CALIFORNIA AVE  
 Address 2: Not reported  
 City,State,Zip: PALO ALTO, CA 943041101  
 EPA ID: CAC002657539  
 Inactive Date: 03/07/2011  
 Create Date: 09/07/2010  
 Last Act Date: 09/07/2010  
 Mailing Name: Not reported  
 Mailing Address: 3120 HANSEN WAY STE 95  
 Mailing Address 2: Not reported  
 Mailing City,State,Zip: PALO ALTO, CA 943041030  
 Owner Name: VARIAN MEDICAL SYSTEMS INC  
 Owner Address: 3120 HANSEN WAY STE 95  
 Owner Address 2: Not reported  
 Owner City,State,Zip: PALO ALTO, CA 943041030  
 Contact Name: JOHN BUCHANAN  
 Contact Address: 3120 HANSEN WAY STE 95  
 Contact Address 2: Not reported  
 City,State,Zip: PALO ALTO, CA 943041030

**R92**      **INTEVAC**  
**SW**      **601 CALIFORNIA AVE**  
**1/4-1/2**      **PALO ALTO, CA 94304**  
**0.395 mi.**  
**2084 ft.**      **Site 3 of 3 in cluster R**  
  
**Relative:**  
**Higher**  
  
**Actual:**  
**41 ft.**

**SEMS-ARCHIVE 1000880997**  
**CORRACTS CAT080010804**  
**RCRA-SQG**  
**ENVIROSTOR**  
**US FIN ASSUR**  
**2020 COR ACTION**  
**Cortese**  
**ENF**  
**HAZNET**  
**HIST CORTESE**  
**HWP**  
**CERS**  
**HWTS**

SEMS Archive:  
 Site ID: 0902669  
 EPA ID: CAT080010804  
 Name: VARIAN ASSOCIATES  
 Address: 601 CALIFORNIA AVE  
 Address 2: Not reported  
 City,State,Zip: PALO ALTO, CA 94303  
 Cong District: 11  
 FIPS Code: 06081  
 FF: N  
 NPL: Not on the NPL  
 Non NPL Status: NFRAP-Site does not qualify for the NPL based on existing information

SEMS Archive Detail:  
 Region: 09  
 Site ID: 0902669  
 EPA ID: CAT080010804  
 Site Name: VARIAN ASSOCIATES

Map ID  
Direction  
Distance  
Elevation

MAP FINDINGS

Site

Database(s)

EDR ID Number  
EPA ID Number

**INTEVAC (Continued)**

**1000880997**

NPL: N  
FF: N  
OU: 00  
Action Code: VS  
Action Name: ARCH SITE  
SEQ: 1  
Start Date: Not reported  
Finish Date: 1992-11-02 05:00:00  
Qual: Not reported  
Current Action Lead: EPA Perf In-Hse

Region: 09  
Site ID: 0902669  
EPA ID: CAT080010804  
Site Name: VARIAN ASSOCIATES  
NPL: N  
FF: N  
OU: 00  
Action Code: HR  
Action Name: HAZRANK  
SEQ: 1  
Start Date: Not reported  
Finish Date: 1987-06-01 04:00:00  
Qual: Not reported  
Current Action Lead: EPA Perf

Region: 09  
Site ID: 0902669  
EPA ID: CAT080010804  
Site Name: VARIAN ASSOCIATES  
NPL: N  
FF: N  
OU: 00  
Action Code: PA  
Action Name: PA  
SEQ: 1  
Start Date: Not reported  
Finish Date: 1986-12-01 05:00:00  
Qual: H  
Current Action Lead: EPA Perf

Region: 09  
Site ID: 0902669  
EPA ID: CAT080010804  
Site Name: VARIAN ASSOCIATES  
NPL: N  
FF: N  
OU: 00  
Action Code: DS  
Action Name: DISCVRY  
SEQ: 1  
Start Date: 1986-10-01 04:00:00  
Finish Date: 1986-10-01 04:00:00  
Qual: Not reported  
Current Action Lead: EPA Perf

Region: 09

Map ID  
Direction  
Distance  
Elevation

MAP FINDINGS

Site

Database(s)

EDR ID Number  
EPA ID Number

**INTEVAC (Continued)**

**1000880997**

Site ID: 0902669  
EPA ID: CAT080010804  
Site Name: VARIAN ASSOCIATES  
NPL: N  
FF: N  
OU: 00  
Action Code: SI  
Action Name: SI  
SEQ: 1  
Start Date: Not reported  
Finish Date: 1987-06-01 04:00:00  
Qual: N  
Current Action Lead: EPA Perf

**CORRACTS:**

Region: 09  
Name: INTEVAC  
Address: 601 CALIFORNIA AVE  
Address 2: Not reported  
City,State,Zip: PALO ALTO, CA 94304-0883  
EPA ID: CAT080010804  
Area Name: ENTIRE FACILITY  
Corrective Action: CA050  
Actual Date: 1994-05-02 00:00:00.0  
NAICS Code 1: 334419  
NAICS Code 2: 334419  
NAICS Code 3: 334419  
NAICS Code 4: Not reported

Region: 09  
Name: INTEVAC  
Address: 601 CALIFORNIA AVE  
Address 2: Not reported  
City,State,Zip: PALO ALTO, CA 94304-0883  
EPA ID: CAT080010804  
Area Name: ENTIRE FACILITY  
Corrective Action: CA200  
Actual Date: 1994-09-21 00:00:00.0  
NAICS Code 1: 334419  
NAICS Code 2: 334419  
NAICS Code 3: 334419  
NAICS Code 4: Not reported

Region: 09  
Name: INTEVAC  
Address: 601 CALIFORNIA AVE  
Address 2: Not reported  
City,State,Zip: PALO ALTO, CA 94304-0883  
EPA ID: CAT080010804  
Area Name: ENTIRE FACILITY  
Corrective Action: CA350  
Actual Date: 1994-09-21 00:00:00.0  
NAICS Code 1: 334419  
NAICS Code 2: 334419  
NAICS Code 3: 334419  
NAICS Code 4: Not reported

Map ID  
Direction  
Distance  
Elevation

MAP FINDINGS

Site

Database(s)

EDR ID Number  
EPA ID Number

**INTEVAC (Continued)**

**1000880997**

Region: 09  
Name: INTEVAC  
Address: 601 CALIFORNIA AVE  
Address 2: Not reported  
City,State,Zip: PALO ALTO, CA 94304-0883  
EPA ID: CAT080010804  
Area Name: ENTIRE FACILITY  
Corrective Action: CA225NR  
Actual Date: 1994-08-12 00:00:00.0  
NAICS Code 1: 334419  
NAICS Code 2: 334419  
NAICS Code 3: 334419  
NAICS Code 4: Not reported

Region: 09  
Name: INTEVAC  
Address: 601 CALIFORNIA AVE  
Address 2: Not reported  
City,State,Zip: PALO ALTO, CA 94304-0883  
EPA ID: CAT080010804  
Area Name: ENTIRE FACILITY  
Corrective Action: CA500  
Actual Date: 1994-09-21 00:00:00.0  
NAICS Code 1: 334419  
NAICS Code 2: 334419  
NAICS Code 3: 334419  
NAICS Code 4: Not reported

Region: 09  
Name: INTEVAC  
Address: 601 CALIFORNIA AVE  
Address 2: Not reported  
City,State,Zip: PALO ALTO, CA 94304-0883  
EPA ID: CAT080010804  
Area Name: ENTIRE FACILITY  
Corrective Action: CA600GW  
Actual Date: 1990-01-01 00:00:00.0  
NAICS Code 1: 334419  
NAICS Code 2: 334419  
NAICS Code 3: 334419  
NAICS Code 4: Not reported

Region: 09  
Name: INTEVAC  
Address: 601 CALIFORNIA AVE  
Address 2: Not reported  
City,State,Zip: PALO ALTO, CA 94304-0883  
EPA ID: CAT080010804  
Area Name: ENTIRE FACILITY  
Corrective Action: CA600SR  
Actual Date: 1990-01-01 00:00:00.0  
NAICS Code 1: 334419  
NAICS Code 2: 334419  
NAICS Code 3: 334419  
NAICS Code 4: Not reported

Region: 09

Map ID  
Direction  
Distance  
Elevation

MAP FINDINGS

Site

Database(s)

EDR ID Number  
EPA ID Number

**INTEVAC (Continued)**

**1000880997**

Name: INTEVAC  
Address: 601 CALIFORNIA AVE  
Address 2: Not reported  
City,State,Zip: PALO ALTO, CA 94304-0883  
EPA ID: CAT080010804  
Area Name: ENTIRE FACILITY  
Corrective Action: CA725YE  
Actual Date: 2000-12-28 00:00:00.0  
NAICS Code 1: 334419  
NAICS Code 2: 334419  
NAICS Code 3: 334419  
NAICS Code 4: Not reported

Region: 09  
Name: INTEVAC  
Address: 601 CALIFORNIA AVE  
Address 2: Not reported  
City,State,Zip: PALO ALTO, CA 94304-0883  
EPA ID: CAT080010804  
Area Name: ENTIRE FACILITY  
Corrective Action: CA750YE  
Actual Date: 2000-12-28 00:00:00.0  
NAICS Code 1: 334419  
NAICS Code 2: 334419  
NAICS Code 3: 334419  
NAICS Code 4: Not reported

Region: 09  
Name: INTEVAC  
Address: 601 CALIFORNIA AVE  
Address 2: Not reported  
City,State,Zip: PALO ALTO, CA 94304-0883  
EPA ID: CAT080010804  
Area Name: ENTIRE FACILITY  
Corrective Action: CA400  
Actual Date: 1994-09-21 00:00:00.0  
NAICS Code 1: 334419  
NAICS Code 2: 334419  
NAICS Code 3: 334419  
NAICS Code 4: Not reported

Region: 09  
Name: INTEVAC  
Address: 601 CALIFORNIA AVE  
Address 2: Not reported  
City,State,Zip: PALO ALTO, CA 94304-0883  
EPA ID: CAT080010804  
Area Name: ENTIRE FACILITY  
Corrective Action: CA550RC  
Actual Date: 1996-10-15 00:00:00.0  
NAICS Code 1: 334419  
NAICS Code 2: 334419  
NAICS Code 3: 334419  
NAICS Code 4: Not reported

Map ID  
Direction  
Distance  
Elevation

MAP FINDINGS

Site

Database(s)

EDR ID Number  
EPA ID Number

**INTEVAC (Continued)**

**1000880997**

[Click this hyperlink](#) while viewing on your computer to access  
1 additional CORRACTS: record(s) in the EDR Site Report.

**RCRA-SQG:**

Date form received by agency: 1996-09-01 00:00:00.0  
Facility name: INTEVAC  
Facility address: 601 CALIFORNIA AVE  
PALO ALTO, CA 94304-0883  
EPA ID: CAT080010804  
Contact: Not reported  
Contact address: Not reported  
Not reported  
Contact country: US  
Contact telephone: Not reported  
Contact email: Not reported  
EPA Region: 09  
Land type: Private  
Classification: Small Small Quantity Generator  
Description: Handler: generates more than 100 and less than 1000 kg of hazardous waste during any calendar month and accumulates less than 6000 kg of hazardous waste at any time; or generates 100 kg or less of hazardous waste during any calendar month, and accumulates more than 1000 kg of hazardous waste at any time

**Owner/Operator Summary:**

Owner/operator name: INTEVAC  
Owner/operator address: 3550 BASSETT ST  
SANTA CLARA, CA 95054  
Owner/operator country: Not reported  
Owner/operator telephone: 408-986-9888  
Owner/operator email: Not reported  
Owner/operator fax: Not reported  
Owner/operator extension: Not reported  
Legal status: Private  
Owner/Operator Type: Owner  
Owner/Op start date: Not reported  
Owner/Op end date: Not reported  
Owner/operator name: VARIAN ASSOCIATES INC  
Owner/operator address: 611 HANSEN WAY  
CITY NOT REPORTED, CA 99999  
Owner/operator country: Not reported  
Owner/operator telephone: 415-493-4000  
Owner/operator email: Not reported  
Owner/operator fax: Not reported  
Owner/operator extension: Not reported  
Legal status: Private  
Owner/Operator Type: Operator  
Owner/Op start date: Not reported  
Owner/Op end date: Not reported

**Handler Activities Summary:**

U.S. importer of hazardous waste: No  
Mixed waste (haz. and radioactive): No  
Recycler of hazardous waste: No  
Transporter of hazardous waste: No

Map ID  
Direction  
Distance  
Elevation

MAP FINDINGS

Site

Database(s)

EDR ID Number  
EPA ID Number

**INTEVAC (Continued)**

**1000880997**

Treater, storer or disposer of HW: No  
Underground injection activity: No  
On-site burner exemption: No  
Furnace exemption: No  
Used oil fuel burner: No  
Used oil processor: No  
Used oil refiner: No  
Used oil fuel marketer to burner: No  
Used oil Specification marketer: No  
Used oil transfer facility: No  
Used oil transporter: No

Historical Generators:

Date form received by agency: 1996-09-01 00:00:00.0

Site name: INTEVAC  
Classification: Small Quantity Generator

Date form received by agency: 1996-03-01 00:00:00.0

Site name: LITTON ELECTRON DEVICES  
Classification: Large Quantity Generator

Date form received by agency: 1996-02-26 00:00:00.0

Site name: INTEVAC  
Classification: Large Quantity Generator

Date form received by agency: 1994-03-01 00:00:00.0

Site name: INTEVAC, EO SENSORS, INC.  
Classification: Large Quantity Generator

Date form received by agency: 1992-02-29 00:00:00.0

Site name: INTEVAC - EOSD  
Classification: Small Quantity Generator

Date form received by agency: 1990-04-12 00:00:00.0

Site name: VARIAN, ELECTOR OPTICAL SENSORS DIVISION  
Classification: Large Quantity Generator

Corrective Action Summary:

Event date: 1986-12-01 00:00:00.0  
Event: CA PRIORITIZATION-HIGH CA PRIORITY

Event date: 1986-12-01 00:00:00.0  
Event: NCAPS RANKING/PRIORITY

Event date: 1986-12-01 00:00:00.0  
Event: PA OR CERCLA INSPECTION

Event date: 1986-12-01 00:00:00.0  
Event: LEAD AGENCY DETERMINATION

Event date: 1987-04-15 00:00:00.0  
Event: CMS IMPOSITION

Event date: 1987-04-15 00:00:00.0  
Event: INVESTIGATION IMPOSITION

Map ID  
Direction  
Distance  
Elevation

MAP FINDINGS

Site

Database(s)

EDR ID Number  
EPA ID Number

**INTEVAC (Continued)**

**1000880997**

Event date:	1987-06-01 00:00:00.0
Event:	PA OR CERCLA INSPECTION
Event date:	1988-09-29 00:00:00.0
Event:	DEFERRAL TO ANOTHER AGENCY
Event date:	1990-01-01 00:00:00.0
Event:	STABILIZATION/INTERIM MEASURES DECISION-PRIMARY MEAS IS SOURCE REMOVL &/OR TRT
Event date:	1990-01-01 00:00:00.0
Event:	STABILIZATION/INTERIM MEASURES DECISION-GROUNDWATER EXTRACTION & TREATMENT
Event date:	1993-12-01 00:00:00.0
Event:	STABILIZATION CONSTRUCTION COMPLETED
Event date:	1993-12-01 00:00:00.0
Event:	STABILIZATION CONSTRUCTION COMPLETED
Event date:	1993-12-01 00:00:00.0
Event:	RELEASE TO GW CONTROLLED DETERMINATION-YES, APPLICABLE AS OF THIS DATE
Event date:	1994-05-02 00:00:00.0
Event:	RFA COMPLETED
Event date:	1994-08-12 00:00:00.0
Event:	STABILIZATION MEASURES EVALUATION-FACILITY NOT AMENABLE TO STABILIZATION
Event date:	1994-08-12 00:00:00.0
Event:	STABILIZATION MEASURES EVALUATION-FACILITY NOT AMENABLE TO STABILIZATION
Event date:	1994-08-12 00:00:00.0
Event:	CA PRIORITIZATION-HIGH CA PRIORITY
Event date:	1994-09-21 00:00:00.0
Event:	CMI WORKPLAN APPROVED
Event date:	1994-09-21 00:00:00.0
Event:	CORRECTIVE MEASURES DESIGN APPROVED
Event date:	1994-09-21 00:00:00.0
Event:	REMEDY DECISION
Event date:	1994-09-21 00:00:00.0
Event:	CMS COMPLETE
Event date:	1994-09-21 00:00:00.0
Event:	INVESTIGATION COMPLETE
Event date:	1994-09-21 00:00:00.0
Event:	REMEDY DECISION
Event date:	1996-10-15 00:00:00.0
Event:	REMEDY CONSTRUCTION-REMEDY CONSTRUCTED



Map ID  
Direction  
Distance  
Elevation

MAP FINDINGS

Site

Database(s)

EDR ID Number  
EPA ID Number

**INTEVAC (Continued)**

**1000880997**

Event date: 1996-10-30 00:00:00.0  
Event: HUMAN EXPOSURES CONTROLLED DETERMINATION-YES, APPLICABLE AS OF THIS DATE

Event date: 1997-09-17 00:00:00.0  
Event: REFERRED TO A NON-RCRA AUTHORITY

Event date: 2000-12-28 00:00:00.0  
Event: HUMAN EXPOSURES CONTROLLED DETERMINATION-YES, APPLICABLE AS OF THIS DATE

Event date: 2000-12-28 00:00:00.0  
Event: HUMAN EXPOSURES CONTROLLED DETERMINATION-YES, APPLICABLE AS OF THIS DATE

Event date: 2000-12-28 00:00:00.0  
Event: RELEASE TO GW CONTROLLED DETERMINATION-YES, APPLICABLE AS OF THIS DATE

Event date: 2000-12-28 00:00:00.0  
Event: RELEASE TO GW CONTROLLED DETERMINATION-YES, APPLICABLE AS OF THIS DATE

Event date: 2009-09-22 00:00:00.0  
Event: READY FOR ANTICIPATED USE DETERMINATION - READY FOR ANTICIPATED USE

Violation Status: No violations found

Evaluation Action Summary:

Evaluation date: 1987-01-30 00:00:00.0  
Evaluation: FINANCIAL RECORD REVIEW  
Area of violation: Not reported  
Date achieved compliance: Not reported  
Evaluation lead agency: State

Evaluation date: 1985-10-23 00:00:00.0  
Evaluation: COMPLIANCE EVALUATION INSPECTION ON-SITE  
Area of violation: Not reported  
Date achieved compliance: Not reported  
Evaluation lead agency: State

ENVIROSTOR:

Name: INTEVAC/EO SENSORS, INC.  
Address: 601 CALIFORNIA AVENUE  
City,State,Zip: PALO ALTO, CA 94304  
Facility ID: 71003512  
Status: Refer: RWQCB  
Status Date: 06/23/2017  
Site Code: Not reported  
Site Type: Tiered Permit  
Site Type Detailed: Tiered Permit  
Acres: 6.28  
NPL: NO  
Regulatory Agencies: NONE SPECIFIED  
Lead Agency: NONE SPECIFIED  
Program Manager: Not reported  
Supervisor: Mark Piros  
Division Branch: Cleanup Berkeley  
Assembly: 24

Map ID  
Direction  
Distance  
Elevation

MAP FINDINGS

Site

Database(s)

EDR ID Number  
EPA ID Number

**INTEVAC (Continued)**

**1000880997**

Senate: 13  
Special Program: Not reported  
Restricted Use: NO  
Site Mgmt Req: NONE SPECIFIED  
Funding: Not reported  
Latitude: 37.42332  
Longitude: -122.1459  
APN: 14220011  
Past Use: NONE SPECIFIED  
Potential COC: NONE SPECIFIED  
Confirmed COC: NONE SPECIFIED  
Potential Description: NONE SPECIFIED  
Alias Name: 14220011  
Alias Type: APN  
Alias Name: CAT080010804  
Alias Type: EPA Identification Number  
Alias Name: 71003512  
Alias Type: Envirostor ID Number

Completed Info:

Completed Area Name: PROJECT WIDE  
Completed Sub Area Name: Not reported  
Completed Document Type: Phase 1 Addendum  
Completed Date: 06/23/2017  
Comments: The Intevac/EO Sensors, Inc site is owned by Stanford University. General Electric conducted research and manufactured electron tubes and other devices at the site from 1954 to 1966. Varian Associates Electro-Optical Sensors Division began producing night vision products at the site in 1967. Varian sold the operations to Intevac in 1991, where they operated until 1996. The site was redeveloped in 1996 and an office building was constructed on the site. The site is a part of the California-Olive-Emerson study area of Palo Alto, and located adjacent to the 640 Page Mill Road HP Superfund Site. trichloroethylene (TCE), 1,1,1-trichloroethane, 1,1-dichloroethylene, and 1,1-dichloroethane have been detected in groundwater. Of the chlorinated VOCs that were detected in groundwater, TCE was the most widely distributed and detected at the highest concentrations. The site has been under the oversight of Regional Water Quality Control Board (RWQCB) since the 1980s. There is ongoing groundwater remediation under RWQCB's oversight.

Future Area Name: Not reported  
Future Sub Area Name: Not reported  
Future Document Type: Not reported  
Future Due Date: Not reported  
Schedule Area Name: Not reported  
Schedule Sub Area Name: Not reported  
Schedule Document Type: Not reported  
Schedule Due Date: Not reported  
Schedule Revised Date: Not reported

Name: INTEVAC  
Address: 601 CALIFORNIA AVE  
City,State,Zip: PALO ALTO, CA 943030000  
Facility ID: 80001826  
Status: Refer: RWQCB  
Status Date: 01/01/2008  
Site Code: Not reported

Map ID  
Direction  
Distance  
Elevation

MAP FINDINGS

Site

Database(s)

EDR ID Number  
EPA ID Number

**INTEVAC (Continued)**

**1000880997**

Site Type: Corrective Action  
Site Type Detailed: Corrective Action  
Acres: 0  
NPL: NO  
Regulatory Agencies: RWQCB 2 - San Francisco Bay  
Lead Agency: RWQCB 2 - San Francisco Bay  
Program Manager: Not reported  
Supervisor: \* Unknown  
Division Branch: Cleanup Berkeley  
Assembly: 24  
Senate: 13  
Special Program: Not reported  
Restricted Use: NO  
Site Mgmt Req: NONE SPECIFIED  
Funding: Not reported  
Latitude: 37.42336  
Longitude: -122.1460  
APN: 142-20-011  
Past Use: NONE SPECIFIED  
Potential COC: NONE SPECIFIED  
Confirmed COC: NONE SPECIFIED  
Potential Description: NONE SPECIFIED  
Alias Name: 142-20-011  
Alias Type: APN  
Alias Name: CAT080010804  
Alias Type: EPA Identification Number  
Alias Name: SL181201123  
Alias Type: GeoTracker Global ID  
Alias Name: 80001826  
Alias Type: Envirostor ID Number

Completed Info:

Completed Area Name: PROJECT WIDE  
Completed Sub Area Name: Not reported  
Completed Document Type: Interim Measures Questionnaire  
Completed Date: 08/12/1994  
Comments: Not reported

Completed Area Name: PROJECT WIDE  
Completed Sub Area Name: Not reported  
Completed Document Type: RCRA Facility Assessment Report  
Completed Date: 05/02/1994  
Comments: Not reported

Completed Area Name: PROJECT WIDE  
Completed Sub Area Name: Not reported  
Completed Document Type: Consent Agreement  
Completed Date: 09/21/1994  
Comments: Not reported

Completed Area Name: PROJECT WIDE  
Completed Sub Area Name: Not reported  
Completed Document Type: Consent Agreement  
Completed Date: 04/15/1987  
Comments: Not reported

Completed Area Name: PROJECT WIDE  
Completed Sub Area Name: Not reported

Map ID  
Direction  
Distance  
Elevation

MAP FINDINGS

Site

Database(s)

EDR ID Number  
EPA ID Number

**INTEVAC (Continued)**

**1000880997**

Completed Document Type: Remedy Selection and Statement of Basis  
Completed Date: 09/21/1994  
Comments: Not reported

Completed Area Name: PROJECT WIDE  
Completed Sub Area Name: Not reported  
Completed Document Type: Remedy Construction Complete  
Completed Date: 10/15/1996  
Comments: Not reported

Completed Area Name: PROJECT WIDE  
Completed Sub Area Name: Not reported  
Completed Document Type: Groundwater Migration Controlled  
Completed Date: 12/28/2000  
Comments: Not reported

Completed Area Name: PROJECT WIDE  
Completed Sub Area Name: Not reported  
Completed Document Type: \* Remedy Selected  
Completed Date: 09/21/1994  
Comments: Not reported

Completed Area Name: PROJECT WIDE  
Completed Sub Area Name: Not reported  
Completed Document Type: Human Exposure Controlled  
Completed Date: 12/28/2000  
Comments: Not reported

Completed Area Name: PROJECT WIDE  
Completed Sub Area Name: Not reported  
Completed Document Type: Preliminary Assessment Report  
Completed Date: 06/01/1987  
Comments: Not reported

Completed Area Name: PROJECT WIDE  
Completed Sub Area Name: Not reported  
Completed Document Type: Corrective Measure Implementation Workplan  
Completed Date: 09/21/1994  
Comments: Not reported

Completed Area Name: PROJECT WIDE  
Completed Sub Area Name: Not reported  
Completed Document Type: Design/Implementation Workplan  
Completed Date: 09/21/1994  
Comments: Not reported

Completed Area Name: PROJECT WIDE  
Completed Sub Area Name: Not reported  
Completed Document Type: Corrective Measures Study Report  
Completed Date: 09/21/1994  
Comments: Not reported

Completed Area Name: PROJECT WIDE  
Completed Sub Area Name: Not reported  
Completed Document Type: RFI Report  
Completed Date: 09/21/1994  
Comments: Not reported

Map ID  
Direction  
Distance  
Elevation

MAP FINDINGS

Site

Database(s)

EDR ID Number  
EPA ID Number

**INTEVAC (Continued)**

**1000880997**

Completed Area Name: PROJECT WIDE  
Completed Sub Area Name: Not reported  
Completed Document Type: Interim Measures Implementation Report  
Completed Date: 12/01/1993  
Comments: Not reported

Completed Area Name: PROJECT WIDE  
Completed Sub Area Name: Not reported  
Completed Document Type: Interim Measures Workplan  
Completed Date: 01/01/1990  
Comments: Not reported

Completed Area Name: PROJECT WIDE  
Completed Sub Area Name: Not reported  
Completed Document Type: Preliminary Assessment Report  
Completed Date: 12/01/1986  
Comments: Not reported

Completed Area Name: PROJECT WIDE  
Completed Sub Area Name: Not reported  
Completed Document Type: Interim Measures Workplan  
Completed Date: 01/01/1990  
Comments: Not reported

Completed Area Name: PROJECT WIDE  
Completed Sub Area Name: Not reported  
Completed Document Type: Remedy Constructed: Operating Properly & Successfully  
Completed Date: 10/15/1996  
Comments: Not reported

Future Area Name: Not reported  
Future Sub Area Name: Not reported  
Future Document Type: Not reported  
Future Due Date: Not reported  
Schedule Area Name: Not reported  
Schedule Sub Area Name: Not reported  
Schedule Document Type: Not reported  
Schedule Due Date: Not reported  
Schedule Revised Date: Not reported

**US FIN ASSUR:**

Name: INTEVAC  
Address: 601 CALIFORNIA AVE  
City,State,Zip: PALO ALTO, CA  
EPA ID: CAT080010804  
County: Not reported  
Mechanism type: F  
Mechanism Type Description: FINANCIAL TEST  
Cost estimate: 2472000  
Face value: 10105000  
Effective date: 2017-12-19 00:00:00  
Provider: VARIAN MEDICAL SYSTEMS, INC.  
EPA region: 9

Name: INTEVAC  
Address: 601 CALIFORNIA AVE  
City,State,Zip: PALO ALTO, CA

Map ID  
Direction  
Distance  
Elevation

MAP FINDINGS

Site

Database(s)

EDR ID Number  
EPA ID Number

**INTEVAC (Continued)**

**1000880997**

EPA ID: CAT080010804  
County: Not reported  
Mechanism type: F  
Mechanism Type Description: FINANCIAL TEST  
Cost estimate: 2501000  
Face value: 2501000  
Effective date: 2009-01-28 00:00:00  
Provider: VARIAN MEDICAL SYSTEMS, INC.  
EPA region: 9

**2020 COR ACTION:**

EPA ID: CAT080010804  
Region: 9  
Action: Remedy Construction

**CORTESE:**

Name: 601 CALIFORNIA AVE, PA, VARIAN  
Address: 601 CALIFORNIA  
City,State,Zip: PALO ALTO, CA 94303  
Region: CORTESE  
Envirostor Id: Not reported  
Global ID: Not reported  
Site/Facility Type: Not reported  
Cleanup Status: Not reported  
Status Date: Not reported  
Site Code: Not reported  
Latitude: Not reported  
Longitude: Not reported  
Owner: Not reported  
Enf Type: Not reported  
Swat R: Not reported  
Flag: CORTESE  
Order No: Not reported  
Waste Discharge System No: Not reported  
Effective Date: Not reported  
Region 2: 2  
WID Id: 2 438249N01  
Solid Waste Id No: Not reported  
Waste Management Uit Name: Not reported  
File Name: Cease Desist Orders & Cleanup Abatement Orders

**ENF:**

Name: 601 CALIFORNIA AVE, PA, VARIAN  
Address: 601 CALIFORNIA  
City,State,Zip: PALO ALTO, CA 94303  
Region: 2  
Facility Id: 203427  
Agency Name: Varian Inc  
Place Type: Facility  
Place Subtype: Not reported  
Facility Type: Industrial  
Agency Type: Privately-Owned Business  
# Of Agencies: 1  
Place Latitude: 37.43194  
Place Longitude: -122.14444  
SIC Code 1: 3674

Map ID  
Direction  
Distance  
Elevation

MAP FINDINGS

Site

Database(s)

EDR ID Number  
EPA ID Number

**INTEVAC (Continued)**

**1000880997**

SIC Desc 1:	Semiconductors and Related Devices
SIC Code 2:	Not reported
SIC Desc 2:	Not reported
SIC Code 3:	Not reported
SIC Desc 3:	Not reported
NAICS Code 1:	Not reported
NAICS Desc 1:	Not reported
NAICS Code 2:	Not reported
NAICS Desc 2:	Not reported
NAICS Code 3:	Not reported
NAICS Desc 3:	Not reported
# Of Places:	1
Source Of Facility:	Reg Meas
Design Flow:	Not reported
Threat To Water Quality:	Not reported
Complexity:	Not reported
Pretreatment:	Not reported
Facility Waste Type:	Not reported
Facility Waste Type 2:	Not reported
Facility Waste Type 3:	Not reported
Facility Waste Type 4:	Not reported
Program:	UNREGS
Program Category1:	UNREGS
Program Category2:	UNREGS
# Of Programs:	1
WDID:	2 438249N01
Reg Measure Id:	162344
Reg Measure Type:	Unregulated
Region:	2
Order #:	Not reported
Npdes# CA#:	Not reported
Major-Minor:	Not reported
Npdes Type:	Not reported
Reclamation:	Not reported
Dredge Fill Fee:	Not reported
301H:	Not reported
Application Fee Amt Received:	Not reported
Status:	Never Active
Status Date:	02/21/2013
Effective Date:	Not reported
Expiration/Review Date:	Not reported
Termination Date:	Not reported
WDR Review - Amend:	Not reported
WDR Review - Revise/Renew:	Not reported
WDR Review - Rescind:	Not reported
WDR Review - No Action Required:	Not reported
WDR Review - Pending:	Not reported
WDR Review - Planned:	Not reported
Status Enrollee:	N
Individual/General:	I
Fee Code:	Not reported
Direction/Voice:	Passive
Enforcement Id(EID):	239900
Region:	2
Order / Resolution Number:	UNKNOWN
Enforcement Action Type:	13267 Letter
Effective Date:	01/22/2002

Map ID  
Direction  
Distance  
Elevation

MAP FINDINGS

Site

Database(s)

EDR ID Number  
EPA ID Number

**INTEVAC (Continued)**

**1000880997**

Adoption/Issuance Date: Not reported  
Achieve Date: Not reported  
Termination Date: Not reported  
ACL Issuance Date: Not reported  
EPL Issuance Date: Not reported  
Status: Active  
Title: Enforcement - 2 438249N01  
Description: Request for a workplan to investigate contamination by 1,4-dioxane, a solvent stabilizer in the plume.  
Program: UNREGS  
Latest Milestone Completion Date: Not reported  
# Of Programs1: 1  
Total Assessment Amount: 0  
Initial Assessed Amount: 0  
Liability \$ Amount: 0  
Project \$ Amount: 0  
Liability \$ Paid: 0  
Project \$ Completed: 0  
Total \$ Paid/Completed Amount: 0  
Name: 601 CALIFORNIA AVE, PA, VARIAN  
Address: 601 CALIFORNIA  
City,State,Zip: PALO ALTO, CA 94303  
Region: 2  
Facility Id: 203427  
Agency Name: Varian Inc  
Place Type: Facility  
Place Subtype: Not reported  
Facility Type: Industrial  
Agency Type: Privately-Owned Business  
# Of Agencies: 1  
Place Latitude: 37.43194  
Place Longitude: -122.14444  
SIC Code 1: 3674  
SIC Desc 1: Semiconductors and Related Devices  
SIC Code 2: Not reported  
SIC Desc 2: Not reported  
SIC Code 3: Not reported  
SIC Desc 3: Not reported  
NAICS Code 1: Not reported  
NAICS Desc 1: Not reported  
NAICS Code 2: Not reported  
NAICS Desc 2: Not reported  
NAICS Code 3: Not reported  
NAICS Desc 3: Not reported  
# Of Places: 1  
Source Of Facility: Reg Meas  
Design Flow: Not reported  
Threat To Water Quality: Not reported  
Complexity: Not reported  
Pretreatment: Not reported  
Facility Waste Type: Not reported  
Facility Waste Type 2: Not reported  
Facility Waste Type 3: Not reported  
Facility Waste Type 4: Not reported  
Program: UNREGS  
Program Category1: UNREGS



Map ID  
Direction  
Distance  
Elevation

MAP FINDINGS

Site

Database(s)

EDR ID Number  
EPA ID Number

**INTEVAC (Continued)**

**1000880997**

Program Category2:	UNREGS
# Of Programs:	1
WDID:	2 438249N01
Reg Measure Id:	162344
Reg Measure Type:	Unregulated
Region:	2
Order #:	Not reported
Npdes# CA#:	Not reported
Major-Minor:	Not reported
Npdes Type:	Not reported
Reclamation:	Not reported
Dredge Fill Fee:	Not reported
301H:	Not reported
Application Fee Amt Received:	Not reported
Status:	Never Active
Status Date:	02/21/2013
Effective Date:	Not reported
Expiration/Review Date:	Not reported
Termination Date:	Not reported
WDR Review - Amend:	Not reported
WDR Review - Revise/Renew:	Not reported
WDR Review - Rescind:	Not reported
WDR Review - No Action Required:	Not reported
WDR Review - Pending:	Not reported
WDR Review - Planned:	Not reported
Status Enrollee:	N
Individual/General:	I
Fee Code:	Not reported
Direction/Voice:	Passive
Enforcement Id(EID):	222958
Region:	2
Order / Resolution Number:	94-13003
Enforcement Action Type:	Clean-up and Abatement Order
Effective Date:	09/21/1994
Adoption/Issuance Date:	Not reported
Achieve Date:	Not reported
Termination Date:	Not reported
ACL Issuance Date:	Not reported
EPL Issuance Date:	Not reported
Status:	Active
Title:	Enforcement - 2 438249N01
Description:	SCR-
Program:	UNREGS
Latest Milestone Completion Date:	Not reported
# Of Programs1:	1
Total Assessment Amount:	0
Initial Assessed Amount:	0
Liability \$ Amount:	0
Project \$ Amount:	0
Liability \$ Paid:	0
Project \$ Completed:	0
Total \$ Paid/Completed Amount:	0
Name:	601 CALIFORNIA AVE, PA, VARIAN
Address:	601 CALIFORNIA
City,State,Zip:	PALO ALTO, CA 94303
Region:	2

Map ID  
Direction  
Distance  
Elevation

MAP FINDINGS

Site

Database(s)

EDR ID Number  
EPA ID Number

**INTEVAC (Continued)**

**1000880997**

Facility Id:	203427
Agency Name:	Varian Inc
Place Type:	Facility
Place Subtype:	Not reported
Facility Type:	Industrial
Agency Type:	Privately-Owned Business
# Of Agencies:	1
Place Latitude:	37.43194
Place Longitude:	-122.14444
SIC Code 1:	3674
SIC Desc 1:	Semiconductors and Related Devices
SIC Code 2:	Not reported
SIC Desc 2:	Not reported
SIC Code 3:	Not reported
SIC Desc 3:	Not reported
NAICS Code 1:	Not reported
NAICS Desc 1:	Not reported
NAICS Code 2:	Not reported
NAICS Desc 2:	Not reported
NAICS Code 3:	Not reported
NAICS Desc 3:	Not reported
# Of Places:	1
Source Of Facility:	Reg Meas
Design Flow:	Not reported
Threat To Water Quality:	Not reported
Complexity:	Not reported
Pretreatment:	Not reported
Facility Waste Type:	Not reported
Facility Waste Type 2:	Not reported
Facility Waste Type 3:	Not reported
Facility Waste Type 4:	Not reported
Program:	UNREGS
Program Category1:	UNREGS
Program Category2:	UNREGS
# Of Programs:	1
WDID:	2 438249N01
Reg Measure Id:	162344
Reg Measure Type:	Unregulated
Region:	2
Order #:	Not reported
Npdes# CA#:	Not reported
Major-Minor:	Not reported
Npdes Type:	Not reported
Reclamation:	Not reported
Dredge Fill Fee:	Not reported
301H:	Not reported
Application Fee Amt Received:	Not reported
Status:	Never Active
Status Date:	02/21/2013
Effective Date:	Not reported
Expiration/Review Date:	Not reported
Termination Date:	Not reported
WDR Review - Amend:	Not reported
WDR Review - Revise/Renew:	Not reported
WDR Review - Rescind:	Not reported
WDR Review - No Action Required:	Not reported
WDR Review - Pending:	Not reported

Map ID  
Direction  
Distance  
Elevation

MAP FINDINGS

Site

Database(s)

EDR ID Number  
EPA ID Number

**INTEVAC (Continued)**

**1000880997**

WDR Review - Planned:	Not reported
Status Enrollee:	N
Individual/General:	I
Fee Code:	Not reported
Direction/Voice:	Passive
Enforcement Id(EID):	220374
Region:	2
Order / Resolution Number:	87-039
Enforcement Action Type:	Clean-up and Abatement Order
Effective Date:	04/15/1987
Adoption/Issuance Date:	Not reported
Achieve Date:	10/21/1987
Termination Date:	Not reported
ACL Issuance Date:	Not reported
EPL Issuance Date:	Not reported
Status:	Historical
Title:	Enforcement - 2 438249N01
Description:	GROUNDWATER CLEANUP
Program:	UNREGS
Latest Milestone Completion Date:	10/21/1987
# Of Programs1:	1
Total Assessment Amount:	0
Initial Assessed Amount:	0
Liability \$ Amount:	0
Project \$ Amount:	0
Liability \$ Paid:	0
Project \$ Completed:	0
Total \$ Paid/Completed Amount:	0
Name:	601 CALIFORNIA AVE, PA, VARIAN
Address:	601 CALIFORNIA
City,State,Zip:	PALO ALTO, CA 94303
Region:	2
Facility Id:	203427
Agency Name:	Varian Inc
Place Type:	Facility
Place Subtype:	Not reported
Facility Type:	Industrial
Agency Type:	Privately-Owned Business
# Of Agencies:	1
Place Latitude:	37.43194
Place Longitude:	-122.14444
SIC Code 1:	3674
SIC Desc 1:	Semiconductors and Related Devices
SIC Code 2:	Not reported
SIC Desc 2:	Not reported
SIC Code 3:	Not reported
SIC Desc 3:	Not reported
NAICS Code 1:	Not reported
NAICS Desc 1:	Not reported
NAICS Code 2:	Not reported
NAICS Desc 2:	Not reported
NAICS Code 3:	Not reported
NAICS Desc 3:	Not reported
# Of Places:	1
Source Of Facility:	Reg Meas
Design Flow:	Not reported

Map ID  
Direction  
Distance  
Elevation

MAP FINDINGS

Site

Database(s)

EDR ID Number  
EPA ID Number

**INTEVAC (Continued)**

**1000880997**

Threat To Water Quality:	Not reported
Complexity:	Not reported
Pretreatment:	Not reported
Facility Waste Type:	Not reported
Facility Waste Type 2:	Not reported
Facility Waste Type 3:	Not reported
Facility Waste Type 4:	Not reported
Program:	UNREGS
Program Category1:	UNREGS
Program Category2:	UNREGS
# Of Programs:	1
WDID:	2 438249N01
Reg Measure Id:	162344
Reg Measure Type:	Unregulated
Region:	2
Order #:	Not reported
Npdes# CA#:	Not reported
Major-Minor:	Not reported
Npdes Type:	Not reported
Reclamation:	Not reported
Dredge Fill Fee:	Not reported
301H:	Not reported
Application Fee Amt Received:	Not reported
Status:	Never Active
Status Date:	02/21/2013
Effective Date:	Not reported
Expiration/Review Date:	Not reported
Termination Date:	Not reported
WDR Review - Amend:	Not reported
WDR Review - Revise/Renew:	Not reported
WDR Review - Rescind:	Not reported
WDR Review - No Action Required:	Not reported
WDR Review - Pending:	Not reported
WDR Review - Planned:	Not reported
Status Enrollee:	N
Individual/General:	I
Fee Code:	Not reported
Direction/Voice:	Passive
Enforcement Id(EID):	220373
Region:	2
Order / Resolution Number:	87-14201
Enforcement Action Type:	Clean-up and Abatement Order
Effective Date:	10/21/1987
Adoption/Issuance Date:	Not reported
Achieve Date:	Not reported
Termination Date:	Not reported
ACL Issuance Date:	Not reported
EPL Issuance Date:	Not reported
Status:	Historical
Title:	Enforcement - 2 438249N01
Description:	SCR-CAO REQUIRING CLEANUP OF OFF-SITE PLUME
Program:	UNREGS
Latest Milestone Completion Date:	Not reported
# Of Programs1:	1
Total Assessment Amount:	0
Initial Assessed Amount:	0
Liability \$ Amount:	0

Map ID  
Direction  
Distance  
Elevation

MAP FINDINGS

Site

Database(s)

EDR ID Number  
EPA ID Number

**INTEVAC (Continued)**

**1000880997**

Project \$ Amount:	0
Liability \$ Paid:	0
Project \$ Completed:	0
Total \$ Paid/Completed Amount:	0
Name:	601 CALIFORNIA AVE, PA, VARIAN
Address:	601 CALIFORNIA
City,State,Zip:	PALO ALTO, CA 94303
Region:	2
Facility Id:	203427
Agency Name:	Varian Inc
Place Type:	Facility
Place Subtype:	Not reported
Facility Type:	Industrial
Agency Type:	Privately-Owned Business
# Of Agencies:	1
Place Latitude:	37.43194
Place Longitude:	-122.14444
SIC Code 1:	3674
SIC Desc 1:	Semiconductors and Related Devices
SIC Code 2:	Not reported
SIC Desc 2:	Not reported
SIC Code 3:	Not reported
SIC Desc 3:	Not reported
NAICS Code 1:	Not reported
NAICS Desc 1:	Not reported
NAICS Code 2:	Not reported
NAICS Desc 2:	Not reported
NAICS Code 3:	Not reported
NAICS Desc 3:	Not reported
# Of Places:	1
Source Of Facility:	Reg Meas
Design Flow:	Not reported
Threat To Water Quality:	Not reported
Complexity:	Not reported
Pretreatment:	Not reported
Facility Waste Type:	Not reported
Facility Waste Type 2:	Not reported
Facility Waste Type 3:	Not reported
Facility Waste Type 4:	Not reported
Program:	UNREGS
Program Category1:	UNREGS
Program Category2:	UNREGS
# Of Programs:	1
WDID:	2 438249N01
Reg Measure Id:	162344
Reg Measure Type:	Unregulated
Region:	2
Order #:	Not reported
Npdes# CA#:	Not reported
Major-Minor:	Not reported
Npdes Type:	Not reported
Reclamation:	Not reported
Dredge Fill Fee:	Not reported
301H:	Not reported
Application Fee Amt Received:	Not reported
Status:	Never Active

Map ID  
Direction  
Distance  
Elevation

MAP FINDINGS

Site

Database(s)

EDR ID Number  
EPA ID Number

**INTEVAC (Continued)**

**1000880997**

Status Date: 02/21/2013  
Effective Date: Not reported  
Expiration/Review Date: Not reported  
Termination Date: Not reported  
WDR Review - Amend: Not reported  
WDR Review - Revise/Renew: Not reported  
WDR Review - Rescind: Not reported  
WDR Review - No Action Required: Not reported  
WDR Review - Pending: Not reported  
WDR Review - Planned: Not reported  
Status Enrollee: N  
Individual/General: I  
Fee Code: Not reported  
Direction/Voice: Passive  
Enforcement Id(EID): 220070  
Region: 2  
Order / Resolution Number: 89-059  
Enforcement Action Type: Clean-up and Abatement Order  
Effective Date: 04/19/1989  
Adoption/Issuance Date: Not reported  
Achieve Date: Not reported  
Termination Date: Not reported  
ACL Issuance Date: Not reported  
EPL Issuance Date: Not reported  
Status: Historical  
Title: Enforcement - 2 438249N01  
Description: ENF ORDER  
Program: UNREGS  
Latest Milestone Completion Date: Not reported  
# Of Programs1: 1  
Total Assessment Amount: 0  
Initial Assessed Amount: 0  
Liability \$ Amount: 0  
Project \$ Amount: 0  
Liability \$ Paid: 0  
Project \$ Completed: 0  
Total \$ Paid/Completed Amount: 0

Name: 601 CALIFORNIA AVE, PA, VARIAN  
Address: 601 CALIFORNIA  
City,State,Zip: PALO ALTO, CA 94303  
Region: 2  
Facility Id: 203427  
Agency Name: Varian Inc  
Place Type: Facility  
Place Subtype: Not reported  
Facility Type: Industrial  
Agency Type: Privately-Owned Business  
# Of Agencies: 1  
Place Latitude: 37.43194  
Place Longitude: -122.14444  
SIC Code 1: 3674  
SIC Desc 1: Semiconductors and Related Devices  
SIC Code 2: Not reported  
SIC Desc 2: Not reported  
SIC Code 3: Not reported  
SIC Desc 3: Not reported

Map ID  
Direction  
Distance  
Elevation

MAP FINDINGS

Site

Database(s)

EDR ID Number  
EPA ID Number

**INTEVAC (Continued)**

**1000880997**

NAICS Code 1:	Not reported
NAICS Desc 1:	Not reported
NAICS Code 2:	Not reported
NAICS Desc 2:	Not reported
NAICS Code 3:	Not reported
NAICS Desc 3:	Not reported
# Of Places:	1
Source Of Facility:	Reg Meas
Design Flow:	Not reported
Threat To Water Quality:	Not reported
Complexity:	Not reported
Pretreatment:	Not reported
Facility Waste Type:	Not reported
Facility Waste Type 2:	Not reported
Facility Waste Type 3:	Not reported
Facility Waste Type 4:	Not reported
Program:	UNREGS
Program Category1:	UNREGS
Program Category2:	UNREGS
# Of Programs:	1
WDID:	2 438249N01
Reg Measure Id:	162344
Reg Measure Type:	Unregulated
Region:	2
Order #:	Not reported
Npdes# CA#:	Not reported
Major-Minor:	Not reported
Npdes Type:	Not reported
Reclamation:	Not reported
Dredge Fill Fee:	Not reported
301H:	Not reported
Application Fee Amt Received:	Not reported
Status:	Never Active
Status Date:	02/21/2013
Effective Date:	Not reported
Expiration/Review Date:	Not reported
Termination Date:	Not reported
WDR Review - Amend:	Not reported
WDR Review - Revise/Renew:	Not reported
WDR Review - Rescind:	Not reported
WDR Review - No Action Required:	Not reported
WDR Review - Pending:	Not reported
WDR Review - Planned:	Not reported
Status Enrollee:	N
Individual/General:	I
Fee Code:	Not reported
Direction/Voice:	Passive
Enforcement Id(EID):	219862
Region:	2
Order / Resolution Number:	90-066
Enforcement Action Type:	Clean-up and Abatement Order
Effective Date:	05/16/1990
Adoption/Issuance Date:	Not reported
Achieve Date:	Not reported
Termination Date:	Not reported
ACL Issuance Date:	Not reported
EPL Issuance Date:	Not reported

Map ID  
Direction  
Distance  
Elevation

MAP FINDINGS

Site

Database(s)

EDR ID Number  
EPA ID Number

**INTEVAC (Continued)**

**1000880997**

Status: Historical  
Title: Enforcement - 2 438249N01  
Description: ENF ORDER  
Program: UNREGS  
Latest Milestone Completion Date: Not reported  
# Of Programs1: 1  
Total Assessment Amount: 0  
Initial Assessed Amount: 0  
Liability \$ Amount: 0  
Project \$ Amount: 0  
Liability \$ Paid: 0  
Project \$ Completed: 0  
Total \$ Paid/Completed Amount: 0

**HAZNET:**

Name: INTEVAC  
Address: 601 CALIFORNIA AVE  
Address 2: Not reported  
City,State,Zip: PALO ALTO, CA 943030000  
Contact: NOELLE GOLLING  
Telephone: 4084962280  
Mailing Name: Not reported  
Mailing Address: 3550 BASSETT ST

Year: 1997  
Gepaid: CAT080010804  
TSD EPA ID: CAD982042475  
CA Waste Code: 151 - Asbestos containing waste  
Disposal Method: D80 - Disposal, Land Fill  
Tons: 60.6816

Year: 1996  
Gepaid: CAT080010804  
TSD EPA ID: CAD009466392  
CA Waste Code: 512 - Other empty containers 30 gallons or more  
Disposal Method: R01 - Recycler  
Tons: 0.1

Year: 1996  
Gepaid: CAT080010804  
TSD EPA ID: CAT000646117  
CA Waste Code: 491 - Unspecified sludge waste  
Disposal Method: T01 - Treatment, Tank  
Tons: 0.075

Year: 1996  
Gepaid: CAT080010804  
TSD EPA ID: CAT000646117  
CA Waste Code: 261 - Polychlorinated biphenyls and material containing PCBs  
Disposal Method: D80 - Disposal, Land Fill  
Tons: 0.35

Year: 1996  
Gepaid: CAT080010804  
TSD EPA ID: CAT000646117  
CA Waste Code: 181 - Other inorganic solid waste  
Disposal Method: D80 - Disposal, Land Fill



Map ID  
Direction  
Distance  
Elevation

MAP FINDINGS

Site

Database(s)

EDR ID Number  
EPA ID Number

**INTEVAC (Continued)**

**1000880997**

Tons:	0.35
Year:	1996
Gepaid:	CAT080010804
TSD EPA ID:	CAD982042475
CA Waste Code:	151 - Asbestos containing waste
Disposal Method:	D80 - Disposal, Land Fill
Tons:	9.2708
Year:	1996
Gepaid:	CAT080010804
TSD EPA ID:	CAD009452657
CA Waste Code:	181 - Other inorganic solid waste
Disposal Method:	R01 - Recycler
Tons:	0.1875
Year:	1996
Gepaid:	CAT080010804
TSD EPA ID:	CAD009452657
CA Waste Code:	181 - Other inorganic solid waste
Disposal Method:	T03 - Treatment, Incineration
Tons:	0.1375
Year:	1996
Gepaid:	CAT080010804
TSD EPA ID:	CAD009452657
CA Waste Code:	221 - Waste oil and mixed oil
Disposal Method:	R01 - Recycler
Tons:	0.209
Year:	1996
Gepaid:	CAT080010804
TSD EPA ID:	CAD009452657
CA Waste Code:	352 - Other organic solids
Disposal Method:	R01 - Recycler
Tons:	0.15

[Click this hyperlink](#) while viewing on your computer to access 256 additional CA HAZNET: record(s) in the EDR Site Report.

Additional Info:

Year:	1994
Gen EPA ID:	CAT080010804
Shipment Date:	19941219
Creation Date:	3/28/1996 0:00:00
Receipt Date:	19941221
Manifest ID:	93353564
Trans EPA ID:	CAD982497158
Trans Name:	Not reported
Trans 2 EPA ID:	Not reported
Trans 2 Name:	Not reported
TSDF EPA ID:	CAT080014079
Trans Name:	Not reported
TSDF Alt EPA ID:	Not reported
TSDF Alt Name:	Not reported

Map ID  
Direction  
Distance  
Elevation

MAP FINDINGS

Site

Database(s)

EDR ID Number  
EPA ID Number

**INTEVAC (Continued)**

**1000880997**

Waste Code Description: 551 - Laboratory waste chemicals 561 Detergent and soap  
RCRA Code: Not reported  
Meth Code: H01 - Transfer Station  
Quantity Tons: 0.015  
Waste Quantity: 30  
Quantity Unit: P  
Additional Code 1: Not reported  
Additional Code 2: Not reported  
Additional Code 3: Not reported  
Additional Code 4: Not reported  
Additional Code 5: Not reported

Shipment Date: 19941219  
Creation Date: 3/29/1996 0:00:00  
Receipt Date: 19941222  
Manifest ID: 95027701  
Trans EPA ID: CAD009452657  
Trans Name: Not reported  
Trans 2 EPA ID: Not reported  
Trans 2 Name: Not reported  
TSDf EPA ID: CAD009452657  
Trans Name: Not reported  
TSDf Alt EPA ID: CAD009452657  
TSDf Alt Name: Not reported  
Waste Code Description: 181 - Other inorganic solid waste Organics  
RCRA Code: D004  
Meth Code: R01 - Recycler  
Quantity Tons: 0.1  
Waste Quantity: 200  
Quantity Unit: P  
Additional Code 1: Not reported  
Additional Code 2: Not reported  
Additional Code 3: Not reported  
Additional Code 4: Not reported  
Additional Code 5: Not reported

Shipment Date: 19941219  
Creation Date: 3/28/1996 0:00:00  
Receipt Date: 19941221  
Manifest ID: 93353564  
Trans EPA ID: CAD982497158  
Trans Name: Not reported  
Trans 2 EPA ID: Not reported  
Trans 2 Name: Not reported  
TSDf EPA ID: CAT080014079  
Trans Name: Not reported  
TSDf Alt EPA ID: Not reported  
TSDf Alt Name: Not reported  
Waste Code Description: 352 - Other organic solids  
RCRA Code: D001  
Meth Code: H01 - Transfer Station  
Quantity Tons: 0.22  
Waste Quantity: 440  
Quantity Unit: P  
Additional Code 1: Not reported  
Additional Code 2: Not reported  
Additional Code 3: Not reported

Map ID  
Direction  
Distance  
Elevation

MAP FINDINGS

Site

Database(s)

EDR ID Number  
EPA ID Number

**INTEVAC (Continued)**

**1000880997**

Additional Code 4:	Not reported
Additional Code 5:	Not reported
Shipment Date:	19941215
Creation Date:	3/28/1996 0:00:00
Receipt Date:	19941215
Manifest ID:	93571543
Trans EPA ID:	CAD009452657
Trans Name:	Not reported
Trans 2 EPA ID:	Not reported
Trans 2 Name:	Not reported
TSDf EPA ID:	CAD009452657
Trans Name:	Not reported
TSDf Alt EPA ID:	CAD009452657
TSDf Alt Name:	Not reported
Waste Code Description:	352 - Other organic solids
RCRA Code:	D001
Meth Code:	D79 - Disposal, Injection Well
Quantity Tons:	0.1876
Waste Quantity:	45
Quantity Unit:	G
Additional Code 1:	Not reported
Additional Code 2:	Not reported
Additional Code 3:	Not reported
Additional Code 4:	Not reported
Additional Code 5:	Not reported
Shipment Date:	19941215
Creation Date:	3/28/1996 0:00:00
Receipt Date:	19941215
Manifest ID:	93571543
Trans EPA ID:	CAD009452657
Trans Name:	Not reported
Trans 2 EPA ID:	Not reported
Trans 2 Name:	Not reported
TSDf EPA ID:	CAD009452657
Trans Name:	Not reported
TSDf Alt EPA ID:	CAD009452657
TSDf Alt Name:	Not reported
Waste Code Description:	792 - Not reported
RCRA Code:	D001
Meth Code:	D79 - Disposal, Injection Well
Quantity Tons:	0.1668
Waste Quantity:	40
Quantity Unit:	G
Additional Code 1:	Not reported
Additional Code 2:	Not reported
Additional Code 3:	Not reported
Additional Code 4:	Not reported
Additional Code 5:	Not reported
Shipment Date:	19941215
Creation Date:	3/28/1996 0:00:00
Receipt Date:	19941215
Manifest ID:	93571543
Trans EPA ID:	CAD009452657
Trans Name:	Not reported

Map ID  
Direction  
Distance  
Elevation

MAP FINDINGS

Site

Database(s)

EDR ID Number  
EPA ID Number

**INTEVAC (Continued)**

**1000880997**

Trans 2 EPA ID:	Not reported
Trans 2 Name:	Not reported
TSDf EPA ID:	CAD009452657
Trans Name:	Not reported
TSDf Alt EPA ID:	CAD009452657
TSDf Alt Name:	Not reported
Waste Code Description:	- Not reported
RCRA Code:	D001
Meth Code:	D79 - Disposal, Injection Well
Quantity Tons:	2.502
Waste Quantity:	600
Quantity Unit:	G
Additional Code 1:	Not reported
Additional Code 2:	Not reported
Additional Code 3:	Not reported
Additional Code 4:	Not reported
Additional Code 5:	Not reported
Shipment Date:	19941215
Creation Date:	3/28/1996 0:00:00
Receipt Date:	19941215
Manifest ID:	93571543
Trans EPA ID:	CAD009452657
Trans Name:	Not reported
Trans 2 EPA ID:	Not reported
Trans 2 Name:	Not reported
TSDf EPA ID:	CAD009452657
Trans Name:	Not reported
TSDf Alt EPA ID:	CAD009452657
TSDf Alt Name:	Not reported
Waste Code Description:	121 - Alkaline solution (pH >12.5) with metals (antimony, arsenic, barium, beryllium, cadmium, chromium, cobalt, copper, lead, mercury, molybdenum, nickel, selenium, silver, thallium, vanadium, and zinc
RCRA Code:	D001
Meth Code:	D79 - Disposal, Injection Well
Quantity Tons:	0.1251
Waste Quantity:	30
Quantity Unit:	G
Additional Code 1:	Not reported
Additional Code 2:	Not reported
Additional Code 3:	Not reported
Additional Code 4:	Not reported
Additional Code 5:	Not reported
Shipment Date:	19941214
Creation Date:	3/28/1996 0:00:00
Receipt Date:	19941220
Manifest ID:	95201612
Trans EPA ID:	ILD099202681
Trans Name:	Not reported
Trans 2 EPA ID:	Not reported
Trans 2 Name:	Not reported
TSDf EPA ID:	CAT000646117
Trans Name:	Not reported
TSDf Alt EPA ID:	CAT000646117
TSDf Alt Name:	Not reported
Waste Code Description:	352 - Other organic solids

Map ID  
Direction  
Distance  
Elevation

MAP FINDINGS

Site

Database(s)

EDR ID Number  
EPA ID Number

**INTEVAC (Continued)**

**1000880997**

RCRA Code:	D004
Meth Code:	H01 - Transfer Station
Quantity Tons:	0.325
Waste Quantity:	650
Quantity Unit:	P
Additional Code 1:	Not reported
Additional Code 2:	Not reported
Additional Code 3:	Not reported
Additional Code 4:	Not reported
Additional Code 5:	Not reported
Shipment Date:	19941214
Creation Date:	3/28/1996 0:00:00
Receipt Date:	19941220
Manifest ID:	95201612
Trans EPA ID:	ILD099202681
Trans Name:	Not reported
Trans 2 EPA ID:	Not reported
Trans 2 Name:	Not reported
TSDf EPA ID:	CAT000646117
Trans Name:	Not reported
TSDf Alt EPA ID:	CAT000646117
TSDf Alt Name:	Not reported
Waste Code Description:	181 - Other inorganic solid waste Organics
RCRA Code:	Not reported
Meth Code:	D80 - Disposal, Land Fill
Quantity Tons:	0.075
Waste Quantity:	150
Quantity Unit:	P
Additional Code 1:	Not reported
Additional Code 2:	Not reported
Additional Code 3:	Not reported
Additional Code 4:	Not reported
Additional Code 5:	Not reported
Shipment Date:	19941214
Creation Date:	3/28/1996 0:00:00
Receipt Date:	19941220
Manifest ID:	95201612
Trans EPA ID:	ILD099202681
Trans Name:	Not reported
Trans 2 EPA ID:	Not reported
Trans 2 Name:	Not reported
TSDf EPA ID:	CAT000646117
Trans Name:	Not reported
TSDf Alt EPA ID:	CAT000646117
TSDf Alt Name:	Not reported
Waste Code Description:	491 - Unspecified sludge waste
RCRA Code:	D004
Meth Code:	T01 - Treatment, Tank
Quantity Tons:	1.2
Waste Quantity:	2400
Quantity Unit:	P
Additional Code 1:	Not reported
Additional Code 2:	Not reported
Additional Code 3:	Not reported
Additional Code 4:	Not reported

Map ID  
Direction  
Distance  
Elevation

MAP FINDINGS

Site

Database(s)

EDR ID Number  
EPA ID Number

**INTEVAC (Continued)**

**1000880997**

Additional Code 5: Not reported

Additional Info:

Year: 1996  
Gen EPA ID: CAT080010804

Shipment Date: 19960401  
Creation Date: 10/16/1996 0:00:00  
Receipt Date: 19960405  
Manifest ID: 95297651  
Trans EPA ID: CAD983668583  
Trans Name: Not reported  
Trans 2 EPA ID: Not reported  
Trans 2 Name: Not reported  
TSDf EPA ID: CAD982042475  
Trans Name: Not reported  
TSDf Alt EPA ID: Not reported  
TSDf Alt Name: Not reported  
Waste Code Description: 151 - Asbestos-containing waste  
RCRA Code: Not reported  
Meth Code: D80 - Disposal, Land Fill  
Quantity Tons: 0.8428  
Waste Quantity: 1  
Quantity Unit: Y  
Additional Code 1: Not reported  
Additional Code 2: Not reported  
Additional Code 3: Not reported  
Additional Code 4: Not reported  
Additional Code 5: Not reported

Shipment Date: 19960325  
Creation Date: 10/16/1996 0:00:00  
Receipt Date: 19960326  
Manifest ID: 96051071  
Trans EPA ID: CAD009452657  
Trans Name: Not reported  
Trans 2 EPA ID: Not reported  
Trans 2 Name: Not reported  
TSDf EPA ID: CAD009452657  
Trans Name: Not reported  
TSDf Alt EPA ID: CAD009452657  
TSDf Alt Name: Not reported  
Waste Code Description: 181 - Other inorganic solid waste Organics  
RCRA Code: Not reported  
Meth Code: T03 - Treatment, Incineration  
Quantity Tons: 0.1375  
Waste Quantity: 275  
Quantity Unit: P  
Additional Code 1: Not reported  
Additional Code 2: Not reported  
Additional Code 3: Not reported  
Additional Code 4: Not reported  
Additional Code 5: Not reported

Shipment Date: 19960118  
Creation Date: 9/18/1996 0:00:00  
Receipt Date: 19960119

Map ID  
Direction  
Distance  
Elevation

MAP FINDINGS

Site

Database(s)

EDR ID Number  
EPA ID Number

**INTEVAC (Continued)**

**1000880997**

Manifest ID: 95741818  
Trans EPA ID: MOD095038998  
Trans Name: Not reported  
Trans 2 EPA ID: Not reported  
Trans 2 Name: Not reported  
TSDf EPA ID: CAT000646117  
Trans Name: Not reported  
TSDf Alt EPA ID: Not reported  
TSDf Alt Name: Not reported  
Waste Code Description: 181 - Other inorganic solid waste Organics  
RCRA Code: Not reported  
Meth Code: D80 - Disposal, Land Fill  
Quantity Tons: 0.35  
Waste Quantity: 700  
Quantity Unit: P  
Additional Code 1: Not reported  
Additional Code 2: Not reported  
Additional Code 3: Not reported  
Additional Code 4: Not reported  
Additional Code 5: Not reported

Shipment Date: 19960118  
Creation Date: 9/18/1996 0:00:00  
Receipt Date: 19960119  
Manifest ID: 95741818  
Trans EPA ID: MOD095038998  
Trans Name: Not reported  
Trans 2 EPA ID: Not reported  
Trans 2 Name: Not reported  
TSDf EPA ID: CAT000646117  
Trans Name: Not reported  
TSDf Alt EPA ID: Not reported  
TSDf Alt Name: Not reported  
Waste Code Description: 491 - Unspecified sludge waste  
RCRA Code: D004  
Meth Code: T01 - Treatment, Tank  
Quantity Tons: 0.075  
Waste Quantity: 150  
Quantity Unit: P  
Additional Code 1: Not reported  
Additional Code 2: Not reported  
Additional Code 3: Not reported  
Additional Code 4: Not reported  
Additional Code 5: Not reported

Shipment Date: 19960118  
Creation Date: 9/18/1996 0:00:00  
Receipt Date: 19960119  
Manifest ID: 95741818  
Trans EPA ID: MOD095038998  
Trans Name: Not reported  
Trans 2 EPA ID: Not reported  
Trans 2 Name: Not reported  
TSDf EPA ID: CAT000646117  
Trans Name: Not reported  
TSDf Alt EPA ID: Not reported  
TSDf Alt Name: Not reported

Map ID  
Direction  
Distance  
Elevation

MAP FINDINGS

Site

Database(s)

EDR ID Number  
EPA ID Number

**INTEVAC (Continued)**

**1000880997**

Waste Code Description:	261 - Not reported
RCRA Code:	Not reported
Meth Code:	D80 - Disposal, Land Fill
Quantity Tons:	0.35
Waste Quantity:	700
Quantity Unit:	P
Additional Code 1:	Not reported
Additional Code 2:	Not reported
Additional Code 3:	Not reported
Additional Code 4:	Not reported
Additional Code 5:	Not reported
Shipment Date:	19960109
Creation Date:	10/10/1996 0:00:00
Receipt Date:	19960109
Manifest ID:	95840170
Trans EPA ID:	CAD009452657
Trans Name:	Not reported
Trans 2 EPA ID:	Not reported
Trans 2 Name:	Not reported
TSDf EPA ID:	CAD009452657
Trans Name:	Not reported
TSDf Alt EPA ID:	CAD009452657
TSDf Alt Name:	Not reported
Waste Code Description:	352 - Other organic solids
RCRA Code:	Not reported
Meth Code:	R01 - Recycler
Quantity Tons:	0.15
Waste Quantity:	300
Quantity Unit:	P
Additional Code 1:	Not reported
Additional Code 2:	Not reported
Additional Code 3:	Not reported
Additional Code 4:	Not reported
Additional Code 5:	Not reported
Shipment Date:	19960109
Creation Date:	10/10/1996 0:00:00
Receipt Date:	19960109
Manifest ID:	95840170
Trans EPA ID:	CAD009452657
Trans Name:	Not reported
Trans 2 EPA ID:	Not reported
Trans 2 Name:	Not reported
TSDf EPA ID:	CAD009452657
Trans Name:	Not reported
TSDf Alt EPA ID:	CAD009452657
TSDf Alt Name:	Not reported
Waste Code Description:	181 - Other inorganic solid waste Organics
RCRA Code:	D004
Meth Code:	R01 - Recycler
Quantity Tons:	0.1875
Waste Quantity:	375
Quantity Unit:	P
Additional Code 1:	Not reported
Additional Code 2:	Not reported
Additional Code 3:	Not reported



Map ID  
Direction  
Distance  
Elevation

MAP FINDINGS

Site

Database(s)

EDR ID Number  
EPA ID Number

**INTEVAC (Continued)**

**1000880997**

Additional Code 4:	Not reported
Additional Code 5:	Not reported
Shipment Date:	19960109
Creation Date:	10/10/1996 0:00:00
Receipt Date:	19960109
Manifest ID:	95840170
Trans EPA ID:	CAD009452657
Trans Name:	Not reported
Trans 2 EPA ID:	Not reported
Trans 2 Name:	Not reported
TSDf EPA ID:	CAD009452657
Trans Name:	Not reported
TSDf Alt EPA ID:	CAD009452657
TSDf Alt Name:	Not reported
Waste Code Description:	221 - Waste oil and mixed oil
RCRA Code:	Not reported
Meth Code:	R01 - Recycler
Quantity Tons:	0.209
Waste Quantity:	55
Quantity Unit:	G
Additional Code 1:	Not reported
Additional Code 2:	Not reported
Additional Code 3:	Not reported
Additional Code 4:	Not reported
Additional Code 5:	Not reported
Shipment Date:	19960109
Creation Date:	7/29/1996 0:00:00
Receipt Date:	19960109
Manifest ID:	95592611
Trans EPA ID:	CAD009466392
Trans Name:	Not reported
Trans 2 EPA ID:	Not reported
Trans 2 Name:	Not reported
TSDf EPA ID:	CAD009466392
Trans Name:	Not reported
TSDf Alt EPA ID:	Not reported
TSDf Alt Name:	Not reported
Waste Code Description:	512 - Other empty containers 30 gallons or more
RCRA Code:	Not reported
Meth Code:	R01 - Recycler
Quantity Tons:	0.1
Waste Quantity:	200
Quantity Unit:	P
Additional Code 1:	Not reported
Additional Code 2:	Not reported
Additional Code 3:	Not reported
Additional Code 4:	Not reported
Additional Code 5:	Not reported
Shipment Date:	19960105
Creation Date:	9/18/1996 0:00:00
Receipt Date:	19960110
Manifest ID:	93477452
Trans EPA ID:	CAD981455520
Trans Name:	Not reported

Map ID  
Direction  
Distance  
Elevation

MAP FINDINGS

Site

Database(s)

EDR ID Number  
EPA ID Number

**INTEVAC (Continued)**

**1000880997**

Trans 2 EPA ID: Not reported  
Trans 2 Name: Not reported  
TSDf EPA ID: CAD982042475  
Trans Name: Not reported  
TSDf Alt EPA ID: Not reported  
TSDf Alt Name: Not reported  
Waste Code Description: 151 - Asbestos-containing waste  
RCRA Code: Not reported  
Meth Code: D80 - Disposal, Land Fill  
Quantity Tons: 8.428  
Waste Quantity: 10  
Quantity Unit: Y  
Additional Code 1: Not reported  
Additional Code 2: Not reported  
Additional Code 3: Not reported  
Additional Code 4: Not reported  
Additional Code 5: Not reported

Additional Info:

Year: 1993  
Gen EPA ID: CAT080010804

Shipment Date: 19931118  
Creation Date: 9/14/1995 0:00:00  
Receipt Date: 19931122  
Manifest ID: 91538431  
Trans EPA ID: CAD009452657  
Trans Name: Not reported  
Trans 2 EPA ID: Not reported  
Trans 2 Name: Not reported  
TSDf EPA ID: CAD009452657  
Trans Name: Not reported  
TSDf Alt EPA ID: CAD009452657  
TSDf Alt Name: Not reported  
Waste Code Description: 181 - Other inorganic solid waste Organics  
RCRA Code: D008  
Meth Code: D99 - Disposal, Other  
Quantity Tons: 0.35  
Waste Quantity: 700  
Quantity Unit: P  
Additional Code 1: Not reported  
Additional Code 2: Not reported  
Additional Code 3: Not reported  
Additional Code 4: Not reported  
Additional Code 5: Not reported

Shipment Date: 19931118  
Creation Date: 9/14/1995 0:00:00  
Receipt Date: 19931122  
Manifest ID: 91538431  
Trans EPA ID: CAD009452657  
Trans Name: Not reported  
Trans 2 EPA ID: Not reported  
Trans 2 Name: Not reported  
TSDf EPA ID: CAD009452657  
Trans Name: Not reported  
TSDf Alt EPA ID: CAD009452657

Map ID  
Direction  
Distance  
Elevation

MAP FINDINGS

Site

Database(s)

EDR ID Number  
EPA ID Number

**INTEVAC (Continued)**

**1000880997**

TSDF Alt Name: Not reported  
Waste Code Description: 181 - Other inorganic solid waste Organics  
RCRA Code: D004  
Meth Code: D99 - Disposal, Other  
Quantity Tons: 0.3  
Waste Quantity: 600  
Quantity Unit: P  
Additional Code 1: Not reported  
Additional Code 2: Not reported  
Additional Code 3: Not reported  
Additional Code 4: Not reported  
Additional Code 5: Not reported

Shipment Date: 19931118  
Creation Date: 9/14/1995 0:00:00  
Receipt Date: 19931122  
Manifest ID: 91538431  
Trans EPA ID: CAD009452657  
Trans Name: Not reported  
Trans 2 EPA ID: Not reported  
Trans 2 Name: Not reported  
TSDF EPA ID: CAD009452657  
Trans Name: Not reported  
TSDF Alt EPA ID: CAD009452657  
TSDF Alt Name: Not reported  
Waste Code Description: 181 - Other inorganic solid waste Organics  
RCRA Code: D004  
Meth Code: D99 - Disposal, Other  
Quantity Tons: 0.3  
Waste Quantity: 600  
Quantity Unit: P  
Additional Code 1: Not reported  
Additional Code 2: Not reported  
Additional Code 3: Not reported  
Additional Code 4: Not reported  
Additional Code 5: Not reported

Shipment Date: 19931118  
Creation Date: 9/14/1995 0:00:00  
Receipt Date: 19931122  
Manifest ID: 91538431  
Trans EPA ID: CAD009452657  
Trans Name: Not reported  
Trans 2 EPA ID: Not reported  
Trans 2 Name: Not reported  
TSDF EPA ID: CAD009452657  
Trans Name: Not reported  
TSDF Alt EPA ID: CAD009452657  
TSDF Alt Name: Not reported  
Waste Code Description: - Not reported  
RCRA Code: F001  
Meth Code: D99 - Disposal, Other  
Quantity Tons: 1.1467  
Waste Quantity: 275  
Quantity Unit: G  
Additional Code 1: Not reported  
Additional Code 2: Not reported

Map ID  
Direction  
Distance  
Elevation

MAP FINDINGS

Site

Database(s)

EDR ID Number  
EPA ID Number

**INTEVAC (Continued)**

**1000880997**

Additional Code 3:	Not reported
Additional Code 4:	Not reported
Additional Code 5:	Not reported
Shipment Date:	19931117
Creation Date:	9/14/1995 0:00:00
Receipt Date:	19931117
Manifest ID:	91538430
Trans EPA ID:	CAD009452657
Trans Name:	Not reported
Trans 2 EPA ID:	Not reported
Trans 2 Name:	Not reported
TSDf EPA ID:	CAD009452657
Trans Name:	Not reported
TSDf Alt EPA ID:	CAD009452657
TSDf Alt Name:	Not reported
Waste Code Description:	212 - Oxygenated solvents (acetone, butanol, ethyl acetate, etc.
RCRA Code:	D001
Meth Code:	- Not reported
Quantity Tons:	4.9995
Waste Quantity:	1515
Quantity Unit:	G
Additional Code 1:	Not reported
Additional Code 2:	Not reported
Additional Code 3:	Not reported
Additional Code 4:	Not reported
Additional Code 5:	Not reported
Shipment Date:	19931117
Creation Date:	9/14/1995 0:00:00
Receipt Date:	19931117
Manifest ID:	91538430
Trans EPA ID:	CAD009452657
Trans Name:	Not reported
Trans 2 EPA ID:	Not reported
Trans 2 Name:	Not reported
TSDf EPA ID:	CAD009452657
Trans Name:	Not reported
TSDf Alt EPA ID:	CAD009452657
TSDf Alt Name:	Not reported
Waste Code Description:	- Not reported
RCRA Code:	Not reported
Meth Code:	D99 - Disposal, Other
Quantity Tons:	0
Waste Quantity:	0
Quantity Unit:	Not reported
Additional Code 1:	Not reported
Additional Code 2:	Not reported
Additional Code 3:	Not reported
Additional Code 4:	Not reported
Additional Code 5:	Not reported
Shipment Date:	19931015
Creation Date:	9/13/1995 0:00:00
Receipt Date:	19931018
Manifest ID:	93055714
Trans EPA ID:	CAD982497158

Map ID  
Direction  
Distance  
Elevation

MAP FINDINGS

Site

Database(s)

EDR ID Number  
EPA ID Number

**INTEVAC (Continued)**

**1000880997**

Trans Name: Not reported  
Trans 2 EPA ID: Not reported  
Trans 2 Name: Not reported  
TSDf EPA ID: CAT080014079  
Trans Name: Not reported  
TSDf Alt EPA ID: Not reported  
TSDf Alt Name: Not reported  
Waste Code Description: 551 - Laboratory waste chemicals 561 Detergent and soap  
RCRA Code: U196  
Meth Code: H01 - Transfer Station  
Quantity Tons: 0.03  
Waste Quantity: 60  
Quantity Unit: P  
Additional Code 1: Not reported  
Additional Code 2: Not reported  
Additional Code 3: Not reported  
Additional Code 4: Not reported  
Additional Code 5: Not reported

Shipment Date: 19931015  
Creation Date: 9/13/1995 0:00:00  
Receipt Date: 19931018  
Manifest ID: 93055714  
Trans EPA ID: CAD982497158  
Trans Name: Not reported  
Trans 2 EPA ID: Not reported  
Trans 2 Name: Not reported  
TSDf EPA ID: CAT080014079  
Trans Name: Not reported  
TSDf Alt EPA ID: Not reported  
TSDf Alt Name: Not reported  
Waste Code Description: 551 - Laboratory waste chemicals 561 Detergent and soap  
RCRA Code: D001  
Meth Code: H01 - Transfer Station  
Quantity Tons: 0.09  
Waste Quantity: 180  
Quantity Unit: P  
Additional Code 1: Not reported  
Additional Code 2: Not reported  
Additional Code 3: Not reported  
Additional Code 4: Not reported  
Additional Code 5: Not reported

Shipment Date: 19931015  
Creation Date: 9/13/1995 0:00:00  
Receipt Date: 19931018  
Manifest ID: 93055714  
Trans EPA ID: CAD982497158  
Trans Name: Not reported  
Trans 2 EPA ID: Not reported  
Trans 2 Name: Not reported  
TSDf EPA ID: CAT080014079  
Trans Name: Not reported  
TSDf Alt EPA ID: Not reported  
TSDf Alt Name: Not reported  
Waste Code Description: 551 - Laboratory waste chemicals 561 Detergent and soap  
RCRA Code: D001

Map ID  
Direction  
Distance  
Elevation

MAP FINDINGS

Site

Database(s)

EDR ID Number  
EPA ID Number

**INTEVAC (Continued)**

**1000880997**

Meth Code: H01 - Transfer Station  
Quantity Tons: 0.005  
Waste Quantity: 10  
Quantity Unit: P  
Additional Code 1: Not reported  
Additional Code 2: Not reported  
Additional Code 3: Not reported  
Additional Code 4: Not reported  
Additional Code 5: Not reported

Shipment Date: 19931015  
Creation Date: 9/13/1995 0:00:00  
Receipt Date: 19931018  
Manifest ID: 93055714  
Trans EPA ID: CAD982497158  
Trans Name: Not reported  
Trans 2 EPA ID: Not reported  
Trans 2 Name: Not reported  
TSDf EPA ID: CAT080014079  
Trans Name: Not reported  
TSDf Alt EPA ID: Not reported  
TSDf Alt Name: Not reported  
Waste Code Description: 551 - Laboratory waste chemicals 561 Detergent and soap  
RCRA Code: D001  
Meth Code: H01 - Transfer Station  
Quantity Tons: 0.065  
Waste Quantity: 130  
Quantity Unit: P  
Additional Code 1: Not reported  
Additional Code 2: Not reported  
Additional Code 3: Not reported  
Additional Code 4: Not reported  
Additional Code 5: Not reported

Additional Info:

Year: 1995  
Gen EPA ID: CAT080010804

Shipment Date: 19951229  
Creation Date: 7/29/1996 0:00:00  
Receipt Date: 19960102  
Manifest ID: 95843691  
Trans EPA ID: CAD009452657  
Trans Name: Not reported  
Trans 2 EPA ID: Not reported  
Trans 2 Name: Not reported  
TSDf EPA ID: CAD009452657  
Trans Name: Not reported  
TSDf Alt EPA ID: Not reported  
TSDf Alt Name: Not reported  
Waste Code Description: 792 - Not reported  
RCRA Code: D002  
Meth Code: R01 - Recycler  
Quantity Tons: 0.688  
Waste Quantity: 165  
Quantity Unit: G  
Additional Code 1: Not reported

Map ID  
Direction  
Distance  
Elevation

MAP FINDINGS

Site

Database(s)

EDR ID Number  
EPA ID Number

**INTEVAC (Continued)**

**1000880997**

Additional Code 2:	Not reported
Additional Code 3:	Not reported
Additional Code 4:	Not reported
Additional Code 5:	Not reported
Shipment Date:	19951229
Creation Date:	7/29/1996 0:00:00
Receipt Date:	19960102
Manifest ID:	95843691
Trans EPA ID:	CAD009452657
Trans Name:	Not reported
Trans 2 EPA ID:	Not reported
Trans 2 Name:	Not reported
TSDF EPA ID:	CAD009452657
Trans Name:	Not reported
TSDF Alt EPA ID:	Not reported
TSDF Alt Name:	Not reported
Waste Code Description:	223 - Unspecified oil-containing waste
RCRA Code:	Not reported
Meth Code:	R01 - Recycler
Quantity Tons:	0.9174
Waste Quantity:	220
Quantity Unit:	G
Additional Code 1:	Not reported
Additional Code 2:	Not reported
Additional Code 3:	Not reported
Additional Code 4:	Not reported
Additional Code 5:	Not reported
Shipment Date:	19951229
Creation Date:	7/29/1996 0:00:00
Receipt Date:	19960102
Manifest ID:	95843691
Trans EPA ID:	CAD009452657
Trans Name:	Not reported
Trans 2 EPA ID:	Not reported
Trans 2 Name:	Not reported
TSDF EPA ID:	CAD009452657
Trans Name:	Not reported
TSDF Alt EPA ID:	Not reported
TSDF Alt Name:	Not reported
Waste Code Description:	122 - Alkaline solution without metals (pH > 12.5)
RCRA Code:	D002
Meth Code:	R01 - Recycler
Quantity Tons:	0.4587
Waste Quantity:	110
Quantity Unit:	G
Additional Code 1:	Not reported
Additional Code 2:	Not reported
Additional Code 3:	Not reported
Additional Code 4:	Not reported
Additional Code 5:	Not reported
Shipment Date:	19951229
Creation Date:	7/29/1996 0:00:00
Receipt Date:	19960102
Manifest ID:	95843830

Map ID  
Direction  
Distance  
Elevation

MAP FINDINGS

Site

Database(s)

EDR ID Number  
EPA ID Number

**INTEVAC (Continued)**

**1000880997**

Trans EPA ID: CAD009452657  
Trans Name: Not reported  
Trans 2 EPA ID: Not reported  
Trans 2 Name: Not reported  
TSDf EPA ID: CAD009452657  
Trans Name: Not reported  
TSDf Alt EPA ID: Not reported  
TSDf Alt Name: Not reported  
Waste Code Description: 551 - Laboratory waste chemicals 561 Detergent and soap  
RCRA Code: D001  
Meth Code: R01 - Recycler  
Quantity Tons: 0.05  
Waste Quantity: 100  
Quantity Unit: P  
Additional Code 1: Not reported  
Additional Code 2: Not reported  
Additional Code 3: Not reported  
Additional Code 4: Not reported  
Additional Code 5: Not reported

Shipment Date: 19951229  
Creation Date: 7/29/1996 0:00:00  
Receipt Date: 19960102  
Manifest ID: 95843830  
Trans EPA ID: CAD009452657  
Trans Name: Not reported  
Trans 2 EPA ID: Not reported  
Trans 2 Name: Not reported  
TSDf EPA ID: CAD009452657  
Trans Name: Not reported  
TSDf Alt EPA ID: Not reported  
TSDf Alt Name: Not reported  
Waste Code Description: 551 - Laboratory waste chemicals 561 Detergent and soap  
RCRA Code: D001  
Meth Code: R01 - Recycler  
Quantity Tons: 0.2  
Waste Quantity: 400  
Quantity Unit: P  
Additional Code 1: Not reported  
Additional Code 2: Not reported  
Additional Code 3: Not reported  
Additional Code 4: Not reported  
Additional Code 5: Not reported

Shipment Date: 19951229  
Creation Date: 7/29/1996 0:00:00  
Receipt Date: 19960102  
Manifest ID: 95843830  
Trans EPA ID: CAD009452657  
Trans Name: Not reported  
Trans 2 EPA ID: Not reported  
Trans 2 Name: Not reported  
TSDf EPA ID: CAD009452657  
Trans Name: Not reported  
TSDf Alt EPA ID: Not reported  
TSDf Alt Name: Not reported  
Waste Code Description: 551 - Laboratory waste chemicals 561 Detergent and soap



Map ID  
Direction  
Distance  
Elevation

MAP FINDINGS

Site

Database(s)

EDR ID Number  
EPA ID Number

**INTEVAC (Continued)**

**1000880997**

RCRA Code:	D001
Meth Code:	R01 - Recycler
Quantity Tons:	0.0025
Waste Quantity:	5
Quantity Unit:	P
Additional Code 1:	Not reported
Additional Code 2:	Not reported
Additional Code 3:	Not reported
Additional Code 4:	Not reported
Additional Code 5:	Not reported
Shipment Date:	19951229
Creation Date:	7/29/1996 0:00:00
Receipt Date:	19960102
Manifest ID:	95843830
Trans EPA ID:	CAD009452657
Trans Name:	Not reported
Trans 2 EPA ID:	Not reported
Trans 2 Name:	Not reported
TSDf EPA ID:	CAD009452657
Trans Name:	Not reported
TSDf Alt EPA ID:	Not reported
TSDf Alt Name:	Not reported
Waste Code Description:	551 - Laboratory waste chemicals 561 Detergent and soap
RCRA Code:	D001
Meth Code:	R01 - Recycler
Quantity Tons:	0.1
Waste Quantity:	200
Quantity Unit:	P
Additional Code 1:	Not reported
Additional Code 2:	Not reported
Additional Code 3:	Not reported
Additional Code 4:	Not reported
Additional Code 5:	Not reported
Shipment Date:	19951228
Creation Date:	7/29/1996 0:00:00
Receipt Date:	19960102
Manifest ID:	95893683
Trans EPA ID:	CAD009466392
Trans Name:	Not reported
Trans 2 EPA ID:	Not reported
Trans 2 Name:	Not reported
TSDf EPA ID:	CAD009466392
Trans Name:	Not reported
TSDf Alt EPA ID:	Not reported
TSDf Alt Name:	Not reported
Waste Code Description:	512 - Other empty containers 30 gallons or more
RCRA Code:	F001
Meth Code:	R01 - Recycler
Quantity Tons:	0.04
Waste Quantity:	80
Quantity Unit:	P
Additional Code 1:	Not reported
Additional Code 2:	Not reported
Additional Code 3:	Not reported
Additional Code 4:	Not reported

Map ID  
Direction  
Distance  
Elevation

MAP FINDINGS

Site

Database(s)

EDR ID Number  
EPA ID Number

**INTEVAC (Continued)**

**1000880997**

Additional Code 5: Not reported

Shipment Date: 19951228  
Creation Date: 7/29/1996 0:00:00  
Receipt Date: 19960102  
Manifest ID: 95893683  
Trans EPA ID: CAD009466392  
Trans Name: Not reported  
Trans 2 EPA ID: Not reported  
Trans 2 Name: Not reported  
TSDf EPA ID: CAD009466392  
Trans Name: Not reported  
TSDf Alt EPA ID: Not reported  
TSDf Alt Name: Not reported  
Waste Code Description: 512 - Other empty containers 30 gallons or more  
RCRA Code: D001  
Meth Code: R01 - Recycler  
Quantity Tons: 0.04  
Waste Quantity: 80  
Quantity Unit: P  
Additional Code 1: Not reported  
Additional Code 2: Not reported  
Additional Code 3: Not reported  
Additional Code 4: Not reported  
Additional Code 5: Not reported

Shipment Date: 19951228  
Creation Date: 7/29/1996 0:00:00  
Receipt Date: 19960102  
Manifest ID: 95893685  
Trans EPA ID: CAD009466392  
Trans Name: Not reported  
Trans 2 EPA ID: Not reported  
Trans 2 Name: Not reported  
TSDf EPA ID: CAD009466392  
Trans Name: Not reported  
TSDf Alt EPA ID: Not reported  
TSDf Alt Name: Not reported  
Waste Code Description: 512 - Other empty containers 30 gallons or more  
RCRA Code: F001  
Meth Code: R01 - Recycler  
Quantity Tons: 0.1  
Waste Quantity: 200  
Quantity Unit: P  
Additional Code 1: Not reported  
Additional Code 2: Not reported  
Additional Code 3: Not reported  
Additional Code 4: Not reported  
Additional Code 5: Not reported

Additional Info:  
Year: 1997  
Gen EPA ID: CAT080010804

Shipment Date: 19970626  
Creation Date: 12/4/1997 0:00:00  
Receipt Date: 19970710

Map ID  
Direction  
Distance  
Elevation

MAP FINDINGS

Site

Database(s)

EDR ID Number  
EPA ID Number

**INTEVAC (Continued)**

**1000880997**

Manifest ID: 92238316  
Trans EPA ID: CAD063547996  
Trans Name: Not reported  
Trans 2 EPA ID: Not reported  
Trans 2 Name: Not reported  
TSDf EPA ID: CAD982042475  
Trans Name: Not reported  
TSDf Alt EPA ID: Not reported  
TSDf Alt Name: Not reported  
Waste Code Description: 151 - Asbestos-containing waste  
RCRA Code: Not reported  
Meth Code: D80 - Disposal, Land Fill  
Quantity Tons: 25.284  
Waste Quantity: 30  
Quantity Unit: Y  
Additional Code 1: Not reported  
Additional Code 2: Not reported  
Additional Code 3: Not reported  
Additional Code 4: Not reported  
Additional Code 5: Not reported

Shipment Date: 19970625  
Creation Date: 12/4/1997 0:00:00  
Receipt Date: 19970625  
Manifest ID: 96611261  
Trans EPA ID: CAD063547996  
Trans Name: Not reported  
Trans 2 EPA ID: Not reported  
Trans 2 Name: Not reported  
TSDf EPA ID: CAD982042475  
Trans Name: Not reported  
TSDf Alt EPA ID: Not reported  
TSDf Alt Name: Not reported  
Waste Code Description: 151 - Asbestos-containing waste  
RCRA Code: Not reported  
Meth Code: D80 - Disposal, Land Fill  
Quantity Tons: 10.1136  
Waste Quantity: 12  
Quantity Unit: Y  
Additional Code 1: Not reported  
Additional Code 2: Not reported  
Additional Code 3: Not reported  
Additional Code 4: Not reported  
Additional Code 5: Not reported

Shipment Date: 19970624  
Creation Date: 12/4/1997 0:00:00  
Receipt Date: 19970624  
Manifest ID: 96611241  
Trans EPA ID: CAD063547996  
Trans Name: Not reported  
Trans 2 EPA ID: Not reported  
Trans 2 Name: Not reported  
TSDf EPA ID: CAD982042475  
Trans Name: Not reported  
TSDf Alt EPA ID: Not reported  
TSDf Alt Name: Not reported

Map ID  
Direction  
Distance  
Elevation

MAP FINDINGS

Site

Database(s)

EDR ID Number  
EPA ID Number

**INTEVAC (Continued)**

**1000880997**

Waste Code Description: 151 - Asbestos-containing waste  
RCRA Code: Not reported  
Meth Code: D80 - Disposal, Land Fill  
Quantity Tons: 25.284  
Waste Quantity: 30  
Quantity Unit: Y  
Additional Code 1: Not reported  
Additional Code 2: Not reported  
Additional Code 3: Not reported  
Additional Code 4: Not reported  
Additional Code 5: Not reported

**HIST CORTESE:**

edr\_fname: SCR-VARIAN-601 CALIF AVE  
edr\_fadd1: 601 CALIFORNIA  
City,State,Zip: PALO ALTO, CA 94304  
Region: CORTESE  
Facility County Code: 43  
Reg By: WBC&D  
Reg Id: 2 438249N01

**HWP:**

Name: INTEVAC  
Address: 601 CALIFORNIA AVE  
City,State,Zip: PALO ALTO, CA 943030000  
EPA Id: CAT080010804  
Cleanup Status: CLOSED  
Latitude: 37.42336  
Longitude: -122.1460  
Facility Type: Historical - Non-Operating  
Facility Size: Not reported  
Team: Not reported  
Supervisor: Not reported  
Site Code: Not reported  
Assembly District: 24  
Senate District: 13  
Public Information Officer: Not reported  
Public Information Officer: Not reported

**Closure:**

EPA Id: CAT080010804  
Facility Type: Historical - Non-Operating  
Unit Names: Container  
Event Description: Closure Final - ISSUE CLOSURE VERIFICATION  
Actual Date: 06/30/1994

**CERS:**

Name: VARIAN MEDICAL SYSTEMS INC  
Address: 601 CALIFORNIA AVENUE  
City,State,Zip: PALO ALTO, CA 94304-1101  
Site ID: 473918  
CERS ID: 110000610250  
CERS Description: US EPA Air Emission Inventory System (EIS)

**Affiliation:**

Affiliation Type Desc: Public Contact

Map ID  
Direction  
Distance  
Elevation

MAP FINDINGS

Site

Database(s)

EDR ID Number  
EPA ID Number

**INTEVAC (Continued)**

**1000880997**

Entity Name: JAMES BENHAM  
Entity Title: Not reported  
Affiliation Address: Not reported  
Affiliation City: Not reported  
Affiliation State: Not reported  
Affiliation Country: Not reported  
Affiliation Zip: Not reported  
Affiliation Phone: Not reported

Name: INTEVAC  
Address: 601 CALIFORNIA AVE  
City,State,Zip: PALO ALTO, CA 943030000  
Site ID: 239943  
CERS ID: 80001826  
CERS Description: Corrective Action

Affiliation:  
Affiliation Type Desc: Facility Owner  
Entity Name: Intevac Inc  
Entity Title: Not reported  
Affiliation Address: 3550 BASSETT ST  
Affiliation City: SANTA CLARA  
Affiliation State: CA  
Affiliation Country: Not reported  
Affiliation Zip: 950542704  
Affiliation Phone: 4089869888

Affiliation Type Desc: Facility Contact  
Entity Name: NOELLE GOLLING  
Entity Title: Not reported  
Affiliation Address: 3550 BASSETT ST  
Affiliation City: SANTA CLARA  
Affiliation State: CA  
Affiliation Country: Not reported  
Affiliation Zip: 950542704  
Affiliation Phone: 4084962280

Affiliation Type Desc: Supervisor  
Entity Name: \* Unknown  
Entity Title: Not reported  
Affiliation Address: Not reported  
Affiliation City: Not reported  
Affiliation State: Not reported  
Affiliation Country: Not reported  
Affiliation Zip: Not reported  
Affiliation Phone: Not reported

Name: INTEVAC  
Address: 601 CALIFORNIA AVE  
City,State,Zip: PALO ALTO, CA 943030000  
Site ID: 239943  
CERS ID: CAT080010804  
CERS Description: Hazardous Waste

Affiliation:  
Affiliation Type Desc: Facility Owner

Map ID  
Direction  
Distance  
Elevation

MAP FINDINGS

Site

Database(s)

EDR ID Number  
EPA ID Number

**INTEVAC (Continued)**

**1000880997**

Entity Name: Intevac Inc  
Entity Title: Not reported  
Affiliation Address: 3550 BASSETT ST  
Affiliation City: SANTA CLARA  
Affiliation State: CA  
Affiliation Country: Not reported  
Affiliation Zip: 950542704  
Affiliation Phone: 4089869888

Affiliation Type Desc: Facility Contact  
Entity Name: NOELLE GOLLING  
Entity Title: Not reported  
Affiliation Address: 3550 BASSETT ST  
Affiliation City: SANTA CLARA  
Affiliation State: CA  
Affiliation Country: Not reported  
Affiliation Zip: 950542704  
Affiliation Phone: 4084962280

Affiliation Type Desc: Supervisor  
Entity Name: \* Unknown  
Entity Title: Not reported  
Affiliation Address: Not reported  
Affiliation City: Not reported  
Affiliation State: Not reported  
Affiliation Country: Not reported  
Affiliation Zip: Not reported  
Affiliation Phone: Not reported

**HWTS:**

Name: INTEVAC  
Address: 601 CALIFORNIA AVE  
Address 2: Not reported  
City,State,Zip: PALO ALTO, CA 943030000  
EPA ID: CAT080010804  
Inactive Date: 06/30/1998  
Create Date: 07/23/1982  
Last Act Date: 04/22/2013  
Mailing Name: Not reported  
Mailing Address: 3550 BASSETT ST  
Mailing Address 2: Not reported  
Mailing City,State,Zip: SANTA CLARA, CA 950542704  
Owner Name: INTEVAC INC  
Owner Address: 3550 BASSETT ST  
Owner Address 2: Not reported  
Owner City,State,Zip: SANTA CLARA, CA 950542704  
Contact Name: NOELLE GOLLING  
Contact Address: 3550 BASSETT ST  
Contact Address 2: Not reported  
City,State,Zip: SANTA CLARA, CA 950542704

Map ID  
 Direction  
 Distance  
 Elevation

MAP FINDINGS

Site

Database(s)

EDR ID Number  
 EPA ID Number

**S93**  
**SSE**  
 1/4-1/2  
 0.401 mi.  
 2117 ft.

**SOBRATO 3001 EL CAMINO**  
**3001-3017 EL CAMINO REAL**  
**PALO ALTO, CA 94306**

**CPS-SLIC** **S122356494**  
**CERS** **N/A**

**Site 1 of 3 in cluster S**

**Relative:**  
**Higher**  
**Actual:**  
**37 ft.**

**CPS-SLIC:**  
 Name: SOBRATO 3001 EL CAMINO  
 Address: 3001-3017 EL CAMINO REAL  
 City,State,Zip: PALO ALTO, CA 94306  
 Region: STATE  
**Facility Status: Open - Assessment & Interim Remedial Action**  
 Status Date: 05/14/2018  
 Global Id: T10000011631  
 Lead Agency: SANTA CLARA COUNTY LOP  
 Lead Agency Case Number: 2018-14s  
 Latitude: 37.42222  
 Longitude: -122.13944  
 Case Type: Cleanup Program Site  
 Case Worker: GOR  
 Local Agency: SANTA CLARA COUNTY LOP  
 RB Case Number: Not reported  
 File Location: All Files are on GeoTracker or in the Local Agency Database  
 Potential Media Affected: Soil, Soil Vapor  
 Potential Contaminants of Concern: Not reported  
 Site History: Not reported

[Click here to access the California GeoTracker records for this facility:](#)

**CERS:**

Name: SOBRATO 3001 EL CAMINO  
 Address: 3001-3017 EL CAMINO REAL  
 City,State,Zip: PALO ALTO, CA 94306  
 Site ID: 438421  
 CERS ID: T10000011631  
 CERS Description: Cleanup Program Site

**Affiliation:**

Affiliation Type Desc: Local Agency Caseworker  
 Entity Name: Gerald O'Regan - SANTA CLARA COUNTY LOP  
 Entity Title: Not reported  
 Affiliation Address: 1555 BERGER DRIVE STE 300  
 Affiliation City: SAN JOSE  
 Affiliation State: CA  
 Affiliation Country: Not reported  
 Affiliation Zip: Not reported  
 Affiliation Phone: Not reported

**S94**  
**SSE**  
 1/4-1/2  
 0.401 mi.  
 2117 ft.

**PALO ALTO NISSAN**  
**3001 EL CAMINO REAL**  
**PALO ALTO, CA 94306**

**LUST** **S102434944**  
**HIST LUST** **N/A**  
**Cortese**  
**HIST CORTESE**  
**CERS**

**Site 2 of 3 in cluster S**

**Relative:**  
**Higher**  
**Actual:**  
**37 ft.**

**LUST REG 2:**  
 Region: 2  
 Facility Id: Not reported  
 Facility Status: Case Closed  
 Case Number: 06S3W12K02f

Map ID  
Direction  
Distance  
Elevation

MAP FINDINGS

Site

Database(s)

EDR ID Number  
EPA ID Number

**PALO ALTO NISSAN (Continued)**

**S102434944**

How Discovered: Not reported  
Leak Cause: Not reported  
Leak Source: Not reported  
Date Leak Confirmed: Not reported  
Oversight Program: LUST  
Prelim. Site Assessment Wokplan Submitted: Not reported  
Preliminary Site Assessment Began: Not reported  
Pollution Characterization Began: Not reported  
Pollution Remediation Plan Submitted: Not reported  
Date Remediation Action Underway: Not reported  
Date Post Remedial Action Monitoring Began: Not reported

**LUST SANTA CLARA:**

Name: PALO ALTO NISSAN  
Address: 3001 EL CAMINO REAL  
City,State,Zip: PALO ALTO, CA  
Region: SANTA CLARA  
SCVWD ID: 06S3W12K02F  
Date Closed: 01/22/1992  
EDR Link ID: 06S3W12K02F

**LUST:**

Name: PALO ALTO NISSAN  
Address: 3001 EL CAMINO REAL  
City,State,Zip: PALO ALTO, CA 94306  
Lead Agency: SANTA CLARA COUNTY LOP  
Case Type: LUST Cleanup Site  
Geo Track: [http://geotracker.waterboards.ca.gov/profile\\_report.asp?global\\_id=T0608555022](http://geotracker.waterboards.ca.gov/profile_report.asp?global_id=T0608555022)  
Global Id: T0608555022  
Latitude: 37.422164  
Longitude: -122.13977  
Status: Completed - Case Closed  
Status Date: 01/22/1992  
Case Worker: UST  
RB Case Number: Not reported  
Local Agency: SANTA CLARA COUNTY LOP  
File Location: All Files are on GeoTracker or in the Local Agency Database  
Local Case Number: Not reported  
Potential Media Affect: Soil  
Potential Contaminants of Concern: Not reported  
Site History: Not reported

**LUST:**

Global Id: T0608555022  
Contact Type: Regional Board Caseworker  
Contact Name: Regional Water Board  
Organization Name: SAN FRANCISCO BAY RWQCB (REGION 2)  
Address: 1515 CLAY ST SUITE 1400  
City: OAKLAND  
Email: Not reported  
Phone Number: Not reported

Global Id: T0608555022  
Contact Type: Local Agency Caseworker  
Contact Name: UST CASE WORKER  
Organization Name: SANTA CLARA COUNTY LOP  
Address: 1555 Berger Drive, Suite 300



Map ID  
Direction  
Distance  
Elevation

MAP FINDINGS

Site

Database(s)

EDR ID Number  
EPA ID Number

**PALO ALTO NISSAN (Continued)**

**S102434944**

City: SAN JOSE  
Email: Not reported  
Phone Number: 4089183400

LUST:

Global Id: T0608555022  
Action Type: RESPONSE  
Date: 07/02/1984  
Action: Other Report / Document

Global Id: T0608555022  
Action Type: Other  
Date: 01/01/1990  
Action: Leak Reported

Global Id: T0608555022  
Action Type: ENFORCEMENT  
Date: 01/22/1992  
Action: Closure/No Further Action Letter

LUST:

Global Id: T0608555022  
Status: Open - Case Begin Date  
Status Date: 01/01/1990

Global Id: T0608555022  
Status: Completed - Case Closed  
Status Date: 01/22/1992

HIST LUST SANTA CLARA:

Name: Palo Alto Nissan  
Address: 3001 El Camino Real  
City: Palo Alto  
Region: SANTA CLARA  
Region Code: 2  
SCVWD ID: 06S3W12K02  
Oversite Agency: SCVWD  
Date Listed: 1991-01-01 00:00:00  
Closed Date: 1992-01-22 00:00:00

CORTESE:

Name: PALO ALTO NISSAN  
Address: 3001 EL CAMINO REAL  
City,State,Zip: PALO ALTO, CA 94306  
Region: CORTESE  
Envirostor Id: Not reported  
Global ID: T0608555022  
Site/Facility Type: LUST CLEANUP SITE  
Cleanup Status: COMPLETED - CASE CLOSED  
Status Date: Not reported  
Site Code: Not reported  
Latitude: Not reported  
Longitude: Not reported  
Owner: Not reported

Map ID  
Direction  
Distance  
Elevation

MAP FINDINGS

Site

Database(s)

EDR ID Number  
EPA ID Number

**PALO ALTO NISSAN (Continued)**

**S102434944**

Enf Type: Not reported  
Swat R: Not reported  
Flag: active  
Order No: Not reported  
Waste Discharge System No: Not reported  
Effective Date: Not reported  
Region 2: Not reported  
WID Id: Not reported  
Solid Waste Id No: Not reported  
Waste Management Uit Name: Not reported  
File Name: Active Open

**HIST CORTESE:**

edr\_fname: PALO ALTO NISSAN  
edr\_fadd1: 3001 EL CAMINO REAL  
City,State,Zip: PALO ALTO, CA  
Region: CORTESE  
Facility County Code: 43  
Reg By: LTNKA  
Reg Id: 43-1031

**CERS:**

Name: PALO ALTO NISSAN  
Address: 3001 EL CAMINO REAL  
City,State,Zip: PALO ALTO, CA 94306  
Site ID: 258703  
CERS ID: T0608555022  
CERS Description: Leaking Underground Storage Tank Cleanup Site

**Affiliation:**

Affiliation Type Desc: Regional Board Caseworker  
Entity Name: Regional Water Board - SAN FRANCISCO BAY RWQCB (REGION 2)  
Entity Title: Not reported  
Affiliation Address: 1515 CLAY ST SUITE 1400  
Affiliation City: OAKLAND  
Affiliation State: CA  
Affiliation Country: Not reported  
Affiliation Zip: Not reported  
Affiliation Phone: Not reported

Affiliation Type Desc: Local Agency Caseworker  
Entity Name: UST CASE WORKER - SANTA CLARA COUNTY LOP  
Entity Title: Not reported  
Affiliation Address: 1555 Berger Drive, Suite 300  
Affiliation City: SAN JOSE  
Affiliation State: CA  
Affiliation Country: Not reported  
Affiliation Zip: Not reported  
Affiliation Phone: 4089183400

Map ID  
Direction  
Distance  
Elevation

MAP FINDINGS

Site

Database(s)

EDR ID Number  
EPA ID Number

**T95**  
**West**  
**1/4-1/2**  
**0.406 mi.**  
**2142 ft.**

**ARCO**  
**1963 EL CAMINO REAL**  
**PALO ALTO, CA 94306**  
**Site 1 of 4 in cluster T**

**HIST CORTESE** **S101303777**  
**N/A**

**Relative:**  
**Higher**  
**Actual:**  
**44 ft.**

**HIST CORTESE:**  
edr\_fname: ARCO  
edr\_fadd1: 1963 EL CAMINO REAL  
City,State,Zip: PALO ALTO, CA 94306  
Region: CORTESE  
Facility County Code: 43  
Reg By: LTNKA  
Reg Id: 43-0097

**T96**  
**West**  
**1/4-1/2**  
**0.406 mi.**  
**2142 ft.**

**BYUNG SUN CHO**  
**1963 EL CAMINO REAL**  
**PALO ALTO, CA 94306**  
**Site 2 of 4 in cluster T**

**LUST** **U001595947**  
**HIST UST** **N/A**  
**CERS**

**Relative:**  
**Higher**  
**Actual:**  
**44 ft.**

**LUST:**  
Name: ARCO #0589  
Address: 1963 EL CAMINO REAL  
City,State,Zip: PALO ALTO, CA 94306  
Lead Agency: SANTA CLARA COUNTY LOP  
Case Type: LUST Cleanup Site  
Geo Track: [http://geotracker.waterboards.ca.gov/profile\\_report.asp?global\\_id=T0608500165](http://geotracker.waterboards.ca.gov/profile_report.asp?global_id=T0608500165)  
Global Id: T0608500165  
Latitude: 37.427957  
Longitude: -122.148617  
Status: Completed - Case Closed  
Status Date: 12/22/2003  
Case Worker: UST  
RB Case Number: Not reported  
Local Agency: SANTA CLARA COUNTY LOP  
File Location: All Files are on GeoTracker or in the Local Agency Database  
Local Case Number: Not reported  
Potential Media Affect: Other Groundwater (uses other than drinking water)  
Potential Contaminants of Concern: Gasoline  
Site History: Not reported

**LUST:**  
Global Id: T0608500165  
Contact Type: Regional Board Caseworker  
Contact Name: Regional Water Board  
Organization Name: SAN FRANCISCO BAY RWQCB (REGION 2)  
Address: 1515 CLAY ST SUITE 1400  
City: OAKLAND  
Email: Not reported  
Phone Number: Not reported  
  
Global Id: T0608500165  
Contact Type: Local Agency Caseworker  
Contact Name: UST CASE WORKER  
Organization Name: SANTA CLARA COUNTY LOP  
Address: 1555 Berger Drive, Suite 300  
City: SAN JOSE  
Email: Not reported  
Phone Number: 4089183400

Map ID  
Direction  
Distance  
Elevation

MAP FINDINGS

Site

Database(s)

EDR ID Number  
EPA ID Number

**BYUNG SUN CHO (Continued)**

**U001595947**

LUST:

Global Id:	T0608500165
Action Type:	RESPONSE
Date:	11/02/2003
Action:	Unauthorized Release Form
Global Id:	T0608500165
Action Type:	RESPONSE
Date:	10/03/2003
Action:	Other Report / Document
Global Id:	T0608500165
Action Type:	RESPONSE
Date:	08/11/1994
Action:	Other Report / Document
Global Id:	T0608500165
Action Type:	RESPONSE
Date:	04/23/2004
Action:	Correspondence
Global Id:	T0608500165
Action Type:	RESPONSE
Date:	03/23/1994
Action:	Other Report / Document
Global Id:	T0608500165
Action Type:	RESPONSE
Date:	01/15/1991
Action:	Other Report / Document
Global Id:	T0608500165
Action Type:	RESPONSE
Date:	06/28/1990
Action:	Tank Removal Report / UST Sampling Report
Global Id:	T0608500165
Action Type:	RESPONSE
Date:	01/15/1991
Action:	Verbal Communication
Global Id:	T0608500165
Action Type:	RESPONSE
Date:	11/13/2003
Action:	Well Destruction Report
Global Id:	T0608500165
Action Type:	RESPONSE
Date:	01/22/1991
Action:	Correspondence
Global Id:	T0608500165
Action Type:	RESPONSE
Date:	08/11/1994
Action:	Interim Remedial Action Report
Global Id:	T0608500165

Map ID  
Direction  
Distance  
Elevation

MAP FINDINGS

Site

Database(s)

EDR ID Number  
EPA ID Number

**BYUNG SUN CHO (Continued)**

**U001595947**

Action Type: RESPONSE  
Date: 02/14/2003  
Action: Monitoring Report - Quarterly

Global Id: T0608500165  
Action Type: RESPONSE  
Date: 07/30/2003  
Action: Other Report / Document

Global Id: T0608500165  
Action Type: ENFORCEMENT  
Date: 12/22/2003  
Action: Closure/No Further Action Letter

Global Id: T0608500165  
Action Type: RESPONSE  
Date: 03/02/1996  
Action: Remedial Progress Report

Global Id: T0608500165  
Action Type: RESPONSE  
Date: 06/08/1993  
Action: Well Installation Workplan

Global Id: T0608500165  
Action Type: REMEDIATION  
Date: 09/09/1991  
Action: Excavation

Global Id: T0608500165  
Action Type: REMEDIATION  
Date: 09/09/1991  
Action: Excavation

Global Id: T0608500165  
Action Type: REMEDIATION  
Date: 09/09/1991  
Action: Pump & Treat (P&T) Groundwater

Global Id: T0608500165  
Action Type: REMEDIATION  
Date: 09/09/1991  
Action: Free Product Removal

Global Id: T0608500165  
Action Type: REMEDIATION  
Date: 09/16/1991  
Action: Soil Vapor Extraction (SVE)

Global Id: T0608500165  
Action Type: ENFORCEMENT  
Date: 03/28/1989  
Action: Notice of Responsibility - #40031

Global Id: T0608500165  
Action Type: ENFORCEMENT  
Date: 01/03/1997

Map ID  
Direction  
Distance  
Elevation

MAP FINDINGS

Site

Database(s)

EDR ID Number  
EPA ID Number

**BYUNG SUN CHO (Continued)**

**U001595947**

Action: Staff Letter - #28985

Global Id: T0608500165  
Action Type: RESPONSE  
Date: 08/16/1999  
Action: Monitoring Report - Quarterly

Global Id: T0608500165  
Action Type: RESPONSE  
Date: 12/13/1999  
Action: Monitoring Report - Quarterly

Global Id: T0608500165  
Action Type: Other  
Date: 03/07/1989  
Action: Leak Reported

Global Id: T0608500165  
Action Type: RESPONSE  
Date: 01/06/1997  
Action: Monitoring Report - Quarterly

Global Id: T0608500165  
Action Type: ENFORCEMENT  
Date: 08/12/1999  
Action: Staff Letter - #28993

Global Id: T0608500165  
Action Type: ENFORCEMENT  
Date: 12/08/1999  
Action: Staff Letter - #28995

Global Id: T0608500165  
Action Type: RESPONSE  
Date: 09/23/1992  
Action: Other Report / Document

Global Id: T0608500165  
Action Type: RESPONSE  
Date: 11/17/2003  
Action: Tank Removal Report / UST Sampling Report

Global Id: T0608500165  
Action Type: RESPONSE  
Date: 08/11/1994  
Action: Other Report / Document

Global Id: T0608500165  
Action Type: RESPONSE  
Date: 12/13/1994  
Action: Soil and Water Investigation Report

Global Id: T0608500165  
Action Type: RESPONSE  
Date: 02/07/1990  
Action: Preliminary Site Assessment Report

Map ID  
Direction  
Distance  
Elevation

MAP FINDINGS

Site

Database(s)

EDR ID Number  
EPA ID Number

**BYUNG SUN CHO (Continued)**

**U001595947**

LUST:

Global Id: T0608500165  
Status: Open - Case Begin Date  
Status Date: 09/27/1988  
  
Global Id: T0608500165  
Status: Open - Site Assessment  
Status Date: 09/27/1988  
  
Global Id: T0608500165  
Status: Open - Site Assessment  
Status Date: 10/13/1989  
  
Global Id: T0608500165  
Status: Completed - Case Closed  
Status Date: 12/22/2003

HIST UST:

Name: BYUNG SUN CHO  
Address: 1963 EL CAMINO REAL  
City,State,Zip: PALO ALTO, CA 94306  
File Number: 0002CDEE  
URL: <http://geotracker.waterboards.ca.gov/ustpdfs/pdf/0002CDEE.pdf>  
Region: STATE  
Facility ID: 00000026941  
Facility Type: Gas Station  
Other Type: Not reported  
Contact Name: Not reported  
Telephone: 0000000000  
Owner Name: ARCO PETROLEUM PRODUCTS CO.  
Owner Address: 515 SOUTH FLOWER STREET  
Owner City,St,Zip: LOS ANGELES, CA 90071  
Total Tanks: 0005  
  
Tank Num: 001  
Container Num: 0000000001  
Year Installed: 1960  
Tank Capacity: 00004000  
Tank Used for: PRODUCT  
Type of Fuel: 06  
Container Construction Thickness: 0000167  
Leak Detection: Stock Inventor, 10  
  
Tank Num: 002  
Container Num: 0000000002  
Year Installed: 1960  
Tank Capacity: 00004000  
Tank Used for: PRODUCT  
Type of Fuel: 06  
Container Construction Thickness: 0000167  
Leak Detection: Stock Inventor, 10  
  
Tank Num: 003  
Container Num: 0000000003  
Year Installed: 1960

Map ID  
Direction  
Distance  
Elevation

MAP FINDINGS

Site

Database(s)

EDR ID Number  
EPA ID Number

**BYUNG SUN CHO (Continued)**

**U001595947**

Tank Capacity: 00004000  
Tank Used for: PRODUCT  
Type of Fuel: 06  
Container Construction Thickness: 0000167  
Leak Detection: Stock Inventor, 10

Tank Num: 004  
Container Num: 0000000004  
Year Installed: 1960  
Tank Capacity: 00006000  
Tank Used for: PRODUCT  
Type of Fuel: 06  
Container Construction Thickness: 0000240  
Leak Detection: Stock Inventor, 10

Tank Num: 005  
Container Num: 0000000005  
Year Installed: Not reported  
Tank Capacity: 00000500  
Tank Used for: PRODUCT  
Type of Fuel: WASTE OIL  
Container Construction Thickness: 0000093  
Leak Detection: Stock Inventor

[Click here for Geo Tracker PDF:](#)

**CERS:**

Name: ARCO #0589  
Address: 1963 EL CAMINO REAL  
City,State,Zip: PALO ALTO, CA 94306  
Site ID: 232739  
CERS ID: T0608500165  
CERS Description: Leaking Underground Storage Tank Cleanup Site

**Affiliation:**

Affiliation Type Desc: Local Agency Caseworker  
Entity Name: UST CASE WORKER - SANTA CLARA COUNTY LOP  
Entity Title: Not reported  
Affiliation Address: 1555 Berger Drive, Suite 300  
Affiliation City: SAN JOSE  
Affiliation State: CA  
Affiliation Country: Not reported  
Affiliation Zip: Not reported  
Affiliation Phone: 4089183400

Affiliation Type Desc: Regional Board Caseworker  
Entity Name: Regional Water Board - SAN FRANCISCO BAY RWQCB (REGION 2)  
Entity Title: Not reported  
Affiliation Address: 1515 CLAY ST SUITE 1400  
Affiliation City: OAKLAND  
Affiliation State: CA  
Affiliation Country: Not reported  
Affiliation Zip: Not reported  
Affiliation Phone: Not reported



Map ID  
Direction  
Distance  
Elevation

MAP FINDINGS

Site

Database(s)

EDR ID Number  
EPA ID Number

**T97**  
**West**  
**1/4-1/2**  
**0.406 mi.**  
**2142 ft.**  
**Relative:**  
**Higher**  
**Actual:**  
**44 ft.**

**ELITE AUTO PERFORMANCE**  
**1963 EL CAMINO REAL**  
**PALO ALTO, CA 94306**  
**Site 3 of 4 in cluster T**

**LUST** **S101594385**  
**CERS HAZ WASTE** **N/A**  
**CERS TANKS**  
**CA FID UST**  
**CUPA Listings**  
**EMI**  
**CERS**

LUST SANTA CLARA:

Name: ARCO #0589  
Address: 1963 EL CAMINO REAL  
City,State,Zip: PALO ALTO, CA  
Region: SANTA CLARA  
SCVWD ID: 06S3W12E02F  
Date Closed: 12/22/2003  
EDR Link ID: 06S3W12E02F

CERS HAZ WASTE:

Name: ELITE AUTO PERFORMANCE  
Address: 1963 EL CAMINO REAL  
City,State,Zip: PALO ALTO, CA 94306  
Site ID: 114269  
CERS ID: 10348537  
CERS Description: Hazardous Waste Generator

CERS TANKS:

Name: VALERO OF PALO ALTO  
Address: 1963 EL CAMINO REAL  
City,State,Zip: PALO ALTO, CA 94306  
Site ID: 79764  
CERS ID: 10125640  
CERS Description: Underground Storage Tank

CA FID UST:

Facility ID: 43000339  
Regulated By: UTKA  
Regulated ID: CAL000072  
Cortese Code: Not reported  
SIC Code: Not reported  
Facility Phone: 4153212662  
Mail To: Not reported  
Mailing Address: 17315 STUDEBAKER RD  
Mailing Address 2: Not reported  
Mailing City,St,Zip: PALO ALTO 94306  
Contact: Not reported  
Contact Phone: Not reported  
DUNs Number: Not reported  
NPDES Number: Not reported  
EPA ID: Not reported  
Comments: Not reported  
Status: Active

CUPA SANTA CLARA:

Name: VALERO OF PALO ALTO  
Address: 1963 EL CAMINO REAL  
City,State,Zip: PALO ALTO, CA 94306  
Region: SANTA CLARA

Map ID  
Direction  
Distance  
Elevation

MAP FINDINGS

Site

Database(s)

EDR ID Number  
EPA ID Number

**ELITE AUTO PERFORMANCE (Continued)**

**S101594385**

PE#: 2399  
Program Description: UNDERGROUND STORAGE TANK PROGRAM RECORD  
Latitude: 37.428194  
Longitude: -122.149383  
Record ID: PR0386602  
Facility ID: FA0262592

Name: ELITE AUTO PERFORMANCE  
Address: 1963 EL CAMINO REAL  
City,State,Zip: PALO ALTO, CA 94306  
Region: SANTA CLARA  
PE#: 2205  
Program Description: GENERATES 100 KG YR TO <5 TONS/YR  
Latitude: 37.428081  
Longitude: -122.149204  
Record ID: PR0395424  
Facility ID: FA0267818

**EMI:**

Name: VALERO OF PALO ALTO  
Address: 1963 EL CAMINO REAL  
City,State,Zip: PALO ALTO, CA 94306  
Year: 2017  
County Code: 43  
Air Basin: SF  
Facility ID: 111777  
Air District Name: BA  
SIC Code: 5411  
Air District Name: BAY AREA AQMD  
Community Health Air Pollution Info System: Not reported  
Consolidated Emission Reporting Rule: Not reported  
Total Organic Hydrocarbon Gases Tons/Yr: 0.2604891  
Reactive Organic Gases Tons/Yr: 0.2604891  
Carbon Monoxide Emissions Tons/Yr: Not reported  
NOX - Oxides of Nitrogen Tons/Yr: Not reported  
SOX - Oxides of Sulphur Tons/Yr: Not reported  
Particulate Matter Tons/Yr: Not reported  
Part. Matter 10 Micrometers and Smllr Tons/Yr: Not reported

**CERS:**

Name: ELITE AUTO PERFORMANCE  
Address: 1963 EL CAMINO REAL  
City,State,Zip: PALO ALTO, CA 94306  
Site ID: 114269  
CERS ID: 10348537  
CERS Description: Chemical Storage Facilities

**Violations:**

Site ID: 114269  
Site Name: ELITE AUTO PERFORMANCE  
Violation Date: 05-29-2014  
Citation: HSC 6.95 25504(a) - California Health and Safety Code, Chapter 6.95, Section(s) 25504(a)  
Violation Description: Failure to complete and/or submit hazardous material inventory forms for all reportable hazardous materials on site.  
Violation Notes: Returned to compliance on 05/26/2016.  
Violation Division: Palo Alto City Fire Department

Map ID  
Direction  
Distance  
Elevation

MAP FINDINGS

Site

Database(s)

EDR ID Number  
EPA ID Number

**ELITE AUTO PERFORMANCE (Continued)**

**S101594385**

Violation Program: HMRRP  
Violation Source: CERS

Site ID: 114269  
Site Name: ELITE AUTO PERFORMANCE  
Violation Date: 01-30-2014  
Citation: 22 CCR 16 66266.130 - California Code of Regulations, Title 22, Chapter 16, Section(s) 66266.130  
Violation Description: Failure to properly handle, manage, label, and recycle used oil and fuel filters.  
Violation Notes: Returned to compliance on 01/30/2014. Bin holding filters in work area is not marked/labeled. Filters are held in "interim" container then transferred to 55 gallon drum for accumulation prior to disposal/recycling. LABEL WAS AFFIXED TO THE INTERIM CONTAINER DURING THE INSPECTION. NO CORRECTIVE ACTIONS REQUIRED.

Violation Division: Santa Clara County Environmental Health  
Violation Program: HW  
Violation Source: CERS

Site ID: 114269  
Site Name: ELITE AUTO PERFORMANCE  
Violation Date: 04-30-2019  
Citation: 22 CCR 12 66262.34(f) - California Code of Regulations, Title 22, Chapter 12, Section(s) 66262.34(f)  
Violation Description: Failure to properly label hazardous waste accumulation containers and portable tanks with the following requirements: "Hazardous Waste", name and address of the generator, physical and chemical characteristics of the Hazardous Waste, and starting accumulation date.  
Violation Notes: . Add the Accumulation Start Date to the label for the Used Oil UST. .  
Violation Division: Santa Clara County Environmental Health  
Violation Program: HW  
Violation Source: CERS

Site ID: 114269  
Site Name: ELITE AUTO PERFORMANCE  
Violation Date: 01-30-2014  
Citation: 22 CCR 12 66262.34(d) - California Code of Regulations, Title 22, Chapter 12, Section(s) 66262.34(d)  
Violation Description: Failure to dispose of hazardous waste within 180 days (or 270 if waste is transported over 200 miles) for the generator who generates less than 1000 kilogram per month, but more than 100 kilograms per month.  
Violation Notes: Noted oil pick up frequency slightly exceeded 180 days (16 days over). PLEASE ENSURE THAT OIL IS REMOVED AT LEAST EVERY 180 DAYS.  
Violation Division: Santa Clara County Environmental Health  
Violation Program: HW  
Violation Source: CERS

Site ID: 114269  
Site Name: ELITE AUTO PERFORMANCE  
Violation Date: 05-23-2016  
Citation: 22 CCR 16 66266.130 - California Code of Regulations, Title 22, Chapter 16, Section(s) 66266.130  
Violation Description: Failure to properly handle, manage, label, and recycle used oil and fuel filters.  
Violation Notes: Returned to compliance on 10/25/2016. SORTING OF PAPER AND METAL OIL FILTERS Observed paper and metal filters in the "drained used oil and

Map ID  
Direction  
Distance  
Elevation

MAP FINDINGS

Site

Database(s)

EDR ID Number  
EPA ID Number

**ELITE AUTO PERFORMANCE (Continued)**

**S101594385**

fuel filters" container. Per section 66266.130, only metal-cased filters are exempt from regulation as a hazardous waste under the scrap metal provision found in federal law. All paper filters must be disposed as hazardous waste and may be sent off with other oil contaminated solids (absorbents and saturated rags).

Violation Division: Santa Clara County Environmental Health  
Violation Program: HW  
Violation Source: CERS

Site ID: 114269  
Site Name: ELITE AUTO PERFORMANCE  
Violation Date: 04-30-2019  
Citation: 22 CCR 12 66262.12 - California Code of Regulations, Title 22, Chapter 12, Section(s) 66262.12

Violation Description: Failure to obtain an Identification Number prior to treating, storing, disposing of, transporting or offering for transportation any hazardous waste.

Violation Notes: . The EPA ID number is Inactive as of 2017-06-30. .

Violation Division: Santa Clara County Environmental Health  
Violation Program: HW  
Violation Source: CERS

Site ID: 114269  
Site Name: ELITE AUTO PERFORMANCE  
Violation Date: 05-29-2014  
Citation: HSC 6.95 25504(c) - California Health and Safety Code, Chapter 6.95, Section(s) 25504(c)

Violation Description: Failure to include an adequate training program in the business plan, which is reasonable and appropriate for the size of the business and the nature of the hazardous material handled.

Violation Notes: Returned to compliance on 05/26/2016.

Violation Division: Palo Alto City Fire Department  
Violation Program: HMRRP  
Violation Source: CERS

Site ID: 114269  
Site Name: ELITE AUTO PERFORMANCE  
Violation Date: 05-23-2016  
Citation: HSC 6.5 25160.2 - California Health and Safety Code, Chapter 6.5, Section(s) 25160.2

Violation Description: Failure to meet any of the following consolidated manifest requirements: 1) Legible receipts for each quantity of hazardous waste that is received from a generator, 2) The generator's information (name, address, identification number, contact person, telephone number of the generator, the signature of the generator or the generator's representative), 3) Date of the shipment, 4) The manifest number, 5) The volume or quantity of each waste stream received, 6) The name, address, and identification number of the authorized facility to which the hazardous waste will be transported, 7) The transporter's information (name, address, and identification number, the driver's signature), 8) A statement, signed by the generator, certifying that the generator has established a program to reduce the volume or quantity and toxicity of the hazardous waste to the degree economically practicable. 9) The generator shall retain each receipt for at least three years.

Violation Notes: Returned to compliance on 10/25/2016. Receipts for disposal of used oil on 2/3/16 and 11/19/15 show EPA ID number CAL000357375, belonging

Map ID  
Direction  
Distance  
Elevation

MAP FINDINGS

Site

Database(s)

EDR ID Number  
EPA ID Number

**ELITE AUTO PERFORMANCE (Continued)**

**S101594385**

to the adjacent Shell station. Ensure all receipts show EPA ID number CAL000360403, belonging to Mr. Esmaili.

Violation Division: Santa Clara County Environmental Health  
Violation Program: HW  
Violation Source: CERS

Site ID: 114269  
Site Name: ELITE AUTO PERFORMANCE  
Violation Date: 05-23-2016  
Citation: 22 CCR 12 66262.12 - California Code of Regulations, Title 22, Chapter 12, Section(s) 66262.12

Violation Description: Failure to obtain and/or maintain an Active EPA ID.  
Violation Notes: Returned to compliance on 10/25/2016. EPA ID number CAL000364803 is currently inactive. Mr. Esmaili was given DTSC form 1358 at the time of inspections. Ensure that this number is kept active and is RECORDED ON ALL FUTURE PICKUP RECEIPTS.

Violation Division: Santa Clara County Environmental Health  
Violation Program: HW  
Violation Source: CERS

Site ID: 114269  
Site Name: ELITE AUTO PERFORMANCE  
Violation Date: 01-15-2015  
Citation: HSC 6.95 25504(a) - California Health and Safety Code, Chapter 6.95, Section(s) 25504(a)

Violation Description: Failure to complete and/or submit hazardous material inventory forms for all reportable hazardous materials on site.  
Violation Notes: Returned to compliance on 05/26/2016.

Violation Division: Palo Alto City Fire Department  
Violation Program: HMRRP  
Violation Source: CERS

Site ID: 114269  
Site Name: ELITE AUTO PERFORMANCE  
Violation Date: 05-29-2014  
Citation: 19 CCR 4 2729.2(a)(3) - California Code of Regulations, Title 19, Chapter 4, Section(s) 2729.2(a)(3)

Violation Description: Failure to complete and/or submit an annotated site map if required by CUPA.  
Violation Notes: Returned to compliance on 05/26/2016.

Violation Division: Palo Alto City Fire Department  
Violation Program: HMRRP  
Violation Source: CERS

Site ID: 114269  
Site Name: ELITE AUTO PERFORMANCE  
Violation Date: 05-23-2016  
Citation: 40 CFR 1 265.31 - U.S. Code of Federal Regulations, Title 40, Chapter 1, Section(s) 265.31

Violation Description: Failure to maintain and operate the facility to minimize the possibility of a fire, explosion, or any unplanned sudden or non-sudden release of hazardous waste or hazardous waste constituents to the air, soil, or surface water which could threaten human health or the environment..  
Violation Notes: Returned to compliance on 10/25/2016. Observed several quart containers of oil in trashcans that still had free-flowing amounts of used oil in them. Mr. Esmaili removed quarts during inspection for

Map ID  
Direction  
Distance  
Elevation

MAP FINDINGS

Site

Database(s)

EDR ID Number  
EPA ID Number

**ELITE AUTO PERFORMANCE (Continued)**

**S101594385**

further draining.  
Violation Division: Santa Clara County Environmental Health  
Violation Program: HW  
Violation Source: CERS

Site ID: 114269  
Site Name: ELITE AUTO PERFORMANCE  
Violation Date: 05-29-2014  
Citation: 19 CCR 4 2729.2(a)(1) - California Code of Regulations, Title 19, Chapter 4, Section(s) 2729.2(a)(1)  
Violation Description: Owner/Operator failed to complete and/or submit the Business Activities Page and/or Business Owner Operator Identification Page.  
Violation Notes: Returned to compliance on 05/26/2016.  
Violation Division: Palo Alto City Fire Department  
Violation Program: HMRRP  
Violation Source: CERS

Site ID: 114269  
Site Name: ELITE AUTO PERFORMANCE  
Violation Date: 05-29-2014  
Citation: HSC 6.95 25504(b) - California Health and Safety Code, Chapter 6.95, Section(s) 25504(b)  
Violation Description: Failure to include adequate emergency response procedures in the business plan for a release or threatened release.  
Violation Notes: Returned to compliance on 05/26/2016.  
Violation Division: Palo Alto City Fire Department  
Violation Program: HMRRP  
Violation Source: CERS

Site ID: 114269  
Site Name: ELITE AUTO PERFORMANCE  
Violation Date: 05-23-2016  
Citation: 22 CCR 12 66262.34(d) - California Code of Regulations, Title 22, Chapter 12, Section(s) 66262.34(d)  
Violation Description: Failure to dispose of hazardous waste within 180 days (or 270 if waste is transported over 200 miles) for the generator who generates less than 1000 kilogram per month, but more than 100 kilograms per month.  
Violation Notes: Returned to compliance on 10/25/2016. Used oil was accumulated for 227 days between 4/6/15 and 11/19/15. Ensure that used oil is accumulated for a MAXIMUM OF 180 DAYS.  
Violation Division: Santa Clara County Environmental Health  
Violation Program: HW  
Violation Source: CERS

Site ID: 114269  
Site Name: ELITE AUTO PERFORMANCE  
Violation Date: 05-29-2014  
Citation: HSC 6.95 25503.6 - California Health and Safety Code, Chapter 6.95, Section(s) 25503.6  
Violation Description: Failure to notify property owner in writing that the business is subject to the business plan program and has complied with its provisions.  
Violation Notes: Returned to compliance on 05/26/2016.  
Violation Division: Palo Alto City Fire Department  
Violation Program: HMRRP  
Violation Source: CERS

Map ID  
Direction  
Distance  
Elevation

MAP FINDINGS

Site

Database(s)

EDR ID Number  
EPA ID Number

**ELITE AUTO PERFORMANCE (Continued)**

**S101594385**

Site ID: 114269  
Site Name: ELITE AUTO PERFORMANCE  
Violation Date: 01-15-2015  
Citation: HSC 6.95 Multiple - California Health and Safety Code, Chapter 6.95, Section(s) Multiple  
Violation Description: Business Plan Program - Administration/Documentation - General  
Violation Notes: Returned to compliance on 05/26/2016.  
Violation Division: Palo Alto City Fire Department  
Violation Program: HMRRP  
Violation Source: CERS

Site ID: 114269  
Site Name: ELITE AUTO PERFORMANCE  
Violation Date: 01-15-2015  
Citation: 19 CCR 4 2729.2(a)(1) - California Code of Regulations, Title 19, Chapter 4, Section(s) 2729.2(a)(1)  
Violation Description: Owner/Operator failed to complete and/or submit the Business Activities Page and/or Business Owner Operator Identification Page.  
Violation Notes: Returned to compliance on 05/26/2016.  
Violation Division: Palo Alto City Fire Department  
Violation Program: HMRRP  
Violation Source: CERS

Site ID: 114269  
Site Name: ELITE AUTO PERFORMANCE  
Violation Date: 01-15-2015  
Citation: 19 CCR 4 2729.2(a)(3) - California Code of Regulations, Title 19, Chapter 4, Section(s) 2729.2(a)(3)  
Violation Description: Failure to complete and/or submit an annotated site map if required by CUPA.  
Violation Notes: Returned to compliance on 05/26/2016.  
Violation Division: Palo Alto City Fire Department  
Violation Program: HMRRP  
Violation Source: CERS

Site ID: 114269  
Site Name: ELITE AUTO PERFORMANCE  
Violation Date: 05-29-2014  
Citation: HSC 6.95 25505(a) - California Health and Safety Code, Chapter 6.95, Section(s) 25505(a)  
Violation Description: Owner/Operator failed to complete and/or submit a Hazardous Materials Business Plan when storing hazardous materials at or above the thresholds quantities of 55 gallons/500 lbs/200 cubic feet.  
Violation Notes: Returned to compliance on 05/26/2016.  
Violation Division: Palo Alto City Fire Department  
Violation Program: HMRRP  
Violation Source: CERS

Site ID: 114269  
Site Name: ELITE AUTO PERFORMANCE  
Violation Date: 01-30-2014  
Citation: 22 CCR 12 66262.34(f) - California Code of Regulations, Title 22, Chapter 12, Section(s) 66262.34(f)  
Violation Description: Failure to properly label hazardous waste accumulation containers with the following requirements: "Hazardous Waste", name and address of the generator, physical and chemical characteristics of the Hazardous Waste, and starting accumulation date.

Map ID  
Direction  
Distance  
Elevation

MAP FINDINGS

Site

Database(s)

EDR ID Number  
EPA ID Number

**ELITE AUTO PERFORMANCE (Continued)**

**S101594385**

Violation Notes: Returned to compliance on 01/30/2014. Dates on labels of used oil tank and antiifreeze drum are not being updated with each pick up and subsequent accumulation start time. CONTAINER OF ANTIFREEZE UPDATED DURING INSPECITON. OIL TANK LABEL REPLACED DURING INSPECTION. NO CORRECTIVE ACTION REQUIRED.

Violation Division: Santa Clara County Environmental Health  
Violation Program: HW  
Violation Source: CERS

Site ID: 114269  
Site Name: ELITE AUTO PERFORMANCE  
Violation Date: 05-23-2016  
Citation: HSC 6.5 Multiple - California Health and Safety Code, Chapter 6.5, Section(s) Multiple

Violation Description: Haz Waste Generator Program - Administration/Documentation - General  
Violation Notes: Returned to compliance on 10/25/2016. Facility did not respond to Notice on Inspection issued by Mickey Pierce on 1/30/2014.

Violation Division: Santa Clara County Environmental Health  
Violation Program: HW  
Violation Source: CERS

**Evaluation:**

Eval General Type: Compliance Evaluation Inspection  
Eval Date: 01-15-2015  
Violations Found: Yes  
Eval Type: Routine done by local agency  
Eval Notes: 2nd containment + CERS update.  
Eval Division: Palo Alto City Fire Department  
Eval Program: HMRRP  
Eval Source: CERS

Eval General Type: Other/Unknown  
Eval Date: 02-16-2016  
Violations Found: No  
Eval Type: Other, not routine, done by local agency  
Eval Notes: Not reported  
Eval Division: Palo Alto City Fire Department  
Eval Program: HMRRP  
Eval Source: CERS

Eval General Type: Compliance Evaluation Inspection  
Eval Date: 04-30-2019  
Violations Found: Yes  
Eval Type: Routine done by local agency  
Eval Notes: I am on site for the 2019 Hazardous Waste Generator Permit inspection. Soheil Esmaili, is on site to allow facility access and records review. This report will be emailed to Soheil Esmaili at soheil.esmaili@gmail.com and eliteautop@gmail.com I confirmed that a copy of the 2016 Return to Compliance (RTC) is on site. E-copy is on site. Copy obtained for our file. Waste Oil, Collected in the UST. Pick-up every 3 to 4 months. The Hazardous Waste Label in the Spill Bucket does not have an updated Accumulation Start Date. Labels Provided. The Used Filters, Paper and steel cased, were last picked up in April 2018. These are due to be picked up on or before 365 days from the start of accumulation. Emergency Spill Equipment, OK Emergency Contacts Posted, OK Records Review - OK CERS Review; The Facility Information shall be updated, complete with EPA ID #,



Map ID  
Direction  
Distance  
Elevation

MAP FINDINGS

Site

Database(s)

EDR ID Number  
EPA ID Number

**ELITE AUTO PERFORMANCE (Continued)**

**S101594385**

certified, and submitted in CERS. From CERS today; Submitted for CERS ID 10348537 on 11/5/2018 by [Truncated]

Eval Division: Santa Clara County Environmental Health  
Eval Program: HW  
Eval Source: CERS

Eval General Type: Compliance Evaluation Inspection  
Eval Date: 05-29-2014  
Violations Found: Yes  
Eval Type: Routine done by local agency  
Eval Notes: Not reported  
Eval Division: Palo Alto City Fire Department  
Eval Program: HMRRP  
Eval Source: CERS

Eval General Type: Compliance Evaluation Inspection  
Eval Date: 05-23-2016  
Violations Found: No  
Eval Type: Routine done by local agency  
Eval Notes: Not reported  
Eval Division: Palo Alto City Fire Department  
Eval Program: HMRRP  
Eval Source: CERS

Eval General Type: Compliance Evaluation Inspection  
Eval Date: 05-23-2016  
Violations Found: Yes  
Eval Type: Routine done by local agency  
Eval Notes: Facility is a single-garage auto shop that does auto service but no bodywork or painting. Facility generates the following wastes: used oil, used antifreeze, oily rags (commercially laundered), used oil and gasoline filters, spent batteries (core exchange, none on-site at the time of inspection), non-empty aerosol cans (none on-site or in trash), and oily absorbent (none on-site). Facility does not generate the following waste streams: brake fluid, parts washing solution, spent gasoline, or oily water. Employees receive regular hazardous waste training through tailgate meetings and indoor waste containers are managed as point-of-generation. Fire extinguishers are annually serviced, spill kit is available, and emergency aisle space is adequate. Inspection covered waste storage area and service areas in garage, outdoor underground used oil tank, shipping container, trash cans and dumpsters, review of bills of lading for rags and batteries, and consolidated manifests for [Truncated]

Eval Division: Santa Clara County Environmental Health  
Eval Program: HW  
Eval Source: CERS

Eval General Type: Compliance Evaluation Inspection  
Eval Date: 01-30-2014  
Violations Found: Yes  
Eval Type: Routine done by local agency  
Eval Notes: Facility is two man auto repair and service station. Have 55 gallon drum for waste antifreeze, 2x55 for filters. Used oil to underground tank operated by Elite Auto but owned and permitted by Valero of Palo Alto. Drums labeled. Tank has label in ziplock bag in fill spill bucket. Filters drained in rolling oil cart, then held in interim "bin" then transferred to 55 gallon drum. Spill kit in form of 5

Map ID  
Direction  
Distance  
Elevation

MAP FINDINGS

Site

Database(s)

EDR ID Number  
EPA ID Number

**ELITE AUTO PERFORMANCE (Continued)**

**S101594385**

gallon bucket with absorbent. Floors cleaned nightly with mop and water. Drips wiped prior to mopping to minimize waste generation. Mop water managed as non-hazardous. Fire extinguishers present and serviced 9/2013 Emergency information posted Inspection of antifreeze drum is daily. No logs (not required). Training is informal discussions between father/son. REcommend having at least one annual discussion that covers hazardous waste labels, inspection, and emergency response. PROVIDED FACTHSEET AS POTENTIAL TALKING POINTS. Reviewed receipts for pick up of oil, [Truncated]

Eval Division: Santa Clara County Environmental Health  
Eval Program: HW  
Eval Source: CERS

Eval General Type: Compliance Evaluation Inspection  
Eval Date: 11-05-2018  
Violations Found: No  
Eval Type: Routine done by local agency  
Eval Notes: No Violations  
Eval Division: Palo Alto City Fire Department  
Eval Program: HMRRP  
Eval Source: CERS

Enforcement Action:  
Site ID: 114269  
Site Name: ELITE AUTO PERFORMANCE  
Site Address: 1963 EL CAMINO REAL  
Site City: PALO ALTO  
Site Zip: 94306  
Enf Action Date: 01-30-2014  
Enf Action Type: Notice of Violation (Unified Program)  
Enf Action Description: Notice of Violation Issued by the Inspector at the Time of Inspection  
Enf Action Notes: Not reported  
Enf Action Division: Santa Clara County Environmental Health  
Enf Action Program: HW  
Enf Action Source: CERS

Coordinates:  
Site ID: 114269  
Facility Name: ELITE AUTO PERFORMANCE  
Env Int Type Code: HWG  
Program ID: 10348537  
Coord Name: Not reported  
Ref Point Type Desc: Center of a facility or station.  
Latitude: 37.428210  
Longitude: -122.149160

Affiliation:  
Affiliation Type Desc: Legal Owner  
Entity Name: Michael Esmaili  
Entity Title: Not reported  
Affiliation Address: 1963 EL CAMINO REAL  
Affiliation City: PALO ALTO  
Affiliation State: CA  
Affiliation Country: United States  
Affiliation Zip: 94306  
Affiliation Phone: (650) 321-0121

Map ID  
Direction  
Distance  
Elevation

MAP FINDINGS

Site

Database(s)

EDR ID Number  
EPA ID Number

**ELITE AUTO PERFORMANCE (Continued)**

**S101594385**

Affiliation Type Desc: Parent Corporation  
Entity Name: ELITE AUTO PERFORMANCE  
Entity Title: Not reported  
Affiliation Address: Not reported  
Affiliation City: Not reported  
Affiliation State: Not reported  
Affiliation Country: Not reported  
Affiliation Zip: Not reported  
Affiliation Phone: Not reported

Affiliation Type Desc: CUPA District  
Entity Name: Santa Clara County Environmental Health  
Entity Title: Not reported  
Affiliation Address: 1555 Berger Drive, Suite 300  
Affiliation City: San Jose  
Affiliation State: CA  
Affiliation Country: Not reported  
Affiliation Zip: 95112-2716  
Affiliation Phone: (408) 918-3400

Affiliation Type Desc: Operator  
Entity Name: ELITE AUTO PERFORMANCE  
Entity Title: Not reported  
Affiliation Address: Not reported  
Affiliation City: Not reported  
Affiliation State: Not reported  
Affiliation Country: Not reported  
Affiliation Zip: Not reported  
Affiliation Phone: (408) 646-3405

Affiliation Type Desc: Environmental Contact  
Entity Name: Michael Esmaili  
Entity Title: Not reported  
Affiliation Address: 1963 EL CAMINO REAL  
Affiliation City: PALO ALTO  
Affiliation State: CA  
Affiliation Country: Not reported  
Affiliation Zip: 94306  
Affiliation Phone: Not reported

Affiliation Type Desc: Facility Mailing Address  
Entity Name: Mailing Address  
Entity Title: Not reported  
Affiliation Address: 1963 EL CAMINO REAL  
Affiliation City: PALO ALTO  
Affiliation State: CA  
Affiliation Country: Not reported  
Affiliation Zip: 94306  
Affiliation Phone: Not reported

Name: VALERO OF PALO ALTO  
Address: 1963 EL CAMINO REAL  
City,State,Zip: PALO ALTO, CA 94306  
Site ID: 79764  
CERS ID: 10125640  
CERS Description: Chemical Storage Facilities

Map ID  
Direction  
Distance  
Elevation

MAP FINDINGS

Site

Database(s)

EDR ID Number  
EPA ID Number

**ELITE AUTO PERFORMANCE (Continued)**

**S101594385**

Violations:

Site ID: 79764  
Site Name: VALERO OF PALO ALTO  
Violation Date: 04-26-2018  
Citation: HSC 6.75 25299.30-25299.34 - California Health and Safety Code, Chapter 6.75, Section(s) 25299.30-25299.34  
Violation Description: Failure to submit and maintain complete and current Certification of Financial Responsibility or other mechanism of financial assurance.  
Violation Notes: Returned to compliance on 04/30/2018. Facility does not have an updated CFO letter for the current fiscal year.  
Violation Division: Santa Clara County Environmental Health  
Violation Program: UST  
Violation Source: CERS

Site ID: 79764  
Site Name: VALERO OF PALO ALTO  
Violation Date: 04-27-2017  
Citation: 23 CCR 16 2712(b) - California Code of Regulations, Title 23, Chapter 16, Section(s) 2712(b)  
Violation Description: Failure to maintain records of repairs, lining, and upgrades on site, or off site if approved by the CUPA, for the life of the UST.  
Violation Notes: Returned to compliance on 04/30/2018. The facility has had numerous repairs and maintenance activities conducted on the UST system within the past year, including the replacement of a 91 STP sump sensor on 6/25/2016, replacement of the 91 turbine, replacement of a valve on the 87-main turbine, and replacement of the sump top covers to prevent water infiltration. However, no maintenance records from the past 3 years are on-site and available for review.  
Violation Division: Santa Clara County Environmental Health  
Violation Program: UST  
Violation Source: CERS

Site ID: 79764  
Site Name: VALERO OF PALO ALTO  
Violation Date: 04-30-2015  
Citation: 23 CCR 16 2712(f) - California Code of Regulations, Title 23, Chapter 16, Section(s) 2712(f)  
Violation Description: Failure to implement the corrections specified in the inspection report within 30 calendar days of receiving an inspection report from either the local agency or the special inspector.  
Violation Notes: Returned to compliance on 05/10/2016.

The facility did not submit responses to the 2013 and 2014 inspections detailing the corrective actions taken to resolve the observed violations. Complete the Corrective Actions sections and sign the certification section and return the forms with the response to this Notice of Inspection (NOI). Copies of the 2013 and 2014 NOIs are attached to this report. Ensure all violations are corrected in a timely manner and a response is submitted in the proper timeframe.

Violation Division: Santa Clara County Environmental Health  
Violation Program: UST  
Violation Source: CERS

Site ID: 79764  
Site Name: VALERO OF PALO ALTO  
Violation Date: 04-30-2015

Map ID  
Direction  
Distance  
Elevation

MAP FINDINGS

Site

Database(s)

EDR ID Number  
EPA ID Number

**ELITE AUTO PERFORMANCE (Continued)**

**S101594385**

Citation: 23 CCR 16 2715 - California Code of Regulations, Title 23, Chapter 16, Section(s) 2715

Violation Description: Failure to comply with one or more of the designated operator monthly inspection requirements: failed to inspect the monthly alarm history report; attach a copy of the alarm history; failed to inspect for the presence of liquid or debris in the spill container/spill bucket and under dispenser containment; failed to inspect the under dispenser containment to ensure that monitoring equipment is placed in the proper position; failure to inspect for liquid or debris in the containment sump where an alarm occurred or for which there is no record of a service visit; or failure to check that all testing and maintenance has been completed and documented.

Violation Notes: Returned to compliance on 05/10/2016.

The DUSTO

inspections did not properly record the last secondary containment date (logged 6/28/2014 when the testing was done 6/16/2014) and did not address the alarms that happened during the testing in the July report. Ensure the DUSTO has access to the testing reports so they may make accurate account of all testing and alarm situations.

Violation Division: Santa Clara County Environmental Health  
Violation Program: UST  
Violation Source: CERS

Site ID: 79764  
Site Name: VALERO OF PALO ALTO  
Violation Date: 04-30-2015  
Citation: HSC 6.7 25284 - California Health and Safety Code, Chapter 6.7, Section(s) 25284

Violation Description: Failure to obtain and maintain a valid operation permit from the CUPA.  
Violation Notes: Returned to compliance on 05/10/2016.

Facility's

permit expired February 28,2014. You must submit all the required documentation to the California Environmental Reporting System (CERS) and clear all outstanding violations by returning properly completed Notice of Inspection (NOI) forms.

Violation Division: Santa Clara County Environmental Health  
Violation Program: UST  
Violation Source: CERS

Site ID: 79764  
Site Name: VALERO OF PALO ALTO  
Violation Date: 04-29-2016  
Citation: 23 CCR 16 2712(b) - California Code of Regulations, Title 23, Chapter 16, Section(s) 2712(b)

Violation Description: Failure to maintain leak detection alarm logs and/or maintain records of appropriate follow-up actions

Violation Notes: Returned to compliance on 04/30/2018. THE MONITORING SYSTEM, SPILL BUCKET AND SECONDARY CONTAINMENT TESTING REPORTS WERE NOT AVAILABLE FOR REVIEW AS REQUIRED. THIS VIOLATION WAS CITED LAST YEAR AND HAS NOT BEEN CORRECTED. ENSURE ALL RECORDS ARE READILY AVAILABLE FOR ON-SITE REVIEW BY THE DUSTO AND DURING THE MONITORING SYSTEM AND SECONDARY CONTAINMENT TESTING.

Violation Division: Santa Clara County Environmental Health  
Violation Program: UST  
Violation Source: CERS

Map ID  
Direction  
Distance  
Elevation

MAP FINDINGS

Site

Database(s)

EDR ID Number  
EPA ID Number

**ELITE AUTO PERFORMANCE (Continued)**

**S101594385**

Site ID: 79764  
Site Name: VALERO OF PALO ALTO  
Violation Date: 04-27-2017  
Citation: HSC 6.7 25290.1(c), 25290.2(c), 25291(a)(2), 25292(e) - California Health and Safety Code, Chapter 6.7, Section(s) 25290.1(c), 25290.2(c), 25291(a)(2), 25292(e)  
Violation Description: Failure to maintain secondary containment (e.g. failure of secondary containment testing).  
Violation Notes: Returned to compliance on 04/30/2018. The two Veeder-Root/Gilbarco dispensers are fitted with conversion frames, but portions of product piping and the fuel filters hang outside of the UDC pans. The product piping overhangs the electrical conduit troughs in both dispensers and the filters overhang the dispenser mount troughs along the long edges of the UDC pan. If a spill or a leak was to occur from the portion of the product piping or filters not overhanging the UDC pan, the leak would not be channeled into the existing UDC pans. Under dispenser containment must provide containment for any potential leaks within the dispenser. Repair, modify or replace UDCs and/or dispensers as necessary to provide adequate protection for any potential leaks within the dispensers. Apply for a permit from HMCD, if necessary.  
Violation Division: Santa Clara County Environmental Health  
Violation Program: UST  
Violation Source: CERS

Site ID: 79764  
Site Name: VALERO OF PALO ALTO  
Violation Date: 05-01-2014  
Citation: 23 CCR 16 2641(a) - California Code of Regulations, Title 23, Chapter 16, Section(s) 2641(a)  
Violation Description: Failure of sensor to be located in the proper position/location.  
Violation Notes: Returned to compliance on 05/01/2014. 87Siphon fill sensor did not alarm upon introduction to water. Sensor tapped to loosen float and retested-- operated as designed at that point. 91 STP sensor located on wrong side of sump- furthest from pipe. Sensor was relocated during inspection to pipe side of sump. NO CORRECTIVE ACTION REQUIRED, REPAIRED DURING INSPECTON.  
Violation Division: Santa Clara County Environmental Health  
Violation Program: UST  
Violation Source: CERS

Site ID: 79764  
Site Name: VALERO OF PALO ALTO  
Violation Date: 04-27-2017  
Citation: 23 CCR 16 2641(a) - California Code of Regulations, Title 23, Chapter 16, Section(s) 2641(a)  
Violation Description: Failure of leak detection equipment to be located such that equipment is capable of detecting a leak at the earliest possible opportunity.  
Violation Notes: Returned to compliance on 04/28/2017. The 87-siphon STP sump's liquid sensor was observed on the opposite side of the rounded sump bottom than the product piping. At this location, a leak would not be detected at the earliest moment of opportunity. The sensor was re-located to the side of the rounded sump bottom nearest the product piping during inspection. This violation was corrected at the time of inspection. NO FURTHER ACTION IS NEEDED.  
Violation Division: Santa Clara County Environmental Health  
Violation Program: UST  
Violation Source: CERS

Map ID  
Direction  
Distance  
Elevation

MAP FINDINGS

Site

Database(s)

EDR ID Number  
EPA ID Number

ELITE AUTO PERFORMANCE (Continued)

S101594385

Site ID: 79764  
Site Name: VALERO OF PALO ALTO  
Violation Date: 04-29-2016  
Citation: 23 CCR 16 2715 - California Code of Regulations, Title 23, Chapter 16, Section(s) 2715  
Violation Description: Failure to comply with one or more of the designated operator monthly inspection requirements: failed to inspect the monthly alarm history report; attach a copy of the alarm history; failed to inspect for the presence of liquid or debris in the spill container/spill bucket and under dispenser containment; failed to inspect the under dispenser containment to ensure that monitoring equipment is placed in the proper position; failure to inspect for liquid or debris in the containment sump where an alarm occurred or for which there is no record of a service visit; or failure to check that all testing and maintenance has been completed and documented.  
Violation Notes: Returned to compliance on 04/30/2018. THE DESIGNATED UST OPERATOR (DUSTO) INSPECTIONS DO NOT HAVE THE CORRECT DATE RECORDED FOR THE LAST SECONDARY CONTAINMENT TEST (RECORDED AS 6/28/14 WHEN THE TESTING WAS DONE 6/16/15). THIS VIOLATION WAS PREVIOUSLY CITED ON 4/30/2015 AND STILL HAS NOT BEEN CORRECTED. ENSURE THE DUSTO HAS ACCESS TO THE TESTING REPORTS SO THAT THEY ARE CORRECTLY RECORDED.  
Violation Division: Santa Clara County Environmental Health  
Violation Program: UST  
Violation Source: CERS

Site ID: 79764  
Site Name: VALERO OF PALO ALTO  
Violation Date: 04-30-2015  
Citation: 23 CCR 16 2712(b) - California Code of Regulations, Title 23, Chapter 16, Section(s) 2712(b)  
Violation Description: Failure to maintain leak detection alarm logs and/or maintain records of appropriate follow-up actions  
Violation Notes: Returned to compliance on 05/10/2016.  
The Monitoring System, Spill Bucket, and Secondary Containment (SB989) testing reports were not available for review. As per 23 CCR 2712(b), records "...shall be maintained on-site or off-site at a readily available location, if approved by the local agency..." Ensure all records are readily available for on-site review by the DUSTO and during Monitoring System and Secondary Containment testing.  
Violation Division: Santa Clara County Environmental Health  
Violation Program: UST  
Violation Source: CERS

Site ID: 79764  
Site Name: VALERO OF PALO ALTO  
Violation Date: 04-30-2015  
Citation: HSC 6.75 25299.30-25299.34 - California Health and Safety Code, Chapter 6.75, Section(s) 25299.30-25299.34  
Violation Description: Failure to submit and maintain complete and current Certification of Financial Responsibility or other mechanism of financial assurance.  
Violation Notes: Returned to compliance on 05/10/2016.  
Facility did not have the updated CFO Letter. Ensure the CFO letter is updated annually.  
Violation Division: Santa Clara County Environmental Health

Map ID  
Direction  
Distance  
Elevation

MAP FINDINGS

Site

Database(s)

EDR ID Number  
EPA ID Number

**ELITE AUTO PERFORMANCE (Continued)**

**S101594385**

Violation Program: UST  
Violation Source: CERS

Site ID: 79764  
Site Name: VALERO OF PALO ALTO  
Violation Date: 04-27-2017  
Citation: 23 CCR 16 2712(f) - California Code of Regulations, Title 23, Chapter 16, Section(s) 2712(f)  
Violation Description: Failure to implement the corrections specified in the inspection report within 30 calendar days of receiving an inspection report from either the CUPA or special inspector.  
Violation Notes: Returned to compliance on 04/30/2018. A written response with the corrective actions taken to the violations cited in the Official Notice of Inspection Report issued on 4/29/2016 has not been submitted to HMCD. A duplicate copy of the 4/29/2016 inspection report will be provided with this inspection report. NOTE: Observations indicate that all violations cited in the 4/29/2016 have been corrected.

Violation Division: Santa Clara County Environmental Health  
Violation Program: UST  
Violation Source: CERS

Site ID: 79764  
Site Name: VALERO OF PALO ALTO  
Violation Date: 05-01-2014  
Citation: HSC 6.7 25284 - California Health and Safety Code, Chapter 6.7, Section(s) 25284  
Violation Description: Failure to obtain and maintain a valid operation permit from the CUPA.  
Violation Notes: Returned to compliance on 04/29/2016. Facility's permit expired February 28, 2014. Items required for permit renewal (application, monitoring plan, response plan, monitoring site map, financial responsibility certification, etc) have not been submitted via CERS. IGNORE THE CORRECTIVE ACTION NOTED BELOW AND SUBMIT ALL REQUIRED UST ELEMENTS/DOCUMENTS WITHIN 10 DAYS USING THE CALIFORNIA ENVIRONMENTAL REPORTING SYSTEM (CERS WWW.CERS.CALEPA.CA.GOV). YOU MAY SEARCH FOR YOUR FACILIYT BY ADDRESS OR USE CERS ID 10125640.

Violation Division: Santa Clara County Environmental Health  
Violation Program: UST  
Violation Source: CERS

Site ID: 79764  
Site Name: VALERO OF PALO ALTO  
Violation Date: 04-26-2018  
Citation: HSC 6.7 25284, 25286 - California Health and Safety Code, Chapter 6.7, Section(s) 25284, 25286  
Violation Description: Failure to submit a complete and accurate application for a permit to operate a UST, or for renewal of the permit.  
Violation Notes: Returned to compliance on 04/26/2018. Facility failed to identify that used oil tank has a striker plate. Additionally, tank operator was incorrectly identified as Charles Moo instead of H & M Infinity Enterprise, Inc. Corrected at time of inspection, correction submitted on CERS. NO FURTHER ACTION REQUIRED.

Violation Division: Santa Clara County Environmental Health  
Violation Program: UST  
Violation Source: CERS

Site ID: 79764  
Site Name: VALERO OF PALO ALTO



Map ID  
Direction  
Distance  
Elevation

MAP FINDINGS

Site

Database(s)

EDR ID Number  
EPA ID Number

**ELITE AUTO PERFORMANCE (Continued)**

**S101594385**

Violation Date: 05-01-2014  
Citation: HSC 6.75 25299.30-25299.34 - California Health and Safety Code, Chapter 6.75, Section(s) 25299.30-25299.34  
Violation Description: Failure to submit and maintain complete and current Certification of Financial Responsibility or other mechanism of financial assurance.  
Violation Notes: Returned to compliance on 04/29/2016. CFO letter for 2014 was not available onsite.  
Violation Division: Santa Clara County Environmental Health  
Violation Program: UST  
Violation Source: CERS

Site ID: 79764  
Site Name: VALERO OF PALO ALTO  
Violation Date: 04-26-2018  
Citation: 23 CCR 16 2712(f) - California Code of Regulations, Title 23, Chapter 16, Section(s) 2712(f)  
Violation Description: Failure to implement the corrections specified in the inspection report within 30 calendar days of receiving an inspection report from either the UPA or special inspector.  
Violation Notes: Returned to compliance on 04/30/2018. Facility failed to provide written responses to violations issued in inspection reports with the following dates: 4-28-17 4-29-16  
Violation Division: Santa Clara County Environmental Health  
Violation Program: UST  
Violation Source: CERS

Site ID: 79764  
Site Name: VALERO OF PALO ALTO  
Violation Date: 04-27-2017  
Citation: 23 CCR 16 2632(d)(1)(C), 2641(h), 2711(a)(8) - California Code of Regulations, Title 23, Chapter 16, Section(s) 2632(d)(1)(C), 2641(h), 2711(a)(8)  
Violation Description: Failure to submit or update a plot plan.  
Violation Notes: Returned to compliance on 04/30/2018. The UST site plan on CERS does not include the piping lay-outs, the locations of the UDC pan sensors, premium fill sump sensor, the used oil sump sensor, and the three STP sump sensors.  
Violation Division: Santa Clara County Environmental Health  
Violation Program: UST  
Violation Source: CERS

Site ID: 79764  
Site Name: VALERO OF PALO ALTO  
Violation Date: 04-26-2018  
Citation: 23 CCR 16 2715(a) - California Code of Regulations, Title 23, Chapter 16, Section(s) 2715(a)  
Violation Description: Failure to submit the UPA. of the designated operator (DO) identification and/or change of the DO within 30 days.  
Violation Notes: Returned to compliance on 04/26/2018. Most recently designated operator form fails to include Carl Taft, who occasionally performs the monthly inspection and who performed the most recent training of staff on 4-25-18. Mr. Taft was identified on the form at time of inspection. NO FURTHER ACTION REQUIRED.  
Violation Division: Santa Clara County Environmental Health  
Violation Program: UST  
Violation Source: CERS

Map ID  
Direction  
Distance  
Elevation

MAP FINDINGS

Site

Database(s)

EDR ID Number  
EPA ID Number

**ELITE AUTO PERFORMANCE (Continued)**

**S101594385**

Site ID: 79764  
Site Name: VALERO OF PALO ALTO  
Violation Date: 01-15-2015  
Citation: HSC 6.95 25504(a) - California Health and Safety Code, Chapter 6.95, Section(s) 25504(a)  
Violation Description: Failure to complete and/or submit hazardous material inventory forms for all reportable hazardous materials on site.  
Violation Notes: Returned to compliance on 05/11/2016.  
Violation Division: Palo Alto City Fire Department  
Violation Program: HMRRP  
Violation Source: CERS

Site ID: 79764  
Site Name: VALERO OF PALO ALTO  
Violation Date: 04-27-2017  
Citation: HSC 6.7 25284 - California Health and Safety Code, Chapter 6.7, Section(s) 25284  
Violation Description: Failure to obtain a valid permit to operate from the CUPA.  
Violation Notes: Returned to compliance on 04/30/2018. The facility does not have a 5 year Permit-to-Operate. Correct all violations and provide a written response with the corrective actions taken for all violations cited in the Official Notice of Inspection Reports issued on 4/27/2017 and 4/29/2016 to HMCD. Upon verification that all violations have been corrected, a 5 year Permit-to-Operate will be issued. A duplicate copy of the Official Notice of Inspection Report issued on 4/29/2016 will be provided with this inspection report.  
Violation Division: Santa Clara County Environmental Health  
Violation Program: UST  
Violation Source: CERS

Site ID: 79764  
Site Name: VALERO OF PALO ALTO  
Violation Date: 04-29-2016  
Citation: 23 CCR 16 2631.1 - California Code of Regulations, Title 23, Chapter 16, Section(s) 2631.1  
Violation Description: UST system is not made of or lined with materials that are compatible with the substance stored in the underground storage tank system.  
Violation Notes: Returned to compliance on 04/30/2018. OBSERVED APPROXIMATELY TWO INCHES OF FUEL AT THE BOTTOM OF THE 87-1 STP SUMP ALONG THE OUTER EDGES WHEN THE UST SERVICE TECHNICIAN FIRST REMOVED THE LID. THERE WAS NOT ENOUGH FUEL COLLECTED TO MAKE THE SENSOR MONITORING THE SUMP TRIGGER AN ALARM. THE FUEL MAY BE COMING FROM REGULATED PIPING PRIMARY CONTAINMENT OR ANOTHER SOURCE SUCH AS LEAKING FROM WHEN THE LINE LEAK DETECTOR. THE SERVICE TECHNICIAN REMOVE THE FUEL WITH A FUEL ONLY ABSORBENT PAD. WITHIN 30 DAYS TROUBLESHOOT TO DETERMINE WHERE THE FUEL IS COMING FROM AND REPORT THE FINDINGS TO OUR OFFICE. NOTE THAT A PERMIT FROM OUR OFFICE MAY BE REQUIRED FOR REPAIR WORK. \*DISREGARD THE CORRECTIVE TEXT BELOW THAT SAYS TO IMMEDIATELY CEASE STORING HAZARDOUS MATERIALS IN THE UST.  
Violation Division: Santa Clara County Environmental Health  
Violation Program: UST  
Violation Source: CERS

Site ID: 79764  
Site Name: VALERO OF PALO ALTO  
Violation Date: 04-27-2017  
Citation: 23 CCR 6.7 25284, 25286 - California Code of Regulations, Title 23,

Map ID  
Direction  
Distance  
Elevation

MAP FINDINGS

Site

Database(s)

EDR ID Number  
EPA ID Number

**ELITE AUTO PERFORMANCE (Continued)**

**S101594385**

Violation Description: Chapter 6.7, Section(s) 25284, 25286  
Failure to submit a complete and accurate application for a permit to operate a UST, or for renewal of the permit.

Violation Notes: Returned to compliance on 04/30/2018. The UST Tank Information Page for the used oil tank marks NO to the "Fill Components Installed: Striker Plate/Bottom Protector." Amend the used oil Tank Information page by marking YES to "Fill Components Installed: Striker Plate/Bottom Protector" and re-submit.

Violation Division: Santa Clara County Environmental Health  
Violation Program: UST  
Violation Source: CERS

Site ID: 79764  
Site Name: VALERO OF PALO ALTO  
Violation Date: 01-15-2015  
Citation: HSC 6.95 Multiple - California Health and Safety Code, Chapter 6.95, Section(s) Multiple

Violation Description: Business Plan Program - Administration/Documentation - General  
Violation Notes: Returned to compliance on 05/11/2016.  
Violation Division: Palo Alto City Fire Department  
Violation Program: HMRRP  
Violation Source: CERS

Site ID: 79764  
Site Name: VALERO OF PALO ALTO  
Violation Date: 04-30-2019  
Citation: 23 CCR 16 2712(b)(1)(G) - California Code of Regulations, Title 23, Chapter 16, Section(s) 2712(b)(1)(G)

Violation Description: Failure to comply with one or more of the following overfill prevention equipment requirements: Alert the transfer operator when the tank is 90 percent full by restricting the flow into the tank or triggering an audible and visual alarm; or Restrict delivery of flow to the tank at least 30 minutes before the tank overfills, provided the restriction occurs when the tank is filled to no more than 95 percent of capacity; and activate an audible alarm at least five minutes before the tank overfills; or Provide positive shut-off of flow to the tank when the tank is filled to no more than 95 percent of capacity; or Provide positive shut-off of flow to the tank so that none of the fittings located on the top of the tank are exposed to product due to overfilling. Install/retrofit overfill prevention equipment that does not use flow restrictors on vent piping to meet overfill prevention equipment requirements when the overfill prevention equipment is installed, repaired, or replaced on and after October 1,- 2018. For USTs installed before October 1, 2018, perform an inspection by October 13, 2018 and every 36 months thereafter. For USTs installed on and after October- 1,- 2018, perform an inspection at installation and every 36 months thereafter. Inspected within 30 days after a repair to the overfill prevention equipment. Inspected using an applicable manufacturer guidelines, industry codes, engineering standards, or a method approved by a professional engineer. Inspected by a certified UST service technician. Maintain records of overfill prevention equipment inspection for 36 months.

Violation Notes: . The Overfill Prevention Option in use is Probes and A/V, with single wall vent lines and ball float inspected. NOTE: This Inspection is past due. The next 36 month inspection shall be performed on or before October 2021.

Violation Division: Santa Clara County Environmental Health

Map ID  
Direction  
Distance  
Elevation

MAP FINDINGS

Site

Database(s)

EDR ID Number  
EPA ID Number

**ELITE AUTO PERFORMANCE (Continued)**

**S101594385**

Violation Program: UST  
Violation Source: CERS

Site ID: 79764  
Site Name: VALERO OF PALO ALTO  
Violation Date: 04-26-2018  
Citation: 23 CCR 16 2641(a) - California Code of Regulations, Title 23, Chapter 16, Section(s) 2641(a)  
Violation Description: Failure of leak detection equipment to be located such that equipment is capable of detecting a leak at the earliest possible opportunity.  
Violation Notes: Returned to compliance on 04/30/2018. 87 (siphon) and 91 STP Sump 208 sensor located opposite side of sump from where the leaks from primary piping is monitored. Sensor relocated to appropriate side to detect leak at earliest opportunity. NO FURTHER ACTION REQUIRED.

Violation Division: Santa Clara County Environmental Health  
Violation Program: UST  
Violation Source: CERS

Site ID: 79764  
Site Name: VALERO OF PALO ALTO  
Violation Date: 04-30-2019  
Citation: HSC 6.75 25299.30-25299.34 - California Health and Safety Code, Chapter 6.75, Section(s) 25299.30-25299.34  
Violation Description: Failure to submit and maintain complete and current Certification of Financial Responsibility or other mechanism of financial assurance.  
Violation Notes: . The CFO letter is out of date. Either update and submit into CERS or Update, maintain on site, and update CERS. .

Violation Division: Santa Clara County Environmental Health  
Violation Program: UST  
Violation Source: CERS

Site ID: 79764  
Site Name: VALERO OF PALO ALTO  
Violation Date: 04-27-2017  
Citation: 23 CCR 16 2715(c) - California Code of Regulations, Title 23, Chapter 16, Section(s) 2715(c)  
Violation Description: Failure to comply with one or more of the following designated operator (DO) monthly inspection requirements: Be performed by an ICC certified DO. Inspect monthly alarm history report, check that alarms are documented and responded to appropriately, and attach a copy. Inspect for the presence of liquid/debris in spill containers. Inspect for the presence of liquid/debris in under dispenser containment (UDC) and ensure that the monitoring equipment is positioned correctly. Inspect for liquid or debris in containment sumps where an alarm occurred with no service visit. Check that all testing and maintenance has been completed and documented. Verify that all facility employees have been properly trained.  
Violation Notes: Returned to compliance on 04/30/2018. The DUSTO Monthly Inspection Reports issued on the following dates incorrectly identify the dates of the last Annual Monitoring System Certification, testing of line leak detectors, and spill bucket testing as 4/16/2016, when all of the aforementioned testing occurred on 4/29/2016: 12/6/2016, 11/3/2016, 10/5/2016, 9/7/2016, 8/3/2016, 7/7/2016 NOTE: A violation has previously been issued for the DUSTO listing the incorrect dates for UST system testing. Ensure that the DUSTO is checking that all required UST system testing and maintenance has been completed and correctly documents the dates those activities last occurred in the

Map ID  
Direction  
Distance  
Elevation

MAP FINDINGS

Site

Database(s)

EDR ID Number  
EPA ID Number

**ELITE AUTO PERFORMANCE (Continued)**

**S101594385**

Violation Division: DUSTO Monthly Inspection Reports.  
Santa Clara County Environmental Health  
Violation Program: UST  
Violation Source: CERS

Site ID: 79764  
Site Name: VALERO OF PALO ALTO  
Violation Date: 01-15-2015  
Citation: 19 CCR 4 2729.2(a)(1) - California Code of Regulations, Title 19,  
Chapter 4, Section(s) 2729.2(a)(1)  
Violation Description: Owner/Operator failed to complete and/or submit the Business  
Activities Page and/or Business Owner Operator Identification Page.  
Violation Notes: Returned to compliance on 05/11/2016.  
Violation Division: Palo Alto City Fire Department  
Violation Program: HMRRP  
Violation Source: CERS

Evaluation:  
Eval General Type: Compliance Evaluation Inspection  
Eval Date: 04-26-2018  
Violations Found: Yes  
Eval Type: Routine done by local agency  
Eval Notes: On-site to witness annual monitoring certification, spill bucket  
testing, and to perform an inspection of the underground storage tank  
(UST) systems. Testing performed by Nik Zagorov with Eco-Chek  
Compliance. Mr. Zagorov has all required certifications to perform  
testing. System performed as designed with no exception. Reviewed the  
following documentation: Permit Application Monitoring Plan Response  
Plan Dusto Agreement Financial Responsibility Monthly DO INSpections  
Training Records System Set-up Alarm History Inspections that remain  
open include but are not limited to: Permit to Operate (Class II)-  
None. Monitoring site plan (Minor) - failed to identify locations of  
all sensors and line leak detectors and also provide a layout of  
piping (if known) Record keeping maintenance records (Minor) Response  
to notice of violations (Class II) - Inspections from 4-28-17, and  
4-29-16. Record Keeping monitoring Records (Minor)

Eval Division: Santa Clara County Environmental Health  
Eval Program: UST  
Eval Source: CERS

Eval General Type: Compliance Evaluation Inspection  
Eval Date: 04-28-2017  
Violations Found: Yes  
Eval Type: Routine done by local agency  
Eval Notes: NOTES & REMINDERS TO FACILITY: 1. Ensure that all Designated  
Underground Storage Tank Operators (DUSTO) are included on the DUSTO  
Identification Notification submitted on CERS [23CCR 2715(a)]. 2.-The  
Chief Financial Officer Letter provided on CERS identifies the total  
tangible assets and total liabilities as rounded, whole numbers. The  
total tangible assets and liabilities are required to be "accurate  
figures," not rounded numbers. Ensure that the CFO Letter provided  
contains accurate figures for total tangible assets and total  
liabilities upon your next submittal [23CCR 2808.1(c)]. 3. Submit a  
copy of the Annual Monitoring System Certification and Spill Bucket  
Test Reports to HMCD within 30 days. 4. The Annual Monitoring System  
Certifications from the past 6 years incorrectly identify the  
petroleum tank annular spaces sensors as "794380-407" rather than

Map ID  
Direction  
Distance  
Elevation

MAP FINDINGS

Site

Database(s)

EDR ID Number  
EPA ID Number

ELITE AUTO PERFORMANCE (Continued)

S101594385

their correct sensor number, "794390-407." Ensure that all sensors are properly identified on Annual [Truncated]

Eval Division: Santa Clara County Environmental Health  
Eval Program: UST  
Eval Source: CERS

Eval General Type: Compliance Evaluation Inspection  
Eval Date: 04-29-2016  
Violations Found: Yes  
Eval Type: Routine done by local agency  
Eval Notes: ONSITE TO WITNESS UST MONITORING EQUIPMENT TESTING PERFORMED BY UST SERVICE TECHNICIAN NIK ZAGOROV. MR. ZAGOROV HAS CURRENT ICC UST SERVICE TECHNICIAN CERTIFICATION (EXP. 05/21/2017), VEEDER ROOT SERVICE TECHNICIAN (EXP. 12/14/2016) AND VMI TESTER AND MECHANICAL (EXP. 03/11/2018). THE FOLLOWING UST MONITORING EQUIPMENT WAS TESTED AND FUNCTIONED PROPERLY: - FOUR TANK ANNULAR SPACE SENSORS (87-1, 87-2, 91, AND USED OIL) - THREE STP SUMP SENSORS - TWO UDC SUMP SENSORS SENSOR OUT AND POWER OUT WERE TESTED AND PROVIDED POSITIVE TURBINE SHUTDOWN. THE TWO LINE LEAK DETECTORS WERE TESTED WITH SIMULATED 3.0 G.P.H. LEAKS AND PASSED. THE THREE FILL SPILL BUCKETS WERE HYDROSTATICALLY TESTED FOR ONE HOUR AND PASSED. THE THREE ATGG S WERE TESTED AT 90% AND PROVIDED A VISUAL/AUDIBLE ALARM OUTSIDE. SUBMIT A COPY OF THE COMPLETED MONITORING SYSTEM CERTIFICATION FORM AND SPILL BUCKET TEST REPORT WITHIN 30 DAYS.

Eval Division: Santa Clara County Environmental Health  
Eval Program: UST  
Eval Source: CERS

Eval General Type: Compliance Evaluation Inspection  
Eval Date: 04-30-2019  
Violations Found: Yes  
Eval Type: Routine done by local agency  
Eval Notes: I am on site, 1963 El Camino Real, Palo Alto, fo the 2019 UST Operating Permit inspection. Jesus Mendoza, Cashier, Valero of Palo Alto, to allow facility access and records review. Charles Moo, Owner, is on site. Nik Zagorov, UST Service Tech, ECO-Chek Compliance is on site to perform the UST Monitoring System Testing and Certification and Overfill Prevention Inspection. ICC # 5264361 Serv Tech Expires 5/8/2019 VR - OK VMI LDT-890 - OK Overfill Prevention Option in use - A2, Probe and A/V, with single wall vent lines and ball float inspected. (confirm >90% ???). NOTE: This Inspection is past due. The next 36 month inspection shall be performed on or before October 2021. Veeder-Root System Set-up and Alarm History provided, OK Overspill Prevention / Buckets are in fill sumps, 5 gallons, tested with water, measured, no drop observed, OK Communication throughout secondary containment systems to sensors confirmed. OK Sensor testing: 4 USTs, 3 [Truncated]

Eval Division: Santa Clara County Environmental Health  
Eval Program: UST  
Eval Source: CERS

Eval General Type: Compliance Evaluation Inspection  
Eval Date: 05-11-2016  
Violations Found: No  
Eval Type: Routine done by local agency  
Eval Notes: Not reported  
Eval Division: Palo Alto City Fire Department

Map ID  
Direction  
Distance  
Elevation

MAP FINDINGS

Site

Database(s)

EDR ID Number  
EPA ID Number

**ELITE AUTO PERFORMANCE (Continued)**

**S101594385**

Eval Program:	HMRRP
Eval Source:	CERS
Eval General Type:	Compliance Evaluation Inspection
Eval Date:	11-05-2018
Violations Found:	No
Eval Type:	Routine done by local agency
Eval Notes:	no violation
Eval Division:	Palo Alto City Fire Department
Eval Program:	HMRRP
Eval Source:	CERS
Eval General Type:	Other/Unknown
Eval Date:	02-16-2016
Violations Found:	No
Eval Type:	Other, not routine, done by local agency
Eval Notes:	Not reported
Eval Division:	Palo Alto City Fire Department
Eval Program:	HMRRP
Eval Source:	CERS
Eval General Type:	Compliance Evaluation Inspection
Eval Date:	01-15-2015
Violations Found:	Yes
Eval Type:	Routine done by local agency
Eval Notes:	Need CERS update.
Eval Division:	Palo Alto City Fire Department
Eval Program:	HMRRP
Eval Source:	CERS
Eval General Type:	Compliance Evaluation Inspection
Eval Date:	04-30-2015
Violations Found:	Yes
Eval Type:	Routine done by local agency
Eval Notes:	On-site to witness the annual monitoring system certification and spill bucket test performed by Mr. Nikola Zagorov (all certifications current) of ECO-Check Compliance. Site is monitored by a Veeder-Root TLS 350 panel and sensors (sumps and under dispenser containment -208, fuel annulars -407, waste oil annular -344). Sensors were tested in water and provided audible and visible alarms. Positive shutdown performed as required. Fail safe (sensor out, power out) functioned properly. The electronic line leak detectors were tested at dispenser 1/2 and detected a simulated 3.0 GPH leak at 10 psi and shut down the turbines. Automatic Tank Gauge (ATG) is used for overfill protection and provided alarms that are audible and visible from the fill point. The spill buckets are contained in the sumps and were hydrostatically tested for one hour with no loss. The emergency shut off was tested and shut down the turbines. NOTE: The 87 fill sump sensor did not work when [Truncated]
Eval Division:	Santa Clara County Environmental Health
Eval Program:	UST
Eval Source:	CERS
Eval General Type:	Compliance Evaluation Inspection
Eval Date:	05-01-2014
Violations Found:	Yes
Eval Type:	Routine done by local agency

Map ID  
Direction  
Distance  
Elevation

MAP FINDINGS

Site

Database(s)

EDR ID Number  
EPA ID Number

**ELITE AUTO PERFORMANCE (Continued)**

**S101594385**

Eval Notes: Onsite to oversee annual UST system monitoring certification conducted by ECO-CHEK. Technician Nik Zagorov has current ICC (5/30/15), Veeder Root (12/13/14) and VMI (3/18/16) certifications. The following sensors provided alarms when tested: 87 Master, 87 siphon, 91, used oil annular sensors 87 Master, 87 siphon, 91, used oil fill sump sensors 87 Master, 87 siphon, 91 STP sump sensors. These sensors also provided shutdown of the turbines. UDC 1/2 and 3/4 sensors. These sensors also provided shutdown of turbines. PLLDs were able to detect and provide shutdown of turbines with 3 gph/10psi simulated leak. ATGs for overfill prevention provided audible and visual alarms at the point of fill. Spill buckets held water for one hour without loss. --noted 87Master fill bucket has drain valve stuck in closed position. Site owner indicated that he has hand pump and capability to empty bucket after fuel drops. Reviewed the following: DUSTO Monthly inspection [Truncated]

Eval Division: Santa Clara County Environmental Health  
Eval Program: UST  
Eval Source: CERS

Eval General Type: Other/Unknown  
Eval Date: 06-13-2017  
Violations Found: No  
Eval Type: Other, not routine, done by local agency  
Eval Notes: On-site to witness secondary containment testing performed by Eco-Chek Compliance. Steven Abano on-site to perform testing but unable to present certifications for Incon Sump Tester. Provide to the County within 30 days. Witnessed the testing of the following components: Annulars (87, 87-syp, 91) tested with 7 inches of hg vacuum for 1 hour. Piping (87, 87-syp, 91) tested at 6PSI pressure for 1 hour. Will not remain on-site to witness testing of the following components: Annular (used oil) to be tested at 7 inches of hg vacuum for 1 hour Sumps (87, 87-syp, 91, used oil) tested hydrostatically using caldwell method for 30 minutes. UDCs (4) (87, 91), tested hydrostatically using caldwell method for 30 minutes. Additionally, technicians plan to test the fill sumps hydrostatically using caldwell method for 30 minutes.

Eval Division: Santa Clara County Environmental Health  
Eval Program: UST  
Eval Source: CERS

Eval General Type: Compliance Evaluation Inspection  
Eval Date: 06-13-2018  
Violations Found: No  
Eval Type: Routine done by local agency  
Eval Notes: No violations.  
Eval Division: Palo Alto City Fire Department  
Eval Program: HMRRP  
Eval Source: CERS

Enforcement Action:  
Site ID: 79764  
Site Name: VALERO OF PALO ALTO  
Site Address: 1963 EL CAMINO REAL  
Site City: PALO ALTO  
Site Zip: 94306  
Enf Action Date: 04-30-2015  
Enf Action Type: Notice of Violation (Unified Program)  
Enf Action Description: Notice of Violation Issued by the Inspector at the Time of Inspection



Map ID  
Direction  
Distance  
Elevation

MAP FINDINGS

Site

Database(s)

EDR ID Number  
EPA ID Number

**ELITE AUTO PERFORMANCE (Continued)**

**S101594385**

Enf Action Notes: Not reported  
Enf Action Division: Santa Clara County Environmental Health  
Enf Action Program: UST  
Enf Action Source: CERS

Site ID: 79764  
Site Name: VALERO OF PALO ALTO  
Site Address: 1963 EL CAMINO REAL  
Site City: PALO ALTO  
Site Zip: 94306  
Enf Action Date: 05-01-2014  
Enf Action Type: Notice of Violation (Unified Program)  
Enf Action Description: Notice of Violation Issued by the Inspector at the Time of Inspection  
Enf Action Notes: Not reported  
Enf Action Division: Santa Clara County Environmental Health  
Enf Action Program: UST  
Enf Action Source: CERS

Affiliation:

Affiliation Type Desc: Document Preparer  
Entity Name: Nik Zagorov  
Entity Title: Not reported  
Affiliation Address: Not reported  
Affiliation City: Not reported  
Affiliation State: Not reported  
Affiliation Country: Not reported  
Affiliation Zip: Not reported  
Affiliation Phone: Not reported

Affiliation Type Desc: Identification Signer  
Entity Name: CHARLES MOO  
Entity Title: PRESIDENT  
Affiliation Address: Not reported  
Affiliation City: Not reported  
Affiliation State: Not reported  
Affiliation Country: Not reported  
Affiliation Zip: Not reported  
Affiliation Phone: Not reported

Affiliation Type Desc: Facility Mailing Address  
Entity Name: Mailing Address  
Entity Title: Not reported  
Affiliation Address: 1963 EL CAMINO REAL  
Affiliation City: PALO ALTO  
Affiliation State: CA  
Affiliation Country: Not reported  
Affiliation Zip: 94306  
Affiliation Phone: Not reported

Affiliation Type Desc: Legal Owner  
Entity Name: MOO, CHARLES  
Entity Title: Not reported  
Affiliation Address: 1963 EL CAMINO REAL  
Affiliation City: PALO ALTO  
Affiliation State: CA  
Affiliation Country: United States  
Affiliation Zip: 94306

Map ID  
Direction  
Distance  
Elevation

MAP FINDINGS

Site

Database(s)

EDR ID Number  
EPA ID Number

**ELITE AUTO PERFORMANCE (Continued)**

**S101594385**

Affiliation Phone: (650) 430-1882

Affiliation Type Desc: Property Owner  
Entity Name: H&M INFINITY ENTERPRISE INC  
Entity Title: Not reported  
Affiliation Address: 1963 EL CAMINO REAL  
Affiliation City: PALO ALTO  
Affiliation State: CA  
Affiliation Country: United States  
Affiliation Zip: 94306  
Affiliation Phone: (650) 430-1882

Affiliation Type Desc: UST Tank Owner  
Entity Name: H&M INFINITY ENTERPRISE INC.  
Entity Title: Not reported  
Affiliation Address: 1963 EL CAMINO REAL  
Affiliation City: PALO ALTO  
Affiliation State: CA  
Affiliation Country: United States  
Affiliation Zip: 94306  
Affiliation Phone: (650) 430-1882

Affiliation Type Desc: Parent Corporation  
Entity Name: Valero of Palo Alto  
Entity Title: Not reported  
Affiliation Address: Not reported  
Affiliation City: Not reported  
Affiliation State: Not reported  
Affiliation Country: Not reported  
Affiliation Zip: Not reported  
Affiliation Phone: Not reported

Affiliation Type Desc: UST Permit Applicant  
Entity Name: CHARLES MOO  
Entity Title: PRESIDENT  
Affiliation Address: Not reported  
Affiliation City: Not reported  
Affiliation State: Not reported  
Affiliation Country: Not reported  
Affiliation Zip: Not reported  
Affiliation Phone: (650) 430-1882

Affiliation Type Desc: UST Tank Operator  
Entity Name: H&M INFINITY ENTERPRISE INC.  
Entity Title: Not reported  
Affiliation Address: 1963 EL CAMINO REAL  
Affiliation City: PALO ALTO  
Affiliation State: CA  
Affiliation Country: United States  
Affiliation Zip: 94306  
Affiliation Phone: (650) 430-1882

Affiliation Type Desc: CUPA District  
Entity Name: Santa Clara County Environmental Health  
Entity Title: Not reported  
Affiliation Address: 1555 Berger Drive, Suite 300  
Affiliation City: San Jose

Map ID  
 Direction  
 Distance  
 Elevation

MAP FINDINGS

Site

Database(s)

EDR ID Number  
 EPA ID Number

**ELITE AUTO PERFORMANCE (Continued)**

**S101594385**

Affiliation State: CA  
 Affiliation Country: Not reported  
 Affiliation Zip: 95112-2716  
 Affiliation Phone: (408) 918-3400

Affiliation Type Desc: Environmental Contact  
 Entity Name: CHARLES MOO  
 Entity Title: Not reported  
 Affiliation Address: 1963 EL CAMINO REAL  
 Affiliation City: PALO ALTO  
 Affiliation State: CA  
 Affiliation Country: Not reported  
 Affiliation Zip: 94306  
 Affiliation Phone: Not reported

Affiliation Type Desc: Operator  
 Entity Name: H&M INFINITY ENTERPRISE INC.  
 Entity Title: Not reported  
 Affiliation Address: Not reported  
 Affiliation City: Not reported  
 Affiliation State: Not reported  
 Affiliation Country: Not reported  
 Affiliation Zip: Not reported  
 Affiliation Phone: (650) 430-1882

Affiliation Type Desc: UST Property Owner Name  
 Entity Name: H&M INFINITY ENTERPRISE INC.  
 Entity Title: Not reported  
 Affiliation Address: 1963 EL CAMINO REAL  
 Affiliation City: PALO ALTO  
 Affiliation State: CA  
 Affiliation Country: United States  
 Affiliation Zip: 94306  
 Affiliation Phone: (650) 430-1882

**T98**  
**West**  
**1/4-1/2**  
**0.406 mi.**  
**2142 ft.**

**ARCO #0589**  
**1963 EL CAMINO REAL**  
**PALO ALTO, CA 94306**  
**Site 4 of 4 in cluster T**

**LUST** **S100178796**  
**HIST LUST** **N/A**  
**Cortese**  
**EMI**  
**Notify 65**

**Relative:**  
**Higher**  
**Actual:**  
**44 ft.**

LUST REG 2:  
 Region: 2  
 Facility Id: Not reported  
 Facility Status: Case Closed  
 Case Number: 06S3W12E02f  
 How Discovered: Not reported  
 Leak Cause: Not reported  
 Leak Source: Not reported  
 Date Leak Confirmed: Not reported  
 Oversight Program: LUST  
 Prelim. Site Assessment Wokplan Submitted: Not reported  
 Preliminary Site Assessment Began: 9/27/1988  
 Pollution Characterization Began: 10/13/1989  
 Pollution Remediation Plan Submitted: Not reported  
 Date Remediation Action Underway: Not reported  
 Date Post Remedial Action Monitoring Began: Not reported

Map ID  
Direction  
Distance  
Elevation

MAP FINDINGS

Site

Database(s)

EDR ID Number  
EPA ID Number

**ARCO #0589 (Continued)**

**S100178796**

**HIST LUST SANTA CLARA:**

Name: Arco #0589  
Address: 1963 El Camino Real  
City: Palo Alto  
Region: SANTA CLARA  
Region Code: 2  
SCVWD ID: 06S3W12E02  
Oversite Agency: SCVWD  
Date Listed: 1990-01-01 00:00:00  
Closed Date: 2003-12-22 00:00:00

**CORTESE:**

Name: ARCO #0589  
Address: 1963 EL CAMINO REAL  
City,State,Zip: PALO ALTO, CA 94306  
Region: CORTESE  
Envirostor Id: Not reported  
Global ID: T0608500165  
Site/Facility Type: LUST CLEANUP SITE  
Cleanup Status: COMPLETED - CASE CLOSED  
Status Date: Not reported  
Site Code: Not reported  
Latitude: Not reported  
Longitude: Not reported  
Owner: Not reported  
Enf Type: Not reported  
Swat R: Not reported  
Flag: active  
Order No: Not reported  
Waste Discharge System No: Not reported  
Effective Date: Not reported  
Region 2: Not reported  
WID Id: Not reported  
Solid Waste Id No: Not reported  
Waste Management Uit Name: Not reported  
File Name: Active Open

**EMI:**

Name: ARCO C/O PACIFIC ENVIRONMENTAL  
Address: 1963 EL CAMINO REAL  
City,State,Zip: PALO ALTO, CA 94306  
Year: 1996  
County Code: 43  
Air Basin: SF  
Facility ID: 9440  
Air District Name: BA  
SIC Code: 4953  
Air District Name: BAY AREA AQMD  
Community Health Air Pollution Info System: Not reported  
Consolidated Emission Reporting Rule: Not reported  
Total Organic Hydrocarbon Gases Tons/Yr: 1  
Reactive Organic Gases Tons/Yr: 0  
Carbon Monoxide Emissions Tons/Yr: 0  
NOX - Oxides of Nitrogen Tons/Yr: 0  
SOX - Oxides of Sulphur Tons/Yr: 0  
Particulate Matter Tons/Yr: 0

Map ID  
Direction  
Distance  
Elevation

MAP FINDINGS

Site

Database(s)

EDR ID Number  
EPA ID Number

**ARCO #0589 (Continued)**

**S100178796**

Part. Matter 10 Micrometers and Smlr Tons/Yr:0

NOTIFY 65:

Name: ARCO STATION #589  
Address: 1963 EL CAMINO REAL  
City,State,Zip: PALO ALTO, CA 92378  
Date Reported: Not reported  
Staff Initials: Not reported  
Board File Number: Not reported  
Facility Type: Not reported  
Discharge Date: Not reported  
Issue Date: Not reported  
Incident Description: Not reported

**S99**  
**SSE**  
**1/4-1/2**  
**0.412 mi.**  
**2173 ft.**

**GAVENMAN PROPERTY**  
**3017 EL CAMINO REAL**  
**PALO ALTO, CA 94306**  
**Site 3 of 3 in cluster S**

**LUST** **S106567973**  
**HIST LUST** **N/A**  
**Cortese**  
**CUPA Listings**  
**CERS**

**Relative:**  
**Higher**

LUST REG 2:

**Actual:**  
**38 ft.**

Region: 2  
Facility Id: Not reported  
Facility Status: Case Closed  
Case Number: 06S3W12K06f  
How Discovered: Not reported  
Leak Cause: Unknown  
Leak Source: Not reported  
Date Leak Confirmed: Not reported  
Oversight Program: LUST  
Prelim. Site Assesment Wokplan Submitted: Not reported  
Preliminary Site Assesment Began: Not reported  
Pollution Characterization Began: Not reported  
Pollution Remediation Plan Submitted: Not reported  
Date Remediation Action Underway: Not reported  
Date Post Remedial Action Monitoring Began: Not reported

LUST SANTA CLARA:

Name: GAVENMAN PROPERTY  
Address: 3017 EL CAMINO REAL  
City,State,Zip: PALO ALTO, CA  
Region: SANTA CLARA  
SCVWD ID: 06S3W12K06F  
Date Closed: 08/30/2004  
EDR Link ID: 06S3W12K06F

LUST:

Name: GAVENMAN PROPERTY  
Address: 3017 EL CAMINO REAL  
City,State,Zip: PALO ALTO, CA 94306  
Lead Agency: SANTA CLARA COUNTY LOP  
Case Type: LUST Cleanup Site  
Geo Track: [http://geotracker.waterboards.ca.gov/profile\\_report.asp?global\\_id=T0608548811](http://geotracker.waterboards.ca.gov/profile_report.asp?global_id=T0608548811)  
Global Id: T0608548811  
Latitude: 37.422078  
Longitude: -122.13959

Map ID  
Direction  
Distance  
Elevation

MAP FINDINGS

Site

Database(s)

EDR ID Number  
EPA ID Number

**GAVENMAN PROPERTY (Continued)**

**S106567973**

Status: Completed - Case Closed  
Status Date: 08/30/2004  
Case Worker: UST  
RB Case Number: Not reported  
Local Agency: SANTA CLARA COUNTY LOP  
File Location: All Files are on GeoTracker or in the Local Agency Database  
Local Case Number: Not reported  
Potential Media Affect: Soil  
Potential Contaminants of Concern: Waste Oil / Motor / Hydraulic / Lubricating  
Site History: Not reported

**LUST:**

Global Id: T0608548811  
Contact Type: Regional Board Caseworker  
Contact Name: Regional Water Board  
Organization Name: SAN FRANCISCO BAY RWQCB (REGION 2)  
Address: 1515 CLAY ST SUITE 1400  
City: OAKLAND  
Email: Not reported  
Phone Number: Not reported

Global Id: T0608548811  
Contact Type: Local Agency Caseworker  
Contact Name: UST CASE WORKER  
Organization Name: SANTA CLARA COUNTY LOP  
Address: 1555 Berger Drive, Suite 300  
City: SAN JOSE  
Email: Not reported  
Phone Number: 4089183400

**LUST:**

Global Id: T0608548811  
Action Type: RESPONSE  
Date: 08/05/2004  
Action: Other Report / Document

Global Id: T0608548811  
Action Type: RESPONSE  
Date: 12/22/1993  
Action: Other Report / Document

Global Id: T0608548811  
Action Type: RESPONSE  
Date: 06/14/2004  
Action: Unauthorized Release Form

Global Id: T0608548811  
Action Type: RESPONSE  
Date: 06/15/2004  
Action: Unauthorized Release Form

Global Id: T0608548811  
Action Type: RESPONSE  
Date: 07/14/2004  
Action: Tank Removal Report / UST Sampling Report

Global Id: T0608548811

Map ID  
Direction  
Distance  
Elevation

MAP FINDINGS

Site

Database(s)

EDR ID Number  
EPA ID Number

**GAVENMAN PROPERTY (Continued)**

**S106567973**

Action Type: Other  
Date: 06/15/2004  
Action: Leak Reported  
  
Global Id: T0608548811  
Action Type: ENFORCEMENT  
Date: 08/30/2004  
Action: Closure/No Further Action Letter

**LUST:**

Global Id: T0608548811  
Status: Open - Case Begin Date  
Status Date: 06/15/2004  
  
Global Id: T0608548811  
Status: Completed - Case Closed  
Status Date: 08/30/2004

**HIST LUST SANTA CLARA:**

Name: Gavenman Property  
Address: 3017 El Camino Real  
City: Palo Alto  
Region: SANTA CLARA  
Region Code: 2  
SCVWD ID: 06S3W12K06  
Oversite Agency: SCVWD  
Date Listed: 2004-08-26 00:00:00  
Closed Date: 2004-08-30 00:00:00

**CORTESE:**

Name: GAVENMAN PROPERTY  
Address: 3017 EL CAMINO REAL  
City,State,Zip: PALO ALTO, CA 94306  
Region: CORTESE  
Envirostor Id: Not reported  
Global ID: T0608548811  
Site/Facility Type: LUST CLEANUP SITE  
Cleanup Status: COMPLETED - CASE CLOSED  
Status Date: Not reported  
Site Code: Not reported  
Latitude: Not reported  
Longitude: Not reported  
Owner: Not reported  
Enf Type: Not reported  
Swat R: Not reported  
Flag: active  
Order No: Not reported  
Waste Discharge System No: Not reported  
Effective Date: Not reported  
Region 2: Not reported  
WID Id: Not reported  
Solid Waste Id No: Not reported  
Waste Management Uit Name: Not reported  
File Name: Active Open

Map ID  
Direction  
Distance  
Elevation

MAP FINDINGS

Site

Database(s)

EDR ID Number  
EPA ID Number

**GAVENMAN PROPERTY (Continued)**

**S106567973**

**CUPA SANTA CLARA:**

Name: MIKE'S BIKES  
Address: 3017 EL CAMINO REAL  
City,State,Zip: PALO ALTO, CA 94306  
Region: SANTA CLARA  
PE#: 2205  
Program Description: GENERATES 100 KG YR TO <5 TONS/YR  
Latitude: 37.422225  
Longitude: -122.139444  
Record ID: PR0414345  
Facility ID: FA0273969

**CERS:**

Name: GAVENMAN PROPERTY  
Address: 3017 EL CAMINO REAL  
City,State,Zip: PALO ALTO, CA 94306  
Site ID: 239159  
CERS ID: T0608548811  
CERS Description: Leaking Underground Storage Tank Cleanup Site

**Affiliation:**

Affiliation Type Desc: Local Agency Caseworker  
Entity Name: UST CASE WORKER - SANTA CLARA COUNTY LOP  
Entity Title: Not reported  
Affiliation Address: 1555 Berger Drive, Suite 300  
Affiliation City: SAN JOSE  
Affiliation State: CA  
Affiliation Country: Not reported  
Affiliation Zip: Not reported  
Affiliation Phone: 4089183400

Affiliation Type Desc: Regional Board Caseworker  
Entity Name: Regional Water Board - SAN FRANCISCO BAY RWQCB (REGION 2)  
Entity Title: Not reported  
Affiliation Address: 1515 CLAY ST SUITE 1400  
Affiliation City: OAKLAND  
Affiliation State: CA  
Affiliation Country: Not reported  
Affiliation Zip: Not reported  
Affiliation Phone: Not reported

**100  
NE  
1/4-1/2  
0.416 mi.  
2194 ft.**

**SEVENTER TRUST  
2335 WAVERLY ST  
PALO ALTO, CA**

**LUST S107996790  
N/A**

**Relative:  
Lower  
Actual:  
24 ft.**

**LUST SANTA CLARA:**

Name: SEVENTER TRUST  
Address: 2335 WAVERLY ST  
City,State,Zip: PALO ALTO, CA  
Region: SANTA CLARA  
SCVWD ID: 06S3W01Q03F  
Date Closed: 06/30/2005  
EDR Link ID: 06S3W01Q03F



Map ID  
Direction  
Distance  
Elevation

MAP FINDINGS

Site

Database(s)

EDR ID Number  
EPA ID Number

101  
SSE  
1/4-1/2  
0.416 mi.  
2194 ft.

CARMEAN TRUST  
411 ACACIA AVE  
PALO ALTO, CA 94306

LUST S104574311  
HIST LUST N/A  
Cortese  
HIST CORTESE  
CERS

Relative:  
Higher  
Actual:  
35 ft.

LUST REG 2:  
Region: 2  
Facility Id: Not reported  
Facility Status: Case Closed  
Case Number: 06S3W12K04f  
How Discovered: Not reported  
Leak Cause: Not reported  
Leak Source: Not reported  
Date Leak Confirmed: Not reported  
Oversight Program: LUST  
Prelim. Site Assessment Wokplan Submitted: Not reported  
Preliminary Site Assessment Began: Not reported  
Pollution Characterization Began: Not reported  
Pollution Remediation Plan Submitted: Not reported  
Date Remediation Action Underway: Not reported  
Date Post Remedial Action Monitoring Began: Not reported

LUST SANTA CLARA:  
Name: CARMEAN TRUST  
Address: 411 ACACIA AVE  
City,State,Zip: PALO ALTO, CA  
Region: SANTA CLARA  
SCVWD ID: 06S3W12K04F  
Date Closed: 04/22/1996  
EDR Link ID: 06S3W12K04F

LUST:  
Name: CARMEAN TRUST  
Address: 411 ACACIA AVE  
City,State,Zip: PALO ALTO, CA 94306  
Lead Agency: SANTA CLARA COUNTY LOP  
Case Type: LUST Cleanup Site  
Geo Track: [http://geotracker.waterboards.ca.gov/profile\\_report.asp?global\\_id=T0608501661](http://geotracker.waterboards.ca.gov/profile_report.asp?global_id=T0608501661)  
Global Id: T0608501661  
Latitude: 37.421928  
Longitude: -122.138256  
Status: Completed - Case Closed  
Status Date: 04/22/1996  
Case Worker: UST  
RB Case Number: Not reported  
Local Agency: SANTA CLARA COUNTY LOP  
File Location: All Files are on GeoTracker or in the Local Agency Database  
Local Case Number: Not reported  
Potential Media Affect: Soil  
Potential Contaminants of Concern: Diesel  
Site History: Not reported

LUST:  
Global Id: T0608501661  
Contact Type: Regional Board Caseworker  
Contact Name: Regional Water Board  
Organization Name: SAN FRANCISCO BAY RWQCB (REGION 2)  
Address: 1515 CLAY ST SUITE 1400

Map ID  
Direction  
Distance  
Elevation

MAP FINDINGS

Site

Database(s)

EDR ID Number  
EPA ID Number

**CARMEAN TRUST (Continued)**

**S104574311**

City: OAKLAND  
Email: Not reported  
Phone Number: Not reported

Global Id: T0608501661  
Contact Type: Local Agency Caseworker  
Contact Name: UST CASE WORKER  
Organization Name: SANTA CLARA COUNTY LOP  
Address: 1555 Berger Drive, Suite 300  
City: SAN JOSE  
Email: Not reported  
Phone Number: 4089183400

LUST:

Global Id: T0608501661  
Action Type: Other  
Date: 01/01/1991  
Action: Leak Reported

Global Id: T0608501661  
Action Type: ENFORCEMENT  
Date: 04/22/1996  
Action: Closure/No Further Action Letter

Global Id: T0608501661  
Action Type: RESPONSE  
Date: 04/22/1996  
Action: Other Report / Document

LUST:

Global Id: T0608501661  
Status: Open - Case Begin Date  
Status Date: 01/01/1991

Global Id: T0608501661  
Status: Completed - Case Closed  
Status Date: 04/22/1996

HIST LUST SANTA CLARA:

Name: Carmean Trust  
Address: 411 Acacia Ave  
City: Palo Alto  
Region: SANTA CLARA  
Region Code: 2  
SCVWD ID: 06S3W12K04  
Oversite Agency: SCVWD  
Date Listed: 1992-12-14 00:00:00  
Closed Date: 1996-04-22 00:00:00

CORTESE:

Name: CARMEAN TRUST  
Address: 411 ACACIA AVE  
City,State,Zip: PALO ALTO, CA 94306  
Region: CORTESE

Map ID  
Direction  
Distance  
Elevation

MAP FINDINGS

Site

Database(s)

EDR ID Number  
EPA ID Number

**CARMEAN TRUST (Continued)**

**S104574311**

Envirostor Id: Not reported  
Global ID: T0608501661  
Site/Facility Type: LUST CLEANUP SITE  
Cleanup Status: COMPLETED - CASE CLOSED  
Status Date: Not reported  
Site Code: Not reported  
Latitude: Not reported  
Longitude: Not reported  
Owner: Not reported  
Enf Type: Not reported  
Swat R: Not reported  
Flag: active  
Order No: Not reported  
Waste Discharge System No: Not reported  
Effective Date: Not reported  
Region 2: Not reported  
WID Id: Not reported  
Solid Waste Id No: Not reported  
Waste Management Uit Name: Not reported  
File Name: Active Open

**HIST CORTESE:**

edr\_fname: CARMEAN TRUST  
edr\_fadd1: 411 ACACIA  
City,State,Zip: PALO ALTO, CA 94306  
Region: CORTESE  
Facility County Code: 43  
Reg By: LTNKA  
Reg Id: 43-1725

**CERS:**

Name: CARMEAN TRUST  
Address: 411 ACACIA AVE  
City,State,Zip: PALO ALTO, CA 94306  
Site ID: 215159  
CERS ID: T0608501661  
CERS Description: Leaking Underground Storage Tank Cleanup Site

**Affiliation:**

Affiliation Type Desc: Local Agency Caseworker  
Entity Name: UST CASE WORKER - SANTA CLARA COUNTY LOP  
Entity Title: Not reported  
Affiliation Address: 1555 Berger Drive, Suite 300  
Affiliation City: SAN JOSE  
Affiliation State: CA  
Affiliation Country: Not reported  
Affiliation Zip: Not reported  
Affiliation Phone: 4089183400

Affiliation Type Desc: Regional Board Caseworker  
Entity Name: Regional Water Board - SAN FRANCISCO BAY RWQCB (REGION 2)  
Entity Title: Not reported  
Affiliation Address: 1515 CLAY ST SUITE 1400  
Affiliation City: OAKLAND  
Affiliation State: CA  
Affiliation Country: Not reported  
Affiliation Zip: Not reported

Map ID  
Direction  
Distance  
Elevation

MAP FINDINGS

Site

Database(s)

EDR ID Number  
EPA ID Number

**CARMEAN TRUST (Continued)**

**S104574311**

Affiliation Phone: Not reported

**U102**  
**SSW**  
**1/4-1/2**  
**0.439 mi.**  
**2317 ft.**

**HEWLETT PKRD-640 PAGE MILL**  
**640 PAGE MILL ROAD**  
**PALO ALTO, CA 94304**

**Site 1 of 2 in cluster U**

**CPS-SLIC**  
**CERS HAZ WASTE**  
**DEED**  
**Cortese**  
**CUPA Listings**  
**CERS**

**S106235017**  
**N/A**

**Relative:**  
**Higher**

**Actual:**  
**39 ft.**

**SLIC REG 2:**

Region: 2  
Facility ID: 43S0051  
Facility Status: Remedial action (cleanup) Underway  
Date Closed: Not reported  
Local Case #: Not reported  
How Discovered: Not reported  
Leak Cause: Not reported  
Leak Source: Not reported  
Date Confirmed: Not reported  
Date Prelim Site Assmnt Workplan Submitted: Not reported  
Date Preliminary Site Assessment Began: Not reported  
Date Pollution Characterization Began: Not reported  
Date Remediation Plan Submitted: Not reported  
Date Remedial Action Underway: Not reported  
Date Post Remedial Action Monitoring Began: Not reported

**CERS HAZ WASTE:**

Name: HP-GROUNDWATER TREATMENT SYSTEM  
Address: 640 PAGE MILL RD  
City,State,Zip: PALO ALTO, CA 94304  
Site ID: 37184  
CERS ID: 10457527  
CERS Description: Hazardous Waste Generator

Name: HP-GROUNDWATER TREATMENT SYSTEM  
Address: 640 PAGE MILL RD  
City,State,Zip: PALO ALTO, CA 94304  
Site ID: 37184  
CERS ID: 10457527  
CERS Description: RCRA LQ HW Generator

**DEED:**

Name: HEWLETT-PACKARD COMPANY  
Address: 640 PAGE MILL RD  
City,State,Zip: PALO ALTO, CA  
Envirostor ID: SL720511210  
Area: Not reported  
Sub Area: Not reported  
Site Type: SLIC  
Status: OPEN - REMEDIATION  
Agency: SWRCB  
Covenant Uploaded: Y  
Deed Date(s): 06/25/2003  
File Name: Geotracker Land Use/Deed Restrictions

Map ID  
Direction  
Distance  
Elevation

MAP FINDINGS

Site

Database(s)

EDR ID Number  
EPA ID Number

**HEWLETT PKRD-640 PAGE MILL (Continued)**

**S106235017**

**CORTESE:**

Name: HEWLETT PKRD-640 PAGE MILL  
Address: 640 PAGE MILL ROAD  
City,State,Zip: PALO ALTO, CA 94304  
Region: CORTESE  
Envirostor Id: Not reported  
Global ID: Not reported  
Site/Facility Type: Not reported  
Cleanup Status: Not reported  
Status Date: Not reported  
Site Code: Not reported  
Latitude: Not reported  
Longitude: Not reported  
Owner: Not reported  
Enf Type: Not reported  
Swat R: Not reported  
Flag: CORTESE  
Order No: Not reported  
Waste Discharge System No: Not reported  
Effective Date: Not reported  
Region 2: Not reported  
WID Id: Not reported  
Solid Waste Id No: Not reported  
Waste Management Uit Name: Not reported  
File Name: Cease Desist Orders & Cleanup Abatement Orders

**CUPA SANTA CLARA:**

Name: HP-GROUNDWATER TREATMENT SYSTEM  
Address: 640 PAGE MILL RD  
City,State,Zip: PALO ALTO, CA 94304  
Region: SANTA CLARA  
PE#: Not reported  
Program Description: GENERATES 100 KG YR TO <5 TONS/YR (RCRA LQG)  
Latitude: 37.3890697  
Longitude: -122.1634976  
Record ID: PR0416111  
Facility ID: FA0275361

**CERS:**

Name: HP-GROUNDWATER TREATMENT SYSTEM  
Address: 640 PAGE MILL RD  
City,State,Zip: PALO ALTO, CA 94304  
Site ID: 37184  
CERS ID: 10457527  
CERS Description: Chemical Storage Facilities

**Evaluation:**

Eval General Type: Compliance Evaluation Inspection  
Eval Date: 06-04-2015  
Violations Found: No  
Eval Type: Routine done by local agency  
Eval Notes: Facility is a groundwater treatment unit and episodic RCRA LQG. CAD076314582 , CERS ID 10457527 Treatment system is authorized and operated as part of a superfund clean up. Extraction is limited to groundwater only, no vapor. Inspected system which includes untreated water tank, chemical injection tank (hydrogen peroxide), two carbon

Map ID  
Direction  
Distance  
Elevation

MAP FINDINGS

Site

Database(s)

EDR ID Number  
EPA ID Number

HEWLETT PKRD-640 PAGE MILL (Continued)

S106235017

slurry extraction vessels (primary and polish)and an ozone generator/treatment system. Extraction vessels are set to run in sequence (primary then through polish to discharge) -When system is serviced for removal of slurry, primary treat tank is emptied, and valves changed to make "polish" tank the new primary treatment tank. Discharged to storm water system under NPDES permit. Had water reuse system, has been abandoned and reuse tank is marked "empty" Carbon slurry is removed approximately every 4 months as a F002 waste. System is operated by Stantec as contractor for HP. Have specific site emergency plan/health and safety management [Truncated]

Eval Division: Santa Clara County Environmental Health  
Eval Program: HWLQG  
Eval Source: CERS

Eval General Type: Compliance Evaluation Inspection  
Eval Date: 10-16-2013  
Violations Found: No  
Eval Type: Routine done by local agency  
Eval Notes: Not reported  
Eval Division: Palo Alto City Fire Department  
Eval Program: HMRRP  
Eval Source: CERS

Eval General Type: Compliance Evaluation Inspection  
Eval Date: 07-19-2016  
Violations Found: No  
Eval Type: Routine done by local agency  
Eval Notes: CERS inspection  
Eval Division: Palo Alto City Fire Department  
Eval Program: HMRRP  
Eval Source: CERS

Coordinates:  
Site ID: 37184  
Facility Name: HP-Groundwater Treatment System  
Env Int Type Code: HWG  
Program ID: 10457527  
Coord Name: Not reported  
Ref Point Type Desc: Center of a facility or station.  
Latitude: 37.421440  
Longitude: -122.143580

Affiliation:  
Affiliation Type Desc: Legal Owner  
Entity Name: HEWLETT PACKARD  
Entity Title: Not reported  
Affiliation Address: 1501 Page Mill Rd  
Affiliation City: Palo Alto  
Affiliation State: CA  
Affiliation Country: United States  
Affiliation Zip: 94304  
Affiliation Phone: (650) 236-8308

Affiliation Type Desc: Document Preparer  
Entity Name: Steve Skanderson, Stantec  
Entity Title: Not reported

Map ID  
Direction  
Distance  
Elevation

MAP FINDINGS

Site

Database(s)

EDR ID Number  
EPA ID Number

**HEWLETT PKRD-640 PAGE MILL (Continued)**

**S106235017**

Affiliation Address: Not reported  
Affiliation City: Not reported  
Affiliation State: Not reported  
Affiliation Country: Not reported  
Affiliation Zip: Not reported  
Affiliation Phone: Not reported

Affiliation Type Desc: Environmental Contact  
Entity Name: Chris Dirscherl  
Entity Title: Not reported  
Affiliation Address: 1501 Page Mill Rd.  
Affiliation City: PALO ALTO  
Affiliation State: CA  
Affiliation Country: Not reported  
Affiliation Zip: 94304  
Affiliation Phone: Not reported

Affiliation Type Desc: Facility Mailing Address  
Entity Name: Mailing Address  
Entity Title: Not reported  
Affiliation Address: 75 E. Santa Clara St. Suite 1225  
Affiliation City: San Jose  
Affiliation State: CA  
Affiliation Country: Not reported  
Affiliation Zip: 95112  
Affiliation Phone: Not reported

Affiliation Type Desc: Identification Signer  
Entity Name: Chris Dirscherl  
Entity Title: Environmental Program Manager  
Affiliation Address: Not reported  
Affiliation City: Not reported  
Affiliation State: Not reported  
Affiliation Country: Not reported  
Affiliation Zip: Not reported  
Affiliation Phone: Not reported

Affiliation Type Desc: Property Owner  
Entity Name: Stanford Real Estate, Stanford University  
Entity Title: Not reported  
Affiliation Address: 415 Broadway, 3rd Flr, Mail code 8873  
Affiliation City: Redwood City  
Affiliation State: CA  
Affiliation Country: United States  
Affiliation Zip: 94063  
Affiliation Phone: (650) 724-4945

Affiliation Type Desc: CUPA District  
Entity Name: Santa Clara County Environmental Health  
Entity Title: Not reported  
Affiliation Address: 1555 Berger Drive, Suite 300  
Affiliation City: San Jose  
Affiliation State: CA  
Affiliation Country: Not reported  
Affiliation Zip: 95112-2716  
Affiliation Phone: (408) 918-3400

Map ID  
Direction  
Distance  
Elevation

MAP FINDINGS

Site

Database(s)

EDR ID Number  
EPA ID Number

**HEWLETT PKRD-640 PAGE MILL (Continued)**

**S106235017**

Affiliation Type Desc: Operator  
Entity Name: Stantec Consulting Services, Inc.  
Entity Title: Not reported  
Affiliation Address: Not reported  
Affiliation City: Not reported  
Affiliation State: Not reported  
Affiliation Country: Not reported  
Affiliation Zip: Not reported  
Affiliation Phone: (650) 236-8308

Affiliation Type Desc: Parent Corporation  
Entity Name: HP-Groundwater Treatment System  
Entity Title: Not reported  
Affiliation Address: Not reported  
Affiliation City: Not reported  
Affiliation State: Not reported  
Affiliation Country: Not reported  
Affiliation Zip: Not reported  
Affiliation Phone: Not reported

Name: HEWLETT-PACKARD COMPANY  
Address: 640 PAGE MILL RD  
City,State,Zip: PALO ALTO, CA 94304-1001  
Site ID: 205651  
CERS ID: SL720511210  
CERS Description: Cleanup Program Site

Affiliation:

Affiliation Type Desc: Regional Board Caseworker  
Entity Name: Roger Papler - SAN FRANCISCO BAY RWQCB (REGION 2)  
Entity Title: Not reported  
Affiliation Address: 1515 CLAY STREET, SUITE 1500  
Affiliation City: OAKLAND  
Affiliation State: CA  
Affiliation Country: Not reported  
Affiliation Zip: Not reported  
Affiliation Phone: Not reported

Affiliation Type Desc: Local Agency Caseworker  
Entity Name: GEORGE COOK - SANTA CLARA VALLEY WATER DISTRICT  
Entity Title: Not reported  
Affiliation Address: 5750 ALMADEN EXPRESSWAY  
Affiliation City: SAN JOSE  
Affiliation State: CA  
Affiliation Country: Not reported  
Affiliation Zip: Not reported  
Affiliation Phone: 4082652607



Map ID  
 Direction  
 Distance  
 Elevation

MAP FINDINGS

Site

Database(s)

EDR ID Number  
 EPA ID Number

**U103**      **HEWLETT-PACKARD OPTOELECTRIC DIVISION**      **CA BOND EXP. PLAN**      **S100833464**  
**SSW**      **640 PAGE MILL ROAD**      **EMI**      **N/A**  
**1/4-1/2**      **PALO ALTO, CA 94304**  
**0.439 mi.**  
**2317 ft.**      **Site 2 of 2 in cluster U**

**Relative:**  
**Higher**  
**Actual:**  
**39 ft.**

**CA BOND EXP. PLAN:**  
 Responsible Party:      RWQCB REFERRAL SITE  
 Project Revenue Source Company:      Not reported  
 Project Revenue Source Addr:      Not reported  
 Project Revenue Source City,St,Zip:      Not reported  
 Project Revenue Source Desc:      This site is proposed for the National Priority List. The RWQCB will continue to have lead responsibility for monitoring the RP's remedial actions. Until such time as the RWQCB refers the site to DHS for follow-up using Bond funds, no money will be budgeted from the fund for this site.

**Site Description:**  
 The Hewlett-Packard Optoelectric Division (OED) is located on a 10-acre site in Palo Alto on the western edge of the Santa Clara Valley. The surrounding land use is both industrial and commercial.

**Hazardous Waste Desc:**  
 Historic releases of 20 chemicals into the soil and ground water onsite have been observed. Waste chemicals including 1,1,1-trichloroethane (TCA) trichloroethylene (TCE), toluene, acetone, xylene, alcohols and other chemicals used in the manufacturing process at the facility were stored in a tank. The concentration of chemicals are highest in the areas immediately below the tank's former location, particularly in the unsaturated zone.

**Threat To Public Health & Env:**  
 There are six municipal standby wells as close as 4,000 feet from the site and several private wells located within a 3-mile radius. The standby wells serve a population of approximately 59,000 people during emergency situations. TCE has been detected in the ground water at concentrations as high as 340,000 parts per billion (ppb). Acetone and isopropyl (IPA) were also detected at high levels in the wells near the former tank area. The highest concentration detected in wells located approximately 800 feet down gradient from the source was 3800 ppb TCE in samples taken in November, 1985.

**Site Activity Status:**  
 The subsurface soil and ground water at this site are contaminated with organic solvents believed to have leaked from an underground storage tank installed in 1967. The tank and 100 cubic yards of contaminated soil (to a maximum depth of 12.5 feet) were excavated and disposed of offsite in July, 1981. The RWQCB adopted site cleanup requirements for Hewlett-Packard on October 21, 1987.

**EMI:**  
 Name:      HEWLETT-PACKARD COMPANY  
 Address:      640 PAGE MILL ROAD  
 City,State,Zip:      PALO ALTO, CA 94304  
 Year:      2003  
 County Code:      43  
 Air Basin:      SF  
 Facility ID:      14705  
 Air District Name:      BA  
 SIC Code:      3577  
 Air District Name:      BAY AREA AQMD  
 Community Health Air Pollution Info System:      Not reported  
 Consolidated Emission Reporting Rule:      Not reported  
 Total Organic Hydrocarbon Gases Tons/Yr:      0  
 Reactive Organic Gases Tons/Yr:      0  
 Carbon Monoxide Emissions Tons/Yr:      0  
 NOX - Oxides of Nitrogen Tons/Yr:      0  
 SOX - Oxides of Sulphur Tons/Yr:      0  
 Particulate Matter Tons/Yr:      0  
 Part. Matter 10 Micrometers and Smllr Tons/Yr:0

Map ID  
Direction  
Distance  
Elevation

MAP FINDINGS

Site

Database(s)

EDR ID Number  
EPA ID Number

**HEWLETT-PACKARD OPTOELECTRIC DIVISION (Continued)**

**S100833464**

Name: HEWLETT-PACKARD COMPANY  
Address: 640 PAGE MILL ROAD  
City,State,Zip: PALO ALTO, CA 94304  
Year: 2004  
County Code: 43  
Air Basin: SF  
Facility ID: 14705  
Air District Name: BA  
SIC Code: 3577  
Air District Name: BAY AREA AQMD  
Community Health Air Pollution Info System: Not reported  
Consolidated Emission Reporting Rule: Not reported  
Total Organic Hydrocarbon Gases Tons/Yr: 0.098  
Reactive Organic Gases Tons/Yr: 0.0684628  
Carbon Monoxide Emissions Tons/Yr: 0  
NOX - Oxides of Nitrogen Tons/Yr: 0  
SOX - Oxides of Sulphur Tons/Yr: 0  
Particulate Matter Tons/Yr: 0  
Part. Matter 10 Micrometers and Smlr Tons/Yr:0

Name: HEWLETT-PACKARD COMPANY  
Address: 640 PAGE MILL ROAD  
City,State,Zip: PALO ALTO, CA 94304  
Year: 2005  
County Code: 43  
Air Basin: SF  
Facility ID: 14705  
Air District Name: BA  
SIC Code: 3577  
Air District Name: BAY AREA AQMD  
Community Health Air Pollution Info System: Not reported  
Consolidated Emission Reporting Rule: Not reported  
Total Organic Hydrocarbon Gases Tons/Yr: .098  
Reactive Organic Gases Tons/Yr: .0684628  
Carbon Monoxide Emissions Tons/Yr: 0  
NOX - Oxides of Nitrogen Tons/Yr: 0  
SOX - Oxides of Sulphur Tons/Yr: 0  
Particulate Matter Tons/Yr: 0  
Part. Matter 10 Micrometers and Smlr Tons/Yr:0

Name: HEWLETT-PACKARD COMPANY  
Address: 640 PAGE MILL ROAD  
City,State,Zip: PALO ALTO, CA 94304  
Year: 2006  
County Code: 43  
Air Basin: SF  
Facility ID: 14705  
Air District Name: BA  
SIC Code: 3577  
Air District Name: BAY AREA AQMD  
Community Health Air Pollution Info System: Not reported  
Consolidated Emission Reporting Rule: Not reported  
Total Organic Hydrocarbon Gases Tons/Yr: .098  
Reactive Organic Gases Tons/Yr: .0684628  
Carbon Monoxide Emissions Tons/Yr: 0  
NOX - Oxides of Nitrogen Tons/Yr: 0  
SOX - Oxides of Sulphur Tons/Yr: 0

Map ID  
Direction  
Distance  
Elevation

MAP FINDINGS

Site

Database(s)

EDR ID Number  
EPA ID Number

**HEWLETT-PACKARD OPTOELECTRIC DIVISION (Continued)**

**S100833464**

Particulate Matter Tons/Yr: 0  
Part. Matter 10 Micrometers and Smlr Tons/Yr:0

Name: HEWLETT-PACKARD COMPANY  
Address: 640 PAGE MILL ROAD  
City,State,Zip: PALO ALTO, CA 94304  
Year: 2008  
County Code: 43  
Air Basin: SF  
Facility ID: 14705  
Air District Name: BA  
SIC Code: 3577  
Air District Name: BAY AREA AQMD  
Community Health Air Pollution Info System: Not reported  
Consolidated Emission Reporting Rule: Not reported  
Total Organic Hydrocarbon Gases Tons/Yr: .098  
Reactive Organic Gases Tons/Yr: .0684628  
Carbon Monoxide Emissions Tons/Yr: 0  
NOX - Oxides of Nitrogen Tons/Yr: 0  
SOX - Oxides of Sulphur Tons/Yr: 0  
Particulate Matter Tons/Yr: 0  
Part. Matter 10 Micrometers and Smlr Tons/Yr:0

V104  
SE  
1/4-1/2  
0.440 mi.  
2323 ft.

**MERCER PROCESSING**  
**230 PORTAGE AVE**  
**PALO ALTO, CA 94306**

**CPS-SLIC S106235059**  
**ENF N/A**  
**CERS**

Site 1 of 4 in cluster V

Relative:  
Higher  
Actual:  
33 ft.

SLIC REG 2:  
Region: 2  
Facility ID: 43S0965  
Facility Status: Case Closed  
Date Closed: Not reported  
Local Case #: Not reported  
How Discovered: Not reported  
Leak Cause: Not reported  
Leak Source: Not reported  
Date Confirmed: Not reported  
Date Prelim Site Assmnt Workplan Submitted: Not reported  
Date Preliminary Site Assessment Began: Not reported  
Date Pollution Characterization Began: Not reported  
Date Remediation Plan Submitted: Not reported  
Date Remedial Action Underway: Not reported  
Date Post Remedial Action Monitoring Began: Not reported

CPS-SLIC:

Name: MERCER PROCESSING  
Address: 230 PORTAGE AVE  
City,State,Zip: PALO ALTO, CA 94306-2242  
Region: STATE  
**Facility Status: Completed - Case Closed**  
Status Date: 04/08/2002  
Global Id: SL0608568096  
Lead Agency: SAN FRANCISCO BAY RWQCB (REGION 2)  
Lead Agency Case Number: Not reported  
Latitude: 37.4268740276364

Map ID  
Direction  
Distance  
Elevation

MAP FINDINGS

Site

Database(s)

EDR ID Number  
EPA ID Number

**MERCER PROCESSING (Continued)**

**S106235059**

Longitude: -122.136880114909  
Case Type: Cleanup Program Site  
Case Worker: UUU  
Local Agency: SANTA CLARA VALLEY WATER DISTRICT  
RB Case Number: 43S0965  
File Location: Regional Board  
Potential Media Affected: Soil  
Potential Contaminants of Concern: Other Chlorinated Hydrocarbons, Trichloroethylene (TCE)  
Site History: Not reported

[Click here to access the California GeoTracker records for this facility:](#)

**ENF:**

Name: MERCER PROCESSING  
Address: 230 PORTAGE  
City,State,Zip: PALO ALTO, CA 94306  
Region: 2  
Facility Id: 242738  
Agency Name: El Camino Center - WSJ Property  
Place Type: Facility  
Place Subtype: Not reported  
Facility Type: Industrial  
Agency Type: Privately-Owned Business  
# Of Agencies: 1  
Place Latitude: 37.422535  
Place Longitude: -122.137247  
SIC Code 1: Not reported  
SIC Desc 1: Not reported  
SIC Code 2: Not reported  
SIC Desc 2: Not reported  
SIC Code 3: Not reported  
SIC Desc 3: Not reported  
NAICS Code 1: Not reported  
NAICS Desc 1: Not reported  
NAICS Code 2: Not reported  
NAICS Desc 2: Not reported  
NAICS Code 3: Not reported  
NAICS Desc 3: Not reported  
# Of Places: 1  
Source Of Facility: Reg Meas  
Design Flow: Not reported  
Threat To Water Quality: Not reported  
Complexity: Not reported  
Pretreatment: Not reported  
Facility Waste Type: Not reported  
Facility Waste Type 2: Not reported  
Facility Waste Type 3: Not reported  
Facility Waste Type 4: Not reported  
Program: UNREGS  
Program Category1: UNREGS  
Program Category2: UNREGS  
# Of Programs: 1  
WDID: 2 43S0965  
Reg Measure Id: 170035  
Reg Measure Type: Unregulated  
Region: 2  
Order #: Not reported

Map ID  
Direction  
Distance  
Elevation

MAP FINDINGS

Site

Database(s)

EDR ID Number  
EPA ID Number

**MERCER PROCESSING (Continued)**

**S106235059**

Npdes# CA#: Not reported  
Major-Minor: Not reported  
Npdes Type: Not reported  
Reclamation: Not reported  
Dredge Fill Fee: Not reported  
301H: Not reported  
Application Fee Amt Received: Not reported  
Status: Never Active  
Status Date: 02/21/2013  
Effective Date: Not reported  
Expiration/Review Date: Not reported  
Termination Date: Not reported  
WDR Review - Amend: Not reported  
WDR Review - Revise/Renew: Not reported  
WDR Review - Rescind: Not reported  
WDR Review - No Action Required: Not reported  
WDR Review - Pending: Not reported  
WDR Review - Planned: Not reported  
Status Enrollee: N  
Individual/General: I  
Fee Code: Not reported  
Direction/Voice: Passive  
Enforcement Id(EID): 239507  
Region: 2  
Order / Resolution Number: UNKNOWN  
Enforcement Action Type: 13267 Letter  
Effective Date: 05/09/2001  
Adoption/Issuance Date: Not reported  
Achieve Date: Not reported  
Termination Date: Not reported  
ACL Issuance Date: Not reported  
EPL Issuance Date: Not reported  
Status: Active  
Title: Enforcement - 2 43S0965  
Description: Not reported  
Program: UNREGS  
Latest Milestone Completion Date: Not reported  
# Of Programs1: 1  
Total Assessment Amount: 0  
Initial Assessed Amount: 0  
Liability \$ Amount: 0  
Project \$ Amount: 0  
Liability \$ Paid: 0  
Project \$ Completed: 0  
Total \$ Paid/Completed Amount: 0

**CERS:**

Name: MERCER PROCESSING  
Address: 230 PORTAGE AVE  
City,State,Zip: PALO ALTO, CA 94306-2242  
Site ID: 249300  
CERS ID: SL0608568096  
CERS Description: Cleanup Program Site

**Affiliation:**

Affiliation Type Desc: Regional Board Caseworker  
Entity Name: Regional Water Board - SAN FRANCISCO BAY RWQCB (REGION 2)

Map ID  
 Direction  
 Distance  
 Elevation

MAP FINDINGS

Site

Database(s)

EDR ID Number  
 EPA ID Number

**MERCER PROCESSING (Continued)**

**S106235059**

Entity Title: Not reported  
 Affiliation Address: 1515 CLAY ST SUITE 1400  
 Affiliation City: OAKLAND  
 Affiliation State: CA  
 Affiliation Country: Not reported  
 Affiliation Zip: Not reported  
 Affiliation Phone: Not reported

**V105  
 SSE  
 1/4-1/2  
 0.444 mi.  
 2342 ft.**

**EL CAMINO CENTER  
 340 PORTAGE AVENUE  
 PALO ALTO, CA 94306**

**LUST S111711442  
 Cortese N/A  
 CERS**

**Site 2 of 4 in cluster V**

**Relative:  
 Higher**

LUST SANTA CLARA:  
 Name: EL CAMINO CENTER  
 Address: 340 PORTAGE AV  
 City,State,Zip: PALO ALTO, CA  
 Region: SANTA CLARA  
 SCVWD ID: 06S3W12J02F  
 Date Closed: Not reported  
 EDR Link ID: 06S3W12J02F

**Actual:  
 33 ft.**

LUST:  
 Name: EL CAMINO CENTER  
 Address: 340 PORTAGE AVENUE  
 City,State,Zip: PALO ALTO, CA 94306  
 Lead Agency: SANTA CLARA COUNTY LOP  
 Case Type: LUST Cleanup Site  
 Geo Track: [http://geotracker.waterboards.ca.gov/profile\\_report.asp?global\\_id=T10000003606](http://geotracker.waterboards.ca.gov/profile_report.asp?global_id=T10000003606)  
 Global Id: T10000003606  
 Latitude: 37.4227645104684  
 Longitude: -122.136232852936  
 Status: Completed - Case Closed  
 Status Date: 07/07/2015  
 Case Worker: AC  
 RB Case Number: 14-825  
 Local Agency: SANTA CLARA COUNTY LOP  
 File Location: All Files are on GeoTracker or in the Local Agency Database  
 Local Case Number: 06S3W12J02f  
 Potential Media Affect: Other Groundwater (uses other than drinking water)  
 Potential Contaminants of Concern: Trichloroethylene (TCE), Diesel, Gasoline  
 Site History: The site is located within the California-Olive-Emerson (COE) regional plume of VOC affected groundwater. Chlorinated VOCs (CVOCs) associated with this regional plume, (including trichloroethene [(TCE)], have been found in soil and/or groundwater samples at low concentrations at the site at concentrations generally less than 5 a%g/L. Numerous shallow groundwater monitoring wells associated with monitoring and evaluation of the COE plume are located at on- and off-site locations in the vicinity of the former UST area. Typical groundwater depths (ranging between 13 to 17 feet bgs) and flow directions in the vicinity is understood (both within the greater COE study area as well as at the site), and based on groundwater elevation contour maps prepared by others groundwater flow direction at the subject site is north to northeast, towards San Francisco Bay (located approximately 2 miles northeast of the site). The former UST

MAP FINDINGS

**EL CAMINO CENTER (Continued)**

**S111711442**

area is located in the southern portion of the main parking lot of the El Camino Center, a commercial retail shopping center. Prior to removal of the two diesel tanks (including one 1,000-gallon UST and one 1,150-gallon tank), groundwater samples were collected in 2010 in the vicinity of the former USTs. The groundwater sample results indicated low-to-moderate concentrations of total petroleum hydrocarbons quantified as gasoline (TPHg) and diesel (TPHd), and a general absence of benzene, toluene, ethylbenzene, and xylenes (BTEX) in groundwater in the near vicinity of the tanks. TPHg and TPHd were detected in grab groundwater samples at maximum concentrations of 2.1 and 24.3 milligrams per liter (mg/L), respectively; in contrast, relatively low maximum concentrations of benzene and ethylbenzene were detected at 9.4 and 11.4 micrograms per liter (µg/L); respectively. All other petroleum hydrocarbon-related constituents were detected below San Francisco Bay Regional Water Quality Control Board (RWQCB) Environmental Screening Levels (ESLs). The two former USTs were removed under permit with oversight by the DEH on October 18, 2011. During the tank excavation activities, approximately 750 cubic yards of hydrocarbon affected soil were removed and disposed off-site. Prior to backfilling, approximately 500 pounds of oxygen-releasing compound (ORC) was distributed across the bottom of the excavation to assist in the degradation of residual hydrocarbons in the subsurface. Surface conditions at the site consisted of an asphalt-cement parking lot, with little base rock material beneath. During previous investigations, subsurface soils encountered beneath the parking lot were predominantly clays to the maximum depth explored (28 feet bgs). A sand lense, ranging from 1 to 7 feet thick, is present at approximately 15 feet bgs. Saturated soil was encountered in each boring at varying depths ranging from approximately 15 feet to 25 feet bgs. Static depth to water was measured in most borings at approximately 16 feet bgs. Numerous shallow groundwater monitoring wells associated with monitoring and evaluation of the COE plume are located at on- and off-site locations in the vicinity of the former UST area. Based on current and historical groundwater elevation measurements and contour maps, groundwater flow direction at the subject site is north-to-northeast. Based on the most recent groundwater data, the extent of residual petroleum hydrocarbons in groundwater appears to be generally controlled by lateral groundwater flow in the downgradient north-to-northeast groundwater flow direction. Dissolved residual petroleum hydrocarbons are being depleted via natural attenuation, advection, and diffusion. The highest concentrations of petroleum hydrocarbon residuals in groundwater appear to be in the near vicinity of the former tanks, represented by groundwater samples GW-4 and GW-8, and the downgradient extent of the residual hydrocarbon plume (less than 150 feet in length) is delineated by samples GW-1 and GW-2. The maximum concentrations of TPHd are less than the maximum groundwater concentrations detected during the 2010 investigation (24.3 mg/L); collected during the source removal actions (tank removal and overexcavations) in 2011.

**LUST:**

Global Id: T10000003606  
Contact Type: Local Agency Caseworker  
Contact Name: AARON COSTA  
Organization Name: SANTA CLARA COUNTY LOP  
Address: 1555 Berger Drive, Suite 300  
City: SAN JOSE

Map ID  
Direction  
Distance  
Elevation

MAP FINDINGS

Site

Database(s)

EDR ID Number  
EPA ID Number

**EL CAMINO CENTER (Continued)**

**S111711442**

Email: aaron.costa@cep.sccgov.org  
Phone Number: 4089181954

Global Id: T1000003606  
Contact Type: Regional Board Caseworker  
Contact Name: Regional Water Board  
Organization Name: SAN FRANCISCO BAY RWQCB (REGION 2)  
Address: 1515 CLAY ST SUITE 1400  
City: OAKLAND  
Email: Not reported  
Phone Number: Not reported

**LUST:**

Global Id: T1000003606  
Action Type: RESPONSE  
Date: 06/11/2012  
Action: Other Report / Document

Global Id: T1000003606  
Action Type: RESPONSE  
Date: 10/20/2011  
Action: Unauthorized Release Form

Global Id: T1000003606  
Action Type: RESPONSE  
Date: 01/01/2012  
Action: Correspondence

Global Id: T1000003606  
Action Type: RESPONSE  
Date: 01/28/2014  
Action: Soil and Water Investigation Report

Global Id: T1000003606  
Action Type: RESPONSE  
Date: 03/15/2012  
Action: Other Report / Document

Global Id: T1000003606  
Action Type: RESPONSE  
Date: 09/20/2013  
Action: Other Workplan

Global Id: T1000003606  
Action Type: RESPONSE  
Date: 09/20/2013  
Action: Other Workplan - Regulator Responded

Global Id: T1000003606  
Action Type: ENFORCEMENT  
Date: 03/14/2012  
Action: Notice of Responsibility

Global Id: T1000003606  
Action Type: ENFORCEMENT  
Date: 04/06/2012  
Action: Staff Letter



Map ID  
Direction  
Distance  
Elevation

MAP FINDINGS

Site

Database(s)

EDR ID Number  
EPA ID Number

**EL CAMINO CENTER (Continued)**

**S111711442**

Global Id:	T10000003606
Action Type:	ENFORCEMENT
Date:	09/26/2013
Action:	Staff Letter
Global Id:	T10000003606
Action Type:	Other
Date:	10/18/2011
Action:	Leak Discovery
Global Id:	T10000003606
Action Type:	RESPONSE
Date:	06/11/2012
Action:	Other Report / Document
Global Id:	T10000003606
Action Type:	ENFORCEMENT
Date:	07/19/2013
Action:	Staff Letter
Global Id:	T10000003606
Action Type:	ENFORCEMENT
Date:	03/15/2012
Action:	Other Report
Global Id:	T10000003606
Action Type:	RESPONSE
Date:	01/31/2014
Action:	Site Assessment Report
Global Id:	T10000003606
Action Type:	ENFORCEMENT
Date:	04/27/2015
Action:	Notification - Public Notice of Case Closure
Global Id:	T10000003606
Action Type:	Other
Date:	10/20/2011
Action:	Leak Reported
Global Id:	T10000003606
Action Type:	ENFORCEMENT
Date:	05/28/2014
Action:	Staff Letter
Global Id:	T10000003606
Action Type:	RESPONSE
Date:	07/11/2014
Action:	Other Report / Document
Global Id:	T10000003606
Action Type:	ENFORCEMENT
Date:	07/07/2015
Action:	Closure/No Further Action Letter
LUST:	
Global Id:	T10000003606

Map ID  
Direction  
Distance  
Elevation

MAP FINDINGS

Site

Database(s)

EDR ID Number  
EPA ID Number

**EL CAMINO CENTER (Continued)**

**S111711442**

Status: Open - Case Begin Date  
Status Date: 10/18/2011

Global Id: T10000003606  
Status: Open - Site Assessment  
Status Date: 03/13/2012

Global Id: T10000003606  
Status: Open - Verification Monitoring  
Status Date: 05/27/2014

Global Id: T10000003606  
Status: Open - Eligible for Closure  
Status Date: 04/27/2015

Global Id: T10000003606  
Status: Completed - Case Closed  
Status Date: 07/07/2015

**CORTESE:**

Name: EL CAMINO CENTER  
Address: 340 PORTAGE AVENUE  
City,State,Zip: PALO ALTO, CA 94306  
Region: CORTESE  
Envirostor Id: Not reported  
Global ID: T10000003606  
Site/Facility Type: LUST CLEANUP SITE  
Cleanup Status: COMPLETED - CASE CLOSED  
Status Date: Not reported  
Site Code: Not reported  
Latitude: Not reported  
Longitude: Not reported  
Owner: Not reported  
Enf Type: Not reported  
Swat R: Not reported  
Flag: active  
Order No: Not reported  
Waste Discharge System No: Not reported  
Effective Date: Not reported  
Region 2: Not reported  
WID Id: Not reported  
Solid Waste Id No: Not reported  
Waste Management Uit Name: Not reported  
File Name: Active Open

**CERS:**

Name: EL CAMINO CENTER  
Address: 340 PORTAGE AVENUE  
City,State,Zip: PALO ALTO, CA 94306  
Site ID: 198017  
CERS ID: T10000003606  
CERS Description: Leaking Underground Storage Tank Cleanup Site

**Affiliation:**

Affiliation Type Desc: Regional Board Caseworker  
Entity Name: Regional Water Board - SAN FRANCISCO BAY RWQCB (REGION 2)

Map ID  
 Direction  
 Distance  
 Elevation

MAP FINDINGS

Site

Database(s)

EDR ID Number  
 EPA ID Number

**EL CAMINO CENTER (Continued)**

**S111711442**

Entity Title: Not reported  
 Affiliation Address: 1515 CLAY ST SUITE 1400  
 Affiliation City: OAKLAND  
 Affiliation State: CA  
 Affiliation Country: Not reported  
 Affiliation Zip: Not reported  
 Affiliation Phone: Not reported

Affiliation Type Desc: Local Agency Caseworker  
 Entity Name: AARON COSTA - SANTA CLARA COUNTY LOP  
 Entity Title: Not reported  
 Affiliation Address: 1555 Berger Drive, Suite 300  
 Affiliation City: SAN JOSE  
 Affiliation State: CA  
 Affiliation Country: Not reported  
 Affiliation Zip: Not reported  
 Affiliation Phone: 4089181954

**V106**  
**SSE**  
**1/4-1/2**  
**0.445 mi.**  
**2348 ft.**

**DURA-BOND BEARING**  
**370 PORTAGE AVENUE**  
**PALO ALTO, CA**

**CPS-SLIC** **S106235183**  
**EMI** **N/A**  
**NON-CASE INFO**

**Site 3 of 4 in cluster V**

**Relative:**  
**Higher**  
**Actual:**  
**33 ft.**

SLIC REG 2:  
 Region: 2  
 Facility ID: SL18361781  
 Facility Status: Not reported  
 Date Closed: Not reported  
 Local Case #: Not reported  
 How Discovered: Not reported  
 Leak Cause: Not reported  
 Leak Source: Not reported  
 Date Confirmed: Not reported  
 Date Prelim Site Assmnt Workplan Submitted: Not reported  
 Date Preliminary Site Assessment Began: Not reported  
 Date Pollution Characterization Began: Not reported  
 Date Remediation Plan Submitted: Not reported  
 Date Remedial Action Underway: Not reported  
 Date Post Remedial Action Monitoring Began: Not reported

EMI:  
 Name: DURA-BOND BEARING CO  
 Address: 370 PORTAGE AVENUE  
 City,State,Zip: PALO ALTO, CA  
 Year: 1987  
 County Code: 43  
 Air Basin: SF  
 Facility ID: 525  
 Air District Name: BA  
 SIC Code: 3714  
 Air District Name: BAY AREA AQMD  
 Community Health Air Pollution Info System: Not reported  
 Consolidated Emission Reporting Rule: Not reported  
 Total Organic Hydrocarbon Gases Tons/Yr: 9  
 Reactive Organic Gases Tons/Yr: 4

Map ID  
 Direction  
 Distance  
 Elevation

MAP FINDINGS

Site

Database(s)

EDR ID Number  
 EPA ID Number

**DURA-BOND BEARING (Continued)**

**S106235183**

Carbon Monoxide Emissions Tons/Yr: 0  
 NOX - Oxides of Nitrogen Tons/Yr: 0  
 SOX - Oxides of Sulphur Tons/Yr: 0  
 Particulate Matter Tons/Yr: 0  
 Part. Matter 10 Micrometers and Smllr Tons/Yr:0

**NON-CASE INFO:**

Name: DURA-BOND BEARING  
 Address: 370 PORTAGE AVENUE  
 City,State,Zip: PALO ALTO, CA  
 Global ID: SL18361781  
 Case Type: Non-Case Information  
 Status: Informational Item  
 Status Date: 08/01/1997  
 Lead Agency: SANTA CLARA COUNTY LOP  
 Case Worker: AC  
 Local Agency: SANTA CLARA COUNTY LOP  
 RB Case Number: Not reported  
 Loc Case Number: Not reported  
 File Location: Not reported  
 Potential Contaminants of Concern: Not reported  
 Potential Media Affected: Not reported  
 Site History: Not reported  
 Begin Date: 1997-08-01 00:00:00  
 How Discovered: Not reported  
 How Discovered Description: Not reported  
 Stop Method: Not reported  
 Stop Description: Not reported  
 Latitude: 37.422663  
 Longitude: -122.136092  
 Geotracker: [http://geotracker.waterboards.ca.gov/profile\\_report.asp?global\\_id=SL18361781](http://geotracker.waterboards.ca.gov/profile_report.asp?global_id=SL18361781)

**V107 DURA-BOND BEARING COMPANY**  
**SSE 395 PORTAGE**  
**1/4-1/2 PALO ALTO, CA 94306**  
**0.452 mi.**  
**2389 ft. Site 4 of 4 in cluster V**

**RCRA-SQG 1000143481**  
**ENVIROSTOR CAD063553630**  
**SWEEPS UST**  
**HIST UST**  
**CA FID UST**  
**FINDS**  
**ECHO**

**Relative:**  
**Higher**

**Actual:**  
**33 ft.**

RCRA-SQG:  
 Date form received by agency: 1996-09-01 00:00:00  
 Facility name: DURA-BOND BEARING COMPANY  
 Facility address: 395 PORTAGE  
 PALO ALTO, CA 94306  
 EPA ID: CAD063553630  
 Mailing address: P.O. BOX ELEVEN THOUSAND EIGHT  
 PALO ALTO, CA 94306  
 Contact: Not reported  
 Contact address: Not reported  
 Not reported  
 Contact country: US  
 Contact telephone: Not reported  
 Contact email: Not reported  
 EPA Region: 09  
 Land type: Facility is not located on Indian land. Additional information is not known.  
 Classification: Small Small Quantity Generator

Map ID  
Direction  
Distance  
Elevation

MAP FINDINGS

Site

Database(s)

EDR ID Number  
EPA ID Number

**DURA-BOND BEARING COMPANY (Continued)**

**1000143481**

Description: Handler: generates more than 100 and less than 1000 kg of hazardous waste during any calendar month and accumulates less than 6000 kg of hazardous waste at any time; or generates 100 kg or less of hazardous waste during any calendar month, and accumulates more than 1000 kg of hazardous waste at any time

Owner/Operator Summary:

Owner/operator name: MCQUAY-NORRIS INC.  
Owner/operator address: 2320 MARCONI AVENUE  
ST. LOUIS, MO 63110

Owner/operator country: Not reported  
Owner/operator telephone: 314-776-4800  
Owner/operator email: Not reported  
Owner/operator fax: Not reported  
Owner/operator extension: Not reported  
Legal status: Private  
Owner/Operator Type: Owner  
Owner/Op start date: Not reported  
Owner/Op end date: Not reported

Owner/operator name: DURA-BOND BEARING COMPANY  
Owner/operator address: P.O. BOX 11085  
CITY NOT REPORTED, CA 99999

Owner/operator country: Not reported  
Owner/operator telephone: 415-493-6546  
Owner/operator email: Not reported  
Owner/operator fax: Not reported  
Owner/operator extension: Not reported  
Legal status: Private  
Owner/Operator Type: Operator  
Owner/Op start date: Not reported  
Owner/Op end date: Not reported

Handler Activities Summary:

U.S. importer of hazardous waste: No  
Mixed waste (haz. and radioactive): No  
Recycler of hazardous waste: No  
Transporter of hazardous waste: No  
Treater, storer or disposer of HW: No  
Underground injection activity: No  
On-site burner exemption: No  
Furnace exemption: No  
Used oil fuel burner: No  
Used oil processor: No  
User oil refiner: No  
Used oil fuel marketer to burner: No  
Used oil Specification marketer: No  
Used oil transfer facility: No  
Used oil transporter: No

Historical Generators:

Date form received by agency: 1980-08-18 00:00:00.0  
Site name: DURA-BOND BEARING COMPANY  
Classification: Large Quantity Generator

Violation Status: No violations found

Map ID  
Direction  
Distance  
Elevation

MAP FINDINGS

Site

Database(s)

EDR ID Number  
EPA ID Number

**DURA-BOND BEARING COMPANY (Continued)**

**1000143481**

Evaluation Action Summary:

Evaluation date: 1985-07-16 00:00:00.0  
Evaluation: FINANCIAL RECORD REVIEW  
Area of violation: Not reported  
Date achieved compliance: Not reported  
Evaluation lead agency: State

ENVIROSTOR:

Name: DURA-BOND BEARING  
Address: 395 PORTAGE AVE  
City,State,Zip: PALO ALTO, CA 94306  
Facility ID: 43370006  
Status: Refer: RWQCB  
Status Date: 11/15/1993  
Site Code: Not reported  
Site Type: Historical  
Site Type Detailed: \* Historical  
Acres: Not reported  
NPL: NO  
Regulatory Agencies: NONE SPECIFIED  
Lead Agency: NONE SPECIFIED  
Program Manager: Not reported  
Supervisor: Referred - Not Assigned  
Division Branch: Cleanup Berkeley  
Assembly: 24  
Senate: 13  
Special Program: \* Site Char & Assess Grant (CERCLA 104)  
Restricted Use: NO  
Site Mgmt Req: NONE SPECIFIED  
Funding: Not reported  
Latitude: 37.42239  
Longitude: -122.1373  
APN: NONE SPECIFIED  
Past Use: NONE SPECIFIED  
Potential COC: \* HYDROCARBON SOLVENTS \* Metals - Other Inorganic Solid Waste \*  
AQUEOUS SOLUTION WITH METALS \* ACID SOLUTION WITHOUT METALS \* WASTE  
OIL & MIXED OIL \* ALKALINE SOLUTION 2<PH<12.5, WITH METALS Arsenic  
Lead Cadmium and compounds Chromium VI  
Confirmed COC: NONE SPECIFIED  
Potential Description: NONE SPECIFIED  
Alias Name: CAD063553630  
Alias Type: EPA Identification Number  
Alias Name: 110002653557  
Alias Type: EPA (FRS #)  
Alias Name: 43370006  
Alias Type: Envirostor ID Number

Completed Info:

Completed Area Name: PROJECT WIDE  
Completed Sub Area Name: Not reported  
Completed Document Type: De-Certification  
Completed Date: 11/15/1993  
Comments: In September 1992; closure of surface impoundments and 100 cubic yards of contaminated soil were removed. In December 1983; company closed a water treatment system which the Department of Toxic Substances Control approved and 28 cubic yards of soil were removed and disposed of during the closure of the water treatment system. Dura Bond has been working with RWQCB concerning fuel spills and some

Map ID  
Direction  
Distance  
Elevation

MAP FINDINGS

Site

Database(s)

EDR ID Number  
EPA ID Number

**DURA-BOND BEARING COMPANY (Continued)**

**1000143481**

groundwater contamination problems from an off-site source since 1984. Therefore, the site has been "decertified" and the previous cert is considered a removal action. The status of the site shows as referred to the RWQCB.

Completed Area Name: PROJECT WIDE  
Completed Sub Area Name: Not reported  
Completed Document Type: Certification  
Completed Date: 01/01/1983  
Comments: Not reported

Completed Area Name: PROJECT WIDE  
Completed Sub Area Name: Not reported  
Completed Document Type: Removal Action Completion Report  
Completed Date: 09/30/1992  
Comments: Not reported

Completed Area Name: PROJECT WIDE  
Completed Sub Area Name: Not reported  
Completed Document Type: Site Screening  
Completed Date: 06/11/1987  
Comments: Self-Monitoring: Four wells are tested semi-annually for RWQCB. Site Screening Done: Dura Bond Bearing Company consists of two facilities; 370 Portage Avenue - mfg, and 3201 Ash St - administrative.

Completed Area Name: PROJECT WIDE  
Completed Sub Area Name: Not reported  
Completed Document Type: Removal Action Completion Report  
Completed Date: 12/30/1983  
Comments: Not reported

Future Area Name: Not reported  
Future Sub Area Name: Not reported  
Future Document Type: Not reported  
Future Due Date: Not reported  
Schedule Area Name: Not reported  
Schedule Sub Area Name: Not reported  
Schedule Document Type: Not reported  
Schedule Due Date: Not reported  
Schedule Revised Date: Not reported

**SWEEPS UST:**

Name: DURA-BOND BEARING COMPANY  
Address: 395 PORTAGE AVE  
City: PALO ALTO  
Status: Active  
Comp Number: 1428  
Number: 9  
Board Of Equalization: 44-026035  
Referral Date: 07-01-85  
Action Date: Not reported  
Created Date: 02-29-88  
Owner Tank Id: 1  
SWRCB Tank Id: 43-006-001428-000001  
Tank Status: A  
Capacity: 1000  
Active Date: 07-01-85

Map ID  
Direction  
Distance  
Elevation

MAP FINDINGS

Site

Database(s)

EDR ID Number  
EPA ID Number

**DURA-BOND BEARING COMPANY (Continued)**

**1000143481**

Tank Use: UNKNOWN  
STG: P  
Content: Not reported  
Number Of Tanks: 3

Name: DURA-BOND BEARING COMPANY  
Address: 395 PORTAGE AVE  
City: PALO ALTO  
Status: Active  
Comp Number: 1428  
Number: 9  
Board Of Equalization: 44-026035  
Referral Date: 07-01-85  
Action Date: Not reported  
Created Date: 02-29-88  
Owner Tank Id: 2  
SWRCB Tank Id: 43-006-001428-000002  
Tank Status: A  
Capacity: 500  
Active Date: 07-01-85  
Tank Use: M.V. FUEL  
STG: P  
Content: REG UNLEADED  
Number Of Tanks: Not reported

Name: DURA-BOND BEARING COMPANY  
Address: 395 PORTAGE AVE  
City: PALO ALTO  
Status: Active  
Comp Number: 1428  
Number: 9  
Board Of Equalization: 44-026035  
Referral Date: 07-01-85  
Action Date: Not reported  
Created Date: 02-29-88  
Owner Tank Id: 3  
SWRCB Tank Id: 43-006-001428-000003  
Tank Status: A  
Capacity: 5000  
Active Date: 07-01-85  
Tank Use: UNKNOWN  
STG: W  
Content: Not reported  
Number Of Tanks: Not reported

**HIST UST:**

Name: DURA-BOND BEARING COMPANY  
Address: 395 PORTAGE AVENUE  
City,State,Zip: PALO ALTO, CA 94306  
File Number: 0002090C  
URL: <http://geotracker.waterboards.ca.gov/ustpdfs/pdf/0002090C.pdf>  
Region: STATE  
Facility ID: 00000001428  
Facility Type: Other  
Other Type: MANUFACTURING  
Contact Name: JOHN A. MANGAN,JR., MFG. MANAG  
Telephone: 4154936546



Map ID  
Direction  
Distance  
Elevation

MAP FINDINGS

Site

Database(s)

EDR ID Number  
EPA ID Number

**DURA-BOND BEARING COMPANY (Continued)**

**1000143481**

Owner Name: SKF INDUSTRIES, INC.  
Owner Address: 1100 FIRST AVENUE  
Owner City,St,Zip: KING OF PRUSSIA, PA 19406  
Total Tanks: 0005

Tank Num: 001  
Container Num: 1  
Year Installed: 1960  
Tank Capacity: 00001000  
Tank Used for: PRODUCT  
Type of Fuel: Not reported  
Container Construction Thickness: Not reported  
Leak Detection: Groundwater Monitoring Well

Tank Num: 002  
Container Num: 2  
Year Installed: 1960  
Tank Capacity: 00000500  
Tank Used for: PRODUCT  
Type of Fuel: UNLEADED  
Container Construction Thickness: Not reported  
Leak Detection: Groundwater Monitoring Well

Tank Num: 003  
Container Num: 3  
Year Installed: 1981  
Tank Capacity: 00005000  
Tank Used for: WASTE  
Type of Fuel: Not reported  
Container Construction Thickness: 1/4  
Leak Detection: Groundwater Monitoring Well

Tank Num: 004  
Container Num: 4  
Year Installed: 1982  
Tank Capacity: 00000374  
Tank Used for: WASTE  
Type of Fuel: Not reported  
Container Construction Thickness: 1/4  
Leak Detection: 10

Tank Num: 005  
Container Num: 5  
Year Installed: 1983  
Tank Capacity: 00000224  
Tank Used for: WASTE  
Type of Fuel: Not reported  
Container Construction Thickness: 1/4  
Leak Detection: 10

[Click here for Geo Tracker PDF:](#)

CA FID UST:  
Facility ID: 43006527  
Regulated By: UTNKA  
Regulated ID: 00001428  
Cortese Code: Not reported

Map ID  
Direction  
Distance  
Elevation

MAP FINDINGS

Site

Database(s)

EDR ID Number  
EPA ID Number

**DURA-BOND BEARING COMPANY (Continued)**

**1000143481**

SIC Code: Not reported  
Facility Phone: 4154936546  
Mail To: Not reported  
Mailing Address: P O BOX  
Mailing Address 2: Not reported  
Mailing City,St,Zip: PALO ALTO 94306  
Contact: Not reported  
Contact Phone: Not reported  
DUNS Number: Not reported  
NPDES Number: Not reported  
EPA ID: Not reported  
Comments: Not reported  
Status: Active

**FINDS:**

Registry ID: 110002653557

Click Here:

**Environmental Interest/Information System:**

RCRAInfo is a national information system that supports the Resource Conservation and Recovery Act (RCRA) program through the tracking of events and activities related to facilities that generate, transport, and treat, store, or dispose of hazardous waste. RCRAInfo allows RCRA program staff to track the notification, permit, compliance, and corrective action activities required under RCRA.

[Click this hyperlink](#) while viewing on your computer to access additional FINDS: detail in the EDR Site Report.

**ECHO:**

Envid: 1000143481  
Registry ID: 110002653557  
DFR URL: <http://echo.epa.gov/detailed-facility-report?fid=110002653557>  
Name: DURA-BOND BEARING COMPANY  
Address: 395 PORTAGE  
City,State,Zip: PALO ALTO, CA 94306

**W108**  
**SE**  
**1/4-1/2**  
**0.455 mi.**  
**2401 ft.**

**DURA-BOND**  
**3201 ASH ST**  
**PALO ALTO, CA 94306**  
**Site 1 of 3 in cluster W**

**SEMS-ARCHIVE 1003878305**  
**CAD014440648**

**Relative:**  
**Higher**  
**Actual:**  
**31 ft.**

SEMS Archive:  
Site ID: 0901248  
EPA ID: CAD014440648  
Name: DURA-BOND  
Address: 3201 ASH ST  
Address 2: Not reported  
City,State,Zip: PALO ALTO, CA 94306  
Cong District: 11  
FIPS Code: 06085  
FF: N  
NPL: Not on the NPL  
Non NPL Status: NFRAP-Site does not qualify for the NPL based on existing information

**SEMS Archive Detail:**

Region: 09

Map ID  
 Direction  
 Distance  
 Elevation

MAP FINDINGS

Site

Database(s)

EDR ID Number  
 EPA ID Number

**DURA-BOND (Continued)**

**1003878305**

Site ID: 0901248  
 EPA ID: CAD014440648  
 Site Name: DURA-BOND  
 NPL: N  
 FF: N  
 OU: 00  
 Action Code: VS  
 Action Name: ARCH SITE  
 SEQ: 1  
 Start Date: Not reported  
 Finish Date: 1987-09-01 04:00:00  
 Qual: Not reported  
 Current Action Lead: EPA Perf In-Hse

Region: 09  
 Site ID: 0901248  
 EPA ID: CAD014440648  
 Site Name: DURA-BOND  
 NPL: N  
 FF: N  
 OU: 00  
 Action Code: PA  
 Action Name: PA  
 SEQ: 1  
 Start Date: 1986-09-01 04:00:00  
 Finish Date: 1987-09-01 04:00:00  
 Qual: N  
 Current Action Lead: St Perf

Region: 09  
 Site ID: 0901248  
 EPA ID: CAD014440648  
 Site Name: DURA-BOND  
 NPL: N  
 FF: N  
 OU: 00  
 Action Code: DS  
 Action Name: DISCVRY  
 SEQ: 1  
 Start Date: 1985-04-01 05:00:00  
 Finish Date: 1985-04-01 05:00:00  
 Qual: Not reported  
 Current Action Lead: St Perf

**W109**  
**SE**  
 1/4-1/2  
 0.455 mi.  
 2401 ft.

**DURA BOND BEARING CO.**  
**3201 ASH ST**  
**PALO ALTO, CA 94306**  
**Site 2 of 3 in cluster W**

**LUST** S102429005  
**HIST CORTESE** N/A  
**CERS**

**Relative:**  
**Higher**  
**Actual:**  
**31 ft.**

LUST SANTA CLARA:  
 Name: DURA BOND BEARING CO.  
 Address: 3201 ASH ST  
 City,State,Zip: PALO ALTO, CA  
 Region: SANTA CLARA  
 SCVWD ID: 06S3W12J01F  
 Date Closed: 01/19/1999

Map ID  
Direction  
Distance  
Elevation

MAP FINDINGS

Site

Database(s)

EDR ID Number  
EPA ID Number

**DURA BOND BEARING CO. (Continued)**

**S102429005**

EDR Link ID: 06S3W12J01F

LUST:

Name: DURA BOND BEARING CO.  
Address: 3201 ASH ST  
City,State,Zip: PALO ALTO, CA 94306  
Lead Agency: SANTA CLARA COUNTY LOP  
Case Type: LUST Cleanup Site  
Geo Track: [http://geotracker.waterboards.ca.gov/profile\\_report.asp?global\\_id=T0608501751](http://geotracker.waterboards.ca.gov/profile_report.asp?global_id=T0608501751)  
Global Id: T0608501751  
Latitude: 37.4229008392158  
Longitude: -122.137584686279  
Status: Completed - Case Closed  
Status Date: 01/19/1999  
Case Worker: UST  
RB Case Number: Not reported  
Local Agency: SANTA CLARA COUNTY LOP  
File Location: All Files are on GeoTracker or in the Local Agency Database  
Local Case Number: Not reported  
Potential Media Affect: Other Groundwater (uses other than drinking water)  
Potential Contaminants of Concern: Gasoline  
Site History: Not reported

LUST:

Global Id: T0608501751  
Contact Type: Regional Board Caseworker  
Contact Name: Regional Water Board  
Organization Name: SAN FRANCISCO BAY RWQCB (REGION 2)  
Address: 1515 CLAY ST SUITE 1400  
City: OAKLAND  
Email: Not reported  
Phone Number: Not reported

Global Id: T0608501751  
Contact Type: Local Agency Caseworker  
Contact Name: UST CASE WORKER  
Organization Name: SANTA CLARA COUNTY LOP  
Address: 1555 Berger Drive, Suite 300  
City: SAN JOSE  
Email: Not reported  
Phone Number: 4089183400

LUST:

Global Id: T0608501751  
Action Type: ENFORCEMENT  
Date: 02/07/1997  
Action: Notice of Responsibility - #40035

Global Id: T0608501751  
Action Type: Other  
Date: 09/26/1988  
Action: Leak Reported

Global Id: T0608501751  
Action Type: ENFORCEMENT  
Date: 01/19/1999  
Action: Closure/No Further Action Letter

Map ID  
Direction  
Distance  
Elevation

MAP FINDINGS

Site

Database(s)

EDR ID Number  
EPA ID Number

**DURA BOND BEARING CO. (Continued)**

**S102429005**

Global Id: T0608501751  
Action Type: RESPONSE  
Date: 01/19/1999  
Action: Other Report / Document

**LUST:**

Global Id: T0608501751  
Status: Open - Case Begin Date  
Status Date: 07/27/1984

Global Id: T0608501751  
Status: Open - Site Assessment  
Status Date: 07/27/1984

Global Id: T0608501751  
Status: Open - Site Assessment  
Status Date: 11/22/1985

Global Id: T0608501751  
Status: Completed - Case Closed  
Status Date: 01/19/1999

**HIST CORTESE:**

edr\_fname: DURA BOND BEARING COMPANY  
edr\_fadd1: 3201 ASH  
City,State,Zip: PALO ALTO, CA 94306  
Region: CORTESE  
Facility County Code: 43  
Reg By: LTNKA  
Reg Id: 43-1824

**CERS:**

Name: DURA BOND BEARING CO.  
Address: 3201 ASH ST  
City,State,Zip: PALO ALTO, CA 94306  
Site ID: 251652  
CERS ID: T0608501751  
CERS Description: Leaking Underground Storage Tank Cleanup Site

**Affiliation:**

Affiliation Type Desc: Regional Board Caseworker  
Entity Name: Regional Water Board - SAN FRANCISCO BAY RWQCB (REGION 2)  
Entity Title: Not reported  
Affiliation Address: 1515 CLAY ST SUITE 1400  
Affiliation City: OAKLAND  
Affiliation State: CA  
Affiliation Country: Not reported  
Affiliation Zip: Not reported  
Affiliation Phone: Not reported

Affiliation Type Desc: Local Agency Caseworker  
Entity Name: UST CASE WORKER - SANTA CLARA COUNTY LOP  
Entity Title: Not reported  
Affiliation Address: 1555 Berger Drive, Suite 300  
Affiliation City: SAN JOSE

Map ID  
Direction  
Distance  
Elevation

MAP FINDINGS

Site

Database(s)

EDR ID Number  
EPA ID Number

**DURA BOND BEARING CO. (Continued)**

**S102429005**

Affiliation State: CA  
Affiliation Country: Not reported  
Affiliation Zip: Not reported  
Affiliation Phone: 4089183400

**W110**  
**SE**  
**1/4-1/2**  
**0.455 mi.**  
**2401 ft.**

**DURA BOND**  
**3201 ASH ST**  
**PALO ALTO, CA 94306**

**LUST** **1000143482**  
**CPS-SLIC** **N/A**  
**HIST LUST**  
**Cortese**  
**NON-CASE INFO**

**Relative:**  
**Higher**

LUST REG 2:

**Actual:**  
**31 ft.**

Region: 2  
Facility Id: Not reported  
Facility Status: Case Closed  
Case Number: 06S3W12J01f  
How Discovered: Not reported  
Leak Cause: Not reported  
Leak Source: Not reported  
Date Leak Confirmed: Not reported  
Oversight Program: LUST  
Prelim. Site Assesment Wokplan Submitted: Not reported  
Preliminary Site Assesment Began: 7/27/1984  
Pollution Characterization Began: 11/22/1985  
Pollution Remediation Plan Submitted: Not reported  
Date Remediation Action Underway: Not reported  
Date Post Remedial Action Monitoring Began: Not reported

SLIC REG 2:

Region: 2  
Facility ID: 43S0025  
Facility Status: Preliminary site assessment underway  
Date Closed: Not reported  
Local Case #: Not reported  
How Discovered: Tank Closure  
Leak Cause: UNK  
Leak Source: UNK  
Date Confirmed: Not reported  
Date Prelim Site Assmnt Workplan Submitted: Not reported  
Date Preliminary Site Assessment Began: 3/18/1999  
Date Pollution Characterization Began: Not reported  
Date Remediation Plan Submitted: Not reported  
Date Remedial Action Underway: Not reported  
Date Post Remedial Action Monitoring Began: Not reported

HIST LUST SANTA CLARA:

Name: Dura Bond Bearing Co.  
Address: 3201 Ash St  
City: Palo Alto  
Region: SANTA CLARA  
Region Code: 2  
SCVWD ID: 06S3W12J01  
Oversite Agency: SCVWD  
Date Listed: 1989-01-01 00:00:00  
Closed Date: 1999-01-19 00:00:00

Map ID  
Direction  
Distance  
Elevation

MAP FINDINGS

Site

Database(s)

EDR ID Number  
EPA ID Number

**DURA BOND (Continued)**

**1000143482**

**CORTESE:**

Name: DURA BOND BEARING CO.  
Address: 3201 ASH ST  
City,State,Zip: PALO ALTO, CA 94306  
Region: CORTESE  
Envirostor Id: Not reported  
Global ID: T0608501751  
Site/Facility Type: LUST CLEANUP SITE  
Cleanup Status: COMPLETED - CASE CLOSED  
Status Date: Not reported  
Site Code: Not reported  
Latitude: Not reported  
Longitude: Not reported  
Owner: Not reported  
Enf Type: Not reported  
Swat R: Not reported  
Flag: active  
Order No: Not reported  
Waste Discharge System No: Not reported  
Effective Date: Not reported  
Region 2: Not reported  
WID Id: Not reported  
Solid Waste Id No: Not reported  
Waste Management Uit Name: Not reported  
File Name: Active Open

**NON-CASE INFO:**

Name: DURA BOND  
Address: 3201 ASH ST  
City,State,Zip: PALO ALTO, CA 94306  
Global ID: T0608591604  
Case Type: Non-Case Information  
Status: Informational Item  
Status Date: 04/17/2009  
Lead Agency: SANTA CLARA COUNTY LOP  
Case Worker: AC  
Local Agency: SANTA CLARA COUNTY LOP  
RB Case Number: Not reported  
Loc Case Number: Not reported  
File Location: Not reported  
Potential Contaminants of Concern: \* Solvents  
Potential Media Affected: Other Groundwater (uses other than drinking water)  
Site History: Not reported  
Begin Date: 1981-02-28 00:00:00  
How Discovered: Tank Closure  
How Discovered Description: Not reported  
Stop Method: Not reported  
Stop Description: Not reported  
Latitude: 37.422631  
Longitude: -122.136849  
Geotracker: [http://geotracker.waterboards.ca.gov/profile\\_report.asp?global\\_id=T0608591604](http://geotracker.waterboards.ca.gov/profile_report.asp?global_id=T0608591604)

Map ID  
Direction  
Distance  
Elevation

MAP FINDINGS

Site

Database(s)

EDR ID Number  
EPA ID Number

111  
West  
1/4-1/2  
0.466 mi.  
2458 ft.  
  
Relative:  
Higher  
  
Actual:  
45 ft.

**SHELL OIL CO**  
**1885 EL CAMINO**  
**PALO ALTO, CA 94306**

**LUST** 1000288548  
**HIST LUST** CAD981400419  
**RCRA NonGen / NLR**  
**FINDS**  
**ECHO**  
**Cortese**  
**HIST CORTESE**  
**CERS**

LUST REG 2:

Region: 2  
Facility Id: Not reported  
Facility Status: Case Closed  
Case Number: 06S3W11A01f  
How Discovered: Not reported  
Leak Cause: Not reported  
Leak Source: Not reported  
Date Leak Confirmed: Not reported  
Oversight Program: LUST  
Prelim. Site Assessment Workplan Submitted: Not reported  
Preliminary Site Assessment Began: 9/2/1986  
Pollution Characterization Began: 1/23/1991  
Pollution Remediation Plan Submitted: Not reported  
Date Remediation Action Underway: Not reported  
Date Post Remedial Action Monitoring Began: Not reported

LUST SANTA CLARA:

Name: SHELL  
Address: 1885 EL CAMINO REAL  
City,State,Zip: PALO ALTO, CA  
Region: SANTA CLARA  
SCVWD ID: 06S3W11A01F  
Date Closed: 11/12/1996  
EDR Link ID: 06S3W11A01F

LUST:

Name: SHELL  
Address: 1885 EL CAMINO REAL  
City,State,Zip: PALO ALTO, CA 94306  
Lead Agency: SANTA CLARA COUNTY LOP  
Case Type: LUST Cleanup Site  
Geo Track: [http://geotracker.waterboards.ca.gov/profile\\_report.asp?global\\_id=T0608501268](http://geotracker.waterboards.ca.gov/profile_report.asp?global_id=T0608501268)  
Global Id: T0608501268  
Latitude: 37.428574  
Longitude: -122.149259  
Status: Completed - Case Closed  
Status Date: 11/12/1996  
Case Worker: UST  
RB Case Number: Not reported  
Local Agency: SANTA CLARA COUNTY LOP  
File Location: All Files are on GeoTracker or in the Local Agency Database  
Local Case Number: Not reported  
Potential Media Affect: Other Groundwater (uses other than drinking water)  
Potential Contaminants of Concern: Gasoline  
Site History: Not reported

LUST:

Global Id: T0608501268  
Contact Type: Regional Board Caseworker



Map ID  
Direction  
Distance  
Elevation

MAP FINDINGS

Site

Database(s)

EDR ID Number  
EPA ID Number

**SHELL OIL CO (Continued)**

**1000288548**

Contact Name: Regional Water Board  
Organization Name: SAN FRANCISCO BAY RWQCB (REGION 2)  
Address: 1515 CLAY ST SUITE 1400  
City: OAKLAND  
Email: Not reported  
Phone Number: Not reported

Global Id: T0608501268  
Contact Type: Local Agency Caseworker  
Contact Name: UST CASE WORKER  
Organization Name: SANTA CLARA COUNTY LOP  
Address: 1555 Berger Drive, Suite 300  
City: SAN JOSE  
Email: Not reported  
Phone Number: 4089183400

LUST:

Global Id: T0608501268  
Action Type: REMEDIATION  
Date: 05/15/1989  
Action: Excavation

Global Id: T0608501268  
Action Type: REMEDIATION  
Date: 05/15/1989  
Action: Pump & Treat (P&T) Groundwater

Global Id: T0608501268  
Action Type: Other  
Date: 09/02/1986  
Action: Leak Reported

Global Id: T0608501268  
Action Type: RESPONSE  
Date: 11/12/1996  
Action: Other Report / Document

Global Id: T0608501268  
Action Type: ENFORCEMENT  
Date: 11/12/1996  
Action: Closure/No Further Action Letter

Global Id: T0608501268  
Action Type: ENFORCEMENT  
Date: 01/18/1991  
Action: Notice of Responsibility - #40026

LUST:

Global Id: T0608501268  
Status: Open - Case Begin Date  
Status Date: 09/02/1986

Global Id: T0608501268  
Status: Open - Site Assessment  
Status Date: 09/02/1986

Map ID  
Direction  
Distance  
Elevation

MAP FINDINGS

Site

Database(s)

EDR ID Number  
EPA ID Number

**SHELL OIL CO (Continued)**

**1000288548**

Global Id: T0608501268  
Status: Open - Site Assessment  
Status Date: 01/23/1991

Global Id: T0608501268  
Status: Completed - Case Closed  
Status Date: 11/12/1996

**HIST LUST SANTA CLARA:**

Name: Shell  
Address: 1885 El Camino Real  
City: Palo Alto  
Region: SANTA CLARA  
Region Code: 2  
SCVWD ID: 06S3W11A01  
Oversite Agency: SCVWD  
Date Listed: 1987-01-01 00:00:00  
Closed Date: 1996-11-12 00:00:00

**RCRA NonGen / NLR:**

Date form received by agency: 2000-10-12 00:00:00.0  
Facility name: SHELL OIL CO  
Facility address: 1885 EL CAMINO  
PALO ALTO, CA 94306  
EPA ID: CAD981400419  
Mailing address: P O BOX 4453  
HOUSTON, TX 77210-4453  
Contact: SONDRÁ BIENVENU  
Contact address: 777 WALKER ST  
HOUSTON, TX 77002  
Contact country: US  
Contact telephone: 713-241-5036  
Contact email: Not reported  
EPA Region: 09  
Classification: Non-Generator  
Description: Handler: Non-Generators do not presently generate hazardous waste

**Owner/Operator Summary:**

Owner/operator name: NOT REQUIRED  
Owner/operator address: NOT REQUIRED  
NOT REQUIRED, ME 99999  
Owner/operator country: Not reported  
Owner/operator telephone: 415-555-1212  
Owner/operator email: Not reported  
Owner/operator fax: Not reported  
Owner/operator extension: Not reported  
Legal status: Private  
Owner/Operator Type: Operator  
Owner/Op start date: Not reported  
Owner/Op end date: Not reported  
  
Owner/operator name: EQUILON ENTERPRISES LLC  
Owner/operator address: P O BOX 4453  
HOUSTON, TX 77210  
Owner/operator country: Not reported

Map ID  
Direction  
Distance  
Elevation

MAP FINDINGS

Site

Database(s)

EDR ID Number  
EPA ID Number

**SHELL OIL CO (Continued)**

**1000288548**

Owner/operator telephone: 713-241-2258  
Owner/operator email: Not reported  
Owner/operator fax: Not reported  
Owner/operator extension: Not reported  
Legal status: Private  
Owner/Operator Type: Owner  
Owner/Op start date: Not reported  
Owner/Op end date: Not reported

Handler Activities Summary:

U.S. importer of hazardous waste: No  
Mixed waste (haz. and radioactive): No  
Recycler of hazardous waste: No  
Transporter of hazardous waste: No  
Treater, storer or disposer of HW: No  
Underground injection activity: No  
On-site burner exemption: No  
Furnace exemption: No  
Used oil fuel burner: No  
Used oil processor: No  
Used oil refiner: No  
Used oil fuel marketer to burner: No  
Used oil Specification marketer: No  
Used oil transfer facility: No  
Used oil transporter: No

Historical Generators:

Date form received by agency: 1996-09-01 00:00:00.0  
Site name: SHELL OIL CO  
Classification: Small Quantity Generator  
  
Date form received by agency: 1994-03-09 00:00:00.0  
Site name: SHELL OIL COMPANY  
Classification: Large Quantity Generator

Hazardous Waste Summary:

. Waste code: D001  
. Waste name: IGNITABLE WASTE  
  
. Waste code: D018  
. Waste name: BENZENE  
  
Violation Status: No violations found

FINDS:

Registry ID: 110002694442

Click Here:

Environmental Interest/Information System:

RCRAInfo is a national information system that supports the Resource Conservation and Recovery Act (RCRA) program through the tracking of events and activities related to facilities that generate, transport, and treat, store, or dispose of hazardous waste. RCRAInfo allows RCRA program staff to track the notification, permit, compliance, and corrective action activities required under RCRA.

Map ID  
Direction  
Distance  
Elevation

MAP FINDINGS

Site

Database(s)

EDR ID Number  
EPA ID Number

**SHELL OIL CO (Continued)**

**1000288548**

[Click this hyperlink](#) while viewing on your computer to access additional FINDS: detail in the EDR Site Report.

**ECHO:**

Envid: 1000288548  
Registry ID: 110002694442  
DFR URL: <http://echo.epa.gov/detailed-facility-report?fid=110002694442>  
Name: SHELL OIL CO  
Address: 1885 EL CAMINO  
City,State,Zip: PALO ALTO, CA 94306

**CORTESE:**

Name: SHELL  
Address: 1885 EL CAMINO REAL  
City,State,Zip: PALO ALTO, CA 94306  
Region: CORTESE  
Envirostor Id: Not reported  
Global ID: T0608501268  
Site/Facility Type: LUST CLEANUP SITE  
Cleanup Status: COMPLETED - CASE CLOSED  
Status Date: Not reported  
Site Code: Not reported  
Latitude: Not reported  
Longitude: Not reported  
Owner: Not reported  
Enf Type: Not reported  
Swat R: Not reported  
Flag: active  
Order No: Not reported  
Waste Discharge System No: Not reported  
Effective Date: Not reported  
Region 2: Not reported  
WID Id: Not reported  
Solid Waste Id No: Not reported  
Waste Management Uit Name: Not reported  
File Name: Active Open

**HIST CORTESE:**

edr\_fname: SHELL  
edr\_fadd1: 1885 EL CAMINO REAL  
City,State,Zip: PALO ALTO, CA  
Region: CORTESE  
Facility County Code: 43  
Reg By: LTNKA  
Reg Id: 43-1290

**CERS:**

Name: SHELL  
Address: 1885 EL CAMINO REAL  
City,State,Zip: PALO ALTO, CA 94306  
Site ID: 232740  
CERS ID: T0608501268  
CERS Description: Leaking Underground Storage Tank Cleanup Site

**Affiliation:**

Affiliation Type Desc: Regional Board Caseworker

Map ID  
Direction  
Distance  
Elevation

MAP FINDINGS

Site

Database(s)

EDR ID Number  
EPA ID Number

**SHELL OIL CO (Continued)**

**1000288548**

Entity Name: Regional Water Board - SAN FRANCISCO BAY RWQCB (REGION 2)  
Entity Title: Not reported  
Affiliation Address: 1515 CLAY ST SUITE 1400  
Affiliation City: OAKLAND  
Affiliation State: CA  
Affiliation Country: Not reported  
Affiliation Zip: Not reported  
Affiliation Phone: Not reported

Affiliation Type Desc: Local Agency Caseworker  
Entity Name: UST CASE WORKER - SANTA CLARA COUNTY LOP  
Entity Title: Not reported  
Affiliation Address: 1555 Berger Drive, Suite 300  
Affiliation City: SAN JOSE  
Affiliation State: CA  
Affiliation Country: Not reported  
Affiliation Zip: Not reported  
Affiliation Phone: 4089183400

112  
SSE  
1/4-1/2  
0.476 mi.  
2511 ft.

**PORTAGE LLC**  
**3159 EL CAMINO REAL**  
**PALO ALTO, CA 94303**

**CPS-SLIC S118822729**  
**CERS N/A**

**Relative:**  
**Higher**  
**Actual:**  
**37 ft.**

CPS-SLIC:  
Name: PORTAGE LLC  
Address: 3159 EL CAMINO REAL  
City,State,Zip: PALO ALTO, CA 94303  
Region: STATE  
**Facility Status: Open - Inactive**  
Status Date: 08/25/2016  
Global Id: T10000005468  
Lead Agency: SAN FRANCISCO BAY RWQCB (REGION 2)  
Lead Agency Case Number: Not reported  
Latitude: 37.42154  
Longitude: -122.13842  
Case Type: Cleanup Program Site  
Case Worker: RWP  
Local Agency: Not reported  
RB Case Number: 43S1157  
File Location: Regional Board  
Potential Media Affected: Indoor Air  
Potential Contaminants of Concern: Trichloroethylene (TCE)  
Site History: The project is a redevelopment property within the COE plume with underlying groundwater probably impacted by the upgradient HP/Varian source properties. The Regional Water Board and USEPA are currently engaging the developer to submit a site/risk management plan and indoor air testing workplan to verify that indoor air vapor intrusion. Not reported

Click here to access the California GeoTracker records for this facility:

CERS:  
Name: PORTAGE LLC  
Address: 3159 EL CAMINO REAL

Map ID  
Direction  
Distance  
Elevation

MAP FINDINGS

Site

Database(s)

EDR ID Number  
EPA ID Number

**PORTAGE LLC (Continued)**

**S118822729**

City,State,Zip: PALO ALTO, CA 94303  
Site ID: 378197  
CERS ID: T1000005468  
CERS Description: Cleanup Program Site  
Affiliation:  
Affiliation Type Desc: Regional Board Caseworker  
Entity Name: Roger Papler - SAN FRANCISCO BAY RWQCB (REGION 2)  
Entity Title: Not reported  
Affiliation Address: 1515 CLAY STREET, SUITE 1500  
Affiliation City: OAKLAND  
Affiliation State: CA  
Affiliation Country: Not reported  
Affiliation Zip: Not reported  
Affiliation Phone: Not reported

113  
North  
1/4-1/2  
0.496 mi.  
2620 ft.

**FLETCHER PROPERTY**  
**2020 WAVERLY ST**  
**PALO ALTO, CA 94301**

**LUST S104541870**  
**HIST LUST N/A**  
**Cortese**  
**HIST CORTESE**  
**CERS**

**Relative:**  
**Lower**  
**Actual:**  
**27 ft.**

LUST REG 2:  
Region: 2  
Facility Id: 43-0309  
Facility Status: Case Closed  
Case Number: 06S3W01P01  
How Discovered: Tank Closure  
Leak Cause: Structure Failure  
Leak Source: Tank  
Date Leak Confirmed: Not reported  
Oversight Program: LUST  
Prelim. Site Assessment Wokplan Submitted: Not reported  
Preliminary Site Assessment Began: Not reported  
Pollution Characterization Began: Not reported  
Pollution Remediation Plan Submitted: Not reported  
Date Remediation Action Underway: Not reported  
Date Post Remedial Action Monitoring Began: Not reported

LUST SANTA CLARA:

Name: FLETCHER RESIDENCE  
Address: 2020 WAVERLY ST  
City,State,Zip: PALO ALTO, CA  
Region: SANTA CLARA  
SCVWD ID: 06S3W01P01F  
Date Closed: 09/26/1995  
EDR Link ID: 06S3W01P01F

LUST:

Name: FLETCHER PROPERTY  
Address: 2020 WAVERLY ST  
City,State,Zip: PALO ALTO, CA 94301  
Lead Agency: SAN FRANCISCO BAY RWQCB (REGION 2)  
Case Type: LUST Cleanup Site  
Geo Track: [http://geotracker.waterboards.ca.gov/profile\\_report.asp?global\\_id=T0608500366](http://geotracker.waterboards.ca.gov/profile_report.asp?global_id=T0608500366)  
Global Id: T0608500366

Map ID  
Direction  
Distance  
Elevation

MAP FINDINGS

Site

Database(s)

EDR ID Number  
EPA ID Number

**FLETCHER PROPERTY (Continued)**

**S104541870**

Latitude: 37.435258  
Longitude: -122.141844  
Status: Completed - Case Closed  
Status Date: 09/26/1995  
Case Worker: UUU  
RB Case Number: 43-0309  
Local Agency: SANTA CLARA COUNTY LOP  
File Location: Not reported  
Local Case Number: Not reported  
Potential Media Affect: Soil  
Potential Contaminants of Concern: Gasoline  
Site History: Not reported

**LUST:**

Global Id: T0608500366  
Contact Type: Regional Board Caseworker  
Contact Name: Regional Water Board  
Organization Name: SAN FRANCISCO BAY RWQCB (REGION 2)  
Address: 1515 CLAY ST SUITE 1400  
City: OAKLAND  
Email: Not reported  
Phone Number: Not reported

Global Id: T0608500366  
Contact Type: Local Agency Caseworker  
Contact Name: UST CASE WORKER  
Organization Name: SANTA CLARA COUNTY LOP  
Address: 1555 Berger Drive, Suite 300  
City: SAN JOSE  
Email: Not reported  
Phone Number: 4089183400

**LUST:**

Global Id: T0608500366  
Action Type: Other  
Date: 12/06/1991  
Action: Leak Discovery

Global Id: T0608500366  
Action Type: Other  
Date: 12/06/1991  
Action: Leak Stopped

Global Id: T0608500366  
Action Type: RESPONSE  
Date: 08/29/1995  
Action: Other Report / Document

Global Id: T0608500366  
Action Type: ENFORCEMENT  
Date: 09/26/1995  
Action: Closure/No Further Action Letter

Global Id: T0608500366  
Action Type: Other  
Date: 09/01/1995  
Action: Leak Reported

Map ID  
Direction  
Distance  
Elevation

MAP FINDINGS

Site

Database(s)

EDR ID Number  
EPA ID Number

**FLETCHER PROPERTY (Continued)**

**S104541870**

LUST:

Global Id: T0608500366  
Status: Open - Case Begin Date  
Status Date: 12/06/1991

Global Id: T0608500366  
Status: Completed - Case Closed  
Status Date: 09/26/1995

HIST LUST SANTA CLARA:

Name: Fletcher Residence  
Address: 2020 Waverly St  
City: Palo Alto  
Region: SANTA CLARA  
Region Code: 2  
SCVWD ID: 06S3W01P01  
Oversite Agency: SFRWQCB  
Date Listed: 1996-10-01 00:00:00  
Closed Date: 1995-09-26 00:00:00

CORTESE:

Name: FLETCHER PROPERTY  
Address: 2020 WAVERLY ST  
City,State,Zip: PALO ALTO, CA 94301  
Region: CORTESE  
Envirostor Id: Not reported  
Global ID: T0608500366  
Site/Facility Type: LUST CLEANUP SITE  
Cleanup Status: COMPLETED - CASE CLOSED  
Status Date: Not reported  
Site Code: Not reported  
Latitude: Not reported  
Longitude: Not reported  
Owner: Not reported  
Enf Type: Not reported  
Swat R: Not reported  
Flag: active  
Order No: Not reported  
Waste Discharge System No: Not reported  
Effective Date: Not reported  
Region 2: Not reported  
WID Id: Not reported  
Solid Waste Id No: Not reported  
Waste Management Uit Name: Not reported  
File Name: Active Open

HIST CORTESE:

edr\_fname: FLETCHER PROPERTY  
edr\_fadd1: 2020 WAVERLY  
City,State,Zip: PALO ALTO, CA 94303  
Region: CORTESE  
Facility County Code: 43  
Reg By: LTNKA  
Reg Id: 43-0309



Map ID  
Direction  
Distance  
Elevation

MAP FINDINGS

Site

Database(s)

EDR ID Number  
EPA ID Number

**FLETCHER PROPERTY (Continued)**

**S104541870**

**CERS:**

Name: FLETCHER PROPERTY  
Address: 2020 WAVERLY ST  
City,State,Zip: PALO ALTO, CA 94301  
Site ID: 220430  
CERS ID: T0608500366  
CERS Description: Leaking Underground Storage Tank Cleanup Site

**Affiliation:**

Affiliation Type Desc: Local Agency Caseworker  
Entity Name: UST CASE WORKER - SANTA CLARA COUNTY LOP  
Entity Title: Not reported  
Affiliation Address: 1555 Berger Drive, Suite 300  
Affiliation City: SAN JOSE  
Affiliation State: CA  
Affiliation Country: Not reported  
Affiliation Zip: Not reported  
Affiliation Phone: 4089183400

Affiliation Type Desc: Regional Board Caseworker  
Entity Name: Regional Water Board - SAN FRANCISCO BAY RWQCB (REGION 2)  
Entity Title: Not reported  
Affiliation Address: 1515 CLAY ST SUITE 1400  
Affiliation City: OAKLAND  
Affiliation State: CA  
Affiliation Country: Not reported  
Affiliation Zip: Not reported  
Affiliation Phone: Not reported

114  
SSE  
1/2-1  
0.500 mi.  
2642 ft.

**FORMER FOOT LOCKER STORE**  
**3225 EL CAMINO REAL**  
**PALO ALTO, CA 94306**

**ENVIROSTOR S123785066**  
**VCP N/A**

**Relative:**  
**Higher**

**ENVIROSTOR:**

**Actual:**  
**37 ft.**

Name: FORMER FOOT LOCKER STORE  
Address: 3225 EL CAMINO REAL  
City,State,Zip: PALO ALTO, CA 94306  
Facility ID: 60002787  
Status: Active  
Status Date: 12/31/2018  
Site Code: 202236  
Site Type: Voluntary Cleanup  
Site Type Detailed: Voluntary Cleanup  
Acres: 0.69  
NPL: NO  
Regulatory Agencies: SMBRP  
Lead Agency: SMBRP  
Program Manager: Jovanne Villamater  
Supervisor: Cheryl Prowell  
Division Branch: Cleanup Berkeley  
Assembly: 24  
Senate: 13  
Special Program: Voluntary Cleanup Program  
Restricted Use: NO  
Site Mgmt Req: NONE SPECIFIED

Map ID  
Direction  
Distance  
Elevation

MAP FINDINGS

Site

Database(s)

EDR ID Number  
EPA ID Number

**FORMER FOOT LOCKER STORE (Continued)**

**S123785066**

Funding: Responsible Party  
Latitude: 0  
Longitude: 0  
APN: NONE SPECIFIED  
Past Use: NONE SPECIFIED  
Potential COC: NONE SPECIFIED  
Confirmed COC: NONE SPECIFIED  
Potential Description: NONE SPECIFIED  
Alias Name: 202236  
Alias Type: Project Code (Site Code)  
Alias Name: 60002787  
Alias Type: Envirostor ID Number

Completed Info:

Completed Area Name: Not reported  
Completed Sub Area Name: Not reported  
Completed Document Type: Not reported  
Completed Date: Not reported  
Comments: Not reported

Future Area Name: Not reported  
Future Sub Area Name: Not reported  
Future Document Type: Not reported  
Future Due Date: Not reported  
Schedule Area Name: Not reported  
Schedule Sub Area Name: Not reported  
Schedule Document Type: Not reported  
Schedule Due Date: Not reported  
Schedule Revised Date: Not reported

VCP:

Name: FORMER FOOT LOCKER STORE  
Address: 3225 EL CAMINO REAL  
City,State,Zip: PALO ALTO, CA 94306  
Facility ID: 60002787  
Site Type: Voluntary Cleanup  
Site Type Detail: Voluntary Cleanup  
Site Mgmt. Req.: NONE SPECIFIED  
Acres: 0.69  
National Priorities List: NO  
Cleanup Oversight Agencies: SMBRP  
Lead Agency: SMBRP  
Lead Agency Description: DTSC - Site Cleanup Program  
Project Manager: Jovanne Villamater  
Supervisor: Cheryl Prowell  
Division Branch: Cleanup Berkeley  
Site Code: 202236  
Assembly: 24  
Senate: 13  
Special Programs Code: Voluntary Cleanup Program  
Status: Active  
Status Date: 12/31/2018  
Restricted Use: NO  
Funding: Responsible Party  
Lat/Long: 0 / 0  
APN: NONE SPECIFIED  
Past Use: NONE SPECIFIED

Map ID  
Direction  
Distance  
Elevation

MAP FINDINGS

Site

Database(s)

EDR ID Number  
EPA ID Number

**FORMER FOOT LOCKER STORE (Continued)**

**S123785066**

Potential COC: NONE SPECIFIED  
Confirmed COC: NONE SPECIFIED  
Potential Description: NONE SPECIFIED  
Alias Name: 202236  
Alias Type: Project Code (Site Code)  
Alias Name: 60002787  
Alias Type: Envirostor ID Number

Completed Info:  
Completed Area Name: Not reported  
Completed Sub Area Name: Not reported  
Completed Document Type: Not reported  
Completed Date: Not reported  
Comments: Not reported

Future Area Name: Not reported  
Future Sub Area Name: Not reported  
Future Document Type: Not reported  
Future Due Date: Not reported  
Schedule Area Name: Not reported  
Schedule Sub Area Name: Not reported  
Schedule Document Type: Not reported  
Schedule Due Date: Not reported  
Schedule Revised Date: Not reported

115  
SSE  
1/2-1  
0.626 mi.  
3305 ft.

**COMMUNICATIONS & POWER IND, INC.  
607 HANSEN WAY (CONTIGUOUS PR)  
PALO ALTO, CA 94304**

**ENVIROSTOR S110493749  
N/A**

**Relative:  
Higher  
Actual:  
43 ft.**

ENVIROSTOR:  
Name: COMMUNICATIONS & POWER IND, INC.  
Address: 607 HANSEN WAY (CONTIGUOUS PR)  
City,State,Zip: PALO ALTO, CA 94304  
Facility ID: 71003431  
Status: No Further Action  
Status Date: 06/30/2014  
Site Code: Not reported  
Site Type: Corrective Action  
Site Type Detailed: Corrective Action  
Acres: 70  
NPL: NO  
Regulatory Agencies: SMBRP  
Lead Agency: SMBRP  
Program Manager: Jovanne Villamater  
Supervisor: Mark Piros  
Division Branch: Cleanup Berkeley  
Assembly: 24  
Senate: 13  
Special Program: Not reported  
Restricted Use: NO  
Site Mgmt Req: NONE SPECIFIED  
Funding: Not reported  
Latitude: 37.41851  
Longitude: -122.1388  
APN: 14220098  
Past Use: MANUFACTURING - ELECTRONIC

Map ID  
Direction  
Distance  
Elevation

MAP FINDINGS

Site

Database(s)

EDR ID Number  
EPA ID Number

**COMMUNICATIONS & POWER IND, INC. (Continued)**

**S110493749**

Potential COC: Tetrachloroethylene (PCE Trichloroethylene (TCE  
Confirmed COC: 30022-NO 30027-NO  
Potential Description: OTH  
Alias Name: 14220098  
Alias Type: APN  
Alias Name: CAR000003863  
Alias Type: EPA Identification Number  
Alias Name: 43360086  
Alias Type: Envirostor ID Number  
Alias Name: 60002078  
Alias Type: Envirostor ID Number  
Alias Name: 71003431  
Alias Type: Envirostor ID Number

Completed Info:

Completed Area Name: PROJECT WIDE  
Completed Sub Area Name: Not reported  
Completed Document Type: Other Report  
Completed Date: 08/04/2011  
Comments: Site evaluated during Environmental Indicators assessment performed May 3, 2011. Site within Varian Campus; wastewater treatment system operates under Permit By Rule- monitored by local CUPA and inspected every 3 Years.

Completed Area Name: PROJECT WIDE  
Completed Sub Area Name: Not reported  
Completed Document Type: Site Inspections/Visit (Non LUR)  
Completed Date: 10/18/2000  
Comments: Not reported

Completed Area Name: PROJECT WIDE  
Completed Sub Area Name: Not reported  
Completed Document Type: Consent Agreement  
Completed Date: 01/01/2000  
Comments: Not reported

Completed Area Name: PROJECT WIDE  
Completed Sub Area Name: Not reported  
Completed Document Type: Human Exposure Controlled  
Completed Date: 09/27/2012  
Comments: The Human Health Environmental Indicators document was completed, and DTSC has determined that current human exposures are under control.

Completed Area Name: PROJECT WIDE  
Completed Sub Area Name: Not reported  
Completed Document Type: Groundwater Migration Controlled  
Completed Date: 06/30/2014  
Comments: DTSC completed the Migration of Contaminated Groundwater Under Control Environmental Indicator (EI) for the Communications Power Industries (CPI) site and concluded "Yes" that it is controlled. CPI has operated at Building 2 within the Varian Site, which itself is a site where DTSC is overseeing cleanup activities. DTSC issued a Consent Order for the Varian Site in 1989. During the Varian Site characterization, the Building 2 CPI site was NOT identified as a source of contamination. Operation and maintenance is currently ongoing at the Varian Site under DTSC oversight. CPI still operates a facility in Building 2, with units under Permit-by-Rule.

Map ID  
Direction  
Distance  
Elevation

MAP FINDINGS

Site

Database(s)

EDR ID Number  
EPA ID Number

**COMMUNICATIONS & POWER IND, INC. (Continued)**

**S110493749**

Completed Area Name: PROJECT WIDE  
Completed Sub Area Name: Not reported  
Completed Document Type: Remedy Construction Complete  
Completed Date: 06/30/2014  
Comments: DTSC completed the Remedy Construction Complete Environmental Indicator for the Communications and Power Industries (CPI) site. CPI has operated at Building 2 within the Varian Site, which itself is a site where DTSC is overseeing cleanup activities. DTSC issued a Consent Order for the Varian Site in 1989. During the Varian Site characterization, the Building 2 CPI site was NOT identified as a source of contamination. Operation and maintenance is currently ongoing at the Varian Site under DTSC oversight. CPI still operates a facility in Building 2, with units under Permit-by-Rule..

Future Area Name: Not reported  
Future Sub Area Name: Not reported  
Future Document Type: Not reported  
Future Due Date: Not reported  
Schedule Area Name: Not reported  
Schedule Sub Area Name: Not reported  
Schedule Document Type: Not reported  
Schedule Due Date: Not reported  
Schedule Revised Date: Not reported

Name: COMMUNICATIONS & POWER IND, INC.  
Address: 607 HANSEN WAY (CONTIGUOUS PR)  
City,State,Zip: PALO ALTO, CA 94304  
Facility ID: 60002078  
Status: No Further Action  
Status Date: 06/30/2014  
Site Code: Not reported  
Site Type: Tiered Permit  
Site Type Detailed: Tiered Permit  
Acres: 70  
NPL: NO  
Regulatory Agencies: SMBRP  
Lead Agency: SMBRP  
Program Manager: Jovanne Villamater  
Supervisor: Mark Piros  
Division Branch: Cleanup Berkeley  
Assembly: 24  
Senate: 13  
Special Program: Not reported  
Restricted Use: NO  
Site Mgmt Req: NONE SPECIFIED  
Funding: Not reported  
Latitude: 37.41844  
Longitude: -122.1384  
APN: 14220098  
Past Use: MANUFACTURING - ELECTRONIC  
Potential COC: Tetrachloroethylene (PCE Trichloroethylene (TCE  
Confirmed COC: 30022-NO 30027-NO  
Potential Description: OTH  
Alias Name: 14220098  
Alias Type: APN  
Alias Name: CAR000003863  
Alias Type: EPA Identification Number

Map ID  
 Direction  
 Distance  
 Elevation

MAP FINDINGS

Site

Database(s)

EDR ID Number  
 EPA ID Number

**COMMUNICATIONS & POWER IND, INC. (Continued)**

**S110493749**

Alias Name: 43360086  
 Alias Type: Envirostor ID Number  
 Alias Name: 60002078  
 Alias Type: Envirostor ID Number  
 Alias Name: 71003431  
 Alias Type: Envirostor ID Number

Completed Info:

Completed Area Name: Not reported  
 Completed Sub Area Name: Not reported  
 Completed Document Type: Not reported  
 Completed Date: Not reported  
 Comments: Not reported

Future Area Name: Not reported  
 Future Sub Area Name: Not reported  
 Future Document Type: Not reported  
 Future Due Date: Not reported  
 Schedule Area Name: Not reported  
 Schedule Sub Area Name: Not reported  
 Schedule Document Type: Not reported  
 Schedule Due Date: Not reported  
 Schedule Revised Date: Not reported

**X116**  
**SSE**  
**1/2-1**  
**0.677 mi.**  
**3576 ft.**  
  
**Relative:**  
**Higher**  
  
**Actual:**  
**43 ft.**

**VARIAN**  
**611 HANSEN WAY**  
**PALO ALTO, CA 94304**  
  
**Site 1 of 3 in cluster X**

**RESPONSE**  
**ENVIROSTOR**  
**HIST Cal-Sites**  
**CA BOND EXP. PLAN**  
**Cortese**  
**ICE**  
**HIST CORTESE**  
**CERS**

**S100833273**  
**N/A**

RESPONSE:

Name: VARIAN  
 Address: 611 HANSEN WAY  
 City,State,Zip: PALO ALTO, CA 94304  
 Facility ID: 43360086  
 Site Type: State Response  
 Site Type Detail: State Response or NPL  
 Acres: 70  
 National Priorities List: NO  
 Cleanup Oversight Agencies: SMBRP  
 Lead Agency Description: DTSC - Site Cleanup Program  
 Project Manager: Jovanne Villamater  
 Supervisor: Cheryl Prowell  
 Division Branch: Cleanup Berkeley  
 Site Code: 200122  
 Site Mgmt. Req.: NONE SPECIFIED  
 Assembly: 24  
 Senate: 13  
 Special Program Status: Not reported  
 Status: Certified / Operation & Maintenance  
 Status Date: 08/21/1997  
 Restricted Use: NO  
 Funding: Responsible Party  
 Latitude: 37.41999  
 Longitude: -122.1371

Map ID  
Direction  
Distance  
Elevation

MAP FINDINGS

Site

Database(s)

EDR ID Number  
EPA ID Number

**VARIAN (Continued)**

**S100833273**

APN: 142-20-046, 142-20-42, 142-20-44, 142-20-45, 142-20-46, 142-20-67,  
142-20-68, 14220040, 14220067, 14220073, 14220092, 14220093,  
14220095, 14220096, 14220097, 14220098

Past Use: MANUFACTURING - ELECTRONIC

Potential COC : Tetrachloroethylene (PCE TPH-gas Trichloroethylene (TCE Chloroform  
1,1-Dichloroethylene 1,2-Dichloroethylene (cis 1,2-Dichloroethylene  
(trans

Confirmed COC: Tetrachloroethylene (PCE TPH-gas Trichloroethylene (TCE Chloroform  
1,1-Dichloroethylene 1,2-Dichloroethylene (cis 1,2-Dichloroethylene  
(trans

Potential Description: OTH, SOIL

Alias Name: VARIAN - HANSEN WAY

Alias Type: Alternate Name

Alias Name: VARIAN ASSOCIATES

Alias Type: Alternate Name

Alias Name: 142-20-046

Alias Type: APN

Alias Name: 142-20-42

Alias Type: APN

Alias Name: 142-20-44

Alias Type: APN

Alias Name: 142-20-45

Alias Type: APN

Alias Name: 142-20-46

Alias Type: APN

Alias Name: 142-20-67

Alias Type: APN

Alias Name: 142-20-68

Alias Type: APN

Alias Name: 14220040

Alias Type: APN

Alias Name: 14220067

Alias Type: APN

Alias Name: 14220073

Alias Type: APN

Alias Name: 14220092

Alias Type: APN

Alias Name: 14220093

Alias Type: APN

Alias Name: 14220095

Alias Type: APN

Alias Name: 14220096

Alias Type: APN

Alias Name: 14220097

Alias Type: APN

Alias Name: 14220098

Alias Type: APN

Alias Name: CAD009120817

Alias Type: EPA Identification Number

Alias Name: 110000609280

Alias Type: EPA (FRS #)

Alias Name: 110033613150

Alias Type: EPA (FRS #)

Alias Name: P23026

Alias Type: PCode

Alias Name: 200122

Alias Type: Project Code (Site Code)

Map ID  
Direction  
Distance  
Elevation

MAP FINDINGS

Site

Database(s)

EDR ID Number  
EPA ID Number

**VARIAN (Continued)**

**S100833273**

Alias Name: 43360086  
Alias Type: Envirostor ID Number  
Alias Name: 60002078  
Alias Type: Envirostor ID Number  
Alias Name: 71003431  
Alias Type: Envirostor ID Number

Completed Info:

Completed Area Name: PROJECT WIDE  
Completed Sub Area Name: Not reported  
Completed Document Type: Amendment - Order/Agreement  
Completed Date: 06/29/2006  
Comments: Agreement was amendment to include submittals in electronic format.

Completed Area Name: PROJECT WIDE  
Completed Sub Area Name: Not reported  
Completed Document Type: Amendment - Order/Agreement  
Completed Date: 12/11/1998  
Comments: Amendment to consent order per chapter 6.5 transition.

Completed Area Name: PROJECT WIDE  
Completed Sub Area Name: Not reported  
Completed Document Type: CEQA - Notice of Exemption  
Completed Date: 04/04/2007  
Comments: Notice of exemption approved for modification to the final remedy from groundwater extraction and treatment to injection of sodium permanganate.

Completed Area Name: PROJECT WIDE  
Completed Sub Area Name: Not reported  
Completed Document Type: Consent Order  
Completed Date: 08/21/1997  
Comments: Amendment to consent order to add O & M of groundwater extraction and treatment system.

Completed Area Name: PROJECT WIDE  
Completed Sub Area Name: Not reported  
Completed Document Type: Certification  
Completed Date: 08/21/1997  
Comments: Certified Site. Amended Order to include operation and maintenance of the remedial system. Groundwater extraction and treatment will continue in accordance with the approved operation and maintenance plan.

Completed Area Name: PROJECT WIDE  
Completed Sub Area Name: Not reported  
Completed Document Type: CEQA - Initial Study/ Neg. Declaration  
Completed Date: 01/05/1995  
Comments: Negative declaration approved for RAP.

Completed Area Name: PROJECT WIDE  
Completed Sub Area Name: Not reported  
Completed Document Type: CEQA - Initial Study/ Neg. Declaration  
Completed Date: 12/10/1991  
Comments: Completed negative declaration for Interim Removal Action of groundwater extraction and treatment in building 1 area.

Completed Area Name: PROJECT WIDE



Map ID  
Direction  
Distance  
Elevation

MAP FINDINGS

Site

Database(s)

EDR ID Number  
EPA ID Number

**VARIAN (Continued)**

**S100833273**

Completed Sub Area Name: Not reported  
Completed Document Type: CEQA - Initial Study/ Neg. Declaration  
Completed Date: 08/15/1991  
Comments: Completed CEQA Negative Declaration for soil vapor extraction in building 3 area.

Completed Area Name: PROJECT WIDE  
Completed Sub Area Name: Not reported  
Completed Document Type: Consent Order  
Completed Date: 05/30/1989  
Comments: Consent Order signed with Varian Associates to investigate and remediate soil and groundwater at the site.

Completed Area Name: PROJECT WIDE  
Completed Sub Area Name: Not reported  
Completed Document Type: 5 Year Review Reports  
Completed Date: 09/25/2006  
Comments: Five-Year Review determined that treatment system continues to achieve plume containment but many areas remain above cleanup goals. Based on the in-situ chemical oxidation pilot study results, site wide in-situ chemical oxidation is recommended.

Completed Area Name: PROJECT WIDE  
Completed Sub Area Name: Not reported  
Completed Document Type: Operations and Maintenance Report  
Completed Date: 09/06/1996  
Comments: Approved O&M Plan for groundwater system. Treatment system incorporates instrumentation for automatic operation which requires only periodic observation and maintenance.

Completed Area Name: PROJECT WIDE  
Completed Sub Area Name: Not reported  
Completed Document Type: 5 Year Review Reports  
Completed Date: 04/12/2002  
Comments: Completed Five-Year Review. Based on this review, Varian plans to conduct an in-situ pilot test in 2003 to evaluate techniques to reduce the high concentrations of PCE which remain in the groundwater.  
Not reported

Completed Area Name: PROJECT WIDE  
Completed Sub Area Name: Not reported  
Completed Document Type: Remedial Action Completion Report  
Completed Date: 06/11/1996  
Comments: Completed FRA for the site which includes groundwater extraction and treatment.

Completed Area Name: PROJECT WIDE  
Completed Sub Area Name: Not reported  
Completed Document Type: Design/Implementation Workplan  
Completed Date: 07/02/1995  
Comments: Approved Design documents for groundwater treatment system.

Completed Area Name: PROJECT WIDE  
Completed Sub Area Name: Not reported  
Completed Document Type: Removal Action Completion Report  
Completed Date: 04/06/1995  
Comments: Completed RA. Soil Vapor Extraction (SVE) system treated soils

Map ID  
Direction  
Distance  
Elevation

MAP FINDINGS

Site

Database(s)

EDR ID Number  
EPA ID Number

**VARIAN (Continued)**

**S100833273**

impacted with benzene, toluene, ethylbenzene, xylenes (BTEX) and total extractable petroleum hydrocarbons (TPH-G) which were detected near Building 3 onsite. Chemical concentrations have been reduced below remedial action objectives for the site. Verification sampling indicated that the SVE was successful in remediating affected soils. SVE system was shut down and is being removed from the site. The system extracted a cumulative mass of about 15,352 pounds of TPH-G from February 1992 through December 1993.

Completed Area Name: PROJECT WIDE  
Completed Sub Area Name: Not reported  
Completed Document Type: Remedial Action Plan  
Completed Date: 01/05/1995  
Comments: Approved RAP for groundwater. Implementation expected to be completed by April 1996. SVE and treatment system with activated carbon adsorption was selected for soil. For groundwater treatment, using an air-stripper was selected and treated water will be used on-site for irrigation to the extent possible. Remainder will be discharged to storm drain. CEQA Negative Declaration completed.

Completed Area Name: PROJECT WIDE  
Completed Sub Area Name: Not reported  
Completed Document Type: Remedial Investigation / Feasibility Study  
Completed Date: 06/20/1994  
Comments: Completed RIFS for Soil Operable Unit which found that there are no soil sources that would affect the groundwater quality except at building 4.

Completed Area Name: PROJECT WIDE  
Completed Sub Area Name: Not reported  
Completed Document Type: Remedial Investigation / Feasibility Study  
Completed Date: 03/31/1994  
Comments: Completed RIFS for Groundwater Operable Unit which found shallow groundwater is contaminated with VOCs.

Completed Area Name: PROJECT WIDE  
Completed Sub Area Name: Not reported  
Completed Document Type: Removal Action Completion Report  
Completed Date: 06/12/1992  
Comments: Groundwater extraction and treatment system with granular activated carbon was installed in building 1 area.

Completed Area Name: PROJECT WIDE  
Completed Sub Area Name: Not reported  
Completed Document Type: Fact Sheets  
Completed Date: 06/01/1989  
Comments: Fact Sheet describing progress made on remedial investigations.

Completed Area Name: PROJECT WIDE  
Completed Sub Area Name: Not reported  
Completed Document Type: Fact Sheets  
Completed Date: 11/01/1994  
Comments: Fact Sheet announcing the start of the public comment period for the draft Remedial Action Plan and the public meeting on December 1.

Completed Area Name: PROJECT WIDE  
Completed Sub Area Name: Not reported

Map ID  
Direction  
Distance  
Elevation

MAP FINDINGS

Site

Database(s)

EDR ID Number  
EPA ID Number

**VARIAN (Continued)**

**S100833273**

Completed Document Type: Fact Sheets  
Completed Date: 02/01/1996  
Comments: Fact Sheet announces a change in the final remedial action plan and the need to use soil vapor extraction is no longer viable because of the water table. A new extraction well will be installed.

Completed Area Name: PROJECT WIDE  
Completed Sub Area Name: Not reported  
Completed Document Type: Fact Sheets  
Completed Date: 09/01/1990  
Comments: Fact Sheet describes the progress made in site investigations.

Completed Area Name: PROJECT WIDE  
Completed Sub Area Name: Not reported  
Completed Document Type: Fact Sheets  
Completed Date: 09/01/1990  
Comments: Fact Sheet describes site investigations activities that have occurred and outlines future evaluation and interim remedial actions.  
Not reported

Completed Area Name: PROJECT WIDE  
Completed Sub Area Name: Not reported  
Completed Document Type: Risk Assessment Report  
Completed Date: 05/21/1992  
Comments: .

Completed Area Name: PROJECT WIDE  
Completed Sub Area Name: Not reported  
Completed Document Type: Remedial Action Plan w/ESD  
Completed Date: 04/04/2007  
Comments: ESD approved to stop groundwater extraction and treatment and to inject sodium permanganate into shallow groundwater.

Completed Area Name: PROJECT WIDE  
Completed Sub Area Name: Not reported  
Completed Document Type: Fact Sheets  
Completed Date: 11/27/2006  
Comments: Public comment period starts on 11/27/06.

Completed Area Name: PROJECT WIDE  
Completed Sub Area Name: Not reported  
Completed Document Type: Public Notice  
Completed Date: 11/27/2006  
Comments: Public comment starts on 11/27/06.

Completed Area Name: PROJECT WIDE  
Completed Sub Area Name: Not reported  
Completed Document Type: Remedial Action Implementation Workplan  
Completed Date: 06/01/2007  
Comments: Sodium permanganate will be injected at 15 locations followed by performance monitoring events conducted 1, 3, 6 and 12- months after injections.

Completed Area Name: PROJECT WIDE  
Completed Sub Area Name: Not reported  
Completed Document Type: Fieldwork  
Completed Date: 09/29/2007

Map ID  
Direction  
Distance  
Elevation

MAP FINDINGS

Site

Database(s)

EDR ID Number  
EPA ID Number

**VARIAN (Continued)**

**S100833273**

Comments: Permanganate injections completed.

Completed Area Name: PROJECT WIDE  
Completed Sub Area Name: Not reported  
Completed Document Type: Remedial Action Completion Report  
Completed Date: 12/12/2007  
Comments: Sodium permanganate was injected into 15 wells. 1,050 gallons of 10 percent solution was injected into each well.

Completed Area Name: PROJECT WIDE  
Completed Sub Area Name: Not reported  
Completed Document Type: Fact Sheets  
Completed Date: 08/01/1988  
Comments: Fact Sheet

Completed Area Name: PROJECT WIDE  
Completed Sub Area Name: Not reported  
Completed Document Type: Fact Sheets  
Completed Date: 01/06/1990  
Comments: Fact Sheet

Completed Area Name: PROJECT WIDE  
Completed Sub Area Name: Not reported  
Completed Document Type: 5 Year Review Reports  
Completed Date: 12/23/2013  
Comments: Not reported

Completed Area Name: PROJECT WIDE  
Completed Sub Area Name: Not reported  
Completed Document Type: Remedial Investigation Report  
Completed Date: 05/22/1992  
Comments: Several chlorinated VOCs, gasoline, and gasoline-related compounds have been detected in soil and groundwater at the site.

Completed Area Name: PROJECT WIDE  
Completed Sub Area Name: Not reported  
Completed Document Type: Remedial Investigation Report  
Completed Date: 08/13/1992  
Comments: Addendum to RI based on DTSC comments.

Completed Area Name: PROJECT WIDE  
Completed Sub Area Name: Not reported  
Completed Document Type: Remedial Investigation Report  
Completed Date: 01/28/1993  
Comments: Second Addendum to RI based on DTSC comments to First Amendment and results of additional fieldwork.

Completed Area Name: PROJECT WIDE  
Completed Sub Area Name: Not reported  
Completed Document Type: Remedial Investigation Report  
Completed Date: 03/19/1993  
Comments: Third Addendum to RI based on DTSC comments to Second Amendment and results of additional fieldwork.

Completed Area Name: PROJECT WIDE  
Completed Sub Area Name: Not reported  
Completed Document Type: Pilot/Treatability Study Report

MAP FINDINGS

Site

Database(s)

**VARIAN (Continued)**

**S100833273**

Completed Date: 10/27/2003  
 Comments: The pilot study results showed VOCs in groundwater can be reduced by injecting sodium permanganate.

Completed Area Name: PROJECT WIDE  
 Completed Sub Area Name: Not reported  
 Completed Document Type: Pilot/Treatability Study Report  
 Completed Date: 03/14/2005  
 Comments: In-situ chemical oxidation pilot study has successfully reduced the concentrations of VOCs in the immediate area of the permanganate injection.

Completed Area Name: PROJECT WIDE  
 Completed Sub Area Name: Not reported  
 Completed Document Type: Monitoring Report  
 Completed Date: 10/09/2007  
 Comments: Groundwater concentrations are consistent with historical results.

Completed Area Name: PROJECT WIDE  
 Completed Sub Area Name: Not reported  
 Completed Document Type: Monitoring Report  
 Completed Date: 11/07/2008  
 Comments: Sodium permanganate injections have resulted in VOC concentration reductions in localized areas surrounding most injection wells. Sampling also demonstrate that injections did not mobilize hexavalent chromium at concentrations of concern.

Completed Area Name: PROJECT WIDE  
 Completed Sub Area Name: Not reported  
 Completed Document Type: Monitoring Report  
 Completed Date: 05/18/2010  
 Comments: Report approved 5/18/2010. Reduced monitoring for the first of the two yearly monitoring events to only 12 wells to be sampled and analyzed for VOCs. However, if resultant data collected from future monitoring events yield increasing concentrations or indicate possible plume migration, DTSC may require that monitoring be modified with regard to chemicals to be analyzed and/or frequency of monitoring events.

Completed Area Name: PROJECT WIDE  
 Completed Sub Area Name: Not reported  
 Completed Document Type: Monitoring Report  
 Completed Date: 06/23/2011  
 Comments: Not reported

Completed Area Name: PROJECT WIDE  
 Completed Sub Area Name: Not reported  
 Completed Document Type: Other Report  
 Completed Date: 05/17/2007  
 Comments: DTSC approved the pilot study to collect groundwater samples using both the micropurge and passive diffusion bag (PBD) sampling techniques in certain wells.

Completed Area Name: PROJECT WIDE  
 Completed Sub Area Name: Not reported  
 Completed Document Type: Newsletter  
 Completed Date: 07/12/2007

Map ID  
Direction  
Distance  
Elevation

MAP FINDINGS

Site

Database(s)

EDR ID Number  
EPA ID Number

**VARIAN (Continued)**

**S100833273**

Comments: Work notice for ESD implementation.

Completed Area Name: PROJECT WIDE  
Completed Sub Area Name: Not reported  
Completed Document Type: Other Report  
Completed Date: 10/09/2007  
Comments: DTSC approved the recommendation for implementation of site-wide PBD sampling for the future sampling events.

Completed Area Name: PROJECT WIDE  
Completed Sub Area Name: Not reported  
Completed Document Type: Monitoring Report  
Completed Date: 05/09/2012  
Comments: Report approved by DTSC. Monitoring consistent with past years' protocol to continue at site. Upcoming Five-Year Review to evaluate effectiveness of site remedy.

Completed Area Name: PROJECT WIDE  
Completed Sub Area Name: Not reported  
Completed Document Type: 5 Year Review Workplan  
Completed Date: 08/16/2011  
Comments: DTSC Comments addressed in follow-up Draft Addendum letter. Five Year Review also contains workplan for sampling sub-slab soil vapor. Five Year Review Workplan approved; Final Addendum to be submitted shortly. Not reported

Completed Area Name: PROJECT WIDE  
Completed Sub Area Name: Not reported  
Completed Document Type: Fieldwork  
Completed Date: 09/24/2011  
Comments: Sub-Slab Vapor Sampling performed 9/24/2011 (on a Saturday to prevent interfering with normal business operations).

Completed Area Name: PROJECT WIDE  
Completed Sub Area Name: Not reported  
Completed Document Type: Technical Report  
Completed Date: 10/26/2011  
Comments: Results from Sub-Slab Vapor sampling performed 9/24/2011. VOCs detected in samples; Indoor Air Sampling to be subsequently performed. Not reported

Completed Area Name: PROJECT WIDE  
Completed Sub Area Name: Not reported  
Completed Document Type: Technical Workplan  
Completed Date: 11/29/2011  
Comments: Indoor Air Sampling and Survey technical memo approved; Indoor air sampling to be performed early December 2011.

Completed Area Name: PROJECT WIDE  
Completed Sub Area Name: Not reported  
Completed Document Type: Fieldwork  
Completed Date: 03/06/2012  
Comments: Indoor air sampling conducted on March 6, 2012; results of this sampling event are to be included and discussed in the Five-Year Review Report.

Completed Area Name: PROJECT WIDE

Map ID  
Direction  
Distance  
Elevation

MAP FINDINGS

Site

Database(s)

EDR ID Number  
EPA ID Number

**VARIAN (Continued)**

**S100833273**

Completed Sub Area Name: Not reported  
Completed Document Type: Monitoring Report  
Completed Date: 08/07/2013  
Comments: Groundwater VOC concentrations are slightly elevated from previous years; however, concentrations remain below pre-ISCO injection concentrations. Will monitor for future increases. Per the recent 5 Year Review, may see Enhanced In Situ Bioremediation performed at the site in the future.

Completed Area Name: PROJECT WIDE  
Completed Sub Area Name: Not reported  
Completed Document Type: Public Notice  
Completed Date: 04/25/2014  
Comments: The Public Notice announced the approved of the Third Five-Year Review Report by DTSC and was published in the local paper during the week of 4/21/2014.

Completed Area Name: PROJECT WIDE  
Completed Sub Area Name: Not reported  
Completed Document Type: Monitoring Report  
Completed Date: 04/04/2014  
Comments: The report describes activities performed and monitoring results obtained during the period September 1, 2012 through August 31, 2013. DTSC approved the report with modifications/clarifications that included: Monitored natural attenuation for Buildings 3 & 6 to be re-evaluated at a later time, after more data has been collected.

Completed Area Name: PROJECT WIDE  
Completed Sub Area Name: Not reported  
Completed Document Type: Monitoring Report  
Completed Date: 05/15/2015  
Comments: Not reported

Completed Area Name: PROJECT WIDE  
Completed Sub Area Name: Not reported  
Completed Document Type: Pilot Study/Treatability Workplan  
Completed Date: 09/26/2014  
Comments: DTSC approves EISB Pilot Study Workplan with modification and revisions. Pilot Study will consist of 2 injections (Bldg 1 and Bldg 4), to be monitored over then next year.

Completed Area Name: PROJECT WIDE  
Completed Sub Area Name: Not reported  
Completed Document Type: 5 Year Review Workplan  
Completed Date: 06/30/2016  
Comments: Not reported

Completed Area Name: PROJECT WIDE  
Completed Sub Area Name: Not reported  
Completed Document Type: Monitoring Report  
Completed Date: 06/30/2016  
Comments: Not reported

Completed Area Name: PROJECT WIDE  
Completed Sub Area Name: Not reported  
Completed Document Type: Annual Oversight Cost Estimate  
Completed Date: 10/31/2012

Map ID  
Direction  
Distance  
Elevation

MAP FINDINGS

Site

Database(s)

EDR ID Number  
EPA ID Number

**VARIAN (Continued)**

**S100833273**

Comments: Not reported

Completed Area Name: PROJECT WIDE  
Completed Sub Area Name: Not reported  
Completed Document Type: Annual Oversight Cost Estimate  
Completed Date: 10/15/2013  
Comments: Not reported

Completed Area Name: PROJECT WIDE  
Completed Sub Area Name: Not reported  
Completed Document Type: Annual Oversight Cost Estimate  
Completed Date: 10/10/2014  
Comments: Not reported

Completed Area Name: PROJECT WIDE  
Completed Sub Area Name: Not reported  
Completed Document Type: Annual Oversight Cost Estimate  
Completed Date: 10/07/2015  
Comments: Not reported

Completed Area Name: PROJECT WIDE  
Completed Sub Area Name: Not reported  
Completed Document Type: Annual Oversight Cost Estimate  
Completed Date: 09/30/2016  
Comments: DTSC letter with oversight cost estimate for fiscal year 2016/2017

Completed Area Name: PROJECT WIDE  
Completed Sub Area Name: Not reported  
Completed Document Type: Annual Oversight Cost Estimate  
Completed Date: 10/09/2017  
Comments: DTSC oversight cost estimate for fiscal year 2017/2018 (July 1, 2017 - June 30, 2018)

Completed Area Name: PROJECT WIDE  
Completed Sub Area Name: Not reported  
Completed Document Type: Annual Oversight Cost Estimate  
Completed Date: 10/04/2018  
Comments: DTSC annual oversight cost estimate for fiscal year 2018/2019

Completed Area Name: PROJECT WIDE  
Completed Sub Area Name: Not reported  
Completed Document Type: Annual Oversight Cost Estimate  
Completed Date: 10/11/2019  
Comments: Not reported

Completed Area Name: PROJECT WIDE  
Completed Sub Area Name: Not reported  
Completed Document Type: Remedial Investigation / Feasibility Study  
Completed Date: 08/31/1991  
Comments: Completed FRIFS. This was an unplanned FRI/FS. A pilot study was completed with oxidation treatment system which utilizes high intensity ultraviolet light and hydrogen peroxide to oxidize VOCs.

Completed Area Name: PROJECT WIDE  
Completed Sub Area Name: Not reported  
Completed Document Type: Removal Action Completion Report  
Completed Date: 09/05/1991



Map ID  
Direction  
Distance  
Elevation

MAP FINDINGS

Site

Database(s)

EDR ID Number  
EPA ID Number

**VARIAN (Continued)**

**S100833273**

Comments: A temporary Groundwater Extraction and Treatment System using activated carbon in Building 1 area.

Completed Area Name: PROJECT WIDE  
Completed Sub Area Name: Not reported  
Completed Document Type: Removal Action Completion Report  
Completed Date: 09/05/1991  
Comments: Completed RA. Excavated 100 cubic yards of VOC contaminated soil.

Completed Area Name: PROJECT WIDE  
Completed Sub Area Name: Not reported  
Completed Document Type: Remedial Investigation / Feasibility Study  
Completed Date: 05/31/1991  
Comments: Completed FRIFS which found soil and groundwater is contaminated with VOCs and petroleum hydrocarbons.

Completed Area Name: PROJECT WIDE  
Completed Sub Area Name: Not reported  
Completed Document Type: Public Participation Plan / Community Relations Plan  
Completed Date: 01/31/1990  
Comments: Completed Public Participation Plan.

Completed Area Name: PROJECT WIDE  
Completed Sub Area Name: Not reported  
Completed Document Type: Removal Action Completion Report  
Completed Date: 11/07/1989  
Comments: Completed RA. Removal of 10 cubic yards of soil contaminated with 25% ethylene glycol.

Completed Area Name: PROJECT WIDE  
Completed Sub Area Name: Not reported  
Completed Document Type: Preliminary Assessment Report  
Completed Date: 04/28/1989  
Comments: Completed PA which found the soil and groundwater is contaminated with TCE and other VOCs.

Completed Area Name: PROJECT WIDE  
Completed Sub Area Name: Not reported  
Completed Document Type: Operations and Maintenance Report  
Completed Date: 10/05/2006  
Comments: Groundwater concentrations are consistent with historical results.

Completed Area Name: PROJECT WIDE  
Completed Sub Area Name: Not reported  
Completed Document Type: Remedial Action Completion Report  
Completed Date: 03/30/1992  
Comments: Completed RA. A soil vapor extraction system (SVE) was implemented as an IRM to remediate gasoline contaminated soil near building 3 area.

Completed Area Name: PROJECT WIDE  
Completed Sub Area Name: Not reported  
Completed Document Type: 5 Year Review Workplan  
Completed Date: 03/10/2006  
Comments: Approved without comments.

Completed Area Name: PROJECT WIDE  
Completed Sub Area Name: Not reported

Map ID  
Direction  
Distance  
Elevation

MAP FINDINGS

Site

Database(s)

EDR ID Number  
EPA ID Number

**VARIAN (Continued)**

**S100833273**

Completed Document Type: Fact Sheets  
Completed Date: 06/01/1993  
Comments: Fact sheet provides a project update and announces a community meeting on June 23.

Completed Area Name: PROJECT WIDE  
Completed Sub Area Name: Not reported  
Completed Document Type: Fact Sheets  
Completed Date: 10/01/1992  
Comments: Fact sheet describes the progress made on site investigations.

Completed Area Name: PROJECT WIDE  
Completed Sub Area Name: Not reported  
Completed Document Type: Fact Sheets  
Completed Date: 11/01/1991  
Comments: Fact Sheet describes progress made on site investigations.

Completed Area Name: PROJECT WIDE  
Completed Sub Area Name: Not reported  
Completed Document Type: Fact Sheets  
Completed Date: 05/01/1991  
Comments: Fact sheet updating community on soil and groundwater investigations.

Completed Area Name: PROJECT WIDE  
Completed Sub Area Name: Not reported  
Completed Document Type: Fieldwork  
Completed Date: 12/17/2014  
Comments: The fieldwork for the enhanced in situ bioremediation pilot study was completed December 2014.

Completed Area Name: PROJECT WIDE  
Completed Sub Area Name: Not reported  
Completed Document Type: Work Notice  
Completed Date: 11/10/2014  
Comments: Work Notice detailing Enhanced In-Situ Bioremediation Pilot Study fieldwork published and mailed to local community on 11/10/2014.

Completed Area Name: PROJECT WIDE  
Completed Sub Area Name: Not reported  
Completed Document Type: Financial Assurance Documentation  
Completed Date: 11/20/2015  
Comments: Financial Assurance Mechanism accepted by DTSC Financial Responsibility Unit on 11-19-2015.

Completed Area Name: PROJECT WIDE  
Completed Sub Area Name: Not reported  
Completed Document Type: Pilot/Treatability Study Report  
Completed Date: 02/24/2017  
Comments: The Report describes the enhanced in situ bioremediation (EISB) pilot study implementation and associated performance and vapor intrusion monitoring results. Limited data from the initial injection indicates EISB may be effective at the site; however, some monitoring locations during the initial injections may have been too far from injection points to properly evaluate pilot study progress. Proposed additional fieldwork includes expansion of the pilot study injection area, as well as installation of additional monitoring wells in both the Building 1 and Building 4 areas. DTSC approved the additional,

Map ID  
Direction  
Distance  
Elevation

MAP FINDINGS

Site

Database(s)

EDR ID Number  
EPA ID Number

**VARIAN (Continued)**

**S100833273**

recommended fieldwork.

Completed Area Name: PROJECT WIDE  
Completed Sub Area Name: Not reported  
Completed Document Type: Financial Assurance Documentation  
Completed Date: 11/19/2015  
Comments: Review completed by Financial Responsibility Unit - Financial assurance mechanism accepted and covers the approved cost estimate for operation and maintenance activities.

Completed Area Name: PROJECT WIDE  
Completed Sub Area Name: Not reported  
Completed Document Type: Fieldwork  
Completed Date: 09/15/2017  
Comments: Enhanced In Situ Bioremediation injections performed on September 11 and September 15, 2017.

Completed Area Name: PROJECT WIDE  
Completed Sub Area Name: Not reported  
Completed Document Type: Work Notice  
Completed Date: 09/01/2017  
Comments: A Work Notice was printed and distributed and mailed on 09/01/2017 to inform the community of injection fieldwork to begin at site on 09/11/2017.

Completed Area Name: PROJECT WIDE  
Completed Sub Area Name: Not reported  
Completed Document Type: Other Report  
Completed Date: 03/26/2018  
Comments: On February 13, 2018, air sampling was conducted indoors and outdoors at Building 4 to monitor the previously-approved enhanced in situ bioremediation injections. Elevated levels of trichloroethene (TCE) were reported in indoor air sampled at location IA4-4 (hallway adjacent to loading dock) at 11 micrograms per cubic meter (ug/m3), which exceeded the USEPA Accelerated Response Action Level of 8 ug/m3. This location was resampled on March 22, 2018, following the same procedures implemented on February 13th. The sample was analyzed using EPA Method TO-15; however, TCE was not detected during this second event. Other volatile organic compounds were detected during the second event at concentrations similar to those detected during the Feb 13th event. No known sources were identified near the sampling location, nor usage of TCE was documented at the site; therefore, the Feb 13th detection of TCE was deemed anomalous. Indoor air will be sampled again in August 2018.

Future Area Name: PROJECT WIDE  
Future Sub Area Name: Not reported  
Future Document Type: 5 Year Review Reports  
Future Due Date: 2022  
Schedule Area Name: PROJECT WIDE  
Schedule Sub Area Name: Not reported  
Schedule Document Type: 5 Year Review Reports  
Schedule Due Date: 12/29/2018  
Schedule Revised Date: 12/29/2019

**ENVIROSTOR:**

Name: VARIAN

Map ID  
Direction  
Distance  
Elevation

MAP FINDINGS

Site

Database(s)

EDR ID Number  
EPA ID Number

**VARIAN (Continued)**

**S100833273**

Address: 611 HANSEN WAY  
City,State,Zip: PALO ALTO, CA 94304  
Facility ID: 43360086  
Status: Certified / Operation & Maintenance  
Status Date: 08/21/1997  
Site Code: 200122  
Site Type: State Response  
Site Type Detailed: State Response or NPL  
Acres: 70  
NPL: NO  
Regulatory Agencies: SMBRP  
Lead Agency: SMBRP  
Program Manager: Jovanne Villamater  
Supervisor: Cheryl Prowell  
Division Branch: Cleanup Berkeley  
Assembly: 24  
Senate: 13  
Special Program: Not reported  
Restricted Use: NO  
Site Mgmt Req: NONE SPECIFIED  
Funding: Responsible Party  
Latitude: 37.41999  
Longitude: -122.1371  
APN: 142-20-046, 142-20-42, 142-20-44, 142-20-45, 142-20-46, 142-20-67,  
142-20-68, 14220040, 14220067, 14220073, 14220092, 14220093,  
14220095, 14220096, 14220097, 14220098  
Past Use: MANUFACTURING - ELECTRONIC  
Potential COC: Tetrachloroethylene (PCE TPH-gas Trichloroethylene (TCE Chloroform  
1,1-Dichloroethylene 1,2-Dichloroethylene (cis 1,2-Dichloroethylene  
(trans  
Confirmed COC: Tetrachloroethylene (PCE TPH-gas Trichloroethylene (TCE Chloroform  
1,1-Dichloroethylene 1,2-Dichloroethylene (cis 1,2-Dichloroethylene  
(trans  
Potential Description: OTH, SOIL  
Alias Name: VARIAN - HANSEN WAY  
Alias Type: Alternate Name  
Alias Name: VARIAN ASSOCIATES  
Alias Type: Alternate Name  
Alias Name: 142-20-046  
Alias Type: APN  
Alias Name: 142-20-42  
Alias Type: APN  
Alias Name: 142-20-44  
Alias Type: APN  
Alias Name: 142-20-45  
Alias Type: APN  
Alias Name: 142-20-46  
Alias Type: APN  
Alias Name: 142-20-67  
Alias Type: APN  
Alias Name: 142-20-68  
Alias Type: APN  
Alias Name: 14220040  
Alias Type: APN  
Alias Name: 14220067  
Alias Type: APN  
Alias Name: 14220073

Map ID  
Direction  
Distance  
Elevation

MAP FINDINGS

Site

Database(s)

EDR ID Number  
EPA ID Number

**VARIAN (Continued)**

**S100833273**

Alias Type: APN  
Alias Name: 14220092  
Alias Type: APN  
Alias Name: 14220093  
Alias Type: APN  
Alias Name: 14220095  
Alias Type: APN  
Alias Name: 14220096  
Alias Type: APN  
Alias Name: 14220097  
Alias Type: APN  
Alias Name: 14220098  
Alias Type: APN  
Alias Name: CAD009120817  
Alias Type: EPA Identification Number  
Alias Name: 110000609280  
Alias Type: EPA (FRS #)  
Alias Name: 110033613150  
Alias Type: EPA (FRS #)  
Alias Name: P23026  
Alias Type: PCode  
Alias Name: 200122  
Alias Type: Project Code (Site Code)  
Alias Name: 43360086  
Alias Type: Envirostor ID Number  
Alias Name: 60002078  
Alias Type: Envirostor ID Number  
Alias Name: 71003431  
Alias Type: Envirostor ID Number

**Completed Info:**

Completed Area Name: PROJECT WIDE  
Completed Sub Area Name: Not reported  
Completed Document Type: Amendment - Order/Agreement  
Completed Date: 06/29/2006  
Comments: Agreement was amendment to include submittals in electronic format.

Completed Area Name: PROJECT WIDE  
Completed Sub Area Name: Not reported  
Completed Document Type: Amendment - Order/Agreement  
Completed Date: 12/11/1998  
Comments: Amendment to consent order per chapter 6.5 transition.

Completed Area Name: PROJECT WIDE  
Completed Sub Area Name: Not reported  
Completed Document Type: CEQA - Notice of Exemption  
Completed Date: 04/04/2007  
Comments: Notice of exemption approved for modification to the final remedy from groundwater extraction and treatment to injection of sodium permanganate.

Completed Area Name: PROJECT WIDE  
Completed Sub Area Name: Not reported  
Completed Document Type: Consent Order  
Completed Date: 08/21/1997  
Comments: Amendment to consent order to add O & M of groundwater extraction and treatment system.

Map ID  
Direction  
Distance  
Elevation

MAP FINDINGS

Site

Database(s)

EDR ID Number  
EPA ID Number

**VARIAN (Continued)**

**S100833273**

Completed Area Name: PROJECT WIDE  
Completed Sub Area Name: Not reported  
Completed Document Type: Certification  
Completed Date: 08/21/1997  
Comments: Certified Site. Amended Order to include operation and maintenance of the remedial system. Groundwater extraction and treatment will continue in accordance with the approved operation and maintenance plan.

Completed Area Name: PROJECT WIDE  
Completed Sub Area Name: Not reported  
Completed Document Type: CEQA - Initial Study/ Neg. Declaration  
Completed Date: 01/05/1995  
Comments: Negative declaration approved for RAP.

Completed Area Name: PROJECT WIDE  
Completed Sub Area Name: Not reported  
Completed Document Type: CEQA - Initial Study/ Neg. Declaration  
Completed Date: 12/10/1991  
Comments: Completed negative declaration for Interim Removal Action of groundwater extraction and treatment in building 1 area.

Completed Area Name: PROJECT WIDE  
Completed Sub Area Name: Not reported  
Completed Document Type: CEQA - Initial Study/ Neg. Declaration  
Completed Date: 08/15/1991  
Comments: Completed CEQA Negative Declaration for soil vapor extraction in building 3 area.

Completed Area Name: PROJECT WIDE  
Completed Sub Area Name: Not reported  
Completed Document Type: Consent Order  
Completed Date: 05/30/1989  
Comments: Consent Order signed with Varian Associates to investigate and remediate soil and groundwater at the site.

Completed Area Name: PROJECT WIDE  
Completed Sub Area Name: Not reported  
Completed Document Type: 5 Year Review Reports  
Completed Date: 09/25/2006  
Comments: Five-Year Review determined that treatment system continues to achieve plume containment but many areas remain above cleanup goals. Based on the in-situ chemical oxidation pilot study results, site wide in-situ chemical oxidation is recommended.

Completed Area Name: PROJECT WIDE  
Completed Sub Area Name: Not reported  
Completed Document Type: Operations and Maintenance Report  
Completed Date: 09/06/1996  
Comments: Approved O&M Plan for groundwater system. Treatment system incorporates instrumentation for automatic operation which requires only periodic observation and maintenance.

Completed Area Name: PROJECT WIDE  
Completed Sub Area Name: Not reported  
Completed Document Type: 5 Year Review Reports  
Completed Date: 04/12/2002

MAP FINDINGS

**VARIAN (Continued)**

**S100833273**

Comments: Completed Five-Year Review. Based on this review, Varian plans to conduct an in-situ pilot test in 2003 to evaluate techniques to reduce the high concentrations of PCE which remain in the groundwater. Not reported

Completed Area Name: PROJECT WIDE  
Completed Sub Area Name: Not reported  
Completed Document Type: Remedial Action Completion Report  
Completed Date: 06/11/1996  
Comments: Completed FRA for the site which includes groundwater extraction and treatment.

Completed Area Name: PROJECT WIDE  
Completed Sub Area Name: Not reported  
Completed Document Type: Design/Implementation Workplan  
Completed Date: 07/02/1995  
Comments: Approved Design documents for groundwater treatment system.

Completed Area Name: PROJECT WIDE  
Completed Sub Area Name: Not reported  
Completed Document Type: Removal Action Completion Report  
Completed Date: 04/06/1995  
Comments: Completed RA. Soil Vapor Extraction (SVE) system treated soils impacted with benzene, toluene, ethylbenzene, xylenes (BTEX) and total extractable petroleum hydrocarbons (TPH-G) which were detected near Building 3 onsite. Chemical concentrations have been reduced below remedial action objectives for the site. Verification sampling indicated that the SVE was successful in remediating affected soils. SVE system was shut down and is being removed from the site. The system extracted a cumulative mass of about 15,352 pounds of TPH-G from February 1992 through December 1993.

Completed Area Name: PROJECT WIDE  
Completed Sub Area Name: Not reported  
Completed Document Type: Remedial Action Plan  
Completed Date: 01/05/1995  
Comments: Approved RAP for groundwater. Implementation expected to be completed by April 1996. SVE and treatment system with activated carbon adsorption was selected for soil. For groundwater treatment, using an air-stripper was selected and treated water will be used on-site for irrigation to the extent possible. Remainder will be discharged to storm drain. CEQA Negative Declaration completed.

Completed Area Name: PROJECT WIDE  
Completed Sub Area Name: Not reported  
Completed Document Type: Remedial Investigation / Feasibility Study  
Completed Date: 06/20/1994  
Comments: Completed RIFS for Soil Operable Unit which found that there are no soil sources that would affect the groundwater quality except at building 4.

Completed Area Name: PROJECT WIDE  
Completed Sub Area Name: Not reported  
Completed Document Type: Remedial Investigation / Feasibility Study  
Completed Date: 03/31/1994  
Comments: Completed RIFS for Groundwater Operable Unit which found shallow groundwater is contaminated with VOCs.

Map ID  
Direction  
Distance  
Elevation

MAP FINDINGS

Site

Database(s)

EDR ID Number  
EPA ID Number

**VARIAN (Continued)**

**S100833273**

Completed Area Name: PROJECT WIDE  
Completed Sub Area Name: Not reported  
Completed Document Type: Removal Action Completion Report  
Completed Date: 06/12/1992  
Comments: Groundwater extraction and treatment system with granular activated carbon was installed in building 1 area.

Completed Area Name: PROJECT WIDE  
Completed Sub Area Name: Not reported  
Completed Document Type: Fact Sheets  
Completed Date: 06/01/1989  
Comments: Fact Sheet describing progress made on remedial investigations.

Completed Area Name: PROJECT WIDE  
Completed Sub Area Name: Not reported  
Completed Document Type: Fact Sheets  
Completed Date: 11/01/1994  
Comments: Fact Sheet announcing the start of the public comment period for the draft Remedial Action Plan and the public meeting on December 1.

Completed Area Name: PROJECT WIDE  
Completed Sub Area Name: Not reported  
Completed Document Type: Fact Sheets  
Completed Date: 02/01/1996  
Comments: Fact Sheet announces a change in the final remedial action plan and the need to use soil vapor extraction is no longer viable because of the water table. A new extraction well will be installed.

Completed Area Name: PROJECT WIDE  
Completed Sub Area Name: Not reported  
Completed Document Type: Fact Sheets  
Completed Date: 09/01/1990  
Comments: Fact Sheet describes the progress made in site investigations.

Completed Area Name: PROJECT WIDE  
Completed Sub Area Name: Not reported  
Completed Document Type: Fact Sheets  
Completed Date: 09/01/1990  
Comments: Fact Sheet describes site investigations activities that have occurred and outlines future evaluation and interim remedial actions.  
Not reported

Completed Area Name: PROJECT WIDE  
Completed Sub Area Name: Not reported  
Completed Document Type: Risk Assessment Report  
Completed Date: 05/21/1992  
Comments: .

Completed Area Name: PROJECT WIDE  
Completed Sub Area Name: Not reported  
Completed Document Type: Remedial Action Plan w/ESD  
Completed Date: 04/04/2007  
Comments: ESD approved to stop groundwater extraction and treatment and to inject sodium permanganate into shallow groundwater.

Completed Area Name: PROJECT WIDE  
Completed Sub Area Name: Not reported



Map ID  
Direction  
Distance  
Elevation

MAP FINDINGS

Site

Database(s)

EDR ID Number  
EPA ID Number

**VARIAN (Continued)**

**S100833273**

Completed Document Type: Fact Sheets  
Completed Date: 11/27/2006  
Comments: Public comment period starts on 11/27/06.

Completed Area Name: PROJECT WIDE  
Completed Sub Area Name: Not reported  
Completed Document Type: Public Notice  
Completed Date: 11/27/2006  
Comments: Public comment starts on 11/27/06.

Completed Area Name: PROJECT WIDE  
Completed Sub Area Name: Not reported  
Completed Document Type: Remedial Action Implementation Workplan  
Completed Date: 06/01/2007  
Comments: Sodium permanganate will be injected at 15 locations followed by performance monitoring events conducted 1, 3, 6 and 12- months after injections.

Completed Area Name: PROJECT WIDE  
Completed Sub Area Name: Not reported  
Completed Document Type: Fieldwork  
Completed Date: 09/29/2007  
Comments: Permanganate injections completed.

Completed Area Name: PROJECT WIDE  
Completed Sub Area Name: Not reported  
Completed Document Type: Remedial Action Completion Report  
Completed Date: 12/12/2007  
Comments: Sodium permanganate was injected into 15 wells. 1,050 gallons of 10 percent solution was injected into each well.

Completed Area Name: PROJECT WIDE  
Completed Sub Area Name: Not reported  
Completed Document Type: Fact Sheets  
Completed Date: 08/01/1988  
Comments: Fact Sheet

Completed Area Name: PROJECT WIDE  
Completed Sub Area Name: Not reported  
Completed Document Type: Fact Sheets  
Completed Date: 01/06/1990  
Comments: Fact Sheet

Completed Area Name: PROJECT WIDE  
Completed Sub Area Name: Not reported  
Completed Document Type: 5 Year Review Reports  
Completed Date: 12/23/2013  
Comments: Not reported

Completed Area Name: PROJECT WIDE  
Completed Sub Area Name: Not reported  
Completed Document Type: Remedial Investigation Report  
Completed Date: 05/22/1992  
Comments: Several chlorinated VOCs, gasoline, and gasoline-related compounds have been detected in soil and groundwater at the site.

Completed Area Name: PROJECT WIDE

Map ID  
Direction  
Distance  
Elevation

MAP FINDINGS

Site

Database(s)

EDR ID Number  
EPA ID Number

**VARIAN (Continued)**

**S100833273**

Completed Sub Area Name: Not reported  
Completed Document Type: Remedial Investigation Report  
Completed Date: 08/13/1992  
Comments: Addendum to RI based on DTSC comments.

Completed Area Name: PROJECT WIDE  
Completed Sub Area Name: Not reported  
Completed Document Type: Remedial Investigation Report  
Completed Date: 01/28/1993  
Comments: Second Addendum to RI based on DTSC comments to First Amendment and results of additional fieldwork.

Completed Area Name: PROJECT WIDE  
Completed Sub Area Name: Not reported  
Completed Document Type: Remedial Investigation Report  
Completed Date: 03/19/1993  
Comments: Third Addendum to RI based on DTSC comments to Second Amendment and results of additional fieldwork.

Completed Area Name: PROJECT WIDE  
Completed Sub Area Name: Not reported  
Completed Document Type: Pilot/Treatability Study Report  
Completed Date: 10/27/2003  
Comments: The pilot study results showed VOCs in groundwater can be reduced by injecting sodium permanganate.

Completed Area Name: PROJECT WIDE  
Completed Sub Area Name: Not reported  
Completed Document Type: Pilot/Treatability Study Report  
Completed Date: 03/14/2005  
Comments: In-situ chemical oxidation pilot study has successfully reduced the concentrations of VOCs in the immediate area of the permanganate injection.

Completed Area Name: PROJECT WIDE  
Completed Sub Area Name: Not reported  
Completed Document Type: Monitoring Report  
Completed Date: 10/09/2007  
Comments: Groundwater concentrations are consistent with historical results.

Completed Area Name: PROJECT WIDE  
Completed Sub Area Name: Not reported  
Completed Document Type: Monitoring Report  
Completed Date: 11/07/2008  
Comments: Sodium permanganate injections have resulted in VOC concentration reductions in localized areas surrounding most injection wells. Sampling also demonstrate that injections did not mobilize hexavalent chromium at concentrations of concern.

Completed Area Name: PROJECT WIDE  
Completed Sub Area Name: Not reported  
Completed Document Type: Monitoring Report  
Completed Date: 05/18/2010  
Comments: Report approved 5/18/2010. Reduced monitoring for the first of the two yearly monitoring events to only 12 wells to be sampled and analyzed for VOCs. However, if resultant data collected from future monitoring events yield increasing concentrations or indicate

Map ID  
Direction  
Distance  
Elevation

MAP FINDINGS

Site

Database(s)

EDR ID Number  
EPA ID Number

**VARIAN (Continued)**

**S100833273**

possible plume migration, DTSC may require that monitoring be modified with regard to chemicals to be analyzed and/or frequency of monitoring events.

Completed Area Name: PROJECT WIDE  
Completed Sub Area Name: Not reported  
Completed Document Type: Monitoring Report  
Completed Date: 06/23/2011  
Comments: Not reported

Completed Area Name: PROJECT WIDE  
Completed Sub Area Name: Not reported  
Completed Document Type: Other Report  
Completed Date: 05/17/2007  
Comments: DTSC approved the pilot study to collect groundwater samples using both the micropurge and passive diffusion bag (PBD) sampling techniques in certain wells.

Completed Area Name: PROJECT WIDE  
Completed Sub Area Name: Not reported  
Completed Document Type: Newsletter  
Completed Date: 07/12/2007  
Comments: Work notice for ESD implementation.

Completed Area Name: PROJECT WIDE  
Completed Sub Area Name: Not reported  
Completed Document Type: Other Report  
Completed Date: 10/09/2007  
Comments: DTSC approved the recommendation for implementation of site-wide PBD sampling for the future sampling events.

Completed Area Name: PROJECT WIDE  
Completed Sub Area Name: Not reported  
Completed Document Type: Monitoring Report  
Completed Date: 05/09/2012  
Comments: Report approved by DTSC. Monitoring consistent with past years' protocol to continue at site. Upcoming Five-Year Review to evaluate effectiveness of site remedy.

Completed Area Name: PROJECT WIDE  
Completed Sub Area Name: Not reported  
Completed Document Type: 5 Year Review Workplan  
Completed Date: 08/16/2011  
Comments: DTSC Comments addressed in follow-up Draft Addendum letter. Five Year Review also contains workplan for sampling sub-slab soil vapor. Five Year Review Workplan approved; Final Addendum to be submitted shortly.  
Not reported

Completed Area Name: PROJECT WIDE  
Completed Sub Area Name: Not reported  
Completed Document Type: Fieldwork  
Completed Date: 09/24/2011  
Comments: Sub-Slab Vapor Sampling performed 9/24/2011 (on a Saturday to prevent interfering with normal business operations).

Completed Area Name: PROJECT WIDE  
Completed Sub Area Name: Not reported

Map ID  
Direction  
Distance  
Elevation

MAP FINDINGS

Site

Database(s)

EDR ID Number  
EPA ID Number

**VARIAN (Continued)**

**S100833273**

Completed Document Type: Technical Report  
Completed Date: 10/26/2011  
Comments: Results from Sub-Slab Vapor sampling performed 9/24/2011. VOCs detected in samples; Indoor Air Sampling to be subsequently performed. Not reported

Completed Area Name: PROJECT WIDE  
Completed Sub Area Name: Not reported  
Completed Document Type: Technical Workplan  
Completed Date: 11/29/2011  
Comments: Indoor Air Sampling and Survey technical memo approved; Indoor air sampling to be performed early December 2011.

Completed Area Name: PROJECT WIDE  
Completed Sub Area Name: Not reported  
Completed Document Type: Fieldwork  
Completed Date: 03/06/2012  
Comments: Indoor air sampling conducted on March 6, 2012; results of this sampling event are to be included and discussed in the Five-Year Review Report.

Completed Area Name: PROJECT WIDE  
Completed Sub Area Name: Not reported  
Completed Document Type: Monitoring Report  
Completed Date: 08/07/2013  
Comments: Groundwater VOC concentrations are slightly elevated from previous years; however, concentrations remain below pre-ISCO injection concentrations. Will monitor for future increases. Per the recent 5 Year Review, may see Enhanced In Situ Bioremediation performed at the site in the future.

Completed Area Name: PROJECT WIDE  
Completed Sub Area Name: Not reported  
Completed Document Type: Public Notice  
Completed Date: 04/25/2014  
Comments: The Public Notice announced the approved of the Third Five-Year Review Report by DTSC and was published in the local paper during the week of 4/21/2014.

Completed Area Name: PROJECT WIDE  
Completed Sub Area Name: Not reported  
Completed Document Type: Monitoring Report  
Completed Date: 04/04/2014  
Comments: The report describes activities performed and monitoring results obtained during the period September 1, 2012 through August 31, 2013. DTSC approved the report with modifications/clarifications that included: Monitored natural attenuation for Buildings 3 & 6 to be re-evaluated at a later time, after more data has been collected.

Completed Area Name: PROJECT WIDE  
Completed Sub Area Name: Not reported  
Completed Document Type: Monitoring Report  
Completed Date: 05/15/2015  
Comments: Not reported

Completed Area Name: PROJECT WIDE  
Completed Sub Area Name: Not reported

Map ID  
Direction  
Distance  
Elevation

MAP FINDINGS

Site

Database(s)

EDR ID Number  
EPA ID Number

**VARIAN (Continued)**

**S100833273**

Completed Document Type: Pilot Study/Treatability Workplan  
Completed Date: 09/26/2014  
Comments: DTSC approves EISB Pilot Study Workplan with modification and revisions. Pilot Study will consist of 2 injections (Bldg 1 and Bldg 4), to be monitored over then next year.

Completed Area Name: PROJECT WIDE  
Completed Sub Area Name: Not reported  
Completed Document Type: 5 Year Review Workplan  
Completed Date: 06/30/2016  
Comments: Not reported

Completed Area Name: PROJECT WIDE  
Completed Sub Area Name: Not reported  
Completed Document Type: Monitoring Report  
Completed Date: 06/30/2016  
Comments: Not reported

Completed Area Name: PROJECT WIDE  
Completed Sub Area Name: Not reported  
Completed Document Type: Annual Oversight Cost Estimate  
Completed Date: 10/31/2012  
Comments: Not reported

Completed Area Name: PROJECT WIDE  
Completed Sub Area Name: Not reported  
Completed Document Type: Annual Oversight Cost Estimate  
Completed Date: 10/15/2013  
Comments: Not reported

Completed Area Name: PROJECT WIDE  
Completed Sub Area Name: Not reported  
Completed Document Type: Annual Oversight Cost Estimate  
Completed Date: 10/10/2014  
Comments: Not reported

Completed Area Name: PROJECT WIDE  
Completed Sub Area Name: Not reported  
Completed Document Type: Annual Oversight Cost Estimate  
Completed Date: 10/07/2015  
Comments: Not reported

Completed Area Name: PROJECT WIDE  
Completed Sub Area Name: Not reported  
Completed Document Type: Annual Oversight Cost Estimate  
Completed Date: 09/30/2016  
Comments: DTSC letter with oversight cost estimate for fiscal year 2016/2017

Completed Area Name: PROJECT WIDE  
Completed Sub Area Name: Not reported  
Completed Document Type: Annual Oversight Cost Estimate  
Completed Date: 10/09/2017  
Comments: DTSC oversight cost estimate for fiscal year 2017/2018 (July 1, 2017 - June 30, 2018)

Completed Area Name: PROJECT WIDE  
Completed Sub Area Name: Not reported

Map ID  
Direction  
Distance  
Elevation

MAP FINDINGS

Site

Database(s)

EDR ID Number  
EPA ID Number

**VARIAN (Continued)**

**S100833273**

Completed Document Type: Annual Oversight Cost Estimate  
Completed Date: 10/04/2018  
Comments: DTSC annual oversight cost estimate for fiscal year 2018/2019

Completed Area Name: PROJECT WIDE  
Completed Sub Area Name: Not reported  
Completed Document Type: Annual Oversight Cost Estimate  
Completed Date: 10/11/2019  
Comments: Not reported

Completed Area Name: PROJECT WIDE  
Completed Sub Area Name: Not reported  
Completed Document Type: Remedial Investigation / Feasibility Study  
Completed Date: 08/31/1991  
Comments: Completed FRIFS. This was an unplanned FRI/FS. A pilot study was completed with oxidation treatment system which utilizes high intensity ultraviolet light and hydrogen peroxide to oxidize VOCs.

Completed Area Name: PROJECT WIDE  
Completed Sub Area Name: Not reported  
Completed Document Type: Removal Action Completion Report  
Completed Date: 09/05/1991  
Comments: A temporary Groundwater Extraction and Treatment System using activated carbon in Building 1 area.

Completed Area Name: PROJECT WIDE  
Completed Sub Area Name: Not reported  
Completed Document Type: Removal Action Completion Report  
Completed Date: 09/05/1991  
Comments: Completed RA. Excavated 100 cubic yards of VOC contaminated soil.

Completed Area Name: PROJECT WIDE  
Completed Sub Area Name: Not reported  
Completed Document Type: Remedial Investigation / Feasibility Study  
Completed Date: 05/31/1991  
Comments: Completed FRIFS which found soil and groundwater is contaminated with VOCs and petroleum hydrocarbons.

Completed Area Name: PROJECT WIDE  
Completed Sub Area Name: Not reported  
Completed Document Type: Public Participation Plan / Community Relations Plan  
Completed Date: 01/31/1990  
Comments: Completed Public Participation Plan.

Completed Area Name: PROJECT WIDE  
Completed Sub Area Name: Not reported  
Completed Document Type: Removal Action Completion Report  
Completed Date: 11/07/1989  
Comments: Completed RA. Removal of 10 cubic yards of soil contaminated with 25% ethylene glycol.

Completed Area Name: PROJECT WIDE  
Completed Sub Area Name: Not reported  
Completed Document Type: Preliminary Assessment Report  
Completed Date: 04/28/1989  
Comments: Completed PA which found the soil and groundwater is contaminated with TCE and other VOCs.

Map ID  
Direction  
Distance  
Elevation

MAP FINDINGS

Site

Database(s)

EDR ID Number  
EPA ID Number

**VARIAN (Continued)**

**S100833273**

Completed Area Name: PROJECT WIDE  
Completed Sub Area Name: Not reported  
Completed Document Type: Operations and Maintenance Report  
Completed Date: 10/05/2006  
Comments: Groundwater concentrations are consistent with historical results.

Completed Area Name: PROJECT WIDE  
Completed Sub Area Name: Not reported  
Completed Document Type: Remedial Action Completion Report  
Completed Date: 03/30/1992  
Comments: Completed RA. A soil vapor extraction system (SVE) was implemented as an IRM to remediate gasoline contaminated soil near building 3 area.

Completed Area Name: PROJECT WIDE  
Completed Sub Area Name: Not reported  
Completed Document Type: 5 Year Review Workplan  
Completed Date: 03/10/2006  
Comments: Approved without comments.

Completed Area Name: PROJECT WIDE  
Completed Sub Area Name: Not reported  
Completed Document Type: Fact Sheets  
Completed Date: 06/01/1993  
Comments: Fact sheet provides a project update and announces a community meeting on June 23.

Completed Area Name: PROJECT WIDE  
Completed Sub Area Name: Not reported  
Completed Document Type: Fact Sheets  
Completed Date: 10/01/1992  
Comments: Fact sheet describes the progress made on site investigations.

Completed Area Name: PROJECT WIDE  
Completed Sub Area Name: Not reported  
Completed Document Type: Fact Sheets  
Completed Date: 11/01/1991  
Comments: Fact Sheet describes progress made on site investigations.

Completed Area Name: PROJECT WIDE  
Completed Sub Area Name: Not reported  
Completed Document Type: Fact Sheets  
Completed Date: 05/01/1991  
Comments: Fact sheet updating community on soil and groundwater investigations.

Completed Area Name: PROJECT WIDE  
Completed Sub Area Name: Not reported  
Completed Document Type: Fieldwork  
Completed Date: 12/17/2014  
Comments: The fieldwork for the enhanced in situ bioremediation pilot study was completed December 2014.

Completed Area Name: PROJECT WIDE  
Completed Sub Area Name: Not reported  
Completed Document Type: Work Notice  
Completed Date: 11/10/2014  
Comments: Work Notice detailing Enhanced In-Situ Bioremediation Pilot Study fieldwork published and mailed to local community on 11/10/2014.

Map ID  
Direction  
Distance  
Elevation

MAP FINDINGS

Site

Database(s)

EDR ID Number  
EPA ID Number

**VARIAN (Continued)**

**S100833273**

Completed Area Name: PROJECT WIDE  
Completed Sub Area Name: Not reported  
Completed Document Type: Financial Assurance Documentation  
Completed Date: 11/20/2015  
Comments: Financial Assurance Mechanism accepted by DTSC Financial Responsibility Unit on 11-19-2015.

Completed Area Name: PROJECT WIDE  
Completed Sub Area Name: Not reported  
Completed Document Type: Pilot/Treatability Study Report  
Completed Date: 02/24/2017  
Comments: The Report describes the enhanced in situ bioremediation (EISB) pilot study implementation and associated performance and vapor intrusion monitoring results. Limited data from the initial injection indicates EISB may be effective at the site; however, some monitoring locations during the initial injections may have been too far from injection points to properly evaluate pilot study progress. Proposed additional fieldwork includes expansion of the pilot study injection area, as well as installation of additional monitoring wells in both the Building 1 and Building 4 areas. DTSC approved the additional, recommended fieldwork.

Completed Area Name: PROJECT WIDE  
Completed Sub Area Name: Not reported  
Completed Document Type: Financial Assurance Documentation  
Completed Date: 11/19/2015  
Comments: Review completed by Financial Responsibility Unit - Financial assurance mechanism accepted and covers the approved cost estimate for operation and maintenance activities.

Completed Area Name: PROJECT WIDE  
Completed Sub Area Name: Not reported  
Completed Document Type: Fieldwork  
Completed Date: 09/15/2017  
Comments: Enhanced In Situ Bioremediation injections performed on September 11 and September 15, 2017.

Completed Area Name: PROJECT WIDE  
Completed Sub Area Name: Not reported  
Completed Document Type: Work Notice  
Completed Date: 09/01/2017  
Comments: A Work Notice was printed and distributed and mailed on 09/01/2017 to inform the community of injection fieldwork to begin at site on 09/11/2017.

Completed Area Name: PROJECT WIDE  
Completed Sub Area Name: Not reported  
Completed Document Type: Other Report  
Completed Date: 03/26/2018  
Comments: On February 13, 2018, air sampling was conducted indoors and outdoors at Building 4 to monitor the previously-approved enhanced in situ bioremediation injections. Elevated levels of trichloroethene (TCE) were reported in indoor air sampled at location IA4-4 (hallway adjacent to loading dock) at 11 micrograms per cubic meter (ug/m3), which exceeded the USEPA Accelerated Response Action Level of 8 ug/m3. This location was resampled on March 22, 2018, following the same procedures implemented on February 13th. The sample was analyzed



Map ID  
Direction  
Distance  
Elevation

MAP FINDINGS

Site

Database(s)

EDR ID Number  
EPA ID Number

**VARIAN (Continued)**

**S100833273**

using EPA Method TO-15; however, TCE was not detected during this second event. Other volatile organic compounds were detected during the second event at concentrations similar to those detected during the Feb 13th event. No known sources were identified near the sampling location, nor usage of TCE was documented at the site; therefore, the Feb 13th detection of TCE was deemed anomalous. Indoor air will be sampled again in August 2018.

Future Area Name: PROJECT WIDE  
Future Sub Area Name: Not reported  
Future Document Type: 5 Year Review Reports  
Future Due Date: 2022  
Schedule Area Name: PROJECT WIDE  
Schedule Sub Area Name: Not reported  
Schedule Document Type: 5 Year Review Reports  
Schedule Due Date: 12/29/2018  
Schedule Revised Date: 12/29/2019

**Calsite:**

Name: VARIAN  
Address: 611 HANSEN WAY  
City: PALO ALTO  
Region: BERKELEY  
Facility ID: 43360086  
Facility Type: RP  
Type: RESPONSIBLE PARTY  
Branch: NC  
Branch Name: NORTH COAST  
File Name: Not reported  
State Senate District: 08211997  
Status: CERTIFIED OPERATION AND MAINTENANCE, ALL PLANNED ACTIVITIES IMPLEMENTED, REMEDIATION CONTINUES  
Status Name: CERTIFIED / OPERATION & MAINTENANCE  
Lead Agency: DEPT OF TOXIC SUBSTANCES CONTROL  
NPL: Not Listed  
SIC Code: 36  
SIC Name: MANU - ELECTRONIC & OTHER ELECTRIC EQUIP  
Access: Controlled  
Cortese: Not reported  
Hazardous Ranking Score: Not reported  
Date Site Hazard Ranked: Not reported  
Groundwater Contamination: Confirmed  
Staff Member Responsible for Site: JRANDENI  
Supervisor Responsible for Site: Not reported  
Region Water Control Board: SF  
Region Water Control Board Name: SAN FRANCISCO BAY  
Lat/Long Direction: Not reported  
Lat/Long (dms): 0 0 0 / 0 0 0  
Lat/long Method: Not reported  
Lat/Long Description: Not reported  
State Assembly District Code: 21  
State Senate District Code: 11  
Facility ID: 43360086  
Activity: RA  
Activity Name: REMOVAL ACTION  
AWP Code: GWVOC  
Proposed Budget: 0

Map ID  
Direction  
Distance  
Elevation

MAP FINDINGS

Site

Database(s)

EDR ID Number  
EPA ID Number

**VARIAN (Continued)**

**S100833273**

AWP Completion Date:	Not reported
Revised Due Date:	Not reported
Comments Date:	09051991
Est Person-Yrs to complete:	0
Estimated Size:	Not reported
Request to Delete Activity:	Not reported
Activity Status:	COM
Definition of Status:	CERTIFIED / OPERATION & MAINTENANCE
Liquids Removed (Gals):	0
Liquids Treated (Gals):	0
Action Included Capping:	Not reported
Well Decommissioned:	Not reported
Action Included Fencing:	Not reported
Removal Action Certification:	N
Activity Comments:	A TEMPORARY GROUNDWATER TREATMENT SYSTEM RAN FOR ABOUT A MONTH.
For Commercial Reuse:	0
For Industrial Reuse:	0
For Residential Reuse:	0
Unknown Type:	0
Facility ID:	43360086
Activity:	FRIFS
Activity Name:	FOCUSED REMEDIAL INVESTIGATION/FEASIBILITY STUDY
AWP Code:	PILOT
Proposed Budget:	0
AWP Completion Date:	Not reported
Revised Due Date:	Not reported
Comments Date:	08311991
Est Person-Yrs to complete:	0
Estimated Size:	Not reported
Request to Delete Activity:	Not reported
Activity Status:	COM
Definition of Status:	CERTIFIED / OPERATION & MAINTENANCE
Liquids Removed (Gals):	0
Liquids Treated (Gals):	0
Action Included Capping:	Not reported
Well Decommissioned:	Not reported
Action Included Fencing:	Not reported
Removal Action Certification:	Not reported
Activity Comments:	Not reported
For Commercial Reuse:	0
For Industrial Reuse:	0
For Residential Reuse:	0
Unknown Type:	0
Facility ID:	43360086
Activity:	CEQA
Activity Name:	CEQA INCLUDING NEGATIVE DECS
AWP Code:	Not reported
Proposed Budget:	0
AWP Completion Date:	Not reported
Revised Due Date:	Not reported
Comments Date:	12101991
Est Person-Yrs to complete:	0
Estimated Size:	Not reported
Request to Delete Activity:	Not reported
Activity Status:	COM
Definition of Status:	CERTIFIED / OPERATION & MAINTENANCE
Liquids Removed (Gals):	0

Map ID  
Direction  
Distance  
Elevation

MAP FINDINGS

Site

Database(s)

EDR ID Number  
EPA ID Number

**VARIAN (Continued)**

**S100833273**

Liquids Treated (Gals):	0
Action Included Capping:	Not reported
Well Decommissioned:	Not reported
Action Included Fencing:	Not reported
Removal Action Certification:	Not reported
Activity Comments:	Not reported
For Commercial Reuse:	0
For Industrial Reuse:	0
For Residential Reuse:	0
Unknown Type:	0
Facility ID:	43360086
Activity:	RA
Activity Name:	REMOVAL ACTION
AWP Code:	SOIL
Proposed Budget:	0
AWP Completion Date:	Not reported
Revised Due Date:	Not reported
Comments Date:	03301992
Est Person-Yrs to complete:	0
Estimated Size:	Not reported
Request to Delete Activity:	Not reported
Activity Status:	COM
Definition of Status:	CERTIFIED / OPERATION & MAINTENANCE
Liquids Removed (Gals):	0
Liquids Treated (Gals):	0
Action Included Capping:	Not reported
Well Decommissioned:	Not reported
Action Included Fencing:	Not reported
Removal Action Certification:	N
Activity Comments:	A SOIL VAPOR EXTRACTION SYSTEM WAS INSTALLED. CUBIC FEET PER MINUTEUNKNOWN.
For Commercial Reuse:	0
For Industrial Reuse:	0
For Residential Reuse:	0
Unknown Type:	0
Facility ID:	43360086
Activity:	RA
Activity Name:	REMOVAL ACTION
AWP Code:	GW
Proposed Budget:	0
AWP Completion Date:	Not reported
Revised Due Date:	Not reported
Comments Date:	06121992
Est Person-Yrs to complete:	0
Estimated Size:	Not reported
Request to Delete Activity:	Not reported
Activity Status:	COM
Definition of Status:	CERTIFIED / OPERATION & MAINTENANCE
Liquids Removed (Gals):	0
Liquids Treated (Gals):	0
Action Included Capping:	Not reported
Well Decommissioned:	Not reported
Action Included Fencing:	Not reported
Removal Action Certification:	N
Activity Comments:	A GROUND WATER EXTRACTION SYSTEM WAS INSTALLED. GALLONS PER MINUTEUNKNOWN.
For Commercial Reuse:	0

Map ID  
Direction  
Distance  
Elevation

MAP FINDINGS

Site

Database(s)

EDR ID Number  
EPA ID Number

**VARIAN (Continued)**

**S100833273**

For Industrial Reuse: 0  
For Residential Reuse: 0  
Unknown Type: 0  
Facility ID: 43360086  
Activity: COST  
Activity Name: COST RECOVERY  
AWP Code: SETT  
Proposed Budget: 0  
AWP Completion Date: Not reported  
Revised Due Date: Not reported  
Comments Date: 05271993  
Est Person-Yrs to complete: 0  
Estimated Size: Not reported  
Request to Delete Activity: Not reported  
Activity Status: COM  
Definition of Status: CERTIFIED / OPERATION & MAINTENANCE  
Liquids Removed (Gals): 0  
Liquids Treated (Gals): 0  
Action Included Capping: Not reported  
Well Decommissioned: Not reported  
Action Included Fencing: Not reported  
Removal Action Certification: Not reported  
Activity Comments: Not reported  
For Commercial Reuse: 0  
For Industrial Reuse: 0  
For Residential Reuse: 0  
Unknown Type: 0  
Facility ID: 43360086  
Activity: RIFS  
Activity Name: REMEDIAL INVESTIGATION / FEASIBILITY STUDY  
AWP Code: GW  
Proposed Budget: 0  
AWP Completion Date: Not reported  
Revised Due Date: Not reported  
Comments Date: 03291994  
Est Person-Yrs to complete: 0  
Estimated Size: Not reported  
Request to Delete Activity: Not reported  
Activity Status: COM  
Definition of Status: CERTIFIED / OPERATION & MAINTENANCE  
Liquids Removed (Gals): 0  
Liquids Treated (Gals): 0  
Action Included Capping: Not reported  
Well Decommissioned: Not reported  
Action Included Fencing: Not reported  
Removal Action Certification: Not reported  
Activity Comments: Not reported  
For Commercial Reuse: 0  
For Industrial Reuse: 0  
For Residential Reuse: 0  
Unknown Type: 0  
Facility ID: 43360086  
Activity: RIFS  
Activity Name: REMEDIAL INVESTIGATION / FEASIBILITY STUDY  
AWP Code: GW  
Proposed Budget: 0  
AWP Completion Date: Not reported

Map ID  
Direction  
Distance  
Elevation

MAP FINDINGS

Site

Database(s)

EDR ID Number  
EPA ID Number

**VARIAN (Continued)**

**S100833273**

Revised Due Date: Not reported  
Comments Date: 03311994  
Est Person-Yrs to complete: 0  
Estimated Size: Not reported  
Request to Delete Activity: Not reported  
Activity Status: COM  
Definition of Status: CERTIFIED / OPERATION & MAINTENANCE  
Liquids Removed (Gals): 0  
Liquids Treated (Gals): 0  
Action Included Capping: Not reported  
Well Decommissioned: Not reported  
Action Included Fencing: Not reported  
Removal Action Certification: Not reported  
Activity Comments: Not reported  
For Commercial Reuse: 0  
For Industrial Reuse: 0  
For Residential Reuse: 0  
Unknown Type: 0  
Facility ID: 43360086  
Activity: RIFS  
Activity Name: REMEDIAL INVESTIGATION / FEASIBILITY STUDY  
AWP Code: SOIL  
Proposed Budget: 0  
AWP Completion Date: Not reported  
Revised Due Date: Not reported  
Comments Date: 06201994  
Est Person-Yrs to complete: 0  
Estimated Size: Not reported  
Request to Delete Activity: Not reported  
Activity Status: COM  
Definition of Status: CERTIFIED / OPERATION & MAINTENANCE  
Liquids Removed (Gals): 0  
Liquids Treated (Gals): 0  
Action Included Capping: Not reported  
Well Decommissioned: Not reported  
Action Included Fencing: Not reported  
Removal Action Certification: Not reported  
Activity Comments: Not reported  
For Commercial Reuse: 0  
For Industrial Reuse: 0  
For Residential Reuse: 0  
Unknown Type: 0  
Facility ID: 43360086  
Activity: CEQA  
Activity Name: CEQA INCLUDING NEGATIVE DECS  
AWP Code: Not reported  
Proposed Budget: 0  
AWP Completion Date: Not reported  
Revised Due Date: Not reported  
Comments Date: 01051995  
Est Person-Yrs to complete: 0  
Estimated Size: Not reported  
Request to Delete Activity: Not reported  
Activity Status: COM  
Definition of Status: CERTIFIED / OPERATION & MAINTENANCE  
Liquids Removed (Gals): 0  
Liquids Treated (Gals): 0

Map ID  
Direction  
Distance  
Elevation

MAP FINDINGS

Site

Database(s)

EDR ID Number  
EPA ID Number

**VARIAN (Continued)**

**S100833273**

Action Included Capping:	Not reported
Well Decommissioned:	Not reported
Action Included Fencing:	Not reported
Removal Action Certification:	Not reported
Activity Comments:	Not reported
For Commercial Reuse:	0
For Industrial Reuse:	0
For Residential Reuse:	0
Unknown Type:	0
Facility ID:	43360086
Activity:	RAP
Activity Name:	REMEDIAL ACTION PLAN / RECORD OF DECISION
AWP Code:	GW
Proposed Budget:	0
AWP Completion Date:	Not reported
Revised Due Date:	Not reported
Comments Date:	01051995
Est Person-Yrs to complete:	0
Estimated Size:	Not reported
Request to Delete Activity:	Not reported
Activity Status:	COM
Definition of Status:	CERTIFIED / OPERATION & MAINTENANCE
Liquids Removed (Gals):	0
Liquids Treated (Gals):	0
Action Included Capping:	Not reported
Well Decommissioned:	Not reported
Action Included Fencing:	Not reported
Removal Action Certification:	Not reported
Activity Comments:	Not reported
For Commercial Reuse:	0
For Industrial Reuse:	0
For Residential Reuse:	0
Unknown Type:	0
Facility ID:	43360086
Activity:	RA
Activity Name:	REMOVAL ACTION
AWP Code:	SVE
Proposed Budget:	0
AWP Completion Date:	Not reported
Revised Due Date:	Not reported
Comments Date:	04061995
Est Person-Yrs to complete:	0
Estimated Size:	Not reported
Request to Delete Activity:	Not reported
Activity Status:	COM
Definition of Status:	CERTIFIED / OPERATION & MAINTENANCE
Liquids Removed (Gals):	0
Liquids Treated (Gals):	0
Action Included Capping:	Not reported
Well Decommissioned:	Not reported
Action Included Fencing:	Not reported
Removal Action Certification:	N
Activity Comments:	A SOIL VAPOR EXTRACTION SYSTEM EXTRACTED A CUMULATIVE MASS OF APPROXIMATELY 15,352 LBS OF TPH-G.
For Commercial Reuse:	0
For Industrial Reuse:	0
For Residential Reuse:	0

Map ID  
Direction  
Distance  
Elevation

MAP FINDINGS

Site

Database(s)

EDR ID Number  
EPA ID Number

**VARIAN (Continued)**

**S100833273**

Unknown Type: 0  
Facility ID: 43360086  
Activity: DES  
Activity Name: DESIGN  
AWP Code: GW  
Proposed Budget: 0  
AWP Completion Date: Not reported  
Revised Due Date: Not reported  
Comments Date: 07021995  
Est Person-Yrs to complete: 0.32000  
Estimated Size: L  
Request to Delete Activity: Not reported  
Activity Status: COM  
Definition of Status: CERTIFIED / OPERATION & MAINTENANCE  
Liquids Removed (Gals): 0  
Liquids Treated (Gals): 0  
Action Included Capping: Not reported  
Well Decommissioned: Not reported  
Action Included Fencing: Not reported  
Removal Action Certification: Not reported  
Activity Comments: Not reported  
For Commercial Reuse: 0  
For Industrial Reuse: 0  
For Residential Reuse: 0  
Unknown Type: 0  
Facility ID: 43360086  
Activity: RMDL  
Activity Name: REMEDIAL ACTION (RAP REQUIRED)  
AWP Code: GW  
Proposed Budget: 0  
AWP Completion Date: Not reported  
Revised Due Date: Not reported  
Comments Date: 06111996  
Est Person-Yrs to complete: 0.28000  
Estimated Size: L  
Request to Delete Activity: Not reported  
Activity Status: COM  
Definition of Status: CERTIFIED / OPERATION & MAINTENANCE  
Liquids Removed (Gals): 0  
Liquids Treated (Gals): 0  
Action Included Capping: Not reported  
Well Decommissioned: Not reported  
Action Included Fencing: Not reported  
Removal Action Certification: N  
Activity Comments: APPROVED FINAL REMEDIAL ACTION FOR THE SITE. THE FRA INCLUDES GROUND-WATER EXTRACTION AND TREATMENT.  
For Commercial Reuse: 0  
For Industrial Reuse: 0  
For Residential Reuse: 0  
Unknown Type: 0  
Facility ID: 43360086  
Activity: 5YEAR  
Activity Name: FIVE-YEAR REVIEW REQUIRED BY CERCLA  
AWP Code: Not reported  
Proposed Budget: 0  
AWP Completion Date: Not reported  
Revised Due Date: Not reported

Map ID  
Direction  
Distance  
Elevation

MAP FINDINGS

Site

Database(s)

EDR ID Number  
EPA ID Number

**VARIAN (Continued)**

**S100833273**

Comments Date: 04122002  
Est Person-Yrs to complete: 0  
Estimated Size: Not reported  
Request to Delete Activity: Not reported  
Activity Status: COM  
Definition of Status: CERTIFIED / OPERATION & MAINTENANCE  
Liquids Removed (Gals): 0  
Liquids Treated (Gals): 0  
Action Included Capping: Not reported  
Well Decommissioned: Not reported  
Action Included Fencing: Not reported  
Removal Action Certification: Not reported  
Activity Comments: Not reported  
For Commercial Reuse: 0  
For Industrial Reuse: 0  
For Residential Reuse: 0  
Unknown Type: 0  
Facility ID: 43360086  
Activity: OM  
Activity Name: OPERATION & MAINTENANCE  
AWP Code: PLAN  
Proposed Budget: 0  
AWP Completion Date: Not reported  
Revised Due Date: Not reported  
Comments Date: 09061996  
Est Person-Yrs to complete: 0  
Estimated Size: Not reported  
Request to Delete Activity: Not reported  
Activity Status: COM  
Definition of Status: CERTIFIED / OPERATION & MAINTENANCE  
Liquids Removed (Gals): 0  
Liquids Treated (Gals): 0  
Action Included Capping: Not reported  
Well Decommissioned: Not reported  
Action Included Fencing: Not reported  
Removal Action Certification: Not reported  
Activity Comments: Not reported  
For Commercial Reuse: 0  
For Industrial Reuse: 0  
For Residential Reuse: 0  
Unknown Type: 0  
Facility ID: 43360086  
Activity: CERT  
Activity Name: CERTIFICATION  
AWP Code: Not reported  
Proposed Budget: 0  
AWP Completion Date: Not reported  
Revised Due Date: Not reported  
Comments Date: 08211997  
Est Person-Yrs to complete: 0  
Estimated Size: Not reported  
Request to Delete Activity: Not reported  
Activity Status: COM  
Definition of Status: CERTIFIED / OPERATION & MAINTENANCE  
Liquids Removed (Gals): 0  
Liquids Treated (Gals): 0  
Action Included Capping: Not reported



Map ID  
Direction  
Distance  
Elevation

MAP FINDINGS

Site

Database(s)

EDR ID Number  
EPA ID Number

**VARIAN (Continued)**

**S100833273**

Well Decommissioned: Not reported  
Action Included Fencing: Not reported  
Removal Action Certification: N  
Activity Comments: 33.7 MILLION GALS. OF GROUNDWATER TREATED USING AN AIR STRIPPING TREATMENT UNIT. GROUNDWATER EXTRACTION IS CONTINUING THROUGH THE OPERATION AND MAINTENANCE OF THE GROUNDWATER EXTRACTION SYSTEM.

For Commercial Reuse: 0  
For Industrial Reuse: 0  
For Residential Reuse: 0  
Unknown Type: 0  
Facility ID: 43360086  
Activity: ORDER  
Activity Name: I/SE, IORSE, FFA, FFSRA, VCA, EA  
AWP Code: OM  
Proposed Budget: 0  
AWP Completion Date: Not reported  
Revised Due Date: Not reported  
Comments Date: 08211997  
Est Person-Yrs to complete: 0  
Estimated Size: Not reported  
Request to Delete Activity: Not reported  
Activity Status: COM  
Definition of Status: CERTIFIED / OPERATION & MAINTENANCE  
Liquids Removed (Gals): 0  
Liquids Treated (Gals): 0  
Action Included Capping: Not reported  
Well Decommissioned: Not reported  
Action Included Fencing: Not reported  
Removal Action Certification: Not reported  
Activity Comments: Not reported  
For Commercial Reuse: 0  
For Industrial Reuse: 0  
For Residential Reuse: 0  
Unknown Type: 0  
Facility ID: 43360086  
Activity: CHP65  
Activity Name: AMENDED ORDER/AGREEMENT, CHAPTER 6.5 TRANSITION  
AWP Code: ORDER  
Proposed Budget: 0  
AWP Completion Date: Not reported  
Revised Due Date: Not reported  
Comments Date: 12111998  
Est Person-Yrs to complete: 0  
Estimated Size: Not reported  
Request to Delete Activity: Not reported  
Activity Status: COM  
Definition of Status: CERTIFIED / OPERATION & MAINTENANCE  
Liquids Removed (Gals): 0  
Liquids Treated (Gals): 0  
Action Included Capping: Not reported  
Well Decommissioned: Not reported  
Action Included Fencing: Not reported  
Removal Action Certification: Not reported  
Activity Comments: Not reported  
For Commercial Reuse: 0  
For Industrial Reuse: 0  
For Residential Reuse: 0

Map ID  
Direction  
Distance  
Elevation

MAP FINDINGS

Site

Database(s)

EDR ID Number  
EPA ID Number

**VARIAN (Continued)**

**S100833273**

Unknown Type: 0  
Facility ID: 43360086  
Activity: 5YEAR  
Activity Name: FIVE-YEAR REVIEW REQUIRED BY CERCLA  
AWP Code: Not reported  
Proposed Budget: 0  
AWP Completion Date: 09302006  
Revised Due Date: 04302007  
Comments Date: Not reported  
Est Person-Yrs to complete: 0  
Estimated Size: Not reported  
Request to Delete Activity: Not reported  
Activity Status: COM  
Definition of Status: CERTIFIED / OPERATION & MAINTENANCE  
Liquids Removed (Gals): 0  
Liquids Treated (Gals): 0  
Action Included Capping: Not reported  
Well Decommissioned: Not reported  
Action Included Fencing: Not reported  
Removal Action Certification: Not reported  
Activity Comments: Not reported  
For Commercial Reuse: 0  
For Industrial Reuse: 0  
For Residential Reuse: 0  
Unknown Type: 0  
Facility ID: 43360086  
Activity: ORDER  
Activity Name: I/SE, IORSE, FFA, FFSRA, VCA, EA  
AWP Code: CNSNT  
Proposed Budget: 0  
AWP Completion Date: Not reported  
Revised Due Date: Not reported  
Comments Date: 05301989  
Est Person-Yrs to complete: 0  
Estimated Size: Not reported  
Request to Delete Activity: Not reported  
Activity Status: COM  
Definition of Status: CERTIFIED / OPERATION & MAINTENANCE  
Liquids Removed (Gals): 0  
Liquids Treated (Gals): 0  
Action Included Capping: Not reported  
Well Decommissioned: Not reported  
Action Included Fencing: Not reported  
Removal Action Certification: Not reported  
Activity Comments: Not reported  
For Commercial Reuse: 0  
For Industrial Reuse: 0  
For Residential Reuse: 0  
Unknown Type: 0  
Facility ID: 43360086  
Activity: RA  
Activity Name: REMOVAL ACTION  
AWP Code: SOIL  
Proposed Budget: 0  
AWP Completion Date: Not reported  
Revised Due Date: Not reported  
Comments Date: 11071989

Map ID  
Direction  
Distance  
Elevation

MAP FINDINGS

Site

Database(s)

EDR ID Number  
EPA ID Number

**VARIAN (Continued)**

**S100833273**

Est Person-Yrs to complete: 0  
Estimated Size: Not reported  
Request to Delete Activity: Not reported  
Activity Status: COM  
Definition of Status: CERTIFIED / OPERATION & MAINTENANCE  
Liquids Removed (Gals): 0  
Liquids Treated (Gals): 0  
Action Included Capping: Not reported  
Well Decommissioned: Not reported  
Action Included Fencing: Not reported  
Removal Action Certification: N  
Activity Comments: THIRTY 100 GALLONS OF 25% ETHYLENE GLYCOL WAS RELEASED BETWEEN 6/26 & 6/30/89. SOME RESIDUAL WORK WAS DONE 11/89.  
For Commercial Reuse: 0  
For Industrial Reuse: 0  
For Residential Reuse: 0  
Unknown Type: 0  
Facility ID: 43360086  
Activity: PPP  
Activity Name: PUBLIC PARTICIPATION PLAN  
AWP Code: Not reported  
Proposed Budget: 0  
AWP Completion Date: Not reported  
Revised Due Date: Not reported  
Comments Date: 01311990  
Est Person-Yrs to complete: 0  
Estimated Size: Not reported  
Request to Delete Activity: Not reported  
Activity Status: COM  
Definition of Status: CERTIFIED / OPERATION & MAINTENANCE  
Liquids Removed (Gals): 0  
Liquids Treated (Gals): 0  
Action Included Capping: Not reported  
Well Decommissioned: Not reported  
Action Included Fencing: Not reported  
Removal Action Certification: Not reported  
Activity Comments: Not reported  
For Commercial Reuse: 0  
For Industrial Reuse: 0  
For Residential Reuse: 0  
Unknown Type: 0  
Facility ID: 43360086  
Activity: FRIFS  
Activity Name: FOCUSED REMEDIAL INVESTIGATION/FEASIBILITY STUDY  
AWP Code: Not reported  
Proposed Budget: 0  
AWP Completion Date: Not reported  
Revised Due Date: Not reported  
Comments Date: 05311991  
Est Person-Yrs to complete: 0  
Estimated Size: Not reported  
Request to Delete Activity: Not reported  
Activity Status: COM  
Definition of Status: CERTIFIED / OPERATION & MAINTENANCE  
Liquids Removed (Gals): 0  
Liquids Treated (Gals): 0  
Action Included Capping: Not reported

Map ID  
Direction  
Distance  
Elevation

MAP FINDINGS

Site

Database(s)

EDR ID Number  
EPA ID Number

**VARIAN (Continued)**

**S100833273**

Well Decommissioned: Not reported  
Action Included Fencing: Not reported  
Removal Action Certification: Not reported  
Activity Comments: Not reported  
For Commercial Reuse: 0  
For Industrial Reuse: 0  
For Residential Reuse: 0  
Unknown Type: 0  
Facility ID: 43360086  
Activity: RA  
Activity Name: REMOVAL ACTION  
AWP Code: SOIL2  
Proposed Budget: 0  
AWP Completion Date: Not reported  
Revised Due Date: Not reported  
Comments Date: 09051991  
Est Person-Yrs to complete: 0  
Estimated Size: Not reported  
Request to Delete Activity: Not reported  
Activity Status: COM  
Definition of Status: CERTIFIED / OPERATION & MAINTENANCE  
Liquids Removed (Gals): 100  
Liquids Treated (Gals): 0  
Action Included Capping: Not reported  
Well Decommissioned: Not reported  
Action Included Fencing: Not reported  
Removal Action Certification: N  
Activity Comments: EXCAVATION OF 100 CY OF CONTAMINATED SOIL.  
For Commercial Reuse: 0  
For Industrial Reuse: 0  
For Residential Reuse: 0  
Unknown Type: 0  
Facility ID: 43360086  
Activity: CEQA  
Activity Name: CEQA INCLUDING NEGATIVE DECS  
AWP Code: NEGD  
Proposed Budget: 0  
AWP Completion Date: Not reported  
Revised Due Date: Not reported  
Comments Date: 08151991  
Est Person-Yrs to complete: 0  
Estimated Size: Not reported  
Request to Delete Activity: Not reported  
Activity Status: COM  
Definition of Status: CERTIFIED / OPERATION & MAINTENANCE  
Liquids Removed (Gals): 0  
Liquids Treated (Gals): 0  
Action Included Capping: Not reported  
Well Decommissioned: Not reported  
Action Included Fencing: Not reported  
Removal Action Certification: Not reported  
Activity Comments: Not reported  
For Commercial Reuse: 0  
For Industrial Reuse: 0  
For Residential Reuse: 0  
Unknown Type: 0  
Alternate Address: 611 HANSEN WAY

Map ID  
Direction  
Distance  
Elevation

MAP FINDINGS

Site

Database(s)

EDR ID Number  
EPA ID Number

**VARIAN (Continued)**

**S100833273**

Alternate City,St,Zip: PALO ALTO, CA 94303  
Alternate Address: 611 HANSEN WAY  
Alternate City,St,Zip: PALO ALTO, CA 94304  
Background Info: Varian is a diversified electronics company occupying 70 acres in the Stanford Research Park since 1952. Due to historical practices, gasoline, trichloroethylene (TCE) and perchloroethylene (PCE) contaminated the soil and underlying groundwater.

Comments Date: 04281989  
Comments: Completed PA.  
Comments Date: 05301989  
Comments: Consent Order signed.  
Comments Date: 05311991  
Comments: Completed FRIFS.  
Comments Date: 06111996  
Comments: Completed FRA for the site which includes groundwater extraction  
Comments Date: 06111996  
Comments: and treatment.  
Comments Date: 06201994  
Comments: Completed RIFS for Soil Operable Unit.  
Comments Date: 07021995  
Comments: Approved Design documents for groundwater treatment system.  
Comments Date: 08151991  
Comments: Completed CEQA Negative Declaration.  
Comments Date: 08211997  
Comments: Certified Site. Amended Order to include operation and  
Comments Date: 08211997  
Comments: maintenance of the remedial system. Groundwater extraction and  
Comments Date: 08211997  
Comments: treatment will continue in accordance with the approved  
Comments Date: 08211997  
Comments: operation and maintenance plan.  
Comments Date: 08311991  
Comments: Completed FRIFS. This was an unplanned F-RI/FS. A pilot study  
Comments Date: 08311991  
Comments: was completed with oxidation treatment system which utilizes  
Comments Date: 08311991  
Comments: high intensity ultraviolet light and hydrogen peroxide to  
Comments Date: 08311991  
Comments: oxidize VOCs.  
Comments Date: 09051991  
Comments: Completed RA. Excavated 100 cubic yards of VOC contaminated  
Comments Date: 09051991  
Comments: soil. Groundwater extraction and treatment system started.  
Comments Date: 09051991  
Comments: Effluent is reused for on-site irrigation.  
Comments Date: 09061996  
Comments: Approved O&M Plan for groundwater system. Treatment system  
Comments Date: 09061996  
Comments: incorporates instrumentation for automatic operation which  
Comments Date: 09061996  
Comments: requires only periodic observation and maintenance.  
Comments Date: 11071989  
Comments: Completed RA. Removal of ten cubic yards of soil contaminated  
Comments Date: 11071989  
Comments: with 25% ethylene glycol.  
Comments Date: 01051995

Map ID  
Direction  
Distance  
Elevation

MAP FINDINGS

Site

Database(s)

EDR ID Number  
EPA ID Number

**VARIAN (Continued)**

**S100833273**

Comments: Approved RAP. Implementation expected to be completed by April  
Comments Date: 01051995  
Comments: 1996. SVE and treatment system with activated carbon adsorption  
Comments Date: 01051995  
Comments: was selected for soil. For groundwater treatment, using an  
Comments Date: 01051995  
Comments: air-stripper was selected and treated water will be used on-site  
Comments Date: 01051995  
Comments: for irrigation to the extent possible. Remainder will be  
Comments Date: 01051995  
Comments: discharged to storm drain. CEQA Negative Declaration completed.  
Comments Date: 01311990  
Comments: Completed Public Participation Plan.  
Comments Date: 03301992  
Comments: Completed RA. A soil vapor extraction system (SVE) was  
Comments Date: 03301992  
Comments: implemented as an IRM to remediate gasoline contaminated soil  
Comments Date: 03301992  
Comments: near building 3 area. IRM was completed in December 1993. A  
Comments Date: 03301992  
Comments: Verification sampling program was undertaken; samples indicated  
Comments Date: 03301992  
Comments: that Removal Action was successful. Samples all non-detect.  
Comments Date: 03311994  
Comments: Completed RIFS for Groundwater Operable Unit.  
Comments Date: 04061995  
Comments: Completed RA. Soil Vapor Extraction (SVE) system treated soils  
Comments Date: 04061995  
Comments: impacted with benzene, toluene, ethylbenzene, xylenes (BTEX) and  
Comments Date: 04061995  
Comments: total extractable petroleum hydrocarbons (TPH-G) which were  
Comments Date: 04061995  
Comments: detected near Building 3 onsite. Chemical concentrations have  
Comments Date: 04061995  
Comments: been reduced below remedial action objectives for the site.  
Comments Date: 04061995  
Comments: Verification sampling indicated that the SVE was successful in  
Comments Date: 04061995  
Comments: remediating affected soils. SVE system was shut down and is  
Comments Date: 04061995  
Comments: being removed from the site. The system extracted a cumulative  
Comments Date: 04061995  
Comments: mass of about 15,352 pounds of TPH-G from February 1992 through  
Comments Date: 04061995  
Comments: December 1993.  
Comments Date: 04122002  
Comments: Completed Five-Year Review. Based on this review, Varian plans  
Comments Date: 04122002  
Comments: to conduct an in-situ pilot test in 2003 to evaluate techniques  
Comments Date: 04122002  
Comments: to reduce the high concentrations of PCE which remain in the  
Comments Date: 04122002  
Comments: groundwater.  
ID Name: CALSTARS CODE  
ID Value: 200122  
ID Name: BEP DATABASE PCODE  
ID Value: P23026

Map ID  
Direction  
Distance  
Elevation

MAP FINDINGS

Site

Database(s)

EDR ID Number  
EPA ID Number

**VARIAN (Continued)**

**S100833273**

ID Name: EPA IDENTIFICATION NUMBER  
ID Value: CAD009120817  
Alternate Name: VARIAN ASSOCIATES  
Alternate Name: VARIAN  
Alternate Name: VARIAN - HANSEN WAY  
Alternate Name: Not reported  
Special Programs Code: CERC2  
Special Programs Name: CERCLA II

**CA BOND EXP. PLAN:**

Responsible Party: RESPONSIBLE PARTY-LEAD SITE CLEANUP WORKPLAN  
Project Revenue Source Company: Not reported  
Project Revenue Source Addr: Not reported  
Project Revenue Source City,St,Zip: Not reported  
Project Revenue Source Desc: The RPs will be issued a remedial action order and are expected to comply with it. DHS has budgeted \$50,000 to provide for oversight and monitoring of investigation and cleanup efforts. DHS will recover 100 percent of direct costs plus staff costs and overhead related to the project. The responsible parties will pay all costs associated with remedial investigations and cleanup activities.  
Site Description: Varian, an electronics manufacturing firm, has occupied the site since 1952. Investigations were initiated by Varian as part of a regional investigation in the Stanford Research Park.  
Hazardous Waste Desc: Investigations are ongoing in three areas of the facility. At the north end of the site, chlorinated solvents, including up to 1,500 parts per billion (ppb) of trichloroethene (TCE) have been detected in shallow ground water. Gasoline contamination has been found in soil and shallow ground water near Building 4. Investigations at an adjacent site, Aydin, revealed TCE at up to 1,400 ppb and DCE an 190 ppb in shallow ground water at the south end of the Varian facility.  
Threat To Public Health & Env: Contamination of shallow ground water poses a potential threat to deeper aquifers currently used as backup municipal water supplies. There are three municipal wells within a two mile radius of the site.  
Site Activity Status: DHS will prepare a consent order or a remedial action order requiring further investigation and site cleanup. Varian is continuing its investigation work and is expected to comply with the order.

**CORTESE:**

Name: VARIAN  
Address: 611 HANSEN WAY  
City,State,Zip: PALO ALTO, CA 94304  
Region: CORTESE  
Envirostor Id: 43360086  
Global ID: Not reported  
Site/Facility Type: STATE RESPONSE  
Cleanup Status: CERTIFIED / OPERATION & MAINTENANCE  
Status Date: 08/21/1997  
Site Code: 200122  
Latitude: 37.419990  
Longitude: -122.13715  
Owner: Not reported  
Enf Type: Not reported  
Swat R: Not reported  
Flag: envirostor  
Order No: Not reported  
Waste Discharge System No: Not reported  
Effective Date: Not reported

Map ID  
Direction  
Distance  
Elevation

MAP FINDINGS

Site

Database(s)

EDR ID Number  
EPA ID Number

**VARIAN (Continued)**

**S100833273**

Region 2: Not reported  
WID Id: Not reported  
Solid Waste Id No: Not reported  
Waste Management Uit Name: Not reported  
File Name: Haz Waste & Substances Sites

**ICE:**

Envirostor ID: 3003454  
Name: VARIAN MEDICAL SYSTEMS PALO ALTO  
Address: 611 HANSEN WAY  
City,State,Zip: PALO ALTO, CA 94304  
EPA ID: CAD009120817  
Site Type: INSPECTION  
Facility Status: No Action

**Inspection:**

Action Type: Financial Records Review - Cleanup Site  
Action Date: 12/19/2013  
Violation Class: No Violations  
RTC Date: Not reported

Action Type: Financial Records Review - Cleanup Site  
Action Date: 03/09/2017  
Violation Class: No Violations  
RTC Date: Not reported

**HIST CORTESE:**

edr\_fname: VARIAN  
edr\_fadd1: 611 HANSEN  
City,State,Zip: PALO ALTO, CA 94303  
Region: CORTESE  
Facility County Code: 43  
Reg By: CALSI  
Reg Id: 43360086

**CERS:**

Name: VARIAN  
Address: 611 HANSEN WAY  
City,State,Zip: PALO ALTO, CA 94304  
Site ID: 344485  
CERS ID: 43360086  
CERS Description: State Response

**Affiliation:**

Affiliation Type Desc: Supervisor  
Entity Name: MARK PIROS  
Entity Title: Not reported  
Affiliation Address: Not reported  
Affiliation City: Not reported  
Affiliation State: Not reported  
Affiliation Country: Not reported  
Affiliation Zip: Not reported  
Affiliation Phone: Not reported

Affiliation Type Desc: Lead Project Manager  
Entity Name: JOVANNE VILLAMATER



Map ID  
Direction  
Distance  
Elevation

MAP FINDINGS

Site

Database(s)

EDR ID Number  
EPA ID Number

**VARIAN (Continued)**

**S100833273**

Entity Title: Not reported  
Affiliation Address: Not reported  
Affiliation City: BERKELEY  
Affiliation State: CA  
Affiliation Country: Not reported  
Affiliation Zip: Not reported  
Affiliation Phone: Not reported

**X117**      **COMMUNICATIONS & POWER INDUSTRIES**  
**SSE**      **607 HANSEN WAY**  
**1/2-1**      **PALO ALTO, CA 94304**  
**0.677 mi.**  
**3576 ft.**      **Site 2 of 3 in cluster X**

**CORRACTS**      **1001023035**  
**2020 COR ACTION**      **N/A**

**Relative:**  
**Higher**  
**Actual:**  
**43 ft.**

**CORRACTS:**  
Region: 09  
Name: COMMUNICATIONS & POWER INDUSTRIES  
Address: 811 HANSEN WAY  
Address 2: Not reported  
City,State,Zip: PALO ALTO, CA 94304-0000  
EPA ID: CAR000003863  
Area Name: ENTIRE FACILITY  
Corrective Action: CA725YE  
Actual Date: 2012-09-27 00:00:00.0  
NAICS Code 1: 334419  
NAICS Code 2: Not reported  
NAICS Code 3: Not reported  
NAICS Code 4: Not reported

Region: 09  
Name: COMMUNICATIONS & POWER INDUSTRIES  
Address: 811 HANSEN WAY  
Address 2: Not reported  
City,State,Zip: PALO ALTO, CA 94304-0000  
EPA ID: CAR000003863  
Area Name: ENTIRE FACILITY  
Corrective Action: CA750YE  
Actual Date: 2014-06-30 00:00:00.0  
NAICS Code 1: 334419  
NAICS Code 2: Not reported  
NAICS Code 3: Not reported  
NAICS Code 4: Not reported

Region: 09  
Name: COMMUNICATIONS & POWER INDUSTRIES  
Address: 811 HANSEN WAY  
Address 2: Not reported  
City,State,Zip: PALO ALTO, CA 94304-0000  
EPA ID: CAR000003863  
Area Name: ENTIRE FACILITY  
Corrective Action: CA550RC  
Actual Date: 2014-06-30 00:00:00.0  
NAICS Code 1: 334419  
NAICS Code 2: Not reported  
NAICS Code 3: Not reported  
NAICS Code 4: Not reported

Map ID  
Direction  
Distance  
Elevation

MAP FINDINGS

Site

Database(s)

EDR ID Number  
EPA ID Number

**COMMUNICATIONS & POWER INDUSTRIES (Continued)**

**1001023035**

2020 COR ACTION:  
EPA ID: CAR000003863  
Region: 9  
Action: Remedy Construction

**X118**  
**SSE**  
**1/2-1**  
**0.677 mi.**  
**3576 ft.**  
  
**Relative:**  
**Higher**  
  
**Actual:**  
**43 ft.**

**COMMUNICATIONS POWER INDUSTR**  
**811 HANSEN WAY**  
**PALO ALTO, CA 94304**  
  
**Site 3 of 3 in cluster X**

**AST**  
**CERS HAZ WASTE**  
**CERS TANKS**  
**CHMIRS**  
**CUPA Listings**  
**HWP**  
**NPDES**  
**CIWQS**  
**CERS**

**S110420844**  
**N/A**

AST:  
Name: COMMUNICATIONS & POWER INDUSTRIES  
Address: 811 HANSEN WY  
City/Zip: PALO ALTO,94304  
Certified Unified Program Agencies: Not reported  
Owner: Communications & Power Industries LLC  
Total Gallons: Not reported  
CERSID: 10355860  
Facility ID: Not reported  
Business Name: Communications & Power Industries  
Phone: 6508462900  
Fax: Not reported  
Mailing Address: 811 HANSEN WAY  
Mailing Address City: PALO ALTO  
Mailing Address State: CA  
Mailing Address Zip Code: 94304  
Operator Name: Communications & Power Industries  
Operator Phone: 6508462900  
Owner Phone: 6508462900  
Owner Mail Address: 811 HANSEN WAY  
Owner State: CA  
Owner Zip Code: 94304  
Owner Country: United States  
Property Owner Name: Stanford Lands Management  
Property Owner Phone: 6509360200  
Property Owner Mailing Address: Not reported  
Property Owner City: Not reported  
Property Owner Stat : Not reported  
Property Owner Zip Code: Not reported  
Property Owner Country: United States  
EPAID: CAR000003863

CERS HAZ WASTE:  
Name: COMMUNICATIONS & POWER INDUSTRIES  
Address: 811 HANSEN WY  
City,State,Zip: PALO ALTO, CA 94304  
Site ID: 390435  
CERS ID: 10355860  
CERS Description: Hazardous Waste Generator

Name: COMMUNICATIONS & POWER INDUSTRIES  
Address: 811 HANSEN WY

Map ID  
Direction  
Distance  
Elevation

MAP FINDINGS

Site

Database(s)

EDR ID Number  
EPA ID Number

**COMMUNICATIONS POWER INDUSTR (Continued)**

**S110420844**

City,State,Zip: PALO ALTO, CA 94304  
Site ID: 390435  
CERS ID: 10355860  
CERS Description: Hazardous Waste Onsite Treatment

Name: COMMUNICATIONS & POWER INDUSTRIES  
Address: 811 HANSEN WY  
City,State,Zip: PALO ALTO, CA 94304  
Site ID: 390435  
CERS ID: 10355860  
CERS Description: RCRA LQ HW Generator

**CERS TANKS:**

Name: COMMUNICATIONS & POWER INDUSTRIES  
Address: 811 HANSEN WY  
City,State,Zip: PALO ALTO, CA 94304  
Site ID: 390435  
CERS ID: 10355860  
CERS Description: Aboveground Petroleum Storage

**CHMIRS:**

Name: Not reported  
Address: 811 HANSEN WY  
City,State,Zip: PALO ALTO, CA 94304  
OES Incident Number: 08-3613  
OES notification: 05/19/2008  
OES Date: Not reported  
OES Time: Not reported  
**Date Completed: Not reported**  
Property Use: Not reported  
Agency Id Number: Not reported  
Agency Incident Number: Not reported  
Time Notified: Not reported  
Time Completed: Not reported  
Surrounding Area: Not reported  
Estimated Temperature: Not reported  
Property Management: Not reported  
More Than Two Substances Involved?: Not reported  
Resp Agncy Personel # Of Decontaminated: Not reported  
Responding Agency Personel # Of Injuries: Not reported  
Responding Agency Personel # Of Fatalities: Not reported  
Others Number Of Decontaminated: Not reported  
Others Number Of Injuries: Not reported  
Others Number Of Fatalities: Not reported  
Vehicle Make/year: Not reported  
Vehicle License Number: Not reported  
Vehicle State: Not reported  
Vehicle Id Number: Not reported  
CA DOT PUC/ICC Number: Not reported  
Company Name: Not reported  
Reporting Officer Name/ID: Not reported  
Report Date: Not reported  
Facility Telephone: Not reported  
Waterway Involved: Yes  
Waterway: Storm Drain, Matadero Creek  
Spill Site: Industrial Plant

Map ID  
Direction  
Distance  
Elevation

MAP FINDINGS

Site

Database(s)

EDR ID Number  
EPA ID Number

**COMMUNICATIONS POWER INDUSTR (Continued)**

**S110420844**

Cleanup By:	Unknown
Containment:	Not reported
What Happened:	Not reported
Type:	Not reported
Measure:	Gal(s)
Other:	Not reported
Date/Time:	0615
Year:	2008
Agency:	Communications and Power Industries
Incident Date:	5/19/2008
Admin Agency:	Santa Clara County Health Department
Amount:	Not reported
Contained:	Yes
Site Type:	Storm Drain, Matadero Creek
E Date:	Not reported
Substance:	Waste Water
Quantity Released:	40
Unknown:	Not reported
Substance #2:	Not reported
Substance #3:	Not reported
Evacuations:	0
Number of Injuries:	0
Number of Fatalities:	0
#1 Pipeline:	Not reported
#2 Pipeline:	Not reported
#3 Pipeline:	Not reported
#1 Vessel >= 300 Tons:	Not reported
#2 Vessel >= 300 Tons:	Not reported
#3 Vessel >= 300 Tons:	Not reported
Evacs:	Not reported
Injuries:	Not reported
Fatals:	Not reported
Comments:	Not reported
Description:	RP states that an auxiliary tank overfilled causing a release of waste water from the tank that contained waste water from a plating operation. The release entered the storm drain system. The waste water contains low levels, 9ppm Copper and 4ppm Nickel, of contaminated water. The storm drain feeds into Matadero Creek. They are getting very low readings at the creek, less than .1 ppm copper and less than .05 ppm Nickel.
Name:	Not reported
Address:	811 HANSEN WAY
City,State,Zip:	PALO ALTO, CA 94304
OES Incident Number:	08-2181
OES notification:	03/19/2008
OES Date:	Not reported
OES Time:	Not reported
<b>Date Completed:</b>	<b>Not reported</b>
Property Use:	Not reported
Agency Id Number:	Not reported
Agency Incident Number:	Not reported
Time Notified:	Not reported
Time Completed:	Not reported
Surrounding Area:	Not reported

Map ID  
Direction  
Distance  
Elevation

MAP FINDINGS

Site

Database(s)

EDR ID Number  
EPA ID Number

**COMMUNICATIONS POWER INDUSTR (Continued)**

**S110420844**

Estimated Temperature:	Not reported
Property Management:	Not reported
More Than Two Substances Involved?:	Not reported
Resp Agncy Personel # Of Decontaminated:	Not reported
Responding Agency Personel # Of Injuries:	Not reported
Responding Agency Personel # Of Fatalities:	Not reported
Others Number Of Decontaminated:	Not reported
Others Number Of Injuries:	Not reported
Others Number Of Fatalities:	Not reported
Vehicle Make/year:	Not reported
Vehicle License Number:	Not reported
Vehicle State:	Not reported
Vehicle Id Number:	Not reported
CA DOT PUC/ICC Number:	Not reported
Company Name:	Not reported
Reporting Officer Name/ID:	Not reported
Report Date:	Not reported
Facility Telephone:	Not reported
Waterway Involved:	No
Waterway:	Not reported
Spill Site:	Industrial Plant
Cleanup By:	Reporting Party
Containment:	Not reported
What Happened:	Not reported
Type:	Not reported
Measure:	Gal(s)
Other:	Not reported
Date/Time:	0845
Year:	2008
Agency:	Communications and Power Industries
Incident Date:	3/19/2008
Admin Agency:	Santa Clara County Health Department
Amount:	Not reported
Contained:	Yes
Site Type:	Not reported
E Date:	Not reported
Substance:	Hydrochloric acid
Quantity Released:	80
Unknown:	Not reported
Substance #2:	Not reported
Substance #3:	Not reported
Evacuations:	300
Number of Injuries:	0
Number of Fatalities:	0
#1 Pipeline:	Not reported
#2 Pipeline:	Not reported
#3 Pipeline:	Not reported
#1 Vessel >= 300 Tons:	Not reported
#2 Vessel >= 300 Tons:	Not reported
#3 Vessel >= 300 Tons:	Not reported
Evacs:	Not reported
Injuries:	Not reported
Fatals:	Not reported
Comments:	Not reported
Description:	RP states that while filling a storage tank there was an overflow that caused a release of approximately 80 gallons of hydrochloric acid.

Map ID  
Direction  
Distance  
Elevation

MAP FINDINGS

Site

Database(s)

EDR ID Number  
EPA ID Number

**COMMUNICATIONS POWER INDUSTR (Continued)**

**S110420844**

Approximately 60 gallons was contained in the concrete area with the storage tank, while approximately 20 gallons was released onto the asphalt by the tanker truck. No waterway was impacted. At the request of the fire department approximately 300 personnel were evacuated from the building. The exterior release has been cleaned up and they are working on the containment area.

**CUPA SANTA CLARA:**

Name: CALABAZAS CREEK RESEARCH INC  
Address: 811 HANSEN WY  
City,State,Zip: PALO ALTO, CA 94304  
Region: SANTA CLARA  
PE#: 2240  
Program Description: GENERATES < 10 GAL/YR  
Latitude: 37.418798  
Longitude: -122.13954  
Record ID: PR0382344  
Facility ID: FA0260807

Name: COMMUNICATIONS & POWER INDUSTRIES  
Address: 811 HANSEN WY  
City,State,Zip: PALO ALTO, CA 94304  
Region: SANTA CLARA  
PE#: Not reported  
Program Description: GENERATES 50 TO <250 TONS/YR (RCRA LQG)  
Latitude: 37.417989  
Longitude: -122.13903  
Record ID: PR0395634  
Facility ID: FA0268095

Name: COMMUNICATIONS & POWER INDUSTRIES  
Address: 811 HANSEN WY  
City,State,Zip: PALO ALTO, CA 94304  
Region: SANTA CLARA  
PE#: 2261  
Program Description: PERMIT BY RULE (PBR)  
Latitude: 37.417989  
Longitude: -122.13903  
Record ID: PR0395636  
Facility ID: FA0268095

Name: COMMUNICATIONS & POWER INDUSTRIES  
Address: 811 HANSEN WY  
City,State,Zip: PALO ALTO, CA 94304  
Region: SANTA CLARA  
PE#: 2261  
Program Description: PERMIT BY RULE (PBR)  
Latitude: 37.417989  
Longitude: -122.13903  
Record ID: PR0395637  
Facility ID: FA0268095

Name: COMMUNICATIONS & POWER INDUSTRIES  
Address: 811 HANSEN WY

Map ID  
Direction  
Distance  
Elevation

MAP FINDINGS

Site

Database(s)

EDR ID Number  
EPA ID Number

**COMMUNICATIONS POWER INDUSTR (Continued)**

**S110420844**

City,State,Zip: PALO ALTO, CA 94304  
Region: SANTA CLARA  
PE#: 2263  
Program Description: CONDITIONALLY EXEMPT (CE)  
Latitude: 37.417989  
Longitude: -122.13903  
Record ID: PR0395638  
Facility ID: FA0268095

Name: COMMUNICATIONS & POWER INDUSTRIES  
Address: 811 HANSEN WY  
City,State,Zip: PALO ALTO, CA 94304  
Region: SANTA CLARA  
PE#: 2261  
Program Description: PERMIT BY RULE (PBR)  
Latitude: 37.417989  
Longitude: -122.13903  
Record ID: PR0395640  
Facility ID: FA0268095

Name: COMMUNICATIONS & POWER INDUSTRIES  
Address: 811 HANSEN WY  
City,State,Zip: PALO ALTO, CA 94304  
Region: SANTA CLARA  
PE#: 2111  
Program Description: CAL ARP PROGRAM 1 FACILITY PERMIT  
Latitude: 37.417989  
Longitude: -122.13903  
Record ID: PR0395642  
Facility ID: FA0268095

**HWP:**

Name: COMMUNICATIONS & POWER INDUSTRIES  
Address: 811 HANSEN WAY  
City,State,Zip: PALO ALTO, CA 943040000  
EPA Id: CAR000003863  
Cleanup Status: CLOSED  
Latitude: 37.41897  
Longitude: -122.1380  
Facility Type: Historical - Non-Operating  
Facility Size: Not reported  
Team: Not reported  
Supervisor: Not reported  
Site Code: Not reported  
Assembly District: 24  
Senate District: 13  
Public Information Officer: Not reported  
Public Information Officer: Not reported

**Activities:**

EPA Id: CAR000003863  
Facility Type: Historical - Non-Operating  
Unit Names: Not reported  
Event Description: Renewal - Historical - APPLICATION PART B RECEIVED  
Actual Date: 07/07/1995

Map ID  
Direction  
Distance  
Elevation

MAP FINDINGS

Site

Database(s)

EDR ID Number  
EPA ID Number

**COMMUNICATIONS POWER INDUSTR (Continued)**

**S110420844**

Closure:

EPA Id: CAR000003863  
Facility Type: Historical - Non-Operating  
Unit Names: TANKSTR1 (GPRA Unit), TANKTRT1 (GPRA Unit)  
Event Description: Closure Final - ISSUE CLOSURE VERIFICATION  
Actual Date: 10/28/1998

EPA Id: CAR000003863  
Facility Type: Historical - Non-Operating  
Unit Names: TANKSTR1 (GPRA Unit), TANKTRT1 (GPRA Unit)  
Event Description: Closure Final - RECEIVE CLOSURE CERTIFICATION  
Actual Date: 07/01/1998

Alias:

EPA Id: CAR000003863  
Facility Type: Historical - Non-Operating  
Alias Type: APN  
Alias: 14220098

EPA Id: CAR000003863  
Facility Type: Historical - Non-Operating  
Alias Type: Alternate Name  
Alias: COMMUNICATIONS AND POWER IND INC

NPDES:

Name: COMMUNICATIONS POWER INDUSTR  
Address: 811 HANSEN WAY  
City,State,Zip: PALO ALTO, CA 94304  
Facility Status: Active  
NPDES Number: CAS000001  
Region: 2  
Agency Number: 0  
Regulatory Measure ID: 184069  
Place ID: Not reported  
Order Number: 97-03-DWQ  
WDID: 2 43I012031  
Regulatory Measure Type: Enrollee  
Program Type: Industrial  
Adoption Date Of Regulatory Measure: Not reported  
Effective Date Of Regulatory Measure: 12/08/1995  
Termination Date Of Regulatory Measure: Not reported  
Expiration Date Of Regulatory Measure: Not reported  
Discharge Address: PO Box 50750  
Discharge Name: Communications Power Industries LLC  
Discharge City: Palo Alto  
Discharge State: California  
Discharge Zip: 94303  
Status: Not reported  
Status Date: Not reported  
Operator Name: Not reported  
Operator Address: Not reported  
Operator City: Not reported  
Operator State: Not reported  
Operator Zip: Not reported



Map ID  
Direction  
Distance  
Elevation

MAP FINDINGS

Site

Database(s)

EDR ID Number  
EPA ID Number

COMMUNICATIONS POWER INDUSTR (Continued)

S110420844

NPDES as of 03/2018:

NPDES Number:	Not reported
Status:	Not reported
Agency Number:	Not reported
Region:	2
Regulatory Measure ID:	184069
Order Number:	Not reported
Regulatory Measure Type:	Industrial
Place ID:	Not reported
WDID:	2 43I012031
Program Type:	Not reported
Adoption Date Of Regulatory Measure:	Not reported
Effective Date Of Regulatory Measure:	Not reported
Expiration Date Of Regulatory Measure:	Not reported
Termination Date Of Regulatory Measure:	Not reported
Discharge Name:	Not reported
Discharge Address:	Not reported
Discharge City:	Not reported
Discharge State:	Not reported
Discharge Zip:	Not reported
Received Date:	05/09/2008
Processed Date:	12/08/1995
Status:	Active
Status Date:	12/08/1995
Place Size:	20
Place Size Unit:	Acres
Contact:	John M Dale
Contact Title:	Not reported
Contact Phone:	650-846-3141
Contact Phone Ext:	Not reported
Contact Email:	john.dale@cpii.com
Operator Name:	Communications Power Industries LLC
Operator Address:	PO Box 50750
Operator City:	Palo Alto
Operator State:	California
Operator Zip:	94303
Operator Contact:	John Dale
Operator Contact Title:	Environmental Engineer
Operator Contact Phone:	650-846-3141
Operator Contact Phone Ext:	Not reported
Operator Contact Email:	john.dale@cpii.com
Operator Type:	Private Business
Developer:	Not reported
Developer Address:	Not reported
Developer City:	Not reported
Developer State:	California
Developer Zip:	Not reported
Developer Contact:	Not reported
Developer Contact Title:	Not reported
Constype Linear Utility Ind:	Not reported
Emergency Phone:	650-846-3141
Emergency Phone Ext:	Not reported
Constype Above Ground Ind:	Not reported
Constype Below Ground Ind:	Not reported
Constype Cable Line Ind:	Not reported
Constype Comm Line Ind:	Not reported
Constype Commercial Ind:	Not reported

Map ID  
Direction  
Distance  
Elevation

MAP FINDINGS

Site

Database(s)

EDR ID Number  
EPA ID Number

**COMMUNICATIONS POWER INDUSTR (Continued)**

**S110420844**

Constype Electrical Line Ind:	Not reported
Constype Gas Line Ind:	Not reported
Constype Industrial Ind:	Not reported
Constype Other Description:	Not reported
Constype Other Ind:	Not reported
Constype Recons Ind:	Not reported
Constype Residential Ind:	Not reported
Constype Transport Ind:	Not reported
Constype Utility Description:	Not reported
Constype Utility Ind:	Not reported
Constype Water Sewer Ind:	Not reported
Dir Discharge Uswater Ind:	N
Receiving Water Name:	Matadero Creek
Certifier:	Richard Croce
Certifier Title:	Vice President
Certification Date:	23-JUN-15
Primary Sic:	3671-Electron Tubes
Secondary Sic:	3471-Electroplating, Plating, Polishing, Anodizing, and Coloring
Tertiary Sic:	3479-Coating, Engraving, and Allied Services, NEC
NPDES Number:	CAS000001
Status:	Active
Agency Number:	0
Region:	2
Regulatory Measure ID:	184069
Order Number:	97-03-DWQ
Regulatory Measure Type:	Enrollee
Place ID:	Not reported
WDID:	2 43I012031
Program Type:	Industrial
Adoption Date Of Regulatory Measure:	Not reported
Effective Date Of Regulatory Measure:	12/08/1995
Expiration Date Of Regulatory Measure:	Not reported
Termination Date Of Regulatory Measure:	Not reported
Discharge Name:	Communications Power Industries LLC
Discharge Address:	PO Box 50750
Discharge City:	Palo Alto
Discharge State:	California
Discharge Zip:	94303
Received Date:	Not reported
Processed Date:	Not reported
Status:	Not reported
Status Date:	Not reported
Place Size:	Not reported
Place Size Unit:	Not reported
Contact:	Not reported
Contact Title:	Not reported
Contact Phone:	Not reported
Contact Phone Ext:	Not reported
Contact Email:	Not reported
Operator Name:	Not reported
Operator Address:	Not reported
Operator City:	Not reported
Operator State:	Not reported
Operator Zip:	Not reported
Operator Contact:	Not reported
Operator Contact Title:	Not reported

Map ID  
Direction  
Distance  
Elevation

MAP FINDINGS

Site

Database(s)

EDR ID Number  
EPA ID Number

**COMMUNICATIONS POWER INDUSTR (Continued)**

**S110420844**

Operator Contact Phone: Not reported  
Operator Contact Phone Ext: Not reported  
Operator Contact Email: Not reported  
Operator Type: Not reported  
Developer: Not reported  
Developer Address: Not reported  
Developer City: Not reported  
Developer State: Not reported  
Developer Zip: Not reported  
Developer Contact: Not reported  
Developer Contact Title: Not reported  
Constype Linear Utility Ind: Not reported  
Emergency Phone: Not reported  
Emergency Phone Ext: Not reported  
Constype Above Ground Ind: Not reported  
Constype Below Ground Ind: Not reported  
Constype Cable Line Ind: Not reported  
Constype Comm Line Ind: Not reported  
Constype Commercial Ind: Not reported  
Constype Electrical Line Ind: Not reported  
Constype Gas Line Ind: Not reported  
Constype Industrial Ind: Not reported  
Constype Other Description: Not reported  
Constype Other Ind: Not reported  
Constype Recons Ind: Not reported  
Constype Residential Ind: Not reported  
Constype Transport Ind: Not reported  
Constype Utility Description: Not reported  
Constype Utility Ind: Not reported  
Constype Water Sewer Ind: Not reported  
Dir Discharge Uswater Ind: Not reported  
Receiving Water Name: Not reported  
Certifier: Not reported  
Certifier Title: Not reported  
Certification Date: Not reported  
Primary Sic: Not reported  
Secondary Sic: Not reported  
Tertiary Sic: Not reported

Name: COMMUNICATIONS POWER INDUSTR  
Address: 811 HANSEN WAY  
City,State,Zip: PALO ALTO, CA 94304  
Facility Status: Not reported  
NPDES Number: Not reported  
Region: Not reported  
Agency Number: Not reported  
Regulatory Measure ID: Not reported  
Place ID: Not reported  
Order Number: Not reported  
WDID: 2 431012031  
Regulatory Measure Type: Industrial  
Program Type: Not reported  
Adoption Date Of Regulatory Measure: Not reported  
Effective Date Of Regulatory Measure: Not reported  
Termination Date Of Regulatory Measure: Not reported  
Expiration Date Of Regulatory Measure: Not reported

Map ID  
Direction  
Distance  
Elevation

MAP FINDINGS

Site

Database(s)

EDR ID Number  
EPA ID Number

**COMMUNICATIONS POWER INDUSTR (Continued)**

**S110420844**

Discharge Address:	Not reported
Discharge Name:	Not reported
Discharge City:	Not reported
Discharge State:	Not reported
Discharge Zip:	Not reported
Status:	Active
Status Date:	12/08/1995
Operator Name:	Communications Power Industries LLC
Operator Address:	PO Box 50750
Operator City:	Palo Alto
Operator State:	California
Operator Zip:	94303
NPDES as of 03/2018:	
NPDES Number:	Not reported
Status:	Not reported
Agency Number:	Not reported
Region:	2
Regulatory Measure ID:	184069
Order Number:	Not reported
Regulatory Measure Type:	Industrial
Place ID:	Not reported
WDID:	2 43I012031
Program Type:	Not reported
Adoption Date Of Regulatory Measure:	Not reported
Effective Date Of Regulatory Measure:	Not reported
Expiration Date Of Regulatory Measure:	Not reported
Termination Date Of Regulatory Measure:	Not reported
Discharge Name:	Not reported
Discharge Address:	Not reported
Discharge City:	Not reported
Discharge State:	Not reported
Discharge Zip:	Not reported
Received Date:	05/09/2008
Processed Date:	12/08/1995
Status:	Active
Status Date:	12/08/1995
Place Size:	20
Place Size Unit:	Acres
Contact:	John M Dale
Contact Title:	Not reported
Contact Phone:	650-846-3141
Contact Phone Ext:	Not reported
Contact Email:	john.dale@cpii.com
Operator Name:	Communications Power Industries LLC
Operator Address:	PO Box 50750
Operator City:	Palo Alto
Operator State:	California
Operator Zip:	94303
Operator Contact:	John Dale
Operator Contact Title:	Environmental Engineer
Operator Contact Phone:	650-846-3141
Operator Contact Phone Ext:	Not reported
Operator Contact Email:	john.dale@cpii.com
Operator Type:	Private Business
Developer:	Not reported
Developer Address:	Not reported
Developer City:	Not reported

Map ID  
Direction  
Distance  
Elevation

MAP FINDINGS

Site

Database(s)

EDR ID Number  
EPA ID Number

**COMMUNICATIONS POWER INDUSTR (Continued)**

**S110420844**

Developer State: California  
Developer Zip: Not reported  
Developer Contact: Not reported  
Developer Contact Title: Not reported  
Constype Linear Utility Ind: Not reported  
Emergency Phone: 650-846-3141  
Emergency Phone Ext: Not reported  
Constype Above Ground Ind: Not reported  
Constype Below Ground Ind: Not reported  
Constype Cable Line Ind: Not reported  
Constype Comm Line Ind: Not reported  
Constype Commercial Ind: Not reported  
Constype Electrical Line Ind: Not reported  
Constype Gas Line Ind: Not reported  
Constype Industrial Ind: Not reported  
Constype Other Description: Not reported  
Constype Other Ind: Not reported  
Constype Recons Ind: Not reported  
Constype Residential Ind: Not reported  
Constype Transport Ind: Not reported  
Constype Utility Description: Not reported  
Constype Utility Ind: Not reported  
Constype Water Sewer Ind: Not reported  
Dir Discharge Uswater Ind: N  
Receiving Water Name: Matadero Creek  
Certifier: Richard Croce  
Certifier Title: Vice President  
Certification Date: 23-JUN-15  
Primary Sic: 3671-Electron Tubes  
Secondary Sic: 3471-Electroplating, Plating, Polishing, Anodizing, and Coloring  
Tertiary Sic: 3479-Coating, Engraving, and Allied Services, NEC

NPDES Number: CAS000001  
Status: Active  
Agency Number: 0  
Region: 2  
Regulatory Measure ID: 184069  
Order Number: 97-03-DWQ  
Regulatory Measure Type: Enrollee  
Place ID: Not reported  
WDID: 2 43I012031  
Program Type: Industrial  
Adoption Date Of Regulatory Measure: Not reported  
Effective Date Of Regulatory Measure: 12/08/1995  
Expiration Date Of Regulatory Measure: Not reported  
Termination Date Of Regulatory Measure: Not reported  
Discharge Name: Communications Power Industries LLC  
Discharge Address: PO Box 50750  
Discharge City: Palo Alto  
Discharge State: California  
Discharge Zip: 94303  
Received Date: Not reported  
Processed Date: Not reported  
Status: Not reported  
Status Date: Not reported  
Place Size: Not reported  
Place Size Unit: Not reported

Map ID  
Direction  
Distance  
Elevation

MAP FINDINGS

Site

Database(s)

EDR ID Number  
EPA ID Number

COMMUNICATIONS POWER INDUSTR (Continued)

S110420844

Contact:	Not reported
Contact Title:	Not reported
Contact Phone:	Not reported
Contact Phone Ext:	Not reported
Contact Email:	Not reported
Operator Name:	Not reported
Operator Address:	Not reported
Operator City:	Not reported
Operator State:	Not reported
Operator Zip:	Not reported
Operator Contact:	Not reported
Operator Contact Title:	Not reported
Operator Contact Phone:	Not reported
Operator Contact Phone Ext:	Not reported
Operator Contact Email:	Not reported
Operator Type:	Not reported
Developer:	Not reported
Developer Address:	Not reported
Developer City:	Not reported
Developer State:	Not reported
Developer Zip:	Not reported
Developer Contact:	Not reported
Developer Contact Title:	Not reported
Constype Linear Utility Ind:	Not reported
Emergency Phone:	Not reported
Emergency Phone Ext:	Not reported
Constype Above Ground Ind:	Not reported
Constype Below Ground Ind:	Not reported
Constype Cable Line Ind:	Not reported
Constype Comm Line Ind:	Not reported
Constype Commercial Ind:	Not reported
Constype Electrical Line Ind:	Not reported
Constype Gas Line Ind:	Not reported
Constype Industrial Ind:	Not reported
Constype Other Description:	Not reported
Constype Other Ind:	Not reported
Constype Recons Ind:	Not reported
Constype Residential Ind:	Not reported
Constype Transport Ind:	Not reported
Constype Utility Description:	Not reported
Constype Utility Ind:	Not reported
Constype Water Sewer Ind:	Not reported
Dir Discharge Uswater Ind:	Not reported
Receiving Water Name:	Not reported
Certifier:	Not reported
Certifier Title:	Not reported
Certification Date:	Not reported
Primary Sic:	Not reported
Secondary Sic:	Not reported
Tertiary Sic:	Not reported

CIWQS:

Name:	COMMUNICATIONS POWER INDUSTR
Address:	811 HANSEN WAY
City,State,Zip:	PALO ALTO, CA 94304
Agency:	Communications Power Industries LLC

Map ID  
Direction  
Distance  
Elevation

MAP FINDINGS

Site

Database(s)

EDR ID Number  
EPA ID Number

**COMMUNICATIONS POWER INDUSTR (Continued)**

**S110420844**

Agency Address: PO Box 50750, Palo Alto, CA 94303  
Place/Project Type: Industrial - Electron Tubes  
SIC/NAICS: 3671(+)  
Region: 2  
Program: INDSTW  
Regulatory Measure Status: Active  
Regulatory Measure Type: Storm water industrial  
Order Number: 2014-0057-DWQ  
WDID: 2 43I012031  
NPDES Number: CAS000001  
Adoption Date: Not reported  
Effective Date: 12/08/1995  
Termination Date: Not reported  
Expiration/Review Date: Not reported  
Design Flow: Not reported  
Major/Minor: Not reported  
Complexity: Not reported  
TTWQ: Not reported  
Enforcement Actions within 5 years: 0  
Violations within 5 years: 0  
Latitude: 37.41799  
Longitude: -122.13934

**CERS:**

Name: COMMUNICATIONS POWER INDUSTR  
Address: 811 HANSEN WAY  
City,State,Zip: PALO ALTO, CA 94304  
Site ID: 529637  
CERS ID: 215311  
CERS Description: Industrial Facility Storm Water

**Violations:**

Site ID: 529637  
Site Name: Communications Power Industr  
Violation Date: 07-02-1999  
Citation: 2014-0057-DWQ - Industrial General Permit  
Violation Description: SW - Deficient Report  
Violation Notes: Non-submittal of Annual Report. Due 7//1/1999  
Violation Division: Water Boards  
Violation Program: INDSTW  
Violation Source: SMARTS

**Affiliation:**

Affiliation Type Desc: Owner/Operator  
Entity Name: Communications Power Industries LLC  
Entity Title: Operator  
Affiliation Address: PO Box 50750  
Affiliation City: Palo Alto  
Affiliation State: CA  
Affiliation Country: Not reported  
Affiliation Zip: 94303  
Affiliation Phone: Not reported

Name: CPI - HAZARDOUS MATERIALS STORAGE AREA  
Address: 811 HANSEN WAY  
City,State,Zip: PALO ALTO, CA 94304

Map ID  
Direction  
Distance  
Elevation

MAP FINDINGS

Site

Database(s)

EDR ID Number  
EPA ID Number

**COMMUNICATIONS POWER INDUSTR (Continued)**

**S110420844**

Site ID: 557790  
CERS ID: 10826302  
CERS Description: Chemical Storage Facilities

Violations:  
Site ID: 557790  
Site Name: CPI - Hazardous Materials Storage Area  
Violation Date: 12-12-2019  
Citation: HSC 6.95 25508(a)(1) - California Health and Safety Code, Chapter 6.95, Section(s) 25508(a)(1)  
Violation Description: Failure to establish and electronically submit an adequate emergency response plan and procedures for a release or threatened release of a hazardous material.  
Violation Notes: Not reported  
Violation Division: Palo Alto City Fire Department  
Violation Program: HMRRP  
Violation Source: CERS

Site ID: 557790  
Site Name: CPI - Hazardous Materials Storage Area  
Violation Date: 12-12-2019  
Citation: HSC 6.95 25508(a)(1) - California Health and Safety Code, Chapter 6.95, Section(s) 25508(a)(1)  
Violation Description: Failure to establish and electronically submit an adequate training program in safety procedures in the event of a release or threatened release of a hazardous material.  
Violation Notes: Not reported  
Violation Division: Palo Alto City Fire Department  
Violation Program: HMRRP  
Violation Source: CERS

Evaluation:  
Eval General Type: Compliance Evaluation Inspection  
Eval Date: 12-12-2019  
Violations Found: Yes  
Eval Type: Routine done by local agency  
Eval Notes: Add Training Plan and Contingency Plan  
Eval Division: Palo Alto City Fire Department  
Eval Program: HMRRP  
Eval Source: CERS

Coordinates:  
Site ID: 557790  
Facility Name: CPI - Hazardous Materials Storage Area  
Env Int Type Code: HMBP  
Program ID: 10826302  
Coord Name: Not reported  
Ref Point Type Desc: Center of a facility or station.  
Latitude: 37.418500  
Longitude: -122.138430

Affiliation:  
Affiliation Type Desc: Facility Mailing Address  
Entity Name: Mailing Address  
Entity Title: Not reported  
Affiliation Address: 811 Hansen Way



Map ID  
Direction  
Distance  
Elevation

MAP FINDINGS

Site

Database(s)

EDR ID Number  
EPA ID Number

**COMMUNICATIONS POWER INDUSTR (Continued)**

**S110420844**

Affiliation City: Palo Alto  
Affiliation State: CA  
Affiliation Country: Not reported  
Affiliation Zip: 94304  
Affiliation Phone: Not reported

Affiliation Type Desc: Parent Corporation  
Entity Name: Communications & Power Industries  
Entity Title: Not reported  
Affiliation Address: Not reported  
Affiliation City: Not reported  
Affiliation State: Not reported  
Affiliation Country: Not reported  
Affiliation Zip: Not reported  
Affiliation Phone: Not reported

Affiliation Type Desc: CUPA District  
Entity Name: Santa Clara County Environmental Health  
Entity Title: Not reported  
Affiliation Address: 1555 Berger Drive, Suite 300  
Affiliation City: San Jose  
Affiliation State: CA  
Affiliation Country: Not reported  
Affiliation Zip: 95112-2716  
Affiliation Phone: (408) 918-3400

Affiliation Type Desc: Environmental Contact  
Entity Name: JOHN M. DALE  
Entity Title: Not reported  
Affiliation Address: 811 HANSEN WAY  
Affiliation City: PALO ALTO  
Affiliation State: CA  
Affiliation Country: Not reported  
Affiliation Zip: 94304  
Affiliation Phone: Not reported

Affiliation Type Desc: Identification Signer  
Entity Name: Paul Dinapoli  
Entity Title: Facilities Director  
Affiliation Address: Not reported  
Affiliation City: Not reported  
Affiliation State: Not reported  
Affiliation Country: Not reported  
Affiliation Zip: Not reported  
Affiliation Phone: Not reported

Affiliation Type Desc: Document Preparer  
Entity Name: JOHN M. DALE  
Entity Title: Not reported  
Affiliation Address: Not reported  
Affiliation City: Not reported  
Affiliation State: Not reported  
Affiliation Country: Not reported  
Affiliation Zip: Not reported  
Affiliation Phone: Not reported

Affiliation Type Desc: Legal Owner

Map ID  
Direction  
Distance  
Elevation

MAP FINDINGS

Site

Database(s)

EDR ID Number  
EPA ID Number

**COMMUNICATIONS POWER INDUSTR (Continued)**

**S110420844**

Entity Name: Communica??ons & Power Industries LLC  
Entity Title: Not reported  
Affiliation Address: 811 HANSEN WAY  
Affiliation City: Palo Alto  
Affiliation State: CA  
Affiliation Country: United States  
Affiliation Zip: 94304  
Affiliation Phone: (650) 846-2900

Affiliation Type Desc: Operator  
Entity Name: Communications & Power Industries  
Entity Title: Not reported  
Affiliation Address: Not reported  
Affiliation City: Not reported  
Affiliation State: Not reported  
Affiliation Country: Not reported  
Affiliation Zip: Not reported  
Affiliation Phone: (650) 846-2900

Name: COMMUNICATIONS & POWER INDUSTRIES  
Address: 811 HANSEN WY  
City,State,Zip: PALO ALTO, CA 94304  
Site ID: 390435  
CERS ID: 10355860  
CERS Description: Chemical Storage Facilities

Violations:  
Site ID: 390435  
Site Name: COMMUNICATIONS & POWER INDUSTRIES  
Violation Date: 10-11-2017  
Citation: 40 CFR 1 265.31 - U.S. Code of Federal Regulations, Title 40, Chapter 1, Section(s) 265.31  
Violation Description: Failure to maintain and operate the facility to minimize the possibility of a fire, explosion, or any unplanned sudden or non-sudden release of hazardous waste or hazardous waste constituents to air, soil, or surface water which could threaten human health or the environment.  
Violation Notes: Returned to compliance on 11/15/2017. Building 2: (Basement) Sodium hydroxide was observed to be leaking from the union connecting the sodium hydroxide container to FTU-002 and crystallizing on the container and piping run. Ensure that the crystallized sodium hydroxide is removed and properly disposed of and the container and system is maintained in a manner that prevents an unauthorized release of hazardous waste. Hazardous Waste Central Accumulation Area: ("Lack Pack"Locker) Saturated absorbent from a previous spill of hazardous waste was observed on the floor of the locker. Ensure saturated absorbent is immediately collected and managed as hazardous waste.  
Violation Division: Santa Clara County Environmental Health  
Violation Program: HW  
Violation Source: CERS

Site ID: 390435  
Site Name: COMMUNICATIONS & POWER INDUSTRIES  
Violation Date: 10-11-2017  
Citation: 22 CCR 12 66262.34(e) - California Code of Regulations, Title 22, Chapter 12, Section(s) 66262.34(e)  
Violation Description: Failed to meet the conditions of satellite accumulation regulations,

Map ID  
Direction  
Distance  
Elevation

MAP FINDINGS

Site

Database(s)

EDR ID Number  
EPA ID Number

**COMMUNICATIONS POWER INDUSTR (Continued)**

**S110420844**

including but not limited to the following: G accumulate up to 55 gallons of hazardous waste or one quart of acute hazardous waste at or near the initial point of accumulation which was under the control of the operator G the container must be clearly marked with the initial date that hazardous waste is first placed in the container and labelled with the words G Hazardous WasteG including specified information G container must be labelled with the date the satellite accumulation limit is reached and moved within three days after reaching the 55 gallon (or one quart) limit to a G 90 dayG accumulation area G 55 gallons (or one quart of acute hazardous waste) of waste per process may be accumulated G Total time hazardous waste can be accumulated onsite in any generator accumulation area is one year, i.e., the combined accumulation time at a satellite accumulation point and at a 90/180/270 accumulation area (depending on size of generator and distance transported), whichever comes first.

Violation Notes: Returned to compliance on 11/15/2017. Building 4: (Potting Station) one red solvent wipes and PAO waste step can marked with an initial accumulation date of 10/1/2016 Building 1A: (Potting Area) one solvent and RTV-contaminated debris container marked with an initial accumulation date of 10/3/2016 Building 1B: (Maintenance Area) one red step can of contaminated wipes, gloves, and debris marked with an initial accumulation date of 9/18/2015; one red step can of contaminated wipes, gloves, and debris marked with an initial accumulation date of 3/30/2015. Building 2: (PIT) two red step cans of acetic acid and solvent contaminated debris both marked with initial accumulation dates of 8/21/2016; (RTV Area) one red step can of contaminated debris marked with an initial accumulation date of 4/21/2015.

Violation Division: Santa Clara County Environmental Health  
Violation Program: HW  
Violation Source: CERS

Site ID: 390435  
Site Name: COMMUNICATIONS & POWER INDUSTRIES  
Violation Date: 09-22-2015  
Citation: 22 CCR 15 66265.192(k) - California Code of Regulations, Title 22, Chapter 15, Section(s) 66265.192(k)

Violation Description: Failure of the new hazardous waste tank assessment to include all of the following information: 1) Tank configuration (i.e., horizontal, vertical), material of construction, and gross capacity (in gallons); 2) Design standard(s), if available, according to which the tank and ancillary equipment were or will be constructed and all of the following information: A) Material of construction; B) material thickness and the method used to determine the thickness; C) description of tank system piping (material, diameter); D) description of any internal and external pumps; and E) sketch or drawing of tank including dimensions. 3) Documented age of the tank system (if tank was previously used), if available, (otherwise, an estimate of the age); 4) Description and evaluation of any leak detection equipment; 5) Description and evaluation of any corrosion protection equipment, devices, or material; 6) Description and evaluation of any spill prevention or overfill equipment; 7) Description and evaluation of secondary containment for the tank system (secondary containment must meet minimum standards as specified in subsections (j)(1) through (j)(3) of this section) including applicable secondary containment for ancillary equipment as required in subsection 66265.193(f); 8) Hazardous characteristics of the waste(s) that have been or will be

Map ID  
Direction  
Distance  
Elevation

MAP FINDINGS

Site

Database(s)

EDR ID Number  
EPA ID Number

**COMMUNICATIONS POWER INDUSTR (Continued)**

**S110420844**

Violation Notes: handled; 9) Prior to placing a new tank system or component in use, an independent, qualified installation inspector or an independent, qualified, professional engineer, registered in California, either of whom is trained and experienced in the proper installation of tank systems, shall inspect the system or component for the presence of any of the following items and document in writing the results of the inspection: A) Weld cracks or breaks; B) scrapes of protective coatings; C) corrosion; D) any structural damage or inadequate construction or installation such as cracks, punctures, damaged fittings. All discrepancies shall be documented in the assessment and remedied before the tank system  
Returned to compliance on 10/21/2015. Prior tank assessment was conducted April 2010. Reassessment of system is required every 5 years. Please ensure that assessment includes all waste tanks, including used oil tanks, condensate holding tanks, cyanide holding tanks, and all waste treatment tanks.

Violation Division: Santa Clara County Environmental Health  
Violation Program: HW  
Violation Source: CERS

Site ID: 390435  
Site Name: COMMUNICATIONS & POWER INDUSTRIES  
Violation Date: 03-30-2018  
Citation: HSC 6.5 Multiple - California Health and Safety Code, Chapter 6.5, Section(s) Multiple  
Violation Description: Tiered Permitting - Administration/Documentation - General  
Violation Notes: Not reported  
Violation Division: Santa Clara County Environmental Health  
Violation Program: PBR  
Violation Source: CERS

Site ID: 390435  
Site Name: COMMUNICATIONS & POWER INDUSTRIES  
Violation Date: 09-22-2015  
Citation: HSC 6.5 Multiple - California Health and Safety Code, Chapter 6.5, Section(s) Multiple  
Violation Description: Tiered Permitting Program - Administration/Documentation - General  
Violation Notes: Returned to compliance on 10/21/2015. Prior tank assessment was conducted April 2010. Reassessment of system is required every 5 years.  
Violation Division: Santa Clara County Environmental Health  
Violation Program: PBR  
Violation Source: CERS

Site ID: 390435  
Site Name: COMMUNICATIONS & POWER INDUSTRIES  
Violation Date: 09-22-2015  
Citation: 22 CCR 45 67450.3(c)(8) - California Code of Regulations, Title 22, Chapter 45, Section(s) 67450.3(c)(8)  
Violation Description: Failure to maintain, reproduce, and provide the following documents at the facility where the FTU is operating: 1) The waste analysis plan for the treatment operation; 2) The written inspection schedule; 3) All training documents; 4) The contingency plan; 5) A copy of the most recent treatment notification and a copy of the most recent acknowledgement received from the Department, CUPA or authorized agency; 6) A copy of any local Air District permit and other permits required for the operation of the FTU; 7) A copy of the closure plan;

Map ID  
Direction  
Distance  
Elevation

MAP FINDINGS

Site

Database(s)

EDR ID Number  
EPA ID Number

COMMUNICATIONS POWER INDUSTR (Continued)

S110420844

Violation Notes: 8) A copy of documents related to the environmental investigation and any cleanup, abatement or other necessary remedial action taken; and 9) Documentation of any convictions, judgments, settlements, or orders resulting from any action by any local, State, or federal environmental or public health enforcement agency concerning the operation of the facility within the last three years, as the documents would be available under the California Public Records Act. Returned to compliance on 10/21/2015. System does not have a recorded record (operating log) of the quantity of waste treated in the unit. Totalizer quantities are not currently recorded during inspection rounds.

Violation Division: Santa Clara County Environmental Health  
Violation Program: PBR  
Violation Source: CERS

Site ID: 390435  
Site Name: COMMUNICATIONS & POWER INDUSTRIES  
Violation Date: 10-11-2017  
Citation: 22 CCR 45 67450.3(c)(7) - California Code of Regulations, Title 22, Chapter 45, Section(s) 67450.3(c)(7)

Violation Description: Failure to permanently mark the exterior of each Fixed TU with the name of the person which owns or operates the FTU, facility identification number and an individual serial number.

Violation Notes: Returned to compliance on 11/15/2017. The following hazardous waste treatment tanks and container are not labeled with the required information listed below: - Lead-contaminated condensate collection tank - Lead-contaminated condensate overflow tank - Ion exchange resin container 1

Violation Division: Santa Clara County Environmental Health  
Violation Program: PBR  
Violation Source: CERS

Site ID: 390435  
Site Name: COMMUNICATIONS & POWER INDUSTRIES  
Violation Date: 10-11-2017  
Citation: 22 CCR 45 67450.2(b)(2) - California Code of Regulations, Title 22, Chapter 45, Section(s) 67450.2(b)(2)

Violation Description: Failure to submit the signature page for the onsite treatment notification.

Violation Notes: Annual Treatment Notification incorrectly identifies the following required submittal elements and documentation: - Treatment Unit Identification and Details: Number Of Containers/Treatment Areas: Amend to 0 - Basis for Not Needing Federal Permit: Treatment in Elementary Neutralization Units: Amend to YES - Residuals Management Description: Dispose of Non-hazardous Solid Waste Residues at an Offsite Location: Amend to No - Residuals Management Description: Offsite Recycling: Amend to NO

Violation Division: Santa Clara County Environmental Health  
Violation Program: PBR  
Violation Source: CERS

Site ID: 390435  
Site Name: COMMUNICATIONS & POWER INDUSTRIES  
Violation Date: 10-11-2017  
Citation: 22 CCR 45 67450.3(c)(7) - California Code of Regulations, Title 22, Chapter 45, Section(s) 67450.3(c)(7)

Violation Description: Failure to permanently mark the exterior of each Fixed TU with the

Map ID  
Direction  
Distance  
Elevation

MAP FINDINGS

Site

Database(s)

EDR ID Number  
EPA ID Number

**COMMUNICATIONS POWER INDUSTR (Continued)**

**S110420844**

Violation Notes: name of the person which owns or operates the FTU, facility identification number and an individual serial number. Returned to compliance on 11/15/2017. The following hazardous waste treatment tanks are not labeled with the required information listed below: - TB-1 first neutralization tank - TB-2 second neutralization tank

Violation Division: Santa Clara County Environmental Health  
Violation Program: PBR  
Violation Source: CERS

Site ID: 390435  
Site Name: COMMUNICATIONS & POWER INDUSTRIES  
Violation Date: 10-11-2017  
Citation: 22 CCR 45 67450.2(b)(2) - California Code of Regulations, Title 22, Chapter 45, Section(s) 67450.2(b)(2)

Violation Description: Failure to submit the signature page for the onsite treatment notification.

Violation Notes: DTSC is listed as the beneficiary in the facility's closure insurance policy, rather than Santa Clara County Department of Environmental Health.

Violation Division: Santa Clara County Environmental Health  
Violation Program: PBR  
Violation Source: CERS

Site ID: 390435  
Site Name: COMMUNICATIONS & POWER INDUSTRIES  
Violation Date: 10-11-2017  
Citation: 22 CCR 15 66265.192(h) - California Code of Regulations, Title 22, Chapter 15, Section(s) 66265.192(h)

Violation Description: Failure of generator to obtain assessment or reassessment every five (5) years or the remaining service life of the tank system, as stated in the engineer's assessment, whichever is less. This assessment applies to onground or aboveground tank systems containing only non-RCRA hazardous wastes generated onsite, or for a small quantity generator onground or aboveground tank systems containing RCRA hazardous wastes generated onsite.

Violation Notes: The following hazardous waste tanks were incompletely assessed to existing tank assessment standards on October 16, 2015, rather than undergoing a 5 year re-assessment [22CCR 66265.192(k)] for new tank systems: - (Basement G High Bay): used oil and water tank - west - (Basement G High Bay): used oil and water tank G east

Violation Division: Santa Clara County Environmental Health  
Violation Program: HW  
Violation Source: CERS

Site ID: 390435  
Site Name: COMMUNICATIONS & POWER INDUSTRIES  
Violation Date: 10-11-2017  
Citation: 22 CCR 45 67450.3(c)(8) - California Code of Regulations, Title 22, Chapter 45, Section(s) 67450.3(c)(8)

Violation Description: Failure to maintain the required documents at the facility where the FTU is operating and upon request make these documents available to authorized agency, DTSC, the CUPA, or EPA, or local government agency.

Violation Notes: Returned to compliance on 11/15/2017. The Waste Analysis Plan identifies EPA 150.1 test method to be used for pH testing, rather than SW-846 Method 9040.

Violation Division: Santa Clara County Environmental Health

Map ID  
Direction  
Distance  
Elevation

MAP FINDINGS

Site

Database(s)

EDR ID Number  
EPA ID Number

**COMMUNICATIONS POWER INDUSTR (Continued)**

**S110420844**

Violation Program: PBR  
Violation Source: CERS

Site ID: 390435  
Site Name: COMMUNICATIONS & POWER INDUSTRIES  
Violation Date: 12-12-2019  
Citation: HSC 6.95 25508(a)(1) - California Health and Safety Code, Chapter 6.95, Section(s) 25508(a)(1)  
Violation Description: Failure to establish and electronically submit an adequate emergency response plan and procedures for a release or threatened release of a hazardous material.  
Violation Notes: Not reported  
Violation Division: Palo Alto City Fire Department  
Violation Program: HMRRP  
Violation Source: CERS

Site ID: 390435  
Site Name: COMMUNICATIONS & POWER INDUSTRIES  
Violation Date: 10-11-2017  
Citation: 22 CCR 12 66262.23(a)(4) - California Code of Regulations, Title 22, Chapter 12, Section(s) 66262.23(a)(4)  
Violation Description: Failure to send a legible copy of each hazardous waste manifest to the Department within 30 days of each shipment of hazardous waste.  
Violation Notes: Returned to compliance on 11/15/2017. The TSDF-copy of the following Uniform Hazardous Waste Manifests for hazardous wastes shipped out-of-state have not been submitted to DTSC, Exception Reports have not been submitted to DTSC, and the TSDF-copy of the manifests are available on-site for review: 008143620FLE (Ship Date: 12/15/2014) to Clean Harbors Aragonite LLC (ID Number: UTD981552177) 008143849FLE (Ship Date: 12/29/2014) to Clean Harbors Aragonite LLC (ID Number: UTD981552177) Disregard the corrective text below: Mail a copy of both TSDF-copy manifests to DTSC FACILITY MANIFESTS P.O. BOX 3000 SACRAMENTO, CA 95812-3000. \*Ensure that within 30 days from the date of transport, or submission for transport, of hazardous waste out of state, a legible copy of each manifest used is submitted to DTSC. The copy submitted to DTSC shall contain the signatures of the generator, all transporters, excepting intermediate rail transporters, and the out-of-state facility operator. Note that if you have not received [Truncated]  
Violation Division: Santa Clara County Environmental Health  
Violation Program: HW  
Violation Source: CERS

Site ID: 390435  
Site Name: COMMUNICATIONS & POWER INDUSTRIES  
Violation Date: 10-11-2017  
Citation: HSC 6.5 Multiple - California Health and Safety Code, Chapter 6.5, Section(s) Multiple  
Violation Description: Hazardous Waste Generator Program - Abandonment/Illegal Disposal/Unauthorized Treatment - General  
Violation Notes: Returned to compliance on 11/15/2017. 1) Various types of two-part potting agents and RTV coatings that cure at room temperature or by heat curing are used in Building 1, Building 1A, Building 4, and Building 2. The SDSG s available for the part B components identify the components as either meeting RCRA hazardous waste criteria for reactivity (D003 waste code) or non-RCRA hazardous waste criteria (96 hour acute aquatic toxicity) prior to curing. The facilityG s process

Map ID  
Direction  
Distance  
Elevation

MAP FINDINGS

Site

Database(s)

EDR ID Number  
EPA ID Number

COMMUNICATIONS POWER INDUSTR (Continued)

S110420844

is to dry all excess mixed potting agents and RTV coatings in accordance with manufacturer's instructions. During inspection, multiple un-labeled syringes ranging from being almost completely full to 1/4 full were observed to be curing. Curing excess potting agents and RTV coatings for non-hazardous disposal constitutes treatment of hazardous waste. Cease the practice of curing excess epoxy or apply for an on-site hazardous waste treatment permit from HMCD. 2) Water is added to non-empty cans of paint that meets hazardous waste criteria [Truncated]

Violation Division: Santa Clara County Environmental Health  
Violation Program: HW  
Violation Source: CERS

Site ID: 390435  
Site Name: COMMUNICATIONS & POWER INDUSTRIES  
Violation Date: 09-22-2015  
Citation: 22 CCR 12 66262.34(f) - California Code of Regulations, Title 22, Chapter 12, Section(s) 66262.34(f)

Violation Description: Failure to properly label hazardous waste accumulation containers with the following requirements: "Hazardous Waste", name and address of the generator, physical and chemical characteristics of the Hazardous Waste, and starting accumulation date.

Violation Notes: Returned to compliance on 10/21/2015. Building 1A: step can at zone 8 missing label, 5 step cans in machine shop missing labels. Drip pan used to catch drip from gloves at B2 B60 dip tank (zone 2-8) not labeled.

Violation Division: Santa Clara County Environmental Health  
Violation Program: HW  
Violation Source: CERS

Site ID: 390435  
Site Name: COMMUNICATIONS & POWER INDUSTRIES  
Violation Date: 10-11-2017  
Citation: 22 CCR 45 67450.2(b)(2) - California Code of Regulations, Title 22, Chapter 45, Section(s) 67450.2(b)(2)

Violation Description: Failure to submit the signature page for the onsite treatment notification.

Violation Notes: Annual Treatment Notification incorrectly identifies the following required submittal elements and documentation: - Residuals Management Description: Dispose of Non-hazardous Solid Waste Residues at an Offsite Location: Amend to NO - Permit by Rule G Waste and Treatment Process Combinations: 4) Physical processes which change only the physical properties of the waste such as grinding, shredding, crushing, or compacting: Amend to YES - Permit by Rule G Waste and Treatment Process Combinations: 18) Oxidation by addition of hypochlorite: Amend to NO

Violation Division: Santa Clara County Environmental Health  
Violation Program: PBR  
Violation Source: CERS

Site ID: 390435  
Site Name: COMMUNICATIONS & POWER INDUSTRIES  
Violation Date: 10-11-2017  
Citation: 22 CCR 45 67450.3(c)(9)(F) - California Code of Regulations, Title 22, Chapter 45, Section(s) 67450.3(c)(9)(F)

Violation Description: Failure of generator to obtain assessment or reassessment every five (5) years or the remaining service life of the tank system, as stated



Map ID  
Direction  
Distance  
Elevation

MAP FINDINGS

Site

Database(s)

EDR ID Number  
EPA ID Number

**COMMUNICATIONS POWER INDUSTR (Continued)**

**S110420844**

Violation Notes: in the engineer's assessment, whichever is less. This assessment applies to onground or aboveground tank systems containing only non-RCRA hazardous wastes generated onsite, and tank systems authorized under Permit-by-Rule, Conditional Authorization, and Conditional Exemption or for a small quantity generator onground or aboveground tank systems containing RCRA hazardous wastes generated onsite.

Violation Division: The following hazardous waste treatment tanks were incompletely assessed to existing tank assessment standards on October 16, 2015, rather than undergoing a 5 year re-assessment [22CCR 66265.192(k)] for new tank systems: - (Exterior Wall G Outside South Side Bldg 2): cyanide-containing floor wash waste tank - (Exterior Wall G Outside South Side Bldg 2): cyanide-containing rinse water waste tank - (Patio Area G North Section): TA-3 Cyanide destruction tank - (Patio Area G North Section): TA-10 Tk A Auxiliary tank - (Basement): concentrated acid waste tank - (Basement): heavy metal rinse waste tank - (Patio Area G North Section): TA-11 Tk B Auxiliary tank - (Patio Area G South Section): TA -1 neutralization tank - (Patio Area G North Section): TA-2 flocculation tank - (Patio Area G South Section): TA-4 Clarifier tank - (Patio Area G South Section) Final Trim neutralization tank

Violation Program: Santa Clara County Environmental Health

Violation Source: PBR

Site ID: 390435

Site Name: COMMUNICATIONS & POWER INDUSTRIES

Violation Date: 10-11-2017

Citation: 22 CCR 45 67450.13(a)(1) - California Code of Regulations, Title 22, Chapter 45, Section(s) 67450.13(a)(1)

Violation Description: Failure to prepare a written estimate of the cost of closing each unit which includes the cost that would be incurred for closing a treatment unit when using the owner or operator or generator's own staff and/or personal equipment taking into account any salvage value that may be realized from the sale of wastes, facility structure or equipment, land or other facility assets. This estimate shall be submitted as an attachment to the Certification of Financial Assurance for Permit by Rule and Conditionally Authorized Operations/ Maintenance page(s) of the Unified Program Consolidated Form (x/99).

Violation Notes: Returned to compliance on 11/15/2017. - The Closure Cost Estimate does not include HMCD permit fee for a PBR Closure: \$2,598.00. - The Closure Plan includes instructions for seven soil samples to be taken, if required during closure, but the cost of soil sampling is not included in the Closure Cost Estimate.

Violation Division: Santa Clara County Environmental Health

Violation Program: PBR

Violation Source: CERS

Site ID: 390435

Site Name: COMMUNICATIONS & POWER INDUSTRIES

Violation Date: 10-11-2017

Citation: 22 CCR 45 67450.3(c)(7) - California Code of Regulations, Title 22, Chapter 45, Section(s) 67450.3(c)(7)

Violation Description: Failure to permanently mark the exterior of each Fixed TU with the name of the person which owns or operates the FTU, facility identification number and an individual serial number.

Violation Notes: Returned to compliance on 11/15/2017. The following hazardous waste treatment tanks are not labeled with the required information: -

Map ID  
Direction  
Distance  
Elevation

MAP FINDINGS

Site

Database(s)

EDR ID Number  
EPA ID Number

COMMUNICATIONS POWER INDUSTR (Continued)

S110420844

cyanide-containing floor wash waste tank (<5000mg/L) - cyanide-containing rinse water waste tank (<100 mg/L) - TA-3 cyanide destruct tank - TA-11: Tk A Auxiliary tank - TA-10: Tk B Auxiliary tank - TA G 1 neutralization tank - TA G 2 flocculation tank - TA G 4 Clarifier tank - TA G 7 Final Trim neutralization tank - Filter Press tank

Violation Division: Santa Clara County Environmental Health  
Violation Program: PBR  
Violation Source: CERS

Site ID: 390435  
Site Name: COMMUNICATIONS & POWER INDUSTRIES  
Violation Date: 10-11-2017  
Citation: 22 CCR 45 67450.3(c)(9)(F) - California Code of Regulations, Title 22, Chapter 45, Section(s) 67450.3(c)(9)(F)

Violation Description: Failure of generator to obtain assessment or reassessment every five (5) years or the remaining service life of the tank system, as stated in the engineer's assessment, whichever is less. This assessment applies to onground or aboveground tank systems containing only non-RCRA hazardous wastes generated onsite, and tank systems authorized under Permit-by-Rule, Conditional Authorization, and Conditional Exemption or for a small quantity generator onground or aboveground tank systems containing RCRA hazardous wastes generated onsite.

Violation Notes: The following hazardous waste treatment tanks were incompletely assessed to existing tank assessment standards on October 16, 2015, rather than undergoing a 5 year re-assessment [22CCR 66265.192(k)] for new tank systems: - Lead-contaminated condensate collection tank - Lead-contaminated condensate overflow tank

Violation Division: Santa Clara County Environmental Health  
Violation Program: PBR  
Violation Source: CERS

Site ID: 390435  
Site Name: COMMUNICATIONS & POWER INDUSTRIES  
Violation Date: 10-11-2017  
Citation: 40 CFR 1 265.173 - U.S. Code of Federal Regulations, Title 40, Chapter 1, Section(s) 265.173

Violation Description: Failure to meet the following container management requirements: (a) A container holding hazardous waste must always be closed during storage, except when it is necessary to add or remove waste. (b) A container holding hazardous waste must not be opened, handled, or stored in a manner which may rupture the container or cause it to leak.

Violation Notes: Returned to compliance on 11/15/2017. Building 2: (Basement) one 55 gallon drum of used oil-contaminated filters and absorbent not tightly closed\*; one 55 gallon drum of contaminated bead blast media and one 55 gallon drum of bead blast vacuum contents and contaminated filters not tightly closed\*; (Baghouse Area) one 55 gallon drum of copper blast media not tightly closed\*; one 55 gallon drum of Aluminum/Titanium Oxide blast media not tightly closed\*; three gray containers of bead blast media waste completely open when hazardous waste is not being added or removed \*All drums were observed with lids loosely placed on top of drum when wastes were not being added or removed and no employees were observed in the nearby areas. Building 2: (Plating Shop) all hazardous waste containers accumulating contaminated personal protective equipment and debris utilize a

Map ID  
Direction  
Distance  
Elevation

MAP FINDINGS

Site

Database(s)

EDR ID Number  
EPA ID Number

COMMUNICATIONS POWER INDUSTR (Continued)

S110420844

swinging trash container top that cannot be tightly closed when waste it not being added or removed. Note that the accumulation containers are not [Truncated]

Violation Division: Santa Clara County Environmental Health  
Violation Program: HW  
Violation Source: CERS

Site ID: 390435  
Site Name: COMMUNICATIONS & POWER INDUSTRIES  
Violation Date: 10-11-2017  
Citation: 22 CCR 12 66262.42(a), (b), (d) - California Code of Regulations, Title 22, Chapter 12, Section(s) 66262.42(a), (b), (d)

Violation Description: Failure to determine the status of any hazardous waste if a signed copy of the manifest isnG t received within 35 days of the date the waste was accepted by the initial transporter and/or to submit an Exception Report to DTSC if a signed copy of the manifest isnG t received within 45 days of the date the waste was accepted by the initial transporter.

Violation Notes: Returned to compliance on 11/15/2017. TSDf-copies of the following Uniform Hazardous Waste Manifests are not available for review and an Exception Report to DTSC has not been submitted within 45 days of the waste shipment: 011029101FLE (Ship Date: 6/26/2017) 010902057FLE (Ship Date: 7/25/2017) 010908264FLE (Ship Date: 8/14/2017) 010908398FLE (Ship Date: 8/22/2017) NOTE: TSDf-copies for the following manifests from waste shipments within the past 45 days have also not been received by the facility: 011153998FLE (Ship Date: 8/28/2017) 011153997FLE (Ship Date: 8/28/2017) 011153994FLE (Ship Date: 8/28/2017) Contact the owner or operator of the designated facility to determine the status of the hazardous waste and to request that the owner or operator immediately provide a signed copy of the manifest to you. If the TSDf-copy is not received within 45 days from the date of the initial shipment, ensure an exception report is submitted to DTSC.

Violation Division: Santa Clara County Environmental Health  
Violation Program: HW  
Violation Source: CERS

Site ID: 390435  
Site Name: COMMUNICATIONS & POWER INDUSTRIES  
Violation Date: 09-22-2015  
Citation: HSC 6.5 Multiple Sections - California Health and Safety Code, Chapter 6.5, Section(s) Multiple Sections

Violation Description: Haz Waste Generator Program - Operations/Maintenance - General  
Violation Notes: Returned to compliance on 10/21/2015. Bottle of ammonium hydroxide waste marked with start date of 7/11/14 in plating shop.

Violation Division: Santa Clara County Environmental Health  
Violation Program: HW  
Violation Source: CERS

Site ID: 390435  
Site Name: COMMUNICATIONS & POWER INDUSTRIES  
Violation Date: 10-11-2017  
Citation: 22 CCR 45 67450.3(c)(9)(F) - California Code of Regulations, Title 22, Chapter 45, Section(s) 67450.3(c)(9)(F)

Violation Description: Failure of generator to obtain assessment or reassessment every five (5) years or the remaining service life of the tank system, as stated in the engineer's assessment, whichever is less. This assessment applies to onground or aboveground tank systems containing only

Map ID  
Direction  
Distance  
Elevation

MAP FINDINGS

Site

Database(s)

EDR ID Number  
EPA ID Number

**COMMUNICATIONS POWER INDUSTR (Continued)**

**S110420844**

non-RCRA hazardous wastes generated onsite, and tank systems authorized under Permit-by-Rule, Conditional Authorization, and Conditional Exemption or for a small quantity generator onground or aboveground tank systems containing RCRA hazardous wastes generated onsite.

Violation Notes: The following hazardous waste treatment tanks were incompletely assessed to existing tank assessment standards on October 16, 2015, rather than undergoing a 5 year re-assessment [22CCR 66265.192(k)] for new tank systems: - (Basement) TB-1 first neutralization tank - (Basement) TB-2 second neutralization tank

Violation Division: Santa Clara County Environmental Health  
Violation Program: PBR  
Violation Source: CERS

Site ID: 390435  
Site Name: COMMUNICATIONS & POWER INDUSTRIES  
Violation Date: 10-11-2017  
Citation: 22 CCR 15 66265.192(k) - California Code of Regulations, Title 22, Chapter 15, Section(s) 66265.192(k)

Violation Description: Failure to include all required information in the new tank system assessment.

Violation Notes: The filter press tank has not undergone a tank system assessment.

Violation Division: Santa Clara County Environmental Health  
Violation Program: PBR  
Violation Source: CERS

Site ID: 390435  
Site Name: COMMUNICATIONS & POWER INDUSTRIES  
Violation Date: 10-11-2017  
Citation: HSC 6.5 25201 - California Health and Safety Code, Chapter 6.5, Section(s) 25201

Violation Description: Failure to obtain a permit or grant of interim status after generator has accumulated hazardous waste on-site for longer than 90 days.

Violation Notes: Returned to compliance on 11/15/2017. Hazardous Waste Central Accumulation Area: (Toxic, Corrosive Liquids and Solids Locker) one container of scrap x-ray shields G lead marked with a 90-day central accumulation start date of 6/13/2017.

Violation Division: Santa Clara County Environmental Health  
Violation Program: HW  
Violation Source: CERS

Site ID: 390435  
Site Name: COMMUNICATIONS & POWER INDUSTRIES  
Violation Date: 12-12-2019  
Citation: HSC 6.95 25508(a)(1) - California Health and Safety Code, Chapter 6.95, Section(s) 25508(a)(1)

Violation Description: Failure to establish and electronically submit an adequate training program in safety procedures in the event of a release or threatened release of a hazardous material.

Violation Notes: Not reported

Violation Division: Palo Alto City Fire Department  
Violation Program: HMRRP  
Violation Source: CERS

Site ID: 390435  
Site Name: COMMUNICATIONS & POWER INDUSTRIES  
Violation Date: 10-11-2017

Map ID  
Direction  
Distance  
Elevation

MAP FINDINGS

Site

Database(s)

EDR ID Number  
EPA ID Number

**COMMUNICATIONS POWER INDUSTR (Continued)**

**S110420844**

Citation: HSC 6.5 25201(a) - California Health and Safety Code, Chapter 6.5, Section(s) 25201(a)  
Violation Description: Failure to dispose of hazardous waste at a facility which has a permit from DTSC or disposing of hazardous waste at any point which is not authorized according to this chapter.  
Violation Notes: Returned to compliance on 11/15/2017. Building 4: Observed approximately 2 cups of Kanthal metal dross and skims from the flame spray booth in the trash can underneath the work table Building 1: (Room 9-21) Observed ECCOBON 56 silver paste and contaminated debris that have been determined to be hazardous waste in the trash can underneath the work table. Building 1A: (Nichrome Machine Shop Area) Observed nichrome wire scraps in the trash, rather than in the scrap metal bin. Ensure nichrome wire scraps are collected and recycled for their scrap metal value or managed as hazardous waste; (Potting Area) Observed liquid RTV and wipes saturated with liquid RTV in the trash. Note that liquid RTV contaminated wipes are being managed as hazardous waste in a hazardous waste accumulation container next to the trash bin. Building 2: (Small Machine Shop) Observed stainless steel and copper metal coarse turnings and grindings (i.e. G sweeps) from the floor) in the trash container and stainless steel metal clips and [Truncated]  
Violation Division: Santa Clara County Environmental Health  
Violation Program: HW  
Violation Source: CERS

**Evaluation:**

Eval General Type: Compliance Evaluation Inspection  
Eval Date: 01-02-2020  
Violations Found: Yes  
Eval Type: Routine done by local agency  
Eval Notes: Not reported  
Eval Division: Palo Alto City Fire Department  
Eval Program: HMRRP  
Eval Source: CERS

Eval General Type: Compliance Evaluation Inspection  
Eval Date: 03-25-2015  
Violations Found: No  
Eval Type: Routine done by local agency  
Eval Notes: CERS inspection  
Eval Division: Palo Alto City Fire Department  
Eval Program: HMRRP  
Eval Source: CERS

Eval General Type: Compliance Evaluation Inspection  
Eval Date: 09-22-2015  
Violations Found: Yes  
Eval Type: Routine done by local agency  
Eval Notes: Facility manufactures various high frequency devices with commercial, satellite and military applications. Walk through of facility took place on 9/21. The following buildings were inspected: 1, 1A, 1B, 1C, 2, 2A, 4 Facility generally utilizes satellite accumulation for collection of routine contaminated solids (step cans) and small quantities of liquids (1 gal bottles). Do utilize some 55 gallon containers in select locations. Upon move to 90-day waste storage area, mark containers with second date noting arrival at area. Excess potting materials are set aside to solidify as a means to measure if

Map ID  
Direction  
Distance  
Elevation

MAP FINDINGS

Site

Database(s)

EDR ID Number  
EPA ID Number

COMMUNICATIONS POWER INDUSTR (Continued)

S110420844

potting agent in parts is fully set/cured. Majority of agent used is silicone based. Acetone used as cleaner in Building 1, collected and moved to cathode spray area of Building 4 for continued use as parts cleaner. Bottles of acetone transferred and stored for use after Building 1 are marked "acetone for reuse". Blast process generates waste with < regulatory levels of [Truncated]

Eval Division: Santa Clara County Environmental Health  
Eval Program: HW  
Eval Source: CERS

Eval General Type: Compliance Evaluation Inspection  
Eval Date: 12-12-2019  
Violations Found: No  
Eval Type: Routine done by local agency  
Eval Notes: No violations  
Eval Division: Palo Alto City Fire Department  
Eval Program: HMRRP  
Eval Source: CERS

Eval General Type: Compliance Evaluation Inspection  
Eval Date: 01-21-2014  
Violations Found: No  
Eval Type: Routine done by local agency  
Eval Notes: Not reported  
Eval Division: Palo Alto City Fire Department  
Eval Program: HMRRP  
Eval Source: CERS

Eval General Type: Compliance Evaluation Inspection  
Eval Date: 09-22-2015  
Violations Found: Yes  
Eval Type: Routine done by local agency  
Eval Notes: Lead condensate treatment system Walkthrough took place on 9/21/15 Notification of activities submitted on CERS 2/26/15. Reviewed and approved by HMCD 3/16/15. System is two tanks and two containers for treatment of water (cooling system condensate) which is high in lead. Condensate is routed to hold tank (with second tank as "overflow") then through two resin packed columns for metal removal. The following PBR related documentation was reviewed: Closure plan (2009) Closure cost estimate (updated 2015) Closure financial mechanism (insurance policy, issued 4/1/15 with term of one year) Waste analysis plan (updated 5/2013) --Noted that frequency of sampling is recorded as "as required". Suggest changing to "with change of process" or specify a actual time frequency. Treatment tank/area inspection logs

Eval Division: Santa Clara County Environmental Health  
Eval Program: PBR  
Eval Source: CERS

Eval General Type: Other/Unknown  
Eval Date: 03-30-2018  
Violations Found: Yes  
Eval Type: Other, not routine, done by local agency  
Eval Notes: Per NOV letter dated March 30,2018.  
Eval Division: Santa Clara County Environmental Health  
Eval Program: PBR  
Eval Source: CERS

Map ID  
Direction  
Distance  
Elevation

MAP FINDINGS

Site

Database(s)

EDR ID Number  
EPA ID Number

COMMUNICATIONS POWER INDUSTR (Continued)

S110420844

Eval General Type: Compliance Evaluation Inspection  
Eval Date: 09-22-2015  
Violations Found: Yes  
Eval Type: Routine done by local agency  
Eval Notes: Neutralization system Walkthrough took place on 9/21/15 Notification of activities submitted on CERS 2/26/15. Reviewed and approved by HMCD 3/16/15. System is a two-tank flow through waste water treatment system for the neutralization of non-metal bearing aqueous wastes from the plating shop. Tanks are gravity fed from T1 to T2, single walled. Tanks are in epoxy lined bermed area with liquid sensors at low spots in floor for release monitoring. Recommend that map posted on CERS be made more clear as to the locations of the systems. Cross hatched area makes map difficult to read. The following PBR related documentation was reviewed: Closure plan (2009) Closure cost estimate (updated 2015) Closure financial mechanism (insurance policy, issued 4/1/15 with term of one year) Waste analysis plan (updated 5/2013) --Noted that frequency of sampling is recorded as "as required". Suggest changing to "with change of process" or specify a actual time tank/area inspection [Truncated]

Eval Division: Santa Clara County Environmental Health  
Eval Program: PBR  
Eval Source: CERS

Eval General Type: Compliance Evaluation Inspection  
Eval Date: 10-16-2017  
Violations Found: Yes  
Eval Type: Routine done by local agency  
Eval Notes: UNRESOLVED ISSUE THAT REQUIRES FOLLOW-UP: 1) Provide documentation that the secondary containment "vault" for the Patio Area - South Section has a capacity of 100 percent of the capacity of the largest tank within its boundary without including the curb with the fence opening near the clarifier [22CCR 66265.193(e)(2)(A)]. NOTE TO FACILITY: 1) If the 55 gallon drum in the plating shop area is used for cyanide-contaminated anode bag rinsing, ensure that it is labeled with the generator name, EPA ID Number, and FTU number [22CCR 67450.3(c)(7)]. 2) Observed that the Closure Plan refers to non-SW-846 standards for sampling analyses (e.g. EPA 150.1, E200.7). Strongly recommend amending Closure Plan to use SW-846 test methods to ensure all equipment and containment have been properly decontaminated [22CCR 67450.3(c)(8), 22CCR 67450.3(c)(11)(B)]. FTU 001 is used to treat metal-containing and cyanide-containing plating shop rinse waters and floor wastes and non-metal [Truncated]

Eval Division: Santa Clara County Environmental Health  
Eval Program: PBR  
Eval Source: CERS

Eval General Type: Compliance Evaluation Inspection  
Eval Date: 01-21-2014  
Violations Found: No  
Eval Type: Routine done by local agency  
Eval Notes: Not reported  
Eval Division: Palo Alto City Fire Department  
Eval Program: APSA  
Eval Source: CERS

Eval General Type: Compliance Evaluation Inspection  
Eval Date: 04-01-2016

Map ID  
Direction  
Distance  
Elevation

MAP FINDINGS

Site

Database(s)

EDR ID Number  
EPA ID Number

**COMMUNICATIONS POWER INDUSTR (Continued)**

**S110420844**

Violations Found: No  
Eval Type: Routine done by local agency  
Eval Notes: CERS inspection. EA  
Eval Division: Palo Alto City Fire Department  
Eval Program: HMRRP  
Eval Source: CERS

Eval General Type: Compliance Evaluation Inspection  
Eval Date: 06-05-2018  
Violations Found: No  
Eval Type: Routine done by local agency  
Eval Notes: CERS inspection  
Eval Division: Palo Alto City Fire Department  
Eval Program: HMRRP  
Eval Source: CERS

Eval General Type: Compliance Evaluation Inspection  
Eval Date: 06-10-2019  
Violations Found: No  
Eval Type: Routine done by local agency  
Eval Notes: No violations. Surprise inspection of Bldg 2 basement and plate shop; hazmat quantity verified  
Eval Division: Palo Alto City Fire Department  
Eval Program: HMRRP  
Eval Source: CERS

Eval General Type: Compliance Evaluation Inspection  
Eval Date: 09-22-2015  
Violations Found: Yes  
Eval Type: Routine done by local agency  
Eval Notes: Walkthrough took place on 9/21/15 Notification of activities submitted on CERS 2/26/15. Reviewed and approved by HMCD 3/16/15. System is the flow through waste water treatment system which consists of cyanide destruction (two step) which is mixed with various metal bearing rinsewaters for removal of metals and pH adjustment. Drums are rinsed as additional influent to system. Resultant sludge is pressed to remove water. As a system that treats cyanide wastes, the additional requirements were confirmed: -cyanide plating area is equipped with dragout reduction drain racks between tanks and posted "dwell processes" to indicate drip, shake, spray rinse, etc.. - Cyanide specific training is provided and documented for plating room staff - Reviewed cyanide minimization using SB 14. Facility reported a reduction of 92% reduction in plating bath waste 2010-2014 and a 95% reduction in cyanide contaminated aqueous wastes 2010-2014 Recommend that map posted on CERS be made [Truncated]  
Eval Division: Santa Clara County Environmental Health  
Eval Program: PBR  
Eval Source: CERS

Eval General Type: Compliance Evaluation Inspection  
Eval Date: 10-16-2017  
Violations Found: Yes  
Eval Type: Routine done by local agency  
Eval Notes: FTU 002 is used to treat non-metal bearing alkaline cleaner wastes, scrubber waste, and a small quantity of non-metal bearing acidic wastes. The waste streams are automatically pumped to the first neutralization tank (TA-1) and then gravity fed to the second



Map ID  
Direction  
Distance  
Elevation

MAP FINDINGS

Site

Database(s)

EDR ID Number  
EPA ID Number

COMMUNICATIONS POWER INDUSTR (Continued)

S110420844

neutralization tank (TA-2). Sodium hydroxide is automatically fed into the neutralization tanks to adjust acidic pH waste streams. The waste streams are then pumped to the G final polishG neutralization tank associated with FTU 001 where any high pH wastes can be adjusted with sulfuric acid before POTW discharge. Both tanks are single-walled and share a continuously monitored G vaultG secondary containment system described in the FTU 001 inspection report. TA-2 is equipped with a high level float switch. The following documents were reviewed: - Waste Analysis Plan - Inspection Schedule and Logs from the past 3+ years - 2015 Existing Tank System Assessments - Operating Logs - Closure Plan - 2017 Closure Cost [Truncated]

Eval Division: Santa Clara County Environmental Health  
Eval Program: PBR  
Eval Source: CERS

Eval General Type: Compliance Evaluation Inspection  
Eval Date: 10-16-2017  
Violations Found: Yes  
Eval Type: Routine done by local agency  
Eval Notes:

The following minor violations were observed, but corrected at the time of inspection: - G036C - Container Marking: Point of Generation - [Hazardous Waste Central Accumulation Area]: (Yard) four 5 gallon carboys of acetic organic solvents; (Flammable Locker) four 5 gallon acetic organic solvents carboys; six cathode coating + Nickel waste containers; one solvent cleaning and degreasing waste; (Used Oil and Contaminated Debris Area) one container of blue solvent contaminated wipes, RTV coating, and solvent wipes; (Outside near BeO container) 55 gallon drum of waste paint; (Acid Locker) acid contaminated debris container (Nitric, HF, HCl, silicone); one cart filled with containers of expired laboratory hazardous waste; five boxes of hazardous wastes; one bag of hazardous wastes; acetone waste container; G Flammable CabinetG full of containers of laboratory hazardous wastes; (CN and Alkaline Liquids and Solids Locker) three 55 gallon drums of contaminated filters and debris; [Truncated]

Eval Division: Santa Clara County Environmental Health  
Eval Program: HW  
Eval Source: CERS

Eval General Type: Compliance Evaluation Inspection  
Eval Date: 10-16-2017  
Violations Found: Yes  
Eval Type: Routine done by local agency  
Eval Notes:

UNRESOLVED ISSUE THAT REQUIRES FOLLOW-UP: 1) Provide documentation that the secondary containment "vault" for the lead-contaminated condensate collection tank is 100 percent of the capacity of the tank [22CCR 66265.193(e)(2)(A)]. FTU 003 is used to treat lead-containing condensate from the HVAC system. Per Mr. Dale, the condensate occasionally meets hazardous waste criteria by having lead concentrations in the 12-14ppm range. The lead condensate is automatically pumped into the lead condensate collection tank located next to the cyanide rinse and floor wash tanks behind the building. A second overflow tank (G lead condensate overflow tankG ) is located on the opposite side of the cyanide rinse and floor wash tanks. Any waste accumulation in the overflow tank would be metered into the main lead condensate collection tank. The lead condensate waste is then pumped from the collection tank into two ion exchange resin bottles, which are situated in series and located inside [Truncated]

Map ID  
Direction  
Distance  
Elevation

MAP FINDINGS

Site

Database(s)

EDR ID Number  
EPA ID Number

**COMMUNICATIONS POWER INDUSTR (Continued)**

**S110420844**

Eval Division: Santa Clara County Environmental Health  
Eval Program: PBR  
Eval Source: CERS

Enforcement Action:  
Site ID: 390435  
Site Name: COMMUNICATIONS & POWER INDUSTRIES  
Site Address: 811 HANSEN WY  
Site City: PALO ALTO  
Site Zip: 94304  
Enf Action Date: 09-22-2015  
Enf Action Type: Notice of Violation (Unified Program)  
Enf Action Description: Notice of Violation Issued by the Inspector at the Time of Inspection  
Enf Action Notes: Not reported  
Enf Action Division: Santa Clara County Environmental Health  
Enf Action Program: HW  
Enf Action Source: CERS

Site ID: 390435  
Site Name: COMMUNICATIONS & POWER INDUSTRIES  
Site Address: 811 HANSEN WY  
Site City: PALO ALTO  
Site Zip: 94304  
Enf Action Date: 09-22-2015  
Enf Action Type: Notice of Violation (Unified Program)  
Enf Action Description: Notice of Violation Issued by the Inspector at the Time of Inspection  
Enf Action Notes: Not reported  
Enf Action Division: Santa Clara County Environmental Health  
Enf Action Program: PBR  
Enf Action Source: CERS

Site ID: 390435  
Site Name: COMMUNICATIONS & POWER INDUSTRIES  
Site Address: 811 HANSEN WY  
Site City: PALO ALTO  
Site Zip: 94304  
Enf Action Date: 09-22-2015  
Enf Action Type: Notice of Violation (Unified Program)  
Enf Action Description: Notice of Violation Issued by the Inspector at the Time of Inspection  
Enf Action Notes: Not reported  
Enf Action Division: Santa Clara County Environmental Health  
Enf Action Program: UNSPEC  
Enf Action Source: CERS

Affiliation:  
Affiliation Type Desc: Legal Owner  
Entity Name: Communications & Power Industries LLC  
Entity Title: Not reported  
Affiliation Address: 811 HANSEN WAY  
Affiliation City: PALO ALTO  
Affiliation State: CA  
Affiliation Country: United States  
Affiliation Zip: 94304  
Affiliation Phone: (650) 846-2900

Affiliation Type Desc: Identification Signer

Map ID  
Direction  
Distance  
Elevation

MAP FINDINGS

Site

Database(s)

EDR ID Number  
EPA ID Number

**COMMUNICATIONS POWER INDUSTR (Continued)**

**S110420844**

Entity Name: Paul Dinapoli  
Entity Title: Facilities Director  
Affiliation Address: Not reported  
Affiliation City: Not reported  
Affiliation State: Not reported  
Affiliation Country: Not reported  
Affiliation Zip: Not reported  
Affiliation Phone: Not reported

Affiliation Type Desc: Parent Corporation  
Entity Name: Communications & Power Industries  
Entity Title: Not reported  
Affiliation Address: Not reported  
Affiliation City: Not reported  
Affiliation State: Not reported  
Affiliation Country: Not reported  
Affiliation Zip: Not reported  
Affiliation Phone: Not reported

Affiliation Type Desc: Document Preparer  
Entity Name: John Dale  
Entity Title: Not reported  
Affiliation Address: Not reported  
Affiliation City: Not reported  
Affiliation State: Not reported  
Affiliation Country: Not reported  
Affiliation Zip: Not reported  
Affiliation Phone: Not reported

Affiliation Type Desc: Environmental Contact  
Entity Name: John Dale  
Entity Title: Not reported  
Affiliation Address: 811 HANSEN WAY  
Affiliation City: PALO ALTO  
Affiliation State: CA  
Affiliation Country: Not reported  
Affiliation Zip: 94304  
Affiliation Phone: Not reported

Affiliation Type Desc: Facility Mailing Address  
Entity Name: Mailing Address  
Entity Title: Not reported  
Affiliation Address: 811 HANSEN WAY  
Affiliation City: PALO ALTO  
Affiliation State: CA  
Affiliation Country: Not reported  
Affiliation Zip: 94304  
Affiliation Phone: Not reported

Affiliation Type Desc: CUPA District  
Entity Name: Santa Clara County Environmental Health  
Entity Title: Not reported  
Affiliation Address: 1555 Berger Drive, Suite 300  
Affiliation City: San Jose  
Affiliation State: CA  
Affiliation Country: Not reported  
Affiliation Zip: 95112-2716

Map ID  
Direction  
Distance  
Elevation

MAP FINDINGS

Site

Database(s)

EDR ID Number  
EPA ID Number

**COMMUNICATIONS POWER INDUSTR (Continued)**

**S110420844**

Affiliation Phone: (408) 918-3400

Affiliation Type Desc: Onsite Treatment Unit Owner Operator  
Entity Name: Paul Dinapoli  
Entity Title: Facilities Director  
Affiliation Address: Not reported  
Affiliation City: Not reported  
Affiliation State: Not reported  
Affiliation Country: Not reported  
Affiliation Zip: Not reported  
Affiliation Phone: Not reported

Affiliation Type Desc: Operator  
Entity Name: Communications & Power Industries  
Entity Title: Not reported  
Affiliation Address: Not reported  
Affiliation City: Not reported  
Affiliation State: Not reported  
Affiliation Country: Not reported  
Affiliation Zip: Not reported  
Affiliation Phone: (650) 846-2900

119  
South  
1/2-1  
0.738 mi.  
3894 ft.

**VARIAN MEDICAL SYSTEMS**  
**911, 913, 3075, 3030, & 3140 HANSEN WAY**  
**PALO ALTO, CA 94304**

**ENVIROSTOR S110494441**  
**N/A**

**Relative:**  
**Higher**  
**Actual:**  
**47 ft.**

ENVIROSTOR:  
Name: VARIAN MEDICAL SYSTEMS  
Address: 911, 913, 3075, 3030, & 3140 HANSEN WAY  
City,State,Zip: PALO ALTO, CA 94304  
Facility ID: 71003483  
Status: Inactive - Needs Evaluation  
Status Date: Not reported  
Site Code: Not reported  
Site Type: Tiered Permit  
Site Type Detailed: Tiered Permit  
Acres: Not reported  
NPL: NO  
Regulatory Agencies: NONE SPECIFIED  
Lead Agency: NONE SPECIFIED  
Program Manager: Not reported  
Supervisor: Not reported  
Division Branch: Cleanup Berkeley  
Assembly: Not reported  
Senate: Not reported  
Special Program: Not reported  
Restricted Use: NO  
Site Mgmt Req: NONE SPECIFIED  
Funding: Not reported  
Latitude: 0  
Longitude: 0  
APN: NONE SPECIFIED  
Past Use: NONE SPECIFIED  
Potential COC: NONE SPECIFIED  
Confirmed COC: NONE SPECIFIED

Map ID  
 Direction  
 Distance  
 Elevation

MAP FINDINGS

Site

Database(s)

EDR ID Number  
 EPA ID Number

**VARIAN MEDICAL SYSTEMS (Continued)**

**S110494441**

Potential Description: NONE SPECIFIED  
 Alias Name: CAR000049890  
 Alias Type: EPA Identification Number  
 Alias Name: 71003483  
 Alias Type: Envirostor ID Number

Completed Info:

Completed Area Name: Not reported  
 Completed Sub Area Name: Not reported  
 Completed Document Type: Not reported  
 Completed Date: Not reported  
 Comments: Not reported

Future Area Name: Not reported  
 Future Sub Area Name: Not reported  
 Future Document Type: Not reported  
 Future Due Date: Not reported  
 Schedule Area Name: Not reported  
 Schedule Sub Area Name: Not reported  
 Schedule Document Type: Not reported  
 Schedule Due Date: Not reported  
 Schedule Revised Date: Not reported

**Y120**  
**South**  
**1/2-1**  
**0.797 mi.**  
**4210 ft.**  
  
**Relative:**  
**Higher**  
  
**Actual:**  
**47 ft.**

**VARIAN MEDICAL SYSTEMS**  
**3120 HANSEN WAY**  
**PALO ALTO, CA 94304**  
  
**Site 1 of 2 in cluster Y**

**ENVIROSTOR** **S104573830**  
**CERS HAZ WASTE** **N/A**  
**CERS TANKS**  
**CUPA Listings**  
**EMI**  
**HWP**  
**WDS**  
**CIWQS**  
**CERS**

ENVIROSTOR:

Name: VARIAN NMR SYSTEMS  
 Address: 3120 HANSEN WAY  
 City,State,Zip: PALO ALTO, CA 943041030  
 Facility ID: 80001596  
 Status: Refer: SMBRP  
 Status Date: 05/19/2014  
 Site Code: 200122  
 Site Type: Corrective Action  
 Site Type Detailed: Corrective Action  
 Acres: 70  
 NPL: NO  
 Regulatory Agencies: SMBRP  
 Lead Agency: MBR  
 Program Manager: Jovanne Villamater  
 Supervisor: Mark Piros  
 Division Branch: Cleanup Berkeley  
 Assembly: 24  
 Senate: 13  
 Special Program: Not reported  
 Restricted Use: NO  
 Site Mgmt Req: NONE SPECIFIED  
 Funding: Not reported  
 Latitude: 37.41602  
 Longitude: -122.1432

Map ID  
Direction  
Distance  
Elevation

MAP FINDINGS

Site

Database(s)

EDR ID Number  
EPA ID Number

**VARIAN MEDICAL SYSTEMS (Continued)**

**S104573830**

APN: NONE SPECIFIED  
Past Use: MANUFACTURING - ELECTRONIC  
Potential COC: Tetrachloroethylene (PCE TPH-gas Trichloroethylene (TCE Chloroform  
1,1-Dichloroethylene 1,2-Dichloroethylene (cis 1,2-Dichloroethylene  
(trans  
Confirmed COC: Tetrachloroethylene (PCE TPH-gas 1,2-Dichloroethylene (cis  
1,2-Dichloroethylene (trans Trichloroethylene (TCE Chloroform  
1,1-Dichloroethylene  
Potential Description: AQU  
Alias Name: CAD009120817  
Alias Type: EPA Identification Number  
Alias Name: 110000609280  
Alias Type: EPA (FRS #)  
Alias Name: 200122  
Alias Type: Project Code (Site Code)  
Alias Name: 80001596  
Alias Type: Envirostor ID Number

Completed Info:

Completed Area Name: PROJECT WIDE  
Completed Sub Area Name: Not reported  
Completed Document Type: RCRA Facility Assessment Report  
Completed Date: 06/20/1994  
Comments: THERE IS NO RFA DOCUMENT. THE ANALOGOUS REVIEW TEAM FELT THAT THE RI  
DOCUMENTS SUFFICIENTLY IDENTIFIED AND INVESTIGATED AREAS OF CHEMICAL  
USAGE AT THE SITE. THIS EVENT IS A DETERMINATION OF AN ANALOGOUS RFA.  
RSARACINO 19980421.10:48S

Completed Area Name: PROJECT WIDE  
Completed Sub Area Name: Not reported  
Completed Document Type: Interim Measures Questionnaire  
Completed Date: 10/12/1994  
Comments: Not reported

Completed Area Name: PROJECT WIDE  
Completed Sub Area Name: Not reported  
Completed Document Type: Consent Agreement  
Completed Date: 08/21/1997  
Comments: Not reported

Completed Area Name: PROJECT WIDE  
Completed Sub Area Name: Not reported  
Completed Document Type: Consent Agreement  
Completed Date: 06/29/1989  
Comments: Not reported

Completed Area Name: PROJECT WIDE  
Completed Sub Area Name: Not reported  
Completed Document Type: Remedy Selection and Statement of Basis  
Completed Date: 01/05/1995  
Comments: Not reported

Completed Area Name: PROJECT WIDE  
Completed Sub Area Name: Not reported  
Completed Document Type: Remedy Construction Complete  
Completed Date: 08/21/1997  
Comments: Not reported

Map ID  
Direction  
Distance  
Elevation

MAP FINDINGS

Site

Database(s)

EDR ID Number  
EPA ID Number

**VARIAN MEDICAL SYSTEMS (Continued)**

**S104573830**

Completed Area Name: PROJECT WIDE  
Completed Sub Area Name: Not reported  
Completed Document Type: Groundwater Migration Controlled  
Completed Date: 11/01/2000  
Comments: Not reported

Completed Area Name: PROJECT WIDE  
Completed Sub Area Name: Not reported  
Completed Document Type: \* Remedy Selected  
Completed Date: 01/05/1995  
Comments: Not reported

Completed Area Name: PROJECT WIDE  
Completed Sub Area Name: Not reported  
Completed Document Type: Human Exposure Controlled  
Completed Date: 11/01/2000  
Comments: Not reported

Completed Area Name: PROJECT WIDE  
Completed Sub Area Name: Not reported  
Completed Document Type: Interim Measures Workplan  
Completed Date: 06/29/1989  
Comments: Not reported

Completed Area Name: PROJECT WIDE  
Completed Sub Area Name: Not reported  
Completed Document Type: Design/Implementation Workplan  
Completed Date: 07/02/1995  
Comments: Not reported

Completed Area Name: PROJECT WIDE  
Completed Sub Area Name: Not reported  
Completed Document Type: Corrective Measures Study Report  
Completed Date: 06/20/1994  
Comments: Not reported

Completed Area Name: PROJECT WIDE  
Completed Sub Area Name: Not reported  
Completed Document Type: Preliminary Assessment Report  
Completed Date: 06/28/1990  
Comments: Not reported

Completed Area Name: PROJECT WIDE  
Completed Sub Area Name: Not reported  
Completed Document Type: Remedy Constructed: Operating Properly & Successfully  
Completed Date: 08/21/1997  
Comments: Not reported

Completed Area Name: PROJECT WIDE  
Completed Sub Area Name: Not reported  
Completed Document Type: Corrective Measures Study Workplan  
Completed Date: 06/20/1994  
Comments: Not reported

Completed Area Name: PROJECT WIDE  
Completed Sub Area Name: Not reported  
Completed Document Type: Interim Measures Implementation Report

Map ID  
Direction  
Distance  
Elevation

MAP FINDINGS

Site

Database(s)

EDR ID Number  
EPA ID Number

**VARIAN MEDICAL SYSTEMS (Continued)**

**S104573830**

Completed Date: 06/12/1992  
Comments: Not reported

Completed Area Name: PROJECT WIDE  
Completed Sub Area Name: Not reported  
Completed Document Type: RFI Report  
Completed Date: 06/20/1994  
Comments: Not reported

Completed Area Name: PROJECT WIDE  
Completed Sub Area Name: Not reported  
Completed Document Type: Interim Measures Workplan  
Completed Date: 06/29/1989  
Comments: Not reported

Completed Area Name: PROJECT WIDE  
Completed Sub Area Name: Not reported  
Completed Document Type: Corrective Measure Implementation Workplan  
Completed Date: 09/06/1996  
Comments: Not reported

Completed Area Name: PROJECT WIDE  
Completed Sub Area Name: Not reported  
Completed Document Type: RFI Workplan  
Completed Date: 06/20/1994  
Comments: Not reported

Completed Area Name: PROJECT WIDE  
Completed Sub Area Name: Not reported  
Completed Document Type: Preliminary Assessment Report  
Completed Date: 06/13/1989  
Comments: Not reported

Future Area Name: Not reported  
Future Sub Area Name: Not reported  
Future Document Type: Not reported  
Future Due Date: Not reported  
Schedule Area Name: Not reported  
Schedule Sub Area Name: Not reported  
Schedule Document Type: Not reported  
Schedule Due Date: Not reported  
Schedule Revised Date: Not reported

**CERS HAZ WASTE:**

Name: VARIAN MEDICAL SYSTEMS (B4)  
Address: 3120 HANSEN WY  
City,State,Zip: PALO ALTO, CA 94304  
Site ID: 80205  
CERS ID: 10121587  
CERS Description: Hazardous Waste Generator

**CERS TANKS:**

Name: VARIAN MEDICAL SYSTEMS (B4)  
Address: 3120 HANSEN WY  
City,State,Zip: PALO ALTO, CA 94304  
Site ID: 80205



Map ID  
Direction  
Distance  
Elevation

MAP FINDINGS

Site

Database(s)

EDR ID Number  
EPA ID Number

**VARIAN MEDICAL SYSTEMS (Continued)**

**S104573830**

CERS ID: 10121587  
CERS Description: Underground Storage Tank

**CUPA SANTA CLARA:**

Name: VARIAN MEDICAL SYSTEMS (B4)  
Address: 3120 HANSEN WY  
City,State,Zip: PALO ALTO, CA 94304  
Region: SANTA CLARA  
PE#: 2399  
Program Description: UNDERGROUND STORAGE TANK PROGRAM RECORD  
Latitude: 37.4187369  
Longitude: -122.1453289  
Record ID: PR0386928  
Facility ID: FA0264341

Name: VARIAN MEDICAL SYSTEMS (B4)  
Address: 3120 HANSEN WY  
City,State,Zip: PALO ALTO, CA 94304  
Region: SANTA CLARA  
PE#: 2205  
Program Description: GENERATES 100 KG YR TO <5 TONS/YR  
Latitude: 37.4187369  
Longitude: -122.1453289  
Record ID: PR0424978  
Facility ID: FA0264341

**EMI:**

Name: VARIAN NMR INSTRUMENTS  
Address: 3120 HANSEN WAY  
City,State,Zip: PALO ALTO, CA 943041030  
Year: 1998  
County Code: 43  
Air Basin: SF  
Facility ID: 12137  
Air District Name: BA  
SIC Code: 3826  
Air District Name: BAY AREA AQMD  
Community Health Air Pollution Info System: Not reported  
Consolidated Emission Reporting Rule: Not reported  
Total Organic Hydrocarbon Gases Tons/Yr: 3  
Reactive Organic Gases Tons/Yr: 2  
Carbon Monoxide Emissions Tons/Yr: 0  
NOX - Oxides of Nitrogen Tons/Yr: 0  
SOX - Oxides of Sulphur Tons/Yr: 0  
Particulate Matter Tons/Yr: 0  
Part. Matter 10 Micrometers and Smllr Tons/Yr:0

Name: VARIAN NMR INSTRUMENTS  
Address: 3120 HANSEN WAY  
City,State,Zip: PALO ALTO, CA 943041030  
Year: 1999  
County Code: 43  
Air Basin: SF  
Facility ID: 12137  
Air District Name: BA  
SIC Code: 3826

Map ID  
Direction  
Distance  
Elevation

MAP FINDINGS

Site

Database(s)

EDR ID Number  
EPA ID Number

**VARIAN MEDICAL SYSTEMS (Continued)**

**S104573830**

Air District Name: BAY AREA AQMD  
Community Health Air Pollution Info System: Not reported  
Consolidated Emission Reporting Rule: Not reported  
Total Organic Hydrocarbon Gases Tons/Yr: 0  
Reactive Organic Gases Tons/Yr: 0  
Carbon Monoxide Emissions Tons/Yr: 0  
NOX - Oxides of Nitrogen Tons/Yr: 0  
SOX - Oxides of Sulphur Tons/Yr: 0  
Particulate Matter Tons/Yr: 0  
Part. Matter 10 Micrometers and Smlr Tons/Yr:0

Name: VARIAN NMR INSTRUMENTS  
Address: 3120 HANSEN WAY  
City,State,Zip: PALO ALTO, CA 943041030  
Year: 2000  
County Code: 43  
Air Basin: SF  
Facility ID: 12137  
Air District Name: BA  
SIC Code: 3826  
Air District Name: BAY AREA AQMD  
Community Health Air Pollution Info System: Not reported  
Consolidated Emission Reporting Rule: Not reported  
Total Organic Hydrocarbon Gases Tons/Yr: 0  
Reactive Organic Gases Tons/Yr: 0  
Carbon Monoxide Emissions Tons/Yr: 0  
NOX - Oxides of Nitrogen Tons/Yr: 0  
SOX - Oxides of Sulphur Tons/Yr: 0  
Particulate Matter Tons/Yr: 0  
Part. Matter 10 Micrometers and Smlr Tons/Yr:0

Name: VARIAN NMR INSTRUMENTS  
Address: 3120 HANSEN WAY  
City,State,Zip: PALO ALTO, CA 943041030  
Year: 2001  
County Code: 43  
Air Basin: SF  
Facility ID: 12137  
Air District Name: BA  
SIC Code: 4931  
Air District Name: BAY AREA AQMD  
Community Health Air Pollution Info System: Not reported  
Consolidated Emission Reporting Rule: Not reported  
Total Organic Hydrocarbon Gases Tons/Yr: 0  
Reactive Organic Gases Tons/Yr: 0  
Carbon Monoxide Emissions Tons/Yr: 0  
NOX - Oxides of Nitrogen Tons/Yr: 0  
SOX - Oxides of Sulphur Tons/Yr: 0  
Particulate Matter Tons/Yr: 0  
Part. Matter 10 Micrometers and Smlr Tons/Yr:0

Name: VARIAN NMR INSTRUMENTS  
Address: 3120 HANSEN WAY  
City,State,Zip: PALO ALTO, CA 943041030  
Year: 2002  
County Code: 43  
Air Basin: SF

Map ID  
Direction  
Distance  
Elevation

MAP FINDINGS

Site

Database(s)

EDR ID Number  
EPA ID Number

**VARIAN MEDICAL SYSTEMS (Continued)**

**S104573830**

Facility ID: 12137  
Air District Name: BA  
SIC Code: 3826  
Air District Name: BAY AREA AQMD  
Community Health Air Pollution Info System: Not reported  
Consolidated Emission Reporting Rule: Not reported  
Total Organic Hydrocarbon Gases Tons/Yr: 1  
Reactive Organic Gases Tons/Yr: 0  
Carbon Monoxide Emissions Tons/Yr: 0  
NOX - Oxides of Nitrogen Tons/Yr: 0  
SOX - Oxides of Sulphur Tons/Yr: 0  
Particulate Matter Tons/Yr: 0  
Part. Matter 10 Micrometers and Smlr Tons/Yr:0

Name: VARIAN NMR INSTRUMENTS  
Address: 3120 HANSEN WAY  
City,State,Zip: PALO ALTO, CA 943041030  
Year: 2003  
County Code: 43  
Air Basin: SF  
Facility ID: 12137  
Air District Name: BA  
SIC Code: 3826  
Air District Name: BAY AREA AQMD  
Community Health Air Pollution Info System: Not reported  
Consolidated Emission Reporting Rule: Not reported  
Total Organic Hydrocarbon Gases Tons/Yr: 1  
Reactive Organic Gases Tons/Yr: 0  
Carbon Monoxide Emissions Tons/Yr: 0  
NOX - Oxides of Nitrogen Tons/Yr: 0  
SOX - Oxides of Sulphur Tons/Yr: 0  
Particulate Matter Tons/Yr: 0  
Part. Matter 10 Micrometers and Smlr Tons/Yr:0

Name: VARIAN NMR INSTRUMENTS  
Address: 3120 HANSEN WAY  
City,State,Zip: PALO ALTO, CA 943041030  
Year: 2004  
County Code: 43  
Air Basin: SF  
Facility ID: 12137  
Air District Name: BA  
SIC Code: 3826  
Air District Name: BAY AREA AQMD  
Community Health Air Pollution Info System: Not reported  
Consolidated Emission Reporting Rule: Not reported  
Total Organic Hydrocarbon Gases Tons/Yr: 0.548  
Reactive Organic Gases Tons/Yr: 0.2760722  
Carbon Monoxide Emissions Tons/Yr: 0.02  
NOX - Oxides of Nitrogen Tons/Yr: 0.097  
SOX - Oxides of Sulphur Tons/Yr: 0.001  
Particulate Matter Tons/Yr: 0.007  
Part. Matter 10 Micrometers and Smlr Tons/Yr:0.006832

Name: VARIAN NMR INSTRUMENTS  
Address: 3120 HANSEN WAY  
City,State,Zip: PALO ALTO, CA 943041030

Map ID  
Direction  
Distance  
Elevation

MAP FINDINGS

Site

Database(s)

EDR ID Number  
EPA ID Number

**VARIAN MEDICAL SYSTEMS (Continued)**

**S104573830**

Year: 2005  
County Code: 43  
Air Basin: SF  
Facility ID: 12137  
Air District Name: BA  
SIC Code: 3826  
Air District Name: BAY AREA AQMD  
Community Health Air Pollution Info System: Not reported  
Consolidated Emission Reporting Rule: Not reported  
Total Organic Hydrocarbon Gases Tons/Yr: .144  
Reactive Organic Gases Tons/Yr: .1127254  
Carbon Monoxide Emissions Tons/Yr: .009  
NOX - Oxides of Nitrogen Tons/Yr: .044  
SOX - Oxides of Sulphur Tons/Yr: .001  
Particulate Matter Tons/Yr: .003  
Part. Matter 10 Micrometers and Smlr Tons/Yr:.002928

Name: VARIAN NMR INSTRUMENTS  
Address: 3120 HANSEN WAY  
City,State,Zip: PALO ALTO, CA 943041030  
Year: 2006  
County Code: 43  
Air Basin: SF  
Facility ID: 12137  
Air District Name: BA  
SIC Code: 3826  
Air District Name: BAY AREA AQMD  
Community Health Air Pollution Info System: Not reported  
Consolidated Emission Reporting Rule: Not reported  
Total Organic Hydrocarbon Gases Tons/Yr: .174  
Reactive Organic Gases Tons/Yr: .1181073  
Carbon Monoxide Emissions Tons/Yr: .011  
NOX - Oxides of Nitrogen Tons/Yr: .052  
SOX - Oxides of Sulphur Tons/Yr: .001  
Particulate Matter Tons/Yr: .003  
Part. Matter 10 Micrometers and Smlr Tons/Yr:.002928

Name: VARIAN NMR INSTRUMENTS  
Address: 3120 HANSEN WAY  
City,State,Zip: PALO ALTO, CA 90058  
Year: 2007  
County Code: 43  
Air Basin: SF  
Facility ID: 12137  
Air District Name: BA  
SIC Code: 3826  
Air District Name: BAY AREA AQMD  
Community Health Air Pollution Info System: Not reported  
Consolidated Emission Reporting Rule: Not reported  
Total Organic Hydrocarbon Gases Tons/Yr: .176  
Reactive Organic Gases Tons/Yr: .1197807  
Carbon Monoxide Emissions Tons/Yr: .017  
NOX - Oxides of Nitrogen Tons/Yr: .08  
SOX - Oxides of Sulphur Tons/Yr: .001  
Particulate Matter Tons/Yr: .005  
Part. Matter 10 Micrometers and Smlr Tons/Yr:.00488

Map ID  
Direction  
Distance  
Elevation

MAP FINDINGS

Site

Database(s)

EDR ID Number  
EPA ID Number

**VARIAN MEDICAL SYSTEMS (Continued)**

**S104573830**

Name: VARIAN NMR INSTRUMENTS  
Address: 3120 HANSEN WAY  
City,State,Zip: PALO ALTO, CA 94304  
Year: 2008  
County Code: 43  
Air Basin: SF  
Facility ID: 12137  
Air District Name: BA  
SIC Code: 3826  
Air District Name: BAY AREA AQMD  
Community Health Air Pollution Info System: Not reported  
Consolidated Emission Reporting Rule: Not reported  
Total Organic Hydrocarbon Gases Tons/Yr: .173  
Reactive Organic Gases Tons/Yr: .1172706  
Carbon Monoxide Emissions Tons/Yr: .01  
NOX - Oxides of Nitrogen Tons/Yr: .047  
SOX - Oxides of Sulphur Tons/Yr: 0  
Particulate Matter Tons/Yr: .003  
Part. Matter 10 Micrometers and Smlr Tons/Yr:.002928

Name: VARIAN NMR INSTRUMENTS  
Address: 3120 HANSEN WAY  
City,State,Zip: PALO ALTO, CA 94304  
Year: 2009  
County Code: 43  
Air Basin: SF  
Facility ID: 12137  
Air District Name: BA  
SIC Code: 3826  
Air District Name: BAY AREA AQMD  
Community Health Air Pollution Info System: Not reported  
Consolidated Emission Reporting Rule: Not reported  
Total Organic Hydrocarbon Gases Tons/Yr: 8.999999999999997E-2  
Reactive Organic Gases Tons/Yr: 3.599999999999997E-2  
Carbon Monoxide Emissions Tons/Yr: 0  
NOX - Oxides of Nitrogen Tons/Yr: 0  
SOX - Oxides of Sulphur Tons/Yr: 0  
Particulate Matter Tons/Yr: 0  
Part. Matter 10 Micrometers and Smlr Tons/Yr:0

Name: VARIAN NMR INSTRUMENTS  
Address: 3120 HANSEN WAY  
City,State,Zip: PALO ALTO, CA 94304  
Year: 2010  
County Code: 43  
Air Basin: SF  
Facility ID: 12137  
Air District Name: BA  
SIC Code: 3826  
Air District Name: BAY AREA AQMD  
Community Health Air Pollution Info System: Not reported  
Consolidated Emission Reporting Rule: Not reported  
Total Organic Hydrocarbon Gases Tons/Yr: 8.999999999999997E-2  
Reactive Organic Gases Tons/Yr: 3.599999999999997E-2  
Carbon Monoxide Emissions Tons/Yr: 0  
NOX - Oxides of Nitrogen Tons/Yr: 0  
SOX - Oxides of Sulphur Tons/Yr: 0

Map ID  
Direction  
Distance  
Elevation

MAP FINDINGS

Site

Database(s)

EDR ID Number  
EPA ID Number

**VARIAN MEDICAL SYSTEMS (Continued)**

**S104573830**

Particulate Matter Tons/Yr: 0  
Part. Matter 10 Micrometers and Smllr Tons/Yr:0

**HWP:**

Name: VARIAN MEDICAL SYSTEMS PALO ALTO  
Address: 3120 HANSEN WAY  
City,State,Zip: PALO ALTO, CA 943041030  
EPA Id: CAD009120817  
Cleanup Status: CLOSED  
Latitude: 37.41602  
Longitude: -122.1432  
Facility Type: Historical - Non-Operating  
Facility Size: Not reported  
Team: Not reported  
Supervisor: Not reported  
Site Code: Not reported  
Assembly District: 24  
Senate District: 13  
Public Information Officer: Not reported  
Public Information Officer: Not reported

**Activities:**

EPA Id: CAD009120817  
Facility Type: Historical - Non-Operating  
Unit Names: CONTAIN1, TANKSTR1, TANKTRT1  
Event Description: New Operating Permit - APPLICATION PART B RECEIVED  
Actual Date: 03/25/1983

EPA Id: CAD009120817  
Facility Type: Historical - Non-Operating  
Unit Names: CONTAIN1, TANKSTR1, TANKTRT1  
Event Description: New Operating Permit - TECHNICAL COMPLETE LETTER  
Actual Date: 10/25/1983

EPA Id: CAD009120817  
Facility Type: Historical - Non-Operating  
Unit Names: CONTAIN1, TANKSTR1, TANKTRT1  
Event Description: New Operating Permit - APPLICATION PART A RECEIVED  
Actual Date: 11/19/1980

EPA Id: CAD009120817  
Facility Type: Historical - Non-Operating  
Unit Names: CONTAIN1, TANKSTR1, TANKTRT1  
Event Description: New Operating Permit - PERMIT TERMINATED - TERMINATION RECEIVED  
Actual Date: 08/24/1995

EPA Id: CAD009120817  
Facility Type: Historical - Non-Operating  
Unit Names: CONTAIN1, TANKSTR1, TANKTRT1  
Event Description: New Operating Permit - PERMIT TERMINATED - TERMINATION APPROVED  
Actual Date: 08/24/1995

EPA Id: CAD009120817  
Facility Type: Historical - Non-Operating  
Unit Names: CONTAIN1, TANKSTR1, TANKTRT1  
Event Description: New Operating Permit - PUBLIC COMMENT (BEGIN)  
Actual Date: 06/13/1983

Map ID  
Direction  
Distance  
Elevation

MAP FINDINGS

Site

Database(s)

EDR ID Number  
EPA ID Number

**VARIAN MEDICAL SYSTEMS (Continued)**

**S104573830**

EPA Id: CAD009120817  
Facility Type: Historical - Non-Operating  
Unit Names: CONTAIN1, TANKSTR1, TANKTRT1  
Event Description: New Operating Permit - CALL-IN LETTER ISSUED  
Actual Date: 02/02/1983

EPA Id: CAD009120817  
Facility Type: Historical - Non-Operating  
Unit Names: CONTAIN1, TANKSTR1, TANKTRT1  
Event Description: New Operating Permit - FINAL PERMIT  
Actual Date: 02/09/1984

Closure:  
EPA Id: CAD009120817  
Facility Type: Historical - Non-Operating  
Unit Names: CONTAIN1, TANKSTR1, TANKTRT1  
Event Description: Closure Final - ISSUE CLOSURE VERIFICATION  
Actual Date: 10/28/1998

EPA Id: CAD009120817  
Facility Type: Historical - Non-Operating  
Unit Names: CONTAIN1, TANKSTR1, TANKTRT1  
Event Description: Closure Final - RECEIVE CLOSURE CERTIFICATION  
Actual Date: 03/29/1995

Alias:  
EPA Id: CAD009120817  
Facility Type: Historical - Non-Operating  
Alias Type: FRS  
Alias: 110000609280

EPA Id: CAD009120817  
Facility Type: Historical - Non-Operating  
Alias Type: Alternate Name  
Alias: VARIAN NMR SYSTEMS

WDS:  
Name: VARIAN MEDICAL SYSTEMS  
Address: 3120 Hansen Way  
City: PALO ALTO  
Facility ID: San Francisco Bay 43I006791  
Facility Type: Industrial - Facility that treats and/or disposes of liquid or semisolid wastes from any servicing, producing, manufacturing or processing operation of whatever nature, including mining, gravel washing, geothermal operations, air conditioning, ship building and repairing, oil production, storage and disposal operations, water pumping.  
Facility Status: Active - Any facility with a continuous or seasonal discharge that is under Waste Discharge Requirements.  
NPDES Number: CAS000001 The 1st 2 characters designate the state. The remaining 7 are assigned by the Regional Board  
Subregion: 2  
Facility Telephone: 6504246272  
Facility Contact: JIM WEBER  
Agency Name: VARIAN MEDICAL SYSTEMS

Map ID  
Direction  
Distance  
Elevation

MAP FINDINGS

Site

Database(s)

EDR ID Number  
EPA ID Number

**VARIAN MEDICAL SYSTEMS (Continued)**

**S104573830**

Agency Address: 911 Hansen Way # C-102  
Agency City,St,Zip: Palo Alto 943041028  
Agency Contact: JIM WEBER  
Agency Telephone: 6504246272  
Agency Type: Private  
SIC Code: 0  
SIC Code 2: Not reported  
Primary Waste Type: Not reported  
Primary Waste: Not reported  
Waste Type2: Not reported  
Waste2: Not reported  
Primary Waste Type: Not reported  
Secondary Waste: Not reported  
Secondary Waste Type: Not reported  
Design Flow: 0  
Baseline Flow: 0  
Reclamation: Not reported  
POTW: Not reported  
Treat To Water: Minor Threat to Water Quality. A violation of a regional board order should cause a relatively minor impairment of beneficial uses compared to a major or minor threat. Not: All nurds without a TTWQ will be considered a minor threat to water quality unless coded at a higher Level. A Zero (0) may be used to code those NURDS that are found to represent no threat to water quality.

Complexity: Category C - Facilities having no waste treatment systems, such as cooling water dischargers or those who must comply through best management practices, facilities with passive waste treatment and disposal systems, such as septic systems with subsurface disposal, or dischargers having waste storage systems with land disposal such as dairy waste ponds.

Name: VARIAN NMR INSTRUMENTS  
Address: 3120 Hansen Way  
City: PALO ALTO  
Facility ID: San Francisco Bay 431015026  
Facility Type: Industrial - Facility that treats and/or disposes of liquid or semisolid wastes from any servicing, producing, manufacturing or processing operation of whatever nature, including mining, gravel washing, geothermal operations, air conditioning, ship building and repairing, oil production, storage and disposal operations, water pumping.

Facility Status: Active - Any facility with a continuous or seasonal discharge that is under Waste Discharge Requirements.

NPDES Number: CAS000001 The 1st 2 characters designate the state. The remaining 7 are assigned by the Regional Board

Subregion: 2  
Facility Telephone: 6504245503  
Facility Contact: DAVE KIASKI  
Agency Name: VARIAN NMR INSTRUMENTS  
Agency Address: 3120 Hansen Way  
Agency City,St,Zip: Palo Alto 943041030  
Agency Contact: DAVE KIASKI  
Agency Telephone: 6504245503  
Agency Type: Private  
SIC Code: 0  
SIC Code 2: Not reported  
Primary Waste Type: Not reported



Map ID  
Direction  
Distance  
Elevation

MAP FINDINGS

Site

Database(s)

EDR ID Number  
EPA ID Number

**VARIAN MEDICAL SYSTEMS (Continued)**

**S104573830**

Primary Waste: Not reported  
Waste Type2: Not reported  
Waste2: Not reported  
Primary Waste Type: Not reported  
Secondary Waste: Not reported  
Secondary Waste Type: Not reported  
Design Flow: 0  
Baseline Flow: 0  
Reclamation: Not reported  
POTW: Not reported  
Treat To Water: Minor Threat to Water Quality. A violation of a regional board order should cause a relatively minor impairment of beneficial uses compared to a major or minor threat. Not: All nurds without a TTWQ will be considered a minor threat to water quality unless coded at a higher Level. A Zero (0) may be used to code those NURDS that are found to represent no threat to water quality.  
Complexity: Category C - Facilities having no waste treatment systems, such as cooling water dischargers or those who must comply through best management practices, facilities with passive waste treatment and disposal systems, such as septic systems with subsurface disposal, or dischargers having waste storage systems with land disposal such as dairy waste ponds.

**CIWQS:**

Name: VARIAN NMR INSTRUMENTS  
Address: 3120 HANSEN WAY  
City,State,Zip: PALO ALTO, CA 94304  
Agency: Varian NMR Instruments  
Agency Address: 3120 Hansen Way, Palo Alto, CA 94304  
Place/Project Type: Industrial - Laboratory Analytical Instruments  
SIC/NAICS: 3826  
Region: 2  
Program: INDSTW  
Regulatory Measure Status: Terminated  
Regulatory Measure Type: Storm water industrial  
Order Number: 2014-0057-DWQ  
WDID: 2 43I015026  
NPDES Number: CAS000001  
Adoption Date: Not reported  
Effective Date: 03/23/1999  
Termination Date: 09/29/2009  
Expiration/Review Date: Not reported  
Design Flow: Not reported  
Major/Minor: Not reported  
Complexity: Not reported  
TTWQ: Not reported  
Enforcement Actions within 5 years: 0  
Violations within 5 years: 0  
Latitude: 37.41813  
Longitude: -122.14421

**CERS:**

Name: VARIAN MEDICAL SYSTEMS PALO ALTO  
Address: 3120 HANSEN WAY  
City,State,Zip: PALO ALTO, CA 94304  
Site ID: 502438

Map ID  
Direction  
Distance  
Elevation

MAP FINDINGS

Site

Database(s)

EDR ID Number  
EPA ID Number

**VARIAN MEDICAL SYSTEMS (Continued)**

**S104573830**

CERS ID: 110000609280  
CERS Description: US EPA Air Emission Inventory System (EIS)  
Affiliation:  
Affiliation Type Desc: Environmental Contact  
Entity Name: JIM WEBER  
Entity Title: CORP HEALTH AND SAFETY MGR  
Affiliation Address: 3130 HANSEN WY  
Affiliation City: PALOALTO  
Affiliation State: CA  
Affiliation Country: Not reported  
Affiliation Zip: Not reported  
Affiliation Phone: Not reported

Name: VARIAN MEDICAL SYSTEMS PALO ALTO  
Address: 3120 HANSEN WAY  
City,State,Zip: PALO ALTO, CA 943041030  
Site ID: 241852  
CERS ID: CAD009120817  
CERS Description: Hazardous Waste

Evaluation:  
Eval General Type: Information Request  
Eval Date: 03-09-2017  
Violations Found: No  
Eval Type: DTSC Financial Records Review  
Eval Notes: Financial Records Review - Cleanup Site  
Eval Division: Department of Toxic Substances Control  
Eval Program: DTSC\_ENF  
Eval Source: ENVSTORHAZ

Eval General Type: Information Request  
Eval Date: 12-19-2013  
Violations Found: No  
Eval Type: DTSC Financial Records Review  
Eval Notes: Financial Records Review - Cleanup Site  
Eval Division: Department of Toxic Substances Control  
Eval Program: DTSC\_ENF  
Eval Source: ENVSTORHAZ

Affiliation:  
Affiliation Type Desc: Facility Contact  
Entity Name: JOHN BUCHANAN  
Entity Title: Not reported  
Affiliation Address: 3120 HANSEN WAY G-100  
Affiliation City: PALO ALTO  
Affiliation State: CA  
Affiliation Country: Not reported  
Affiliation Zip: 94304  
Affiliation Phone: 6504246103

Affiliation Type Desc: Facility Owner  
Entity Name: VARIAN MEDICAL SYSTEMS  
Entity Title: Not reported  
Affiliation Address: 3100 HANSEN WAY  
Affiliation City: PALO ALTO  
Affiliation State: CA

Map ID  
Direction  
Distance  
Elevation

MAP FINDINGS

Site

Database(s)

EDR ID Number  
EPA ID Number

**VARIAN MEDICAL SYSTEMS (Continued)**

**S104573830**

Affiliation Country: Not reported  
Affiliation Zip: 943040000  
Affiliation Phone: 6504246696

Name: VARIAN NMR SYSTEMS  
Address: 3120 HANSEN WAY  
City,State,Zip: PALO ALTO, CA 943041030  
Site ID: 344490  
CERS ID: 80001596  
CERS Description: Corrective Action

**Affiliation:**

Affiliation Type Desc: Lead Project Manager  
Entity Name: JOVANNE VILLAMATER  
Entity Title: Not reported  
Affiliation Address: Not reported  
Affiliation City: BERKELEY  
Affiliation State: CA  
Affiliation Country: Not reported  
Affiliation Zip: Not reported  
Affiliation Phone: Not reported

Affiliation Type Desc: Supervisor  
Entity Name: MARK PIROS  
Entity Title: Not reported  
Affiliation Address: Not reported  
Affiliation City: Not reported  
Affiliation State: Not reported  
Affiliation Country: Not reported  
Affiliation Zip: Not reported  
Affiliation Phone: Not reported

Name: VARIAN MEDICAL SYSTEMS (B4)  
Address: 3120 HANSEN WY  
City,State,Zip: PALO ALTO, CA 94304  
Site ID: 80205  
CERS ID: 10121587  
CERS Description: Chemical Storage Facilities

**Violations:**

Site ID: 80205  
Site Name: VARIAN MEDICAL SYSTEMS (B4)  
Violation Date: 01-23-2020  
Citation: HSC 6.95 25508(a)(1) - California Health and Safety Code, Chapter 6.95, Section(s) 25508(a)(1)  
Violation Description: Failure to establish and electronically submit an adequate training program in safety procedures in the event of a release or threatened release of a hazardous material.  
Violation Notes: Not reported  
Violation Division: Palo Alto City Fire Department  
Violation Program: HMRRP  
Violation Source: CERS

Site ID: 80205  
Site Name: VARIAN MEDICAL SYSTEMS (B4)  
Violation Date: 01-23-2020

Map ID  
Direction  
Distance  
Elevation

MAP FINDINGS

Site

Database(s)

EDR ID Number  
EPA ID Number

**VARIAN MEDICAL SYSTEMS (Continued)**

**S104573830**

Citation: HSC 6.95 25508(a)(1) - California Health and Safety Code, Chapter 6.95, Section(s) 25508(a)(1)  
Violation Description: Failure to establish and electronically submit an adequate emergency response plan and procedures for a release or threatened release of a hazardous material.  
Violation Notes: Not reported  
Violation Division: Palo Alto City Fire Department  
Violation Program: HMRRP  
Violation Source: CERS

Site ID: 80205  
Site Name: VARIAN MEDICAL SYSTEMS (B4)  
Violation Date: 09-21-2018  
Citation: HSC 6.75 25299.30-25299.34 - California Health and Safety Code, Chapter 6.75, Section(s) 25299.30-25299.34  
Violation Description: Failure to submit and maintain complete and current Certification of Financial Responsibility or other mechanism of financial assurance.  
Violation Notes: The facility uses an annual insurance policy for financial responsibility. CERS has not been updated since 2016. An insurance policy effective through October 1, 2018 was observed on site. A new Certification of Financial Responsibility (CFR) must be submitted each year to update the insurance policy information. Submit a new CFR to CERS and ensure it is updated annually with the new insurance policy information.  
Violation Division: Santa Clara County Environmental Health  
Violation Program: UST  
Violation Source: CERS

Site ID: 80205  
Site Name: VARIAN MEDICAL SYSTEMS (B4)  
Violation Date: 09-06-2019  
Citation: HSC 6.7 25284.2 - California Health and Safety Code, Chapter 6.7, Section(s) 25284.2  
Violation Description: "Failure to meet one or more of the following requirements: Install or maintain a liquid-tight spill container. Have a minimum capacity of five gallons. Have a functional drain valve or other method for the removal of liquid from the spill container. Be resistant to galvanic corrosion. Perform a tightness test at installation, every 12 months thereafter, or within 30 days after a repair to the spill container. Tested using applicable manufacturer guidelines, industry codes, engineering standards, or a method approved by a professional engineer. Tested by a certified UST service technician. Maintain records of spill containment testing for 36 months."  
Violation Notes: The spill bucket failed the hydrostatic test. The UST Service Technician determined that the drain valve was defective. Within 30 days retest the spill bucket and provide a copy of the test results to our office. Note: A repair permit is not needed to replace the drain valve but if a new spill bucket is needed you must obtain a repair permit from our office prior to replacement.  
Violation Division: Santa Clara County Environmental Health  
Violation Program: UST  
Violation Source: CERS

Site ID: 80205  
Site Name: VARIAN MEDICAL SYSTEMS (B4)  
Violation Date: 09-06-2019  
Citation: HSC 6.75 25299.30-25299.34 - California Health and Safety Code,

Map ID  
Direction  
Distance  
Elevation

MAP FINDINGS

Site

Database(s)

EDR ID Number  
EPA ID Number

**VARIAN MEDICAL SYSTEMS (Continued)**

**S104573830**

Violation Description: Chapter 6.75, Section(s) 25299.30-25299.34  
Failure to submit and maintain complete and current Certification of Financial Responsibility or other mechanism of financial assurance.

Violation Notes: The Certification of Financial Responsibility form submitted via the CERS website has the following errors: Section A: There is not a dollar amount checked for "per occurrence" coverage Section A: Only one dollar amount should be checked for "annual aggregate" coverage Section B: Change mechanism number to "N/A" and coverage period to "annual renewal"

Violation Division: Santa Clara County Environmental Health  
Violation Program: UST  
Violation Source: CERS

Site ID: 80205  
Site Name: VARIAN MEDICAL SYSTEMS (B4)  
Violation Date: 09-03-2015  
Citation: 23 CCR 16 2636(f) - California Code of Regulations, Title 23, Chapter 16, Section(s) 2636(f)

Violation Description: Failure to continuously monitor the interstitial space of the tank, piping and/or sumps sump such that the leak detection activates an audible/visual alarm when a leak is detected.

Violation Notes: Returned to compliance on 09/03/2015. Annular sensor on tank went into alarm upon removal from tank, and would not clear. Out of range per technician, so sensor was replaced during the inspection and tested to demonstrate functionality. NO CORRECTIVE ACTIONS REQUIRED, VIOLATION WAS ABATED DURING THE INSPECTION.

Violation Division: Santa Clara County Environmental Health  
Violation Program: UST  
Violation Source: CERS

Site ID: 80205  
Site Name: VARIAN MEDICAL SYSTEMS (B4)  
Violation Date: 01-23-2020  
Citation: HSC 6.95 25508.2 - California Health and Safety Code, Chapter 6.95, Section(s) 25508.2

Violation Description: Failure to annually review and electronically certify that the business plan is complete and accurate on or before the annual due date.

Violation Notes: Not reported  
Violation Division: Palo Alto City Fire Department  
Violation Program: HMRRP  
Violation Source: CERS

Site ID: 80205  
Site Name: VARIAN MEDICAL SYSTEMS (B4)  
Violation Date: 09-01-2016  
Citation: 22 CCR 23 66273.34 - California Code of Regulations, Title 22, Chapter 23, Section(s) 66273.34

Violation Description: Failure to label or mark each individual or container or the designated area of universal waste as required. 1) Waste batteries shall be marked with "Universal Waste-Battery(ies)G . 2) Mercury containing equipment shall be marked with "Universal Waste -Mercury-Containing EquipmentG . 3) Lamps shall be marked with G Universal Waste-Lamp(s)G . 4)Each electronic devices or the container or the designated area shall be marked with G Universal Waste-Electronic Device(s)G . 5) Each CRTs or the container or the designated area shall be marked with "Universal Waste-CRT(s)G . 6) CRT

Map ID  
Direction  
Distance  
Elevation

MAP FINDINGS

Site

Database(s)

EDR ID Number  
EPA ID Number

**VARIAN MEDICAL SYSTEMS (Continued)**

**S104573830**

Violation Notes: glass or the designated area shall be marked with G Universal Waste-CRT glassG .  
Returned to compliance on 09/02/2016. UWED cage is not marked with date.

Violation Division: Santa Clara County Environmental Health  
Violation Program: HW  
Violation Source: CERS

Evaluation:  
Eval General Type: Compliance Evaluation Inspection  
Eval Date: 09-01-2016  
Violations Found: Yes  
Eval Type: Routine done by local agency  
Eval Notes: Facility has two small R&D lab areas that generate wastes and a HW shed for storage. EPA ID #CAD009120817 Container of cesium which had a HW label noting contents as "unknown" had the label removed during the inspection because Mr. Weber noted that it was not yet waste. Lab 113L in the process of clean out and move. Labs generate small quantities of research related waste that area either hazardous or non-sewerable. -Will send additional information and link regarding lab treatment requirements and guidelines. Reviewed inspection records for HW and UW storage areas reviewed manifests 2014-2016 -noted routinely generating overpack wastes with F, D and U codes from removal of routine gen wastes and removal of old chemistry. Contingency and training plans on CERS 10121587

Eval Division: Santa Clara County Environmental Health  
Eval Program: HW  
Eval Source: CERS

Eval General Type: Compliance Evaluation Inspection  
Eval Date: 09-21-2018  
Violations Found: Yes  
Eval Type: Routine done by local agency  
Eval Notes: On-site to witness the annual monitoring system certification and spill bucket test performed by Mr. David Winkler (certifications current) of Afford-a-Test. System is an emergency generator system. Conventional suction system. Annular, sump, day tank and generator containment area sensors were tested in water and provided audible and visible alarms. Overfill provided by a flapper valve. NOTE: Overfill prevention is now required to be inspected every three years. The spill bucket is contained in a sump and was hydrostatically tested for one hour with no loss. Reviewed DUSTO Monthly Reports, DUSTO Training records, monthly unburied pipe inspections, testing reports and maintenance documentation. Tank and monitoring system information submitted to the California Environmental Reporting System (CERS) on 6/17/2016 is accurate as observed for monitoring equipment. Permit valid through February 28, 2019. Submit a copy of the Monitoring System and Spill [Truncated]

Eval Division: Santa Clara County Environmental Health  
Eval Program: UST  
Eval Source: CERS

Eval General Type: Compliance Evaluation Inspection  
Eval Date: 09-01-2016  
Violations Found: No  
Eval Type: Routine done by local agency  
Eval Notes: Onsite to oversee annual testing of UST monitoring system. Testing by

Map ID  
Direction  
Distance  
Elevation

MAP FINDINGS

Site

Database(s)

EDR ID Number  
EPA ID Number

**VARIAN MEDICAL SYSTEMS (Continued)**

**S104573830**

Gettler Ryan, Inc., technician Chris San Nicolas. Mr. San Nicolas had valid ICC and Veeder Root certifications. System is emergency generator fueling system with conventional suction piping to day tank. All four sensors (sump, annular, day tank containment and piping containment) were tested in water and provided audible and visual alarms. Spill bucket held waste for one hour without loss and is located within a monitored sump. Overfill provided by mechanical flapper in drop tube. SB989 containment testing conducted today (last 9/2016) CERS submittal on ID 10121587. Information was submitted 6/17/16 and reviewed/approved 9/1/16. Base information no change since last review/approval, financial mechanism updated. Financial mechanism used is an insurance policy which is valid through 10/1/2016 Reviewed alarm history printed day of inspection Reviewed DUSTO monthly inspection logs Reviewed [Truncated]

Eval Division: Santa Clara County Environmental Health  
Eval Program: UST  
Eval Source: CERS

Eval General Type: Compliance Evaluation Inspection  
Eval Date: 09-03-2013  
Violations Found: No  
Eval Type: Routine done by local agency  
Eval Notes:

Onsite to oversee annual UST monitoring system testing conducted by Gettler-Ryan. Technician Chris San Nicholas. Mr. San Nicholas holds valid ICC and Veeder Root certifications. System is emergency generator system with 4 sensors. Tank annular sensor, piping sump sensor, day tank sensor for aboveground piping monitoring, and generator containment sensor for aboveground piping monitoring all provided audible and visual alarms. System not fitted with LLD and not required to have visual inspection logs since system is a suction system. Overfill prevention via flapper valve in drop tube Spill buckets held water for one hour without loss. I reviewed the following paperwork: Part A/B operating permit (2009) Monitoring Plan (7/7/2009) Response Plan (9/24/2012) DUSTO designation Financial Certification (10/3/12) with financial mechanism Insurance Policy (good thru 10/1/13). Policy issued by ACE American Insurance. Alarm history (printed day of inspection) System [Truncated]

Eval Division: Santa Clara County Environmental Health  
Eval Program: UST  
Eval Source: CERS

Eval General Type: Other/Unknown  
Eval Date: 09-03-2013  
Violations Found: No  
Eval Type: Other, not routine, done by local agency  
Eval Notes: Oversaw triennial testing of UST system secondary containment (SB989 testing). Last test conducted 9/21/10. Tank annular space tested with vacuum of 7 inHg for one hour with no variation. Tank sump was lake tested using the accelerated Incon test method. Test passed with no loss. Piping run from tank to day tank was isolated using existing test boots and pressurized to 5psi. Line held pressure for 1 hour without loss.

Eval Division: Santa Clara County Environmental Health  
Eval Program: UST  
Eval Source: CERS

Eval General Type: Compliance Evaluation Inspection

Map ID  
Direction  
Distance  
Elevation

MAP FINDINGS

Site

Database(s)

EDR ID Number  
EPA ID Number

VARIAN MEDICAL SYSTEMS (Continued)

S104573830

Eval Date: 09-03-2014  
Violations Found: No  
Eval Type: Routine done by local agency  
Eval Notes: Onsite to oversee annual UST monitoring system testing conducted by Gettler-Ryan. Technician Tim Adams. Mr. Adams holds valid ICC (8205730, exp 6/7/15) and Veeder Root (B37367, 5/11/15) certifications. System is emergency generator system with 4 sensors. Tank annular sensor, piping sump sensor, day tank sensor for aboveground piping monitoring, and generator containment sensor for aboveground piping monitoring all provided audible and visual alarms. System not fitted with LLD and not required to have. Using HSC 2636(f)(6) exemption from LLDs by conducting daily visual check of alarm panel and having monitored piping sump. Overfill prevention via flapper valve in drop tube Spill buckets held water for one hour without loss. I reviewed the following paperwork on CERS (ID #10121587 submitted 4/22/14, accepted 5/14/14): Part A/B operating permit application Monitoring Plan Response Plan DUSTO designation Certification of Financial Responsibility (9/20/12) with [Truncated]

Eval Division: Santa Clara County Environmental Health  
Eval Program: UST  
Eval Source: CERS

Eval General Type: Compliance Evaluation Inspection  
Eval Date: 09-03-2015  
Violations Found: Yes  
Eval Type: Routine done by local agency  
Eval Notes: Onsite to oversee annual testing of UST monitoring system. Testing by Gettler Ryan, Inc., technician Chris San Nicolas. Mr. San Nicolas had valid ICC and Veeder Root certifications. System is emergency generator fueling system with conventional suction piping to day tank. All four sensors (sump, annular, day tank containment and piping containment) were tested in water and provided audible and visual alarms. Spill bucket held waste for one hour without loss and is located within a monitored sump. Overfill provided by mechanical flapper in drop tube. SB989 containment testing conducted 9/2013. TESTING IS DUE AGAIN IN 2016. CERS submittal on ID 10121587. Information was submitted 4/22/14 and reviewed/approved 5/14/14 and has not changed. Financial mechanism used is an insurance policy which is valid through 10/1/2015. WILL NEED TO UPDATE CERS WITH NEW POLICY AT TIME OF ITS RENEWAL. Reviewed alarm history printed day of inspection Reviewed DUSTO monthly inspection [Truncated]

Eval Division: Santa Clara County Environmental Health  
Eval Program: UST  
Eval Source: CERS

Eval General Type: Other/Unknown  
Eval Date: 09-06-2019  
Violations Found: No  
Eval Type: Other, not routine, done by local agency  
Eval Notes: Not reported  
Eval Division: Santa Clara County Environmental Health  
Eval Program: UST  
Eval Source: CERS

Eval General Type: Compliance Evaluation Inspection  
Eval Date: 09-14-2017  
Violations Found: No



Map ID  
Direction  
Distance  
Elevation

MAP FINDINGS

Site

Database(s)

EDR ID Number  
EPA ID Number

**VARIAN MEDICAL SYSTEMS (Continued)**

**S104573830**

Eval Type: Routine done by local agency  
Eval Notes: Onsite to oversee annual testing of UST monitoring system. Testing by Afforda-Test., technician Felix Ramirez. Mr. Ramirez had valid ICC and Veeder Root certifications on date of inspection. System is emergency generator fueling system with conventional suction piping to day tank. All four sensors (sump, annular, day tank containment and piping containment) were tested in water and provided audible and visual alarms. Spill bucket testing underway at the point that inspector left site. Overfill provided by mechanical flapper in drop tube. SB989 containment testing conducted 9/2016 CERS submittal on ID 10121587. Information was submitted 6/17/16 and reviewed/approved 9/1/16. Base information no change since last review/approval. Financial mechanism used is an insurance policy which is valid through 10/1/2018. Copy of policy provided to inspector on day of inspection. Reviewed alarm history printed day of inspection Reviewed DUSTO monthly inspection logs and log. [Truncated]

Eval Division: Santa Clara County Environmental Health  
Eval Program: UST  
Eval Source: CERS

Eval General Type: Compliance Evaluation Inspection  
Eval Date: 09-06-2019  
Violations Found: Yes  
Eval Type: Routine done by local agency  
Eval Notes: Onsite to witness UST monitoring equipment and secondary containment (SB989) testing. The monitoring equipment testing was performed by UST service technician David Winkler of Afforda Test. Mr. Winkler has current SWRCB Tank Tester License (Exp. 03/31/2020), ICC UST Service Technician certification (Exp. 1/31/20) and Veeder-Root Level 4 (Exp. 2/8/20). System is an emergency generator fueling system with convention suction piping to the day tank. The following UST monitoring system equipment was functionally tested and passed: - Four liquid sensors: piping sump, tank annular space, aboveground piping secondary and day tank secondary. A flapper valve was observed in the drop tube. No alarms or maintenance were noted in the past 12 months. The secondary containment test of the UST system was performed by Benjamin Duncan of R & D Testing Company. Mr. Duncan has current SWRCB Tank Tester license (Exp. 12/31/19), ICC UST Service Technician (Exp. 03/23/2021) and [Truncated]

Eval Division: Santa Clara County Environmental Health  
Eval Program: UST  
Eval Source: CERS

Eval General Type: Compliance Evaluation Inspection  
Eval Date: 01-23-2020  
Violations Found: Yes  
Eval Type: Routine done by local agency  
Eval Notes: Update CERS and create Plans tab  
Eval Division: Palo Alto City Fire Department  
Eval Program: HMRRP  
Eval Source: CERS

Eval General Type: Compliance Evaluation Inspection  
Eval Date: 08-31-2017  
Violations Found: No  
Eval Type: Routine done by local agency  
Eval Notes: no violations observed

Map ID  
Direction  
Distance  
Elevation

MAP FINDINGS

Site

Database(s)

EDR ID Number  
EPA ID Number

**VARIAN MEDICAL SYSTEMS (Continued)**

**S104573830**

Eval Division: Palo Alto City Fire Department  
Eval Program: HMRRP  
Eval Source: CERS

Eval General Type: Other/Unknown  
Eval Date: 09-01-2016  
Violations Found: No  
Eval Type: Other, not routine, done by local agency  
Eval Notes: Watched set up for triennial SB 9898 testing. While onsite witnessed technician from Gettler-Ryan set up the following secondary containment testing. --Test boots put into place and secondary piping was pressurized to 5 psi. --Sump housing piping and spill bucket was filled with water to above the piping penetration. Inconn accelerated test conducted. Test indicated PASS at the end of 15 minutes. --Tank annular space was placed under vacuum of 7 inHg. Testing proceeded without presence of inspector once set up confirmed. ENSURE THAT TEST RESULTS ARE SUBMITTED TO HMCD WITHIN 30 DAYS.

Eval Division: Santa Clara County Environmental Health  
Eval Program: UST  
Eval Source: CERS

Eval General Type: Compliance Evaluation Inspection  
Eval Date: 04-20-2015  
Violations Found: No  
Eval Type: Routine done by local agency  
Eval Notes: Not reported  
Eval Division: Palo Alto City Fire Department  
Eval Program: HMRRP  
Eval Source: CERS

Eval General Type: Compliance Evaluation Inspection  
Eval Date: 05-31-2016  
Violations Found: No  
Eval Type: Routine done by local agency  
Eval Notes: Not reported  
Eval Division: Palo Alto City Fire Department  
Eval Program: HMRRP  
Eval Source: CERS

Eval General Type: Other/Unknown  
Eval Date: 11-18-2010  
Violations Found: No  
Eval Type: Other, not routine, done by local agency  
Eval Notes: TCO inspection scanned and on file at Palo Alto Fire.  
Eval Division: Palo Alto City Fire Department  
Eval Program: HMRRP  
Eval Source: CERS

Enforcement Action:  
Site ID: 80205  
Site Name: VARIAN MEDICAL SYSTEMS (B4)  
Site Address: 3120 HANSEN WY  
Site City: PALO ALTO  
Site Zip: 94304  
Enf Action Date: 09-03-2015  
Enf Action Type: Notice of Violation (Unified Program)  
Enf Action Description: Notice of Violation Issued by the Inspector at the Time of Inspection

Map ID  
Direction  
Distance  
Elevation

MAP FINDINGS

Site

Database(s)

EDR ID Number  
EPA ID Number

**VARIAN MEDICAL SYSTEMS (Continued)**

**S104573830**

Enf Action Notes: Not reported  
Enf Action Division: Santa Clara County Environmental Health  
Enf Action Program: UST  
Enf Action Source: CERS

Affiliation:

Affiliation Type Desc: Document Preparer  
Entity Name: Jim Weber  
Entity Title: Not reported  
Affiliation Address: Not reported  
Affiliation City: Not reported  
Affiliation State: Not reported  
Affiliation Country: Not reported  
Affiliation Zip: Not reported  
Affiliation Phone: Not reported

Affiliation Type Desc: Environmental Contact  
Entity Name: Jim Weber  
Entity Title: Not reported  
Affiliation Address: 3120 Hansen Way G-007  
Affiliation City: Palo Alto  
Affiliation State: CA  
Affiliation Country: Not reported  
Affiliation Zip: 94304  
Affiliation Phone: Not reported

Affiliation Type Desc: Identification Signer  
Entity Name: Jim Weber  
Entity Title: Sr. Manager EHS  
Affiliation Address: Not reported  
Affiliation City: Not reported  
Affiliation State: Not reported  
Affiliation Country: Not reported  
Affiliation Zip: Not reported  
Affiliation Phone: Not reported

Affiliation Type Desc: UST Tank Operator  
Entity Name: VARIAN MEDICAL SYSTEMS, INC.  
Entity Title: Not reported  
Affiliation Address: 3120 Hansen Way  
Affiliation City: Palo Alto  
Affiliation State: Ca  
Affiliation Country: United States  
Affiliation Zip: 94304  
Affiliation Phone: (650) 424-6103

Affiliation Type Desc: CUPA District  
Entity Name: Santa Clara County Environmental Health  
Entity Title: Not reported  
Affiliation Address: 1555 Berger Drive, Suite 300  
Affiliation City: San Jose  
Affiliation State: CA  
Affiliation Country: Not reported  
Affiliation Zip: 95112-2716  
Affiliation Phone: (408) 918-3400

Affiliation Type Desc: Facility Mailing Address

Map ID  
Direction  
Distance  
Elevation

MAP FINDINGS

Site

Database(s)

EDR ID Number  
EPA ID Number

**VARIAN MEDICAL SYSTEMS (Continued)**

**S104573830**

Entity Name: Mailing Address  
Entity Title: Not reported  
Affiliation Address: 3120 HANSEN WY G-007  
Affiliation City: PALO ALTO  
Affiliation State: CA  
Affiliation Country: Not reported  
Affiliation Zip: 94304  
Affiliation Phone: Not reported

Affiliation Type Desc: Operator  
Entity Name: VARIAN MEDICAL SYSTEMS  
Entity Title: Not reported  
Affiliation Address: Not reported  
Affiliation City: Not reported  
Affiliation State: Not reported  
Affiliation Country: Not reported  
Affiliation Zip: Not reported  
Affiliation Phone: (650) 493-4000

Affiliation Type Desc: UST Property Owner Name  
Entity Name: Stanford University  
Entity Title: Not reported  
Affiliation Address: 2755 SAND HILL ROAD  
Affiliation City: STANFORD  
Affiliation State: CA  
Affiliation Country: United States  
Affiliation Zip: 94305  
Affiliation Phone: (650) 926-0221

Affiliation Type Desc: UST Tank Owner  
Entity Name: VARIAN MEDICAL SYSTEMS, INC.  
Entity Title: Not reported  
Affiliation Address: 3120 Hansen Way  
Affiliation City: Palo Alto  
Affiliation State: Ca  
Affiliation Country: United States  
Affiliation Zip: 94304  
Affiliation Phone: (650) 424-6103

Affiliation Type Desc: Legal Owner  
Entity Name: VARIAN MEDICAL SYSTEMS INC  
Entity Title: Not reported  
Affiliation Address: 3100 HANSEN WY  
Affiliation City: PALO ALTO  
Affiliation State: CA  
Affiliation Country: United States  
Affiliation Zip: 94304  
Affiliation Phone: (650) 493-4000

Affiliation Type Desc: Parent Corporation  
Entity Name: VARIAN MEDICAL SYSTEMS, INC.  
Entity Title: Not reported  
Affiliation Address: Not reported  
Affiliation City: Not reported  
Affiliation State: Not reported  
Affiliation Country: Not reported  
Affiliation Zip: Not reported

Map ID  
 Direction  
 Distance  
 Elevation

MAP FINDINGS

Site

Database(s)

EDR ID Number  
 EPA ID Number

**VARIAN MEDICAL SYSTEMS (Continued)**

**S104573830**

Affiliation Phone: Not reported  
 Affiliation Type Desc: UST Permit Applicant  
 Entity Name: Jim Weber  
 Entity Title: Corporate H&S Manager  
 Affiliation Address: Not reported  
 Affiliation City: Not reported  
 Affiliation State: Not reported  
 Affiliation Country: Not reported  
 Affiliation Zip: Not reported  
 Affiliation Phone: (650) 424-6272

**Y121**  
**South**  
**1/2-1**  
**0.797 mi.**  
**4210 ft.**  
**Relative:**  
**Higher**  
**Actual:**  
**47 ft.**

**VARIAN MEDICAL SYSTEMS PALO ALTO**  
**3120 HANSEN WAY**  
**PALO ALTO, CA 94304**  
**Site 2 of 2 in cluster Y**

**SEMS-ARCHIVE 1000840764**  
**CORRACTS CAD009120817**  
**RCRA-TSDF**  
**RCRA-SQG**  
**US FIN ASSUR**  
**2020 COR ACTION**  
**PADS**  
**FINDS**

SEMS Archive:  
 Site ID: 0900225  
 EPA ID: CAD009120817  
 Name: VARIAN ASSOCIATES CORP HDQTRS  
 Address: 611 HANSEN WAY  
 Address 2: Not reported  
 City,State,Zip: PALO ALTO, CA 94303  
 Cong District: 11  
 FIPS Code: 06081  
 FF: N  
 NPL: Not on the NPL  
 Non NPL Status: NFRAP-Site does not qualify for the NPL based on existing information

SEMS Archive Detail:  
 Region: 09  
 Site ID: 0900225  
 EPA ID: CAD009120817  
 Site Name: VARIAN ASSOCIATES CORP HDQTRS  
 NPL: N  
 FF: N  
 OU: 00  
 Action Code: VS  
 Action Name: ARCH SITE  
 SEQ: 1  
 Start Date: Not reported  
 Finish Date: 1990-06-28 04:00:00  
 Qual: Not reported  
 Current Action Lead: EPA Perf In-Hse  
 Region: 09  
 Site ID: 0900225  
 EPA ID: CAD009120817  
 Site Name: VARIAN ASSOCIATES CORP HDQTRS  
 NPL: N  
 FF: N  
 OU: 00

Map ID  
Direction  
Distance  
Elevation

MAP FINDINGS

Site

Database(s)

EDR ID Number  
EPA ID Number

**VARIAN MEDICAL SYSTEMS PALO ALTO (Continued)**

**1000840764**

Action Code: PA  
Action Name: PA  
SEQ: 2  
Start Date: Not reported  
Finish Date: 1990-06-28 04:00:00  
Qual: N  
Current Action Lead: EPA Perf

Region: 09  
Site ID: 0900225  
EPA ID: CAD009120817  
Site Name: VARIAN ASSOCIATES CORP HDQTRS  
NPL: N  
FF: N  
OU: 00  
Action Code: PA  
Action Name: PA  
SEQ: 1  
Start Date: Not reported  
Finish Date: 1989-06-13 04:00:00  
Qual: L  
Current Action Lead: St Perf

Region: 09  
Site ID: 0900225  
EPA ID: CAD009120817  
Site Name: VARIAN ASSOCIATES CORP HDQTRS  
NPL: N  
FF: N  
OU: 00  
Action Code: DS  
Action Name: DISCVRY  
SEQ: 1  
Start Date: 1988-04-01 05:00:00  
Finish Date: 1988-04-01 05:00:00  
Qual: Not reported  
Current Action Lead: St Perf

**CORRACTS:**

Region: 09  
Name: VARIAN MEDICAL SYSTEMS PALO ALTO  
Address: 3120 HANSEN WAY  
Address 2: Not reported  
City,State,Zip: PALO ALTO, CA 94304  
EPA ID: CAD009120817  
Area Name: ENTIRE FACILITY  
Corrective Action: CA050  
Actual Date: 1994-06-20 00:00:00.0  
NAICS Code 1: 541712  
NAICS Code 2: Not reported  
NAICS Code 3: Not reported  
NAICS Code 4: Not reported

Region: 09  
Name: VARIAN MEDICAL SYSTEMS PALO ALTO  
Address: 3120 HANSEN WAY

Map ID  
Direction  
Distance  
Elevation

MAP FINDINGS

Site

Database(s)

EDR ID Number  
EPA ID Number

**VARIAN MEDICAL SYSTEMS PALO ALTO (Continued)**

**1000840764**

Address 2: Not reported  
City,State,Zip: PALO ALTO, CA 94304  
EPA ID: CAD009120817  
Area Name: ENTIRE FACILITY  
Corrective Action: CA070YE  
Actual Date: 1994-06-20 00:00:00.0  
NAICS Code 1: 541712  
NAICS Code 2: Not reported  
NAICS Code 3: Not reported  
NAICS Code 4: Not reported

Region: 09  
Name: VARIAN MEDICAL SYSTEMS PALO ALTO  
Address: 3120 HANSEN WAY  
Address 2: Not reported  
City,State,Zip: PALO ALTO, CA 94304  
EPA ID: CAD009120817  
Area Name: ENTIRE FACILITY  
Corrective Action: CA150  
Actual Date: 1994-06-20 00:00:00.0  
NAICS Code 1: 541712  
NAICS Code 2: Not reported  
NAICS Code 3: Not reported  
NAICS Code 4: Not reported

Region: 09  
Name: VARIAN MEDICAL SYSTEMS PALO ALTO  
Address: 3120 HANSEN WAY  
Address 2: Not reported  
City,State,Zip: PALO ALTO, CA 94304  
EPA ID: CAD009120817  
Area Name: ENTIRE FACILITY  
Corrective Action: CA200  
Actual Date: 1994-06-20 00:00:00.0  
NAICS Code 1: 541712  
NAICS Code 2: Not reported  
NAICS Code 3: Not reported  
NAICS Code 4: Not reported

Region: 09  
Name: VARIAN MEDICAL SYSTEMS PALO ALTO  
Address: 3120 HANSEN WAY  
Address 2: Not reported  
City,State,Zip: PALO ALTO, CA 94304  
EPA ID: CAD009120817  
Area Name: ENTIRE FACILITY  
Corrective Action: CA300  
Actual Date: 1994-06-20 00:00:00.0  
NAICS Code 1: 541712  
NAICS Code 2: Not reported  
NAICS Code 3: Not reported  
NAICS Code 4: Not reported

Region: 09  
Name: VARIAN MEDICAL SYSTEMS PALO ALTO  
Address: 3120 HANSEN WAY  
Address 2: Not reported

Map ID  
Direction  
Distance  
Elevation

MAP FINDINGS

Site

Database(s)

EDR ID Number  
EPA ID Number

**VARIAN MEDICAL SYSTEMS PALO ALTO (Continued)**

**1000840764**

City,State,Zip:	PALO ALTO, CA 94304
EPA ID:	CAD009120817
Area Name:	ENTIRE FACILITY
Corrective Action:	CA350
Actual Date:	1994-06-20 00:00:00.0
NAICS Code 1:	541712
NAICS Code 2:	Not reported
NAICS Code 3:	Not reported
NAICS Code 4:	Not reported
Region:	09
Name:	VARIAN MEDICAL SYSTEMS PALO ALTO
Address:	3120 HANSEN WAY
Address 2:	Not reported
City,State,Zip:	PALO ALTO, CA 94304
EPA ID:	CAD009120817
Area Name:	ENTIRE FACILITY
Corrective Action:	CA500
Actual Date:	1996-09-06 00:00:00.0
NAICS Code 1:	541712
NAICS Code 2:	Not reported
NAICS Code 3:	Not reported
NAICS Code 4:	Not reported
Region:	09
Name:	VARIAN MEDICAL SYSTEMS PALO ALTO
Address:	3120 HANSEN WAY
Address 2:	Not reported
City,State,Zip:	PALO ALTO, CA 94304
EPA ID:	CAD009120817
Area Name:	ENTIRE FACILITY
Corrective Action:	CA600GW
Actual Date:	1989-06-29 00:00:00.0
NAICS Code 1:	541712
NAICS Code 2:	Not reported
NAICS Code 3:	Not reported
NAICS Code 4:	Not reported
Region:	09
Name:	VARIAN MEDICAL SYSTEMS PALO ALTO
Address:	3120 HANSEN WAY
Address 2:	Not reported
City,State,Zip:	PALO ALTO, CA 94304
EPA ID:	CAD009120817
Area Name:	ENTIRE FACILITY
Corrective Action:	CA600SR
Actual Date:	1989-06-29 00:00:00.0
NAICS Code 1:	541712
NAICS Code 2:	Not reported
NAICS Code 3:	Not reported
NAICS Code 4:	Not reported
Region:	09
Name:	VARIAN MEDICAL SYSTEMS PALO ALTO
Address:	3120 HANSEN WAY
Address 2:	Not reported
City,State,Zip:	PALO ALTO, CA 94304



Map ID  
Direction  
Distance  
Elevation

MAP FINDINGS

Site

Database(s)

EDR ID Number  
EPA ID Number

**VARIAN MEDICAL SYSTEMS PALO ALTO (Continued)**

**1000840764**

EPA ID: CAD009120817  
Area Name: ENTIRE FACILITY  
Corrective Action: CA725YE  
Actual Date: 2000-11-01 00:00:00.0  
NAICS Code 1: 541712  
NAICS Code 2: Not reported  
NAICS Code 3: Not reported  
NAICS Code 4: Not reported

Region: 09  
Name: VARIAN MEDICAL SYSTEMS PALO ALTO  
Address: 3120 HANSEN WAY  
Address 2: Not reported  
City,State,Zip: PALO ALTO, CA 94304  
EPA ID: CAD009120817  
Area Name: ENTIRE FACILITY  
Corrective Action: CA750YE  
Actual Date: 2000-11-01 00:00:00.0  
NAICS Code 1: 541712  
NAICS Code 2: Not reported  
NAICS Code 3: Not reported  
NAICS Code 4: Not reported

[Click this hyperlink](#) while viewing on your computer to access  
3 additional CORRACTS: record(s) in the EDR Site Report.

**RCRA-TSDF:**

Date form received by agency: 2010-12-01 00:00:00.0  
Facility name: VARIAN MEDICAL SYSTEMS PALO ALTO  
Facility address: 3120 HANSEN WAY  
PALO ALTO, CA 94304  
EPA ID: CAD009120817  
Mailing address: 3130 HANSEN WAY  
F007  
PALO ALTO, CA 94304  
Contact: JIM WEBER  
Contact address: 3130 HANSEN WAY  
PALO ALTO, CA 94304  
Contact country: US  
Contact telephone: 650-424-6272  
Contact email: JIM.WEBER@VARIAN.COM  
EPA Region: 09  
Land type: Private  
Classification: TSDF  
Description: Handler is engaged in the treatment, storage or disposal of hazardous waste

**Owner/Operator Summary:**

Owner/operator name: VARIAN MEDICAL SYSTEMS  
Owner/operator address: Not reported  
Not reported  
Owner/operator country: US  
Owner/operator telephone: Not reported  
Owner/operator email: Not reported  
Owner/operator fax: Not reported  
Owner/operator extension: Not reported

Map ID  
Direction  
Distance  
Elevation

MAP FINDINGS

Site

Database(s)

EDR ID Number  
EPA ID Number

**VARIAN MEDICAL SYSTEMS PALO ALTO (Continued)**

**1000840764**

Legal status: Private  
Owner/Operator Type: Operator  
Owner/Op start date: 1956-01-01 00:00:00.  
Owner/Op end date: Not reported

Owner/operator name: VARIAN MEDICAL SYSTEMS  
Owner/operator address: 3100 HANSEN WAY  
PALO ALTO, CA 94304

Owner/operator country: US  
Owner/operator telephone: 650-493-4000  
Owner/operator email: Not reported  
Owner/operator fax: Not reported  
Owner/operator extension: Not reported

Legal status: Private  
Owner/Operator Type: Owner  
Owner/Op start date: 1956-01-01 00:00:00.  
Owner/Op end date: Not reported

Handler Activities Summary:

U.S. importer of hazardous waste: No  
Mixed waste (haz. and radioactive): No  
Recycler of hazardous waste: No  
Transporter of hazardous waste: No  
Treater, storer or disposer of HW: No  
Underground injection activity: No  
On-site burner exemption: No  
Furnace exemption: No  
Used oil fuel burner: No  
Used oil processor: No  
User oil refiner: No  
Used oil fuel marketer to burner: No  
Used oil Specification marketer: No  
Used oil transfer facility: No  
Used oil transporter: No

Historical Generators:

Date form received by agency: 2000-10-12 00:00:00.0  
Site name: VARIAN ASSOCIATES, INC.  
Classification: Large Quantity Generator

Date form received by agency: 1999-03-08 00:00:00.0  
Site name: VARIAN N M R INSTRUMENTS  
Classification: Small Quantity Generator

Date form received by agency: 1999-03-04 00:00:00.0  
Site name: VARIAN ASSOCIATES, INC.  
Classification: Large Quantity Generator

Date form received by agency: 1996-02-20 00:00:00.0  
Site name: VARIAN ASSOCIATES INC  
Classification: Large Quantity Generator

Date form received by agency: 1994-03-23 00:00:00.0  
Site name: VARIAN ASSOCIATES-HANSEN WAY  
Classification: Large Quantity Generator

Map ID  
Direction  
Distance  
Elevation

MAP FINDINGS

Site

Database(s)

EDR ID Number  
EPA ID Number

**VARIAN MEDICAL SYSTEMS PALO ALTO (Continued)**

**1000840764**

Date form received by agency: 1992-02-27 00:00:00.0  
Site name: VARIAN ASSOCIATES INC  
Classification: Large Quantity Generator

Date form received by agency: 1990-04-12 00:00:00.0  
Site name: VARIAN ASSOCIATES INC  
Classification: Large Quantity Generator

Hazardous Waste Summary:

- . Waste code: 122
- . Waste name: Alkaline solution without metals (pH > 12.5)
  
- . Waste code: 132
- . Waste name: Aqueous solution w/metals (< restricted levels and see waste code 121 for a list of metals)
  
- . Waste code: 135
- . Waste name: Unspecified aqueous solution
  
- . Waste code: 141
- . Waste name: Off-specification, aged, or surplus inorganics
  
- . Waste code: 151
- . Waste name: Asbestos-containing waste
  
- . Waste code: 172
- . Waste name: Metal dust (see 121) and machining waste
  
- . Waste code: 181
- . Waste name: Other inorganic solid waste
  
- . Waste code: 214
- . Waste name: Unspecified solvent mixture
  
- . Waste code: 221
- . Waste name: Waste oil and mixed oil
  
- . Waste code: 231
- . Waste name: Pesticide rinse water
  
- . Waste code: 331
- . Waste name: Off-specification, aged, or surplus organics
  
- . Waste code: 343
- . Waste name: Unspecified organic liquid mixture
  
- . Waste code: 352
- . Waste name: Other organic solids
  
- . Waste code: 513
- . Waste name: Empty containers less than 30 gallons
  
- . Waste code: 551
- . Waste name: Laboratory waste chemicals
  
- . Waste code: 731

Map ID  
Direction  
Distance  
Elevation

MAP FINDINGS

Site

Database(s)

EDR ID Number  
EPA ID Number

**VARIAN MEDICAL SYSTEMS PALO ALTO (Continued)**

**1000840764**

- . Waste name: Liquids with polychlorinated biphenyls > 50 mg/l
- . Waste code: 741
- . Waste name: Liquids with halogenated organic compounds > 1000 mg/l
- . Waste code: 791
- . Waste name: Liquids with pH < 2
- . Waste code: D001
- . Waste name: IGNITABLE WASTE
- . Waste code: D002
- . Waste name: CORROSIVE WASTE
- . Waste code: D003
- . Waste name: REACTIVE WASTE
- . Waste code: D004
- . Waste name: ARSENIC
- . Waste code: D008
- . Waste name: LEAD
- . Waste code: D009
- . Waste name: MERCURY
- . Waste code: D011
- . Waste name: SILVER
- . Waste code: D018
- . Waste name: BENZENE
- . Waste code: D019
- . Waste name: CARBON TETRACHLORIDE
- . Waste code: D022
- . Waste name: CHLOROFORM
- . Waste code: D035
- . Waste name: METHYL ETHYL KETONE
- . Waste code: D040
- . Waste name: TRICHLORETHYLENE
- . Waste code: F001
- . Waste name: THE FOLLOWING SPENT HALOGENATED SOLVENTS USED IN DEGREASING: TETRACHLOROETHYLENE, TRICHLORETHYLENE, METHYLENE CHLORIDE, 1,1,1-TRICHLOROETHANE, CARBON TETRACHLORIDE AND CHLORINATED FLUOROCARBONS; ALL SPENT SOLVENT MIXTURES/BLENDS USED IN DEGREASING CONTAINING, BEFORE USE, A TOTAL OF TEN PERCENT OR MORE (BY VOLUME) OF ONE OR MORE OF THE ABOVE HALOGENATED SOLVENTS OR THOSE SOLVENTS LISTED IN F002, F004, AND F005; AND STILL BOTTOMS FROM THE RECOVERY OF THESE SPENT SOLVENTS AND SPENT SOLVENT MIXTURES.
- . Waste code: F003
- . Waste name: THE FOLLOWING SPENT NONHALOGENATED SOLVENTS: XYLENE, ACETONE, ETHYL ACETATE, ETHYL BENZENE, ETHYL ETHER, METHYL ISOBUTYL KETONE, N-BUTYL

Map ID  
Direction  
Distance  
Elevation

MAP FINDINGS

Site

Database(s)

EDR ID Number  
EPA ID Number

**VARIAN MEDICAL SYSTEMS PALO ALTO (Continued)**

**1000840764**

ALCOHOL, CYCLOHEXANONE, AND METHANOL; ALL SPENT SOLVENT MIXTURES/BLENDS CONTAINING, BEFORE USE, ONLY THE ABOVE SPENT NONHALOGENATED SOLVENTS; AND ALL SPENT SOLVENT MIXTURES/BLENDS CONTAINING, BEFORE USE, ONE OR MORE OF THE ABOVE NONHALOGENATED SOLVENTS, AND A TOTAL OF TEN PERCENT OR MORE (BY VOLUME) OF ONE OR MORE OF THOSE SOLVENTS LISTED IN F001, F002, F004, AND F005; AND STILL BOTTOMS FROM THE RECOVERY OF THESE SPENT SOLVENTS AND SPENT SOLVENT MIXTURES.

. Waste code: F004  
. Waste name: THE FOLLOWING SPENT NONHALOGENATED SOLVENTS: CRESOLS, CRESYLIC ACID, AND NITROBENZENE; AND THE STILL BOTTOMS FROM THE RECOVERY OF THESE SOLVENTS; ALL SPENT SOLVENT MIXTURES/BLENDS CONTAINING, BEFORE USE, A TOTAL OF TEN PERCENT OR MORE (BY VOLUME) OF ONE OR MORE OF THE ABOVE NONHALOGENATED SOLVENTS OR THOSE SOLVENTS LISTED IN F001, F002, AND F005; AND STILL BOTTOMS FROM THE RECOVERY OF THESE SPENT SOLVENTS AND SPENT SOLVENT MIXTURES.

. Waste code: F005  
. Waste name: THE FOLLOWING SPENT NONHALOGENATED SOLVENTS: TOLUENE, METHYL ETHYL KETONE, CARBON DISULFIDE, ISOBUTANOL, PYRIDINE, BENZENE, 2-ETHOXYETHANOL, AND 2-NITROPROPANE; ALL SPENT SOLVENT MIXTURES/BLENDS CONTAINING, BEFORE USE, A TOTAL OF TEN PERCENT OR MORE (BY VOLUME) OF ONE OR MORE OF THE ABOVE NONHALOGENATED SOLVENTS OR THOSE SOLVENTS LISTED IN F001, F002, OR F004; AND STILL BOTTOMS FROM THE RECOVERY OF THESE SPENT SOLVENTS AND SPENT SOLVENT MIXTURES.

. Waste code: P030  
. Waste name: CYANIDES (SOLUBLE CYANIDE SALTS), NOT OTHERWISE SPECIFIED

. Waste code: U154  
. Waste name: METHANOL (I) (OR) METHYL ALCOHOL (I)

**Corrective Action Summary:**

Event date: 1989-06-13 00:00:00.0  
Event: PA OR CERCLA INSPECTION

Event date: 1989-06-29 00:00:00.0  
Event: CMS IMPOSITION

Event date: 1989-06-29 00:00:00.0  
Event: STABILIZATION/INTERIM MEASURES DECISION-PRIMARY MEAS IS SOURCE REMOVL &/OR TRT

Event date: 1989-06-29 00:00:00.0  
Event: STABILIZATION/INTERIM MEASURES DECISION-GROUNDWATER EXTRACTION & TREATMENT

Event date: 1989-06-29 00:00:00.0  
Event: INVESTIGATION IMPOSITION

Event date: 1990-06-28 00:00:00.0  
Event: LEAD AGENCY DETERMINATION

Event date: 1990-06-28 00:00:00.0  
Event: CA PRIORITIZATION-HIGH CA PRIORITY

Map ID  
Direction  
Distance  
Elevation

MAP FINDINGS

Site

Database(s)

EDR ID Number  
EPA ID Number

**VARIAN MEDICAL SYSTEMS PALO ALTO (Continued)**

**1000840764**

Event date:	1990-06-28 00:00:00.0
Event:	NCAPS RANKING/PRIORITY
Event date:	1990-06-28 00:00:00.0
Event:	PA OR CERCLA INSPECTION
Event date:	1992-06-12 00:00:00.0
Event:	STABILIZATION CONSTRUCTION COMPLETED
Event date:	1994-06-20 00:00:00.0
Event:	RFA COMPLETED
Event date:	1994-06-20 00:00:00.0
Event:	INVESTIGATION COMPLETE
Event date:	1994-06-20 00:00:00.0
Event:	CMS WORKPLAN APPROVED
Event date:	1994-06-20 00:00:00.0
Event:	RFA COMPLETED-ASSESSMENT WAS A RFA
Event date:	1994-06-20 00:00:00.0
Event:	DETERMINATION OF NEED FOR AN INVESTIGATION-INVESTIGATION IS NECESSARY
Event date:	1994-06-20 00:00:00.0
Event:	CMS COMPLETE
Event date:	1994-06-20 00:00:00.0
Event:	INVESTIGATION WORKPLAN APPROVED
Event date:	1994-10-12 00:00:00.0
Event:	STABILIZATION MEASURES EVALUATION-FACILITY NOT AMENABLE TO STABILIZATION
Event date:	1994-10-12 00:00:00.0
Event:	CA PRIORITIZATION-MEDIUM CA PRIORITY
Event date:	1995-01-05 00:00:00.0
Event:	REMEDY DECISION
Event date:	1995-01-05 00:00:00.0
Event:	REMEDY DECISION
Event date:	1995-07-02 00:00:00.0
Event:	CORRECTIVE MEASURES DESIGN APPROVED
Event date:	1996-09-06 00:00:00.0
Event:	CMI WORKPLAN APPROVED
Event date:	1997-08-21 00:00:00.0
Event:	REMEDY CONSTRUCTION-REMEDY CONSTRUCTED
Event date:	1998-04-21 00:00:00.0
Event:	RELEASE TO GW CONTROLLED DETERMINATION-YES, APPLICABLE AS OF THIS DATE
Event date:	1998-04-21 00:00:00.0
Event:	HUMAN EXPOSURES CONTROLLED DETERMINATION-YES, APPLICABLE AS OF THIS

Map ID  
Direction  
Distance  
Elevation

MAP FINDINGS

Site

Database(s)

EDR ID Number  
EPA ID Number

**VARIAN MEDICAL SYSTEMS PALO ALTO (Continued)**

**1000840764**

DATE

Event date:	1998-04-21 00:00:00.0
Event:	REFERRED TO A NON-RCRA AUTHORITY
Event date:	2000-08-11 00:00:00.0
Event:	HUMAN EXPOSURES CONTROLLED DETERMINATION-YES, APPLICABLE AS OF THIS DATE
Event date:	2000-08-11 00:00:00.0
Event:	RELEASE TO GW CONTROLLED DETERMINATION-YES, APPLICABLE AS OF THIS DATE
Event date:	2000-11-01 00:00:00.0
Event:	HUMAN EXPOSURES CONTROLLED DETERMINATION-YES, APPLICABLE AS OF THIS DATE
Event date:	2000-11-01 00:00:00.0
Event:	RELEASE TO GW CONTROLLED DETERMINATION-YES, APPLICABLE AS OF THIS DATE
Event date:	2009-09-22 00:00:00.0
Event:	READY FOR ANTICIPATED USE DETERMINATION - READY FOR ANTICIPATED USE
Event date:	Not reported
Event:	RFA NEED BY ANOTHER AGCY
Event date:	Not reported
Event:	DEFERRAL TO ANOTHER AGENCY
Event date:	Not reported
Event:	3004(U) C/A UNDER PERMIT

Facility Has Received Notices of Violations:

Regulation violated:	FR - 270
Area of violation:	TSD - General
Date violation determined:	1994-03-10 00:00:00.0
Date achieved compliance:	1994-06-30 00:00:00.0
Violation lead agency:	State
Enforcement action:	INITIAL 3008(A) COMPLIANCE
Enforcement action date:	1994-06-13 00:00:00.0
Enf. disposition status:	Not reported
Enf. disp. status date:	Not reported
Enforcement lead agency:	State
Proposed penalty amount:	3196
Final penalty amount:	3196
Paid penalty amount:	3196

Regulation violated:	FR - 262.30-34.C
Area of violation:	Generators - General
Date violation determined:	1994-03-10 00:00:00.0
Date achieved compliance:	1994-06-30 00:00:00.0
Violation lead agency:	State
Enforcement action:	INITIAL 3008(A) COMPLIANCE
Enforcement action date:	1994-06-13 00:00:00.0
Enf. disposition status:	Not reported
Enf. disp. status date:	Not reported
Enforcement lead agency:	State
Proposed penalty amount:	3196

Map ID  
Direction  
Distance  
Elevation

MAP FINDINGS

Site

Database(s)

EDR ID Number  
EPA ID Number

**VARIAN MEDICAL SYSTEMS PALO ALTO (Continued)**

**1000840764**

Final penalty amount: 3196  
Paid penalty amount: 3196

Regulation violated: FR - 264.140-150.H  
Area of violation: TSD - Financial Requirements  
Date violation determined: 1994-03-10 00:00:00.0  
Date achieved compliance: 1994-06-30 00:00:00.0  
Violation lead agency: State  
Enforcement action: WRITTEN INFORMAL  
Enforcement action date: 1994-03-16 00:00:00.0  
Enf. disposition status: Not reported  
Enf. disp. status date: Not reported  
Enforcement lead agency: State  
Proposed penalty amount: Not reported  
Final penalty amount: Not reported  
Paid penalty amount: Not reported

Regulation violated: FR - 264.140-150.H  
Area of violation: TSD - Financial Requirements  
Date violation determined: 1994-03-10 00:00:00.0  
Date achieved compliance: 1994-06-30 00:00:00.0  
Violation lead agency: State  
Enforcement action: INITIAL 3008(A) COMPLIANCE  
Enforcement action date: 1994-06-13 00:00:00.0  
Enf. disposition status: Not reported  
Enf. disp. status date: Not reported  
Enforcement lead agency: State  
Proposed penalty amount: 3196  
Final penalty amount: 3196  
Paid penalty amount: 3196

Regulation violated: FR - 262.30-34.C  
Area of violation: Generators - General  
Date violation determined: 1994-03-10 00:00:00.0  
Date achieved compliance: 1994-06-30 00:00:00.0  
Violation lead agency: State  
Enforcement action: WRITTEN INFORMAL  
Enforcement action date: 1994-03-16 00:00:00.0  
Enf. disposition status: Not reported  
Enf. disp. status date: Not reported  
Enforcement lead agency: State  
Proposed penalty amount: Not reported  
Final penalty amount: Not reported  
Paid penalty amount: Not reported

Regulation violated: FR - 270  
Area of violation: TSD - General  
Date violation determined: 1994-03-10 00:00:00.0  
Date achieved compliance: 1994-06-30 00:00:00.0  
Violation lead agency: State  
Enforcement action: WRITTEN INFORMAL  
Enforcement action date: 1994-03-16 00:00:00.0  
Enf. disposition status: Not reported  
Enf. disp. status date: Not reported  
Enforcement lead agency: State  
Proposed penalty amount: Not reported  
Final penalty amount: Not reported



Map ID  
Direction  
Distance  
Elevation

MAP FINDINGS

Site

Database(s)

EDR ID Number  
EPA ID Number

**VARIAN MEDICAL SYSTEMS PALO ALTO (Continued)**

**1000840764**

Paid penalty amount: Not reported

Regulation violated: FR - 262.50-60  
Area of violation: Generators - General  
Date violation determined: 1994-03-10 00:00:00.0  
Date achieved compliance: 1994-06-30 00:00:00.0  
Violation lead agency: State  
Enforcement action: WRITTEN INFORMAL  
Enforcement action date: 1994-03-16 00:00:00.0  
Enf. disposition status: Not reported  
Enf. disp. status date: Not reported  
Enforcement lead agency: State  
Proposed penalty amount: Not reported  
Final penalty amount: Not reported  
Paid penalty amount: Not reported

Regulation violated: FR - 264.50-56.D  
Area of violation: TSD - General  
Date violation determined: 1994-03-10 00:00:00.0  
Date achieved compliance: 1994-06-30 00:00:00.0  
Violation lead agency: State  
Enforcement action: INITIAL 3008(A) COMPLIANCE  
Enforcement action date: 1994-06-13 00:00:00.0  
Enf. disposition status: Not reported  
Enf. disp. status date: Not reported  
Enforcement lead agency: State  
Proposed penalty amount: 3196  
Final penalty amount: 3196  
Paid penalty amount: 3196

Regulation violated: FR - 262.50-60  
Area of violation: Generators - General  
Date violation determined: 1994-03-10 00:00:00.0  
Date achieved compliance: 1994-06-30 00:00:00.0  
Violation lead agency: State  
Enforcement action: INITIAL 3008(A) COMPLIANCE  
Enforcement action date: 1994-06-13 00:00:00.0  
Enf. disposition status: Not reported  
Enf. disp. status date: Not reported  
Enforcement lead agency: State  
Proposed penalty amount: 3196  
Final penalty amount: 3196  
Paid penalty amount: 3196

Regulation violated: FR - 264.50-56.D  
Area of violation: TSD - General  
Date violation determined: 1994-03-10 00:00:00.0  
Date achieved compliance: 1994-06-30 00:00:00.0  
Violation lead agency: State  
Enforcement action: WRITTEN INFORMAL  
Enforcement action date: 1994-03-16 00:00:00.0  
Enf. disposition status: Not reported  
Enf. disp. status date: Not reported  
Enforcement lead agency: State  
Proposed penalty amount: Not reported  
Final penalty amount: Not reported  
Paid penalty amount: Not reported

Map ID  
Direction  
Distance  
Elevation

MAP FINDINGS

Site

Database(s)

EDR ID Number  
EPA ID Number

**VARIAN MEDICAL SYSTEMS PALO ALTO (Continued)**

**1000840764**

Regulation violated: F - 264.140-150.H  
Area of violation: TSD - Financial Requirements  
Date violation determined: 1991-06-18 00:00:00.0  
Date achieved compliance: 1991-06-18 00:00:00.0  
Violation lead agency: EPA  
Enforcement action: Not reported  
Enforcement action date: Not reported  
Enf. disposition status: Not reported  
Enf. disp. status date: Not reported  
Enforcement lead agency: Not reported  
Proposed penalty amount: Not reported  
Final penalty amount: Not reported  
Paid penalty amount: Not reported

Regulation violated: FR - 270  
Area of violation: TSD - General  
Date violation determined: 1991-01-30 00:00:00.0  
Date achieved compliance: 1991-04-09 00:00:00.0  
Violation lead agency: State  
Enforcement action: WRITTEN INFORMAL  
Enforcement action date: 1991-03-11 00:00:00.0  
Enf. disposition status: Not reported  
Enf. disp. status date: Not reported  
Enforcement lead agency: State  
Proposed penalty amount: Not reported  
Final penalty amount: Not reported  
Paid penalty amount: Not reported

Regulation violated: FR - 270  
Area of violation: TSD - General  
Date violation determined: 1991-01-30 00:00:00.0  
Date achieved compliance: 1991-04-09 00:00:00.0  
Violation lead agency: State  
Enforcement action: INITIAL 3008(A) COMPLIANCE  
Enforcement action date: 1991-03-11 00:00:00.0  
Enf. disposition status: Not reported  
Enf. disp. status date: Not reported  
Enforcement lead agency: State  
Proposed penalty amount: Not reported  
Final penalty amount: Not reported  
Paid penalty amount: Not reported

Regulation violated: FR - 270  
Area of violation: TSD - General  
Date violation determined: 1990-01-24 00:00:00.0  
Date achieved compliance: 1990-04-03 00:00:00.0  
Violation lead agency: State  
Enforcement action: WRITTEN INFORMAL  
Enforcement action date: 1990-02-21 00:00:00.0  
Enf. disposition status: Not reported  
Enf. disp. status date: Not reported  
Enforcement lead agency: State  
Proposed penalty amount: Not reported  
Final penalty amount: Not reported  
Paid penalty amount: Not reported

Regulation violated: FR - 264.140-150.H

Map ID  
Direction  
Distance  
Elevation

MAP FINDINGS

Site

Database(s)

EDR ID Number  
EPA ID Number

**VARIAN MEDICAL SYSTEMS PALO ALTO (Continued)**

**1000840764**

Area of violation: TSD - Financial Requirements  
Date violation determined: 1990-01-17 00:00:00.0  
Date achieved compliance: 1990-01-30 00:00:00.0  
Violation lead agency: State  
Enforcement action: WRITTEN INFORMAL  
Enforcement action date: 1990-01-17 00:00:00.0  
Enf. disposition status: Not reported  
Enf. disp. status date: Not reported  
Enforcement lead agency: State  
Proposed penalty amount: Not reported  
Final penalty amount: Not reported  
Paid penalty amount: Not reported

Regulation violated: FR - 270  
Area of violation: TSD - General  
Date violation determined: 1987-08-10 00:00:00.0  
Date achieved compliance: 1991-04-09 00:00:00.0  
Violation lead agency: State  
Enforcement action: WRITTEN INFORMAL  
Enforcement action date: 1987-09-04 00:00:00.0  
Enf. disposition status: Not reported  
Enf. disp. status date: Not reported  
Enforcement lead agency: State  
Proposed penalty amount: Not reported  
Final penalty amount: Not reported  
Paid penalty amount: Not reported

Evaluation Action Summary:  
Evaluation date: 2017-03-09 00:00:00.0  
Evaluation: FINANCIAL RECORD REVIEW  
Area of violation: Not reported  
Date achieved compliance: Not reported  
Evaluation lead agency: State

Evaluation date: 2013-12-19 00:00:00.0  
Evaluation: FINANCIAL RECORD REVIEW  
Area of violation: Not reported  
Date achieved compliance: Not reported  
Evaluation lead agency: State

Evaluation date: 2011-09-15 00:00:00.0  
Evaluation: FINANCIAL RECORD REVIEW  
Area of violation: Not reported  
Date achieved compliance: Not reported  
Evaluation lead agency: EPA

Evaluation date: 1997-11-20 00:00:00.0  
Evaluation: COMPLIANCE EVALUATION INSPECTION ON-SITE  
Area of violation: Not reported  
Date achieved compliance: Not reported  
Evaluation lead agency: State

Evaluation date: 1996-07-12 00:00:00.0  
Evaluation: COMPLIANCE EVALUATION INSPECTION ON-SITE  
Area of violation: Not reported  
Date achieved compliance: Not reported  
Evaluation lead agency: State

Map ID  
Direction  
Distance  
Elevation

MAP FINDINGS

Site

Database(s)

EDR ID Number  
EPA ID Number

**VARIAN MEDICAL SYSTEMS PALO ALTO (Continued)**

**1000840764**

Evaluation date: 1994-12-21 00:00:00.0  
Evaluation: COMPLIANCE EVALUATION INSPECTION ON-SITE  
Area of violation: Not reported  
Date achieved compliance: Not reported  
Evaluation lead agency: State

Evaluation date: 1994-02-02 00:00:00.0  
Evaluation: COMPLIANCE EVALUATION INSPECTION ON-SITE  
Area of violation: TSD - General  
Date achieved compliance: 1994-06-30 00:00:00.0  
Evaluation lead agency: State

Evaluation date: 1994-02-02 00:00:00.0  
Evaluation: COMPLIANCE EVALUATION INSPECTION ON-SITE  
Area of violation: TSD - Financial Requirements  
Date achieved compliance: 1994-06-30 00:00:00.0  
Evaluation lead agency: State

Evaluation date: 1994-02-02 00:00:00.0  
Evaluation: COMPLIANCE EVALUATION INSPECTION ON-SITE  
Area of violation: Generators - General  
Date achieved compliance: 1994-06-30 00:00:00.0  
Evaluation lead agency: State

Evaluation date: 1991-06-18 00:00:00.0  
Evaluation: FINANCIAL RECORD REVIEW  
Area of violation: TSD - Financial Requirements  
Date achieved compliance: 1991-06-18 00:00:00.0  
Evaluation lead agency: EPA Contractor/Grantee

Evaluation date: 1991-01-30 00:00:00.0  
Evaluation: COMPLIANCE EVALUATION INSPECTION ON-SITE  
Area of violation: TSD - General  
Date achieved compliance: 1991-04-09 00:00:00.0  
Evaluation lead agency: State

Evaluation date: 1991-01-14 00:00:00.0  
Evaluation: FINANCIAL RECORD REVIEW  
Area of violation: Not reported  
Date achieved compliance: Not reported  
Evaluation lead agency: State

Evaluation date: 1990-01-24 00:00:00.0  
Evaluation: COMPLIANCE EVALUATION INSPECTION ON-SITE  
Area of violation: TSD - General  
Date achieved compliance: 1990-04-03 00:00:00.0  
Evaluation lead agency: State

Evaluation date: 1990-01-17 00:00:00.0  
Evaluation: FINANCIAL RECORD REVIEW  
Area of violation: TSD - Financial Requirements  
Date achieved compliance: 1990-01-30 00:00:00.0  
Evaluation lead agency: State

Evaluation date: 1988-02-16 00:00:00.0  
Evaluation: COMPLIANCE EVALUATION INSPECTION ON-SITE  
Area of violation: Not reported

Map ID  
Direction  
Distance  
Elevation

MAP FINDINGS

Site

Database(s)

EDR ID Number  
EPA ID Number

**VARIAN MEDICAL SYSTEMS PALO ALTO (Continued)**

**1000840764**

Date achieved compliance: Not reported  
Evaluation lead agency: State

Evaluation date: 1988-02-05 00:00:00.0  
Evaluation: FINANCIAL RECORD REVIEW  
Area of violation: Not reported  
Date achieved compliance: Not reported  
Evaluation lead agency: State

Evaluation date: 1987-08-10 00:00:00.0  
Evaluation: COMPLIANCE EVALUATION INSPECTION ON-SITE  
Area of violation: TSD - General  
Date achieved compliance: 1991-04-09 00:00:00.0  
Evaluation lead agency: State

**RCRA-SQG:**

Date form received by agency: 2010-12-01 00:00:00.0  
Facility name: VARIAN MEDICAL SYSTEMS PALO ALTO  
Facility address: 3120 HANSEN WAY  
PALO ALTO, CA 94304  
EPA ID: CAD009120817  
Mailing address: 3130 HANSEN WAY  
F007  
PALO ALTO, CA 94304  
Contact: JIM WEBER  
Contact address: 3130 HANSEN WAY  
PALO ALTO, CA 94304  
Contact country: US  
Contact telephone: 650-424-6272  
Contact email: JIM.WEBER@VARIAN.COM  
EPA Region: 09  
Land type: Private  
Classification: TSDF  
Description: Handler is engaged in the treatment, storage or disposal of hazardous waste

**Owner/Operator Summary:**

Owner/operator name: VARIAN MEDICAL SYSTEMS  
Owner/operator address: Not reported  
Not reported  
Owner/operator country: US  
Owner/operator telephone: Not reported  
Owner/operator email: Not reported  
Owner/operator fax: Not reported  
Owner/operator extension: Not reported  
Legal status: Private  
Owner/Operator Type: Operator  
Owner/Op start date: 1956-01-01 00:00:00.  
Owner/Op end date: Not reported

Owner/operator name: VARIAN MEDICAL SYSTEMS  
Owner/operator address: 3100 HANSEN WAY  
PALO ALTO, CA 94304  
Owner/operator country: US  
Owner/operator telephone: 650-493-4000  
Owner/operator email: Not reported  
Owner/operator fax: Not reported

Map ID  
Direction  
Distance  
Elevation

MAP FINDINGS

Site

Database(s)

EDR ID Number  
EPA ID Number

**VARIAN MEDICAL SYSTEMS PALO ALTO (Continued)**

**1000840764**

Owner/operator extension: Not reported  
Legal status: Private  
Owner/Operator Type: Owner  
Owner/Op start date: 1956-01-01 00:00:00.  
Owner/Op end date: Not reported

Handler Activities Summary:

U.S. importer of hazardous waste: No  
Mixed waste (haz. and radioactive): No  
Recycler of hazardous waste: No  
Transporter of hazardous waste: No  
Treater, storer or disposer of HW: No  
Underground injection activity: No  
On-site burner exemption: No  
Furnace exemption: No  
Used oil fuel burner: No  
Used oil processor: No  
User oil refiner: No  
Used oil fuel marketer to burner: No  
Used oil Specification marketer: No  
Used oil transfer facility: No  
Used oil transporter: No

Historical Generators:

Date form received by agency: 2000-10-12 00:00:00.0  
Site name: VARIAN ASSOCIATES, INC.  
Classification: Large Quantity Generator

Date form received by agency: 1999-03-08 00:00:00.0  
Site name: VARIAN N M R INSTRUMENTS  
Classification: Small Quantity Generator

Date form received by agency: 1999-03-04 00:00:00.0  
Site name: VARIAN ASSOCIATES, INC.  
Classification: Large Quantity Generator

Date form received by agency: 1996-02-20 00:00:00.0  
Site name: VARIAN ASSOCIATES INC  
Classification: Large Quantity Generator

Date form received by agency: 1994-03-23 00:00:00.0  
Site name: VARIAN ASSOCIATES-HANSEN WAY  
Classification: Large Quantity Generator

Date form received by agency: 1992-02-27 00:00:00.0  
Site name: VARIAN ASSOCIATES INC  
Classification: Large Quantity Generator

Date form received by agency: 1990-04-12 00:00:00.0  
Site name: VARIAN ASSOCIATES INC  
Classification: Large Quantity Generator

Hazardous Waste Summary:

. Waste code: 122  
. Waste name: Alkaline solution without metals (pH > 12.5)

Map ID  
Direction  
Distance  
Elevation

MAP FINDINGS

Site

Database(s)

EDR ID Number  
EPA ID Number

**VARIAN MEDICAL SYSTEMS PALO ALTO (Continued)**

**1000840764**

- . Waste code: 132
- . Waste name: Aqueous solution w/metals (< restricted levels and see waste code 121 for a list of metals)
  
- . Waste code: 135
- . Waste name: Unspecified aqueous solution
  
- . Waste code: 141
- . Waste name: Off-specification, aged, or surplus inorganics
  
- . Waste code: 151
- . Waste name: Asbestos-containing waste
  
- . Waste code: 172
- . Waste name: Metal dust (see 121) and machining waste
  
- . Waste code: 181
- . Waste name: Other inorganic solid waste
  
- . Waste code: 214
- . Waste name: Unspecified solvent mixture
  
- . Waste code: 221
- . Waste name: Waste oil and mixed oil
  
- . Waste code: 231
- . Waste name: Pesticide rinse water
  
- . Waste code: 331
- . Waste name: Off-specification, aged, or surplus organics
  
- . Waste code: 343
- . Waste name: Unspecified organic liquid mixture
  
- . Waste code: 352
- . Waste name: Other organic solids
  
- . Waste code: 513
- . Waste name: Empty containers less than 30 gallons
  
- . Waste code: 551
- . Waste name: Laboratory waste chemicals
  
- . Waste code: 731
- . Waste name: Liquids with polychlorinated biphenyls > 50 mg/l
  
- . Waste code: 741
- . Waste name: Liquids with halogenated organic compounds > 1000 mg/l
  
- . Waste code: 791
- . Waste name: Liquids with pH < 2
  
- . Waste code: D001
- . Waste name: IGNITABLE WASTE
  
- . Waste code: D002
- . Waste name: CORROSIVE WASTE

Map ID  
Direction  
Distance  
Elevation

MAP FINDINGS

Site

Database(s)

EDR ID Number  
EPA ID Number

**VARIAN MEDICAL SYSTEMS PALO ALTO (Continued)**

**1000840764**

- . Waste code: D003
- . Waste name: REACTIVE WASTE
  
- . Waste code: D004
- . Waste name: ARSENIC
  
- . Waste code: D008
- . Waste name: LEAD
  
- . Waste code: D009
- . Waste name: MERCURY
  
- . Waste code: D011
- . Waste name: SILVER
  
- . Waste code: D018
- . Waste name: BENZENE
  
- . Waste code: D019
- . Waste name: CARBON TETRACHLORIDE
  
- . Waste code: D022
- . Waste name: CHLOROFORM
  
- . Waste code: D035
- . Waste name: METHYL ETHYL KETONE
  
- . Waste code: D040
- . Waste name: TRICHLORETHYLENE
  
- . Waste code: F001
- . Waste name: THE FOLLOWING SPENT HALOGENATED SOLVENTS USED IN DEGREASING: TETRACHLOROETHYLENE, TRICHLORETHYLENE, METHYLENE CHLORIDE, 1,1,1-TRICHLOROETHANE, CARBON TETRACHLORIDE AND CHLORINATED FLUOROCARBONS; ALL SPENT SOLVENT MIXTURES/BLENDS USED IN DEGREASING CONTAINING, BEFORE USE, A TOTAL OF TEN PERCENT OR MORE (BY VOLUME) OF ONE OR MORE OF THE ABOVE HALOGENATED SOLVENTS OR THOSE SOLVENTS LISTED IN F002, F004, AND F005; AND STILL BOTTOMS FROM THE RECOVERY OF THESE SPENT SOLVENTS AND SPENT SOLVENT MIXTURES.
  
- . Waste code: F003
- . Waste name: THE FOLLOWING SPENT NONHALOGENATED SOLVENTS: XYLENE, ACETONE, ETHYL ACETATE, ETHYL BENZENE, ETHYL ETHER, METHYL ISOBUTYL KETONE, N-BUTYL ALCOHOL, CYCLOHEXANONE, AND METHANOL; ALL SPENT SOLVENT MIXTURES/BLENDS CONTAINING, BEFORE USE, ONLY THE ABOVE SPENT NONHALOGENATED SOLVENTS; AND ALL SPENT SOLVENT MIXTURES/BLENDS CONTAINING, BEFORE USE, ONE OR MORE OF THE ABOVE NONHALOGENATED SOLVENTS, AND A TOTAL OF TEN PERCENT OR MORE (BY VOLUME) OF ONE OR MORE OF THOSE SOLVENTS LISTED IN F001, F002, F004, AND F005; AND STILL BOTTOMS FROM THE RECOVERY OF THESE SPENT SOLVENTS AND SPENT SOLVENT MIXTURES.
  
- . Waste code: F004
- . Waste name: THE FOLLOWING SPENT NONHALOGENATED SOLVENTS: CRESOLS, CRESYLIC ACID, AND NITROBENZENE; AND THE STILL BOTTOMS FROM THE RECOVERY OF THESE SOLVENTS; ALL SPENT SOLVENT MIXTURES/BLENDS CONTAINING, BEFORE USE, A TOTAL OF TEN PERCENT OR MORE (BY VOLUME) OF ONE OR MORE OF THE ABOVE



Map ID  
Direction  
Distance  
Elevation

MAP FINDINGS

Site

Database(s)

EDR ID Number  
EPA ID Number

**VARIAN MEDICAL SYSTEMS PALO ALTO (Continued)**

**1000840764**

NONHALOGENATED SOLVENTS OR THOSE SOLVENTS LISTED IN F001, F002, AND F005; AND STILL BOTTOMS FROM THE RECOVERY OF THESE SPENT SOLVENTS AND SPENT SOLVENT MIXTURES.

. Waste code: F005  
. Waste name: THE FOLLOWING SPENT NONHALOGENATED SOLVENTS: TOLUENE, METHYL ETHYL KETONE, CARBON DISULFIDE, ISOBUTANOL, PYRIDINE, BENZENE, 2-ETHOXYETHANOL, AND 2-NITROPROPANE; ALL SPENT SOLVENT MIXTURES/BLENDS CONTAINING, BEFORE USE, A TOTAL OF TEN PERCENT OR MORE (BY VOLUME) OF ONE OR MORE OF THE ABOVE NONHALOGENATED SOLVENTS OR THOSE SOLVENTS LISTED IN F001, F002, OR F004; AND STILL BOTTOMS FROM THE RECOVERY OF THESE SPENT SOLVENTS AND SPENT SOLVENT MIXTURES.

. Waste code: P030  
. Waste name: CYANIDES (SOLUBLE CYANIDE SALTS), NOT OTHERWISE SPECIFIED

. Waste code: U154  
. Waste name: METHANOL (I) (OR) METHYL ALCOHOL (I)

Corrective Action Summary:

Event date: 1989-06-13 00:00:00.0  
Event: PA OR CERCLA INSPECTION

Event date: 1989-06-29 00:00:00.0  
Event: CMS IMPOSITION

Event date: 1989-06-29 00:00:00.0  
Event: STABILIZATION/INTERIM MEASURES DECISION-PRIMARY MEAS IS SOURCE REMOVL &/OR TRT

Event date: 1989-06-29 00:00:00.0  
Event: STABILIZATION/INTERIM MEASURES DECISION-GROUNDWATER EXTRACTION & TREATMENT

Event date: 1989-06-29 00:00:00.0  
Event: INVESTIGATION IMPOSITION

Event date: 1990-06-28 00:00:00.0  
Event: LEAD AGENCY DETERMINATION

Event date: 1990-06-28 00:00:00.0  
Event: CA PRIORITIZATION-HIGH CA PRIORITY

Event date: 1990-06-28 00:00:00.0  
Event: NCAPS RANKING/PRIORITY

Event date: 1990-06-28 00:00:00.0  
Event: PA OR CERCLA INSPECTION

Event date: 1992-06-12 00:00:00.0  
Event: STABILIZATION CONSTRUCTION COMPLETED

Event date: 1994-06-20 00:00:00.0  
Event: RFA COMPLETED

Event date: 1994-06-20 00:00:00.0  
Event: INVESTIGATION COMPLETE

Map ID  
Direction  
Distance  
Elevation

MAP FINDINGS

Site

Database(s)

EDR ID Number  
EPA ID Number

**VARIAN MEDICAL SYSTEMS PALO ALTO (Continued)**

**1000840764**

Event date:	1994-06-20 00:00:00.0
Event:	CMS WORKPLAN APPROVED
Event date:	1994-06-20 00:00:00.0
Event:	RFA COMPLETED-ASSESSMENT WAS A RFA
Event date:	1994-06-20 00:00:00.0
Event:	DETERMINATION OF NEED FOR AN INVESTIGATION-INVESTIGATION IS NECESSARY
Event date:	1994-06-20 00:00:00.0
Event:	CMS COMPLETE
Event date:	1994-06-20 00:00:00.0
Event:	INVESTIGATION WORKPLAN APPROVED
Event date:	1994-10-12 00:00:00.0
Event:	STABILIZATION MEASURES EVALUATION-FACILITY NOT AMENABLE TO STABILIZATION
Event date:	1994-10-12 00:00:00.0
Event:	CA PRIORITIZATION-MEDIUM CA PRIORITY
Event date:	1995-01-05 00:00:00.0
Event:	REMEDY DECISION
Event date:	1995-01-05 00:00:00.0
Event:	REMEDY DECISION
Event date:	1995-07-02 00:00:00.0
Event:	CORRECTIVE MEASURES DESIGN APPROVED
Event date:	1996-09-06 00:00:00.0
Event:	CMI WORKPLAN APPROVED
Event date:	1997-08-21 00:00:00.0
Event:	REMEDY CONSTRUCTION-REMEDY CONSTRUCTED
Event date:	1998-04-21 00:00:00.0
Event:	RELEASE TO GW CONTROLLED DETERMINATION-YES, APPLICABLE AS OF THIS DATE
Event date:	1998-04-21 00:00:00.0
Event:	HUMAN EXPOSURES CONTROLLED DETERMINATION-YES, APPLICABLE AS OF THIS DATE
Event date:	1998-04-21 00:00:00.0
Event:	REFERRED TO A NON-RCRA AUTHORITY
Event date:	2000-08-11 00:00:00.0
Event:	HUMAN EXPOSURES CONTROLLED DETERMINATION-YES, APPLICABLE AS OF THIS DATE
Event date:	2000-08-11 00:00:00.0
Event:	RELEASE TO GW CONTROLLED DETERMINATION-YES, APPLICABLE AS OF THIS DATE
Event date:	2000-11-01 00:00:00.0
Event:	HUMAN EXPOSURES CONTROLLED DETERMINATION-YES, APPLICABLE AS OF THIS DATE

Map ID  
Direction  
Distance  
Elevation

MAP FINDINGS

Site

Database(s)

EDR ID Number  
EPA ID Number

**VARIAN MEDICAL SYSTEMS PALO ALTO (Continued)**

**1000840764**

Event date: 2000-11-01 00:00:00.0  
Event: RELEASE TO GW CONTROLLED DETERMINATION-YES, APPLICABLE AS OF THIS DATE

Event date: 2009-09-22 00:00:00.0  
Event: READY FOR ANTICIPATED USE DETERMINATION - READY FOR ANTICIPATED USE

Event date: Not reported  
Event: RFA NEED BY ANOTHER AGCY

Event date: Not reported  
Event: DEFERRAL TO ANOTHER AGENCY

Event date: Not reported  
Event: 3004(U) C/A UNDER PERMIT

Facility Has Received Notices of Violations:

Regulation violated: FR - 270  
Area of violation: TSD - General  
Date violation determined: 1994-03-10 00:00:00.0  
Date achieved compliance: 1994-06-30 00:00:00.0  
Violation lead agency: State  
Enforcement action: INITIAL 3008(A) COMPLIANCE  
Enforcement action date: 1994-06-13 00:00:00.0  
Enf. disposition status: Not reported  
Enf. disp. status date: Not reported  
Enforcement lead agency: State  
Proposed penalty amount: 3196  
Final penalty amount: 3196  
Paid penalty amount: 3196

Regulation violated: FR - 262.30-34.C  
Area of violation: Generators - General  
Date violation determined: 1994-03-10 00:00:00.0  
Date achieved compliance: 1994-06-30 00:00:00.0  
Violation lead agency: State  
Enforcement action: INITIAL 3008(A) COMPLIANCE  
Enforcement action date: 1994-06-13 00:00:00.0  
Enf. disposition status: Not reported  
Enf. disp. status date: Not reported  
Enforcement lead agency: State  
Proposed penalty amount: 3196  
Final penalty amount: 3196  
Paid penalty amount: 3196

Regulation violated: FR - 264.140-150.H  
Area of violation: TSD - Financial Requirements  
Date violation determined: 1994-03-10 00:00:00.0  
Date achieved compliance: 1994-06-30 00:00:00.0  
Violation lead agency: State  
Enforcement action: WRITTEN INFORMAL  
Enforcement action date: 1994-03-16 00:00:00.0  
Enf. disposition status: Not reported  
Enf. disp. status date: Not reported  
Enforcement lead agency: State  
Proposed penalty amount: Not reported  
Final penalty amount: Not reported  
Paid penalty amount: Not reported

Map ID  
Direction  
Distance  
Elevation

MAP FINDINGS

Site

Database(s)

EDR ID Number  
EPA ID Number

**VARIAN MEDICAL SYSTEMS PALO ALTO (Continued)**

**1000840764**

Regulation violated: FR - 264.140-150.H  
Area of violation: TSD - Financial Requirements  
Date violation determined: 1994-03-10 00:00:00.0  
Date achieved compliance: 1994-06-30 00:00:00.0  
Violation lead agency: State  
Enforcement action: INITIAL 3008(A) COMPLIANCE  
Enforcement action date: 1994-06-13 00:00:00.0  
Enf. disposition status: Not reported  
Enf. disp. status date: Not reported  
Enforcement lead agency: State  
Proposed penalty amount: 3196  
Final penalty amount: 3196  
Paid penalty amount: 3196

Regulation violated: FR - 262.30-34.C  
Area of violation: Generators - General  
Date violation determined: 1994-03-10 00:00:00.0  
Date achieved compliance: 1994-06-30 00:00:00.0  
Violation lead agency: State  
Enforcement action: WRITTEN INFORMAL  
Enforcement action date: 1994-03-16 00:00:00.0  
Enf. disposition status: Not reported  
Enf. disp. status date: Not reported  
Enforcement lead agency: State  
Proposed penalty amount: Not reported  
Final penalty amount: Not reported  
Paid penalty amount: Not reported

Regulation violated: FR - 270  
Area of violation: TSD - General  
Date violation determined: 1994-03-10 00:00:00.0  
Date achieved compliance: 1994-06-30 00:00:00.0  
Violation lead agency: State  
Enforcement action: WRITTEN INFORMAL  
Enforcement action date: 1994-03-16 00:00:00.0  
Enf. disposition status: Not reported  
Enf. disp. status date: Not reported  
Enforcement lead agency: State  
Proposed penalty amount: Not reported  
Final penalty amount: Not reported  
Paid penalty amount: Not reported

Regulation violated: FR - 262.50-60  
Area of violation: Generators - General  
Date violation determined: 1994-03-10 00:00:00.0  
Date achieved compliance: 1994-06-30 00:00:00.0  
Violation lead agency: State  
Enforcement action: WRITTEN INFORMAL  
Enforcement action date: 1994-03-16 00:00:00.0  
Enf. disposition status: Not reported  
Enf. disp. status date: Not reported  
Enforcement lead agency: State  
Proposed penalty amount: Not reported  
Final penalty amount: Not reported  
Paid penalty amount: Not reported

Regulation violated: FR - 264.50-56.D

Map ID  
Direction  
Distance  
Elevation

MAP FINDINGS

Site

Database(s)

EDR ID Number  
EPA ID Number

**VARIAN MEDICAL SYSTEMS PALO ALTO (Continued)**

**1000840764**

Area of violation: TSD - General  
Date violation determined: 1994-03-10 00:00:00.0  
Date achieved compliance: 1994-06-30 00:00:00.0  
Violation lead agency: State  
Enforcement action: INITIAL 3008(A) COMPLIANCE  
Enforcement action date: 1994-06-13 00:00:00.0  
Enf. disposition status: Not reported  
Enf. disp. status date: Not reported  
Enforcement lead agency: State  
Proposed penalty amount: 3196  
Final penalty amount: 3196  
Paid penalty amount: 3196

Regulation violated: FR - 262.50-60  
Area of violation: Generators - General  
Date violation determined: 1994-03-10 00:00:00.0  
Date achieved compliance: 1994-06-30 00:00:00.0  
Violation lead agency: State  
Enforcement action: INITIAL 3008(A) COMPLIANCE  
Enforcement action date: 1994-06-13 00:00:00.0  
Enf. disposition status: Not reported  
Enf. disp. status date: Not reported  
Enforcement lead agency: State  
Proposed penalty amount: 3196  
Final penalty amount: 3196  
Paid penalty amount: 3196

Regulation violated: FR - 264.50-56.D  
Area of violation: TSD - General  
Date violation determined: 1994-03-10 00:00:00.0  
Date achieved compliance: 1994-06-30 00:00:00.0  
Violation lead agency: State  
Enforcement action: WRITTEN INFORMAL  
Enforcement action date: 1994-03-16 00:00:00.0  
Enf. disposition status: Not reported  
Enf. disp. status date: Not reported  
Enforcement lead agency: State  
Proposed penalty amount: Not reported  
Final penalty amount: Not reported  
Paid penalty amount: Not reported

Regulation violated: F - 264.140-150.H  
Area of violation: TSD - Financial Requirements  
Date violation determined: 1991-06-18 00:00:00.0  
Date achieved compliance: 1991-06-18 00:00:00.0  
Violation lead agency: EPA  
Enforcement action: Not reported  
Enforcement action date: Not reported  
Enf. disposition status: Not reported  
Enf. disp. status date: Not reported  
Enforcement lead agency: Not reported  
Proposed penalty amount: Not reported  
Final penalty amount: Not reported  
Paid penalty amount: Not reported

Regulation violated: FR - 270  
Area of violation: TSD - General

Map ID  
Direction  
Distance  
Elevation

MAP FINDINGS

Site

Database(s)

EDR ID Number  
EPA ID Number

**VARIAN MEDICAL SYSTEMS PALO ALTO (Continued)**

**1000840764**

Date violation determined: 1991-01-30 00:00:00.0  
Date achieved compliance: 1991-04-09 00:00:00.0  
Violation lead agency: State  
Enforcement action: WRITTEN INFORMAL  
Enforcement action date: 1991-03-11 00:00:00.0  
Enf. disposition status: Not reported  
Enf. disp. status date: Not reported  
Enforcement lead agency: State  
Proposed penalty amount: Not reported  
Final penalty amount: Not reported  
Paid penalty amount: Not reported

Regulation violated: FR - 270  
Area of violation: TSD - General  
Date violation determined: 1991-01-30 00:00:00.0  
Date achieved compliance: 1991-04-09 00:00:00.0  
Violation lead agency: State  
Enforcement action: INITIAL 3008(A) COMPLIANCE  
Enforcement action date: 1991-03-11 00:00:00.0  
Enf. disposition status: Not reported  
Enf. disp. status date: Not reported  
Enforcement lead agency: State  
Proposed penalty amount: Not reported  
Final penalty amount: Not reported  
Paid penalty amount: Not reported

Regulation violated: FR - 270  
Area of violation: TSD - General  
Date violation determined: 1990-01-24 00:00:00.0  
Date achieved compliance: 1990-04-03 00:00:00.0  
Violation lead agency: State  
Enforcement action: WRITTEN INFORMAL  
Enforcement action date: 1990-02-21 00:00:00.0  
Enf. disposition status: Not reported  
Enf. disp. status date: Not reported  
Enforcement lead agency: State  
Proposed penalty amount: Not reported  
Final penalty amount: Not reported  
Paid penalty amount: Not reported

Regulation violated: FR - 264.140-150.H  
Area of violation: TSD - Financial Requirements  
Date violation determined: 1990-01-17 00:00:00.0  
Date achieved compliance: 1990-01-30 00:00:00.0  
Violation lead agency: State  
Enforcement action: WRITTEN INFORMAL  
Enforcement action date: 1990-01-17 00:00:00.0  
Enf. disposition status: Not reported  
Enf. disp. status date: Not reported  
Enforcement lead agency: State  
Proposed penalty amount: Not reported  
Final penalty amount: Not reported  
Paid penalty amount: Not reported

Regulation violated: FR - 270  
Area of violation: TSD - General  
Date violation determined: 1987-08-10 00:00:00.0

Map ID  
Direction  
Distance  
Elevation

MAP FINDINGS

Site

Database(s)

EDR ID Number  
EPA ID Number

**VARIAN MEDICAL SYSTEMS PALO ALTO (Continued)**

**1000840764**

Date achieved compliance: 1991-04-09 00:00:00.0  
Violation lead agency: State  
Enforcement action: WRITTEN INFORMAL  
Enforcement action date: 1987-09-04 00:00:00.0  
Enf. disposition status: Not reported  
Enf. disp. status date: Not reported  
Enforcement lead agency: State  
Proposed penalty amount: Not reported  
Final penalty amount: Not reported  
Paid penalty amount: Not reported

Evaluation Action Summary:

Evaluation date: 2017-03-09 00:00:00.0  
Evaluation: FINANCIAL RECORD REVIEW  
Area of violation: Not reported  
Date achieved compliance: Not reported  
Evaluation lead agency: State

Evaluation date: 2013-12-19 00:00:00.0  
Evaluation: FINANCIAL RECORD REVIEW  
Area of violation: Not reported  
Date achieved compliance: Not reported  
Evaluation lead agency: State

Evaluation date: 2011-09-15 00:00:00.0  
Evaluation: FINANCIAL RECORD REVIEW  
Area of violation: Not reported  
Date achieved compliance: Not reported  
Evaluation lead agency: EPA

Evaluation date: 1997-11-20 00:00:00.0  
Evaluation: COMPLIANCE EVALUATION INSPECTION ON-SITE  
Area of violation: Not reported  
Date achieved compliance: Not reported  
Evaluation lead agency: State

Evaluation date: 1996-07-12 00:00:00.0  
Evaluation: COMPLIANCE EVALUATION INSPECTION ON-SITE  
Area of violation: Not reported  
Date achieved compliance: Not reported  
Evaluation lead agency: State

Evaluation date: 1994-12-21 00:00:00.0  
Evaluation: COMPLIANCE EVALUATION INSPECTION ON-SITE  
Area of violation: Not reported  
Date achieved compliance: Not reported  
Evaluation lead agency: State

Evaluation date: 1994-02-02 00:00:00.0  
Evaluation: COMPLIANCE EVALUATION INSPECTION ON-SITE  
Area of violation: TSD - General  
Date achieved compliance: 1994-06-30 00:00:00.0  
Evaluation lead agency: State

Evaluation date: 1994-02-02 00:00:00.0  
Evaluation: COMPLIANCE EVALUATION INSPECTION ON-SITE  
Area of violation: TSD - Financial Requirements

Map ID  
Direction  
Distance  
Elevation

MAP FINDINGS

Site

Database(s)

EDR ID Number  
EPA ID Number

**VARIAN MEDICAL SYSTEMS PALO ALTO (Continued)**

**1000840764**

Date achieved compliance: 1994-06-30 00:00:00.0  
Evaluation lead agency: State

Evaluation date: 1994-02-02 00:00:00.0  
Evaluation: COMPLIANCE EVALUATION INSPECTION ON-SITE  
Area of violation: Generators - General  
Date achieved compliance: 1994-06-30 00:00:00.0  
Evaluation lead agency: State

Evaluation date: 1991-06-18 00:00:00.0  
Evaluation: FINANCIAL RECORD REVIEW  
Area of violation: TSD - Financial Requirements  
Date achieved compliance: 1991-06-18 00:00:00.0  
Evaluation lead agency: EPA Contractor/Grantee

Evaluation date: 1991-01-30 00:00:00.0  
Evaluation: COMPLIANCE EVALUATION INSPECTION ON-SITE  
Area of violation: TSD - General  
Date achieved compliance: 1991-04-09 00:00:00.0  
Evaluation lead agency: State

Evaluation date: 1991-01-14 00:00:00.0  
Evaluation: FINANCIAL RECORD REVIEW  
Area of violation: Not reported  
Date achieved compliance: Not reported  
Evaluation lead agency: State

Evaluation date: 1990-01-24 00:00:00.0  
Evaluation: COMPLIANCE EVALUATION INSPECTION ON-SITE  
Area of violation: TSD - General  
Date achieved compliance: 1990-04-03 00:00:00.0  
Evaluation lead agency: State

Evaluation date: 1990-01-17 00:00:00.0  
Evaluation: FINANCIAL RECORD REVIEW  
Area of violation: TSD - Financial Requirements  
Date achieved compliance: 1990-01-30 00:00:00.0  
Evaluation lead agency: State

Evaluation date: 1988-02-16 00:00:00.0  
Evaluation: COMPLIANCE EVALUATION INSPECTION ON-SITE  
Area of violation: Not reported  
Date achieved compliance: Not reported  
Evaluation lead agency: State

Evaluation date: 1988-02-05 00:00:00.0  
Evaluation: FINANCIAL RECORD REVIEW  
Area of violation: Not reported  
Date achieved compliance: Not reported  
Evaluation lead agency: State

Evaluation date: 1987-08-10 00:00:00.0  
Evaluation: COMPLIANCE EVALUATION INSPECTION ON-SITE  
Area of violation: TSD - General  
Date achieved compliance: 1991-04-09 00:00:00.0  
Evaluation lead agency: State



Map ID  
Direction  
Distance  
Elevation

MAP FINDINGS

Site

Database(s)

EDR ID Number  
EPA ID Number

**VARIAN MEDICAL SYSTEMS PALO ALTO (Continued)**

**1000840764**

US FIN ASSUR:

Name: VARIAN MEDICAL SYSTEMS PALO ALTO  
Address: 3120 HANSEN WAY  
City,State,Zip: PALO ALTO, CA 94304  
EPA ID: CAD009120817  
County: Not reported  
Mechanism type: F  
Mechanism Type Description: FINANCIAL TEST  
Cost estimate: 4552000  
Face value: 4645500  
Effective date: 2018-05-04 00:00:00  
Provider: VARIAN MEDICAL SYSTEMS INC.  
EPA region: 9

Name: VARIAN MEDICAL SYSTEMS PALO ALTO  
Address: 3120 HANSEN WAY  
City,State,Zip: PALO ALTO, CA 94304  
EPA ID: CAD009120817  
County: Not reported  
Mechanism type: F  
Mechanism Type Description: FINANCIAL TEST  
Cost estimate: 5709000  
Face value: 4617000  
Effective date: 2016-12-15 00:00:00  
Provider: VARIAN MEDICAL SYSTEMS INC.  
EPA region: 9

2020 COR ACTION:

EPA ID: CAD009120817  
Region: 9  
Action: Remedy Construction

PADS:

Name: VARIAN ASSOCIATES INC  
Address: 611 HANSEN WAY A 129  
Address 2: Not reported  
City,State,Zip: PALO ALTO, CA 94303  
EDR ID: 1000840764  
EPAID: CAD009120817  
Region: 9  
Generator: Y  
Storer: N  
Disposer: N  
Transporter: N  
Smelter: N  
Research Facility: N  
Mailing Address: 611 HANSEN WAY A 129  
Mailing Address 2: Not reported  
Mailing City: PALO ALTO  
Mailing State: CA  
Mailing Zip: 94303  
Mailing Country: US  
Owner Name: VARIAN ASSOCIATES INC  
Certification Date: 05/18/1990  
Contact Name: DANI TSUDA  
Contact Title: Not reported

Map ID  
 Direction  
 Distance  
 Elevation

MAP FINDINGS

Site

Database(s)

EDR ID Number  
 EPA ID Number

**VARIAN MEDICAL SYSTEMS PALO ALTO (Continued)**

**1000840764**

Contact Telephone: 415-424-5531  
 Contact Text: Not reported  
 Contact Email: Not reported

**FINDS:**

Registry ID: 110055680375

Click Here:

Environmental Interest/Information System:

STATE MASTER

Registry ID: 110055685138

Click Here:

Environmental Interest/Information System:

STATE MASTER

Click this hyperlink while viewing on your computer to access additional FINDS: detail in the EDR Site Report.

**Z122**  
**South**  
**1/2-1**  
**0.860 mi.**  
**4539 ft.**

**AYDIN ENERGY**  
**3180 HANOVER**  
**PALO ALTO, CA 94304**  
**Site 1 of 2 in cluster Z**

**Relative:**  
**Higher**

**Actual:**  
**51 ft.**

**RESPONSE:**

Name: AYDIN ENERGY  
 Address: 3180 HANOVER STREET  
 City,State,Zip: PALO ALTO, CA 94304  
 Facility ID: 43360085  
 Site Type: State Response  
 Site Type Detail: State Response or NPL  
 Acres: 4  
 National Priorities List: NO  
 Cleanup Oversight Agencies: SMBRP  
 Lead Agency Description: DTSC - Site Cleanup Program  
 Project Manager: Jovanne Villamater  
 Supervisor: Cheryl Prowell  
 Division Branch: Cleanup Berkeley  
 Site Code: 200010  
 Site Mgmt. Req.: REM, DAY, ELD, HOS, NOWN, NDAM, NDEV, NSUB, EXT, SCH, FOOD, COV, RES  
 Assembly: 24  
 Senate: 13  
 Special Program Status: Not reported  
 Status: Certified / Operation & Maintenance  
 Status Date: 09/30/1997  
 Restricted Use: YES  
 Funding: Responsible Party  
 Latitude: 37.41464  
 Longitude: -122.1457  
 APN: 142-18-048, 142-18-48, 142-18-48  
 Past Use: TRANSFORMER REPAIR  
 Potential COC : Polychlorinated biphenyls (PCBs Tetrachloroethylene (PCE 1,1,1-Trichloroethane (TCA Trichloroethylene (TCE Vinyl chloride

**RESPONSE** **1000255235**  
**ENVIROSTOR** **N/A**  
**DEED**  
**FINDS**  
**ECHO**  
**Cortese**  
**HIST CORTESE**  
**CERS**

Map ID  
Direction  
Distance  
Elevation

MAP FINDINGS

Site

Database(s)

EDR ID Number  
EPA ID Number

**AYDIN ENERGY (Continued)**

**1000255235**

Confirmed COC: 1,1-Dichloroethylene  
Polychlorinated biphenyls (PCBs Tetrachloroethylene (PCE  
1,1,1-Trichloroethane (TCA Trichloroethylene (TCE Vinyl chloride  
1,1-Dichloroethylene

Potential Description: OTH, SOIL

Alias Name: 142-18-048  
Alias Type: APN  
Alias Name: 142-18-48  
Alias Type: APN  
Alias Name: 142-18-48  
Alias Type: APN  
Alias Name: CAD049236326  
Alias Type: EPA Identification Number  
Alias Name: 110002647565  
Alias Type: EPA (FRS #)  
Alias Name: P21073  
Alias Type: PCode  
Alias Name: 200010  
Alias Type: Project Code (Site Code)  
Alias Name: 43360085  
Alias Type: Envirostor ID Number

Completed Info:

Completed Area Name: PROJECT WIDE  
Completed Sub Area Name: Not reported  
Completed Document Type: Remedial Action Plan  
Completed Date: 04/21/1995  
Comments: RAP - A Remedial action Plan was approved to address PCBs and organic solvents in both soil and groundwater. The RAP required partial excavation and capping of soils and enhancement of the existing groundwater extraction and treatment system.

Completed Area Name: PROJECT WIDE  
Completed Sub Area Name: Not reported  
Completed Document Type: Remedial Investigation / Feasibility Study  
Completed Date: 09/16/1994  
Comments: RIFS - Elevated levels of polychlorinated biphenyls (PCBs) were found to a depth of 60 feet. Trichloroethane, dichloroethane, trichloroethylene, perchloroethylene and chlorobenzene were detected at the Site in soil and groundwater.

Completed Area Name: PROJECT WIDE  
Completed Sub Area Name: Not reported  
Completed Document Type: Removal Action Completion Report  
Completed Date: 11/16/1992  
Comments: RA - SOIL - Removal actions were conducted to excavate and dispose offsite soils contaminated with PCBs, organic compounds and total petroleum hydrocarbons.

Completed Area Name: PROJECT WIDE  
Completed Sub Area Name: Not reported  
Completed Document Type: Public Participation Plan / Community Relations Plan  
Completed Date: 12/30/1988  
Comments: Not reported

Completed Area Name: PROJECT WIDE  
Completed Sub Area Name: Not reported  
Completed Document Type: Removal Action Completion Report

Map ID  
Direction  
Distance  
Elevation

MAP FINDINGS

Site

Database(s)

EDR ID Number  
EPA ID Number

**AYDIN ENERGY (Continued)**

**1000255235**

Completed Date: 12/30/1986  
Comments: An Interim Remedial Measure was initiated in 1986 to remediate the onsite shallow groundwater contamination which consisted of extracting the groundwater and treating it in a carbon absorption system.

Completed Area Name: PROJECT WIDE  
Completed Sub Area Name: Not reported  
Completed Document Type: Operations and Maintenance Report  
Completed Date: 12/12/2005  
Comments: Aydin made revisions to the semi-annual groundwater monitoring report.  
Not reported

Completed Area Name: PROJECT WIDE  
Completed Sub Area Name: Not reported  
Completed Document Type: Operations and Maintenance Report  
Completed Date: 03/20/2006  
Comments: The Report indicates VOC concentrations are within historic variations.

Completed Area Name: PROJECT WIDE  
Completed Sub Area Name: Not reported  
Completed Document Type: Operations and Maintenance Report  
Completed Date: 08/21/2006  
Comments: Report approved with no comments or recommendations.

Completed Area Name: PROJECT WIDE  
Completed Sub Area Name: Not reported  
Completed Document Type: Operations and Maintenance Report  
Completed Date: 11/28/2007  
Comments: The Report indicates data consistent with historical concentration ranges.

Completed Area Name: PROJECT WIDE  
Completed Sub Area Name: Not reported  
Completed Document Type: Operations and Maintenance Report  
Completed Date: 09/27/2007  
Comments: VOC concentrations in groundwater are within historical ranges.

Completed Area Name: PROJECT WIDE  
Completed Sub Area Name: Not reported  
Completed Document Type: Fact Sheets  
Completed Date: 06/01/1989  
Comments: Fact sheet describes progress on remedial investigations

Completed Area Name: PROJECT WIDE  
Completed Sub Area Name: Not reported  
Completed Document Type: Fact Sheets  
Completed Date: 05/01/1991  
Comments: Fact sheet updating the community on the soil and groundwater investigations.

Completed Area Name: PROJECT WIDE  
Completed Sub Area Name: Not reported  
Completed Document Type: Fact Sheets  
Completed Date: 11/01/1991  
Comments: Fact Sheet describing the progress on site investigations.

Map ID  
Direction  
Distance  
Elevation

MAP FINDINGS

Site

Database(s)

EDR ID Number  
EPA ID Number

**AYDIN ENERGY (Continued)**

**1000255235**

Completed Area Name: PROJECT WIDE  
Completed Sub Area Name: Not reported  
Completed Document Type: Fact Sheets  
Completed Date: 10/01/1992  
Comments: Fact Sheet describing the progress made on the site investigations.

Completed Area Name: PROJECT WIDE  
Completed Sub Area Name: Not reported  
Completed Document Type: \* Cost Recovery Settlements/Decrees  
Completed Date: 11/12/1993  
Comments: Not reported

Completed Area Name: PROJECT WIDE  
Completed Sub Area Name: Not reported  
Completed Document Type: Amendment - Order/Agreement  
Completed Date: 02/08/1999  
Comments: The O&M Agreement was amended based on the requirements of sections 25187, 58009 and 58010 of the Health and Safety Code.

Completed Area Name: PROJECT WIDE  
Completed Sub Area Name: Not reported  
Completed Document Type: Land Use Restriction - Site Inspection/Visit  
Completed Date: 12/05/2007  
Comments: Annual Inspection Report indicates that the existing system and the cap continue to be protective of human health and the environment.

Completed Area Name: PROJECT WIDE  
Completed Sub Area Name: Not reported  
Completed Document Type: Operation & Maintenance Order/Agreement  
Completed Date: 09/25/1997  
Comments: An enforceable agreement was entered into by DTSC and Aydin to provide a financial assurance for the implementation of the O&M Plan.

Completed Area Name: PROJECT WIDE  
Completed Sub Area Name: Not reported  
Completed Document Type: Land Use Restriction  
Completed Date: 06/27/1997  
Comments: A Deed Restriction was recorded in June 1997 limiting land use to commercial.

Completed Area Name: PROJECT WIDE  
Completed Sub Area Name: Not reported  
Completed Document Type: Certification  
Completed Date: 09/30/1997  
Comments: Certification - Ongoing operation and maintenance consists of the continued extraction and treatment of the groundwater and periodic inspections of the cap.

Completed Area Name: PROJECT WIDE  
Completed Sub Area Name: Not reported  
Completed Document Type: CEQA - Initial Study/ Neg. Declaration  
Completed Date: 04/21/1995  
Comments: A Negative Declaration was approved for the RAP.

Completed Area Name: PROJECT WIDE  
Completed Sub Area Name: Not reported

Map ID  
Direction  
Distance  
Elevation

MAP FINDINGS

Site

Database(s)

EDR ID Number  
EPA ID Number

**AYDIN ENERGY (Continued)**

**1000255235**

Completed Document Type: Amendment - Order/Agreement  
Completed Date: 08/20/1993  
Comments: An Amended Order was issued on August 20, 1993 to include Stanford University as a Responsible Party and to require the parties to submit a RI/FS Plan, a RI Report, a Baseline Risk Assessment, a Public Participation Plan, an Initial Study, a Remedial Action Plan (RAP) and a Design Plan after the approval of the RAP.

Completed Area Name: PROJECT WIDE  
Completed Sub Area Name: Not reported  
Completed Document Type: Unilateral Order (I/SE, RAO, CAO, EPA AO)  
Completed Date: 06/13/1986  
Comments: A Remedial Action Order issued on 6/13/1986 to require Aydin to conduct groundwater and soil investigations, remove underground tanks, prepare a Feasibility Study and a Remedial Action Plan.

Completed Area Name: PROJECT WIDE  
Completed Sub Area Name: Not reported  
Completed Document Type: Land Use Restriction - Site Inspection/Visit  
Completed Date: 11/08/2006  
Comments: Not reported

Completed Area Name: PROJECT WIDE  
Completed Sub Area Name: Not reported  
Completed Document Type: Land Use Restriction - Site Inspection/Visit  
Completed Date: 10/20/2005  
Comments: An annual site inspection was conducted.

Completed Area Name: PROJECT WIDE  
Completed Sub Area Name: Not reported  
Completed Document Type: 5 Year Review Reports  
Completed Date: 11/28/2007  
Comments: The cap and the existing treatment system continue to be effective in protecting the public and the environment.

Completed Area Name: PROJECT WIDE  
Completed Sub Area Name: Not reported  
Completed Document Type: 5 Year Review Reports  
Completed Date: 06/18/2002  
Comments: A Five Year Review was conducted to assess the effectiveness of the groundwater monitoring, extraction and treatment system and found the system to effectively contain offsite migration.

Completed Area Name: PROJECT WIDE  
Completed Sub Area Name: Not reported  
Completed Document Type: Operations and Maintenance Plan  
Completed Date: 05/15/1997  
Comments: O&M Plan for the soil cap and the groundwater monitoring and extraction treatment system.

Completed Area Name: PROJECT WIDE  
Completed Sub Area Name: Not reported  
Completed Document Type: Remedial Action Completion Report  
Completed Date: 11/15/1996  
Comments: RMDL - The soil remediation consisted of partial excavation and installation of a multi-layer cap where cleanup levels could not be achieved. The groundwater treatment system installed in 1986 was

Map ID  
Direction  
Distance  
Elevation

MAP FINDINGS

Site

Database(s)

EDR ID Number  
EPA ID Number

**AYDIN ENERGY (Continued)**

**100025235**

enhanced.

Completed Area Name: PROJECT WIDE  
Completed Sub Area Name: Not reported  
Completed Document Type: Design/Implementation Workplan  
Completed Date: 09/21/1995  
Comments: Not reported

Completed Area Name: PROJECT WIDE  
Completed Sub Area Name: Not reported  
Completed Document Type: Fact Sheets  
Completed Date: 06/01/1993  
Comments: Fact sheet provides project update and announces a community meeting on June 23.

Completed Area Name: PROJECT WIDE  
Completed Sub Area Name: Not reported  
Completed Document Type: Fact Sheets  
Completed Date: 08/18/1988  
Comments: Fact sheet summarizes site investigations done to date.

Completed Area Name: PROJECT WIDE  
Completed Sub Area Name: Not reported  
Completed Document Type: Fact Sheets  
Completed Date: 09/09/1988  
Comments: Fact Sheet presents the proposed criteria for evaluating remedial action alternatives.

Completed Area Name: PROJECT WIDE  
Completed Sub Area Name: Not reported  
Completed Document Type: Fact Sheets  
Completed Date: 12/01/1990  
Comments: Fact Sheet updates the community on the ongoing investigations and evaluating of potential remedial options.

Completed Area Name: PROJECT WIDE  
Completed Sub Area Name: Not reported  
Completed Document Type: Fact Sheets  
Completed Date: 08/01/1988  
Comments: Fact Sheet

Completed Area Name: PROJECT WIDE  
Completed Sub Area Name: Not reported  
Completed Document Type: Fact Sheets  
Completed Date: 01/06/1990  
Comments: Fact Sheet

Completed Area Name: PROJECT WIDE  
Completed Sub Area Name: Not reported  
Completed Document Type: Public Participation Plan / Community Relations Plan  
Completed Date: 01/31/1992  
Comments: The PP plan was approved to ensure that the affected public and community are involved in the decision making process.

Completed Area Name: PROJECT WIDE  
Completed Sub Area Name: Not reported  
Completed Document Type: Operations and Maintenance Report

Map ID  
Direction  
Distance  
Elevation

MAP FINDINGS

Site

Database(s)

EDR ID Number  
EPA ID Number

**AYDIN ENERGY (Continued)**

**1000255235**

Completed Date: 04/28/2008  
Comments: Data is within historical trends, except for TPH which is higher. This could be caused by the shutdown of the system.

Completed Area Name: PROJECT WIDE  
Completed Sub Area Name: Not reported  
Completed Document Type: Monitoring Report  
Completed Date: 11/25/2008  
Comments: Report indicates data within historical trend. RP will evaluate sampling procedures and will submit evaluation to DTSC.

Completed Area Name: PROJECT WIDE  
Completed Sub Area Name: Not reported  
Completed Document Type: Monitoring Report  
Completed Date: 07/31/2009  
Comments: Groundwater monitoring changes have been approved. Groundwater data is within historical ranges.

Completed Area Name: PROJECT WIDE  
Completed Sub Area Name: Not reported  
Completed Document Type: Monitoring Report  
Completed Date: 10/05/2009  
Comments: Report approved with some comments and the following additional monitoring: Based on the revised MCL for 1,2,4-trichlorobenzene (1,2,4-TCB), and the concentrations of this compound in wells W6R and W6A1, DTSC requires that wells W2, W3, and W5R be analyzed for 1,2,4-TCB during the next groundwater monitoring event.

Completed Area Name: PROJECT WIDE  
Completed Sub Area Name: Not reported  
Completed Document Type: 5 Year Review Reports  
Completed Date: 06/18/2014  
Comments: The Report presents the results of monitoring both groundwater quality and groundwater remediation at the Site during the period January through December 2011. The Report also presents a summary and evaluation of groundwater monitoring and remediation activities that were performed between 2007 and 2011. Groundwater extraction and treatment is continuing at the Site. The concentrations of chlorinated volatile organic compounds (i.e. 1,1-DCA, TCE) are either declining or consistent with historical results, thus showing plume stability and prevention of off-site migration.

Completed Area Name: PROJECT WIDE  
Completed Sub Area Name: Not reported  
Completed Document Type: Operations and Maintenance Report  
Completed Date: 06/30/2011  
Comments: Report approved in same letter as 2 other reports; minor comments provided by GSU to be addressed in future reports. Next monitoring report to include request to reduce monitoring and reporting requirements.

Completed Area Name: PROJECT WIDE  
Completed Sub Area Name: Not reported  
Completed Document Type: Operations and Maintenance Report  
Completed Date: 06/30/2011  
Comments: Report approved in same letter as 2 other reports; minor comments provided by GSU to be addressed in future reports. Next monitoring



MAP FINDINGS

**AYDIN ENERGY (Continued)**

**1000255235**

report to include request to reduce monitoring and reporting requirements.

Completed Area Name: PROJECT WIDE  
 Completed Sub Area Name: Not reported  
 Completed Document Type: Operations and Maintenance Report  
 Completed Date: 06/30/2011  
 Comments: Report approved in same letter as 2 other reports; minor comments provided by GSU to be addressed in future reports. Report results consistent with historical site activity. Next monitoring report to include request to reduce monitoring and reporting requirements.

Completed Area Name: PROJECT WIDE  
 Completed Sub Area Name: Not reported  
 Completed Document Type: Operations and Maintenance Report  
 Completed Date: 06/08/2012  
 Comments: Groundwater extraction and treatment to continue at site; reporting requirements changed from semiannual to annual, with a sampling data memo to be submitted in lieu of semiannual report. Groundwater sampling will continue to be performed quarterly.

Completed Area Name: PROJECT WIDE  
 Completed Sub Area Name: Not reported  
 Completed Document Type: Public Notice  
 Completed Date: 12/02/2014  
 Comments: A public notice announcing the approval of the Five-Year Review Report was published in the Palo Alto Daily on 11/21/2014.

Completed Area Name: PROJECT WIDE  
 Completed Sub Area Name: Not reported  
 Completed Document Type: Monitoring Report  
 Completed Date: 08/01/2013  
 Comments: Report indicates that groundwater monitoring results consistent with historical results. Cap in good condition.

Completed Area Name: PROJECT WIDE  
 Completed Sub Area Name: Not reported  
 Completed Document Type: Monitoring Report  
 Completed Date: 02/28/2014  
 Comments: The report presents the results of groundwater remediation system monitoring and sampling performed during the period January through December 2012. The groundwater pump and treat system operated normally during the reporting period. Contaminant concentrations in groundwater were consistent with historical data.

Completed Area Name: PROJECT WIDE  
 Completed Sub Area Name: Not reported  
 Completed Document Type: Monitoring Report  
 Completed Date: 12/06/2013  
 Comments: The groundwater extraction and treatment system is in working order; the concentrations of contaminants (i.e. volatile organic compounds) are consistent with historical results. The responsible party/consultant may request a reduction of 1,4-dioxane monitoring in future, eliminating monitoring of wells that have consistently resulted in non-detection of the chemical.

Completed Area Name: PROJECT WIDE

Map ID  
Direction  
Distance  
Elevation

MAP FINDINGS

Site

Database(s)

EDR ID Number  
EPA ID Number

**AYDIN ENERGY (Continued)**

**1000255235**

Completed Sub Area Name: Not reported  
Completed Document Type: Monitoring Report  
Completed Date: 11/06/2014  
Comments: The 2014 Annual Groundwater Monitoring Report results were consistent with historical groundwater sampling results. Due to accidental lab spiking of 1,4-dioxane, the results of sample analysis for said constituent in the lab report were determined not to be representative of concentrations found in site groundwater.

Completed Area Name: PROJECT WIDE  
Completed Sub Area Name: Not reported  
Completed Document Type: Monitoring Report  
Completed Date: 04/08/2014  
Comments: The report presents the results of groundwater remediation system monitoring and sampling performed during the period January through December 2013. Groundwater sampling results were consistent with historic groundwater sampling results.

Completed Area Name: PROJECT WIDE  
Completed Sub Area Name: Not reported  
Completed Document Type: 5 Year Review Reports  
Completed Date: 12/28/2018  
Comments: The Five-Year Review was conducted to review the effectiveness of the remedial actions. The Five-Year Review Report presents a summary and evaluation of groundwater monitoring and remediation activities that were performed at the Site between 2012 and 2016. Ongoing groundwater extraction and treatment, and groundwater monitoring will continue for the treatment and monitoring of groundwater impacted by volatile organic compounds such as trichloroethylene (TCE) and its daughter products. Additional site characterization of groundwater and subsurface conditions will be performed to in order to allow for further enhancement of groundwater remediation activities. The site cap is in good condition, and is currently used as a parking lot for the Hewlett Packard campus.

Completed Area Name: PROJECT WIDE  
Completed Sub Area Name: Not reported  
Completed Document Type: Monitoring Report  
Completed Date: 04/11/2016  
Comments: Not reported

Completed Area Name: PROJECT WIDE  
Completed Sub Area Name: Not reported  
Completed Document Type: Monitoring Report  
Completed Date: 10/11/2016  
Comments: Concentrations of chlorinated volatile organic compounds above drinking water standards persist in groundwater at the site. The increasing and variable contaminant concentration trends, as well as the continued effectiveness of the groundwater extraction system are to be addressed in the next Five-Year Review report.

Completed Area Name: PROJECT WIDE  
Completed Sub Area Name: Not reported  
Completed Document Type: Monitoring Report  
Completed Date: 08/11/2015  
Comments: Not reported

Map ID  
Direction  
Distance  
Elevation

MAP FINDINGS

Site

Database(s)

EDR ID Number  
EPA ID Number

**AYDIN ENERGY (Continued)**

**1000255235**

Completed Area Name: PROJECT WIDE  
Completed Sub Area Name: Not reported  
Completed Document Type: Monitoring Report  
Completed Date: 07/29/2016  
Comments: Not reported

Completed Area Name: PROJECT WIDE  
Completed Sub Area Name: Not reported  
Completed Document Type: Monitoring Report  
Completed Date: 09/25/2018  
Comments: DTSC approved the Groundwater Remediation System Operation and Monitoring in 2016 Report along with 2017 Annual Groundwater Monitoring Report. The Report presents the results of groundwater remediation system monitoring and sampling performed from January through December 2016. Groundwater monitoring results were consistent with historical concentrations.

Completed Area Name: PROJECT WIDE  
Completed Sub Area Name: Not reported  
Completed Document Type: Financial Assurance Documentation  
Completed Date: 05/02/2015  
Comments: Financial Assurance Cost Estimate amount approved by Branch Chief. FA Mechanism checked and approved by Financial Responsibility Unit.

Completed Area Name: PROJECT WIDE  
Completed Sub Area Name: Not reported  
Completed Document Type: Monitoring Report  
Completed Date: 09/25/2018  
Comments: The 2017 Annual Groundwater Monitoring Report presents the results of both groundwater quality and groundwater remediation efforts during the period January through June 2017. The groundwater monitoring results were consistent with historical concentrations.

Completed Area Name: PROJECT WIDE  
Completed Sub Area Name: Not reported  
Completed Document Type: 5 Year Review Workplan  
Completed Date: 01/04/2017  
Comments: Not reported

Completed Area Name: PROJECT WIDE  
Completed Sub Area Name: Not reported  
Completed Document Type: Technical Workplan  
Completed Date: 07/30/2018  
Comments: The Workplan provides implementation details of a Cone Penetration Testing/Membrane Interface Probe investigation to be performed at site to evaluate the current extent of volatile organic compound impacts to groundwater and soil.

Completed Area Name: PROJECT WIDE  
Completed Sub Area Name: Not reported  
Completed Document Type: Work Notice  
Completed Date: 12/04/2018  
Comments: The Work Notice was distributed to inform the community of soil and groundwater sampling to be performed to provide information needed to evaluate and design changes to the final remedy that would enable faster cleanup of groundwater.

Map ID  
Direction  
Distance  
Elevation

MAP FINDINGS

Site

Database(s)

EDR ID Number  
EPA ID Number

**AYDIN ENERGY (Continued)**

**1000255235**

Completed Area Name: PROJECT WIDE  
Completed Sub Area Name: Not reported  
Completed Document Type: Fieldwork  
Completed Date: 06/15/2019  
Comments: MIPs/CPT Fieldwork completed May/June 2019.

Completed Area Name: PROJECT WIDE  
Completed Sub Area Name: Not reported  
Completed Document Type: Fence & Post Order  
Completed Date: 12/18/1985  
Comments: Fence & Post Order issued

Completed Area Name: PROJECT WIDE  
Completed Sub Area Name: Not reported  
Completed Document Type: Land Use Restriction - Site Inspection/Visit  
Completed Date: 04/12/2010  
Comments: The property is the location of a parking lot that is fenced and vacant. Upon inspection, the asphalt parking lot appeared in good condition. However some minor cracks were observed on the western portion of the site. Additionally, there was no evidence of any activities prohibited by the Deed Restriction.

Completed Area Name: PROJECT WIDE  
Completed Sub Area Name: Not reported  
Completed Document Type: Land Use Restriction - Site Inspection/Visit  
Completed Date: 12/22/2008  
Comments: Annual Inspection Report indicates that the existing system and the cap continue to be protective of human health and the environment.

Completed Area Name: PROJECT WIDE  
Completed Sub Area Name: Not reported  
Completed Document Type: Annual Oversight Cost Estimate  
Completed Date: 09/29/2009  
Comments: Not reported

Completed Area Name: PROJECT WIDE  
Completed Sub Area Name: Not reported  
Completed Document Type: Letter - Demand  
Completed Date: 01/19/2011  
Comments: Letter #2

Completed Area Name: PROJECT WIDE  
Completed Sub Area Name: Not reported  
Completed Document Type: Letter - Demand  
Completed Date: 02/16/2011  
Comments: Letter #3

Completed Area Name: PROJECT WIDE  
Completed Sub Area Name: Not reported  
Completed Document Type: Land Use Restriction - Site Inspection/Visit  
Completed Date: 04/11/2011  
Comments: Not reported

Completed Area Name: PROJECT WIDE  
Completed Sub Area Name: Not reported  
Completed Document Type: Letter - Demand  
Completed Date: 12/16/2010

Map ID  
Direction  
Distance  
Elevation

MAP FINDINGS

Site

Database(s)

EDR ID Number  
EPA ID Number

**AYDIN ENERGY (Continued)**

**1000255235**

Comments: Letter #1

Completed Area Name: PROJECT WIDE  
Completed Sub Area Name: Not reported  
Completed Document Type: Land Use Restriction - Site Inspection/Visit  
Completed Date: 02/20/2014  
Comments: The report documents the site inspection DTSC performed on January 24, 2014 to verify compliance with the Land Use Covenant and to ensure that the implemented remedy for the site continues to be protective of public health, safety, and the environment. The cap over the restricted area (parking lot for HP) was observed to be in good conditions. The groundwater pump-and-treat system was observed to be in good working condition and well-maintained.

Completed Area Name: PROJECT WIDE  
Completed Sub Area Name: Not reported  
Completed Document Type: Annual Oversight Cost Estimate  
Completed Date: 10/31/2012  
Comments: Letter with DTSC oversight cost estimate for fiscal year 2012/2013 sent 10/31/2012.

Completed Area Name: PROJECT WIDE  
Completed Sub Area Name: Not reported  
Completed Document Type: Annual Oversight Cost Estimate  
Completed Date: 10/15/2013  
Comments: Not reported

Completed Area Name: PROJECT WIDE  
Completed Sub Area Name: Not reported  
Completed Document Type: Annual Oversight Cost Estimate  
Completed Date: 10/10/2014  
Comments: Not reported

Completed Area Name: PROJECT WIDE  
Completed Sub Area Name: Not reported  
Completed Document Type: Form 1479 - Site and Collections Summary  
Completed Date: 04/09/2014  
Comments: As of today, all historic invoices addressed by this 1479 have been paid.

Completed Area Name: PROJECT WIDE  
Completed Sub Area Name: Not reported  
Completed Document Type: Annual Oversight Cost Estimate  
Completed Date: 10/07/2015  
Comments: Not reported

Completed Area Name: PROJECT WIDE  
Completed Sub Area Name: Not reported  
Completed Document Type: Annual Oversight Cost Estimate  
Completed Date: 09/30/2016  
Comments: DTSC letter with oversight cost estimate for fiscal year 2016/2017

Completed Area Name: PROJECT WIDE  
Completed Sub Area Name: Not reported  
Completed Document Type: Annual Oversight Cost Estimate  
Completed Date: 10/06/2017  
Comments: DTSC oversight cost estimate for fiscal year 2017/2018 (July 1, 2017

Map ID  
Direction  
Distance  
Elevation

MAP FINDINGS

Site

Database(s)

EDR ID Number  
EPA ID Number

**AYDIN ENERGY (Continued)**

**1000255235**

- June 30, 2018)

Completed Area Name: PROJECT WIDE  
Completed Sub Area Name: Not reported  
Completed Document Type: Annual Oversight Cost Estimate  
Completed Date: 10/04/2018  
Comments: DTSC annual oversight cost estimate for fiscal year 2018/2019

Completed Area Name: PROJECT WIDE  
Completed Sub Area Name: Not reported  
Completed Document Type: Annual Oversight Cost Estimate  
Completed Date: 10/14/2019  
Comments: Not reported

Future Area Name: PROJECT WIDE  
Future Sub Area Name: Not reported  
Future Document Type: 5 Year Review Reports  
Future Due Date: 2022  
Schedule Area Name: Not reported  
Schedule Sub Area Name: Not reported  
Schedule Document Type: Not reported  
Schedule Due Date: Not reported  
Schedule Revised Date: Not reported

**ENVIROSTOR:**

Name: AYDIN ENERGY  
Address: 3180 HANOVER STREET  
City,State,Zip: PALO ALTO, CA 94304  
Facility ID: 43360085  
Status: Certified / Operation & Maintenance  
Status Date: 09/30/1997  
Site Code: 200010  
Site Type: State Response  
Site Type Detailed: State Response or NPL  
Acres: 4  
NPL: NO  
Regulatory Agencies: SMBRP  
Lead Agency: SMBRP  
Program Manager: Jovanne Villamater  
Supervisor: Cheryl Prowell  
Division Branch: Cleanup Berkeley  
Assembly: 24  
Senate: 13  
Special Program: Not reported  
Restricted Use: YES  
Site Mgmt Req: REM, DAY, ELD, HOS, NOWN, NDAM, NDEV, NSUB, EXT, SCH, FOOD, COV, RES  
Funding: Responsible Party  
Latitude: 37.41464  
Longitude: -122.1457  
APN: 142-18-048, 142-18-48, 142-18-48  
Past Use: TRANSFORMER REPAIR  
Potential COC: Polychlorinated biphenyls (PCBs Tetrachloroethylene (PCE  
1,1,1-Trichloroethane (TCA Trichloroethylene (TCE Vinyl chloride  
1,1-Dichloroethylene  
Confirmed COC: Polychlorinated biphenyls (PCBs Tetrachloroethylene (PCE  
1,1,1-Trichloroethane (TCA Trichloroethylene (TCE Vinyl chloride  
1,1-Dichloroethylene

Map ID  
Direction  
Distance  
Elevation

MAP FINDINGS

Site

Database(s)

EDR ID Number  
EPA ID Number

**AYDIN ENERGY (Continued)**

**1000255235**

Potential Description: OTH, SOIL  
Alias Name: 142-18-048  
Alias Type: APN  
Alias Name: 142-18-48  
Alias Type: APN  
Alias Name: 142-18-48  
Alias Type: APN  
Alias Name: CAD049236326  
Alias Type: EPA Identification Number  
Alias Name: 110002647565  
Alias Type: EPA (FRS #)  
Alias Name: P21073  
Alias Type: PCode  
Alias Name: 200010  
Alias Type: Project Code (Site Code)  
Alias Name: 43360085  
Alias Type: Envirostor ID Number

Completed Info:

Completed Area Name: PROJECT WIDE  
Completed Sub Area Name: Not reported  
Completed Document Type: Remedial Action Plan  
Completed Date: 04/21/1995  
Comments: RAP - A Remedial action Plan was approved to address PCBs and organic solvents in both soil and groundwater. The RAP required partial excavation and capping of soils and enhancement of the existing groundwater extraction and treatment system.

Completed Area Name: PROJECT WIDE  
Completed Sub Area Name: Not reported  
Completed Document Type: Remedial Investigation / Feasibility Study  
Completed Date: 09/16/1994  
Comments: RIFS - Elevated levels of polychlorinated biphenyls (PCBs) were found to a depth of 60 feet. Trichloroethane, dichloroethane, trichloroethylene, perchloroethylene and chlorobenzene were detected at the Site in soil and groundwater.

Completed Area Name: PROJECT WIDE  
Completed Sub Area Name: Not reported  
Completed Document Type: Removal Action Completion Report  
Completed Date: 11/16/1992  
Comments: RA - SOIL - Removal actions were conducted to excavate and dispose offsite soils contaminated with PCBs, organic compounds and total petroleum hydrocarbons.

Completed Area Name: PROJECT WIDE  
Completed Sub Area Name: Not reported  
Completed Document Type: Public Participation Plan / Community Relations Plan  
Completed Date: 12/30/1988  
Comments: Not reported

Completed Area Name: PROJECT WIDE  
Completed Sub Area Name: Not reported  
Completed Document Type: Removal Action Completion Report  
Completed Date: 12/30/1986  
Comments: An Interim Remedial Measure was initiated in 1986 to remediate the onsite shallow groundwater contamination which consisted of extracting the groundwater and treating it in a carbon absorption

Map ID  
Direction  
Distance  
Elevation

MAP FINDINGS

Site

Database(s)

EDR ID Number  
EPA ID Number

**AYDIN ENERGY (Continued)**

**1000255235**

system.

Completed Area Name: PROJECT WIDE  
Completed Sub Area Name: Not reported  
Completed Document Type: Operations and Maintenance Report  
Completed Date: 12/12/2005  
Comments: Aydin made revisions to the semi-annual groundwater monitoring report.  
Not reported

Completed Area Name: PROJECT WIDE  
Completed Sub Area Name: Not reported  
Completed Document Type: Operations and Maintenance Report  
Completed Date: 03/20/2006  
Comments: The Report indicates VOC concentrations are within historic variations.

Completed Area Name: PROJECT WIDE  
Completed Sub Area Name: Not reported  
Completed Document Type: Operations and Maintenance Report  
Completed Date: 08/21/2006  
Comments: Report approved with no comments or recommendations.

Completed Area Name: PROJECT WIDE  
Completed Sub Area Name: Not reported  
Completed Document Type: Operations and Maintenance Report  
Completed Date: 11/28/2007  
Comments: The Report indicates data consistent with historical concentration ranges.

Completed Area Name: PROJECT WIDE  
Completed Sub Area Name: Not reported  
Completed Document Type: Operations and Maintenance Report  
Completed Date: 09/27/2007  
Comments: VOC concentrations in groundwater are within historical ranges.

Completed Area Name: PROJECT WIDE  
Completed Sub Area Name: Not reported  
Completed Document Type: Fact Sheets  
Completed Date: 06/01/1989  
Comments: Fact sheet describes progress on remedial investigations

Completed Area Name: PROJECT WIDE  
Completed Sub Area Name: Not reported  
Completed Document Type: Fact Sheets  
Completed Date: 05/01/1991  
Comments: Fact sheet updating the community on the soil and groundwater investigations.

Completed Area Name: PROJECT WIDE  
Completed Sub Area Name: Not reported  
Completed Document Type: Fact Sheets  
Completed Date: 11/01/1991  
Comments: Fact Sheet describing the progress on site investigations.

Completed Area Name: PROJECT WIDE  
Completed Sub Area Name: Not reported  
Completed Document Type: Fact Sheets



Map ID  
Direction  
Distance  
Elevation

MAP FINDINGS

Site

Database(s)

EDR ID Number  
EPA ID Number

**AYDIN ENERGY (Continued)**

**1000255235**

Completed Date: 10/01/1992  
Comments: Fact Sheet describing the progress made on the site investigations.

Completed Area Name: PROJECT WIDE  
Completed Sub Area Name: Not reported  
Completed Document Type: \* Cost Recovery Settlements/Decrees  
Completed Date: 11/12/1993  
Comments: Not reported

Completed Area Name: PROJECT WIDE  
Completed Sub Area Name: Not reported  
Completed Document Type: Amendment - Order/Agreement  
Completed Date: 02/08/1999  
Comments: The O&M Agreement was amended based on the requirements of sections 25187, 58009 and 58010 of the Health and Safety Code.

Completed Area Name: PROJECT WIDE  
Completed Sub Area Name: Not reported  
Completed Document Type: Land Use Restriction - Site Inspection/Visit  
Completed Date: 12/05/2007  
Comments: Annual Inspection Report indicates that the existing system and the cap continue to be protective of human health and the environment.

Completed Area Name: PROJECT WIDE  
Completed Sub Area Name: Not reported  
Completed Document Type: Operation & Maintenance Order/Agreement  
Completed Date: 09/25/1997  
Comments: An enforceable agreement was entered into by DTSC and Aydin to implement the O&M plan and for Aydin to provide a financial assurance for the implementation of the O&M Plan.

Completed Area Name: PROJECT WIDE  
Completed Sub Area Name: Not reported  
Completed Document Type: Land Use Restriction  
Completed Date: 06/27/1997  
Comments: A Deed Restriction was recorded in June 1997 limiting land use to commercial.

Completed Area Name: PROJECT WIDE  
Completed Sub Area Name: Not reported  
Completed Document Type: Certification  
Completed Date: 09/30/1997  
Comments: Certification - Ongoing operation and maintenance consists of the continued extraction and treatment of the groundwater and periodic inspections of the cap.

Completed Area Name: PROJECT WIDE  
Completed Sub Area Name: Not reported  
Completed Document Type: CEQA - Initial Study/ Neg. Declaration  
Completed Date: 04/21/1995  
Comments: A Negative Declaration was approved for the RAP.

Completed Area Name: PROJECT WIDE  
Completed Sub Area Name: Not reported  
Completed Document Type: Amendment - Order/Agreement  
Completed Date: 08/20/1993  
Comments: An Amended Order was issued on August 20, 1993 to include Stanford

Map ID  
Direction  
Distance  
Elevation

MAP FINDINGS

Site

Database(s)

EDR ID Number  
EPA ID Number

**AYDIN ENERGY (Continued)**

**1000255235**

University as a Responsible Party and to require the parties to submit a RI/FS Plan, a RI Report, a Baseline Risk Assessment, a Public Participation Plan, an Initial Study, a Remedial Action Plan (RAP) and a Design Plan after the approval of the RAP.

Completed Area Name: PROJECT WIDE  
Completed Sub Area Name: Not reported  
Completed Document Type: Unilateral Order (I/SE, RAO, CAO, EPA AO)  
Completed Date: 06/13/1986  
Comments: A Remedial Action Order issued on 6/13/1986 to require Aydin to conduct groundwater and soil investigations, remove underground tanks, prepare a Feasibility Study and a Remedial Action Plan.

Completed Area Name: PROJECT WIDE  
Completed Sub Area Name: Not reported  
Completed Document Type: Land Use Restriction - Site Inspection/Visit  
Completed Date: 11/08/2006  
Comments: Not reported

Completed Area Name: PROJECT WIDE  
Completed Sub Area Name: Not reported  
Completed Document Type: Land Use Restriction - Site Inspection/Visit  
Completed Date: 10/20/2005  
Comments: An annual site inspection was conducted.

Completed Area Name: PROJECT WIDE  
Completed Sub Area Name: Not reported  
Completed Document Type: 5 Year Review Reports  
Completed Date: 11/28/2007  
Comments: The cap and the existing treatment system continue to be effective in protecting the public and the environment.

Completed Area Name: PROJECT WIDE  
Completed Sub Area Name: Not reported  
Completed Document Type: 5 Year Review Reports  
Completed Date: 06/18/2002  
Comments: A Five Year Review was conducted to assess the effectiveness of the groundwater monitoring, extraction and treatment system and found the system to effectively contain offsite migration.

Completed Area Name: PROJECT WIDE  
Completed Sub Area Name: Not reported  
Completed Document Type: Operations and Maintenance Plan  
Completed Date: 05/15/1997  
Comments: O&M Plan for the soil cap and the groundwater monitoring and extraction treatment system.

Completed Area Name: PROJECT WIDE  
Completed Sub Area Name: Not reported  
Completed Document Type: Remedial Action Completion Report  
Completed Date: 11/15/1996  
Comments: RMDL - The soil remediation consisted of partial excavation and installation of a multi-layer cap where cleanup levels could not be achieved. The groundwater treatment system installed in 1986 was enhanced.

Completed Area Name: PROJECT WIDE

Map ID  
Direction  
Distance  
Elevation

MAP FINDINGS

Site

Database(s)

EDR ID Number  
EPA ID Number

**AYDIN ENERGY (Continued)**

**1000255235**

Completed Sub Area Name: Not reported  
Completed Document Type: Design/Implementation Workplan  
Completed Date: 09/21/1995  
Comments: Not reported

Completed Area Name: PROJECT WIDE  
Completed Sub Area Name: Not reported  
Completed Document Type: Fact Sheets  
Completed Date: 06/01/1993  
Comments: Fact sheet provides project update and announces a community meeting on June 23.

Completed Area Name: PROJECT WIDE  
Completed Sub Area Name: Not reported  
Completed Document Type: Fact Sheets  
Completed Date: 08/18/1988  
Comments: Fact sheet summarizes site investigations done to date.

Completed Area Name: PROJECT WIDE  
Completed Sub Area Name: Not reported  
Completed Document Type: Fact Sheets  
Completed Date: 09/09/1988  
Comments: Fact Sheet presents the proposed criteria for evaluating remedial action alternatives.

Completed Area Name: PROJECT WIDE  
Completed Sub Area Name: Not reported  
Completed Document Type: Fact Sheets  
Completed Date: 12/01/1990  
Comments: Fact Sheet updates the community on the ongoing investigations and evaluating of potential remedial options.

Completed Area Name: PROJECT WIDE  
Completed Sub Area Name: Not reported  
Completed Document Type: Fact Sheets  
Completed Date: 08/01/1988  
Comments: Fact Sheet

Completed Area Name: PROJECT WIDE  
Completed Sub Area Name: Not reported  
Completed Document Type: Fact Sheets  
Completed Date: 01/06/1990  
Comments: Fact Sheet

Completed Area Name: PROJECT WIDE  
Completed Sub Area Name: Not reported  
Completed Document Type: Public Participation Plan / Community Relations Plan  
Completed Date: 01/31/1992  
Comments: The PP plan was approved to ensure that the affected public and community are involved in the decision making process.

Completed Area Name: PROJECT WIDE  
Completed Sub Area Name: Not reported  
Completed Document Type: Operations and Maintenance Report  
Completed Date: 04/28/2008  
Comments: Data is within historical trends, except for TPH which is higher. This could be caused by the shutdown of the system.

Map ID  
Direction  
Distance  
Elevation

MAP FINDINGS

Site

Database(s)

EDR ID Number  
EPA ID Number

**AYDIN ENERGY (Continued)**

**1000255235**

Completed Area Name: PROJECT WIDE  
Completed Sub Area Name: Not reported  
Completed Document Type: Monitoring Report  
Completed Date: 11/25/2008  
Comments: Report indicates data within historical trend. RP will evaluate sampling procedures and will submit evaluation to DTSC.

Completed Area Name: PROJECT WIDE  
Completed Sub Area Name: Not reported  
Completed Document Type: Monitoring Report  
Completed Date: 07/31/2009  
Comments: Groundwater monitoring changes have been approved. Groundwater data is within historical ranges.

Completed Area Name: PROJECT WIDE  
Completed Sub Area Name: Not reported  
Completed Document Type: Monitoring Report  
Completed Date: 10/05/2009  
Comments: Report approved with some comments and the following additional monitoring: Based on the revised MCL for 1,2,4-trichlorobenzene (1,2,4-TCB), and the concentrations of this compound in wells W6R and W6A1, DTSC requires that wells W2, W3, and W5R be analyzed for 1,2,4-TCB during the next groundwater monitoring event.

Completed Area Name: PROJECT WIDE  
Completed Sub Area Name: Not reported  
Completed Document Type: 5 Year Review Reports  
Completed Date: 06/18/2014  
Comments: The Report presents the results of monitoring both groundwater quality and groundwater remediation at the Site during the period January through December 2011. The Report also presents a summary and evaluation of groundwater monitoring and remediation activities that were performed between 2007 and 2011. Groundwater extraction and treatment is continuing at the Site. The concentrations of chlorinated volatile organic compounds (i.e. 1,1-DCA, TCE) are either declining or consistent with historical results, thus showing plume stability and prevention of off-site migration.

Completed Area Name: PROJECT WIDE  
Completed Sub Area Name: Not reported  
Completed Document Type: Operations and Maintenance Report  
Completed Date: 06/30/2011  
Comments: Report approved in same letter as 2 other reports; minor comments provided by GSU to be addressed in future reports. Next monitoring report to include request to reduce monitoring and reporting requirements.

Completed Area Name: PROJECT WIDE  
Completed Sub Area Name: Not reported  
Completed Document Type: Operations and Maintenance Report  
Completed Date: 06/30/2011  
Comments: Report approved in same letter as 2 other reports; minor comments provided by GSU to be addressed in future reports. Next monitoring report to include request to reduce monitoring and reporting requirements.

Completed Area Name: PROJECT WIDE

Map ID  
Direction  
Distance  
Elevation

MAP FINDINGS

Site

Database(s)

EDR ID Number  
EPA ID Number

**AYDIN ENERGY (Continued)**

**1000255235**

Completed Sub Area Name: Not reported  
Completed Document Type: Operations and Maintenance Report  
Completed Date: 06/30/2011  
Comments: Report approved in same letter as 2 other reports; minor comments provided by GSU to be addressed in future reports. Report results consistent with historical site activity. Next monitoring report to include request to reduce monitoring and reporting requirements.

Completed Area Name: PROJECT WIDE  
Completed Sub Area Name: Not reported  
Completed Document Type: Operations and Maintenance Report  
Completed Date: 06/08/2012  
Comments: Groundwater extraction and treatment to continue at site; reporting requirements changed from semiannual to annual, with a sampling data memo to be submitted in lieu of semiannual report. Groundwater sampling will continue to be performed quarterly.

Completed Area Name: PROJECT WIDE  
Completed Sub Area Name: Not reported  
Completed Document Type: Public Notice  
Completed Date: 12/02/2014  
Comments: A public notice announcing the approval of the Five-Year Review Report was published in the Palo Alto Daily on 11/21/2014.

Completed Area Name: PROJECT WIDE  
Completed Sub Area Name: Not reported  
Completed Document Type: Monitoring Report  
Completed Date: 08/01/2013  
Comments: Report indicates that groundwater monitoring results consistent with historical results. Cap in good condition.

Completed Area Name: PROJECT WIDE  
Completed Sub Area Name: Not reported  
Completed Document Type: Monitoring Report  
Completed Date: 02/28/2014  
Comments: The report presents the results of groundwater remediation system monitoring and sampling performed during the period January through December 2012. The groundwater pump and treat system operated normally during the reporting period. Contaminant concentrations in groundwater were consistent with historical data.

Completed Area Name: PROJECT WIDE  
Completed Sub Area Name: Not reported  
Completed Document Type: Monitoring Report  
Completed Date: 12/06/2013  
Comments: The groundwater extraction and treatment system is in working order; the concentrations of contaminants (i.e. volatile organic compounds) are consistent with historical results. The responsible party/consultant may request a reduction of 1,4-dioxane monitoring in future, eliminating monitoring of wells that have consistently resulted in non-detection of the chemical.

Completed Area Name: PROJECT WIDE  
Completed Sub Area Name: Not reported  
Completed Document Type: Monitoring Report  
Completed Date: 11/06/2014  
Comments: The 2014 Annual Groundwater Monitoring Report results were consistent

Map ID  
Direction  
Distance  
Elevation

MAP FINDINGS

Site

Database(s)

EDR ID Number  
EPA ID Number

**AYDIN ENERGY (Continued)**

**1000255235**

with historical groundwater sampling results. Due to accidental lab spiking of 1,4-dioxane, the results of sample analysis for said constituent in the lab report were determined not to be representative of concentrations found in site groundwater.

Completed Area Name: PROJECT WIDE  
Completed Sub Area Name: Not reported  
Completed Document Type: Monitoring Report  
Completed Date: 04/08/2014  
Comments: The report presents the results of groundwater remediation system monitoring and sampling performed during the period January through December 2013. Groundwater sampling results were consistent with historic groundwater sampling results.

Completed Area Name: PROJECT WIDE  
Completed Sub Area Name: Not reported  
Completed Document Type: 5 Year Review Reports  
Completed Date: 12/28/2018  
Comments: The Five-Year Review was conducted to review the effectiveness of the remedial actions. The Five-Year Review Report presents a summary and evaluation of groundwater monitoring and remediation activities that were performed at the Site between 2012 and 2016. Ongoing groundwater extraction and treatment, and groundwater monitoring will continue for the treatment and monitoring of groundwater impacted by volatile organic compounds such as trichloroethylene (TCE) and its daughter products. Additional site characterization of groundwater and subsurface conditions will be performed to in order to allow for further enhancement of groundwater remediation activities. The site cap is in good condition, and is currently used as a parking lot for the Hewlett Packard campus.

Completed Area Name: PROJECT WIDE  
Completed Sub Area Name: Not reported  
Completed Document Type: Monitoring Report  
Completed Date: 04/11/2016  
Comments: Not reported

Completed Area Name: PROJECT WIDE  
Completed Sub Area Name: Not reported  
Completed Document Type: Monitoring Report  
Completed Date: 10/11/2016  
Comments: Concentrations of chlorinated volatile organic compounds above drinking water standards persist in groundwater at the site. The increasing and variable contaminant concentration trends, as well as the continued effectiveness of the groundwater extraction system are to be addressed in the next Five-Year Review report.

Completed Area Name: PROJECT WIDE  
Completed Sub Area Name: Not reported  
Completed Document Type: Monitoring Report  
Completed Date: 08/11/2015  
Comments: Not reported

Completed Area Name: PROJECT WIDE  
Completed Sub Area Name: Not reported  
Completed Document Type: Monitoring Report  
Completed Date: 07/29/2016

Map ID  
Direction  
Distance  
Elevation

MAP FINDINGS

Site

Database(s)

EDR ID Number  
EPA ID Number

**AYDIN ENERGY (Continued)**

**1000255235**

Comments: Not reported

Completed Area Name: PROJECT WIDE  
Completed Sub Area Name: Not reported  
Completed Document Type: Monitoring Report  
Completed Date: 09/25/2018  
Comments: DTSC approved the Groundwater Remediation System Operation and Monitoring in 2016 Report along with 2017 Annual Groundwater Monitoring Report. The Report presents the results of groundwater remediation system monitoring and sampling performed from January through December 2016. Groundwater monitoring results were consistent with historical concentrations.

Completed Area Name: PROJECT WIDE  
Completed Sub Area Name: Not reported  
Completed Document Type: Financial Assurance Documentation  
Completed Date: 05/02/2015  
Comments: Financial Assurance Cost Estimate amount approved by Branch Chief. FA Mechanism checked and approved by Financial Responsibility Unit.

Completed Area Name: PROJECT WIDE  
Completed Sub Area Name: Not reported  
Completed Document Type: Monitoring Report  
Completed Date: 09/25/2018  
Comments: The 2017 Annual Groundwater Monitoring Report presents the results of both groundwater quality and groundwater remediation efforts during the period January through June 2017. The groundwater monitoring results were consistent with historical concentrations.

Completed Area Name: PROJECT WIDE  
Completed Sub Area Name: Not reported  
Completed Document Type: 5 Year Review Workplan  
Completed Date: 01/04/2017  
Comments: Not reported

Completed Area Name: PROJECT WIDE  
Completed Sub Area Name: Not reported  
Completed Document Type: Technical Workplan  
Completed Date: 07/30/2018  
Comments: The Workplan provides implementation details of a Cone Penetration Testing/Membrane Interface Probe investigation to be performed at site to evaluate the current extent of volatile organic compound impacts to groundwater and soil.

Completed Area Name: PROJECT WIDE  
Completed Sub Area Name: Not reported  
Completed Document Type: Work Notice  
Completed Date: 12/04/2018  
Comments: The Work Notice was distributed to inform the community of soil and groundwater sampling to be performed to provide information needed to evaluate and design changes to the final remedy that would enable faster cleanup of groundwater.

Completed Area Name: PROJECT WIDE  
Completed Sub Area Name: Not reported  
Completed Document Type: Fieldwork  
Completed Date: 06/15/2019

Map ID  
Direction  
Distance  
Elevation

MAP FINDINGS

Site

Database(s)

EDR ID Number  
EPA ID Number

**AYDIN ENERGY (Continued)**

**1000255235**

Comments: MIPs/CPT Fieldwork completed May/June 2019.

Completed Area Name: PROJECT WIDE  
Completed Sub Area Name: Not reported  
Completed Document Type: Fence & Post Order  
Completed Date: 12/18/1985  
Comments: Fence & Post Order issued

Completed Area Name: PROJECT WIDE  
Completed Sub Area Name: Not reported  
Completed Document Type: Land Use Restriction - Site Inspection/Visit  
Completed Date: 04/12/2010  
Comments: The property is the location of a parking lot that is fenced and vacant. Upon inspection, the asphalt parking lot appeared in good condition. However some minor cracks were observed on the western portion of the site. Additionally, there was no evidence of any activities prohibited by the Deed Restriction.

Completed Area Name: PROJECT WIDE  
Completed Sub Area Name: Not reported  
Completed Document Type: Land Use Restriction - Site Inspection/Visit  
Completed Date: 12/22/2008  
Comments: Annual Inspection Report indicates that the existing system and the cap continue to be protective of human health and the environment.

Completed Area Name: PROJECT WIDE  
Completed Sub Area Name: Not reported  
Completed Document Type: Annual Oversight Cost Estimate  
Completed Date: 09/29/2009  
Comments: Not reported

Completed Area Name: PROJECT WIDE  
Completed Sub Area Name: Not reported  
Completed Document Type: Letter - Demand  
Completed Date: 01/19/2011  
Comments: Letter #2

Completed Area Name: PROJECT WIDE  
Completed Sub Area Name: Not reported  
Completed Document Type: Letter - Demand  
Completed Date: 02/16/2011  
Comments: Letter #3

Completed Area Name: PROJECT WIDE  
Completed Sub Area Name: Not reported  
Completed Document Type: Land Use Restriction - Site Inspection/Visit  
Completed Date: 04/11/2011  
Comments: Not reported

Completed Area Name: PROJECT WIDE  
Completed Sub Area Name: Not reported  
Completed Document Type: Letter - Demand  
Completed Date: 12/16/2010  
Comments: Letter #1

Completed Area Name: PROJECT WIDE  
Completed Sub Area Name: Not reported



Map ID  
Direction  
Distance  
Elevation

MAP FINDINGS

Site

Database(s)

EDR ID Number  
EPA ID Number

**AYDIN ENERGY (Continued)**

**1000255235**

Completed Document Type: Land Use Restriction - Site Inspection/Visit  
Completed Date: 02/20/2014  
Comments: The report documents the site inspection DTSC performed on January 24, 2014 to verify compliance with the Land Use Covenant and to ensure that the implemented remedy for the site continues to be protective of public health, safety, and the environment. The cap over the restricted area (parking lot for HP) was observed to be in good conditions. The groundwater pump-and-treat system was observed to be in good working condition and well-maintained.

Completed Area Name: PROJECT WIDE  
Completed Sub Area Name: Not reported  
Completed Document Type: Annual Oversight Cost Estimate  
Completed Date: 10/31/2012  
Comments: Letter with DTSC oversight cost estimate for fiscal year 2012/2013 sent 10/31/2012.

Completed Area Name: PROJECT WIDE  
Completed Sub Area Name: Not reported  
Completed Document Type: Annual Oversight Cost Estimate  
Completed Date: 10/15/2013  
Comments: Not reported

Completed Area Name: PROJECT WIDE  
Completed Sub Area Name: Not reported  
Completed Document Type: Annual Oversight Cost Estimate  
Completed Date: 10/10/2014  
Comments: Not reported

Completed Area Name: PROJECT WIDE  
Completed Sub Area Name: Not reported  
Completed Document Type: Form 1479 - Site and Collections Summary  
Completed Date: 04/09/2014  
Comments: As of today, all historic invoices addressed by this 1479 have been paid.

Completed Area Name: PROJECT WIDE  
Completed Sub Area Name: Not reported  
Completed Document Type: Annual Oversight Cost Estimate  
Completed Date: 10/07/2015  
Comments: Not reported

Completed Area Name: PROJECT WIDE  
Completed Sub Area Name: Not reported  
Completed Document Type: Annual Oversight Cost Estimate  
Completed Date: 09/30/2016  
Comments: DTSC letter with oversight cost estimate for fiscal year 2016/2017

Completed Area Name: PROJECT WIDE  
Completed Sub Area Name: Not reported  
Completed Document Type: Annual Oversight Cost Estimate  
Completed Date: 10/06/2017  
Comments: DTSC oversight cost estimate for fiscal year 2017/2018 (July 1, 2017 - June 30, 2018)

Completed Area Name: PROJECT WIDE  
Completed Sub Area Name: Not reported

Map ID  
Direction  
Distance  
Elevation

MAP FINDINGS

Site

Database(s)

EDR ID Number  
EPA ID Number

**AYDIN ENERGY (Continued)**

**1000255235**

Completed Document Type: Annual Oversight Cost Estimate  
Completed Date: 10/04/2018  
Comments: DTSC annual oversight cost estimate for fiscal year 2018/2019

Completed Area Name: PROJECT WIDE  
Completed Sub Area Name: Not reported  
Completed Document Type: Annual Oversight Cost Estimate  
Completed Date: 10/14/2019  
Comments: Not reported

Future Area Name: PROJECT WIDE  
Future Sub Area Name: Not reported  
Future Document Type: 5 Year Review Reports  
Future Due Date: 2022  
Schedule Area Name: Not reported  
Schedule Sub Area Name: Not reported  
Schedule Document Type: Not reported  
Schedule Due Date: Not reported  
Schedule Revised Date: Not reported

**DEED:**

Name: AYDIN ENERGY  
Address: 3180 HANOVER STREET  
City,State,Zip: PALO ALTO, CA 94304  
Envirostor ID: 43360085  
Area: PROJECT WIDE  
Sub Area: Not reported  
Site Type: STATE RESPONSE  
Status: CERTIFIED / OPERATION & MAINTENANCE  
Agency: Not reported  
Covenant Uploaded: Not reported  
Deed Date(s): Not reported  
File Name: Envirostor Land Use Restrictions

**FINDS:**

Registry ID: 110002647565

Click Here:

**Environmental Interest/Information System:**

California Department of Toxic Substances Control EnviroStor System (DTSC-EnviroStor) is an online search and Geographic Information System (GIS) tool for identifying sites that have known contamination or sites for which there may be reasons to investigate further. The EnviroStor database includes the following site types: Federal Superfund sites (National Priorities List (NPL)); State Response, including Military Facilities and State Superfund; Voluntary Cleanup; and School sites.

RCRAInfo is a national information system that supports the Resource Conservation and Recovery Act (RCRA) program through the tracking of events and activities related to facilities that generate, transport, and treat, store, or dispose of hazardous waste. RCRAInfo allows RCRA program staff to track the notification, permit, compliance, and corrective action activities required under RCRA.

HAZARDOUS AIR POLLUTANT MAJOR

Map ID  
Direction  
Distance  
Elevation

MAP FINDINGS

Site

Database(s)

EDR ID Number  
EPA ID Number

**AYDIN ENERGY (Continued)**

**1000255235**

[Click this hyperlink](#) while viewing on your computer to access additional FINDS: detail in the EDR Site Report.

**ECHO:**

Envid: 1000255235  
Registry ID: 110002647565  
DFR URL: <http://echo.epa.gov/detailed-facility-report?fid=110002647565>  
Name: AYDIN ENERGY  
Address: 3180 HANOVER  
City,State,Zip: PALO ALTO, CA 94304

**CORTESE:**

Name: AYDIN ENERGY  
Address: 3180 HANOVER STREET  
City,State,Zip: PALO ALTO, CA 94304  
Region: CORTESE  
Envirostor Id: 43360085  
Global ID: Not reported  
Site/Facility Type: STATE RESPONSE  
Cleanup Status: CERTIFIED / OPERATION & MAINTENANCE - LAND USE RESTRICTIONS  
Status Date: 09/30/1997  
Site Code: 200010  
Latitude: 37.414648  
Longitude: -122.14571  
Owner: Not reported  
Enf Type: Not reported  
Swat R: Not reported  
Flag: envirostor  
Order No: Not reported  
Waste Discharge System No: Not reported  
Effective Date: Not reported  
Region 2: Not reported  
WID Id: Not reported  
Solid Waste Id No: Not reported  
Waste Management Uit Name: Not reported  
File Name: Haz Waste & Substances Sites

**HIST CORTESE:**

edr\_fname: AYDIN ENERGY  
edr\_fadd1: 3180 HANOVER  
City,State,Zip: PALO ALTO, CA 94303  
Region: CORTESE  
Facility County Code: 43  
Reg By: CALSI  
Reg Id: 43360085

**CERS:**

Name: AYDIN ENERGY  
Address: 3180 HANOVER STREET  
City,State,Zip: PALO ALTO, CA 94304  
Site ID: 334850  
CERS ID: 43360085  
CERS Description: State Response

**Affiliation:**

Affiliation Type Desc: Supervisor

Map ID  
 Direction  
 Distance  
 Elevation

MAP FINDINGS

Site

Database(s)

EDR ID Number  
 EPA ID Number

**AYDIN ENERGY (Continued)**

**1000255235**

Entity Name: MARK PIROS  
 Entity Title: Not reported  
 Affiliation Address: Not reported  
 Affiliation City: Not reported  
 Affiliation State: Not reported  
 Affiliation Country: Not reported  
 Affiliation Zip: Not reported  
 Affiliation Phone: Not reported

Affiliation Type Desc: Lead Project Manager  
 Entity Name: JOVANNE VILLAMATER  
 Entity Title: Not reported  
 Affiliation Address: Not reported  
 Affiliation City: BERKELEY  
 Affiliation State: CA  
 Affiliation Country: Not reported  
 Affiliation Zip: Not reported  
 Affiliation Phone: Not reported

Name: AYDIN ENERGY  
 Address: 3180 HANOVER  
 City,State,Zip: PALO ALTO, CA 94304  
 Site ID: 453235  
 CERS ID: 110002647565  
 CERS Description: US EPA Air Emission Inventory System (EIS)

**Z123**  
**South**  
**1/2-1**  
**0.860 mi.**  
**4539 ft.**

**AYDIN ENERGY**  
**3180 HANOVER STREET**  
**PALO ALTO, CA 94304**

**HIST Cal-Sites** **S100833241**  
**CA BOND EXP. PLAN** **N/A**

**Site 2 of 2 in cluster Z**

**Relative:**  
**Higher**  
**Actual:**  
**51 ft.**

Calsite:  
 Name: AYDIN ENERGY  
 Address: 3180 HANOVER STREET  
 City: PALO ALTO  
 Region: BERKELEY  
 Facility ID: 43360085  
 Facility Type: RP  
 Type: RESPONSIBLE PARTY  
 Branch: NC  
 Branch Name: NORTH COAST  
 File Name: Not reported  
 State Senate District: 09301997  
 Status: CERTIFIED OPERATION AND MAINTENANCE, ALL PLANNED ACTIVITIES IMPLEMENTED, REMEDIATION CONTINUES  
 Status Name: CERTIFIED / OPERATION & MAINTENANCE  
 Lead Agency: DEPT OF TOXIC SUBSTANCES CONTROL  
 NPL: Not Listed  
 SIC Code: 36  
 SIC Name: MANU - ELECTRONIC & OTHER ELECTRIC EQUIP  
 Access: Controlled  
 Cortese: Not reported  
 Hazardous Ranking Score: Not reported  
 Date Site Hazard Ranked: Not reported  
 Groundwater Contamination: Confirmed  
 Staff Member Responsible for Site: VLASKY

Map ID  
Direction  
Distance  
Elevation

MAP FINDINGS

Site

Database(s)

EDR ID Number  
EPA ID Number

**AYDIN ENERGY (Continued)**

**S100833241**

Supervisor Responsible for Site: Not reported  
Region Water Control Board: SF  
Region Water Control Board Name: SAN FRANCISCO BAY  
Lat/Long Direction: Not reported  
Lat/Long (dms): 0 0 0 / 0 0 0  
Lat/long Method: Not reported  
Lat/Long Description: Not reported  
State Assembly District Code: 21  
State Senate District Code: 11  
Facility ID: 43360085  
Activity: ORDER  
Activity Name: I/SE, IORSE, FFA, FFSRA, VCA, EA  
AWP Code: ISE  
Proposed Budget: 0  
AWP Completion Date: Not reported  
Revised Due Date: Not reported  
Comments Date: 06301986  
Est Person-Yrs to complete: 0  
Estimated Size: Not reported  
Request to Delete Activity: Not reported  
Activity Status: COM  
Definition of Status: CERTIFIED / OPERATION & MAINTENANCE  
Liquids Removed (Gals): 0  
Liquids Treated (Gals): 0  
Action Included Capping: Not reported  
Well Decommissioned: Not reported  
Action Included Fencing: Not reported  
Removal Action Certification: Not reported  
Activity Comments: Not reported  
For Commercial Reuse: 0  
For Industrial Reuse: 0  
For Residential Reuse: 0  
Unknown Type: 0  
Facility ID: 43360085  
Activity: RA  
Activity Name: REMOVAL ACTION  
AWP Code: GWTRT  
Proposed Budget: 0  
AWP Completion Date: Not reported  
Revised Due Date: Not reported  
Comments Date: 12301986  
Est Person-Yrs to complete: 0  
Estimated Size: Not reported  
Request to Delete Activity: Not reported  
Activity Status: COM  
Definition of Status: CERTIFIED / OPERATION & MAINTENANCE  
Liquids Removed (Gals): 0  
Liquids Treated (Gals): 0  
Action Included Capping: Not reported  
Well Decommissioned: Not reported  
Action Included Fencing: Not reported  
Removal Action Certification: Not reported  
Activity Comments: Not reported  
For Commercial Reuse: 0  
For Industrial Reuse: 0  
For Residential Reuse: 0  
Unknown Type: 0

Map ID  
Direction  
Distance  
Elevation

MAP FINDINGS

Site

Database(s)

EDR ID Number  
EPA ID Number

**AYDIN ENERGY (Continued)**

**S100833241**

Facility ID: 43360085  
Activity: PPP  
Activity Name: PUBLIC PARTICIPATION PLAN  
AWP Code: Not reported  
Proposed Budget: 0  
AWP Completion Date: Not reported  
Revised Due Date: Not reported  
Comments Date: 12301988  
Est Person-Yrs to complete: 0  
Estimated Size: Not reported  
Request to Delete Activity: Not reported  
Activity Status: COM  
Definition of Status: CERTIFIED / OPERATION & MAINTENANCE  
Liquids Removed (Gals): 0  
Liquids Treated (Gals): 0  
Action Included Capping: Not reported  
Well Decommissioned: Not reported  
Action Included Fencing: Not reported  
Removal Action Certification: Not reported  
Activity Comments: Not reported  
For Commercial Reuse: 0  
For Industrial Reuse: 0  
For Residential Reuse: 0  
Unknown Type: 0  
Facility ID: 43360085  
Activity: PRP  
Activity Name: POTENTIAL RESPONSIBLE PARTY SEARCH  
AWP Code: BASE  
Proposed Budget: 0  
AWP Completion Date: Not reported  
Revised Due Date: Not reported  
Comments Date: 12051991  
Est Person-Yrs to complete: 0  
Estimated Size: Not reported  
Request to Delete Activity: Not reported  
Activity Status: COM  
Definition of Status: CERTIFIED / OPERATION & MAINTENANCE  
Liquids Removed (Gals): 0  
Liquids Treated (Gals): 0  
Action Included Capping: Not reported  
Well Decommissioned: Not reported  
Action Included Fencing: Not reported  
Removal Action Certification: Not reported  
Activity Comments: Not reported  
For Commercial Reuse: 0  
For Industrial Reuse: 0  
For Residential Reuse: 0  
Unknown Type: 0  
Facility ID: 43360085  
Activity: RA  
Activity Name: REMOVAL ACTION  
AWP Code: SOIL  
Proposed Budget: 0  
AWP Completion Date: Not reported  
Revised Due Date: Not reported  
Comments Date: 11161992  
Est Person-Yrs to complete: 0

Map ID  
Direction  
Distance  
Elevation

MAP FINDINGS

Site

Database(s)

EDR ID Number  
EPA ID Number

**AYDIN ENERGY (Continued)**

**S100833241**

Estimated Size: Not reported  
Request to Delete Activity: Not reported  
Activity Status: COM  
Definition of Status: CERTIFIED / OPERATION & MAINTENANCE  
Liquids Removed (Gals): 4500  
Liquids Treated (Gals): 0  
Action Included Capping: Not reported  
Well Decommissioned: Not reported  
Action Included Fencing: Not reported  
Removal Action Certification: N  
Activity Comments: REMOVAL OF APPROXIMATELY 4,500 CY OF CONTAMINATED SOIL.  
For Commercial Reuse: 0  
For Industrial Reuse: 0  
For Residential Reuse: 0  
Unknown Type: 0  
Facility ID: 43360085  
Activity: ORDER  
Activity Name: I/SE, IORSE, FFA, FFSRA, VCA, EA  
AWP Code: IORS  
Proposed Budget: 0  
AWP Completion Date: Not reported  
Revised Due Date: Not reported  
Comments Date: 08201993  
Est Person-Yrs to complete: 0  
Estimated Size: Not reported  
Request to Delete Activity: Not reported  
Activity Status: COM  
Definition of Status: CERTIFIED / OPERATION & MAINTENANCE  
Liquids Removed (Gals): 0  
Liquids Treated (Gals): 0  
Action Included Capping: Not reported  
Well Decommissioned: Not reported  
Action Included Fencing: Not reported  
Removal Action Certification: Not reported  
Activity Comments: Not reported  
For Commercial Reuse: 0  
For Industrial Reuse: 0  
For Residential Reuse: 0  
Unknown Type: 0  
Facility ID: 43360085  
Activity: COST  
Activity Name: COST RECOVERY  
AWP Code: SETTL  
Proposed Budget: 0  
AWP Completion Date: Not reported  
Revised Due Date: Not reported  
Comments Date: 11121993  
Est Person-Yrs to complete: 0  
Estimated Size: Not reported  
Request to Delete Activity: Not reported  
Activity Status: COM  
Definition of Status: CERTIFIED / OPERATION & MAINTENANCE  
Liquids Removed (Gals): 0  
Liquids Treated (Gals): 0  
Action Included Capping: Not reported  
Well Decommissioned: Not reported  
Action Included Fencing: Not reported

Map ID  
Direction  
Distance  
Elevation

MAP FINDINGS

Site

Database(s)

EDR ID Number  
EPA ID Number

**AYDIN ENERGY (Continued)**

**S100833241**

Removal Action Certification: Not reported  
Activity Comments: Not reported  
For Commercial Reuse: 0  
For Industrial Reuse: 0  
For Residential Reuse: 0  
Unknown Type: 0  
Facility ID: 43360085  
Activity: RIFS  
Activity Name: REMEDIAL INVESTIGATION / FEASIBILITY STUDY  
AWP Code: Not reported  
Proposed Budget: 0  
AWP Completion Date: Not reported  
Revised Due Date: Not reported  
Comments Date: 09161994  
Est Person-Yrs to complete: 0  
Estimated Size: Not reported  
Request to Delete Activity: Not reported  
Activity Status: COM  
Definition of Status: CERTIFIED / OPERATION & MAINTENANCE  
Liquids Removed (Gals): 0  
Liquids Treated (Gals): 0  
Action Included Capping: Not reported  
Well Decommissioned: Not reported  
Action Included Fencing: Not reported  
Removal Action Certification: Not reported  
Activity Comments: Not reported  
For Commercial Reuse: 0  
For Industrial Reuse: 0  
For Residential Reuse: 0  
Unknown Type: 0  
Facility ID: 43360085  
Activity: CEQA  
Activity Name: CEQA INCLUDING NEGATIVE DECS  
AWP Code: Not reported  
Proposed Budget: 0  
AWP Completion Date: Not reported  
Revised Due Date: Not reported  
Comments Date: 04211995  
Est Person-Yrs to complete: 0  
Estimated Size: Not reported  
Request to Delete Activity: Not reported  
Activity Status: COM  
Definition of Status: CERTIFIED / OPERATION & MAINTENANCE  
Liquids Removed (Gals): 0  
Liquids Treated (Gals): 0  
Action Included Capping: Not reported  
Well Decommissioned: Not reported  
Action Included Fencing: Not reported  
Removal Action Certification: Not reported  
Activity Comments: Not reported  
For Commercial Reuse: 0  
For Industrial Reuse: 0  
For Residential Reuse: 0  
Unknown Type: 0  
Facility ID: 43360085  
Activity: RAP  
Activity Name: REMEDIAL ACTION PLAN / RECORD OF DECISION



Map ID  
Direction  
Distance  
Elevation

MAP FINDINGS

Site

Database(s)

EDR ID Number  
EPA ID Number

**AYDIN ENERGY (Continued)**

**S100833241**

AWP Code: Not reported  
Proposed Budget: 0  
AWP Completion Date: Not reported  
Revised Due Date: Not reported  
Comments Date: 04211995  
Est Person-Yrs to complete: 0  
Estimated Size: Not reported  
Request to Delete Activity: Not reported  
Activity Status: COM  
Definition of Status: CERTIFIED / OPERATION & MAINTENANCE  
Liquids Removed (Gals): 0  
Liquids Treated (Gals): 0  
Action Included Capping: Not reported  
Well Decommissioned: Not reported  
Action Included Fencing: Not reported  
Removal Action Certification: Not reported  
Activity Comments: Not reported  
For Commercial Reuse: 0  
For Industrial Reuse: 0  
For Residential Reuse: 0  
Unknown Type: 0  
Facility ID: 43360085  
Activity: DES  
Activity Name: DESIGN  
AWP Code: Not reported  
Proposed Budget: 0  
AWP Completion Date: Not reported  
Revised Due Date: Not reported  
Comments Date: 09211995  
Est Person-Yrs to complete: 0  
Estimated Size: M  
Request to Delete Activity: Not reported  
Activity Status: COM  
Definition of Status: CERTIFIED / OPERATION & MAINTENANCE  
Liquids Removed (Gals): 0  
Liquids Treated (Gals): 0  
Action Included Capping: Not reported  
Well Decommissioned: Not reported  
Action Included Fencing: Not reported  
Removal Action Certification: Not reported  
Activity Comments: Not reported  
For Commercial Reuse: 0  
For Industrial Reuse: 0  
For Residential Reuse: 0  
Unknown Type: 0  
Facility ID: 43360085  
Activity: RMDL  
Activity Name: REMEDIAL ACTION (RAP REQUIRED)  
AWP Code: Not reported  
Proposed Budget: 0  
AWP Completion Date: Not reported  
Revised Due Date: Not reported  
Comments Date: 11151996  
Est Person-Yrs to complete: 0  
Estimated Size: M  
Request to Delete Activity: Not reported  
Activity Status: COM

Map ID  
Direction  
Distance  
Elevation

MAP FINDINGS

Site

Database(s)

EDR ID Number  
EPA ID Number

**AYDIN ENERGY (Continued)**

**S100833241**

Definition of Status:	CERTIFIED / OPERATION & MAINTENANCE
Liquids Removed (Gals):	13500
Liquids Treated (Gals):	0
Action Included Capping:	Not reported
Well Decommissioned:	Not reported
Action Included Fencing:	Not reported
Removal Action Certification:	N
Activity Comments:	Not reported
For Commercial Reuse:	0
For Industrial Reuse:	0
For Residential Reuse:	0
Unknown Type:	0
Facility ID:	43360085
Activity:	CERT
Activity Name:	CERTIFICATION
AWP Code:	Not reported
Proposed Budget:	0
AWP Completion Date:	Not reported
Revised Due Date:	Not reported
Comments Date:	09301997
Est Person-Yrs to complete:	0
Estimated Size:	M
Request to Delete Activity:	Not reported
Activity Status:	COM
Definition of Status:	CERTIFIED / OPERATION & MAINTENANCE
Liquids Removed (Gals):	6282
Liquids Treated (Gals):	0
Action Included Capping:	Not reported
Well Decommissioned:	Not reported
Action Included Fencing:	Not reported
Removal Action Certification:	N
Activity Comments:	6,282 CUBIC YARDS OF CONTAMINATED SOIL REMOVED.
For Commercial Reuse:	0
For Industrial Reuse:	0
For Residential Reuse:	0
Unknown Type:	0
Facility ID:	43360085
Activity:	OM
Activity Name:	OPERATION & MAINTENANCE
AWP Code:	PLAN
Proposed Budget:	0
AWP Completion Date:	Not reported
Revised Due Date:	Not reported
Comments Date:	05151997
Est Person-Yrs to complete:	0
Estimated Size:	Not reported
Request to Delete Activity:	Not reported
Activity Status:	COM
Definition of Status:	CERTIFIED / OPERATION & MAINTENANCE
Liquids Removed (Gals):	0
Liquids Treated (Gals):	0
Action Included Capping:	Not reported
Well Decommissioned:	Not reported
Action Included Fencing:	Not reported
Removal Action Certification:	Not reported
Activity Comments:	Not reported
For Commercial Reuse:	0

Map ID  
Direction  
Distance  
Elevation

MAP FINDINGS

Site

Database(s)

EDR ID Number  
EPA ID Number

**AYDIN ENERGY (Continued)**

**S100833241**

For Industrial Reuse: 0  
For Residential Reuse: 0  
Unknown Type: 0  
Facility ID: 43360085  
Activity: 5YEAR  
Activity Name: FIVE-YEAR REVIEW REQUIRED BY CERCLA  
AWP Code: Not reported  
Proposed Budget: 0  
AWP Completion Date: Not reported  
Revised Due Date: Not reported  
Comments Date: 06182002  
Est Person-Yrs to complete: 0  
Estimated Size: Not reported  
Request to Delete Activity: Not reported  
Activity Status: COM  
Definition of Status: CERTIFIED / OPERATION & MAINTENANCE  
Liquids Removed (Gals): 0  
Liquids Treated (Gals): 0  
Action Included Capping: Not reported  
Well Decommissioned: Not reported  
Action Included Fencing: Not reported  
Removal Action Certification: Not reported  
Activity Comments: Not reported  
For Commercial Reuse: 0  
For Industrial Reuse: 0  
For Residential Reuse: 0  
Unknown Type: 0  
Facility ID: 43360085  
Activity: DEED  
Activity Name: DEED RESTRICTIONS  
AWP Code: Not reported  
Proposed Budget: 0  
AWP Completion Date: Not reported  
Revised Due Date: Not reported  
Comments Date: 06271997  
Est Person-Yrs to complete: 0  
Estimated Size: Not reported  
Request to Delete Activity: Not reported  
Activity Status: COM  
Definition of Status: CERTIFIED / OPERATION & MAINTENANCE  
Liquids Removed (Gals): 0  
Liquids Treated (Gals): 0  
Action Included Capping: Not reported  
Well Decommissioned: Not reported  
Action Included Fencing: Not reported  
Removal Action Certification: Not reported  
Activity Comments: Not reported  
For Commercial Reuse: 0  
For Industrial Reuse: 0  
For Residential Reuse: 0  
Unknown Type: 0  
Facility ID: 43360085  
Activity: ORDER  
Activity Name: I/SE, IORSE, FFA, FFSRA, VCA, EA  
AWP Code: OM  
Proposed Budget: 0  
AWP Completion Date: Not reported

Map ID  
Direction  
Distance  
Elevation

MAP FINDINGS

Site

Database(s)

EDR ID Number  
EPA ID Number

**AYDIN ENERGY (Continued)**

**S100833241**

Revised Due Date:	Not reported
Comments Date:	09251997
Est Person-Yrs to complete:	0
Estimated Size:	Not reported
Request to Delete Activity:	Not reported
Activity Status:	COM
Definition of Status:	CERTIFIED / OPERATION & MAINTENANCE
Liquids Removed (Gals):	0
Liquids Treated (Gals):	0
Action Included Capping:	Not reported
Well Decommissioned:	Not reported
Action Included Fencing:	Not reported
Removal Action Certification:	Not reported
Activity Comments:	Not reported
For Commercial Reuse:	0
For Industrial Reuse:	0
For Residential Reuse:	0
Unknown Type:	0
Facility ID:	43360085
Activity:	CHP65
Activity Name:	AMENDED ORDER/AGREEMENT, CHAPTER 6.5 TRANSITION
AWP Code:	Not reported
Proposed Budget:	0
AWP Completion Date:	Not reported
Revised Due Date:	Not reported
Comments Date:	02081999
Est Person-Yrs to complete:	0
Estimated Size:	Not reported
Request to Delete Activity:	Not reported
Activity Status:	COM
Definition of Status:	CERTIFIED / OPERATION & MAINTENANCE
Liquids Removed (Gals):	0
Liquids Treated (Gals):	0
Action Included Capping:	Not reported
Well Decommissioned:	Not reported
Action Included Fencing:	Not reported
Removal Action Certification:	Not reported
Activity Comments:	Not reported
For Commercial Reuse:	0
For Industrial Reuse:	0
For Residential Reuse:	0
Unknown Type:	0
Facility ID:	43360085
Activity:	5YEAR
Activity Name:	FIVE-YEAR REVIEW REQUIRED BY CERCLA
AWP Code:	Not reported
Proposed Budget:	0
AWP Completion Date:	12152007
Revised Due Date:	Not reported
Comments Date:	Not reported
Est Person-Yrs to complete:	0
Estimated Size:	Not reported
Request to Delete Activity:	Not reported
Activity Status:	COM
Definition of Status:	CERTIFIED / OPERATION & MAINTENANCE
Liquids Removed (Gals):	0
Liquids Treated (Gals):	0

Map ID  
Direction  
Distance  
Elevation

MAP FINDINGS

Site

Database(s)

EDR ID Number  
EPA ID Number

**AYDIN ENERGY (Continued)**

**S100833241**

Action Included Capping: Not reported  
Well Decommissioned: Not reported  
Action Included Fencing: Not reported  
Removal Action Certification: Not reported  
Activity Comments: Not reported  
For Commercial Reuse: 0  
For Industrial Reuse: 0  
For Residential Reuse: 0  
Unknown Type: 0  
Alternate Address: 3180 HANOVER STREET  
Alternate City,St,Zip: PALO ALTO, CA 94304  
Background Info: The site is located in Stanford Industrial Park in Palo Alto and was formerly occupied by Aydin Energy Corporation. Aydin Energy Corporation is a manufacturing and repair firm for transformers and other electrical power equipment. The company began its operations in 1968, and vacated the site in 1984.  
  
Comments Date: 04211995  
Comments: RAP - A Remedial action Plan was approved to address PCBs and  
Comments Date: 04211995  
Comments: organic solvents in both soil and groundwater. The RAP required  
Comments Date: 04211995  
Comments: partial excavation and capping of soils and enhancement of the  
Comments Date: 04211995  
Comments: existing groundwater extraction and treatment system.  
Comments Date: 06182002  
Comments: 5YEAR - A Five Year Review was conducted to assess the  
Comments Date: 06182002  
Comments: effectiveness of the groundwater monitoring, extraction and  
Comments Date: 06182002  
Comments: treatment system. The Five Year Report was approved on June 18,  
Comments Date: 06182002  
Comments: 2002 and found the system to effectively contain offsite  
Comments Date: 06182002  
Comments: migration.  
Comments Date: 06271997  
Comments: DEED - A Deed Restriction was recorded in June 1997 limiting  
Comments Date: 06271997  
Comments: land use to commercial.  
Comments Date: 06301986  
Comments: ORDER - ISE -  
Comments Date: 09161994  
Comments: RIFS - Elevated levels of polychlorinated biphenyls (PCBs) were  
Comments Date: 09161994  
Comments: found to a depth of 60 feet. Trichloroethane, dichloroethane,  
Comments Date: 09161994  
Comments: trichloroethylene, perchloroethylene and chlorobenzene were  
Comments Date: 09161994  
Comments: detected at the Site in soil and groundwater.  
Comments Date: 09251997  
Comments: ORDER - OM - Ongoing operation and maintenance consists of the  
Comments Date: 09251997  
Comments: continued extraction and treatment of the groundwater and  
Comments Date: 09251997  
Comments: periodic inspections of the cap.  
Comments Date: 09301997  
Comments: CERT - The Site was certified in September 1997. Ongoing  
Comments Date: 09301997

Map ID  
Direction  
Distance  
Elevation

MAP FINDINGS

Site

Database(s)

EDR ID Number  
EPA ID Number

**AYDIN ENERGY (Continued)**

**S100833241**

Comments: operation and maintenance consists of the continued extraction  
Comments Date: 09301997  
Comments: and treatment of the groundwater and periodic inspections of the  
Comments Date: 09301997  
Comments: cap.  
Comments Date: 11151996  
Comments: RMDL - The soil remediation consisted of partial excavation and  
Comments Date: 11151996  
Comments: installation of a multi-layer cap where cleanup levels could not  
Comments Date: 11151996  
Comments: be achieved. The groundwater treatment system installed in 1986  
Comments Date: 11151996  
Comments: was enhanced.  
Comments Date: 11161992  
Comments: RA - SOIL - Removal actions were conducted to excavate and  
Comments Date: 11161992  
Comments: dispose offsite soils contaminated with PCBs, organic compounds  
Comments Date: 11161992  
Comments: and total petroleum hydrocarbons.  
Comments Date: 12301986  
Comments: RA - GWTRT - An Interim Remedial Measure was initiated in 1986  
Comments Date: 12301986  
Comments: to remediate the onsite shallow groundwater contamination which  
Comments Date: 12301986  
Comments: consisted of extracting the groundwater and treating it in a  
Comments Date: 12301986  
Comments: carbon absorption system.  
ID Name: CALSTARS CODE  
ID Value: 200010  
ID Name: BEP DATABASE PCODE  
ID Value: P21073  
ID Name: EPA IDENTIFICATION NUMBER  
ID Value: CAD049236326  
Alternate Name: AYDIN ENERGY  
Alternate Name: Not reported  
Special Programs Code: Not reported  
Special Programs Name: Not reported

**CA BOND EXP. PLAN:**

Reponsible Party: RESPONSIBLE PARTY-LEAD SITE CLEANUP WORKPLAN  
Project Revenue Source Company: Not reported  
Project Revenue Source Addr: Not reported  
Project Revenue Source City,St,Zip: Not reported  
Project Revenue Source Desc: Aydin is complying with an order issued by the Department. DHS has budgeted \$100,000 for related costs to the project. The responsible parties will pay all costs associated with site cleanup.  
Site Description: A manufacturer and repair firm for transformers and other electrical power equipment formerly operated on this site.  
Hazardous Waste Desc: Polychlorinated biphenyls (PCBs) have been detected in soils and volatile organic compounds (VOCs) have been detected in soil and ground water at this site.  
Threat To Public Health & Env: The volatile organic compounds in the ground water have migrated offsite. There are 29 water supply wells within a three mile radius of the site which could be impacted by contaminants.  
Site Activity Status: The property is owned by Stanford University. Hewlett-Packard took over the lease in 1983. The site has been fenced and posted. A remedial action order has been issued to Aydin and Stanford University. Aydin Energy has nearly completed

Map ID  
 Direction  
 Distance  
 Elevation

MAP FINDINGS

Site

Database(s)

EDR ID Number  
 EPA ID Number

**AYDIN ENERGY (Continued)**

**S100833241**

a remedial investigation and has prepared a FS/RAP workplan which is currently being implemented.

**124  
 SW  
 1/2-1  
 0.863 mi.  
 4557 ft.**

**CALIFORNIA AVENUE HOUSING SITE  
 1451-1481 CALIFORNIA AVENUE  
 PALO ALTO, CA 94304**

**ENVIROSTOR S112241537  
 VCP N/A**

**Relative:  
 Higher  
 Actual:  
 57 ft.**

**ENVIROSTOR:**  
 Name: CALIFORNIA AVENUE HOUSING SITE  
 Address: 1451-1481 CALIFORNIA AVENUE  
 City,State,Zip: PALO ALTO, CA 94304  
 Facility ID: 60001837  
 Status: No Further Action  
 Status Date: 07/30/2013  
 Site Code: 201956  
 Site Type: Voluntary Cleanup  
 Site Type Detailed: Voluntary Cleanup  
 Acres: 4.5  
 NPL: NO  
 Regulatory Agencies: SMBRP  
 Lead Agency: SMBRP  
 Program Manager: Not reported  
 Supervisor: Mark Piros  
 Division Branch: Cleanup Berkeley  
 Assembly: 21  
 Senate: 13  
 Special Program: Voluntary Cleanup Program  
 Restricted Use: NO  
 Site Mgmt Req: NONE SPECIFIED  
 Funding: Responsible Party  
 Latitude: 37.41754  
 Longitude: -122.1506  
 APN: 142-19-007  
 Past Use: AGRICULTURAL - ORCHARD, ELECTRIC GENERATION/SUBSTATION, LABORATORIES-UNSPECIFIED, MANUFACTURING - ELECTRONIC, MANUFACTURING - METAL, MANUFACTURING - OTHER, RESEARCH - AEROSPACE  
 Potential COC: DDD DDE DDT Lead Polychlorinated biphenyls (PCBs)  
 Confirmed COC: 30006-NO 30007-NO 30008-NO 30013-NO 30018-NO  
 Potential Description: OTH, SV  
 Alias Name: 142-19-007  
 Alias Type: APN  
 Alias Name: 201956  
 Alias Type: Project Code (Site Code)  
 Alias Name: 60001837  
 Alias Type: Envirostor ID Number

**Completed Info:**  
 Completed Area Name: PROJECT WIDE  
 Completed Sub Area Name: Not reported  
 Completed Document Type: Application  
 Completed Date: 11/15/2012  
 Comments: Not reported

Completed Area Name: PROJECT WIDE  
 Completed Sub Area Name: Not reported  
 Completed Document Type: Preliminary Endangerment Assessment Report

Map ID  
Direction  
Distance  
Elevation

MAP FINDINGS

Site

Database(s)

EDR ID Number  
EPA ID Number

**CALIFORNIA AVENUE HOUSING SITE (Continued)**

**S112241537**

Completed Date: 02/20/2013  
Comments: Not reported

Completed Area Name: PROJECT WIDE  
Completed Sub Area Name: Not reported  
Completed Document Type: Preliminary Endangerment Assessment Report  
Completed Date: 07/29/2013  
Comments: No visual impacts, odors, or photo-ionization detector detections were observed in the soil. No chemical of concern concentrations were detected above site screening criteria in soil. No visual or odor detections were reported in the groundwater samples. Only benzene was detected at concentrations exceeding groundwater screening level. Benzene, freon, 1, 3-butadiene, and trichloroethylene (TCE) were detected in the soil gas; however, only benzene and 1,3-butadiene exceeded the screening level. DTSC determined that the human health risk for these chemicals of concern, based on the maximum detected concentrations is approximately  $1 \times 10^{-6}$ , well within the acceptable risk range for residential land use.

Completed Area Name: PROJECT WIDE  
Completed Sub Area Name: Not reported  
Completed Document Type: Voluntary Cleanup Agreement Termination Notification  
Completed Date: 08/01/2013  
Comments: All work has been completed under the Voluntary Cleanup Agreement for this site.

Completed Area Name: PROJECT WIDE  
Completed Sub Area Name: Not reported  
Completed Document Type: No Further Action Letter  
Completed Date: 07/29/2013  
Comments: No visual impacts, odors, or photo-ionization detector detections were observed in the soil. No chemical of concern concentrations were detected above site screening criteria in soil. No visual or odor detections were reported in the groundwater samples. Only benzene was detected at concentrations exceeding groundwater screening level. Benzene, freon, 1, 3-butadiene, and trichloroethylene (TCE) were detected in the soil gas; however, only benzene and 1,3-butadiene exceeded the screening level. DTSC determined that the human health risk for these chemicals of concern, based on the maximum detected concentrations is approximately  $1 \times 10^{-6}$ , well within the acceptable risk range for residential land use.

Completed Area Name: PROJECT WIDE  
Completed Sub Area Name: Not reported  
Completed Document Type: Voluntary Cleanup Agreement  
Completed Date: 12/20/2012  
Comments: VCA to review Phase I and Phase II Investigation Reports and to provide comments executed.

Completed Area Name: PROJECT WIDE  
Completed Sub Area Name: Not reported  
Completed Document Type: Cost Recovery Closeout Memo  
Completed Date: 08/01/2013  
Comments: All work has been completed under the VCA for this site. All cost records should be summarized and closed as of August 30, 2012. A final billing should be prepared and sent to the Project Proponent.



Map ID  
Direction  
Distance  
Elevation

MAP FINDINGS

Site

Database(s)

EDR ID Number  
EPA ID Number

**CALIFORNIA AVENUE HOUSING SITE (Continued)**

**S112241537**

Future Area Name: Not reported  
Future Sub Area Name: Not reported  
Future Document Type: Not reported  
Future Due Date: Not reported  
Schedule Area Name: Not reported  
Schedule Sub Area Name: Not reported  
Schedule Document Type: Not reported  
Schedule Due Date: Not reported  
Schedule Revised Date: Not reported

VCP:

Name: CALIFORNIA AVENUE HOUSING SITE  
Address: 1451-1481 CALIFORNIA AVENUE  
City,State,Zip: PALO ALTO, CA 94304  
Facility ID: 60001837  
Site Type: Voluntary Cleanup  
Site Type Detail: Voluntary Cleanup  
Site Mgmt. Req.: NONE SPECIFIED  
Acres: 4.5  
National Priorities List: NO  
Cleanup Oversight Agencies: SMBRP  
Lead Agency: SMBRP  
Lead Agency Description: DTSC - Site Cleanup Program  
Project Manager: Not reported  
Supervisor: Mark Piros  
Division Branch: Cleanup Berkeley  
Site Code: 201956  
Assembly: 21  
Senate: 13  
Special Programs Code: Voluntary Cleanup Program  
Status: No Further Action  
Status Date: 07/30/2013  
Restricted Use: NO  
Funding: Responsible Party  
Lat/Long: 37.41754 / -122.1506  
APN: 142-19-007  
Past Use: AGRICULTURAL - ORCHARD, ELECTRIC GENERATION/SUBSTATION, LABORATORIES-  
UNSPECIFIED, MANUFACTURING - ELECTRONIC, MANUFACTURING - METAL,  
MANUFACTURING - OTHER, RESEARCH - AEROSPACE  
  
Potential COC: 30006, 30007, 30008, 30013, 30018  
Confirmed COC: 30006-NO,30007-NO,30008-NO,30013-NO,30018-NO  
Potential Description: OTH, SV  
Alias Name: 142-19-007  
Alias Type: APN  
Alias Name: 201956  
Alias Type: Project Code (Site Code)  
Alias Name: 60001837  
Alias Type: Envirostor ID Number

Completed Info:

Completed Area Name: PROJECT WIDE  
Completed Sub Area Name: Not reported  
Completed Document Type: Application  
Completed Date: 11/15/2012  
Comments: Not reported

Completed Area Name: PROJECT WIDE

Map ID  
Direction  
Distance  
Elevation

MAP FINDINGS

Site

Database(s)

EDR ID Number  
EPA ID Number

**CALIFORNIA AVENUE HOUSING SITE (Continued)**

**S112241537**

Completed Sub Area Name: Not reported  
Completed Document Type: Preliminary Endangerment Assessment Report  
Completed Date: 02/20/2013  
Comments: Not reported

Completed Area Name: PROJECT WIDE  
Completed Sub Area Name: Not reported  
Completed Document Type: Preliminary Endangerment Assessment Report  
Completed Date: 07/29/2013  
Comments: No visual impacts, odors, or photo-ionization detector detections were observed in the soil. No chemical of concern concentrations were detected above site screening criteria in soil. No visual or odor detections were reported in the groundwater samples. Only benzene was detected at concentrations exceeding groundwater screening level. Benzene, freon, 1, 3-butadiene, and trichloroethylene (TCE) were detected in the soil gas; however, only benzene and 1,3-butadiene exceeded the screening level. DTSC determined that the human health risk for these chemicals of concern, based on the maximum detected concentrations is approximately  $1 \times 10^{-6}$ , well within the acceptable risk range for residential land use.

Completed Area Name: PROJECT WIDE  
Completed Sub Area Name: Not reported  
Completed Document Type: Voluntary Cleanup Agreement Termination Notification  
Completed Date: 08/01/2013  
Comments: All work has been completed under the Voluntary Cleanup Agreement for this site.

Completed Area Name: PROJECT WIDE  
Completed Sub Area Name: Not reported  
Completed Document Type: No Further Action Letter  
Completed Date: 07/29/2013  
Comments: No visual impacts, odors, or photo-ionization detector detections were observed in the soil. No chemical of concern concentrations were detected above site screening criteria in soil. No visual or odor detections were reported in the groundwater samples. Only benzene was detected at concentrations exceeding groundwater screening level. Benzene, freon, 1, 3-butadiene, and trichloroethylene (TCE) were detected in the soil gas; however, only benzene and 1,3-butadiene exceeded the screening level. DTSC determined that the human health risk for these chemicals of concern, based on the maximum detected concentrations is approximately  $1 \times 10^{-6}$ , well within the acceptable risk range for residential land use.

Completed Area Name: PROJECT WIDE  
Completed Sub Area Name: Not reported  
Completed Document Type: Voluntary Cleanup Agreement  
Completed Date: 12/20/2012  
Comments: VCA to review Phase I and Phase II Investigation Reports and to provide comments executed.

Completed Area Name: PROJECT WIDE  
Completed Sub Area Name: Not reported  
Completed Document Type: Cost Recovery Closeout Memo  
Completed Date: 08/01/2013  
Comments: All work has been completed under the VCA for this site. All cost records should be summarized and closed as of August 30, 2012. A

Map ID  
 Direction  
 Distance  
 Elevation

MAP FINDINGS

Site

Database(s)

EDR ID Number  
 EPA ID Number

**CALIFORNIA AVENUE HOUSING SITE (Continued)**

**S112241537**

final billing should be prepared and sent to the Project Proponent.

Future Area Name: Not reported  
 Future Sub Area Name: Not reported  
 Future Document Type: Not reported  
 Future Due Date: Not reported  
 Schedule Area Name: Not reported  
 Schedule Sub Area Name: Not reported  
 Schedule Document Type: Not reported  
 Schedule Due Date: Not reported  
 Schedule Revised Date: Not reported

125  
 SSW  
 1/2-1  
 0.898 mi.  
 4743 ft.

**ALZA PHARMACEUTICALS**  
**1454 PAGE MILL**  
**PALO ALTO, CA 94303**

**ENVIROSTOR**  
**CPS-SLIC**  
**CUPA Listings**  
**ENF**  
**CERS**

**S106235159**  
**N/A**

**Relative:**  
**Higher**

**ENVIROSTOR:**

**Actual:**  
**62 ft.**

Name: ALZA PHARMACEUTICALS  
 Address: 1454 PAGE MILL ROAD  
 City,State,Zip: PALO ALTO, CA 94304  
 Facility ID: 43280115  
 Status: Refer: RWQCB  
 Status Date: 06/08/1994  
 Site Code: Not reported  
 Site Type: Historical  
 Site Type Detailed: \* Historical  
 Acres: Not reported  
 NPL: NO  
 Regulatory Agencies: NONE SPECIFIED  
 Lead Agency: NONE SPECIFIED  
 Program Manager: Not reported  
 Supervisor: Referred - Not Assigned  
 Division Branch: Cleanup Berkeley  
 Assembly: 24  
 Senate: 13  
 Special Program: \* CERC2  
 Restricted Use: NO  
 Site Mgmt Req: NONE SPECIFIED  
 Funding: Not reported  
 Latitude: 37.41631  
 Longitude: -122.1490  
 APN: 142-19-019  
 Past Use: NONE SPECIFIED  
 Potential COC: \* HALOGENATED SOLVENTS \* HYDROCARBON SOLVENTS \* OXYGENATED SOLVENTS  
 \* CONTAMINATED SOIL  
 Confirmed COC: NONE SPECIFIED  
 Potential Description: NONE SPECIFIED  
 Alias Name: ADDISON WESLEY  
 Alias Type: Alternate Name  
 Alias Name: AEROTHERM CORPORATION  
 Alias Type: Alternate Name  
 Alias Name: CONSOLIDATED DEVELOPMENTS CORPORATION  
 Alias Type: Alternate Name  
 Alias Name: DNAX  
 Alias Type: Alternate Name  
 Alias Name: DYNAPOL (SUBSIDIARY OF ALZA)

Map ID  
Direction  
Distance  
Elevation

MAP FINDINGS

Site

Database(s)

EDR ID Number  
EPA ID Number

**ALZA PHARMACEUTICALS (Continued)**

**S106235159**

Alias Type:	Alternate Name
Alias Name:	ITEK, OPTICAL SYSTEMS DIV
Alias Type:	Alternate Name
Alias Name:	KRATTER CORPORATION
Alias Type:	Alternate Name
Alias Name:	LITTON INDUSTRIES (ITEK, VIDYA DIVISION)
Alias Type:	Alternate Name
Alias Name:	NEUREX
Alias Type:	Alternate Name
Alias Name:	OPTIMUM SYSTEMS
Alias Type:	Alternate Name
Alias Name:	PAGE MILL PARTNERSHIP
Alias Type:	Alternate Name
Alias Name:	TELESENSORY SYSTEMS
Alias Type:	Alternate Name
Alias Name:	VARIAN ASSOCIATES
Alias Type:	Alternate Name
Alias Name:	VIDYA DIVISION OF ITEK
Alias Type:	Alternate Name
Alias Name:	142-19-019
Alias Type:	APN
Alias Name:	CAD982400061
Alias Type:	EPA Identification Number
Alias Name:	43280115
Alias Type:	Envirostor ID Number

Completed Info:

Completed Area Name:	PROJECT WIDE
Completed Sub Area Name:	Not reported
Completed Document Type:	Site Screening
Completed Date:	03/30/1993
Comments:	No further action per EPA's preliminary assessment for this site only determined that its hazard ranking score (hrs) would not admit it into the National Priority List (NPL). Recommendation by dtsc on reevaluation of the site reflects DTSC's own criteria. This 3.6 acre currently active site, mostly paved or landscaped, has been the site of several interests associated with research and development in food, medicine, genetics and biology. Through various leases and subleases, Alza has been the lessee since 1972 and sole operator at the site since March 1986. Sampling since 1987 indicated that surface soil was contaminated with chloroform (520 mg/kg), carbon tetrachloride (250 mg/kg), freon (1.1 mg/kg) and DCE (120mg/kg) and groundwater in the uppermost interconnected aquifers was contaminated with chloroform (4100 mg/kg), carbon tetrachloride and TCE. Bore hole soil samples also detected presence of chloroform (2000mg/kg). Soil gas and groundwater treatment systems have been in operation at site under oversight of Regional Water Quality Control Board. Deeper potable aquifer of wide use as drinking water source has not been impacted. This site screening was based in part on the CERCLA screening site inspection report prepared by Ecology and Environment for USEPA (contained in DTSC file). DTSC files were reviewed. REQCB and county files were not located or reviewed. Extent of soil contamination was about 200 sf. groundwater contamination extends at least 200 feet from soil contamination area and one well screened in deeper aquifer detected 1.5 mg/l of chloroform.
Completed Area Name:	PROJECT WIDE
Completed Sub Area Name:	Not reported

Map ID  
Direction  
Distance  
Elevation

MAP FINDINGS

Site

Database(s)

EDR ID Number  
EPA ID Number

**ALZA PHARMACEUTICALS (Continued)**

**S106235159**

Completed Document Type: Preliminary Assessment Report  
Completed Date: 01/31/1989  
Comments: PRELIM ASSESS DONE DHS RECOMMENDATION IS PENDING, SINCE RWQCB IS THE LEAD AGENCY

Completed Area Name: PROJECT WIDE  
Completed Sub Area Name: Not reported  
Completed Document Type: Site Screening  
Completed Date: 01/01/1989  
Comments: SITE SCREENING DONE NEED MORE INFORMATION

Future Area Name: Not reported  
Future Sub Area Name: Not reported  
Future Document Type: Not reported  
Future Due Date: Not reported  
Schedule Area Name: Not reported  
Schedule Sub Area Name: Not reported  
Schedule Document Type: Not reported  
Schedule Due Date: Not reported  
Schedule Revised Date: Not reported

**SLIC REG 2:**

Region: 2  
Facility ID: SL18296717  
Facility Status: Not reported  
Date Closed: Not reported  
Local Case #: Not reported  
How Discovered: Not reported  
Leak Cause: Not reported  
Leak Source: Not reported  
Date Confirmed: Not reported  
Date Prelim Site Assmnt Workplan Submitted: Not reported  
Date Preliminary Site Assessment Began: Not reported  
Date Pollution Characterization Began: Not reported  
Date Remediation Plan Submitted: Not reported  
Date Remedial Action Underway: Not reported  
Date Post Remedial Action Monitoring Began: Not reported

**CPS-SLIC:**

Name: ALZA CORP  
Address: 1454 PAGE MILL RD  
City,State,Zip: PALO ALTO, CA 94304  
Region: STATE  
**Facility Status: Completed - Case Closed**  
Status Date: 05/05/1998  
Global Id: SL18296717  
Lead Agency: SAN FRANCISCO BAY RWQCB (REGION 2)  
Lead Agency Case Number: Not reported  
Latitude: 37.414607  
Longitude: -122.148143  
Case Type: Cleanup Program Site  
Case Worker: UUU  
Local Agency: Not reported  
RB Case Number: SL18296717  
File Location: Not reported  
Potential Media Affected: Not reported

Map ID  
Direction  
Distance  
Elevation

MAP FINDINGS

Site

Database(s)

EDR ID Number  
EPA ID Number

**ALZA PHARMACEUTICALS (Continued)**

**S106235159**

Potential Contaminants of Concern: Not reported  
Site History: Not reported

[Click here to access the California GeoTracker records for this facility:](#)

**CUPA SANTA CLARA:**

Name: ALZA CORP  
Address: 1454 PAGE MILL RD  
City,State,Zip: PALO ALTO, CA 94304  
Region: SANTA CLARA  
PE#: 2206  
Program Description: GENERATES 5 TO <25 TONS/YR  
Latitude: 37.415749  
Longitude: -122.148356  
Record ID: PR0313072  
Facility ID: FA0204435

**ENF:**

Name: ALZA PHARMACEUTICALS  
Address: 1454 PAGE MILL  
City,State,Zip: PALO ALTO, CA 94303  
Region: 2  
Facility Id: 205379  
Agency Name: Alza Corporation  
Place Type: Facility  
Place Subtype: Not reported  
Facility Type: Industrial  
Agency Type: Privately-Owned Business  
# Of Agencies: 1  
Place Latitude: Not reported  
Place Longitude: Not reported  
SIC Code 1: Not reported  
SIC Desc 1: Not reported  
SIC Code 2: Not reported  
SIC Desc 2: Not reported  
SIC Code 3: Not reported  
SIC Desc 3: Not reported  
NAICS Code 1: Not reported  
NAICS Desc 1: Not reported  
NAICS Code 2: Not reported  
NAICS Desc 2: Not reported  
NAICS Code 3: Not reported  
NAICS Desc 3: Not reported  
# Of Places: 1  
Source Of Facility: Reg Meas  
Design Flow: Not reported  
Threat To Water Quality: Not reported  
Complexity: Not reported  
Pretreatment: Not reported  
Facility Waste Type: Not reported  
Facility Waste Type 2: Not reported  
Facility Waste Type 3: Not reported  
Facility Waste Type 4: Not reported  
Program: UNREGS  
Program Category1: UNREGS  
Program Category2: UNREGS

Map ID  
Direction  
Distance  
Elevation

MAP FINDINGS

Site

Database(s)

EDR ID Number  
EPA ID Number

ALZA PHARMACEUTICALS (Continued)

S106235159

# Of Programs:	1
WDID:	2 438267N01
Reg Measure Id:	162340
Reg Measure Type:	Unregulated
Region:	2
Order #:	Not reported
Npdes# CA#:	Not reported
Major-Minor:	Not reported
Npdes Type:	Not reported
Reclamation:	Not reported
Dredge Fill Fee:	Not reported
301H:	Not reported
Application Fee Amt Received:	Not reported
Status:	Never Active
Status Date:	02/21/2013
Effective Date:	Not reported
Expiration/Review Date:	Not reported
Termination Date:	Not reported
WDR Review - Amend:	Not reported
WDR Review - Revise/Renew:	Not reported
WDR Review - Rescind:	Not reported
WDR Review - No Action Required:	Not reported
WDR Review - Pending:	Not reported
WDR Review - Planned:	Not reported
Status Enrollee:	N
Individual/General:	I
Fee Code:	Not reported
Direction/Voice:	Passive
Enforcement Id(EID):	222064
Region:	2
Order / Resolution Number:	97-144
Enforcement Action Type:	Clean-up and Abatement Order
Effective Date:	12/17/1997
Adoption/Issuance Date:	Not reported
Achieve Date:	Not reported
Termination Date:	Not reported
ACL Issuance Date:	Not reported
EPL Issuance Date:	Not reported
Status:	Historical
Title:	Enforcement - 2 438267N01
Description:	CAO-
Program:	UNREGS
Latest Milestone Completion Date:	Not reported
# Of Programs1:	1
Total Assessment Amount:	0
Initial Assessed Amount:	0
Liability \$ Amount:	0
Project \$ Amount:	0
Liability \$ Paid:	0
Project \$ Completed:	0
Total \$ Paid/Completed Amount:	0
Name:	ALZA PHARMACEUTICALS
Address:	1454 PAGE MILL
City,State,Zip:	PALO ALTO, CA 94303
Region:	2
Facility Id:	205379

Map ID  
Direction  
Distance  
Elevation

MAP FINDINGS

Site

Database(s)

EDR ID Number  
EPA ID Number

**ALZA PHARMACEUTICALS (Continued)**

**S106235159**

Agency Name:	Alza Corporation
Place Type:	Facility
Place Subtype:	Not reported
Facility Type:	Industrial
Agency Type:	Privately-Owned Business
# Of Agencies:	1
Place Latitude:	Not reported
Place Longitude:	Not reported
SIC Code 1:	Not reported
SIC Desc 1:	Not reported
SIC Code 2:	Not reported
SIC Desc 2:	Not reported
SIC Code 3:	Not reported
SIC Desc 3:	Not reported
NAICS Code 1:	Not reported
NAICS Desc 1:	Not reported
NAICS Code 2:	Not reported
NAICS Desc 2:	Not reported
NAICS Code 3:	Not reported
NAICS Desc 3:	Not reported
# Of Places:	1
Source Of Facility:	Reg Meas
Design Flow:	Not reported
Threat To Water Quality:	Not reported
Complexity:	Not reported
Pretreatment:	Not reported
Facility Waste Type:	Not reported
Facility Waste Type 2:	Not reported
Facility Waste Type 3:	Not reported
Facility Waste Type 4:	Not reported
Program:	UNREGS
Program Category1:	UNREGS
Program Category2:	UNREGS
# Of Programs:	1
WDID:	2 438267N01
Reg Measure Id:	162340
Reg Measure Type:	Unregulated
Region:	2
Order #:	Not reported
Npdes# CA#:	Not reported
Major-Minor:	Not reported
Npdes Type:	Not reported
Reclamation:	Not reported
Dredge Fill Fee:	Not reported
301H:	Not reported
Application Fee Amt Received:	Not reported
Status:	Never Active
Status Date:	02/21/2013
Effective Date:	Not reported
Expiration/Review Date:	Not reported
Termination Date:	Not reported
WDR Review - Amend:	Not reported
WDR Review - Revise/Renew:	Not reported
WDR Review - Rescind:	Not reported
WDR Review - No Action Required:	Not reported
WDR Review - Pending:	Not reported
WDR Review - Planned:	Not reported



Map ID  
Direction  
Distance  
Elevation

MAP FINDINGS

Site

Database(s)

EDR ID Number  
EPA ID Number

**ALZA PHARMACEUTICALS (Continued)**

**S106235159**

Status Enrollee: N  
Individual/General: I  
Fee Code: Not reported  
Direction/Voice: Passive  
Enforcement Id(EID): 220167  
Region: 2  
Order / Resolution Number: 88-001  
Enforcement Action Type: Clean-up and Abatement Order  
Effective Date: 01/12/1988  
Adoption/Issuance Date: Not reported  
Achieve Date: 12/17/1997  
Termination Date: Not reported  
ACL Issuance Date: Not reported  
EPL Issuance Date: Not reported  
Status: Historical  
Title: Enforcement - 2 438267N01  
Description: JCK 88-001; INTERIM GW AND SOIL GAS EXTRACTION BEGAN APRIL 1989.  
Program: UNREGS  
Latest Milestone Completion Date: 12/17/1997  
# Of Programs1: 1  
Total Assessment Amount: 0  
Initial Assessed Amount: 0  
Liability \$ Amount: 0  
Project \$ Amount: 0  
Liability \$ Paid: 0  
Project \$ Completed: 0  
Total \$ Paid/Completed Amount: 0

**CERS:**

Name: ALZA CORP  
Address: 1454 PAGE MILL RD  
City,State,Zip: PALO ALTO, CA 94304  
Site ID: 258125  
CERS ID: SL18296717  
CERS Description: Cleanup Program Site

**Affiliation:**

Affiliation Type Desc: Regional Board Caseworker  
Entity Name: Regional Water Board - SAN FRANCISCO BAY RWQCB (REGION 2)  
Entity Title: Not reported  
Affiliation Address: 1515 CLAY ST SUITE 1400  
Affiliation City: OAKLAND  
Affiliation State: CA  
Affiliation Country: Not reported  
Affiliation Zip: Not reported  
Affiliation Phone: Not reported

MAP FINDINGS

Map ID  
Direction  
Distance  
Elevation

Site

Database(s)

EDR ID Number  
EPA ID Number

126  
SW  
1/2-1  
0.917 mi.  
4841 ft.

**ALZA CORPORATION**  
**1501 CALIFORNIA AVE**  
**PALO ALTO, CA 94304**

**ENVIROSTOR** **S103982804**  
**VCP** **N/A**  
**EMI**  
**CERS**

**Relative:**  
**Higher**  
**Actual:**  
**63 ft.**

**ENVIROSTOR:**  
Name: CALIFORNIA AVENUE HOUSING PHASE II SITE  
Address: 1501 CALIFORNIA AVENUE  
City,State,Zip: PALO ALTO, CA 94304  
Facility ID: 60001911  
Status: No Further Action  
Status Date: 12/13/2013  
Site Code: 201978  
Site Type: Voluntary Cleanup  
Site Type Detailed: Voluntary Cleanup  
Acres: 4  
NPL: NO  
Regulatory Agencies: SMBRP  
Lead Agency: SMBRP  
Program Manager: Not reported  
Supervisor: Mark Piros  
Division Branch: Cleanup Berkeley  
Assembly: 21  
Senate: 13  
Special Program: Voluntary Cleanup Program  
Restricted Use: NO  
Site Mgmt Req: NONE SPECIFIED  
Funding: Responsible Party  
Latitude: 37.41692  
Longitude: -122.1511  
APN: 142-19-006  
Past Use: LABORATORIES- UNSPECIFIED, MANUFACTURING - ELECTRONIC  
Potential COC: Trichloroethylene (TCE)  
Confirmed COC: 30027-NO  
Potential Description: OTH, SOIL, SV  
Alias Name: 142-19-006  
Alias Type: APN  
Alias Name: 201978  
Alias Type: Project Code (Site Code)  
Alias Name: 60001911  
Alias Type: Envirostor ID Number

**Completed Info:**  
Completed Area Name: PROJECT WIDE  
Completed Sub Area Name: Not reported  
Completed Document Type: Voluntary Cleanup Agreement  
Completed Date: 09/11/2013  
Comments: VCA executed. DTSC will review existing documents and determine if further action is necessary at the Site.

Completed Area Name: PROJECT WIDE  
Completed Sub Area Name: Not reported  
Completed Document Type: Cost Recovery Closeout Memo  
Completed Date: 12/17/2013  
Comments: Not reported

Completed Area Name: PROJECT WIDE  
Completed Sub Area Name: Not reported  
Completed Document Type: Application

Map ID  
Direction  
Distance  
Elevation

MAP FINDINGS

Site

Database(s)

EDR ID Number  
EPA ID Number

**ALZA CORPORATION (Continued)**

**S103982804**

Completed Date: 08/01/2013  
Comments: DTSC executed a VCA to review existing sampling data (PEA) for the Site to determine if further action and/or clean up is required.

Completed Area Name: PROJECT WIDE  
Completed Sub Area Name: Not reported  
Completed Document Type: Preliminary Endangerment Assessment Report  
Completed Date: 12/13/2013  
Comments: Based upon the review and evaluation of the site environmental assessment and investigation reports, DTSC concluded the Site would not pose a significant threat to human health or the environment under residential land use and determined that no further action is necessary with respect to investigation of hazardous substances releases at the Site. However, an investigation that has been performed on the adjacent 1601 California Avenue property indicates a release of hazardous substances may have occurred on the property. Further investigation is to be conducted and may indicate additional sampling is needed to determine the extent that TCE soil gas and groundwater plumes have migrated from the 1601 California Avenue property.

Completed Area Name: PROJECT WIDE  
Completed Sub Area Name: Not reported  
Completed Document Type: Voluntary Cleanup Agreement Termination Notification  
Completed Date: 12/17/2013  
Comments: Not reported

Future Area Name: Not reported  
Future Sub Area Name: Not reported  
Future Document Type: Not reported  
Future Due Date: Not reported  
Schedule Area Name: Not reported  
Schedule Sub Area Name: Not reported  
Schedule Document Type: Not reported  
Schedule Due Date: Not reported  
Schedule Revised Date: Not reported

VCP:

Name: CALIFORNIA AVENUE HOUSING PHASE II SITE  
Address: 1501 CALIFORNIA AVENUE  
City, State, Zip: PALO ALTO, CA 94304  
Facility ID: 60001911  
Site Type: Voluntary Cleanup  
Site Type Detail: Voluntary Cleanup  
Site Mgmt. Req.: NONE SPECIFIED  
Acres: 4  
National Priorities List: NO  
Cleanup Oversight Agencies: SMBRP  
Lead Agency: SMBRP  
Lead Agency Description: DTSC - Site Cleanup Program  
Project Manager: Not reported  
Supervisor: Mark Piros  
Division Branch: Cleanup Berkeley  
Site Code: 201978  
Assembly: 21  
Senate: 13  
Special Programs Code: Voluntary Cleanup Program

Map ID  
Direction  
Distance  
Elevation

MAP FINDINGS

Site

Database(s)

EDR ID Number  
EPA ID Number

**ALZA CORPORATION (Continued)**

**S103982804**

Status: No Further Action  
Status Date: 12/13/2013  
Restricted Use: NO  
Funding: Responsible Party  
Lat/Long: 37.41692 / -122.1511  
APN: 142-19-006  
Past Use: LABORATORIES- UNSPECIFIED, MANUFACTURING - ELECTRONIC  
Potential COC: 30027  
Confirmed COC: 30027-NO  
Potential Description: OTH, SOIL, SV  
Alias Name: 142-19-006  
Alias Type: APN  
Alias Name: 201978  
Alias Type: Project Code (Site Code)  
Alias Name: 60001911  
Alias Type: Envirostor ID Number

**Completed Info:**

Completed Area Name: PROJECT WIDE  
Completed Sub Area Name: Not reported  
Completed Document Type: Voluntary Cleanup Agreement  
Completed Date: 09/11/2013  
Comments: VCA executed. DTSC will review existing documents and determine if further action is necessary at the Site.

Completed Area Name: PROJECT WIDE  
Completed Sub Area Name: Not reported  
Completed Document Type: Cost Recovery Closeout Memo  
Completed Date: 12/17/2013  
Comments: Not reported

Completed Area Name: PROJECT WIDE  
Completed Sub Area Name: Not reported  
Completed Document Type: Application  
Completed Date: 08/01/2013  
Comments: DSTC executed a VCA to review existing sampling data (PEA) for the Site to determine if further action and/or clean up is required.

Completed Area Name: PROJECT WIDE  
Completed Sub Area Name: Not reported  
Completed Document Type: Preliminary Endangerment Assessment Report  
Completed Date: 12/13/2013  
Comments: Based upon the review and evaluation of the site environmental assessment and investigation reports, DTSC concluded the Site would not pose a significant threat to human health or the environment under residential land use and determined that no further action is necessary with respect to investigation of hazardous substances releases at the Site. However, an investigation that has been performed on the adjacent 1601 California Avenue property indicates a release of hazardous substances may have occurred on the property. Further investigation is to be conducted and may indicate additional sampling is needed to determine the extent that TCE soil gas and groundwater plumes have migrated from the 1601 California Avenue property.

Completed Area Name: PROJECT WIDE  
Completed Sub Area Name: Not reported  
Completed Document Type: Voluntary Cleanup Agreement Termination Notification

Map ID  
Direction  
Distance  
Elevation

MAP FINDINGS

Site

Database(s)

EDR ID Number  
EPA ID Number

**ALZA CORPORATION (Continued)**

**S103982804**

Completed Date: 12/17/2013  
Comments: Not reported

Future Area Name: Not reported  
Future Sub Area Name: Not reported  
Future Document Type: Not reported  
Future Due Date: Not reported  
Schedule Area Name: Not reported  
Schedule Sub Area Name: Not reported  
Schedule Document Type: Not reported  
Schedule Due Date: Not reported  
Schedule Revised Date: Not reported

**EMI:**

Name: ALZA CORPORATION  
Address: 1501 CALIFORNIA AVE  
City,State,Zip: PALO ALTO, CA 943040000  
Year: 1997  
County Code: 43  
Air Basin: SF  
Facility ID: 11076  
Air District Name: BA  
SIC Code: 2834  
Air District Name: BAY AREA AQMD  
Community Health Air Pollution Info System: Not reported  
Consolidated Emission Reporting Rule: Not reported  
Total Organic Hydrocarbon Gases Tons/Yr: 0  
Reactive Organic Gases Tons/Yr: 0  
Carbon Monoxide Emissions Tons/Yr: 0  
NOX - Oxides of Nitrogen Tons/Yr: 0  
SOX - Oxides of Sulphur Tons/Yr: 0  
Particulate Matter Tons/Yr: 0  
Part. Matter 10 Micrometers and Smlr Tons/Yr:0

Name: ALZA CORPORATION  
Address: 1501 CALIFORNIA AVE  
City,State,Zip: PALO ALTO, CA 943040000  
Year: 2002  
County Code: 43  
Air Basin: SF  
Facility ID: 11076  
Air District Name: BA  
SIC Code: 2834  
Air District Name: BAY AREA AQMD  
Community Health Air Pollution Info System: Not reported  
Consolidated Emission Reporting Rule: Not reported  
Total Organic Hydrocarbon Gases Tons/Yr: 0  
Reactive Organic Gases Tons/Yr: 0  
Carbon Monoxide Emissions Tons/Yr: 0  
NOX - Oxides of Nitrogen Tons/Yr: 0  
SOX - Oxides of Sulphur Tons/Yr: 0  
Particulate Matter Tons/Yr: 0  
Part. Matter 10 Micrometers and Smlr Tons/Yr:0

Name: ALZA CORPORATION  
Address: 1501 CALIFORNIA AVE  
City,State,Zip: PALO ALTO, CA 943040000

Map ID  
Direction  
Distance  
Elevation

MAP FINDINGS

Site

Database(s)

EDR ID Number  
EPA ID Number

**ALZA CORPORATION (Continued)**

**S103982804**

Year: 2003  
County Code: 43  
Air Basin: SF  
Facility ID: 11076  
Air District Name: BA  
SIC Code: 2834  
Air District Name: BAY AREA AQMD  
Community Health Air Pollution Info System: Not reported  
Consolidated Emission Reporting Rule: Not reported  
Total Organic Hydrocarbon Gases Tons/Yr: 0  
Reactive Organic Gases Tons/Yr: 0  
Carbon Monoxide Emissions Tons/Yr: 0  
NOX - Oxides of Nitrogen Tons/Yr: 0  
SOX - Oxides of Sulphur Tons/Yr: 0  
Particulate Matter Tons/Yr: 0  
Part. Matter 10 Micrometers and Smlr Tons/Yr:0

Name: ALZA CORPORATION  
Address: 1501 CALIFORNIA AVE  
City,State,Zip: PALO ALTO, CA 943040000  
Year: 2004  
County Code: 43  
Air Basin: SF  
Facility ID: 11076  
Air District Name: BA  
SIC Code: 2834  
Air District Name: BAY AREA AQMD  
Community Health Air Pollution Info System: Not reported  
Consolidated Emission Reporting Rule: Not reported  
Total Organic Hydrocarbon Gases Tons/Yr: 0.081  
Reactive Organic Gases Tons/Yr: 0.045501  
Carbon Monoxide Emissions Tons/Yr: 0.082  
NOX - Oxides of Nitrogen Tons/Yr: 0.375  
SOX - Oxides of Sulphur Tons/Yr: 0.006  
Particulate Matter Tons/Yr: 0.027  
Part. Matter 10 Micrometers and Smlr Tons/Yr:0.026352

Name: ALZA CORPORATION  
Address: 1501 CALIFORNIA AVE  
City,State,Zip: PALO ALTO, CA 943040000  
Year: 2005  
County Code: 43  
Air Basin: SF  
Facility ID: 11076  
Air District Name: BA  
SIC Code: 2834  
Air District Name: BAY AREA AQMD  
Community Health Air Pollution Info System: Not reported  
Consolidated Emission Reporting Rule: Not reported  
Total Organic Hydrocarbon Gases Tons/Yr: .081  
Reactive Organic Gases Tons/Yr: .045501  
Carbon Monoxide Emissions Tons/Yr: .082  
NOX - Oxides of Nitrogen Tons/Yr: .375  
SOX - Oxides of Sulphur Tons/Yr: .006  
Particulate Matter Tons/Yr: .027  
Part. Matter 10 Micrometers and Smlr Tons/Yr:.026352

Map ID  
Direction  
Distance  
Elevation

MAP FINDINGS

Site

Database(s)

EDR ID Number  
EPA ID Number

**ALZA CORPORATION (Continued)**

**S103982804**

Name: ALZA CORPORATION  
Address: 1501 CALIFORNIA AVE  
City,State,Zip: PALO ALTO, CA 943040000  
Year: 2006  
County Code: 43  
Air Basin: SF  
Facility ID: 11076  
Air District Name: BA  
SIC Code: 2834  
Air District Name: BAY AREA AQMD  
Community Health Air Pollution Info System: Not reported  
Consolidated Emission Reporting Rule: Not reported  
Total Organic Hydrocarbon Gases Tons/Yr: .074  
Reactive Organic Gases Tons/Yr: .0396441  
Carbon Monoxide Emissions Tons/Yr: .063  
NOX - Oxides of Nitrogen Tons/Yr: .291  
SOX - Oxides of Sulphur Tons/Yr: .004  
Particulate Matter Tons/Yr: .021  
Part. Matter 10 Micrometers and Smlr Tons/Yr:.020496

Name: ALZA CORPORATION  
Address: 1501 CALIFORNIA AVE  
City,State,Zip: PALO ALTO, CA 943040000  
Year: 2007  
County Code: 43  
Air Basin: SF  
Facility ID: 11076  
Air District Name: BA  
SIC Code: 2834  
Air District Name: BAY AREA AQMD  
Community Health Air Pollution Info System: Not reported  
Consolidated Emission Reporting Rule: Not reported  
Total Organic Hydrocarbon Gases Tons/Yr: .074  
Reactive Organic Gases Tons/Yr: .0396441  
Carbon Monoxide Emissions Tons/Yr: .063  
NOX - Oxides of Nitrogen Tons/Yr: .291  
SOX - Oxides of Sulphur Tons/Yr: .004  
Particulate Matter Tons/Yr: .021  
Part. Matter 10 Micrometers and Smlr Tons/Yr:.020496

Name: ALZA CORPORATION  
Address: 1501 CALIFORNIA AVE  
City,State,Zip: PALO ALTO, CA 94304  
Year: 2008  
County Code: 43  
Air Basin: SF  
Facility ID: 11076  
Air District Name: BA  
SIC Code: 2834  
Air District Name: BAY AREA AQMD  
Community Health Air Pollution Info System: Not reported  
Consolidated Emission Reporting Rule: Not reported  
Total Organic Hydrocarbon Gases Tons/Yr: .074  
Reactive Organic Gases Tons/Yr: .0396441  
Carbon Monoxide Emissions Tons/Yr: .063  
NOX - Oxides of Nitrogen Tons/Yr: .291  
SOX - Oxides of Sulphur Tons/Yr: .004

Map ID  
 Direction  
 Distance  
 Elevation

MAP FINDINGS

Site

Database(s)

EDR ID Number  
 EPA ID Number

**ALZA CORPORATION (Continued)**

**S103982804**

Particulate Matter Tons/Yr: .021  
 Part. Matter 10 Micrometers and Smlr Tons/Yr:.020496

**CERS:**

Name: ALZA CORPORATION  
 Address: 1501 CALIFORNIA AVE  
 City,State,Zip: PALO ALTO, CA 94304-1110  
 Site ID: 450788  
 CERS ID: 110021345882  
 CERS Description: US EPA Air Emission Inventory System (EIS)

**AA127**  
**SW**  
**1/2-1**  
**0.980 mi.**  
**5175 ft.**

**FACILITY 12505-1**  
**1601 CALIFORNIA**  
**PALO ALTO, CA 94304**  
**Site 1 of 2 in cluster AA**

**ENVIROSTOR** **S100944536**  
**VCP** **N/A**  
**CHMIRS**  
**HIST CORTESE**

**Relative:**  
**Higher**  
**Actual:**  
**81 ft.**

**ENVIROSTOR:**

Name: 1601 S CALIFORNIA AVENUE  
 Address: 1601 CALIFORNIA AVENUE  
 City,State,Zip: PALO ALTO, CA 94304  
 Facility ID: 71002581  
 Status: Active  
 Status Date: 08/10/2015  
 Site Code: 202048  
 Site Type: Voluntary Cleanup  
 Site Type Detailed: Voluntary Cleanup  
 Acres: 8.5  
 NPL: NO  
 Regulatory Agencies: SMBRP  
 Lead Agency: SMBRP  
 Program Manager: Jovanne Villamater  
 Supervisor: Cheryl Prowell  
 Division Branch: Cleanup Berkeley  
 Assembly: 24  
 Senate: 13  
 Special Program: Not reported  
 Restricted Use: NO  
 Site Mgmt Req: NONE SPECIFIED  
 Funding: Not reported  
 Latitude: 37.41603  
 Longitude: -122.1520  
 APN: 14219017  
 Past Use: MANUFACTURING - ELECTRONIC, MANUFACTURING - OTHER, METAL PLATING - CHROME, METAL PLATING - OTHER, RESEARCH - BIOMEDICAL, RESEARCH - OTHER  
 Not reported  
 Potential COC: Polychlorinated biphenyls (PCBs Trichloroethylene (TCE  
 Confirmed COC: Polychlorinated biphenyls (PCBs Trichloroethylene (TCE  
 Potential Description: SOIL, SV  
 Alias Name: Hewlett Packard Co. - Calif. Ave., Palo Alto  
 Alias Type: Alternate Name  
 Alias Name: 14219017  
 Alias Type: APN  
 Alias Name: CAD076314640  
 Alias Type: EPA Identification Number  
 Alias Name: 110001180481  
 Alias Type: EPA (FRS #)



Map ID  
Direction  
Distance  
Elevation

MAP FINDINGS

Site

Database(s)

EDR ID Number  
EPA ID Number

**FACILITY 12505-1 (Continued)**

**S100944536**

Alias Name: 202048  
Alias Type: Project Code (Site Code)  
Alias Name: 71002581  
Alias Type: Envirostor ID Number

**Completed Info:**

Completed Area Name: PROJECT WIDE  
Completed Sub Area Name: Not reported  
Completed Document Type: Risk Assessment Report  
Completed Date: 04/04/2016  
Comments: The Supplemental Investigation and Risk Assessment indicates there will not be a significant risk to future site users (residents, site visitors), based on the proposed redevelopment layout. Future residences are not to be constructed over the area where a soil vapor plume of trichloroethylene (TCE) remains in soil vapor at depths of greater than 25 feet below ground surface. Based on the proposed redevelopment plan, this area will be an open park space. Polychlorinated biphenyls in soil at concentrations above the residential screening level were excavated and removed from the site.

Completed Area Name: PROJECT WIDE  
Completed Sub Area Name: Not reported  
Completed Document Type: Preliminary Endangerment Assessment Report  
Completed Date: 01/29/2018  
Comments: The Preliminary Endangerment Assessment (PEA) Report provides historical and current information regarding environmental conditions at the Site, an evaluation of the potential risk to human health and the environment, and recommends additional measures to reduce the potential risk. No further action was determined to be needed for areas of the Site planned for construction of housing. Elevated concentrations of trichloroethylene were found in soil vapor in the discrete open park area (located in the center of the Site). The PEA Report recommends placing a land use covenant (LUC) on the discrete open park area to restrict and manage future land use. Stanford will enter into a LUC with DTSC, and provide protocols for the monitoring and management of the discrete open park area use in a Post Development Management Plan, which shall be reviewed and approved by DTSC.

Completed Area Name: PROJECT WIDE  
Completed Sub Area Name: Not reported  
Completed Document Type: Fact Sheets  
Completed Date: 05/13/2016  
Comments: Fact sheet detailing current status of project site: Supplemental Investigation and Risk Assessment has been approved by DTSC, which discusses the presence of trichloroethylene (TCE) in soil vapor and risk assessment findings.

Completed Area Name: PROJECT WIDE  
Completed Sub Area Name: Not reported  
Completed Document Type: Public Notice  
Completed Date: 02/21/2020  
Comments: Public Notice of announcement of the Land Use Covenant was published in the Palo Alto Weekly on February 21, 2020.

Completed Area Name: PROJECT WIDE  
Completed Sub Area Name: Not reported  
Completed Document Type: Technical Report

MAP FINDINGS

**FACILITY 12505-1 (Continued)**

**S100944536**

Completed Date: 07/01/2015  
 Comments: The report documents investigation and remediation activities that were performed to address the release of polychlorinated biphenyls (PCBs) reported by Hewlett Packard Scientific Instruments Division in 1987. More than 33,300 tons of PCB impacted soil was removed from the Site and disposed at permitted non-hazardous and hazardous waste landfills. The investigation and remediation activities documented in the report were performed prior to DTSC's involvement with the Site.

Completed Area Name: PROJECT WIDE  
 Completed Sub Area Name: Not reported  
 Completed Document Type: Technical Report  
 Completed Date: 12/01/2015  
 Comments: The document is an addendum to the previous report documenting investigation and remediation of soil impacted by polychlorinated biphenyls (PCBs). Additional excavation of PCB-impacted soil was completed on eastern boundary of the Site. This soil was not previously removed due to structural stability concerns related to an adjacent parking lot. DTSC did not oversee the additional soil removal.

Completed Area Name: PROJECT WIDE  
 Completed Sub Area Name: Not reported  
 Completed Document Type: Voluntary Cleanup Agreement  
 Completed Date: 08/19/2015  
 Comments: DTSC entered into a Voluntary Cleanup Agreement with the Board of Trustees of Leland Stanford Junior University, Office of Stanford Real Estate to review documentation of prior Site remediation and to oversee a Preliminary Endangerment Assessment.

Completed Area Name: PROJECT WIDE  
 Completed Sub Area Name: Not reported  
 Completed Document Type: Correspondence  
 Completed Date: 03/18/2016  
 Comments: DTSC received questions and comments in letters and via email from the College Terrace Residents Association (CTRA) and the Center For Public Environmental Oversight (CPEO) on January 26, 2016. DTSC, in coordination with Stanford University and Haley & Aldrich, provided responses to CTRA's and CPEO's questions and comments via email on March 18, 2016.

Completed Area Name: PROJECT WIDE  
 Completed Sub Area Name: Not reported  
 Completed Document Type: Correspondence  
 Completed Date: 08/02/2017  
 Comments: DTSC letter to City of Palo Alto regarding site status. DTSC concurs that development and construction of planned housing can commence prior to public notice period of the site Preliminary Endangerment Assessment Report, as the Supplemental Investigation and Risk Assessment Report previously approved by DTSC concluded that 1) sufficient site characterization has been performed to define the nature and extent of contamination present at the site, and 2) there would be no significant risk to future residents based on the future development plans.

Future Area Name: Not reported  
 Future Sub Area Name: Not reported

Map ID  
Direction  
Distance  
Elevation

MAP FINDINGS

Site

Database(s)

EDR ID Number  
EPA ID Number

**FACILITY 12505-1 (Continued)**

**S100944536**

Future Document Type: Not reported  
Future Due Date: Not reported  
Schedule Area Name: PROJECT WIDE  
Schedule Sub Area Name: Not reported  
Schedule Document Type: Land Use Restriction  
Schedule Due Date: 03/01/2020  
Schedule Revised Date: Not reported

VCP:

Name: 1601 S CALIFORNIA AVENUE  
Address: 1601 CALIFORNIA AVENUE  
City,State,Zip: PALO ALTO, CA 94304  
Facility ID: 71002581  
Site Type: Voluntary Cleanup  
Site Type Detail: Voluntary Cleanup  
Site Mgmt. Req.: NONE SPECIFIED  
Acres: 8.5  
National Priorities List: NO  
Cleanup Oversight Agencies: SMBRP  
Lead Agency: SMBRP  
Lead Agency Description: DTSC - Site Cleanup Program  
Project Manager: Jovanne Villamater  
Supervisor: Cheryl Prowell  
Division Branch: Cleanup Berkeley  
Site Code: 202048  
Assembly: 24  
Senate: 13  
Special Programs Code: Not reported  
Status: Active  
Status Date: 08/10/2015  
Restricted Use: NO  
Funding: Not reported  
Lat/Long: 37.41603 / -122.1520  
APN: 14219017  
Past Use: MANUFACTURING - ELECTRONIC, MANUFACTURING - OTHER, METAL PLATING - CHROME, METAL PLATING - OTHER, RESEARCH - BIOMEDICAL, RESEARCH - OTHER  
Not reported  
Potential COC: 30018, 30027  
Confirmed COC: 30018,30027  
Potential Description: SOIL, SV  
Alias Name: Hewlett Packard Co. - Calif. Ave., Palo Alto  
Alias Type: Alternate Name  
Alias Name: 14219017  
Alias Type: APN  
Alias Name: CAD076314640  
Alias Type: EPA Identification Number  
Alias Name: 110001180481  
Alias Type: EPA (FRS #)  
Alias Name: 202048  
Alias Type: Project Code (Site Code)  
Alias Name: 71002581  
Alias Type: Envirostor ID Number

Completed Info:

Completed Area Name: PROJECT WIDE  
Completed Sub Area Name: Not reported  
Completed Document Type: Risk Assessment Report

MAP FINDINGS

**FACILITY 12505-1 (Continued)**

**S100944536**

Completed Date: 04/04/2016  
 Comments: The Supplemental Investigation and Risk Assessment indicates there will not be a significant risk to future site users (residents, site visitors), based on the proposed redevelopment layout. Future residences are not to be constructed over the area where a soil vapor plume of trichloroethylene (TCE) remains in soil vapor at depths of greater than 25 feet below ground surface. Based on the proposed redevelopment plan, this area will be an open park space. Polychlorinated biphenyls in soil at concentrations above the residential screening level were excavated and removed from the site.

Completed Area Name: PROJECT WIDE  
 Completed Sub Area Name: Not reported  
 Completed Document Type: Preliminary Endangerment Assessment Report  
 Completed Date: 01/29/2018  
 Comments: The Preliminary Endangerment Assessment (PEA) Report provides historical and current information regarding environmental conditions at the Site, an evaluation of the potential risk to human health and the environment, and recommends additional measures to reduce the potential risk. No further action was determined to be needed for areas of the Site planned for construction of housing. Elevated concentrations of trichloroethylene were found in soil vapor in the discrete open park area (located in the center of the Site). The PEA Report recommends placing a land use covenant (LUC) on the discrete open park area to restrict and manage future land use. Stanford will enter into a LUC with DTSC, and provide protocols for the monitoring and management of the discrete open park area use in a Post Development Management Plan, which shall be reviewed and approved by DTSC.

Completed Area Name: PROJECT WIDE  
 Completed Sub Area Name: Not reported  
 Completed Document Type: Fact Sheets  
 Completed Date: 05/13/2016  
 Comments: Fact sheet detailing current status of project site: Supplemental Investigation and Risk Assessment has been approved by DTSC, which discusses the presence of trichloroethylene (TCE) in soil vapor and risk assessment findings.

Completed Area Name: PROJECT WIDE  
 Completed Sub Area Name: Not reported  
 Completed Document Type: Public Notice  
 Completed Date: 02/21/2020  
 Comments: Public Notice of announcement of the Land Use Covenant was published in the Palo Alto Weekly on February 21, 2020.

Completed Area Name: PROJECT WIDE  
 Completed Sub Area Name: Not reported  
 Completed Document Type: Technical Report  
 Completed Date: 07/01/2015  
 Comments: The report documents investigation and remediation activities that were performed to address the release of polychlorinated biphenyls (PCBs) reported by Hewlett Packard Scientific Instruments Division in 1987. More than 33,300 tons of PCB impacted soil was removed from the Site and disposed at permitted non-hazardous and hazardous waste landfills. The investigation and remediation activities documented in the report were performed prior to DTSC's involvement with the Site.

Map ID  
Direction  
Distance  
Elevation

MAP FINDINGS

Site

Database(s)

EDR ID Number  
EPA ID Number

**FACILITY 12505-1 (Continued)**

**S100944536**

Completed Area Name: PROJECT WIDE  
Completed Sub Area Name: Not reported  
Completed Document Type: Technical Report  
Completed Date: 12/01/2015  
Comments: The document is an addendum to the previous report documenting investigation and remediation of soil impacted by polychlorinated biphenyls (PCBs). Additional excavation of PCB-impacted soil was completed on eastern boundary of the Site. This soil was not previously removed due to structural stability concerns related to an adjacent parking lot. DTSC did not oversee the additional soil removal.

Completed Area Name: PROJECT WIDE  
Completed Sub Area Name: Not reported  
Completed Document Type: Voluntary Cleanup Agreement  
Completed Date: 08/19/2015  
Comments: DTSC entered into a Voluntary Cleanup Agreement with the Board of Trustees of Leland Stanford Junior University, Office of Stanford Real Estate to review documentation of prior Site remediation and to oversee a Preliminary Endangerment Assessment.

Completed Area Name: PROJECT WIDE  
Completed Sub Area Name: Not reported  
Completed Document Type: Correspondence  
Completed Date: 03/18/2016  
Comments: DTSC received questions and comments in letters and via email from the College Terrace Residents Association (CTRA) and the Center For Public Environmental Oversight (CPEO) on January 26, 2016. DTSC, in coordination with Stanford University and Haley & Aldrich, provided responses to CTRA's and CPEO's questions and comments via email on March 18, 2016.

Completed Area Name: PROJECT WIDE  
Completed Sub Area Name: Not reported  
Completed Document Type: Correspondence  
Completed Date: 08/02/2017  
Comments: DTSC letter to City of Palo Alto regarding site status. DTSC concurs that development and construction of planned housing can commence prior to public notice period of the site Preliminary Endangerment Assessment Report, as the Supplemental Investigation and Risk Assessment Report previously approved by DTSC concluded that 1) sufficient site characterization has been performed to define the nature and extent of contamination present at the site, and 2) there would be no significant risk to future residents based on the future development plans.

Future Area Name: Not reported  
Future Sub Area Name: Not reported  
Future Document Type: Not reported  
Future Due Date: Not reported  
Schedule Area Name: PROJECT WIDE  
Schedule Sub Area Name: Not reported  
Schedule Document Type: Land Use Restriction  
Schedule Due Date: 03/01/2020  
Schedule Revised Date: Not reported

Map ID  
Direction  
Distance  
Elevation

MAP FINDINGS

Site

Database(s)

EDR ID Number  
EPA ID Number

**FACILITY 12505-1 (Continued)**

**S100944536**

CHMIRS:

Name:	Not reported
Address:	1601 CALIFORNIA AVE
City,State,Zip:	PALO ALTO, CA 94302
OES Incident Number:	12-2018
OES notification:	04/05/2012
OES Date:	Not reported
OES Time:	Not reported
<b>Date Completed:</b>	<b>Not reported</b>
Property Use:	Not reported
Agency Id Number:	Not reported
Agency Incident Number:	Not reported
Time Notified:	Not reported
Time Completed:	Not reported
Surrounding Area:	Not reported
Estimated Temperature:	Not reported
Property Management:	Not reported
More Than Two Substances Involved?:	Not reported
Resp Agncy Personel # Of Decontaminated:	Not reported
Responding Agency Personel # Of Injuries:	Not reported
Responding Agency Personel # Of Fatalities:	Not reported
Others Number Of Decontaminated:	Not reported
Others Number Of Injuries:	Not reported
Others Number Of Fatalities:	Not reported
Vehicle Make/year:	Not reported
Vehicle License Number:	Not reported
Vehicle State:	Not reported
Vehicle Id Number:	Not reported
CA DOT PUC/ICC Number:	Not reported
Company Name:	Not reported
Reporting Officer Name/ID:	Not reported
Report Date:	Not reported
Facility Telephone:	Not reported
Waterway Involved:	Yes
Waterway:	storm drain
Spill Site:	Other
Cleanup By:	Reporting Party
Containment:	Not reported
What Happened:	Not reported
Type:	Not reported
Measure:	Cup(s)
Other:	Not reported
Date/Time:	1200
Year:	2012
Agency:	Palo Alto Fire
Incident Date:	4/5/2012
Admin Agency:	Santa Clara County Health Department
Amount:	Not reported
Contained:	No
Site Type:	storm drain
E Date:	Not reported
Substance:	Uraning Dye
Quantity Released:	0.25
Unknown:	Not reported
Substance #2:	Not reported
Substance #3:	Not reported
Evacuations:	Not reported

Map ID  
 Direction  
 Distance  
 Elevation

MAP FINDINGS

Site

Database(s)

EDR ID Number  
 EPA ID Number

**FACILITY 12505-1 (Continued)**

**S100944536**

Number of Injuries:	Not reported
Number of Fatalities:	Not reported
#1 Pipeline:	Not reported
#2 Pipeline:	Not reported
#3 Pipeline:	Not reported
#1 Vessel >= 300 Tons:	Not reported
#2 Vessel >= 300 Tons:	Not reported
#3 Vessel >= 300 Tons:	Not reported
Evacs:	Not reported
Injuries:	Not reported
Fatals:	Not reported
Comments:	Not reported
Description:	RP states that .25 cup of uraning dye was mixed with approx 1500 gallons of water to mitigate a grease blockage in a storm drain. The release is not contained and is traveling down the storm drain system which leads to Matadero Creek. The creek has not been impacted yet. Crews are in the process of diking off the storm drain to prevent the creek from being impacted.

**HIST CORTESE:**

edr_fname:	FACILITY 12505-1
edr_fadd1:	1601 CALIFORNIA
City,State,Zip:	PALO ALTO, CA 94304
Region:	CORTESE
Facility County Code:	43
Reg By:	LTNKA
Reg Id:	2627

**AA128**  
**SW**  
**1/2-1**  
**0.980 mi.**  
**5175 ft.**  
**Relative:**  
**Higher**  
**Actual:**  
**81 ft.**

**AGILENT TECHNOLOGIES INC**  
**1601 CALIFORNIA AVE**  
**PALO ALTO, CA 94304**  
**Site 2 of 2 in cluster AA**

**RCRA-SQG** **1000208805**  
**SWEEPS UST** **CAD076314640**  
**HIST UST**  
**CA FID UST**  
**HWP**  
**WDS**  
**CIWQS**

**RCRA-SQG:**

Date form received by agency:	1999-10-29 00:00:00.0
Facility name:	AGILENT TECHNOLOGIES INC
Facility address:	1601 CALIFORNIA AVE PALO ALTO, CA 94304-1111
EPA ID:	CAD076314640
Mailing address:	P O BOX 10161 PALO ALTO, CA 94303-0871
Contact:	JANICE NAKAO
Contact address:	1601 CALIFORNIA AVE PALO ALTO, CA 94304-1111
Contact country:	US
Contact telephone:	650-857-3061
Contact email:	Not reported
EPA Region:	09
Land type:	Private
Classification:	Small Small Quantity Generator
Description:	Handler: generates more than 100 and less than 1000 kg of hazardous waste during any calendar month and accumulates less than 6000 kg of

Map ID  
Direction  
Distance  
Elevation

MAP FINDINGS

Site

Database(s)

EDR ID Number  
EPA ID Number

**AGILENT TECHNOLOGIES INC (Continued)**

**1000208805**

hazardous waste at any time; or generates 100 kg or less of hazardous waste during any calendar month, and accumulates more than 1000 kg of hazardous waste at any time

Owner/Operator Summary:

Owner/operator name: HEWLETT PACKARD CO SCIENTIFIC INST DIV  
Owner/operator address: 1601 CALIFORNIA AVE  
CITY NOT REPORTED, CA 99999  
Owner/operator country: Not reported  
Owner/operator telephone: 415-857-6111  
Owner/operator email: Not reported  
Owner/operator fax: Not reported  
Owner/operator extension: Not reported  
Legal status: Private  
Owner/Operator Type: Operator  
Owner/Op start date: Not reported  
Owner/Op end date: Not reported

Owner/operator name: AGILENT TECHNOLOGIES INC  
Owner/operator address: 3000 HANOVER ST  
PALO ALTO, CA 94304  
Owner/operator country: Not reported  
Owner/operator telephone: 650-857-1501  
Owner/operator email: Not reported  
Owner/operator fax: Not reported  
Owner/operator extension: Not reported  
Legal status: Private  
Owner/Operator Type: Owner  
Owner/Op start date: Not reported  
Owner/Op end date: Not reported

Handler Activities Summary:

U.S. importer of hazardous waste: No  
Mixed waste (haz. and radioactive): No  
Recycler of hazardous waste: No  
Transporter of hazardous waste: No  
Treater, storer or disposer of HW: No  
Underground injection activity: No  
On-site burner exemption: No  
Furnace exemption: No  
Used oil fuel burner: No  
Used oil processor: No  
User oil refiner: No  
Used oil fuel marketer to burner: No  
Used oil Specification marketer: No  
Used oil transfer facility: No  
Used oil transporter: No

Historical Generators:

Date form received by agency: 1996-09-01 00:00:00.0  
Site name: AGILENT TECHNOLOGIES INC  
Classification: Large Quantity Generator

Date form received by agency: 1996-03-29 00:00:00.0  
Site name: HEWLETT PACKARD CALIF. ANALYTICAL DIV.  
Classification: Large Quantity Generator



Map ID  
Direction  
Distance  
Elevation

MAP FINDINGS

Site

Database(s)

EDR ID Number  
EPA ID Number

**AGILENT TECHNOLOGIES INC (Continued)**

**1000208805**

Date form received by agency: 1994-03-31 00:00:00.0  
Site name: HEWLETT PACKARD BAY ANALYTICAL OPER.  
Classification: Large Quantity Generator

Date form received by agency: 1992-02-26 00:00:00.0  
Site name: HEWLETT PACKARD  
Classification: Large Quantity Generator

Date form received by agency: 1990-04-03 00:00:00.0  
Site name: HEWLETT PACKARD/SCIENTIFIC INSTRUMENTS D  
Classification: Large Quantity Generator

Hazardous Waste Summary:

- . Waste code: D000
- . Waste name: Not Defined
  
- . Waste code: D001
- . Waste name: IGNITABLE WASTE
  
- . Waste code: D002
- . Waste name: CORROSIVE WASTE
  
- . Waste code: D008
- . Waste name: LEAD
  
- . Waste code: F001
- . Waste name: THE FOLLOWING SPENT HALOGENATED SOLVENTS USED IN DEGREASING: TETRACHLOROETHYLENE, TRICHLOROETHYLENE, METHYLENE CHLORIDE, 1,1,1-TRICHLOROETHANE, CARBON TETRACHLORIDE AND CHLORINATED FLUOROCARBONS; ALL SPENT SOLVENT MIXTURES/BLENDS USED IN DEGREASING CONTAINING, BEFORE USE, A TOTAL OF TEN PERCENT OR MORE (BY VOLUME) OF ONE OR MORE OF THE ABOVE HALOGENATED SOLVENTS OR THOSE SOLVENTS LISTED IN F002, F004, AND F005; AND STILL BOTTOMS FROM THE RECOVERY OF THESE SPENT SOLVENTS AND SPENT SOLVENT MIXTURES.
  
- . Waste code: F002
- . Waste name: THE FOLLOWING SPENT HALOGENATED SOLVENTS: TETRACHLOROETHYLENE, METHYLENE CHLORIDE, TRICHLOROETHYLENE, 1,1,1-TRICHLOROETHANE, CHLOROBENZENE, 1,1,2-TRICHLORO-1,2,2-TRIFLUOROETHANE, ORTHO-DICHLOROBENZENE, TRICHLOROFLUOROMETHANE, AND 1,1,2, TRICHLOROETHANE; ALL SPENT SOLVENT MIXTURES/BLENDS CONTAINING, BEFORE USE, A TOTAL OF TEN PERCENT OR MORE (BY VOLUME) OF ONE OR MORE OF THE ABOVE HALOGENATED SOLVENTS OR THOSE SOLVENTS LISTED IN F001, F004, AND F005; AND STILL BOTTOMS FROM THE RECOVERY OF THESE SPENT SOLVENTS AND SPENT SOLVENT MIXTURES.
  
- . Waste code: F003
- . Waste name: THE FOLLOWING SPENT NONHALOGENATED SOLVENTS: XYLENE, ACETONE, ETHYL ACETATE, ETHYL BENZENE, ETHYL ETHER, METHYL ISOBUTYL KETONE, N-BUTYL ALCOHOL, CYCLOHEXANONE, AND METHANOL; ALL SPENT SOLVENT MIXTURES/BLENDS CONTAINING, BEFORE USE, ONLY THE ABOVE SPENT NONHALOGENATED SOLVENTS; AND ALL SPENT SOLVENT MIXTURES/BLENDS CONTAINING, BEFORE USE, ONE OR MORE OF THE ABOVE NONHALOGENATED SOLVENTS, AND A TOTAL OF TEN PERCENT OR MORE (BY VOLUME) OF ONE OR MORE OF THOSE SOLVENTS LISTED IN F001, F002, F004, AND F005; AND STILL BOTTOMS FROM THE RECOVERY OF THESE SPENT SOLVENTS AND SPENT SOLVENT

Map ID  
Direction  
Distance  
Elevation

MAP FINDINGS

Site

Database(s)

EDR ID Number  
EPA ID Number

**AGILENT TECHNOLOGIES INC (Continued)**

**1000208805**

MIXTURES.

Facility Has Received Notices of Violations:

Regulation violated: FR - 262.10-12.A  
Area of violation: Generators - General  
Date violation determined: 1993-05-05 00:00:00.0  
Date achieved compliance: 1998-05-05 00:00:00.0  
Violation lead agency: State  
Enforcement action: Not reported  
Enforcement action date: Not reported  
Enf. disposition status: Not reported  
Enf. disp. status date: Not reported  
Enforcement lead agency: Not reported  
Proposed penalty amount: Not reported  
Final penalty amount: Not reported  
Paid penalty amount: Not reported

Evaluation Action Summary:

Evaluation date: 1993-05-05 00:00:00.0  
Evaluation: COMPLIANCE EVALUATION INSPECTION ON-SITE  
Area of violation: Generators - General  
Date achieved compliance: 1998-05-05 00:00:00.0  
Evaluation lead agency: State Contractor/Grantee

SWEEPS UST:

Name: SCIENTIFIC INSTRUMENTS DIVISION  
Address: 1601 CALIFORNIA AVE  
City: PALO ALTO  
Status: Active  
Comp Number: 58493  
Number: 9  
Board Of Equalization: Not reported  
Referral Date: 07-01-85  
Action Date: Not reported  
Created Date: 02-29-88  
Owner Tank Id: 1  
SWRCB Tank Id: 43-006-058493-000001  
Tank Status: A  
Capacity: 2000  
Active Date: 07-01-85  
Tank Use: M.V. FUEL  
STG: P  
Content: DIESEL  
Number Of Tanks: 1

HIST UST:

Name: SCIENTIFIC INSTRUMENTS DIVISIO  
Address: 1601 S CALIFORNIA AVE  
City,State,Zip: PALO ALTO, CA 94304  
File Number: Not reported  
URL: Not reported  
Region: STATE  
Facility ID: 00000058493  
Facility Type: Other  
Other Type: MANUFACTURE  
Contact Name: KARL SCHWARZ

Map ID  
Direction  
Distance  
Elevation

MAP FINDINGS

Site

Database(s)

EDR ID Number  
EPA ID Number

**AGILENT TECHNOLOGIES INC (Continued)**

**1000208805**

Telephone: 4158576100  
Owner Name: HEWLETT PACKARD CORPORATION  
Owner Address: 3000 HANOVER STREET  
Owner City,St,Zip: PALO ALTO, CA 94304  
Total Tanks: 0001  
  
Tank Num: 001  
Container Num: 1  
Year Installed: 1962  
Tank Capacity: 00002000  
Tank Used for: PRODUCT  
Type of Fuel: DIESEL  
Container Construction Thickness: 7  
Leak Detection: Stock Inventor

**CA FID UST:**

Facility ID: 43006590  
Regulated By: UTNKA  
Regulated ID: 00058493  
Cortese Code: Not reported  
SIC Code: Not reported  
Facility Phone: 4158576100  
Mail To: Not reported  
Mailing Address: P O BOX  
Mailing Address 2: Not reported  
Mailing City,St,Zip: PALO ALTO 94304  
Contact: Not reported  
Contact Phone: Not reported  
DUNs Number: Not reported  
NPDES Number: Not reported  
EPA ID: Not reported  
Comments: Not reported  
Status: Active

**HWP:**

Name: AGILENT TECHNOLOGIES CALIFORNIA AVE SITE  
Address: 1601 CALIFORNIA AVE  
City,State,Zip: PALO ALTO, CA 943040000  
EPA Id: CAD076314640  
Cleanup Status: CLOSED  
Latitude: 37.41603  
Longitude: -122.1520  
Facility Type: Historical - Non-Operating  
Facility Size: Not reported  
Team: Not reported  
Supervisor: Not reported  
Site Code: Not reported  
Assembly District: 24  
Senate District: 13  
Public Information Officer: Not reported  
Public Information Officer: Not reported

**Closure:**

EPA Id: CAD076314640  
Facility Type: Historical - Non-Operating  
Unit Names: Unit1  
Event Description: Closure Administrative - ISSUE CLOSURE VERIFICATION

Map ID  
Direction  
Distance  
Elevation

MAP FINDINGS

Site

Database(s)

EDR ID Number  
EPA ID Number

**AGILENT TECHNOLOGIES INC (Continued)**

**1000208805**

Actual Date: 02/21/2020

Alias:

EPA Id: CAD076314640  
Facility Type: Historical - Non-Operating  
Alias Type: FRS  
Alias: 110001180481

WDS:

Name: AGILENT TECHNOLOGIES  
Address: 1601 S California Ave  
City: PALO ALTO  
Facility ID: San Francisco Bay 43I015508  
Facility Type: Industrial - Facility that treats and/or disposes of liquid or semisolid wastes from any servicing, producing, manufacturing or processing operation of whatever nature, including mining, gravel washing, geothermal operations, air conditioning, ship building and repairing, oil production, storage and disposal operations, water pumping.  
Facility Status: Active - Any facility with a continuous or seasonal discharge that is under Waste Discharge Requirements.  
NPDES Number: CAS000001 The 1st 2 characters designate the state. The remaining 7 are assigned by the Regional Board  
Subregion: 2  
Facility Telephone: 6504853061  
Facility Contact: JANICE NAKAO  
Agency Name: AGILENT TECHNOLOGIES  
Agency Address: 1601 S California Ave  
Agency City,St,Zip: Palo Alto 943041111  
Agency Contact: JANICE NAKAO  
Agency Telephone: 6504853061  
Agency Type: Private  
SIC Code: 0  
SIC Code 2: Not reported  
Primary Waste Type: Not reported  
Primary Waste: Not reported  
Waste Type2: Not reported  
Waste2: Not reported  
Primary Waste Type: Not reported  
Secondary Waste: Not reported  
Secondary Waste Type: Not reported  
Design Flow: 0  
Baseline Flow: 0  
Reclamation: Not reported  
POTW: Not reported  
Treat To Water: Minor Threat to Water Quality. A violation of a regional board order should cause a relatively minor impairment of beneficial uses compared to a major or minor threat. Not: All nurds without a TTWQ will be considered a minor threat to water quality unless coded at a higher Level. A Zero (0) may be used to code those NURDS that are found to represent no threat to water quality.  
Complexity: Category C - Facilities having no waste treatment systems, such as cooling water dischargers or those who must comply through best management practices, facilities with passive waste treatment and disposal systems, such as septic systems with subsurface disposal, or

Map ID  
Direction  
Distance  
Elevation

MAP FINDINGS

Site

Database(s)

EDR ID Number  
EPA ID Number

**AGILENT TECHNOLOGIES INC (Continued)**

**1000208805**

dischargers having waste storage systems with land disposal such as dairy waste ponds.

CIWQS:

Name:	AGILENT TECHNOLOGIES
Address:	1601 S CALIFORNIA AVE
City,State,Zip:	PALO ALTO, CA 94304
Agency:	Agilent Technologies
Agency Address:	1601 S California Ave, Palo Alto, CA 94304
Place/Project Type:	Industrial - Laboratory Analytical Instruments
SIC/NAICS:	3826
Region:	2
Program:	INDSTW
Regulatory Measure Status:	Terminated
Regulatory Measure Type:	Storm water industrial
Order Number:	2014-0057-DWQ
WDID:	2 43I015508
NPDES Number:	CAS000001
Adoption Date:	Not reported
Effective Date:	12/01/1999
Termination Date:	01/07/2003
Expiration/Review Date:	Not reported
Design Flow:	Not reported
Major/Minor:	Not reported
Complexity:	Not reported
TTWQ:	Not reported
Enforcement Actions within 5 years:	0
Violations within 5 years:	0
Latitude:	37.41685
Longitude:	-122.15268

Count: 2 records.

ORPHAN SUMMARY

City	EDR ID	Site Name	Site Address	Zip	Database(s)
PALO ALTO	1003879613	OLD QUARRY DISPOSAL SITE, STANDFOR	APPROX 215 YARDS NW OF OLD PAG	94304	SEMS-ARCHIVE
PALO ALTO	1003877979	OREGON EXPWY UNDERPASS	OREGON EXPWY & ALMA ST	94304	SEMS-ARCHIVE

# GOVERNMENT RECORDS SEARCHED / DATA CURRENCY TRACKING

To maintain currency of the following federal and state databases, EDR contacts the appropriate governmental agency on a monthly or quarterly basis, as required.

**Number of Days to Update:** Provides confirmation that EDR is reporting records that have been updated within 90 days from the date the government agency made the information available to the public.

## **STANDARD ENVIRONMENTAL RECORDS**

### ***Federal NPL site list***

#### **NPL: National Priority List**

National Priorities List (Superfund). The NPL is a subset of CERCLIS and identifies over 1,200 sites for priority cleanup under the Superfund Program. NPL sites may encompass relatively large areas. As such, EDR provides polygon coverage for over 1,000 NPL site boundaries produced by EPA's Environmental Photographic Interpretation Center (EPIC) and regional EPA offices.

Date of Government Version: 04/27/2020	Source: EPA
Date Data Arrived at EDR: 05/06/2020	Telephone: N/A
Date Made Active in Reports: 05/28/2020	Last EDR Contact: 08/03/2020
Number of Days to Update: 22	Next Scheduled EDR Contact: 10/12/2020
	Data Release Frequency: Quarterly

#### **NPL Site Boundaries**

##### **Sources:**

EPA's Environmental Photographic Interpretation Center (EPIC)  
Telephone: 202-564-7333

EPA Region 1  
Telephone 617-918-1143

EPA Region 6  
Telephone: 214-655-6659

EPA Region 3  
Telephone 215-814-5418

EPA Region 7  
Telephone: 913-551-7247

EPA Region 4  
Telephone 404-562-8033

EPA Region 8  
Telephone: 303-312-6774

EPA Region 5  
Telephone 312-886-6686

EPA Region 9  
Telephone: 415-947-4246

EPA Region 10  
Telephone 206-553-8665

#### **Proposed NPL: Proposed National Priority List Sites**

A site that has been proposed for listing on the National Priorities List through the issuance of a proposed rule in the Federal Register. EPA then accepts public comments on the site, responds to the comments, and places on the NPL those sites that continue to meet the requirements for listing.

Date of Government Version: 04/27/2020	Source: EPA
Date Data Arrived at EDR: 05/06/2020	Telephone: N/A
Date Made Active in Reports: 05/28/2020	Last EDR Contact: 08/03/2020
Number of Days to Update: 22	Next Scheduled EDR Contact: 10/12/2020
	Data Release Frequency: Quarterly

#### **NPL LIENS: Federal Superfund Liens**

Federal Superfund Liens. Under the authority granted the USEPA by CERCLA of 1980, the USEPA has the authority to file liens against real property in order to recover remedial action expenditures or when the property owner received notification of potential liability. USEPA compiles a listing of filed notices of Superfund Liens.

# GOVERNMENT RECORDS SEARCHED / DATA CURRENCY TRACKING

Date of Government Version: 10/15/1991  
Date Data Arrived at EDR: 02/02/1994  
Date Made Active in Reports: 03/30/1994  
Number of Days to Update: 56

Source: EPA  
Telephone: 202-564-4267  
Last EDR Contact: 08/15/2011  
Next Scheduled EDR Contact: 11/28/2011  
Data Release Frequency: No Update Planned

## ***Federal Delisted NPL site list***

Delisted NPL: National Priority List Deletions

The National Oil and Hazardous Substances Pollution Contingency Plan (NCP) establishes the criteria that the EPA uses to delete sites from the NPL. In accordance with 40 CFR 300.425.(e), sites may be deleted from the NPL where no further response is appropriate.

Date of Government Version: 04/27/2020  
Date Data Arrived at EDR: 05/06/2020  
Date Made Active in Reports: 05/28/2020  
Number of Days to Update: 22

Source: EPA  
Telephone: N/A  
Last EDR Contact: 08/03/2020  
Next Scheduled EDR Contact: 10/12/2020  
Data Release Frequency: Quarterly

## ***Federal CERCLIS list***

FEDERAL FACILITY: Federal Facility Site Information listing

A listing of National Priority List (NPL) and Base Realignment and Closure (BRAC) sites found in the Comprehensive Environmental Response, Compensation and Liability Information System (CERCLIS) Database where EPA Federal Facilities Restoration and Reuse Office is involved in cleanup activities.

Date of Government Version: 04/03/2019  
Date Data Arrived at EDR: 04/05/2019  
Date Made Active in Reports: 05/14/2019  
Number of Days to Update: 39

Source: Environmental Protection Agency  
Telephone: 703-603-8704  
Last EDR Contact: 07/02/2020  
Next Scheduled EDR Contact: 10/12/2020  
Data Release Frequency: Varies

SEMS: Superfund Enterprise Management System

SEMS (Superfund Enterprise Management System) tracks hazardous waste sites, potentially hazardous waste sites, and remedial activities performed in support of EPA's Superfund Program across the United States. The list was formerly known as CERCLIS, renamed to SEMS by the EPA in 2015. The list contains data on potentially hazardous waste sites that have been reported to the USEPA by states, municipalities, private companies and private persons, pursuant to Section 103 of the Comprehensive Environmental Response, Compensation, and Liability Act (CERCLA). This dataset also contains sites which are either proposed to or on the National Priorities List (NPL) and the sites which are in the screening and assessment phase for possible inclusion on the NPL.

Date of Government Version: 04/27/2020  
Date Data Arrived at EDR: 05/06/2020  
Date Made Active in Reports: 05/28/2020  
Number of Days to Update: 22

Source: EPA  
Telephone: 800-424-9346  
Last EDR Contact: 08/03/2020  
Next Scheduled EDR Contact: 10/26/2020  
Data Release Frequency: Quarterly

## ***Federal CERCLIS NFRAP site list***

SEMS-ARCHIVE: Superfund Enterprise Management System Archive



# GOVERNMENT RECORDS SEARCHED / DATA CURRENCY TRACKING

SEMS-ARCHIVE (Superfund Enterprise Management System Archive) tracks sites that have no further interest under the Federal Superfund Program based on available information. The list was formerly known as the CERCLIS-NFRAP, renamed to SEMS ARCHIVE by the EPA in 2015. EPA may perform a minimal level of assessment work at a site while it is archived if site conditions change and/or new information becomes available. Archived sites have been removed and archived from the inventory of SEMS sites. Archived status indicates that, to the best of EPA's knowledge, assessment at a site has been completed and that EPA has determined no further steps will be taken to list the site on the National Priorities List (NPL), unless information indicates this decision was not appropriate or other considerations require a recommendation for listing at a later time. The decision does not necessarily mean that there is no hazard associated with a given site; it only means that, based upon available information, the location is not judged to be potential NPL site.

Date of Government Version: 04/27/2020	Source: EPA
Date Data Arrived at EDR: 05/06/2020	Telephone: 800-424-9346
Date Made Active in Reports: 05/28/2020	Last EDR Contact: 08/03/2020
Number of Days to Update: 22	Next Scheduled EDR Contact: 10/26/2020
	Data Release Frequency: Quarterly

## ***Federal RCRA CORRACTS facilities list***

CORRACTS: Corrective Action Report

CORRACTS identifies hazardous waste handlers with RCRA corrective action activity.

Date of Government Version: 03/23/2020	Source: EPA
Date Data Arrived at EDR: 03/25/2020	Telephone: 800-424-9346
Date Made Active in Reports: 05/21/2020	Last EDR Contact: 06/22/2020
Number of Days to Update: 57	Next Scheduled EDR Contact: 10/05/2020
	Data Release Frequency: Quarterly

## ***Federal RCRA non-CORRACTS TSD facilities list***

RCRA-TSDF: RCRA - Treatment, Storage and Disposal

RCRAInfo is EPA's comprehensive information system, providing access to data supporting the Resource Conservation and Recovery Act (RCRA) of 1976 and the Hazardous and Solid Waste Amendments (HSWA) of 1984. The database includes selective information on sites which generate, transport, store, treat and/or dispose of hazardous waste as defined by the Resource Conservation and Recovery Act (RCRA). Transporters are individuals or entities that move hazardous waste from the generator offsite to a facility that can recycle, treat, store, or dispose of the waste. TSDFs treat, store, or dispose of the waste.

Date of Government Version: 03/23/2020	Source: Environmental Protection Agency
Date Data Arrived at EDR: 03/25/2020	Telephone: (415) 495-8895
Date Made Active in Reports: 05/21/2020	Last EDR Contact: 06/22/2020
Number of Days to Update: 57	Next Scheduled EDR Contact: 10/05/2020
	Data Release Frequency: Quarterly

## ***Federal RCRA generators list***

RCRA-LQG: RCRA - Large Quantity Generators

RCRAInfo is EPA's comprehensive information system, providing access to data supporting the Resource Conservation and Recovery Act (RCRA) of 1976 and the Hazardous and Solid Waste Amendments (HSWA) of 1984. The database includes selective information on sites which generate, transport, store, treat and/or dispose of hazardous waste as defined by the Resource Conservation and Recovery Act (RCRA). Large quantity generators (LQGs) generate over 1,000 kilograms (kg) of hazardous waste, or over 1 kg of acutely hazardous waste per month.

Date of Government Version: 03/23/2020	Source: Environmental Protection Agency
Date Data Arrived at EDR: 03/25/2020	Telephone: (415) 495-8895
Date Made Active in Reports: 05/21/2020	Last EDR Contact: 06/22/2020
Number of Days to Update: 57	Next Scheduled EDR Contact: 10/05/2020
	Data Release Frequency: Quarterly

# GOVERNMENT RECORDS SEARCHED / DATA CURRENCY TRACKING

## RCRA-SQG: RCRA - Small Quantity Generators

RCRAInfo is EPA's comprehensive information system, providing access to data supporting the Resource Conservation and Recovery Act (RCRA) of 1976 and the Hazardous and Solid Waste Amendments (HSWA) of 1984. The database includes selective information on sites which generate, transport, store, treat and/or dispose of hazardous waste as defined by the Resource Conservation and Recovery Act (RCRA). Small quantity generators (SQGs) generate between 100 kg and 1,000 kg of hazardous waste per month.

Date of Government Version: 03/23/2020	Source: Environmental Protection Agency
Date Data Arrived at EDR: 03/25/2020	Telephone: (415) 495-8895
Date Made Active in Reports: 05/21/2020	Last EDR Contact: 06/22/2020
Number of Days to Update: 57	Next Scheduled EDR Contact: 10/05/2020
	Data Release Frequency: Quarterly

## RCRA-VSQG: RCRA - Very Small Quantity Generators (Formerly Conditionally Exempt Small Quantity Generators)

RCRAInfo is EPA's comprehensive information system, providing access to data supporting the Resource Conservation and Recovery Act (RCRA) of 1976 and the Hazardous and Solid Waste Amendments (HSWA) of 1984. The database includes selective information on sites which generate, transport, store, treat and/or dispose of hazardous waste as defined by the Resource Conservation and Recovery Act (RCRA). Very small quantity generators (VSQGs) generate less than 100 kg of hazardous waste, or less than 1 kg of acutely hazardous waste per month.

Date of Government Version: 03/23/2020	Source: Environmental Protection Agency
Date Data Arrived at EDR: 03/25/2020	Telephone: (415) 495-8895
Date Made Active in Reports: 05/21/2020	Last EDR Contact: 06/22/2020
Number of Days to Update: 57	Next Scheduled EDR Contact: 10/05/2020
	Data Release Frequency: Quarterly

## ***Federal institutional controls / engineering controls registries***

### LUCIS: Land Use Control Information System

LUCIS contains records of land use control information pertaining to the former Navy Base Realignment and Closure properties.

Date of Government Version: 05/15/2020	Source: Department of the Navy
Date Data Arrived at EDR: 05/19/2020	Telephone: 843-820-7326
Date Made Active in Reports: 06/18/2020	Last EDR Contact: 08/04/2020
Number of Days to Update: 30	Next Scheduled EDR Contact: 11/23/2020
	Data Release Frequency: Varies

### US ENG CONTROLS: Engineering Controls Sites List

A listing of sites with engineering controls in place. Engineering controls include various forms of caps, building foundations, liners, and treatment methods to create pathway elimination for regulated substances to enter environmental media or effect human health.

Date of Government Version: 02/13/2020	Source: Environmental Protection Agency
Date Data Arrived at EDR: 02/20/2020	Telephone: 703-603-0695
Date Made Active in Reports: 05/15/2020	Last EDR Contact: 05/15/2020
Number of Days to Update: 85	Next Scheduled EDR Contact: 09/07/2020
	Data Release Frequency: Varies

### US INST CONTROLS: Institutional Controls Sites List

A listing of sites with institutional controls in place. Institutional controls include administrative measures, such as groundwater use restrictions, construction restrictions, property use restrictions, and post remediation care requirements intended to prevent exposure to contaminants remaining on site. Deed restrictions are generally required as part of the institutional controls.

Date of Government Version: 02/13/2020	Source: Environmental Protection Agency
Date Data Arrived at EDR: 02/20/2020	Telephone: 703-603-0695
Date Made Active in Reports: 05/15/2020	Last EDR Contact: 05/15/2020
Number of Days to Update: 85	Next Scheduled EDR Contact: 09/07/2020
	Data Release Frequency: Varies

# GOVERNMENT RECORDS SEARCHED / DATA CURRENCY TRACKING

## **Federal ERNS list**

ERNS: Emergency Response Notification System

Emergency Response Notification System. ERNS records and stores information on reported releases of oil and hazardous substances.

Date of Government Version: 03/22/2020

Date Data Arrived at EDR: 03/24/2020

Date Made Active in Reports: 06/18/2020

Number of Days to Update: 86

Source: National Response Center, United States Coast Guard

Telephone: 202-267-2180

Last EDR Contact: 06/22/2020

Next Scheduled EDR Contact: 10/05/2020

Data Release Frequency: Quarterly

## **State- and tribal - equivalent NPL**

RESPONSE: State Response Sites

Identifies confirmed release sites where DTSC is involved in remediation, either in a lead or oversight capacity.

These confirmed release sites are generally high-priority and high potential risk.

Date of Government Version: 04/27/2020

Date Data Arrived at EDR: 04/28/2020

Date Made Active in Reports: 07/13/2020

Number of Days to Update: 76

Source: Department of Toxic Substances Control

Telephone: 916-323-3400

Last EDR Contact: 07/27/2020

Next Scheduled EDR Contact: 11/09/2020

Data Release Frequency: Quarterly

## **State- and tribal - equivalent CERCLIS**

ENVIROSTOR: EnviroStor Database

The Department of Toxic Substances Control's (DTSC's) Site Mitigation and Brownfields Reuse Program's (SMBRP's) EnviroStor database identifies sites that have known contamination or sites for which there may be reasons to investigate further. The database includes the following site types: Federal Superfund sites (National Priorities List (NPL)); State Response, including Military Facilities and State Superfund; Voluntary Cleanup; and School sites. EnviroStor provides similar information to the information that was available in CalSites, and provides additional site information, including, but not limited to, identification of formerly-contaminated properties that have been released for reuse, properties where environmental deed restrictions have been recorded to prevent inappropriate land uses, and risk characterization information that is used to assess potential impacts to public health and the environment at contaminated sites.

Date of Government Version: 04/27/2020

Date Data Arrived at EDR: 04/28/2020

Date Made Active in Reports: 07/13/2020

Number of Days to Update: 76

Source: Department of Toxic Substances Control

Telephone: 916-323-3400

Last EDR Contact: 07/27/2020

Next Scheduled EDR Contact: 11/09/2020

Data Release Frequency: Quarterly

## **State and tribal landfill and/or solid waste disposal site lists**

SWF/LF (SWIS): Solid Waste Information System

Active, Closed and Inactive Landfills. SWF/LF records typically contain an inventory of solid waste disposal facilities or landfills. These may be active or inactive facilities or open dumps that failed to meet RCRA Section 4004 criteria for solid waste landfills or disposal sites.

Date of Government Version: 05/11/2020

Date Data Arrived at EDR: 05/12/2020

Date Made Active in Reports: 07/27/2020

Number of Days to Update: 76

Source: Department of Resources Recycling and Recovery

Telephone: 916-341-6320

Last EDR Contact: 08/10/2020

Next Scheduled EDR Contact: 11/23/2020

Data Release Frequency: Quarterly

## **State and tribal leaking storage tank lists**

# GOVERNMENT RECORDS SEARCHED / DATA CURRENCY TRACKING

## LUST REG 3: Leaking Underground Storage Tank Database

Leaking Underground Storage Tank locations. Monterey, San Benito, San Luis Obispo, Santa Barbara, Santa Cruz counties.

Date of Government Version: 05/19/2003	Source: California Regional Water Quality Control Board Central Coast Region (3)
Date Data Arrived at EDR: 05/19/2003	Telephone: 805-542-4786
Date Made Active in Reports: 06/02/2003	Last EDR Contact: 07/18/2011
Number of Days to Update: 14	Next Scheduled EDR Contact: 10/31/2011
	Data Release Frequency: No Update Planned

## LUST REG 4: Underground Storage Tank Leak List

Los Angeles, Ventura counties. For more current information, please refer to the State Water Resources Control Board's LUST database.

Date of Government Version: 09/07/2004	Source: California Regional Water Quality Control Board Los Angeles Region (4)
Date Data Arrived at EDR: 09/07/2004	Telephone: 213-576-6710
Date Made Active in Reports: 10/12/2004	Last EDR Contact: 09/06/2011
Number of Days to Update: 35	Next Scheduled EDR Contact: 12/19/2011
	Data Release Frequency: No Update Planned

## LUST REG 5: Leaking Underground Storage Tank Database

Leaking Underground Storage Tank locations. Alameda, Alpine, Amador, Butte, Colusa, Contra Costa, Calveras, El Dorado, Fresno, Glenn, Kern, Kings, Lake, Lassen, Madera, Mariposa, Merced, Modoc, Napa, Nevada, Placer, Plumas, Sacramento, San Joaquin, Shasta, Solano, Stanislaus, Sutter, Tehama, Tulare, Tuolumne, Yolo, Yuba counties.

Date of Government Version: 07/01/2008	Source: California Regional Water Quality Control Board Central Valley Region (5)
Date Data Arrived at EDR: 07/22/2008	Telephone: 916-464-4834
Date Made Active in Reports: 07/31/2008	Last EDR Contact: 07/01/2011
Number of Days to Update: 9	Next Scheduled EDR Contact: 10/17/2011
	Data Release Frequency: No Update Planned

## LUST REG 9: Leaking Underground Storage Tank Report

Orange, Riverside, San Diego counties. For more current information, please refer to the State Water Resources Control Board's LUST database.

Date of Government Version: 03/01/2001	Source: California Regional Water Quality Control Board San Diego Region (9)
Date Data Arrived at EDR: 04/23/2001	Telephone: 858-637-5595
Date Made Active in Reports: 05/21/2001	Last EDR Contact: 09/26/2011
Number of Days to Update: 28	Next Scheduled EDR Contact: 01/09/2012
	Data Release Frequency: No Update Planned

## LUST REG 8: Leaking Underground Storage Tanks

California Regional Water Quality Control Board Santa Ana Region (8). For more current information, please refer to the State Water Resources Control Board's LUST database.

Date of Government Version: 02/14/2005	Source: California Regional Water Quality Control Board Santa Ana Region (8)
Date Data Arrived at EDR: 02/15/2005	Telephone: 909-782-4496
Date Made Active in Reports: 03/28/2005	Last EDR Contact: 08/15/2011
Number of Days to Update: 41	Next Scheduled EDR Contact: 11/28/2011
	Data Release Frequency: No Update Planned

## LUST REG 7: Leaking Underground Storage Tank Case Listing

Leaking Underground Storage Tank locations. Imperial, Riverside, San Diego, Santa Barbara counties.

Date of Government Version: 02/26/2004	Source: California Regional Water Quality Control Board Colorado River Basin Region (7)
Date Data Arrived at EDR: 02/26/2004	Telephone: 760-776-8943
Date Made Active in Reports: 03/24/2004	Last EDR Contact: 08/01/2011
Number of Days to Update: 27	Next Scheduled EDR Contact: 11/14/2011
	Data Release Frequency: No Update Planned

# GOVERNMENT RECORDS SEARCHED / DATA CURRENCY TRACKING

## LUST REG 6V: Leaking Underground Storage Tank Case Listing

Leaking Underground Storage Tank locations. Inyo, Kern, Los Angeles, Mono, San Bernardino counties.

Date of Government Version: 06/07/2005  
Date Data Arrived at EDR: 06/07/2005  
Date Made Active in Reports: 06/29/2005  
Number of Days to Update: 22

Source: California Regional Water Quality Control Board Victorville Branch Office (6)  
Telephone: 760-241-7365  
Last EDR Contact: 09/12/2011  
Next Scheduled EDR Contact: 12/26/2011  
Data Release Frequency: No Update Planned

## LUST REG 1: Active Toxic Site Investigation

Del Norte, Humboldt, Lake, Mendocino, Modoc, Siskiyou, Sonoma, Trinity counties. For more current information, please refer to the State Water Resources Control Board's LUST database.

Date of Government Version: 02/01/2001  
Date Data Arrived at EDR: 02/28/2001  
Date Made Active in Reports: 03/29/2001  
Number of Days to Update: 29

Source: California Regional Water Quality Control Board North Coast (1)  
Telephone: 707-570-3769  
Last EDR Contact: 08/01/2011  
Next Scheduled EDR Contact: 11/14/2011  
Data Release Frequency: No Update Planned

## LUST REG 2: Fuel Leak List

Leaking Underground Storage Tank locations. Alameda, Contra Costa, Marin, Napa, San Francisco, San Mateo, Santa Clara, Solano, Sonoma counties.

Date of Government Version: 09/30/2004  
Date Data Arrived at EDR: 10/20/2004  
Date Made Active in Reports: 11/19/2004  
Number of Days to Update: 30

Source: California Regional Water Quality Control Board San Francisco Bay Region (2)  
Telephone: 510-622-2433  
Last EDR Contact: 09/19/2011  
Next Scheduled EDR Contact: 01/02/2012  
Data Release Frequency: No Update Planned

## LUST: Leaking Underground Fuel Tank Report (GEOTRACKER)

Leaking Underground Storage Tank (LUST) Sites included in GeoTracker. GeoTracker is the Water Boards data management system for sites that impact, or have the potential to impact, water quality in California, with emphasis on groundwater.

Date of Government Version: 05/13/2020  
Date Data Arrived at EDR: 05/13/2020  
Date Made Active in Reports: 05/15/2020  
Number of Days to Update: 2

Source: State Water Resources Control Board  
Telephone: see region list  
Last EDR Contact: 06/09/2020  
Next Scheduled EDR Contact: 09/21/2020  
Data Release Frequency: Quarterly

## LUST REG 6L: Leaking Underground Storage Tank Case Listing

For more current information, please refer to the State Water Resources Control Board's LUST database.

Date of Government Version: 09/09/2003  
Date Data Arrived at EDR: 09/10/2003  
Date Made Active in Reports: 10/07/2003  
Number of Days to Update: 27

Source: California Regional Water Quality Control Board Lahontan Region (6)  
Telephone: 530-542-5572  
Last EDR Contact: 09/12/2011  
Next Scheduled EDR Contact: 12/26/2011  
Data Release Frequency: No Update Planned

## INDIAN LUST R10: Leaking Underground Storage Tanks on Indian Land

LUSTs on Indian land in Alaska, Idaho, Oregon and Washington.

Date of Government Version: 04/14/2020  
Date Data Arrived at EDR: 05/20/2020  
Date Made Active in Reports: 08/12/2020  
Number of Days to Update: 84

Source: EPA Region 10  
Telephone: 206-553-2857  
Last EDR Contact: 07/24/2020  
Next Scheduled EDR Contact: 11/02/2020  
Data Release Frequency: Varies

## INDIAN LUST R4: Leaking Underground Storage Tanks on Indian Land

LUSTs on Indian land in Florida, Mississippi and North Carolina.

# GOVERNMENT RECORDS SEARCHED / DATA CURRENCY TRACKING

Date of Government Version: 04/14/2020	Source: EPA Region 4
Date Data Arrived at EDR: 05/26/2020	Telephone: 404-562-8677
Date Made Active in Reports: 08/12/2020	Last EDR Contact: 07/24/2020
Number of Days to Update: 78	Next Scheduled EDR Contact: 11/02/2020
	Data Release Frequency: Varies

INDIAN LUST R5: Leaking Underground Storage Tanks on Indian Land  
Leaking underground storage tanks located on Indian Land in Michigan, Minnesota and Wisconsin.

Date of Government Version: 04/14/2020	Source: EPA, Region 5
Date Data Arrived at EDR: 05/20/2020	Telephone: 312-886-7439
Date Made Active in Reports: 08/12/2020	Last EDR Contact: 07/24/2020
Number of Days to Update: 84	Next Scheduled EDR Contact: 11/02/2020
	Data Release Frequency: Varies

INDIAN LUST R1: Leaking Underground Storage Tanks on Indian Land  
A listing of leaking underground storage tank locations on Indian Land.

Date of Government Version: 04/29/2020	Source: EPA Region 1
Date Data Arrived at EDR: 05/20/2020	Telephone: 617-918-1313
Date Made Active in Reports: 08/12/2020	Last EDR Contact: 07/24/2020
Number of Days to Update: 84	Next Scheduled EDR Contact: 11/02/2020
	Data Release Frequency: Varies

INDIAN LUST R6: Leaking Underground Storage Tanks on Indian Land  
LUSTs on Indian land in New Mexico and Oklahoma.

Date of Government Version: 04/08/2020	Source: EPA Region 6
Date Data Arrived at EDR: 05/20/2020	Telephone: 214-665-6597
Date Made Active in Reports: 08/12/2020	Last EDR Contact: 07/24/2020
Number of Days to Update: 84	Next Scheduled EDR Contact: 11/02/2020
	Data Release Frequency: Varies

INDIAN LUST R7: Leaking Underground Storage Tanks on Indian Land  
LUSTs on Indian land in Iowa, Kansas, and Nebraska

Date of Government Version: 04/15/2020	Source: EPA Region 7
Date Data Arrived at EDR: 05/20/2020	Telephone: 913-551-7003
Date Made Active in Reports: 08/12/2020	Last EDR Contact: 07/24/2020
Number of Days to Update: 84	Next Scheduled EDR Contact: 11/02/2020
	Data Release Frequency: Varies

INDIAN LUST R8: Leaking Underground Storage Tanks on Indian Land  
LUSTs on Indian land in Colorado, Montana, North Dakota, South Dakota, Utah and Wyoming.

Date of Government Version: 04/14/2020	Source: EPA Region 8
Date Data Arrived at EDR: 05/20/2020	Telephone: 303-312-6271
Date Made Active in Reports: 08/12/2020	Last EDR Contact: 07/24/2020
Number of Days to Update: 84	Next Scheduled EDR Contact: 11/02/2020
	Data Release Frequency: Varies

INDIAN LUST R9: Leaking Underground Storage Tanks on Indian Land  
LUSTs on Indian land in Arizona, California, New Mexico and Nevada

Date of Government Version: 04/08/2020	Source: Environmental Protection Agency
Date Data Arrived at EDR: 05/20/2020	Telephone: 415-972-3372
Date Made Active in Reports: 08/12/2020	Last EDR Contact: 07/24/2020
Number of Days to Update: 84	Next Scheduled EDR Contact: 11/02/2020
	Data Release Frequency: Varies

# GOVERNMENT RECORDS SEARCHED / DATA CURRENCY TRACKING

## CPS-SLIC: Statewide SLIC Cases (GEOTRACKER)

Cleanup Program Sites (CPS; also known as Site Cleanups [SC] and formerly known as Spills, Leaks, Investigations, and Cleanups [SLIC] sites) included in GeoTracker. GeoTracker is the Water Boards data management system for sites that impact, or have the potential to impact, water quality in California, with emphasis on groundwater.

Date of Government Version: 05/13/2020	Source: State Water Resources Control Board
Date Data Arrived at EDR: 05/13/2020	Telephone: 866-480-1028
Date Made Active in Reports: 05/14/2020	Last EDR Contact: 06/09/2020
Number of Days to Update: 1	Next Scheduled EDR Contact: 09/21/2020
	Data Release Frequency: Varies

## SLIC REG 1: Active Toxic Site Investigations

The SLIC (Spills, Leaks, Investigations and Cleanup) program is designed to protect and restore water quality from spills, leaks, and similar discharges.

Date of Government Version: 04/03/2003	Source: California Regional Water Quality Control Board, North Coast Region (1)
Date Data Arrived at EDR: 04/07/2003	Telephone: 707-576-2220
Date Made Active in Reports: 04/25/2003	Last EDR Contact: 08/01/2011
Number of Days to Update: 18	Next Scheduled EDR Contact: 11/14/2011
	Data Release Frequency: No Update Planned

## SLIC REG 2: Spills, Leaks, Investigation & Cleanup Cost Recovery Listing

The SLIC (Spills, Leaks, Investigations and Cleanup) program is designed to protect and restore water quality from spills, leaks, and similar discharges.

Date of Government Version: 09/30/2004	Source: Regional Water Quality Control Board San Francisco Bay Region (2)
Date Data Arrived at EDR: 10/20/2004	Telephone: 510-286-0457
Date Made Active in Reports: 11/19/2004	Last EDR Contact: 09/19/2011
Number of Days to Update: 30	Next Scheduled EDR Contact: 01/02/2012
	Data Release Frequency: No Update Planned

## SLIC REG 3: Spills, Leaks, Investigation & Cleanup Cost Recovery Listing

The SLIC (Spills, Leaks, Investigations and Cleanup) program is designed to protect and restore water quality from spills, leaks, and similar discharges.

Date of Government Version: 05/18/2006	Source: California Regional Water Quality Control Board Central Coast Region (3)
Date Data Arrived at EDR: 05/18/2006	Telephone: 805-549-3147
Date Made Active in Reports: 06/15/2006	Last EDR Contact: 07/18/2011
Number of Days to Update: 28	Next Scheduled EDR Contact: 10/31/2011
	Data Release Frequency: No Update Planned

## SLIC REG 4: Spills, Leaks, Investigation & Cleanup Cost Recovery Listing

The SLIC (Spills, Leaks, Investigations and Cleanup) program is designed to protect and restore water quality from spills, leaks, and similar discharges.

Date of Government Version: 11/17/2004	Source: Region Water Quality Control Board Los Angeles Region (4)
Date Data Arrived at EDR: 11/18/2004	Telephone: 213-576-6600
Date Made Active in Reports: 01/04/2005	Last EDR Contact: 07/01/2011
Number of Days to Update: 47	Next Scheduled EDR Contact: 10/17/2011
	Data Release Frequency: No Update Planned

## SLIC REG 5: Spills, Leaks, Investigation & Cleanup Cost Recovery Listing

The SLIC (Spills, Leaks, Investigations and Cleanup) program is designed to protect and restore water quality from spills, leaks, and similar discharges.

Date of Government Version: 04/01/2005	Source: Regional Water Quality Control Board Central Valley Region (5)
Date Data Arrived at EDR: 04/05/2005	Telephone: 916-464-3291
Date Made Active in Reports: 04/21/2005	Last EDR Contact: 09/12/2011
Number of Days to Update: 16	Next Scheduled EDR Contact: 12/26/2011
	Data Release Frequency: No Update Planned

# GOVERNMENT RECORDS SEARCHED / DATA CURRENCY TRACKING

## SLIC REG 6V: Spills, Leaks, Investigation & Cleanup Cost Recovery Listing

The SLIC (Spills, Leaks, Investigations and Cleanup) program is designed to protect and restore water quality from spills, leaks, and similar discharges.

Date of Government Version: 05/24/2005  
Date Data Arrived at EDR: 05/25/2005  
Date Made Active in Reports: 06/16/2005  
Number of Days to Update: 22

Source: Regional Water Quality Control Board, Victorville Branch  
Telephone: 619-241-6583  
Last EDR Contact: 08/15/2011  
Next Scheduled EDR Contact: 11/28/2011  
Data Release Frequency: No Update Planned

## SLIC REG 6L: SLIC Sites

The SLIC (Spills, Leaks, Investigations and Cleanup) program is designed to protect and restore water quality from spills, leaks, and similar discharges.

Date of Government Version: 09/07/2004  
Date Data Arrived at EDR: 09/07/2004  
Date Made Active in Reports: 10/12/2004  
Number of Days to Update: 35

Source: California Regional Water Quality Control Board, Lahontan Region  
Telephone: 530-542-5574  
Last EDR Contact: 08/15/2011  
Next Scheduled EDR Contact: 11/28/2011  
Data Release Frequency: No Update Planned

## SLIC REG 7: SLIC List

The SLIC (Spills, Leaks, Investigations and Cleanup) program is designed to protect and restore water quality from spills, leaks, and similar discharges.

Date of Government Version: 11/24/2004  
Date Data Arrived at EDR: 11/29/2004  
Date Made Active in Reports: 01/04/2005  
Number of Days to Update: 36

Source: California Regional Quality Control Board, Colorado River Basin Region  
Telephone: 760-346-7491  
Last EDR Contact: 08/01/2011  
Next Scheduled EDR Contact: 11/14/2011  
Data Release Frequency: No Update Planned

## SLIC REG 8: Spills, Leaks, Investigation & Cleanup Cost Recovery Listing

The SLIC (Spills, Leaks, Investigations and Cleanup) program is designed to protect and restore water quality from spills, leaks, and similar discharges.

Date of Government Version: 04/03/2008  
Date Data Arrived at EDR: 04/03/2008  
Date Made Active in Reports: 04/14/2008  
Number of Days to Update: 11

Source: California Region Water Quality Control Board Santa Ana Region (8)  
Telephone: 951-782-3298  
Last EDR Contact: 09/12/2011  
Next Scheduled EDR Contact: 12/26/2011  
Data Release Frequency: No Update Planned

## SLIC REG 9: Spills, Leaks, Investigation & Cleanup Cost Recovery Listing

The SLIC (Spills, Leaks, Investigations and Cleanup) program is designed to protect and restore water quality from spills, leaks, and similar discharges.

Date of Government Version: 09/10/2007  
Date Data Arrived at EDR: 09/11/2007  
Date Made Active in Reports: 09/28/2007  
Number of Days to Update: 17

Source: California Regional Water Quality Control Board San Diego Region (9)  
Telephone: 858-467-2980  
Last EDR Contact: 08/08/2011  
Next Scheduled EDR Contact: 11/21/2011  
Data Release Frequency: No Update Planned

## **State and tribal registered storage tank lists**

### FEMA UST: Underground Storage Tank Listing

A listing of all FEMA owned underground storage tanks.

Date of Government Version: 02/01/2020  
Date Data Arrived at EDR: 03/19/2020  
Date Made Active in Reports: 06/09/2020  
Number of Days to Update: 82

Source: FEMA  
Telephone: 202-646-5797  
Last EDR Contact: 07/06/2020  
Next Scheduled EDR Contact: 10/19/2020  
Data Release Frequency: Varies



# GOVERNMENT RECORDS SEARCHED / DATA CURRENCY TRACKING

## UST: Active UST Facilities

Active UST facilities gathered from the local regulatory agencies

Date of Government Version: 03/09/2020	Source: SWRCB
Date Data Arrived at EDR: 03/10/2020	Telephone: 916-341-5851
Date Made Active in Reports: 05/20/2020	Last EDR Contact: 06/09/2020
Number of Days to Update: 71	Next Scheduled EDR Contact: 09/21/2020
	Data Release Frequency: Semi-Annually

## MILITARY UST SITES: Military UST Sites (GEOTRACKER)

Military ust sites

Date of Government Version: 05/13/2020	Source: State Water Resources Control Board
Date Data Arrived at EDR: 05/13/2020	Telephone: 866-480-1028
Date Made Active in Reports: 05/15/2020	Last EDR Contact: 06/09/2020
Number of Days to Update: 2	Next Scheduled EDR Contact: 09/21/2020
	Data Release Frequency: Varies

## UST CLOSURE: Proposed Closure of Underground Storage Tank (UST) Cases

UST cases that are being considered for closure by either the State Water Resources Control Board or the Executive Director have been posted for a 60-day public comment period. UST Case Closures being proposed for consideration by the State Water Resources Control Board. These are primarily UST cases that meet closure criteria under the decisional framework in State Water Board Resolution No. 92-49 and other Board orders. UST Case Closures proposed for consideration by the Executive Director pursuant to State Water Board Resolution No. 2012-0061. These are cases that meet the criteria of the Low-Threat UST Case Closure Policy. UST Case Closure Review Denials and Approved Orders.

Date of Government Version: 03/09/2020	Source: State Water Resources Control Board
Date Data Arrived at EDR: 03/11/2020	Telephone: 916-327-7844
Date Made Active in Reports: 05/26/2020	Last EDR Contact: 06/09/2020
Number of Days to Update: 76	Next Scheduled EDR Contact: 09/21/2020
	Data Release Frequency: Varies

## AST: Aboveground Petroleum Storage Tank Facilities

A listing of aboveground storage tank petroleum storage tank locations.

Date of Government Version: 07/06/2016	Source: California Environmental Protection Agency
Date Data Arrived at EDR: 07/12/2016	Telephone: 916-327-5092
Date Made Active in Reports: 09/19/2016	Last EDR Contact: 06/10/2020
Number of Days to Update: 69	Next Scheduled EDR Contact: 09/28/2020
	Data Release Frequency: Varies

## INDIAN UST R7: Underground Storage Tanks on Indian Land

The Indian Underground Storage Tank (UST) database provides information about underground storage tanks on Indian land in EPA Region 7 (Iowa, Kansas, Missouri, Nebraska, and 9 Tribal Nations).

Date of Government Version: 04/03/2020	Source: EPA Region 7
Date Data Arrived at EDR: 05/20/2020	Telephone: 913-551-7003
Date Made Active in Reports: 08/12/2020	Last EDR Contact: 07/24/2020
Number of Days to Update: 84	Next Scheduled EDR Contact: 11/02/2020
	Data Release Frequency: Varies

## INDIAN UST R1: Underground Storage Tanks on Indian Land

The Indian Underground Storage Tank (UST) database provides information about underground storage tanks on Indian land in EPA Region 1 (Connecticut, Maine, Massachusetts, New Hampshire, Rhode Island, Vermont and ten Tribal Nations).

Date of Government Version: 04/29/2020	Source: EPA, Region 1
Date Data Arrived at EDR: 05/20/2020	Telephone: 617-918-1313
Date Made Active in Reports: 08/12/2020	Last EDR Contact: 07/24/2020
Number of Days to Update: 84	Next Scheduled EDR Contact: 11/02/2020
	Data Release Frequency: Varies

# GOVERNMENT RECORDS SEARCHED / DATA CURRENCY TRACKING

## INDIAN UST R5: Underground Storage Tanks on Indian Land

The Indian Underground Storage Tank (UST) database provides information about underground storage tanks on Indian land in EPA Region 5 (Michigan, Minnesota and Wisconsin and Tribal Nations).

Date of Government Version: 04/14/2020	Source: EPA Region 5
Date Data Arrived at EDR: 05/20/2020	Telephone: 312-886-6136
Date Made Active in Reports: 08/12/2020	Last EDR Contact: 07/24/2020
Number of Days to Update: 84	Next Scheduled EDR Contact: 11/02/2020
	Data Release Frequency: Varies

## INDIAN UST R4: Underground Storage Tanks on Indian Land

The Indian Underground Storage Tank (UST) database provides information about underground storage tanks on Indian land in EPA Region 4 (Alabama, Florida, Georgia, Kentucky, Mississippi, North Carolina, South Carolina, Tennessee and Tribal Nations)

Date of Government Version: 04/14/2020	Source: EPA Region 4
Date Data Arrived at EDR: 05/26/2020	Telephone: 404-562-9424
Date Made Active in Reports: 08/12/2020	Last EDR Contact: 07/24/2020
Number of Days to Update: 78	Next Scheduled EDR Contact: 11/02/2020
	Data Release Frequency: Varies

## INDIAN UST R9: Underground Storage Tanks on Indian Land

The Indian Underground Storage Tank (UST) database provides information about underground storage tanks on Indian land in EPA Region 9 (Arizona, California, Hawaii, Nevada, the Pacific Islands, and Tribal Nations).

Date of Government Version: 04/08/2020	Source: EPA Region 9
Date Data Arrived at EDR: 05/20/2020	Telephone: 415-972-3368
Date Made Active in Reports: 08/12/2020	Last EDR Contact: 07/23/2020
Number of Days to Update: 84	Next Scheduled EDR Contact: 11/01/2020
	Data Release Frequency: Varies

## INDIAN UST R10: Underground Storage Tanks on Indian Land

The Indian Underground Storage Tank (UST) database provides information about underground storage tanks on Indian land in EPA Region 10 (Alaska, Idaho, Oregon, Washington, and Tribal Nations).

Date of Government Version: 04/14/2020	Source: EPA Region 10
Date Data Arrived at EDR: 05/20/2020	Telephone: 206-553-2857
Date Made Active in Reports: 08/12/2020	Last EDR Contact: 07/24/2020
Number of Days to Update: 84	Next Scheduled EDR Contact: 11/02/2020
	Data Release Frequency: Varies

## INDIAN UST R6: Underground Storage Tanks on Indian Land

The Indian Underground Storage Tank (UST) database provides information about underground storage tanks on Indian land in EPA Region 6 (Louisiana, Arkansas, Oklahoma, New Mexico, Texas and 65 Tribes).

Date of Government Version: 04/08/2020	Source: EPA Region 6
Date Data Arrived at EDR: 05/20/2020	Telephone: 214-665-7591
Date Made Active in Reports: 08/12/2020	Last EDR Contact: 07/24/2020
Number of Days to Update: 84	Next Scheduled EDR Contact: 11/02/2020
	Data Release Frequency: Varies

## INDIAN UST R8: Underground Storage Tanks on Indian Land

The Indian Underground Storage Tank (UST) database provides information about underground storage tanks on Indian land in EPA Region 8 (Colorado, Montana, North Dakota, South Dakota, Utah, Wyoming and 27 Tribal Nations).

Date of Government Version: 04/14/2020	Source: EPA Region 8
Date Data Arrived at EDR: 05/20/2020	Telephone: 303-312-6137
Date Made Active in Reports: 08/13/2020	Last EDR Contact: 07/24/2020
Number of Days to Update: 85	Next Scheduled EDR Contact: 11/02/2020
	Data Release Frequency: Varies

# GOVERNMENT RECORDS SEARCHED / DATA CURRENCY TRACKING

## ***State and tribal voluntary cleanup sites***

### INDIAN VCP R7: Voluntary Cleanup Priority Listing

A listing of voluntary cleanup priority sites located on Indian Land located in Region 7.

Date of Government Version: 03/20/2008	Source: EPA, Region 7
Date Data Arrived at EDR: 04/22/2008	Telephone: 913-551-7365
Date Made Active in Reports: 05/19/2008	Last EDR Contact: 04/20/2009
Number of Days to Update: 27	Next Scheduled EDR Contact: 07/20/2009
	Data Release Frequency: Varies

### INDIAN VCP R1: Voluntary Cleanup Priority Listing

A listing of voluntary cleanup priority sites located on Indian Land located in Region 1.

Date of Government Version: 07/27/2015	Source: EPA, Region 1
Date Data Arrived at EDR: 09/29/2015	Telephone: 617-918-1102
Date Made Active in Reports: 02/18/2016	Last EDR Contact: 06/17/2020
Number of Days to Update: 142	Next Scheduled EDR Contact: 10/05/2020
	Data Release Frequency: Varies

### VCP: Voluntary Cleanup Program Properties

Contains low threat level properties with either confirmed or unconfirmed releases and the project proponents have request that DTSC oversee investigation and/or cleanup activities and have agreed to provide coverage for DTSC's costs.

Date of Government Version: 04/27/2020	Source: Department of Toxic Substances Control
Date Data Arrived at EDR: 04/28/2020	Telephone: 916-323-3400
Date Made Active in Reports: 07/13/2020	Last EDR Contact: 07/27/2020
Number of Days to Update: 76	Next Scheduled EDR Contact: 11/09/2020
	Data Release Frequency: Quarterly

## ***State and tribal Brownfields sites***

### BROWNFIELDS: Considered Brownfields Sites Listing

A listing of sites the SWRCB considers to be Brownfields since these are sites have come to them through the MOA Process.

Date of Government Version: 03/23/2020	Source: State Water Resources Control Board
Date Data Arrived at EDR: 03/24/2020	Telephone: 916-323-7905
Date Made Active in Reports: 06/05/2020	Last EDR Contact: 06/22/2020
Number of Days to Update: 73	Next Scheduled EDR Contact: 10/05/2020
	Data Release Frequency: Quarterly

## **ADDITIONAL ENVIRONMENTAL RECORDS**

### ***Local Brownfield lists***

### US BROWNFIELDS: A Listing of Brownfields Sites

Brownfields are real property, the expansion, redevelopment, or reuse of which may be complicated by the presence or potential presence of a hazardous substance, pollutant, or contaminant. Cleaning up and reinvesting in these properties takes development pressures off of undeveloped, open land, and both improves and protects the environment. Assessment, Cleanup and Redevelopment Exchange System (ACRES) stores information reported by EPA Brownfields grant recipients on brownfields properties assessed or cleaned up with grant funding as well as information on Targeted Brownfields Assessments performed by EPA Regions. A listing of ACRES Brownfield sites is obtained from Cleanups in My Community. Cleanups in My Community provides information on Brownfields properties for which information is reported back to EPA, as well as areas served by Brownfields grant programs.

Date of Government Version: 06/01/2020	Source: Environmental Protection Agency
Date Data Arrived at EDR: 06/02/2020	Telephone: 202-566-2777
Date Made Active in Reports: 06/09/2020	Last EDR Contact: 06/02/2020
Number of Days to Update: 7	Next Scheduled EDR Contact: 09/28/2020
	Data Release Frequency: Semi-Annually

# GOVERNMENT RECORDS SEARCHED / DATA CURRENCY TRACKING

## **Local Lists of Landfill / Solid Waste Disposal Sites**

### **WMUDS/SWAT: Waste Management Unit Database**

Waste Management Unit Database System. WMUDS is used by the State Water Resources Control Board staff and the Regional Water Quality Control Boards for program tracking and inventory of waste management units. WMUDS is composed of the following databases: Facility Information, Scheduled Inspections Information, Waste Management Unit Information, SWAT Program Information, SWAT Report Summary Information, SWAT Report Summary Data, Chapter 15 (formerly Subchapter 15) Information, Chapter 15 Monitoring Parameters, TPCA Program Information, RCRA Program Information, Closure Information, and Interested Parties Information.

Date of Government Version: 04/01/2000	Source: State Water Resources Control Board
Date Data Arrived at EDR: 04/10/2000	Telephone: 916-227-4448
Date Made Active in Reports: 05/10/2000	Last EDR Contact: 07/21/2020
Number of Days to Update: 30	Next Scheduled EDR Contact: 11/09/2020
	Data Release Frequency: No Update Planned

### **SWRCY: Recycler Database**

A listing of recycling facilities in California.

Date of Government Version: 03/09/2020	Source: Department of Conservation
Date Data Arrived at EDR: 03/10/2020	Telephone: 916-323-3836
Date Made Active in Reports: 05/19/2020	Last EDR Contact: 06/09/2020
Number of Days to Update: 70	Next Scheduled EDR Contact: 09/21/2020
	Data Release Frequency: Quarterly

### **HAULERS: Registered Waste Tire Haulers Listing**

A listing of registered waste tire haulers.

Date of Government Version: 05/28/2020	Source: Integrated Waste Management Board
Date Data Arrived at EDR: 05/29/2020	Telephone: 916-341-6422
Date Made Active in Reports: 08/12/2020	Last EDR Contact: 08/04/2020
Number of Days to Update: 75	Next Scheduled EDR Contact: 11/23/2020
	Data Release Frequency: Varies

### **INDIAN ODI: Report on the Status of Open Dumps on Indian Lands**

Location of open dumps on Indian land.

Date of Government Version: 12/31/1998	Source: Environmental Protection Agency
Date Data Arrived at EDR: 12/03/2007	Telephone: 703-308-8245
Date Made Active in Reports: 01/24/2008	Last EDR Contact: 07/21/2020
Number of Days to Update: 52	Next Scheduled EDR Contact: 11/09/2020
	Data Release Frequency: Varies

### **ODI: Open Dump Inventory**

An open dump is defined as a disposal facility that does not comply with one or more of the Part 257 or Part 258 Subtitle D Criteria.

Date of Government Version: 06/30/1985	Source: Environmental Protection Agency
Date Data Arrived at EDR: 08/09/2004	Telephone: 800-424-9346
Date Made Active in Reports: 09/17/2004	Last EDR Contact: 06/09/2004
Number of Days to Update: 39	Next Scheduled EDR Contact: N/A
	Data Release Frequency: No Update Planned

### **DEBRIS REGION 9: Torres Martinez Reservation Illegal Dump Site Locations**

A listing of illegal dump sites location on the Torres Martinez Indian Reservation located in eastern Riverside County and northern Imperial County, California.

Date of Government Version: 01/12/2009	Source: EPA, Region 9
Date Data Arrived at EDR: 05/07/2009	Telephone: 415-947-4219
Date Made Active in Reports: 09/21/2009	Last EDR Contact: 07/14/2020
Number of Days to Update: 137	Next Scheduled EDR Contact: 11/02/2020
	Data Release Frequency: No Update Planned

# GOVERNMENT RECORDS SEARCHED / DATA CURRENCY TRACKING

## IHS OPEN DUMPS: Open Dumps on Indian Land

A listing of all open dumps located on Indian Land in the United States.

Date of Government Version: 04/01/2014	Source: Department of Health & Human Services, Indian Health Service
Date Data Arrived at EDR: 08/06/2014	Telephone: 301-443-1452
Date Made Active in Reports: 01/29/2015	Last EDR Contact: 07/31/2020
Number of Days to Update: 176	Next Scheduled EDR Contact: 11/09/2020
	Data Release Frequency: Varies

## Local Lists of Hazardous waste / Contaminated Sites

### US HIST CDL: National Clandestine Laboratory Register

A listing of clandestine drug lab locations that have been removed from the DEAs National Clandestine Laboratory Register.

Date of Government Version: 03/18/2020	Source: Drug Enforcement Administration
Date Data Arrived at EDR: 03/19/2020	Telephone: 202-307-1000
Date Made Active in Reports: 06/09/2020	Last EDR Contact: 05/18/2020
Number of Days to Update: 82	Next Scheduled EDR Contact: 09/07/2020
	Data Release Frequency: No Update Planned

### HIST CAL-SITES: Calsites Database

The Calsites database contains potential or confirmed hazardous substance release properties. In 1996, California EPA reevaluated and significantly reduced the number of sites in the Calsites database. No longer updated by the state agency. It has been replaced by ENVIROSTOR.

Date of Government Version: 08/08/2005	Source: Department of Toxic Substance Control
Date Data Arrived at EDR: 08/03/2006	Telephone: 916-323-3400
Date Made Active in Reports: 08/24/2006	Last EDR Contact: 02/23/2009
Number of Days to Update: 21	Next Scheduled EDR Contact: 05/25/2009
	Data Release Frequency: No Update Planned

### SCH: School Property Evaluation Program

This category contains proposed and existing school sites that are being evaluated by DTSC for possible hazardous materials contamination. In some cases, these properties may be listed in the CalSites category depending on the level of threat to public health and safety or the environment they pose.

Date of Government Version: 04/27/2020	Source: Department of Toxic Substances Control
Date Data Arrived at EDR: 04/28/2020	Telephone: 916-323-3400
Date Made Active in Reports: 07/13/2020	Last EDR Contact: 07/27/2020
Number of Days to Update: 76	Next Scheduled EDR Contact: 11/09/2020
	Data Release Frequency: Quarterly

### CDL: Clandestine Drug Labs

A listing of drug lab locations. Listing of a location in this database does not indicate that any illegal drug lab materials were or were not present there, and does not constitute a determination that the location either requires or does not require additional cleanup work.

Date of Government Version: 06/30/2019	Source: Department of Toxic Substances Control
Date Data Arrived at EDR: 05/28/2020	Telephone: 916-255-6504
Date Made Active in Reports: 08/12/2020	Last EDR Contact: 07/09/2020
Number of Days to Update: 76	Next Scheduled EDR Contact: 10/19/2020
	Data Release Frequency: Varies

### TOXIC PITS: Toxic Pits Cleanup Act Sites

Toxic PITS Cleanup Act Sites. TOXIC PITS identifies sites suspected of containing hazardous substances where cleanup has not yet been completed.

Date of Government Version: 07/01/1995	Source: State Water Resources Control Board
Date Data Arrived at EDR: 08/30/1995	Telephone: 916-227-4364
Date Made Active in Reports: 09/26/1995	Last EDR Contact: 01/26/2009
Number of Days to Update: 27	Next Scheduled EDR Contact: 04/27/2009
	Data Release Frequency: No Update Planned

# GOVERNMENT RECORDS SEARCHED / DATA CURRENCY TRACKING

## CERS HAZ WASTE: CERS HAZ WASTE

List of sites in the California Environmental Protection Agency (CalEPA) Regulated Site Portal which fall under the Hazardous Chemical Management, Hazardous Waste Onsite Treatment, Household Hazardous Waste Collection, Hazardous Waste Generator, and RCRA LQ HW Generator programs.

Date of Government Version: 04/20/2020	Source: CalEPA
Date Data Arrived at EDR: 04/21/2020	Telephone: 916-323-2514
Date Made Active in Reports: 07/13/2020	Last EDR Contact: 07/21/2020
Number of Days to Update: 83	Next Scheduled EDR Contact: 11/02/2020
	Data Release Frequency: Quarterly

## US CDL: Clandestine Drug Labs

A listing of clandestine drug lab locations. The U.S. Department of Justice ("the Department") provides this web site as a public service. It contains addresses of some locations where law enforcement agencies reported they found chemicals or other items that indicated the presence of either clandestine drug laboratories or dumpsites. In most cases, the source of the entries is not the Department, and the Department has not verified the entry and does not guarantee its accuracy. Members of the public must verify the accuracy of all entries by, for example, contacting local law enforcement and local health departments.

Date of Government Version: 03/18/2020	Source: Drug Enforcement Administration
Date Data Arrived at EDR: 03/19/2020	Telephone: 202-307-1000
Date Made Active in Reports: 06/09/2020	Last EDR Contact: 05/18/2020
Number of Days to Update: 82	Next Scheduled EDR Contact: 09/07/2020
	Data Release Frequency: Quarterly

## PFAS: PFAS Contamination Site Location Listing

A listing of PFAS contaminated sites included in the GeoTracker database.

Date of Government Version: 03/09/2020	Source: State Water Resources Control Board
Date Data Arrived at EDR: 03/10/2020	Telephone: 866-480-1028
Date Made Active in Reports: 05/19/2020	Last EDR Contact: 06/09/2020
Number of Days to Update: 70	Next Scheduled EDR Contact: 09/21/2020
	Data Release Frequency: Varies

## **Local Lists of Registered Storage Tanks**

### SWEEPS UST: SWEEPS UST Listing

Statewide Environmental Evaluation and Planning System. This underground storage tank listing was updated and maintained by a company contacted by the SWRCB in the early 1990's. The listing is no longer updated or maintained. The local agency is the contact for more information on a site on the SWEEPS list.

Date of Government Version: 06/01/1994	Source: State Water Resources Control Board
Date Data Arrived at EDR: 07/07/2005	Telephone: N/A
Date Made Active in Reports: 08/11/2005	Last EDR Contact: 06/03/2005
Number of Days to Update: 35	Next Scheduled EDR Contact: N/A
	Data Release Frequency: No Update Planned

### UST MENDOCINO: Mendocino County UST Database

A listing of underground storage tank locations in Mendocino County.

Date of Government Version: 05/20/2020	Source: Department of Public Health
Date Data Arrived at EDR: 05/20/2020	Telephone: 707-463-4466
Date Made Active in Reports: 08/06/2020	Last EDR Contact: 05/15/2020
Number of Days to Update: 78	Next Scheduled EDR Contact: 09/07/2020
	Data Release Frequency: Annually

### HIST UST: Hazardous Substance Storage Container Database

The Hazardous Substance Storage Container Database is a historical listing of UST sites. Refer to local/county source for current data.

# GOVERNMENT RECORDS SEARCHED / DATA CURRENCY TRACKING

Date of Government Version: 10/15/1990  
Date Data Arrived at EDR: 01/25/1991  
Date Made Active in Reports: 02/12/1991  
Number of Days to Update: 18

Source: State Water Resources Control Board  
Telephone: 916-341-5851  
Last EDR Contact: 07/26/2001  
Next Scheduled EDR Contact: N/A  
Data Release Frequency: No Update Planned

## SAN FRANCISCO AST: Aboveground Storage Tank Site Listing

Aboveground storage tank sites

Date of Government Version: 05/04/2020  
Date Data Arrived at EDR: 05/06/2020  
Date Made Active in Reports: 07/17/2020  
Number of Days to Update: 72

Source: San Francisco County Department of Public Health  
Telephone: 415-252-3896  
Last EDR Contact: 07/28/2020  
Next Scheduled EDR Contact: 11/16/2020  
Data Release Frequency: Varies

## CERS TANKS: California Environmental Reporting System (CERS) Tanks

List of sites in the California Environmental Protection Agency (CalEPA) Regulated Site Portal which fall under the Aboveground Petroleum Storage and Underground Storage Tank regulatory programs.

Date of Government Version: 04/20/2020  
Date Data Arrived at EDR: 04/21/2020  
Date Made Active in Reports: 07/09/2020  
Number of Days to Update: 79

Source: California Environmental Protection Agency  
Telephone: 916-323-2514  
Last EDR Contact: 07/21/2020  
Next Scheduled EDR Contact: 11/02/2020  
Data Release Frequency: Quarterly

## CA FID UST: Facility Inventory Database

The Facility Inventory Database (FID) contains a historical listing of active and inactive underground storage tank locations from the State Water Resource Control Board. Refer to local/county source for current data.

Date of Government Version: 10/31/1994  
Date Data Arrived at EDR: 09/05/1995  
Date Made Active in Reports: 09/29/1995  
Number of Days to Update: 24

Source: California Environmental Protection Agency  
Telephone: 916-341-5851  
Last EDR Contact: 12/28/1998  
Next Scheduled EDR Contact: N/A  
Data Release Frequency: No Update Planned

## Local Land Records

### LIENS: Environmental Liens Listing

A listing of property locations with environmental liens for California where DTSC is a lien holder.

Date of Government Version: 05/28/2020  
Date Data Arrived at EDR: 05/29/2020  
Date Made Active in Reports: 08/12/2020  
Number of Days to Update: 75

Source: Department of Toxic Substances Control  
Telephone: 916-323-3400  
Last EDR Contact: 05/27/2020  
Next Scheduled EDR Contact: 09/14/2020  
Data Release Frequency: Varies

### LIENS 2: CERCLA Lien Information

A Federal CERCLA ('Superfund') lien can exist by operation of law at any site or property at which EPA has spent Superfund monies. These monies are spent to investigate and address releases and threatened releases of contamination. CERCLIS provides information as to the identity of these sites and properties.

Date of Government Version: 04/27/2020  
Date Data Arrived at EDR: 05/06/2020  
Date Made Active in Reports: 05/28/2020  
Number of Days to Update: 22

Source: Environmental Protection Agency  
Telephone: 202-564-6023  
Last EDR Contact: 08/03/2020  
Next Scheduled EDR Contact: 10/12/2020  
Data Release Frequency: Semi-Annually

### DEED: Deed Restriction Listing

# GOVERNMENT RECORDS SEARCHED / DATA CURRENCY TRACKING

Site Mitigation and Brownfields Reuse Program Facility Sites with Deed Restrictions & Hazardous Waste Management Program Facility Sites with Deed / Land Use Restriction. The DTSC Site Mitigation and Brownfields Reuse Program (SMBRP) list includes sites cleaned up under the program's oversight and generally does not include current or former hazardous waste facilities that required a hazardous waste facility permit. The list represents deed restrictions that are active. Some sites have multiple deed restrictions. The DTSC Hazardous Waste Management Program (HWMP) has developed a list of current or former hazardous waste facilities that have a recorded land use restriction at the local county recorder's office. The land use restrictions on this list were required by the DTSC HWMP as a result of the presence of hazardous substances that remain on site after the facility (or part of the facility) has been closed or cleaned up. The types of land use restriction include deed notice, deed restriction, or a land use restriction that binds current and future owners.

Date of Government Version: 06/01/2020	Source: DTSC and SWRCB
Date Data Arrived at EDR: 06/02/2020	Telephone: 916-323-3400
Date Made Active in Reports: 08/14/2020	Last EDR Contact: 06/02/2020
Number of Days to Update: 73	Next Scheduled EDR Contact: 09/14/2020
	Data Release Frequency: Semi-Annually

## **Records of Emergency Release Reports**

### **HMIRS: Hazardous Materials Information Reporting System**

Hazardous Materials Incident Report System. HMIRS contains hazardous material spill incidents reported to DOT.

Date of Government Version: 02/27/2020	Source: U.S. Department of Transportation
Date Data Arrived at EDR: 03/24/2020	Telephone: 202-366-4555
Date Made Active in Reports: 06/18/2020	Last EDR Contact: 06/23/2020
Number of Days to Update: 86	Next Scheduled EDR Contact: 10/05/2020
	Data Release Frequency: Quarterly

### **CHMIRS: California Hazardous Material Incident Report System**

California Hazardous Material Incident Reporting System. CHMIRS contains information on reported hazardous material incidents (accidental releases or spills).

Date of Government Version: 03/31/2020	Source: Office of Emergency Services
Date Data Arrived at EDR: 04/21/2020	Telephone: 916-845-8400
Date Made Active in Reports: 07/09/2020	Last EDR Contact: 07/21/2020
Number of Days to Update: 79	Next Scheduled EDR Contact: 11/02/2020
	Data Release Frequency: Semi-Annually

### **LDS: Land Disposal Sites Listing (GEOTRACKER)**

Land Disposal sites (Landfills) included in GeoTracker. GeoTracker is the Water Boards data management system for sites that impact, or have the potential to impact, water quality in California, with emphasis on groundwater.

Date of Government Version: 05/13/2020	Source: State Water Quality Control Board
Date Data Arrived at EDR: 05/13/2020	Telephone: 866-480-1028
Date Made Active in Reports: 05/14/2020	Last EDR Contact: 06/09/2020
Number of Days to Update: 1	Next Scheduled EDR Contact: 09/21/2020
	Data Release Frequency: Quarterly

### **MCS: Military Cleanup Sites Listing (GEOTRACKER)**

Military sites (consisting of: Military UST sites; Military Privatized sites; and Military Cleanup sites [formerly known as DoD non UST]) included in GeoTracker. GeoTracker is the Water Boards data management system for sites that impact, or have the potential to impact, water quality in California, with emphasis on groundwater.

Date of Government Version: 05/13/2020	Source: State Water Resources Control Board
Date Data Arrived at EDR: 05/13/2020	Telephone: 866-480-1028
Date Made Active in Reports: 05/15/2020	Last EDR Contact: 06/09/2020
Number of Days to Update: 2	Next Scheduled EDR Contact: 09/21/2020
	Data Release Frequency: Quarterly



# GOVERNMENT RECORDS SEARCHED / DATA CURRENCY TRACKING

## SPILLS 90: SPILLS90 data from FirstSearch

Spills 90 includes those spill and release records available exclusively from FirstSearch databases. Typically, they may include chemical, oil and/or hazardous substance spills recorded after 1990. Duplicate records that are already included in EDR incident and release records are not included in Spills 90.

Date of Government Version: 06/06/2012	Source: FirstSearch
Date Data Arrived at EDR: 01/03/2013	Telephone: N/A
Date Made Active in Reports: 02/22/2013	Last EDR Contact: 01/03/2013
Number of Days to Update: 50	Next Scheduled EDR Contact: N/A
	Data Release Frequency: No Update Planned

## Other Ascertainable Records

### RCRA NonGen / NLR: RCRA - Non Generators / No Longer Regulated

RCRAInfo is EPA's comprehensive information system, providing access to data supporting the Resource Conservation and Recovery Act (RCRA) of 1976 and the Hazardous and Solid Waste Amendments (HSWA) of 1984. The database includes selective information on sites which generate, transport, store, treat and/or dispose of hazardous waste as defined by the Resource Conservation and Recovery Act (RCRA). Non-Generators do not presently generate hazardous waste.

Date of Government Version: 03/23/2020	Source: Environmental Protection Agency
Date Data Arrived at EDR: 03/25/2020	Telephone: (415) 495-8895
Date Made Active in Reports: 05/21/2020	Last EDR Contact: 06/22/2020
Number of Days to Update: 57	Next Scheduled EDR Contact: 10/05/2020
	Data Release Frequency: Quarterly

### FUDS: Formerly Used Defense Sites

The listing includes locations of Formerly Used Defense Sites properties where the US Army Corps of Engineers is actively working or will take necessary cleanup actions.

Date of Government Version: 05/13/2020	Source: U.S. Army Corps of Engineers
Date Data Arrived at EDR: 05/18/2020	Telephone: 202-528-4285
Date Made Active in Reports: 08/12/2020	Last EDR Contact: 08/13/2020
Number of Days to Update: 86	Next Scheduled EDR Contact: 11/30/2020
	Data Release Frequency: Varies

### DOD: Department of Defense Sites

This data set consists of federally owned or administered lands, administered by the Department of Defense, that have any area equal to or greater than 640 acres of the United States, Puerto Rico, and the U.S. Virgin Islands.

Date of Government Version: 12/31/2005	Source: USGS
Date Data Arrived at EDR: 11/10/2006	Telephone: 888-275-8747
Date Made Active in Reports: 01/11/2007	Last EDR Contact: 07/09/2020
Number of Days to Update: 62	Next Scheduled EDR Contact: 10/19/2020
	Data Release Frequency: Semi-Annually

### FEDLAND: Federal and Indian Lands

Federally and Indian administrated lands of the United States. Lands included are administrated by: Army Corps of Engineers, Bureau of Reclamation, National Wild and Scenic River, National Wildlife Refuge, Public Domain Land, Wilderness, Wilderness Study Area, Wildlife Management Area, Bureau of Indian Affairs, Bureau of Land Management, Department of Justice, Forest Service, Fish and Wildlife Service, National Park Service.

Date of Government Version: 04/02/2018	Source: U.S. Geological Survey
Date Data Arrived at EDR: 04/11/2018	Telephone: 888-275-8747
Date Made Active in Reports: 11/06/2019	Last EDR Contact: 07/06/2020
Number of Days to Update: 574	Next Scheduled EDR Contact: 10/19/2020
	Data Release Frequency: N/A

### SCRD DRYCLEANERS: State Coalition for Remediation of Drycleaners Listing

The State Coalition for Remediation of Drycleaners was established in 1998, with support from the U.S. EPA Office of Superfund Remediation and Technology Innovation. It is comprised of representatives of states with established drycleaner remediation programs. Currently the member states are Alabama, Connecticut, Florida, Illinois, Kansas, Minnesota, Missouri, North Carolina, Oregon, South Carolina, Tennessee, Texas, and Wisconsin.

# GOVERNMENT RECORDS SEARCHED / DATA CURRENCY TRACKING

Date of Government Version: 01/01/2017  
Date Data Arrived at EDR: 02/03/2017  
Date Made Active in Reports: 04/07/2017  
Number of Days to Update: 63

Source: Environmental Protection Agency  
Telephone: 615-532-8599  
Last EDR Contact: 08/05/2020  
Next Scheduled EDR Contact: 11/23/2020  
Data Release Frequency: Varies

## US FIN ASSUR: Financial Assurance Information

All owners and operators of facilities that treat, store, or dispose of hazardous waste are required to provide proof that they will have sufficient funds to pay for the clean up, closure, and post-closure care of their facilities.

Date of Government Version: 03/23/2020  
Date Data Arrived at EDR: 03/24/2020  
Date Made Active in Reports: 06/18/2020  
Number of Days to Update: 86

Source: Environmental Protection Agency  
Telephone: 202-566-1917  
Last EDR Contact: 06/22/2020  
Next Scheduled EDR Contact: 10/05/2020  
Data Release Frequency: Quarterly

## EPA WATCH LIST: EPA WATCH LIST

EPA maintains a "Watch List" to facilitate dialogue between EPA, state and local environmental agencies on enforcement matters relating to facilities with alleged violations identified as either significant or high priority. Being on the Watch List does not mean that the facility has actually violated the law only that an investigation by EPA or a state or local environmental agency has led those organizations to allege that an unproven violation has in fact occurred. Being on the Watch List does not represent a higher level of concern regarding the alleged violations that were detected, but instead indicates cases requiring additional dialogue between EPA, state and local agencies - primarily because of the length of time the alleged violation has gone unaddressed or unresolved.

Date of Government Version: 08/30/2013  
Date Data Arrived at EDR: 03/21/2014  
Date Made Active in Reports: 06/17/2014  
Number of Days to Update: 88

Source: Environmental Protection Agency  
Telephone: 617-520-3000  
Last EDR Contact: 07/31/2020  
Next Scheduled EDR Contact: 11/16/2020  
Data Release Frequency: Quarterly

## 2020 COR ACTION: 2020 Corrective Action Program List

The EPA has set ambitious goals for the RCRA Corrective Action program by creating the 2020 Corrective Action Universe. This RCRA cleanup baseline includes facilities expected to need corrective action. The 2020 universe contains a wide variety of sites. Some properties are heavily contaminated while others were contaminated but have since been cleaned up. Still others have not been fully investigated yet, and may require little or no remediation. Inclusion in the 2020 Universe does not necessarily imply failure on the part of a facility to meet its RCRA obligations.

Date of Government Version: 09/30/2017  
Date Data Arrived at EDR: 05/08/2018  
Date Made Active in Reports: 07/20/2018  
Number of Days to Update: 73

Source: Environmental Protection Agency  
Telephone: 703-308-4044  
Last EDR Contact: 08/06/2020  
Next Scheduled EDR Contact: 11/16/2020  
Data Release Frequency: Varies

## TSCA: Toxic Substances Control Act

Toxic Substances Control Act. TSCA identifies manufacturers and importers of chemical substances included on the TSCA Chemical Substance Inventory list. It includes data on the production volume of these substances by plant site.

Date of Government Version: 12/31/2016  
Date Data Arrived at EDR: 06/21/2017  
Date Made Active in Reports: 01/05/2018  
Number of Days to Update: 198

Source: EPA  
Telephone: 202-260-5521  
Last EDR Contact: 06/17/2020  
Next Scheduled EDR Contact: 09/28/2020  
Data Release Frequency: Every 4 Years

## TRIS: Toxic Chemical Release Inventory System

Toxic Release Inventory System. TRIS identifies facilities which release toxic chemicals to the air, water and land in reportable quantities under SARA Title III Section 313.

# GOVERNMENT RECORDS SEARCHED / DATA CURRENCY TRACKING

Date of Government Version: 12/31/2018  
Date Data Arrived at EDR: 02/05/2020  
Date Made Active in Reports: 04/24/2020  
Number of Days to Update: 79

Source: EPA  
Telephone: 202-566-0250  
Last EDR Contact: 08/14/2020  
Next Scheduled EDR Contact: 11/30/2020  
Data Release Frequency: Annually

## SSTS: Section 7 Tracking Systems

Section 7 of the Federal Insecticide, Fungicide and Rodenticide Act, as amended (92 Stat. 829) requires all registered pesticide-producing establishments to submit a report to the Environmental Protection Agency by March 1st each year. Each establishment must report the types and amounts of pesticides, active ingredients and devices being produced, and those having been produced and sold or distributed in the past year.

Date of Government Version: 03/01/2020  
Date Data Arrived at EDR: 04/21/2020  
Date Made Active in Reports: 07/15/2020  
Number of Days to Update: 85

Source: EPA  
Telephone: 202-564-4203  
Last EDR Contact: 07/21/2020  
Next Scheduled EDR Contact: 11/02/2020  
Data Release Frequency: Annually

## ROD: Records Of Decision

Record of Decision. ROD documents mandate a permanent remedy at an NPL (Superfund) site containing technical and health information to aid in the cleanup.

Date of Government Version: 04/27/2020  
Date Data Arrived at EDR: 05/06/2020  
Date Made Active in Reports: 05/28/2020  
Number of Days to Update: 22

Source: EPA  
Telephone: 703-416-0223  
Last EDR Contact: 08/03/2020  
Next Scheduled EDR Contact: 09/14/2020  
Data Release Frequency: Annually

## RMP: Risk Management Plans

When Congress passed the Clean Air Act Amendments of 1990, it required EPA to publish regulations and guidance for chemical accident prevention at facilities using extremely hazardous substances. The Risk Management Program Rule (RMP Rule) was written to implement Section 112(r) of these amendments. The rule, which built upon existing industry codes and standards, requires companies of all sizes that use certain flammable and toxic substances to develop a Risk Management Program, which includes a(n): Hazard assessment that details the potential effects of an accidental release, an accident history of the last five years, and an evaluation of worst-case and alternative accidental releases; Prevention program that includes safety precautions and maintenance, monitoring, and employee training measures; and Emergency response program that spells out emergency health care, employee training measures and procedures for informing the public and response agencies (e.g the fire department) should an accident occur.

Date of Government Version: 01/31/2020  
Date Data Arrived at EDR: 05/13/2020  
Date Made Active in Reports: 08/03/2020  
Number of Days to Update: 82

Source: Environmental Protection Agency  
Telephone: 202-564-8600  
Last EDR Contact: 07/15/2020  
Next Scheduled EDR Contact: 11/02/2020  
Data Release Frequency: Varies

## RAATS: RCRA Administrative Action Tracking System

RCRA Administration Action Tracking System. RAATS contains records based on enforcement actions issued under RCRA pertaining to major violators and includes administrative and civil actions brought by the EPA. For administration actions after September 30, 1995, data entry in the RAATS database was discontinued. EPA will retain a copy of the database for historical records. It was necessary to terminate RAATS because a decrease in agency resources made it impossible to continue to update the information contained in the database.

Date of Government Version: 04/17/1995  
Date Data Arrived at EDR: 07/03/1995  
Date Made Active in Reports: 08/07/1995  
Number of Days to Update: 35

Source: EPA  
Telephone: 202-564-4104  
Last EDR Contact: 06/02/2008  
Next Scheduled EDR Contact: 09/01/2008  
Data Release Frequency: No Update Planned

# GOVERNMENT RECORDS SEARCHED / DATA CURRENCY TRACKING

## PRP: Potentially Responsible Parties

A listing of verified Potentially Responsible Parties

Date of Government Version: 04/27/2020	Source: EPA
Date Data Arrived at EDR: 05/06/2020	Telephone: 202-564-6023
Date Made Active in Reports: 06/09/2020	Last EDR Contact: 08/03/2020
Number of Days to Update: 34	Next Scheduled EDR Contact: 11/16/2020
	Data Release Frequency: Quarterly

## PADS: PCB Activity Database System

PCB Activity Database. PADS Identifies generators, transporters, commercial storers and/or brokers and disposers of PCB's who are required to notify the EPA of such activities.

Date of Government Version: 10/09/2019	Source: EPA
Date Data Arrived at EDR: 10/11/2019	Telephone: 202-566-0500
Date Made Active in Reports: 12/20/2019	Last EDR Contact: 07/13/2020
Number of Days to Update: 70	Next Scheduled EDR Contact: 10/19/2020
	Data Release Frequency: Annually

## ICIS: Integrated Compliance Information System

The Integrated Compliance Information System (ICIS) supports the information needs of the national enforcement and compliance program as well as the unique needs of the National Pollutant Discharge Elimination System (NPDES) program.

Date of Government Version: 11/18/2016	Source: Environmental Protection Agency
Date Data Arrived at EDR: 11/23/2016	Telephone: 202-564-2501
Date Made Active in Reports: 02/10/2017	Last EDR Contact: 06/30/2020
Number of Days to Update: 79	Next Scheduled EDR Contact: 10/19/2020
	Data Release Frequency: Quarterly

## FTTS: FIFRA/ TSCA Tracking System - FIFRA (Federal Insecticide, Fungicide, & Rodenticide Act)/TSCA (Toxic Substances Control Act)

FTTS tracks administrative cases and pesticide enforcement actions and compliance activities related to FIFRA, TSCA and EPCRA (Emergency Planning and Community Right-to-Know Act). To maintain currency, EDR contacts the Agency on a quarterly basis.

Date of Government Version: 04/09/2009	Source: EPA/Office of Prevention, Pesticides and Toxic Substances
Date Data Arrived at EDR: 04/16/2009	Telephone: 202-566-1667
Date Made Active in Reports: 05/11/2009	Last EDR Contact: 08/18/2017
Number of Days to Update: 25	Next Scheduled EDR Contact: 12/04/2017
	Data Release Frequency: No Update Planned

## FTTS INSP: FIFRA/ TSCA Tracking System - FIFRA (Federal Insecticide, Fungicide, & Rodenticide Act)/TSCA (Toxic Substances Control Act)

A listing of FIFRA/TSCA Tracking System (FTTS) inspections and enforcements.

Date of Government Version: 04/09/2009	Source: EPA
Date Data Arrived at EDR: 04/16/2009	Telephone: 202-566-1667
Date Made Active in Reports: 05/11/2009	Last EDR Contact: 08/18/2017
Number of Days to Update: 25	Next Scheduled EDR Contact: 12/04/2017
	Data Release Frequency: No Update Planned

## MLTS: Material Licensing Tracking System

MLTS is maintained by the Nuclear Regulatory Commission and contains a list of approximately 8,100 sites which possess or use radioactive materials and which are subject to NRC licensing requirements. To maintain currency, EDR contacts the Agency on a quarterly basis.

Date of Government Version: 10/25/2019	Source: Nuclear Regulatory Commission
Date Data Arrived at EDR: 10/25/2019	Telephone: 301-415-7169
Date Made Active in Reports: 01/15/2020	Last EDR Contact: 07/20/2020
Number of Days to Update: 82	Next Scheduled EDR Contact: 11/02/2020
	Data Release Frequency: Quarterly

# GOVERNMENT RECORDS SEARCHED / DATA CURRENCY TRACKING

## COAL ASH DOE: Steam-Electric Plant Operation Data

A listing of power plants that store ash in surface ponds.

Date of Government Version: 12/31/2018	Source: Department of Energy
Date Data Arrived at EDR: 12/04/2019	Telephone: 202-586-8719
Date Made Active in Reports: 01/15/2020	Last EDR Contact: 06/05/2020
Number of Days to Update: 42	Next Scheduled EDR Contact: 09/14/2020
	Data Release Frequency: Varies

## COAL ASH EPA: Coal Combustion Residues Surface Impoundments List

A listing of coal combustion residues surface impoundments with high hazard potential ratings.

Date of Government Version: 01/12/2017	Source: Environmental Protection Agency
Date Data Arrived at EDR: 03/05/2019	Telephone: N/A
Date Made Active in Reports: 11/11/2019	Last EDR Contact: 06/01/2020
Number of Days to Update: 251	Next Scheduled EDR Contact: 09/14/2020
	Data Release Frequency: Varies

## PCB TRANSFORMER: PCB Transformer Registration Database

The database of PCB transformer registrations that includes all PCB registration submittals.

Date of Government Version: 09/13/2019	Source: Environmental Protection Agency
Date Data Arrived at EDR: 11/06/2019	Telephone: 202-566-0517
Date Made Active in Reports: 02/10/2020	Last EDR Contact: 08/06/2020
Number of Days to Update: 96	Next Scheduled EDR Contact: 11/16/2020
	Data Release Frequency: Varies

## RADINFO: Radiation Information Database

The Radiation Information Database (RADINFO) contains information about facilities that are regulated by U.S. Environmental Protection Agency (EPA) regulations for radiation and radioactivity.

Date of Government Version: 07/01/2019	Source: Environmental Protection Agency
Date Data Arrived at EDR: 07/01/2019	Telephone: 202-343-9775
Date Made Active in Reports: 09/23/2019	Last EDR Contact: 06/24/2020
Number of Days to Update: 84	Next Scheduled EDR Contact: 10/12/2020
	Data Release Frequency: Quarterly

## HIST FTTS: FIFRA/TSCA Tracking System Administrative Case Listing

A complete administrative case listing from the FIFRA/TSCA Tracking System (FTTS) for all ten EPA regions. The information was obtained from the National Compliance Database (NCDB). NCDB supports the implementation of FIFRA (Federal Insecticide, Fungicide, and Rodenticide Act) and TSCA (Toxic Substances Control Act). Some EPA regions are now closing out records. Because of that, and the fact that some EPA regions are not providing EPA Headquarters with updated records, it was decided to create a HIST FTTS database. It included records that may not be included in the newer FTTS database updates. This database is no longer updated.

Date of Government Version: 10/19/2006	Source: Environmental Protection Agency
Date Data Arrived at EDR: 03/01/2007	Telephone: 202-564-2501
Date Made Active in Reports: 04/10/2007	Last EDR Contact: 12/17/2007
Number of Days to Update: 40	Next Scheduled EDR Contact: 03/17/2008
	Data Release Frequency: No Update Planned

## HIST FTTS INSP: FIFRA/TSCA Tracking System Inspection & Enforcement Case Listing

A complete inspection and enforcement case listing from the FIFRA/TSCA Tracking System (FTTS) for all ten EPA regions. The information was obtained from the National Compliance Database (NCDB). NCDB supports the implementation of FIFRA (Federal Insecticide, Fungicide, and Rodenticide Act) and TSCA (Toxic Substances Control Act). Some EPA regions are now closing out records. Because of that, and the fact that some EPA regions are not providing EPA Headquarters with updated records, it was decided to create a HIST FTTS database. It included records that may not be included in the newer FTTS database updates. This database is no longer updated.

# GOVERNMENT RECORDS SEARCHED / DATA CURRENCY TRACKING

Date of Government Version: 10/19/2006  
Date Data Arrived at EDR: 03/01/2007  
Date Made Active in Reports: 04/10/2007  
Number of Days to Update: 40

Source: Environmental Protection Agency  
Telephone: 202-564-2501  
Last EDR Contact: 12/17/2008  
Next Scheduled EDR Contact: 03/17/2008  
Data Release Frequency: No Update Planned

## DOT OPS: Incident and Accident Data

Department of Transportation, Office of Pipeline Safety Incident and Accident data.

Date of Government Version: 01/02/2020  
Date Data Arrived at EDR: 01/28/2020  
Date Made Active in Reports: 04/17/2020  
Number of Days to Update: 80

Source: Department of Transportation, Office of Pipeline Safety  
Telephone: 202-366-4595  
Last EDR Contact: 07/27/2020  
Next Scheduled EDR Contact: 11/09/2020  
Data Release Frequency: Quarterly

## CONSENT: Superfund (CERCLA) Consent Decrees

Major legal settlements that establish responsibility and standards for cleanup at NPL (Superfund) sites. Released periodically by United States District Courts after settlement by parties to litigation matters.

Date of Government Version: 06/30/2020  
Date Data Arrived at EDR: 07/15/2020  
Date Made Active in Reports: 07/21/2020  
Number of Days to Update: 6

Source: Department of Justice, Consent Decree Library  
Telephone: Varies  
Last EDR Contact: 07/06/2020  
Next Scheduled EDR Contact: 10/19/2020  
Data Release Frequency: Varies

## BRS: Biennial Reporting System

The Biennial Reporting System is a national system administered by the EPA that collects data on the generation and management of hazardous waste. BRS captures detailed data from two groups: Large Quantity Generators (LQG) and Treatment, Storage, and Disposal Facilities.

Date of Government Version: 12/31/2015  
Date Data Arrived at EDR: 02/22/2017  
Date Made Active in Reports: 09/28/2017  
Number of Days to Update: 218

Source: EPA/NTIS  
Telephone: 800-424-9346  
Last EDR Contact: 06/22/2020  
Next Scheduled EDR Contact: 10/05/2020  
Data Release Frequency: Biennially

## INDIAN RESERV: Indian Reservations

This map layer portrays Indian administered lands of the United States that have any area equal to or greater than 640 acres.

Date of Government Version: 12/31/2014  
Date Data Arrived at EDR: 07/14/2015  
Date Made Active in Reports: 01/10/2017  
Number of Days to Update: 546

Source: USGS  
Telephone: 202-208-3710  
Last EDR Contact: 07/07/2020  
Next Scheduled EDR Contact: 10/19/2020  
Data Release Frequency: Semi-Annually

## FUSRAP: Formerly Utilized Sites Remedial Action Program

DOE established the Formerly Utilized Sites Remedial Action Program (FUSRAP) in 1974 to remediate sites where radioactive contamination remained from Manhattan Project and early U.S. Atomic Energy Commission (AEC) operations.

Date of Government Version: 08/08/2017  
Date Data Arrived at EDR: 09/11/2018  
Date Made Active in Reports: 09/14/2018  
Number of Days to Update: 3

Source: Department of Energy  
Telephone: 202-586-3559  
Last EDR Contact: 07/28/2020  
Next Scheduled EDR Contact: 11/16/2020  
Data Release Frequency: Varies

## UMTRA: Uranium Mill Tailings Sites

Uranium ore was mined by private companies for federal government use in national defense programs. When the mills shut down, large piles of the sand-like material (mill tailings) remain after uranium has been extracted from the ore. Levels of human exposure to radioactive materials from the piles are low; however, in some cases tailings were used as construction materials before the potential health hazards of the tailings were recognized.

# GOVERNMENT RECORDS SEARCHED / DATA CURRENCY TRACKING

Date of Government Version: 08/30/2019  
Date Data Arrived at EDR: 11/15/2019  
Date Made Active in Reports: 01/28/2020  
Number of Days to Update: 74

Source: Department of Energy  
Telephone: 505-845-0011  
Last EDR Contact: 05/18/2020  
Next Scheduled EDR Contact: 08/31/2020  
Data Release Frequency: Varies

## LEAD SMELTER 1: Lead Smelter Sites

A listing of former lead smelter site locations.

Date of Government Version: 04/27/2020  
Date Data Arrived at EDR: 05/06/2020  
Date Made Active in Reports: 05/28/2020  
Number of Days to Update: 22

Source: Environmental Protection Agency  
Telephone: 703-603-8787  
Last EDR Contact: 08/03/2020  
Next Scheduled EDR Contact: 10/12/2020  
Data Release Frequency: Varies

## LEAD SMELTER 2: Lead Smelter Sites

A list of several hundred sites in the U.S. where secondary lead smelting was done from 1931 and 1964. These sites may pose a threat to public health through ingestion or inhalation of contaminated soil or dust

Date of Government Version: 04/05/2001  
Date Data Arrived at EDR: 10/27/2010  
Date Made Active in Reports: 12/02/2010  
Number of Days to Update: 36

Source: American Journal of Public Health  
Telephone: 703-305-6451  
Last EDR Contact: 12/02/2009  
Next Scheduled EDR Contact: N/A  
Data Release Frequency: No Update Planned

## US AIRS (AFS): Aerometric Information Retrieval System Facility Subsystem (AFS)

The database is a sub-system of Aerometric Information Retrieval System (AIRS). AFS contains compliance data on air pollution point sources regulated by the U.S. EPA and/or state and local air regulatory agencies. This information comes from source reports by various stationary sources of air pollution, such as electric power plants, steel mills, factories, and universities, and provides information about the air pollutants they produce. Action, air program, air program pollutant, and general level plant data. It is used to track emissions and compliance data from industrial plants.

Date of Government Version: 10/12/2016  
Date Data Arrived at EDR: 10/26/2016  
Date Made Active in Reports: 02/03/2017  
Number of Days to Update: 100

Source: EPA  
Telephone: 202-564-2496  
Last EDR Contact: 09/26/2017  
Next Scheduled EDR Contact: 01/08/2018  
Data Release Frequency: Annually

## US AIRS MINOR: Air Facility System Data

A listing of minor source facilities.

Date of Government Version: 10/12/2016  
Date Data Arrived at EDR: 10/26/2016  
Date Made Active in Reports: 02/03/2017  
Number of Days to Update: 100

Source: EPA  
Telephone: 202-564-2496  
Last EDR Contact: 09/26/2017  
Next Scheduled EDR Contact: 01/08/2018  
Data Release Frequency: Annually

## US MINES: Mines Master Index File

Contains all mine identification numbers issued for mines active or opened since 1971. The data also includes violation information.

Date of Government Version: 05/01/2020  
Date Data Arrived at EDR: 05/21/2020  
Date Made Active in Reports: 08/13/2020  
Number of Days to Update: 84

Source: Department of Labor, Mine Safety and Health Administration  
Telephone: 303-231-5959  
Last EDR Contact: 05/21/2020  
Next Scheduled EDR Contact: 09/07/2020  
Data Release Frequency: Semi-Annually

## MINES VIOLATIONS: MSHA Violation Assessment Data

Mines violation and assessment information. Department of Labor, Mine Safety & Health Administration.

# GOVERNMENT RECORDS SEARCHED / DATA CURRENCY TRACKING

Date of Government Version: 05/28/2020  
Date Data Arrived at EDR: 05/28/2020  
Date Made Active in Reports: 08/13/2020  
Number of Days to Update: 77

Source: DOL, Mine Safety & Health Admi  
Telephone: 202-693-9424  
Last EDR Contact: 05/27/2020  
Next Scheduled EDR Contact: 09/14/2020  
Data Release Frequency: Quarterly

## US MINES 2: Ferrous and Nonferrous Metal Mines Database Listing

This map layer includes ferrous (ferrous metal mines are facilities that extract ferrous metals, such as iron ore or molybdenum) and nonferrous (Nonferrous metal mines are facilities that extract nonferrous metals, such as gold, silver, copper, zinc, and lead) metal mines in the United States.

Date of Government Version: 05/06/2020  
Date Data Arrived at EDR: 05/27/2020  
Date Made Active in Reports: 08/13/2020  
Number of Days to Update: 78

Source: USGS  
Telephone: 703-648-7709  
Last EDR Contact: 05/27/2020  
Next Scheduled EDR Contact: 09/07/2020  
Data Release Frequency: Varies

## US MINES 3: Active Mines & Mineral Plants Database Listing

Active Mines and Mineral Processing Plant operations for commodities monitored by the Minerals Information Team of the USGS.

Date of Government Version: 04/14/2011  
Date Data Arrived at EDR: 06/08/2011  
Date Made Active in Reports: 09/13/2011  
Number of Days to Update: 97

Source: USGS  
Telephone: 703-648-7709  
Last EDR Contact: 05/21/2020  
Next Scheduled EDR Contact: 09/07/2020  
Data Release Frequency: Varies

## ABANDONED MINES: Abandoned Mines

An inventory of land and water impacted by past mining (primarily coal mining) is maintained by OSMRE to provide information needed to implement the Surface Mining Control and Reclamation Act of 1977 (SMCRA). The inventory contains information on the location, type, and extent of AML impacts, as well as, information on the cost associated with the reclamation of those problems. The inventory is based upon field surveys by State, Tribal, and OSMRE program officials. It is dynamic to the extent that it is modified as new problems are identified and existing problems are reclaimed.

Date of Government Version: 03/05/2020  
Date Data Arrived at EDR: 03/06/2020  
Date Made Active in Reports: 05/29/2020  
Number of Days to Update: 84

Source: Department of Interior  
Telephone: 202-208-2609  
Last EDR Contact: 06/19/2020  
Next Scheduled EDR Contact: 09/21/2020  
Data Release Frequency: Quarterly

## FINDS: Facility Index System/Facility Registry System

Facility Index System. FINDS contains both facility information and 'pointers' to other sources that contain more detail. EDR includes the following FINDS databases in this report: PCS (Permit Compliance System), AIRS (Aerometric Information Retrieval System), DOCKET (Enforcement Docket used to manage and track information on civil judicial enforcement cases for all environmental statutes), FURS (Federal Underground Injection Control), C-DOCKET (Criminal Docket System used to track criminal enforcement actions for all environmental statutes), FFIS (Federal Facilities Information System), STATE (State Environmental Laws and Statutes), and PADS (PCB Activity Data System).

Date of Government Version: 02/03/2020  
Date Data Arrived at EDR: 03/03/2020  
Date Made Active in Reports: 05/28/2020  
Number of Days to Update: 86

Source: EPA  
Telephone: (415) 947-8000  
Last EDR Contact: 06/02/2020  
Next Scheduled EDR Contact: 09/14/2020  
Data Release Frequency: Quarterly

## UXO: Unexploded Ordnance Sites

A listing of unexploded ordnance site locations

Date of Government Version: 12/31/2017  
Date Data Arrived at EDR: 01/17/2019  
Date Made Active in Reports: 04/01/2019  
Number of Days to Update: 74

Source: Department of Defense  
Telephone: 703-704-1564  
Last EDR Contact: 07/09/2020  
Next Scheduled EDR Contact: 10/26/2020  
Data Release Frequency: Varies



# GOVERNMENT RECORDS SEARCHED / DATA CURRENCY TRACKING

## ECHO: Enforcement & Compliance History Information

ECHO provides integrated compliance and enforcement information for about 800,000 regulated facilities nationwide.

Date of Government Version: 04/04/2020	Source: Environmental Protection Agency
Date Data Arrived at EDR: 04/07/2020	Telephone: 202-564-2280
Date Made Active in Reports: 06/26/2020	Last EDR Contact: 07/02/2020
Number of Days to Update: 80	Next Scheduled EDR Contact: 10/19/2020
	Data Release Frequency: Quarterly

## DOCKET HWC: Hazardous Waste Compliance Docket Listing

A complete list of the Federal Agency Hazardous Waste Compliance Docket Facilities.

Date of Government Version: 05/31/2018	Source: Environmental Protection Agency
Date Data Arrived at EDR: 07/26/2018	Telephone: 202-564-0527
Date Made Active in Reports: 10/05/2018	Last EDR Contact: 05/18/2020
Number of Days to Update: 71	Next Scheduled EDR Contact: 09/07/2020
	Data Release Frequency: Varies

## FUELS PROGRAM: EPA Fuels Program Registered Listing

This listing includes facilities that are registered under the Part 80 (Code of Federal Regulations) EPA Fuels Programs. All companies now are required to submit new and updated registrations.

Date of Government Version: 05/18/2020	Source: EPA
Date Data Arrived at EDR: 05/19/2020	Telephone: 800-385-6164
Date Made Active in Reports: 08/03/2020	Last EDR Contact: 05/19/2020
Number of Days to Update: 76	Next Scheduled EDR Contact: 08/31/2020
	Data Release Frequency: Quarterly

## CA BOND EXP. PLAN: Bond Expenditure Plan

Department of Health Services developed a site-specific expenditure plan as the basis for an appropriation of Hazardous Substance Cleanup Bond Act funds. It is not updated.

Date of Government Version: 01/01/1989	Source: Department of Health Services
Date Data Arrived at EDR: 07/27/1994	Telephone: 916-255-2118
Date Made Active in Reports: 08/02/1994	Last EDR Contact: 05/31/1994
Number of Days to Update: 6	Next Scheduled EDR Contact: N/A
	Data Release Frequency: No Update Planned

## CORTESE: "Cortese" Hazardous Waste & Substances Sites List

The sites for the list are designated by the State Water Resource Control Board (LUST), the Integrated Waste Board (SWF/LS), and the Department of Toxic Substances Control (Cal-Sites).

Date of Government Version: 03/23/2020	Source: CAL EPA/Office of Emergency Information
Date Data Arrived at EDR: 03/24/2020	Telephone: 916-323-3400
Date Made Active in Reports: 06/05/2020	Last EDR Contact: 06/22/2020
Number of Days to Update: 73	Next Scheduled EDR Contact: 10/05/2020
	Data Release Frequency: Quarterly

## CUPA LIVERMORE-PLEASANTON: CUPA Facility Listing

list of facilities associated with the various CUPA programs in Livermore-Pleasanton

Date of Government Version: 05/01/2019	Source: Livermore-Pleasanton Fire Department
Date Data Arrived at EDR: 05/14/2019	Telephone: 925-454-2361
Date Made Active in Reports: 07/17/2019	Last EDR Contact: 08/14/2020
Number of Days to Update: 64	Next Scheduled EDR Contact: 11/23/2020
	Data Release Frequency: Varies

## CUPA SAN FRANCISCO CO: CUPA Facility Listing

Cupa facilities

# GOVERNMENT RECORDS SEARCHED / DATA CURRENCY TRACKING

Date of Government Version: 05/04/2020  
Date Data Arrived at EDR: 05/06/2020  
Date Made Active in Reports: 07/17/2020  
Number of Days to Update: 72

Source: San Francisco County Department of Environmental Health  
Telephone: 415-252-3896  
Last EDR Contact: 07/28/2020  
Next Scheduled EDR Contact: 11/16/2020  
Data Release Frequency: Varies

## DRYCLEANERS: Cleaner Facilities

A list of drycleaner related facilities that have EPA ID numbers. These are facilities with certain SIC codes: power laundries, family and commercial; garment pressing and cleaner's agents; linen supply; coin-operated laundries and cleaning; drycleaning plants, except rugs; carpet and upholster cleaning; industrial launderers; laundry and garment services.

Date of Government Version: 12/04/2019  
Date Data Arrived at EDR: 01/29/2020  
Date Made Active in Reports: 04/09/2020  
Number of Days to Update: 71

Source: Department of Toxic Substance Control  
Telephone: 916-327-4498  
Last EDR Contact: 05/27/2020  
Next Scheduled EDR Contact: 09/14/2020  
Data Release Frequency: Annually

## DRYCLEAN SOUTH COAST: South Coast Air Quality Management District Drycleaner Listing

A listing of dry cleaners in the South Coast Air Quality Management District

Date of Government Version: 03/25/2020  
Date Data Arrived at EDR: 03/26/2020  
Date Made Active in Reports: 06/15/2020  
Number of Days to Update: 81

Source: South Coast Air Quality Management District  
Telephone: 909-396-3211  
Last EDR Contact: 05/15/2020  
Next Scheduled EDR Contact: 09/07/2020  
Data Release Frequency: Varies

## DRYCLEAN AVAQMD: Antelope Valley Air Quality Management District Drycleaner Listing

A listing of dry cleaners in the Antelope Valley Air Quality Management District.

Date of Government Version: 05/28/2020  
Date Data Arrived at EDR: 05/29/2020  
Date Made Active in Reports: 08/12/2020  
Number of Days to Update: 75

Source: Antelope Valley Air Quality Management District  
Telephone: 661-723-8070  
Last EDR Contact: 05/27/2020  
Next Scheduled EDR Contact: 09/14/2020  
Data Release Frequency: Varies

## EMI: Emissions Inventory Data

Toxics and criteria pollutant emissions data collected by the ARB and local air pollution agencies.

Date of Government Version: 12/31/2017  
Date Data Arrived at EDR: 06/24/2019  
Date Made Active in Reports: 08/22/2019  
Number of Days to Update: 59

Source: California Air Resources Board  
Telephone: 916-322-2990  
Last EDR Contact: 06/16/2020  
Next Scheduled EDR Contact: 09/28/2020  
Data Release Frequency: Varies

## ENF: Enforcement Action Listing

A listing of Water Board Enforcement Actions. Formal is everything except Oral/Verbal Communication, Notice of Violation, Expedited Payment Letter, and Staff Enforcement Letter.

Date of Government Version: 04/03/2020  
Date Data Arrived at EDR: 04/07/2020  
Date Made Active in Reports: 04/15/2020  
Number of Days to Update: 8

Source: State Water Resources Control Board  
Telephone: 916-445-9379  
Last EDR Contact: 07/21/2020  
Next Scheduled EDR Contact: 11/02/2020  
Data Release Frequency: Varies

## Financial Assurance 1: Financial Assurance Information Listing

Financial Assurance information

Date of Government Version: 04/09/2020  
Date Data Arrived at EDR: 04/10/2020  
Date Made Active in Reports: 07/01/2020  
Number of Days to Update: 82

Source: Department of Toxic Substances Control  
Telephone: 916-255-3628  
Last EDR Contact: 07/14/2020  
Next Scheduled EDR Contact: 11/02/2020  
Data Release Frequency: Varies

# GOVERNMENT RECORDS SEARCHED / DATA CURRENCY TRACKING

## Financial Assurance 2: Financial Assurance Information Listing

A listing of financial assurance information for solid waste facilities. Financial assurance is intended to ensure that resources are available to pay for the cost of closure, post-closure care, and corrective measures if the owner or operator of a regulated facility is unable or unwilling to pay.

Date of Government Version: 05/14/2020	Source: California Integrated Waste Management Board
Date Data Arrived at EDR: 05/15/2020	Telephone: 916-341-6066
Date Made Active in Reports: 07/27/2020	Last EDR Contact: 08/04/2020
Number of Days to Update: 73	Next Scheduled EDR Contact: 11/23/2020
	Data Release Frequency: Varies

## HAZNET: Facility and Manifest Data

Facility and Manifest Data. The data is extracted from the copies of hazardous waste manifests received each year by the DTSC. The annual volume of manifests is typically 700,000 - 1,000,000 annually, representing approximately 350,000 - 500,000 shipments. Data are from the manifests submitted without correction, and therefore many contain some invalid values for data elements such as generator ID, TSD ID, waste category, and disposal method. This database begins with calendar year 1993.

Date of Government Version: 12/31/2019	Source: California Environmental Protection Agency
Date Data Arrived at EDR: 04/15/2020	Telephone: 916-255-1136
Date Made Active in Reports: 07/02/2020	Last EDR Contact: 07/06/2020
Number of Days to Update: 78	Next Scheduled EDR Contact: 10/19/2020
	Data Release Frequency: Annually

## ICE: ICE

Contains data pertaining to the Permitted Facilities with Inspections / Enforcements sites tracked in Envirostor.

Date of Government Version: 05/18/2020	Source: Department of Toxic Substances Control
Date Data Arrived at EDR: 05/19/2020	Telephone: 877-786-9427
Date Made Active in Reports: 07/31/2020	Last EDR Contact: 05/18/2020
Number of Days to Update: 73	Next Scheduled EDR Contact: 08/31/2020
	Data Release Frequency: Quarterly

## HIST CORTESE: Hazardous Waste & Substance Site List

The sites for the list are designated by the State Water Resource Control Board [LUST], the Integrated Waste Board [SWF/LS], and the Department of Toxic Substances Control [CALSITES]. This listing is no longer updated by the state agency.

Date of Government Version: 04/01/2001	Source: Department of Toxic Substances Control
Date Data Arrived at EDR: 01/22/2009	Telephone: 916-323-3400
Date Made Active in Reports: 04/08/2009	Last EDR Contact: 01/22/2009
Number of Days to Update: 76	Next Scheduled EDR Contact: N/A
	Data Release Frequency: No Update Planned

## HWP: EnviroStor Permitted Facilities Listing

Detailed information on permitted hazardous waste facilities and corrective action ("cleanups") tracked in EnviroStor.

Date of Government Version: 05/18/2020	Source: Department of Toxic Substances Control
Date Data Arrived at EDR: 05/18/2020	Telephone: 916-323-3400
Date Made Active in Reports: 07/31/2020	Last EDR Contact: 05/18/2020
Number of Days to Update: 74	Next Scheduled EDR Contact: 08/31/2020
	Data Release Frequency: Quarterly

## HWT: Registered Hazardous Waste Transporter Database

A listing of hazardous waste transporters. In California, unless specifically exempted, it is unlawful for any person to transport hazardous wastes unless the person holds a valid registration issued by DTSC. A hazardous waste transporter registration is valid for one year and is assigned a unique registration number.

Date of Government Version: 04/06/2020	Source: Department of Toxic Substances Control
Date Data Arrived at EDR: 04/08/2020	Telephone: 916-440-7145
Date Made Active in Reports: 06/26/2020	Last EDR Contact: 07/07/2020
Number of Days to Update: 79	Next Scheduled EDR Contact: 10/19/2020
	Data Release Frequency: Quarterly

# GOVERNMENT RECORDS SEARCHED / DATA CURRENCY TRACKING

## MINES: Mines Site Location Listing

A listing of mine site locations from the Office of Mine Reclamation.

Date of Government Version: 03/09/2020	Source: Department of Conservation
Date Data Arrived at EDR: 03/10/2020	Telephone: 916-322-1080
Date Made Active in Reports: 05/19/2020	Last EDR Contact: 06/09/2020
Number of Days to Update: 70	Next Scheduled EDR Contact: 09/21/2020
	Data Release Frequency: Quarterly

## MWMP: Medical Waste Management Program Listing

The Medical Waste Management Program (MWMP) ensures the proper handling and disposal of medical waste by permitting and inspecting medical waste Offsite Treatment Facilities (PDF) and Transfer Stations (PDF) throughout the state. MWMP also oversees all Medical Waste Transporters.

Date of Government Version: 05/28/2020	Source: Department of Public Health
Date Data Arrived at EDR: 06/02/2020	Telephone: 916-558-1784
Date Made Active in Reports: 08/14/2020	Last EDR Contact: 06/02/2020
Number of Days to Update: 73	Next Scheduled EDR Contact: 09/14/2020
	Data Release Frequency: Varies

## NPDES: NPDES Permits Listing

A listing of NPDES permits, including stormwater.

Date of Government Version: 05/12/2020	Source: State Water Resources Control Board
Date Data Arrived at EDR: 05/12/2020	Telephone: 916-445-9379
Date Made Active in Reports: 07/28/2020	Last EDR Contact: 08/10/2020
Number of Days to Update: 77	Next Scheduled EDR Contact: 11/23/2020
	Data Release Frequency: Quarterly

## PEST LIC: Pesticide Regulation Licenses Listing

A listing of licenses and certificates issued by the Department of Pesticide Regulation. The DPR issues licenses and/or certificates to: Persons and businesses that apply or sell pesticides; Pest control dealers and brokers; Persons who advise on agricultural pesticide applications.

Date of Government Version: 06/01/2020	Source: Department of Pesticide Regulation
Date Data Arrived at EDR: 06/02/2020	Telephone: 916-445-4038
Date Made Active in Reports: 08/14/2020	Last EDR Contact: 06/02/2020
Number of Days to Update: 73	Next Scheduled EDR Contact: 09/14/2020
	Data Release Frequency: Quarterly

## PROC: Certified Processors Database

A listing of certified processors.

Date of Government Version: 03/09/2020	Source: Department of Conservation
Date Data Arrived at EDR: 03/10/2020	Telephone: 916-323-3836
Date Made Active in Reports: 05/19/2020	Last EDR Contact: 06/09/2020
Number of Days to Update: 70	Next Scheduled EDR Contact: 09/21/2020
	Data Release Frequency: Quarterly

## NOTIFY 65: Proposition 65 Records

Listings of all Proposition 65 incidents reported to counties by the State Water Resources Control Board and the Regional Water Quality Control Board. This database is no longer updated by the reporting agency.

Date of Government Version: 03/12/2020	Source: State Water Resources Control Board
Date Data Arrived at EDR: 03/13/2020	Telephone: 916-445-3846
Date Made Active in Reports: 05/21/2020	Last EDR Contact: 06/10/2020
Number of Days to Update: 69	Next Scheduled EDR Contact: 09/28/2020
	Data Release Frequency: No Update Planned

# GOVERNMENT RECORDS SEARCHED / DATA CURRENCY TRACKING

## UIC: UIC Listing

A listing of wells identified as underground injection wells, in the California Oil and Gas Wells database.

Date of Government Version: 03/09/2020	Source: Department of Conservation
Date Data Arrived at EDR: 03/10/2020	Telephone: 916-445-2408
Date Made Active in Reports: 05/19/2020	Last EDR Contact: 06/09/2020
Number of Days to Update: 70	Next Scheduled EDR Contact: 09/21/2020
	Data Release Frequency: Varies

## UIC GEO: Underground Injection Control Sites (GEOTRACKER)

Underground control injection sites

Date of Government Version: 05/13/2020	Source: State Water Resource Control Board
Date Data Arrived at EDR: 05/13/2020	Telephone: 866-480-1028
Date Made Active in Reports: 05/15/2020	Last EDR Contact: 06/09/2020
Number of Days to Update: 2	Next Scheduled EDR Contact: 09/21/2020
	Data Release Frequency: Varies

## WASTEWATER PITS: Oil Wastewater Pits Listing

Water officials discovered that oil producers have been dumping chemical-laden wastewater into hundreds of unlined pits that are operating without proper permits. Inspections completed by the Central Valley Regional Water Quality Control Board revealed the existence of previously unidentified waste sites. The water boards review found that more than one-third of the region's active disposal pits are operating without permission.

Date of Government Version: 11/19/2019	Source: RWQCB, Central Valley Region
Date Data Arrived at EDR: 01/07/2020	Telephone: 559-445-5577
Date Made Active in Reports: 03/09/2020	Last EDR Contact: 07/09/2020
Number of Days to Update: 62	Next Scheduled EDR Contact: 10/19/2020
	Data Release Frequency: Varies

## WDS: Waste Discharge System

Sites which have been issued waste discharge requirements.

Date of Government Version: 06/19/2007	Source: State Water Resources Control Board
Date Data Arrived at EDR: 06/20/2007	Telephone: 916-341-5227
Date Made Active in Reports: 06/29/2007	Last EDR Contact: 08/11/2020
Number of Days to Update: 9	Next Scheduled EDR Contact: 11/30/2020
	Data Release Frequency: No Update Planned

## WIP: Well Investigation Program Case List

Well Investigation Program case in the San Gabriel and San Fernando Valley area.

Date of Government Version: 07/03/2009	Source: Los Angeles Water Quality Control Board
Date Data Arrived at EDR: 07/21/2009	Telephone: 213-576-6726
Date Made Active in Reports: 08/03/2009	Last EDR Contact: 06/17/2020
Number of Days to Update: 13	Next Scheduled EDR Contact: 10/05/2020
	Data Release Frequency: No Update Planned

## MILITARY PRIV SITES: Military Privatized Sites (GEOTRACKER)

Military privatized sites

Date of Government Version: 05/13/2020	Source: State Water Resources Control Board
Date Data Arrived at EDR: 05/13/2020	Telephone: 866-480-1028
Date Made Active in Reports: 05/15/2020	Last EDR Contact: 06/09/2020
Number of Days to Update: 2	Next Scheduled EDR Contact: 09/21/2020
	Data Release Frequency: Varies

## PROJECT: Project Sites (GEOTRACKER)

Projects sites

# GOVERNMENT RECORDS SEARCHED / DATA CURRENCY TRACKING

Date of Government Version: 05/13/2020  
Date Data Arrived at EDR: 05/13/2020  
Date Made Active in Reports: 05/15/2020  
Number of Days to Update: 2

Source: State Water Resources Control Board  
Telephone: 866-480-1028  
Last EDR Contact: 06/09/2020  
Next Scheduled EDR Contact: 09/21/2020  
Data Release Frequency: Varies

## WDR: Waste Discharge Requirements Listing

In general, the Waste Discharge Requirements (WDRs) Program (sometimes also referred to as the "Non Chapter 15 (Non 15) Program") regulates point discharges that are exempt pursuant to Subsection 20090 of Title 27 and not subject to the Federal Water Pollution Control Act. Exemptions from Title 27 may be granted for nine categories of discharges (e.g., sewage, wastewater, etc.) that meet, and continue to meet, the preconditions listed for each specific exemption. The scope of the WDRs Program also includes the discharge of wastes classified as inert, pursuant to section 20230 of Title 27.

Date of Government Version: 03/09/2020  
Date Data Arrived at EDR: 03/10/2020  
Date Made Active in Reports: 05/19/2020  
Number of Days to Update: 70

Source: State Water Resources Control Board  
Telephone: 916-341-5810  
Last EDR Contact: 06/09/2020  
Next Scheduled EDR Contact: 09/21/2020  
Data Release Frequency: Quarterly

## CIWQS: California Integrated Water Quality System

The California Integrated Water Quality System (CIWQS) is a computer system used by the State and Regional Water Quality Control Boards to track information about places of environmental interest, manage permits and other orders, track inspections, and manage violations and enforcement activities.

Date of Government Version: 06/01/2020  
Date Data Arrived at EDR: 06/02/2020  
Date Made Active in Reports: 08/14/2020  
Number of Days to Update: 73

Source: State Water Resources Control Board  
Telephone: 866-794-4977  
Last EDR Contact: 06/02/2020  
Next Scheduled EDR Contact: 09/14/2020  
Data Release Frequency: Varies

## CERS: CalEPA Regulated Site Portal Data

The CalEPA Regulated Site Portal database combines data about environmentally regulated sites and facilities in California into a single database. It combines data from a variety of state and federal databases, and provides an overview of regulated activities across the spectrum of environmental programs for any given location in California. These activities include hazardous materials and waste, state and federal cleanups, impacted ground and surface waters, and toxic materials

Date of Government Version: 04/20/2020  
Date Data Arrived at EDR: 04/21/2020  
Date Made Active in Reports: 07/13/2020  
Number of Days to Update: 83

Source: California Environmental Protection Agency  
Telephone: 916-323-2514  
Last EDR Contact: 07/21/2020  
Next Scheduled EDR Contact: 11/02/2020  
Data Release Frequency: Varies

## NON-CASE INFO: Non-Case Information Sites (GEOTRACKER)

Non-Case Information sites

Date of Government Version: 05/13/2020  
Date Data Arrived at EDR: 05/13/2020  
Date Made Active in Reports: 05/15/2020  
Number of Days to Update: 2

Source: State Water Resources Control Board  
Telephone: 866-480-1028  
Last EDR Contact: 06/09/2020  
Next Scheduled EDR Contact: 09/21/2020  
Data Release Frequency: Varies

## OTHER OIL GAS: Other Oil & Gas Projects Sites (GEOTRACKER)

Other Oil & Gas Projects sites

Date of Government Version: 05/13/2020  
Date Data Arrived at EDR: 05/13/2020  
Date Made Active in Reports: 05/15/2020  
Number of Days to Update: 2

Source: State Water Resources Control Board  
Telephone: 866-480-1028  
Last EDR Contact: 06/09/2020  
Next Scheduled EDR Contact: 09/21/2020  
Data Release Frequency: Varies

# GOVERNMENT RECORDS SEARCHED / DATA CURRENCY TRACKING

## PROD WATER PONDS: Produced Water Ponds Sites (GEOTRACKER)

Produced water ponds sites

Date of Government Version: 05/13/2020  
Date Data Arrived at EDR: 05/13/2020  
Date Made Active in Reports: 05/15/2020  
Number of Days to Update: 2

Source: State Water Resources Control Board  
Telephone: 866-480-1028  
Last EDR Contact: 06/09/2020  
Next Scheduled EDR Contact: 09/21/2020  
Data Release Frequency: Varies

## SAMPLING POINT: Sampling Point ? Public Sites (GEOTRACKER)

Sampling point - public sites

Date of Government Version: 05/13/2020  
Date Data Arrived at EDR: 05/13/2020  
Date Made Active in Reports: 05/15/2020  
Number of Days to Update: 2

Source: State Water Resources Control Board  
Telephone: 866-480-1028  
Last EDR Contact: 06/09/2020  
Next Scheduled EDR Contact: 09/21/2020  
Data Release Frequency: Varies

## WELL STIM PROJ: Well Stimulation Project (GEOTRACKER)

Includes areas of groundwater monitoring plans, a depiction of the monitoring network, and the facilities, boundaries, and subsurface characteristics of the oilfield and the features (oil and gas wells, produced water ponds, UIC wells, water supply wells, etc?) being monitored

Date of Government Version: 05/13/2020  
Date Data Arrived at EDR: 05/13/2020  
Date Made Active in Reports: 05/15/2020  
Number of Days to Update: 2

Source: State Water Resources Control Board  
Telephone: 866-480-1028  
Last EDR Contact: 06/09/2020  
Next Scheduled EDR Contact: 09/21/2020  
Data Release Frequency: Varies

## PCS: Permit Compliance System

PCS is a computerized management information system that contains data on National Pollutant Discharge Elimination System (NPDES) permit holding facilities. PCS tracks the permit, compliance, and enforcement status of NPDES facilities.

Date of Government Version: 07/14/2011  
Date Data Arrived at EDR: 08/05/2011  
Date Made Active in Reports: 09/29/2011  
Number of Days to Update: 55

Source: EPA, Office of Water  
Telephone: 202-564-2496  
Last EDR Contact: 06/08/2020  
Next Scheduled EDR Contact: 09/21/2020  
Data Release Frequency: Semi-Annually

## PCS INACTIVE: Listing of Inactive PCS Permits

An inactive permit is a facility that has shut down or is no longer discharging.

Date of Government Version: 11/05/2014  
Date Data Arrived at EDR: 01/06/2015  
Date Made Active in Reports: 05/06/2015  
Number of Days to Update: 120

Source: EPA  
Telephone: 202-564-2496  
Last EDR Contact: 07/09/2020  
Next Scheduled EDR Contact: 10/19/2020  
Data Release Frequency: Semi-Annually

## PCS ENF: Enforcement data

No description is available for this data

Date of Government Version: 12/31/2014  
Date Data Arrived at EDR: 02/05/2015  
Date Made Active in Reports: 03/06/2015  
Number of Days to Update: 29

Source: EPA  
Telephone: 202-564-2497  
Last EDR Contact: 07/01/2020  
Next Scheduled EDR Contact: 10/19/2020  
Data Release Frequency: Varies

## MINES MRDS: Mineral Resources Data System

Mineral Resources Data System

# GOVERNMENT RECORDS SEARCHED / DATA CURRENCY TRACKING

Date of Government Version: 04/06/2018  
Date Data Arrived at EDR: 10/21/2019  
Date Made Active in Reports: 10/24/2019  
Number of Days to Update: 3

Source: USGS  
Telephone: 703-648-6533  
Last EDR Contact: 05/21/2020  
Next Scheduled EDR Contact: 09/07/2020  
Data Release Frequency: Varies

## HWTS: Hazardous Waste Tracking System

DTSC maintains the Hazardous Waste Tracking System that stores ID number information since the early 1980s and manifest data since 1993. The system collects both manifest copies from the generator and destination facility.

Date of Government Version: 04/08/2020  
Date Data Arrived at EDR: 04/09/2020  
Date Made Active in Reports: 07/01/2020  
Number of Days to Update: 83

Source: Department of Toxic Substances Control  
Telephone: 916-324-2444  
Last EDR Contact: 08/02/2020  
Next Scheduled EDR Contact: 10/18/2020  
Data Release Frequency: Varies

## EDR HIGH RISK HISTORICAL RECORDS

### ***EDR Exclusive Records***

#### EDR MGP: EDR Proprietary Manufactured Gas Plants

The EDR Proprietary Manufactured Gas Plant Database includes records of coal gas plants (manufactured gas plants) compiled by EDR's researchers. Manufactured gas sites were used in the United States from the 1800's to 1950's to produce a gas that could be distributed and used as fuel. These plants used whale oil, rosin, coal, or a mixture of coal, oil, and water that also produced a significant amount of waste. Many of the byproducts of the gas production, such as coal tar (oily waste containing volatile and non-volatile chemicals), sludges, oils and other compounds are potentially hazardous to human health and the environment. The byproduct from this process was frequently disposed of directly at the plant site and can remain or spread slowly, serving as a continuous source of soil and groundwater contamination.

Date of Government Version: N/A  
Date Data Arrived at EDR: N/A  
Date Made Active in Reports: N/A  
Number of Days to Update: N/A

Source: EDR, Inc.  
Telephone: N/A  
Last EDR Contact: N/A  
Next Scheduled EDR Contact: N/A  
Data Release Frequency: No Update Planned

#### EDR Hist Auto: EDR Exclusive Historical Auto Stations

EDR has searched selected national collections of business directories and has collected listings of potential gas station/filling station/service station sites that were available to EDR researchers. EDR's review was limited to those categories of sources that might, in EDR's opinion, include gas station/filling station/service station establishments. The categories reviewed included, but were not limited to gas, gas station, gasoline station, filling station, auto, automobile repair, auto service station, service station, etc. This database falls within a category of information EDR classifies as "High Risk Historical Records", or HRHR. EDR's HRHR effort presents unique and sometimes proprietary data about past sites and operations that typically create environmental concerns, but may not show up in current government records searches.

Date of Government Version: N/A  
Date Data Arrived at EDR: N/A  
Date Made Active in Reports: N/A  
Number of Days to Update: N/A

Source: EDR, Inc.  
Telephone: N/A  
Last EDR Contact: N/A  
Next Scheduled EDR Contact: N/A  
Data Release Frequency: Varies

#### EDR Hist Cleaner: EDR Exclusive Historical Cleaners

EDR has searched selected national collections of business directories and has collected listings of potential dry cleaner sites that were available to EDR researchers. EDR's review was limited to those categories of sources that might, in EDR's opinion, include dry cleaning establishments. The categories reviewed included, but were not limited to dry cleaners, cleaners, laundry, laundromat, cleaning/laundry, wash & dry etc. This database falls within a category of information EDR classifies as "High Risk Historical Records", or HRHR. EDR's HRHR effort presents unique and sometimes proprietary data about past sites and operations that typically create environmental concerns, but may not show up in current government records searches.



# GOVERNMENT RECORDS SEARCHED / DATA CURRENCY TRACKING

Date of Government Version: N/A  
Date Data Arrived at EDR: N/A  
Date Made Active in Reports: N/A  
Number of Days to Update: N/A

Source: EDR, Inc.  
Telephone: N/A  
Last EDR Contact: N/A  
Next Scheduled EDR Contact: N/A  
Data Release Frequency: Varies

## EDR RECOVERED GOVERNMENT ARCHIVES

### *Exclusive Recovered Govt. Archives*

#### RGA LF: Recovered Government Archive Solid Waste Facilities List

The EDR Recovered Government Archive Landfill database provides a list of landfills derived from historical databases and includes many records that no longer appear in current government lists. Compiled from Records formerly available from the Department of Resources Recycling and Recovery in California.

Date of Government Version: N/A  
Date Data Arrived at EDR: 07/01/2013  
Date Made Active in Reports: 01/13/2014  
Number of Days to Update: 196

Source: Department of Resources Recycling and Recovery  
Telephone: N/A  
Last EDR Contact: 06/01/2012  
Next Scheduled EDR Contact: N/A  
Data Release Frequency: Varies

#### RGA LUST: Recovered Government Archive Leaking Underground Storage Tank

The EDR Recovered Government Archive Leaking Underground Storage Tank database provides a list of LUST incidents derived from historical databases and includes many records that no longer appear in current government lists. Compiled from Records formerly available from the State Water Resources Control Board in California.

Date of Government Version: N/A  
Date Data Arrived at EDR: 07/01/2013  
Date Made Active in Reports: 12/30/2013  
Number of Days to Update: 182

Source: State Water Resources Control Board  
Telephone: N/A  
Last EDR Contact: 06/01/2012  
Next Scheduled EDR Contact: N/A  
Data Release Frequency: Varies

## COUNTY RECORDS

### ALAMEDA COUNTY:

#### CS ALAMEDA: Contaminated Sites

A listing of contaminated sites overseen by the Toxic Release Program (oil and groundwater contamination from chemical releases and spills) and the Leaking Underground Storage Tank Program (soil and ground water contamination from leaking petroleum USTs).

Date of Government Version: 01/09/2019  
Date Data Arrived at EDR: 01/11/2019  
Date Made Active in Reports: 03/05/2019  
Number of Days to Update: 53

Source: Alameda County Environmental Health Services  
Telephone: 510-567-6700  
Last EDR Contact: 06/30/2020  
Next Scheduled EDR Contact: 10/19/2020  
Data Release Frequency: Semi-Annually

#### UST ALAMEDA: Underground Tanks

Underground storage tank sites located in Alameda county.

Date of Government Version: 06/30/2020  
Date Data Arrived at EDR: 07/01/2020  
Date Made Active in Reports: 07/17/2020  
Number of Days to Update: 16

Source: Alameda County Environmental Health Services  
Telephone: 510-567-6700  
Last EDR Contact: 06/30/2020  
Next Scheduled EDR Contact: 10/19/2020  
Data Release Frequency: Semi-Annually

### AMADOR COUNTY:

# GOVERNMENT RECORDS SEARCHED / DATA CURRENCY TRACKING

## CUPA AMADOR: CUPA Facility List Cupa Facility List

Date of Government Version: 05/18/2020  
Date Data Arrived at EDR: 05/19/2020  
Date Made Active in Reports: 06/01/2020  
Number of Days to Update: 13

Source: Amador County Environmental Health  
Telephone: 209-223-6439  
Last EDR Contact: 07/28/2020  
Next Scheduled EDR Contact: 11/16/2020  
Data Release Frequency: Varies

## BUTTE COUNTY:

### CUPA BUTTE: CUPA Facility Listing Cupa facility list.

Date of Government Version: 04/21/2017  
Date Data Arrived at EDR: 04/25/2017  
Date Made Active in Reports: 08/09/2017  
Number of Days to Update: 106

Source: Public Health Department  
Telephone: 530-538-7149  
Last EDR Contact: 06/30/2020  
Next Scheduled EDR Contact: 10/19/2020  
Data Release Frequency: No Update Planned

## CALVERAS COUNTY:

### CUPA CALVERAS: CUPA Facility Listing Cupa Facility Listing

Date of Government Version: 03/27/2020  
Date Data Arrived at EDR: 03/31/2020  
Date Made Active in Reports: 06/15/2020  
Number of Days to Update: 76

Source: Calveras County Environmental Health  
Telephone: 209-754-6399  
Last EDR Contact: 06/17/2020  
Next Scheduled EDR Contact: 10/05/2020  
Data Release Frequency: Quarterly

## COLUSA COUNTY:

### CUPA COLUSA: CUPA Facility List Cupa facility list.

Date of Government Version: 04/06/2020  
Date Data Arrived at EDR: 04/23/2020  
Date Made Active in Reports: 07/10/2020  
Number of Days to Update: 78

Source: Health & Human Services  
Telephone: 530-458-0396  
Last EDR Contact: 07/28/2020  
Next Scheduled EDR Contact: 11/16/2020  
Data Release Frequency: Semi-Annually

## CONTRA COSTA COUNTY:

### SL CONTRA COSTA: Site List

List includes sites from the underground tank, hazardous waste generator and business plan/2185 programs.

Date of Government Version: 04/01/2020  
Date Data Arrived at EDR: 04/20/2020  
Date Made Active in Reports: 07/06/2020  
Number of Days to Update: 77

Source: Contra Costa Health Services Department  
Telephone: 925-646-2286  
Last EDR Contact: 07/21/2020  
Next Scheduled EDR Contact: 11/09/2020  
Data Release Frequency: Semi-Annually

## DEL NORTE COUNTY:

# GOVERNMENT RECORDS SEARCHED / DATA CURRENCY TRACKING

## CUPA DEL NORTE: CUPA Facility List Cupa Facility list

Date of Government Version: 04/16/2020  
Date Data Arrived at EDR: 04/20/2020  
Date Made Active in Reports: 07/08/2020  
Number of Days to Update: 79

Source: Del Norte County Environmental Health Division  
Telephone: 707-465-0426  
Last EDR Contact: 08/13/2020  
Next Scheduled EDR Contact: 11/09/2020  
Data Release Frequency: Varies

## EL DORADO COUNTY:

### CUPA EL DORADO: CUPA Facility List CUPA facility list.

Date of Government Version: 05/07/2020  
Date Data Arrived at EDR: 05/07/2020  
Date Made Active in Reports: 07/23/2020  
Number of Days to Update: 77

Source: El Dorado County Environmental Management Department  
Telephone: 530-621-6623  
Last EDR Contact: 08/13/2020  
Next Scheduled EDR Contact: 11/09/2020  
Data Release Frequency: Varies

## FRESNO COUNTY:

### CUPA FRESNO: CUPA Resources List

Certified Unified Program Agency. CUPA's are responsible for implementing a unified hazardous materials and hazardous waste management regulatory program. The agency provides oversight of businesses that deal with hazardous materials, operate underground storage tanks or aboveground storage tanks.

Date of Government Version: 01/10/2020  
Date Data Arrived at EDR: 03/31/2020  
Date Made Active in Reports: 06/15/2020  
Number of Days to Update: 76

Source: Dept. of Community Health  
Telephone: 559-445-3271  
Last EDR Contact: 06/30/2020  
Next Scheduled EDR Contact: 10/12/2020  
Data Release Frequency: Semi-Annually

## GLENN COUNTY:

### CUPA GLENN: CUPA Facility List Cupa facility list

Date of Government Version: 01/22/2018  
Date Data Arrived at EDR: 01/24/2018  
Date Made Active in Reports: 03/14/2018  
Number of Days to Update: 49

Source: Glenn County Air Pollution Control District  
Telephone: 830-934-6500  
Last EDR Contact: 07/14/2020  
Next Scheduled EDR Contact: 11/02/2020  
Data Release Frequency: No Update Planned

## HUMBOLDT COUNTY:

### CUPA HUMBOLDT: CUPA Facility List CUPA facility list.

Date of Government Version: 05/19/2020  
Date Data Arrived at EDR: 05/20/2020  
Date Made Active in Reports: 06/15/2020  
Number of Days to Update: 26

Source: Humboldt County Environmental Health  
Telephone: N/A  
Last EDR Contact: 08/11/2020  
Next Scheduled EDR Contact: 11/30/2020  
Data Release Frequency: Semi-Annually

## IMPERIAL COUNTY:

# GOVERNMENT RECORDS SEARCHED / DATA CURRENCY TRACKING

## CUPA IMPERIAL: CUPA Facility List Cupa facility list.

Date of Government Version: 04/09/2020  
Date Data Arrived at EDR: 04/10/2020  
Date Made Active in Reports: 07/01/2020  
Number of Days to Update: 82

Source: San Diego Border Field Office  
Telephone: 760-339-2777  
Last EDR Contact: 07/14/2020  
Next Scheduled EDR Contact: 11/02/2020  
Data Release Frequency: Varies

## INYO COUNTY:

### CUPA INYO: CUPA Facility List Cupa facility list.

Date of Government Version: 04/02/2018  
Date Data Arrived at EDR: 04/03/2018  
Date Made Active in Reports: 06/14/2018  
Number of Days to Update: 73

Source: Inyo County Environmental Health Services  
Telephone: 760-878-0238  
Last EDR Contact: 08/11/2020  
Next Scheduled EDR Contact: 11/30/2020  
Data Release Frequency: Varies

## KERN COUNTY:

### UST KERN: Underground Storage Tank Sites & Tank Listing Kern County Sites and Tanks Listing.

Date of Government Version: 04/29/2020  
Date Data Arrived at EDR: 05/05/2020  
Date Made Active in Reports: 07/17/2020  
Number of Days to Update: 73

Source: Kern County Environment Health Services Department  
Telephone: 661-862-8700  
Last EDR Contact: 07/28/2020  
Next Scheduled EDR Contact: 11/16/2020  
Data Release Frequency: Quarterly

## KINGS COUNTY:

### CUPA KINGS: CUPA Facility List

A listing of sites included in the county's Certified Unified Program Agency database. California's Secretary for Environmental Protection established the unified hazardous materials and hazardous waste regulatory program as required by chapter 6.11 of the California Health and Safety Code. The Unified Program consolidates the administration, permits, inspections, and enforcement activities.

Date of Government Version: 05/11/2020  
Date Data Arrived at EDR: 05/12/2020  
Date Made Active in Reports: 07/27/2020  
Number of Days to Update: 76

Source: Kings County Department of Public Health  
Telephone: 559-584-1411  
Last EDR Contact: 08/11/2020  
Next Scheduled EDR Contact: 11/30/2020  
Data Release Frequency: Varies

## LAKE COUNTY:

### CUPA LAKE: CUPA Facility List Cupa facility list

Date of Government Version: 04/20/2020  
Date Data Arrived at EDR: 04/28/2020  
Date Made Active in Reports: 07/14/2020  
Number of Days to Update: 77

Source: Lake County Environmental Health  
Telephone: 707-263-1164  
Last EDR Contact: 07/08/2020  
Next Scheduled EDR Contact: 10/26/2020  
Data Release Frequency: Varies

## LASSEN COUNTY:

# GOVERNMENT RECORDS SEARCHED / DATA CURRENCY TRACKING

## CUPA LASSEN: CUPA Facility List Cupa facility list

Date of Government Version: 01/30/2020  
Date Data Arrived at EDR: 01/31/2020  
Date Made Active in Reports: 04/09/2020  
Number of Days to Update: 69

Source: Lassen County Environmental Health  
Telephone: 530-251-8528  
Last EDR Contact: 08/11/2020  
Next Scheduled EDR Contact: 11/02/2020  
Data Release Frequency: Varies

## LOS ANGELES COUNTY:

### AOCONCERN: Key Areas of Concerns in Los Angeles County

San Gabriel Valley areas where VOC contamination is at or above the MCL as designated by region 9 EPA office. Date of Government Version: 3/30/2009 Exide Site area is a cleanup plan of lead-impacted soil surrounding the former Exide Facility as designated by the DTSC. Date of Government Version: 7/17/2017

Date of Government Version: 03/30/2009  
Date Data Arrived at EDR: 03/31/2009  
Date Made Active in Reports: 10/23/2009  
Number of Days to Update: 206

Source: N/A  
Telephone: N/A  
Last EDR Contact: 06/10/2020  
Next Scheduled EDR Contact: 09/28/2020  
Data Release Frequency: No Update Planned

### HMS LOS ANGELES: HMS: Street Number List

Industrial Waste and Underground Storage Tank Sites.

Date of Government Version: 03/26/2020  
Date Data Arrived at EDR: 03/26/2020  
Date Made Active in Reports: 06/15/2020  
Number of Days to Update: 81

Source: Department of Public Works  
Telephone: 626-458-3517  
Last EDR Contact: 06/30/2020  
Next Scheduled EDR Contact: 10/19/2020  
Data Release Frequency: Semi-Annually

### LF LOS ANGELES: List of Solid Waste Facilities

Solid Waste Facilities in Los Angeles County.

Date of Government Version: 04/13/2020  
Date Data Arrived at EDR: 04/14/2020  
Date Made Active in Reports: 07/01/2020  
Number of Days to Update: 78

Source: La County Department of Public Works  
Telephone: 818-458-5185  
Last EDR Contact: 07/13/2020  
Next Scheduled EDR Contact: 10/26/2020  
Data Release Frequency: Varies

### LF LOS ANGELES CITY: City of Los Angeles Landfills

Landfills owned and maintained by the City of Los Angeles.

Date of Government Version: 01/01/2019  
Date Data Arrived at EDR: 01/15/2019  
Date Made Active in Reports: 03/07/2019  
Number of Days to Update: 51

Source: Engineering & Construction Division  
Telephone: 213-473-7869  
Last EDR Contact: 07/08/2020  
Next Scheduled EDR Contact: 10/26/2020  
Data Release Frequency: Varies

### LOS ANGELES AST: Active & Inactive AST Inventory

A listing of active & inactive above ground petroleum storage tank site locations, located in the City of Los Angeles.

Date of Government Version: 06/01/2019  
Date Data Arrived at EDR: 06/25/2019  
Date Made Active in Reports: 08/22/2019  
Number of Days to Update: 58

Source: Los Angeles Fire Department  
Telephone: 213-978-3800  
Last EDR Contact: 06/25/2020  
Next Scheduled EDR Contact: 10/05/2020  
Data Release Frequency: Varies

# GOVERNMENT RECORDS SEARCHED / DATA CURRENCY TRACKING

## LOS ANGELES CO LF METHANE: Methane Producing Landfills

This data was created on April 30, 2012 to represent known disposal sites in Los Angeles County that may produce and emanate methane gas. The shapefile contains disposal sites within Los Angeles County that once accepted degradable refuse material. Information used to create this data was extracted from a landfill survey performed by County Engineers (Major Waste System Map, 1973) as well as historical records from CalRecycle, Regional Water Quality Control Board, and Los Angeles County Department of Public Health

Date of Government Version: 04/30/2012	Source: Los Angeles County Department of Public Works
Date Data Arrived at EDR: 04/17/2019	Telephone: 626-458-6973
Date Made Active in Reports: 05/29/2019	Last EDR Contact: 08/11/2020
Number of Days to Update: 42	Next Scheduled EDR Contact: 10/26/2020
	Data Release Frequency: No Update Planned

## LOS ANGELES HM: Active & Inactive Hazardous Materials Inventory

A listing of active & inactive hazardous materials facility locations, located in the City of Los Angeles.

Date of Government Version: 06/01/2019	Source: Los Angeles Fire Department
Date Data Arrived at EDR: 06/25/2019	Telephone: 213-978-3800
Date Made Active in Reports: 08/22/2019	Last EDR Contact: 06/25/2020
Number of Days to Update: 58	Next Scheduled EDR Contact: 10/05/2020
	Data Release Frequency: Varies

## LOS ANGELES UST: Active & Inactive UST Inventory

A listing of active & inactive underground storage tank site locations and underground storage tank historical sites, located in the City of Los Angeles.

Date of Government Version: 06/01/2019	Source: Los Angeles Fire Department
Date Data Arrived at EDR: 06/25/2019	Telephone: 213-978-3800
Date Made Active in Reports: 08/22/2019	Last EDR Contact: 06/25/2020
Number of Days to Update: 58	Next Scheduled EDR Contact: 10/05/2020
	Data Release Frequency: Varies

## SITE MIT LOS ANGELES: Site Mitigation List

Industrial sites that have had some sort of spill or complaint.

Date of Government Version: 03/25/2020	Source: Community Health Services
Date Data Arrived at EDR: 04/14/2020	Telephone: 323-890-7806
Date Made Active in Reports: 07/01/2020	Last EDR Contact: 07/17/2020
Number of Days to Update: 78	Next Scheduled EDR Contact: 10/26/2020
	Data Release Frequency: Annually

## UST EL SEGUNDO: City of El Segundo Underground Storage Tank

Underground storage tank sites located in El Segundo city.

Date of Government Version: 01/21/2017	Source: City of El Segundo Fire Department
Date Data Arrived at EDR: 04/19/2017	Telephone: 310-524-2236
Date Made Active in Reports: 05/10/2017	Last EDR Contact: 07/08/2020
Number of Days to Update: 21	Next Scheduled EDR Contact: 10/26/2020
	Data Release Frequency: No Update Planned

## UST LONG BEACH: City of Long Beach Underground Storage Tank

Underground storage tank sites located in the city of Long Beach.

Date of Government Version: 04/22/2019	Source: City of Long Beach Fire Department
Date Data Arrived at EDR: 04/23/2019	Telephone: 562-570-2563
Date Made Active in Reports: 06/27/2019	Last EDR Contact: 07/14/2020
Number of Days to Update: 65	Next Scheduled EDR Contact: 11/02/2020
	Data Release Frequency: Varies

# GOVERNMENT RECORDS SEARCHED / DATA CURRENCY TRACKING

UST TORRANCE: City of Torrance Underground Storage Tank  
Underground storage tank sites located in the city of Torrance.

Date of Government Version: 06/27/2019	Source: City of Torrance Fire Department
Date Data Arrived at EDR: 07/30/2019	Telephone: 310-618-2973
Date Made Active in Reports: 10/02/2019	Last EDR Contact: 07/14/2020
Number of Days to Update: 64	Next Scheduled EDR Contact: 11/02/2020
	Data Release Frequency: Semi-Annually

MADERA COUNTY:

CUPA MADERA: CUPA Facility List

A listing of sites included in the county's Certified Unified Program Agency database. California's Secretary for Environmental Protection established the unified hazardous materials and hazardous waste regulatory program as required by chapter 6.11 of the California Health and Safety Code. The Unified Program consolidates the administration, permits, inspections, and enforcement activities.

Date of Government Version: 02/24/2020	Source: Madera County Environmental Health
Date Data Arrived at EDR: 02/25/2020	Telephone: 559-675-7823
Date Made Active in Reports: 05/07/2020	Last EDR Contact: 08/04/2020
Number of Days to Update: 72	Next Scheduled EDR Contact: 11/30/2020
	Data Release Frequency: Varies

MARIN COUNTY:

UST MARIN: Underground Storage Tank Sites  
Currently permitted USTs in Marin County.

Date of Government Version: 09/26/2018	Source: Public Works Department Waste Management
Date Data Arrived at EDR: 10/04/2018	Telephone: 415-473-6647
Date Made Active in Reports: 11/02/2018	Last EDR Contact: 06/24/2020
Number of Days to Update: 29	Next Scheduled EDR Contact: 10/12/2020
	Data Release Frequency: Semi-Annually

MERCED COUNTY:

CUPA MERCED: CUPA Facility List  
CUPA facility list.

Date of Government Version: 07/28/2020	Source: Merced County Environmental Health
Date Data Arrived at EDR: 07/30/2020	Telephone: 209-381-1094
Date Made Active in Reports: 07/31/2020	Last EDR Contact: 07/24/2020
Number of Days to Update: 1	Next Scheduled EDR Contact: 11/30/2020
	Data Release Frequency: Varies

MONO COUNTY:

CUPA MONO: CUPA Facility List  
CUPA Facility List

Date of Government Version: 05/15/2020	Source: Mono County Health Department
Date Data Arrived at EDR: 06/02/2020	Telephone: 760-932-5580
Date Made Active in Reports: 08/14/2020	Last EDR Contact: 05/15/2020
Number of Days to Update: 73	Next Scheduled EDR Contact: 09/07/2020
	Data Release Frequency: Varies

MONTEREY COUNTY:

# GOVERNMENT RECORDS SEARCHED / DATA CURRENCY TRACKING

## CUPA MONTEREY: CUPA Facility Listing

CUPA Program listing from the Environmental Health Division.

Date of Government Version: 07/13/2020  
Date Data Arrived at EDR: 07/15/2020  
Date Made Active in Reports: 07/31/2020  
Number of Days to Update: 16

Source: Monterey County Health Department  
Telephone: 831-796-1297  
Last EDR Contact: 07/08/2020  
Next Scheduled EDR Contact: 10/12/2020  
Data Release Frequency: Varies

## NAPA COUNTY:

### LUST NAPA: Sites With Reported Contamination

A listing of leaking underground storage tank sites located in Napa county.

Date of Government Version: 01/09/2017  
Date Data Arrived at EDR: 01/11/2017  
Date Made Active in Reports: 03/02/2017  
Number of Days to Update: 50

Source: Napa County Department of Environmental Management  
Telephone: 707-253-4269  
Last EDR Contact: 05/15/2020  
Next Scheduled EDR Contact: 09/07/2020  
Data Release Frequency: No Update Planned

### UST NAPA: Closed and Operating Underground Storage Tank Sites

Underground storage tank sites located in Napa county.

Date of Government Version: 09/05/2019  
Date Data Arrived at EDR: 09/09/2019  
Date Made Active in Reports: 10/31/2019  
Number of Days to Update: 52

Source: Napa County Department of Environmental Management  
Telephone: 707-253-4269  
Last EDR Contact: 05/15/2020  
Next Scheduled EDR Contact: 09/07/2020  
Data Release Frequency: No Update Planned

## NEVADA COUNTY:

### CUPA NEVADA: CUPA Facility List

CUPA facility list.

Date of Government Version: 05/06/2020  
Date Data Arrived at EDR: 05/07/2020  
Date Made Active in Reports: 07/24/2020  
Number of Days to Update: 78

Source: Community Development Agency  
Telephone: 530-265-1467  
Last EDR Contact: 07/21/2020  
Next Scheduled EDR Contact: 11/09/2020  
Data Release Frequency: Varies

## ORANGE COUNTY:

### IND\_SITE ORANGE: List of Industrial Site Cleanups

Petroleum and non-petroleum spills.

Date of Government Version: 05/01/2020  
Date Data Arrived at EDR: 05/08/2020  
Date Made Active in Reports: 07/24/2020  
Number of Days to Update: 77

Source: Health Care Agency  
Telephone: 714-834-3446  
Last EDR Contact: 07/31/2020  
Next Scheduled EDR Contact: 11/16/2020  
Data Release Frequency: Annually

### LUST ORANGE: List of Underground Storage Tank Cleanups

Orange County Underground Storage Tank Cleanups (LUST).

Date of Government Version: 05/01/2020  
Date Data Arrived at EDR: 05/08/2020  
Date Made Active in Reports: 07/24/2020  
Number of Days to Update: 77

Source: Health Care Agency  
Telephone: 714-834-3446  
Last EDR Contact: 07/31/2020  
Next Scheduled EDR Contact: 11/16/2020  
Data Release Frequency: Quarterly



# GOVERNMENT RECORDS SEARCHED / DATA CURRENCY TRACKING

## UST ORANGE: List of Underground Storage Tank Facilities

Orange County Underground Storage Tank Facilities (UST).

Date of Government Version: 05/01/2020  
Date Data Arrived at EDR: 05/05/2020  
Date Made Active in Reports: 07/17/2020  
Number of Days to Update: 73

Source: Health Care Agency  
Telephone: 714-834-3446  
Last EDR Contact: 08/03/2020  
Next Scheduled EDR Contact: 11/16/2020  
Data Release Frequency: Quarterly

## PLACER COUNTY:

### MS PLACER: Master List of Facilities

List includes aboveground tanks, underground tanks and cleanup sites.

Date of Government Version: 03/02/2020  
Date Data Arrived at EDR: 03/03/2020  
Date Made Active in Reports: 05/13/2020  
Number of Days to Update: 71

Source: Placer County Health and Human Services  
Telephone: 530-745-2363  
Last EDR Contact: 05/27/2020  
Next Scheduled EDR Contact: 09/14/2020  
Data Release Frequency: Semi-Annually

## PLUMAS COUNTY:

### CUPA PLUMAS: CUPA Facility List

Plumas County CUPA Program facilities.

Date of Government Version: 03/31/2019  
Date Data Arrived at EDR: 04/23/2019  
Date Made Active in Reports: 06/26/2019  
Number of Days to Update: 64

Source: Plumas County Environmental Health  
Telephone: 530-283-6355  
Last EDR Contact: 07/14/2020  
Next Scheduled EDR Contact: 11/02/2020  
Data Release Frequency: Varies

## RIVERSIDE COUNTY:

### LUST RIVERSIDE: Listing of Underground Tank Cleanup Sites

Riverside County Underground Storage Tank Cleanup Sites (LUST).

Date of Government Version: 03/10/2020  
Date Data Arrived at EDR: 03/11/2020  
Date Made Active in Reports: 05/20/2020  
Number of Days to Update: 70

Source: Department of Environmental Health  
Telephone: 951-358-5055  
Last EDR Contact: 06/10/2020  
Next Scheduled EDR Contact: 09/28/2020  
Data Release Frequency: Quarterly

### UST RIVERSIDE: Underground Storage Tank Tank List

Underground storage tank sites located in Riverside county.

Date of Government Version: 03/10/2020  
Date Data Arrived at EDR: 03/11/2020  
Date Made Active in Reports: 05/20/2020  
Number of Days to Update: 70

Source: Department of Environmental Health  
Telephone: 951-358-5055  
Last EDR Contact: 06/10/2020  
Next Scheduled EDR Contact: 09/28/2020  
Data Release Frequency: Quarterly

## SACRAMENTO COUNTY:

### CS SACRAMENTO: Toxic Site Clean-Up List

List of sites where unauthorized releases of potentially hazardous materials have occurred.

# GOVERNMENT RECORDS SEARCHED / DATA CURRENCY TRACKING

Date of Government Version: 02/18/2020  
Date Data Arrived at EDR: 03/31/2020  
Date Made Active in Reports: 06/15/2020  
Number of Days to Update: 76

Source: Sacramento County Environmental Management  
Telephone: 916-875-8406  
Last EDR Contact: 07/02/2020  
Next Scheduled EDR Contact: 10/12/2020  
Data Release Frequency: Quarterly

## ML SACRAMENTO: Master Hazardous Materials Facility List

Any business that has hazardous materials on site - hazardous material storage sites, underground storage tanks, waste generators.

Date of Government Version: 02/24/2020  
Date Data Arrived at EDR: 03/31/2020  
Date Made Active in Reports: 06/17/2020  
Number of Days to Update: 78

Source: Sacramento County Environmental Management  
Telephone: 916-875-8406  
Last EDR Contact: 07/02/2020  
Next Scheduled EDR Contact: 10/12/2020  
Data Release Frequency: Quarterly

## SAN BENITO COUNTY:

### CUPA SAN BENITO: CUPA Facility List

Cupa facility list

Date of Government Version: 04/24/2020  
Date Data Arrived at EDR: 04/28/2020  
Date Made Active in Reports: 07/13/2020  
Number of Days to Update: 76

Source: San Benito County Environmental Health  
Telephone: N/A  
Last EDR Contact: 07/28/2020  
Next Scheduled EDR Contact: 11/16/2020  
Data Release Frequency: Varies

## SAN BERNARDINO COUNTY:

### PERMITS SAN BERNARDINO: Hazardous Material Permits

This listing includes underground storage tanks, medical waste handlers/generators, hazardous materials handlers, hazardous waste generators, and waste oil generators/handlers.

Date of Government Version: 02/25/2020  
Date Data Arrived at EDR: 02/26/2020  
Date Made Active in Reports: 05/07/2020  
Number of Days to Update: 71

Source: San Bernardino County Fire Department Hazardous Materials Division  
Telephone: 909-387-3041  
Last EDR Contact: 07/28/2020  
Next Scheduled EDR Contact: 11/16/2020  
Data Release Frequency: Quarterly

## SAN DIEGO COUNTY:

### HMMD SAN DIEGO: Hazardous Materials Management Division Database

The database includes: HE58 - This report contains the business name, site address, business phone number, establishment 'H' permit number, type of permit, and the business status. HE17 - In addition to providing the same information provided in the HE58 listing, HE17 provides inspection dates, violations received by the establishment, hazardous waste generated, the quantity, method of storage, treatment/disposal of waste and the hauler, and information on underground storage tanks. Unauthorized Release List - Includes a summary of environmental contamination cases in San Diego County (underground tank cases, non-tank cases, groundwater contamination, and soil contamination are included.)

Date of Government Version: 06/01/2020  
Date Data Arrived at EDR: 06/02/2020  
Date Made Active in Reports: 08/14/2020  
Number of Days to Update: 73

Source: Hazardous Materials Management Division  
Telephone: 619-338-2268  
Last EDR Contact: 06/02/2020  
Next Scheduled EDR Contact: 09/14/2020  
Data Release Frequency: Quarterly

# GOVERNMENT RECORDS SEARCHED / DATA CURRENCY TRACKING

## LF SAN DIEGO: Solid Waste Facilities

San Diego County Solid Waste Facilities.

Date of Government Version: 04/18/2018  
Date Data Arrived at EDR: 04/24/2018  
Date Made Active in Reports: 06/19/2018  
Number of Days to Update: 56

Source: Department of Health Services  
Telephone: 619-338-2209  
Last EDR Contact: 07/14/2020  
Next Scheduled EDR Contact: 11/02/2020  
Data Release Frequency: Varies

## SAN DIEGO CO LOP: Local Oversight Program Listing

A listing of all LOP release sites that are or were under the County of San Diego's jurisdiction. Included are closed or transferred cases, open cases, and cases that did not have a case type indicated. The cases without a case type are mostly complaints; however, some of them could be LOP cases.

Date of Government Version: 04/09/2020  
Date Data Arrived at EDR: 04/10/2020  
Date Made Active in Reports: 06/26/2020  
Number of Days to Update: 77

Source: Department of Environmental Health  
Telephone: 858-505-6874  
Last EDR Contact: 07/14/2020  
Next Scheduled EDR Contact: 11/02/2020  
Data Release Frequency: Varies

## SAN DIEGO CO SAM: Environmental Case Listing

The listing contains all underground tank release cases and projects pertaining to properties contaminated with hazardous substances that are actively under review by the Site Assessment and Mitigation Program.

Date of Government Version: 03/23/2010  
Date Data Arrived at EDR: 06/15/2010  
Date Made Active in Reports: 07/09/2010  
Number of Days to Update: 24

Source: San Diego County Department of Environmental Health  
Telephone: 619-338-2371  
Last EDR Contact: 05/27/2020  
Next Scheduled EDR Contact: 09/14/2020  
Data Release Frequency: No Update Planned

## SAN FRANCISCO COUNTY:

### LUST SAN FRANCISCO: Local Oversight Facilities

A listing of leaking underground storage tank sites located in San Francisco county.

Date of Government Version: 09/19/2008  
Date Data Arrived at EDR: 09/19/2008  
Date Made Active in Reports: 09/29/2008  
Number of Days to Update: 10

Source: Department Of Public Health San Francisco County  
Telephone: 415-252-3920  
Last EDR Contact: 07/28/2020  
Next Scheduled EDR Contact: 11/16/2020  
Data Release Frequency: No Update Planned

### UST SAN FRANCISCO: Underground Storage Tank Information

Underground storage tank sites located in San Francisco county.

Date of Government Version: 05/04/2020  
Date Data Arrived at EDR: 05/06/2020  
Date Made Active in Reports: 07/17/2020  
Number of Days to Update: 72

Source: Department of Public Health  
Telephone: 415-252-3920  
Last EDR Contact: 07/28/2020  
Next Scheduled EDR Contact: 11/16/2020  
Data Release Frequency: Quarterly

## SAN JOAQUIN COUNTY:

### UST SAN JOAQUIN: San Joaquin Co. UST

A listing of underground storage tank locations in San Joaquin county.

Date of Government Version: 06/22/2018  
Date Data Arrived at EDR: 06/26/2018  
Date Made Active in Reports: 07/11/2018  
Number of Days to Update: 15

Source: Environmental Health Department  
Telephone: N/A  
Last EDR Contact: 06/10/2020  
Next Scheduled EDR Contact: 09/28/2020  
Data Release Frequency: Semi-Annually

## SAN LUIS OBISPO COUNTY:

# GOVERNMENT RECORDS SEARCHED / DATA CURRENCY TRACKING

## CUPA SAN LUIS OBISPO: CUPA Facility List Cupa Facility List.

Date of Government Version: 05/08/2020  
Date Data Arrived at EDR: 05/08/2020  
Date Made Active in Reports: 08/03/2020  
Number of Days to Update: 87

Source: San Luis Obispo County Public Health Department  
Telephone: 805-781-5596  
Last EDR Contact: 08/11/2020  
Next Scheduled EDR Contact: 11/30/2020  
Data Release Frequency: Varies

## SAN MATEO COUNTY:

### BI SAN MATEO: Business Inventory

List includes Hazardous Materials Business Plan, hazardous waste generators, and underground storage tanks.

Date of Government Version: 02/20/2020  
Date Data Arrived at EDR: 02/20/2020  
Date Made Active in Reports: 04/24/2020  
Number of Days to Update: 64

Source: San Mateo County Environmental Health Services Division  
Telephone: 650-363-1921  
Last EDR Contact: 06/12/2020  
Next Scheduled EDR Contact: 09/21/2020  
Data Release Frequency: Annually

### LUST SAN MATEO: Fuel Leak List

A listing of leaking underground storage tank sites located in San Mateo county.

Date of Government Version: 03/29/2019  
Date Data Arrived at EDR: 03/29/2019  
Date Made Active in Reports: 05/29/2019  
Number of Days to Update: 61

Source: San Mateo County Environmental Health Services Division  
Telephone: 650-363-1921  
Last EDR Contact: 06/03/2020  
Next Scheduled EDR Contact: 09/21/2020  
Data Release Frequency: Semi-Annually

## SANTA BARBARA COUNTY:

### CUPA SANTA BARBARA: CUPA Facility Listing

CUPA Program Listing from the Environmental Health Services division.

Date of Government Version: 09/08/2011  
Date Data Arrived at EDR: 09/09/2011  
Date Made Active in Reports: 10/07/2011  
Number of Days to Update: 28

Source: Santa Barbara County Public Health Department  
Telephone: 805-686-8167  
Last EDR Contact: 08/11/2020  
Next Scheduled EDR Contact: 11/30/2020  
Data Release Frequency: No Update Planned

## SANTA CLARA COUNTY:

### CUPA SANTA CLARA: Cupa Facility List

Cupa facility list

Date of Government Version: 05/08/2020  
Date Data Arrived at EDR: 05/12/2020  
Date Made Active in Reports: 07/27/2020  
Number of Days to Update: 76

Source: Department of Environmental Health  
Telephone: 408-918-1973  
Last EDR Contact: 08/11/2020  
Next Scheduled EDR Contact: 11/30/2020  
Data Release Frequency: Varies

### HIST LUST SANTA CLARA: HIST LUST - Fuel Leak Site Activity Report

A listing of open and closed leaking underground storage tanks. This listing is no longer updated by the county. Leaking underground storage tanks are now handled by the Department of Environmental Health.

Date of Government Version: 03/29/2005  
Date Data Arrived at EDR: 03/30/2005  
Date Made Active in Reports: 04/21/2005  
Number of Days to Update: 22

Source: Santa Clara Valley Water District  
Telephone: 408-265-2600  
Last EDR Contact: 03/23/2009  
Next Scheduled EDR Contact: 06/22/2009  
Data Release Frequency: No Update Planned

# GOVERNMENT RECORDS SEARCHED / DATA CURRENCY TRACKING

## LUST SANTA CLARA: LOP Listing

A listing of leaking underground storage tanks located in Santa Clara county.

Date of Government Version: 03/03/2014  
Date Data Arrived at EDR: 03/05/2014  
Date Made Active in Reports: 03/18/2014  
Number of Days to Update: 13

Source: Department of Environmental Health  
Telephone: 408-918-3417  
Last EDR Contact: 05/15/2020  
Next Scheduled EDR Contact: 09/07/2020  
Data Release Frequency: No Update Planned

## SAN JOSE HAZMAT: Hazardous Material Facilities

Hazardous material facilities, including underground storage tank sites.

Date of Government Version: 04/22/2020  
Date Data Arrived at EDR: 04/24/2020  
Date Made Active in Reports: 05/07/2020  
Number of Days to Update: 13

Source: City of San Jose Fire Department  
Telephone: 408-535-7694  
Last EDR Contact: 07/28/2020  
Next Scheduled EDR Contact: 11/16/2020  
Data Release Frequency: Annually

## SANTA CRUZ COUNTY:

### CUPA SANTA CRUZ: CUPA Facility List

CUPA facility listing.

Date of Government Version: 01/21/2017  
Date Data Arrived at EDR: 02/22/2017  
Date Made Active in Reports: 05/23/2017  
Number of Days to Update: 90

Source: Santa Cruz County Environmental Health  
Telephone: 831-464-2761  
Last EDR Contact: 08/11/2020  
Next Scheduled EDR Contact: 11/30/2020  
Data Release Frequency: Varies

## SHASTA COUNTY:

### CUPA SHASTA: CUPA Facility List

Cupa Facility List.

Date of Government Version: 06/15/2017  
Date Data Arrived at EDR: 06/19/2017  
Date Made Active in Reports: 08/09/2017  
Number of Days to Update: 51

Source: Shasta County Department of Resource Management  
Telephone: 530-225-5789  
Last EDR Contact: 08/11/2020  
Next Scheduled EDR Contact: 11/30/2020  
Data Release Frequency: Varies

## SOLANO COUNTY:

### LUST SOLANO: Leaking Underground Storage Tanks

A listing of leaking underground storage tank sites located in Solano county.

Date of Government Version: 06/04/2019  
Date Data Arrived at EDR: 06/06/2019  
Date Made Active in Reports: 08/13/2019  
Number of Days to Update: 68

Source: Solano County Department of Environmental Management  
Telephone: 707-784-6770  
Last EDR Contact: 05/26/2020  
Next Scheduled EDR Contact: 09/13/2020  
Data Release Frequency: Quarterly

### UST SOLANO: Underground Storage Tanks

Underground storage tank sites located in Solano county.

Date of Government Version: 03/02/2020  
Date Data Arrived at EDR: 03/04/2020  
Date Made Active in Reports: 05/14/2020  
Number of Days to Update: 71

Source: Solano County Department of Environmental Management  
Telephone: 707-784-6770  
Last EDR Contact: 06/23/2020  
Next Scheduled EDR Contact: 09/14/2020  
Data Release Frequency: Quarterly

## SONOMA COUNTY:

# GOVERNMENT RECORDS SEARCHED / DATA CURRENCY TRACKING

## CUPA SONOMA: Cupa Facility List Cupa Facility list

Date of Government Version: 02/25/2020  
Date Data Arrived at EDR: 02/26/2020  
Date Made Active in Reports: 03/11/2020  
Number of Days to Update: 14

Source: County of Sonoma Fire & Emergency Services Department  
Telephone: 707-565-1174  
Last EDR Contact: 06/30/2020  
Next Scheduled EDR Contact: 10/05/2020  
Data Release Frequency: Varies

## LUST SONOMA: Leaking Underground Storage Tank Sites

A listing of leaking underground storage tank sites located in Sonoma county.

Date of Government Version: 04/03/2020  
Date Data Arrived at EDR: 04/08/2020  
Date Made Active in Reports: 06/26/2020  
Number of Days to Update: 79

Source: Department of Health Services  
Telephone: 707-565-6565  
Last EDR Contact: 06/17/2020  
Next Scheduled EDR Contact: 10/05/2020  
Data Release Frequency: Quarterly

## STANISLAUS COUNTY:

### CUPA STANISLAUS: CUPA Facility List Cupa facility list

Date of Government Version: 02/04/2020  
Date Data Arrived at EDR: 02/05/2020  
Date Made Active in Reports: 04/15/2020  
Number of Days to Update: 70

Source: Stanislaus County Department of Environmental Protection  
Telephone: 209-525-6751  
Last EDR Contact: 07/06/2020  
Next Scheduled EDR Contact: 10/26/2020  
Data Release Frequency: Varies

## SUTTER COUNTY:

### UST SUTTER: Underground Storage Tanks

Underground storage tank sites located in Sutter county.

Date of Government Version: 05/26/2020  
Date Data Arrived at EDR: 05/28/2020  
Date Made Active in Reports: 08/13/2020  
Number of Days to Update: 77

Source: Sutter County Environmental Health Services  
Telephone: 530-822-7500  
Last EDR Contact: 05/27/2020  
Next Scheduled EDR Contact: 09/14/2020  
Data Release Frequency: Semi-Annually

## TEHAMA COUNTY:

### CUPA TEHAMA: CUPA Facility List Cupa facilities

Date of Government Version: 05/18/2020  
Date Data Arrived at EDR: 05/19/2020  
Date Made Active in Reports: 07/31/2020  
Number of Days to Update: 73

Source: Tehama County Department of Environmental Health  
Telephone: 530-527-8020  
Last EDR Contact: 08/11/2020  
Next Scheduled EDR Contact: 11/16/2020  
Data Release Frequency: Varies

## TRINITY COUNTY:

### CUPA TRINITY: CUPA Facility List Cupa facility list

# GOVERNMENT RECORDS SEARCHED / DATA CURRENCY TRACKING

Date of Government Version: 04/09/2020  
Date Data Arrived at EDR: 04/10/2020  
Date Made Active in Reports: 07/01/2020  
Number of Days to Update: 82

Source: Department of Toxic Substances Control  
Telephone: 760-352-0381  
Last EDR Contact: 07/14/2020  
Next Scheduled EDR Contact: 11/02/2020  
Data Release Frequency: Varies

## TULARE COUNTY:

### CUPA TULARE: CUPA Facility List Cupa program facilities

Date of Government Version: 05/14/2020  
Date Data Arrived at EDR: 05/15/2020  
Date Made Active in Reports: 07/27/2020  
Number of Days to Update: 73

Source: Tulare County Environmental Health Services Division  
Telephone: 559-624-7400  
Last EDR Contact: 08/06/2020  
Next Scheduled EDR Contact: 11/16/2020  
Data Release Frequency: Varies

## TUOLUMNE COUNTY:

### CUPA TUOLUMNE: CUPA Facility List Cupa facility list

Date of Government Version: 04/23/2018  
Date Data Arrived at EDR: 04/25/2018  
Date Made Active in Reports: 06/25/2018  
Number of Days to Update: 61

Source: Divison of Environmental Health  
Telephone: 209-533-5633  
Last EDR Contact: 07/14/2020  
Next Scheduled EDR Contact: 11/02/2020  
Data Release Frequency: Varies

## VENTURA COUNTY:

### BWT VENTURA: Business Plan, Hazardous Waste Producers, and Operating Underground Tanks

The BWT list indicates by site address whether the Environmental Health Division has Business Plan (B), Waste Producer (W), and/or Underground Tank (T) information.

Date of Government Version: 03/26/2020  
Date Data Arrived at EDR: 04/23/2020  
Date Made Active in Reports: 07/09/2020  
Number of Days to Update: 77

Source: Ventura County Environmental Health Division  
Telephone: 805-654-2813  
Last EDR Contact: 07/20/2020  
Next Scheduled EDR Contact: 11/02/2020  
Data Release Frequency: Quarterly

### LF VENTURA: Inventory of Illegal Abandoned and Inactive Sites

Ventura County Inventory of Closed, Illegal Abandoned, and Inactive Sites.

Date of Government Version: 12/01/2011  
Date Data Arrived at EDR: 12/01/2011  
Date Made Active in Reports: 01/19/2012  
Number of Days to Update: 49

Source: Environmental Health Division  
Telephone: 805-654-2813  
Last EDR Contact: 06/24/2020  
Next Scheduled EDR Contact: 10/12/2020  
Data Release Frequency: No Update Planned

### LUST VENTURA: Listing of Underground Tank Cleanup Sites

Ventura County Underground Storage Tank Cleanup Sites (LUST).

Date of Government Version: 05/29/2008  
Date Data Arrived at EDR: 06/24/2008  
Date Made Active in Reports: 07/31/2008  
Number of Days to Update: 37

Source: Environmental Health Division  
Telephone: 805-654-2813  
Last EDR Contact: 08/04/2020  
Next Scheduled EDR Contact: 11/23/2020  
Data Release Frequency: No Update Planned

# GOVERNMENT RECORDS SEARCHED / DATA CURRENCY TRACKING

## MED WASTE VENTURA: Medical Waste Program List

To protect public health and safety and the environment from potential exposure to disease causing agents, the Environmental Health Division Medical Waste Program regulates the generation, handling, storage, treatment and disposal of medical waste throughout the County.

Date of Government Version: 03/26/2020	Source: Ventura County Resource Management Agency
Date Data Arrived at EDR: 04/23/2020	Telephone: 805-654-2813
Date Made Active in Reports: 07/09/2020	Last EDR Contact: 07/20/2020
Number of Days to Update: 77	Next Scheduled EDR Contact: 11/02/2020
	Data Release Frequency: Quarterly

## UST VENTURA: Underground Tank Closed Sites List

Ventura County Operating Underground Storage Tank Sites (UST)/Underground Tank Closed Sites List.

Date of Government Version: 01/27/2020	Source: Environmental Health Division
Date Data Arrived at EDR: 03/10/2020	Telephone: 805-654-2813
Date Made Active in Reports: 05/20/2020	Last EDR Contact: 06/09/2020
Number of Days to Update: 71	Next Scheduled EDR Contact: 09/21/2020
	Data Release Frequency: Quarterly

## YOLO COUNTY:

### UST YOLO: Underground Storage Tank Comprehensive Facility Report

Underground storage tank sites located in Yolo county.

Date of Government Version: 03/23/2020	Source: Yolo County Department of Health
Date Data Arrived at EDR: 04/01/2020	Telephone: 530-666-8646
Date Made Active in Reports: 06/17/2020	Last EDR Contact: 06/24/2020
Number of Days to Update: 77	Next Scheduled EDR Contact: 10/12/2020
	Data Release Frequency: Annually

## YUBA COUNTY:

### CUPA YUBA: CUPA Facility List

CUPA facility listing for Yuba County.

Date of Government Version: 04/27/2020	Source: Yuba County Environmental Health Department
Date Data Arrived at EDR: 04/29/2020	Telephone: 530-749-7523
Date Made Active in Reports: 07/17/2020	Last EDR Contact: 08/04/2020
Number of Days to Update: 79	Next Scheduled EDR Contact: 11/09/2020
	Data Release Frequency: Varies

## OTHER DATABASE(S)

Depending on the geographic area covered by this report, the data provided in these specialty databases may or may not be complete. For example, the existence of wetlands information data in a specific report does not mean that all wetlands in the area covered by the report are included. Moreover, the absence of any reported wetlands information does not necessarily mean that wetlands do not exist in the area covered by the report.

### CT MANIFEST: Hazardous Waste Manifest Data

Facility and manifest data. Manifest is a document that lists and tracks hazardous waste from the generator through transporters to a tsd facility.

Date of Government Version: 05/12/2020	Source: Department of Energy & Environmental Protection
Date Data Arrived at EDR: 05/12/2020	Telephone: 860-424-3375
Date Made Active in Reports: 07/27/2020	Last EDR Contact: 08/10/2020
Number of Days to Update: 76	Next Scheduled EDR Contact: 11/23/2020
	Data Release Frequency: No Update Planned



# GOVERNMENT RECORDS SEARCHED / DATA CURRENCY TRACKING

## NJ MANIFEST: Manifest Information

Hazardous waste manifest information.

Date of Government Version: 12/31/2018  
Date Data Arrived at EDR: 04/10/2019  
Date Made Active in Reports: 05/16/2019  
Number of Days to Update: 36

Source: Department of Environmental Protection  
Telephone: N/A  
Last EDR Contact: 07/09/2020  
Next Scheduled EDR Contact: 10/19/2020  
Data Release Frequency: Annually

## NY MANIFEST: Facility and Manifest Data

Manifest is a document that lists and tracks hazardous waste from the generator through transporters to a TSD facility.

Date of Government Version: 01/01/2019  
Date Data Arrived at EDR: 04/29/2020  
Date Made Active in Reports: 07/10/2020  
Number of Days to Update: 72

Source: Department of Environmental Conservation  
Telephone: 518-402-8651  
Last EDR Contact: 07/31/2020  
Next Scheduled EDR Contact: 11/09/2020  
Data Release Frequency: Quarterly

## PA MANIFEST: Manifest Information

Hazardous waste manifest information.

Date of Government Version: 06/30/2018  
Date Data Arrived at EDR: 07/19/2019  
Date Made Active in Reports: 09/10/2019  
Number of Days to Update: 53

Source: Department of Environmental Protection  
Telephone: 717-783-8990  
Last EDR Contact: 07/09/2020  
Next Scheduled EDR Contact: 10/26/2020  
Data Release Frequency: Annually

## RI MANIFEST: Manifest information

Hazardous waste manifest information

Date of Government Version: 12/31/2018  
Date Data Arrived at EDR: 10/02/2019  
Date Made Active in Reports: 12/10/2019  
Number of Days to Update: 69

Source: Department of Environmental Management  
Telephone: 401-222-2797  
Last EDR Contact: 08/11/2020  
Next Scheduled EDR Contact: 11/30/2020  
Data Release Frequency: Annually

## WI MANIFEST: Manifest Information

Hazardous waste manifest information.

Date of Government Version: 05/31/2018  
Date Data Arrived at EDR: 06/19/2019  
Date Made Active in Reports: 09/03/2019  
Number of Days to Update: 76

Source: Department of Natural Resources  
Telephone: N/A  
Last EDR Contact: 06/04/2020  
Next Scheduled EDR Contact: 09/21/2020  
Data Release Frequency: Annually

## Oil/Gas Pipelines

Source: Endeavor Business Media

Petroleum Bundle (Crude Oil, Refined Products, Petrochemicals, Gas Liquids (LPG/NGL), and Specialty Gases (Miscellaneous)) N = Natural Gas Bundle (Natural Gas, Gas Liquids (LPG/NGL), and Specialty Gases (Miscellaneous)). This map includes information copyrighted by Endeavor Business Media. This information is provided on a best effort basis and Endeavor Business Media does not guarantee its accuracy nor warrant its fitness for any particular purpose. Such information has been reprinted with the permission of Endeavor Business Media.

## Electric Power Transmission Line Data

Source: Endeavor Business Media

This map includes information copyrighted by Endeavor Business Media. This information is provided on a best effort basis and Endeavor Business Media does not guarantee its accuracy nor warrant its fitness for any particular purpose. Such information has been reprinted with the permission of Endeavor Business Media.

**Sensitive Receptors:** There are individuals deemed sensitive receptors due to their fragile immune systems and special sensitivity to environmental discharges. These sensitive receptors typically include the elderly, the sick, and children. While the location of all sensitive receptors cannot be determined, EDR indicates those buildings and facilities - schools, daycares, hospitals, medical centers, and nursing homes - where individuals who are sensitive receptors are likely to be located.

## GOVERNMENT RECORDS SEARCHED / DATA CURRENCY TRACKING

### AHA Hospitals:

Source: American Hospital Association, Inc.

Telephone: 312-280-5991

The database includes a listing of hospitals based on the American Hospital Association's annual survey of hospitals.

### Medical Centers: Provider of Services Listing

Source: Centers for Medicare & Medicaid Services

Telephone: 410-786-3000

A listing of hospitals with Medicare provider number, produced by Centers of Medicare & Medicaid Services, a federal agency within the U.S. Department of Health and Human Services.

### Nursing Homes

Source: National Institutes of Health

Telephone: 301-594-6248

Information on Medicare and Medicaid certified nursing homes in the United States.

### Public Schools

Source: National Center for Education Statistics

Telephone: 202-502-7300

The National Center for Education Statistics' primary database on elementary and secondary public education in the United States. It is a comprehensive, annual, national statistical database of all public elementary and secondary schools and school districts, which contains data that are comparable across all states.

### Private Schools

Source: National Center for Education Statistics

Telephone: 202-502-7300

The National Center for Education Statistics' primary database on private school locations in the United States.

### Daycare Centers: Licensed Facilities

Source: Department of Social Services

Telephone: 916-657-4041

**Flood Zone Data:** This data was obtained from the Federal Emergency Management Agency (FEMA). It depicts 100-year and 500-year flood zones as defined by FEMA. It includes the National Flood Hazard Layer (NFHL) which incorporates Flood Insurance Rate Map (FIRM) data and Q3 data from FEMA in areas not covered by NFHL.

Source: FEMA

Telephone: 877-336-2627

Date of Government Version: 2003, 2015

**NWI:** National Wetlands Inventory. This data, available in select counties across the country, was obtained by EDR in 2002, 2005 and 2010 from the U.S. Fish and Wildlife Service.

### State Wetlands Data: Wetland Inventory

Source: Department of Fish and Wildlife

Telephone: 916-445-0411

### Current USGS 7.5 Minute Topographic Map

Source: U.S. Geological Survey

## **STREET AND ADDRESS INFORMATION**

© 2015 TomTom North America, Inc. All rights reserved. This material is proprietary and the subject of copyright protection and other intellectual property rights owned by or licensed to Tele Atlas North America, Inc. The use of this material is subject to the terms of a license agreement. You will be held liable for any unauthorized copying or disclosure of this material.

## Appendix F

### File Request Responses from Environmental Regulatory Agencies

**From:** [Wong, Melinda@Waterboards](mailto:Wong.Melinda@Waterboards)  
**To:** [Jaclyn Catania](mailto:Jaclyn.Catania)  
**Subject:** RE: PRA 20-132 Request for Records in Palo Alto  
**Date:** Thursday, August 27, 2020 10:28:40 AM

---

Hello Jaclyn,

The San Francisco Bay Regional Water Board received your August 19, 2020 file review request, which seeks records related to the property you described below.

Based on a thorough search, the San Francisco Bay Regional Water Board does not possess any records responsive to your request. I suggest please contact the local agency, Santa Clara County Health Department for any further information they may have.

Thank you,

Melinda Wong  
Management Services Division  
San Francisco Bay Water Board  
1515 Clay Street, Suite 1400  
Oakland, CA 94612  
Phone: (510) 622-2430  
Fax: (510) 622-2095 direct line for Public Records Act request  
Email: [mwong@waterboards.ca.gov](mailto:mwong@waterboards.ca.gov)

---

**From:** Jaclyn Catania <[jcatania@ekiconsult.com](mailto:jcatania@ekiconsult.com)>  
**Sent:** Wednesday, August 19, 2020 11:05 AM  
**To:** Wong, Melinda@Waterboards <[Melinda.Wong@waterboards.ca.gov](mailto:Melinda.Wong@waterboards.ca.gov)>  
**Subject:** Request for Records in Palo Alto

**EXTERNAL:**

Hi Melinda,

I would like to submit a public records request for all files, current and archived (and may not be included in Geotracker), the Regional Board maintains for 2501 Park Boulevard, Palo Alto. I believe this address was formerly 195 Sherman Avenue, Palo Alto so if you could please search for records at 195 Sherman Avenue as well, I would appreciate it.

Please let me know if you need additional information. Contact me at [jcatania@ekiconsult.com](mailto:jcatania@ekiconsult.com) or at (650)292-9100 with your search results and to schedule an appointment for a file review or for a copy service to come in.

Thank you!  
Jaclyn



**Jared Blumenfeld**  
Secretary for  
Environmental Protection



## Department of Toxic Substances Control

Meredith Williams, Ph.D., Director  
700 Heinz Avenue  
Berkeley, California 94710-2721



**Gavin Newsom**  
Governor

August 28, 2020

Jaclyn Catania  
[jcatania@ekiconsults.com](mailto:jcatania@ekiconsults.com)  
650-292-9100

**Public Records Request Number: PR2-081920-05**

**Location(s): 195 Sherman Ave.; 2501 Park Blvd., Palo Alto, CA**

Dear Ms. Catania:

On [August 19<sup>th</sup>, 2020](#) the Department of Toxic Substances Control (DTSC) received your email of [August 19<sup>th</sup>, 2020](#) requesting records under the Public Records Act. After a thorough review of our files, no site records were found pertaining to the sites/facilities referenced above.

DTSC's Hazardous Waste Tracking System (HWTS) may also have records that pertain to this request. This unit tracks toxic waste generators, transporters (manifests), and disposal facilities. If you are interested in this type of information, it can be identified by accessing the HWTS database at: [http://hwts.dtsc.ca.gov/report\\_search.cfm?id=5](http://hwts.dtsc.ca.gov/report_search.cfm?id=5). If you are interested in retrieving detailed reports, additional charges may apply. Please contact the HWTS unit by email at [hwtsreports@dtsc.ca.gov](mailto:hwtsreports@dtsc.ca.gov) or by phone at (800)618-6942 for further information. For copies of manifests please send an email to [mcr@dtsc.ca.gov](mailto:mcr@dtsc.ca.gov).

Many of our records are available on EnviroStor, an online database that provides non-confidential, public access to DTSC's data management system. It tracks our cleanup, permitting, enforcement, and investigation efforts at hazardous waste facilities and sites with known or suspected contamination issues. EnviroStor is available 24/7, 365 days a year. The data reflects the latest updates as they are entered in the system. Access it from your computer or smartphone, the local library – anywhere Internet access is available. Just go to [www.envirostor.dtsc.ca.gov](http://www.envirostor.dtsc.ca.gov). You'll find a step-by-step tour of EnviroStor under the "How to Use EnviroStor" menu on the website.

If you have any questions or would like further information regarding your request, please contact me at [510-540-3800](tel:510-540-3800) or via email at [Berkeleyfileroom@dtsc.ca.gov](mailto:Berkeleyfileroom@dtsc.ca.gov).

Sincerely,

*Carl Rose*

Name

Regional Records Coordinator

**From:** [CEPA Public Records](#)  
**To:** [Jaclyn Catania](#)  
**Subject:** Your CEPA public records request #20-1249 has been closed.  
**Date:** Friday, August 21, 2020 11:00:38 AM

---

-- Attach a non-image file and/or reply ABOVE THIS LINE with a message, and it will be sent to staff on this request. --

## CEPA Public Records

Hi there

Record request #20-1249 has been closed. The closure reason supplied was:

Good morning Jaclyn,

Thank you for your recent record request received on 08/19/2020 for the following addresses in PALO ALTO:

**2501 Park Blvd**

**195 Sherman Avenue**

We have no records for these locations. However, additional electronic documents may be found on the following websites:

- Local Oversight Program (LOP)
- GEOTracker (GT)
- [Spill Reports Website – California Office of Emergency Services \(Cal OES\)](#):

Please be advised that in some cities, other participating agencies may be responsible for maintaining the type of files you requested. This link may be of assistance in determining who will have the documents you are looking for in the future:

- UNIDOCs – Who regulates what in Santa Clara County

[View Request 20-1249](#)

<http://cepascc-ca.nextrequest.com/requests/20-1249>



**POWERED BY NEXTREQUEST**

*The All in One Records Requests Platform*

*Questions about your request? Reply to this email or sign in to contact staff at CEPA.*

*Technical support: See our [help page](#)*



## Paul Hoffey

---

**From:** Public Records <PublicRecords@baaqmd.gov>  
**Sent:** Wednesday, August 19, 2020 2:07 PM  
**To:** Jaclyn Catania  
**Subject:** Public Records Request No. 2020-08-0157

**Follow Up Flag:** Follow up  
**Flag Status:** Flagged

Dear Jaclyn Catania,

Thank you for your request. We have searched our records and have no records that respond to your below request for:

2501 Park Avenue  
Palo Alto

If you have any questions or concerns, please call or e-mail me.

Sincerely,

Rochele Henderson  
Public Records Section  
BAAQMD  
415-516-1916

**From:** [Public Records](#)  
**To:** [Jaclyn Catania](#)  
**Subject:** Public Records Request No. 2020-08-0158  
**Date:** Wednesday, August 19, 2020 2:07:16 PM

---

Dear Jaclyn Catania,

Thank you for your request. We have searched our records and have no records that respond to your below request for:

195 Sherman Avenue  
Palo Alto

If you have any questions or concerns, please call or e-mail me.

Sincerely,

Rochele Henderson  
Public Records Section  
BAAQMD  
415-516-1916

## Appendix G

### Resumes for Preparers of Phase I ESA Report

# Paul B. Hoffey

## Principal Environmental Scientist

### Education

- The University of Iowa, B.S. Physical Geography/ Minor in Geology, 1984

### Registrations/Certifications

- Forty-hour HAZWOPER Training Course
- Eight-hour Health and Safety Training Course for Supervisors

### Summary of Experience

---

Mr. Hoffey has 30 years of environmental consulting experience in conducting environmental assessments. At EKI, Mr. Hoffey heads up the Property Transaction Environmental Due Diligence division, and is principal quality control reviewer of Phase I Environmental Site Assessment (ESA) reports. Mr. Hoffey has performed, written, managed, and reviewed over a thousand Phase I ESA reports for a variety of land uses from large open space properties to

heavy industrial and manufacturing sites. Mr. Hoffey's clients have varied from non-profit land use trusts, to residential and commercial developers, to community redevelopment agencies, to large global high technology firms. Mr. Hoffey frequently provides Phase I ESA training workshops and has given many seminars to community groups and other professionals on Phase I ESAs, the ASTM E1527 Phase I guidance, and environmental due diligence in property transactions. Mr. Hoffey is an Environmental Professional as defined by the U.S. Environmental Protection Agency's (U.S. EPA) All Appropriate Inquires (AAI) Rule (Part 312.10).

Prior to joining EKI, Mr. Hoffey worked for three years preparing and managing Environmental Impact Reports (EIRs) under the California Environmental Quality Act (CEQA) for various proposed development projects.

### Selected Experience

---

- Over the past 11 years, Mr. Hoffey has provided overall environmental due diligence services on behalf of a Fortune 50 multi-national technology company based in California for its planned acquisition and lease facilities located throughout the United States as well as internationally. Services provided to this client by Mr. Hoffey include preparation of Phase I assessments for property acquisitions and mergers & acquisitions, design and implementation of Phase II sampling investigations, and coordination with sub-consultants worldwide for the provision of other due diligence services including asbestos and lead paint assessments, indoor air sampling, mold and moisture assessments, and other hazardous materials assessment services, as well as providing technical support to the client and legal counsel regarding potential environmental liabilities and business risks associated with contaminated properties. Throughout this 10-year period, Mr. Hoffey has assisted the Environment Health and Safety (EHS) division of the client company with the development of a formal environmental due diligence program that is being adopted by the various lease and acquisition departments within the company.
- Mr. Hoffey has prepared Phase I ESAs for communities and city redevelopment agencies interested in revitalization of blighted areas. Issues included contamination associated with former gasoline service stations, dry cleaning facilities, and automotive repair shops. Mr. Hoffey assisted such organizations with the evaluation of data given planned land uses, and potential environmental risks and liabilities, as well as potential remedial options and costs. Mr. Hoffey also assisted one community with the development of a database of environmental information for properties located within a designated redevelopment area, such that the information could be used by the city and potential redevelopment partners to facilitate assessment and re-use of impaired properties.
- Mr. Hoffey has assisted residential developers in the assessment and re-use planning of former agricultural and manufacturing properties, including the preparation of Phase I ESAs, design of Phase II

scopes of work, and assisting the clients with remedial option planning, cost estimating, and regulatory planning associated with converting properties to more sensitive residential use. Issues addressed included pesticides in soil and the potential for direct exposure concerns, and solvents in groundwater and the potential for vapor intrusion concerns.

- Mr. Hoffey assisted a developer with environmental due diligence of a portion of a Federal Superfund site for acquisition and redevelopment into office uses. Mr. Hoffey assisted client by performing a Phase I ESA to identify potential issues associated with re-use, provided technical support to client in obtaining a Prospective Purchaser Agreement from the U.S. EPA, assisted client with identification of on-going obligations, including design and implementation of vapor mitigation, allowing access to the site by Responsible Parties, and providing overall technical support in communications with the seller and responsible parties.
- Mr. Hoffey assisted a developer with potential acquisition and re-development of an approximate 150-acre former automobile manufacturing facility. Mr. Hoffey reviewed prior Phase I ESA and Phase II reports prepared for the facilities, reviewed regulatory agency information related to ongoing investigations and remedial actions, and assisted client with evaluation of identified and potential environmental issues that could impact redevelopment of the site. Areas of concern included petroleum hydrocarbons and solvents in shallow groundwater from on-site releases, and potential issues from former operations areas such as rail spur tracks, spray paint areas and sludge pits, various tanks farms, and hazardous waste storage areas that were not fully characterized. Mr. Hoffey provided to client a spreadsheet of identified and potential issues, options for additional investigations and corrective actions, and estimated cost ranges to implement actions.
- Mr. Hoffey has completed numerous Phase I ESAs for various non-profit land trusts for potential acquisition of large tracts of land used for open space, agriculture, and ranching. Issues identified and characterized by Mr. Hoffey included pesticides in soil in and around mixing areas and cattle squeeze gates, ranch dumps containing discarded chemical drums and cans, landfills, and above ground and below ground fuel storage tanks. Mr. Hoffey has assisted clients with the development of Phase II investigations, design and implementation of corrective actions, and development of remedial action cost estimates that were used to facilitate the transactions.
- Mr. Hoffey is currently assisting a property management firm with annual and biennial auditing of its tenants that use and store chemicals. For each environmental audit, Mr. Hoffey reviews regulatory agency and chemical use inventory information for these facilities, conducts a site visual survey of chemical use and storage areas, conducts interviews with tenants, and prepares a report for the property management firm that identifies potential issues and options for corrective actions. The audits are used by the property management firm to demonstrate to the respective owners that actions are being taken to reduce the potential for impairment to the properties caused by tenant activities.
- On behalf of a current property owner, Mr. Hoffey evaluated the status of a site that has been the subject of 15 years of investigations by the California Department of Toxic Substances Control (DTSC). The client was named the Potentially Responsible Party (PRP) by the DTSC and was being held liable for nearly \$1.2 million in investigation and DTSC oversight costs incurred to date. Mr. Hoffey evaluated over 15 years of site data and determined that the DTSC had not sufficiently identified the site as a source for the contamination in the subsurface beneath the site. At a meeting held between EKI, its client and attorney, and the DTSC, Mr. Hoffey presented arguments that the site was not the source for the contamination detected in site groundwater. The DTSC concurred with EKI's findings and agreed to close the site and absolve EKI's client of past costs. EKI prepared the closure documentation for the site, including a Remedial Investigation Summary Report, Human Health Risk Assessment (HHRA), Public Participation Plan, and Removal Action Work Plan (RAW).

# Jessica Fadde Daugherty, PG

## Geologist

### Summary of Experience

#### Education

- San Francisco State University, M.S. in Applied Geosciences, 2007
- State University of New York at New Paltz, B.A. in Interpersonal and Intercultural Communications, 1995

#### Registrations/Certifications

- Professional Geologist in California (PG #9116)
- Forty-hour HAZWOPER Training Course

Ms. Daugherty has over eight years of experience in field planning and implementation of site characterization and remediation projects. Ms. Daugherty has participated in performing Phase I environmental site assessments (ESAs) and has conducted numerous subsurface investigations of soil, groundwater, and soil vapor contamination with various types of chemicals including chlorinated solvents, polychlorinated biphenyls (PCBs), petroleum hydrocarbons (TPHs), agricultural pesticides, metals, and leaking underground storage tanks (USTs) containing fuels and

solvents. She also performs construction observation services and contractor management for remediation projects. Ms. Daugherty has extensive experience managing large sets of data, depicting the results of investigations on maps, and preparing geologic cross-sections to aid in the interpretation of subsurface conditions. Ms. Daugherty has also performed detailed research of field documentation to support site conceptual models as part of litigation activities.

### Detailed Experience

- Ms. Daugherty has coordinated and implemented soil and groundwater investigations at numerous sites in the Bay Area with former industrial/commercial, residential, and agricultural land uses. Coordination and oversight tasks performed by Ms. Daugherty for these projects include procuring permits from both city and county agencies; writing work authorizations and health and safety plans; coordinating with analytical laboratories; obtaining and overseeing subcontractors such as drillers, utility locators, and concrete corers; and managing the disposal of investigation derived wastes (IDWs). On-site activities managed and performed by Ms. Daugherty include drilling soil borings using hollow-stem auger and direct-push drilling, and in-situ environmental investigation techniques such as cone penetration testing (CPT) and membrane interface probe (MIP). Ms. Daugherty is also experienced with various methods of sample collection, including discrete soil sampling, confirmation soil sampling, multi-increment sampling, soil vapor sampling, grab groundwater sampling, and purging and sampling of monitoring wells. She is experienced in soil borehole logging techniques and in preparing and interpreting geologic cross-sections for remedial design. She has performed excavation oversight and perimeter air monitoring.
- Ms. Daugherty recently managed a 4-month long, deep groundwater investigation on multiple sites, encompassing approximately 16-acres. During this investigation, she simultaneously managed several detailed and fast-paced activities that included street closures, utility clearance, CPT, MIP, grab groundwater sampling, soil sampling, UST removal, well installation and borehole logging using various drilling methods, well development, well sampling, and IDW management.
- Ms. Daugherty has installed sub-slab vapor and soil vapor probes at multiple commercial and industrial sites and sampled these probes in accordance with regulatory guidance. Ms. Daugherty has planned an indoor air sampling investigation to evaluate whether significant vapor intrusion (VI) was occurring at a site in Emeryville.
- Ms. Daugherty has been the lead involved in the field planning for multiple pilot study tests and full-scale implementation for in situ groundwater remediation using enhanced reductive dechlorination (ERD) at multiple sites in Emeryville, for the City of Emeryville as the Successor Agency to the

Emeryville Redevelopment Agency, under the oversight of the Department of Toxic Substances Control (DTSC). Ms. Daugherty has been involved in coordinating multiple injection events. Tasks involved in these injection events include managing injection logistics; interpretation of injection intervals; using different amendments to adjust for pH and subsurface biology; handling challenging access conditions; and managing surfacing of the injected constituents. These injection events have led to a successful reduction of chlorinated volatile organic compounds (CVOCs) concentrations in groundwater by three orders of magnitude, to date.

- Ms. Daugherty has prepared Phase I ESAs at numerous commercial and industrial sites across the Bay Area in general accordance with the United States Environmental Protection Agency (U.S. EPA) All Appropriate Inquiries (AAI) rule and the American Society of Testing and Materials (ASTM) E-1527 guidance. Ms. Daugherty has also developed and performed Phase II subsurface investigations for soil, soil vapor, and groundwater following Phase I recommendations.
- Ms. Daugherty has assisted in plan preparation for remedial implementation. These plans include storm water pollution prevention plans (SWPPP), sampling and analysis plans (SAP), quality assurance project plans (QAPP), air monitoring plans, traffic control plans, decontamination plans, and dust and vapor control plans.
- Prior to joining EKI, Ms. Daugherty conducted physical modeling experiments of a gravel bedded river in a flume with a research team from UC Berkeley and UC Santa Barbara, for a CALFED funded study to guide future river restoration projects. During this research Ms. Daugherty assisted in the design and reconstruction of the flume to be used in the experiments, carried out flume experiments, used sonar and laser equipment to create topographical profiles of the gravel bed, mapped sediment pulse movement through the flume, and analyzed grain size distributions of sediments by weight and through point counts.
- As a research assistant with the San Francisco State University (SFSU) Fault Creep Monitoring Project Ms. Daugherty performed theodolite survey measurements of seismic fault movement on alignment arrays on active strike-slip faults in the San Francisco Bay Area.

## Publications

---

Venditti, J.G., W.E. Dietrich, P.A. Nelson, M.A. Wyzdga, J. Fadde, and L.S. Sklar, 2010. Effect of Sediment Pulse Grain Size on Sediment Transport Rates and Bed Mobility in Gravel Bedded Rivers, *Journal of Geophysical Research-Earth Surface*, 115: F03039. doi:10.1029/2009JF001418.

Venditti, J.G., W.E. Dietrich, P.A. Nelson, M.A. Wyzdga, J. Fadde and L.S. Sklar, 2010. Mobilization of Coarse Surface Layers in Gravel-bedded Rivers by Finer Gravel Bedload, *Water Resources Research*, doi:10.1029/2009WR008329.

Sklar, L.S., J. Fadde, J.G. Venditti, A. Wyzdga, P. Nelson, Y. Cui, and W.E. Dietrich, 2009. Translation and Dispersion of Sediment Pulses in Flume Experiments Simulating Gravel Augmentation Below Dams, *Water Resources Research*, 45, doi:10.1029/2008WR007346.

## Conference Presentations / Abstracts

---

Fadde, J.E., J.G. Venditti, L.S. Sklar, A. Wyzdga, P.A. Nelson, and W.E. Dietrich, October 2006, Sediment Pulse Propagation in Flume Experiments Simulating Gravel Augmentation in Armored Channels Downstream of Dams, 4th Biennial CALFED Science Conference, Sacramento, CA, October 23-25. (Poster)

Venditti, J.G., W.E. Dietrich, P.A. Nelson, A. Wyzdga, J.E. Fadde, and L.S. Sklar, October 2006, Mobilization of Armored Gravel by Pulses of Fine Gravel, 4th Biennial CALFED Conference, Sacramento, CA, October 23-25.

**Jessica Fadde Daugherty, PG**

Fadde, J., J.G. Venditti, L.S. Sklar, M.A. Wyzga, P.A. Nelson and W.E. Dietrich, 2005, Propagation of Sediment Pulses in Flume Experiments Simulating Gravel Augmentation in Armored Channels Downstream of Dams, *Eos Trans. AGU*, 86(52), Fall Meet. Suppl., Abstract H53D-0487. (Poster)

Venditti, J.G., W.E. Dietrich, P.A. Nelson, M.A. Wyzga, J. Fadde and L.S. Sklar, 2005, Can Coarse Surface Layers in Gravel-bedded Rivers be Mobilized by Finer Gravel Bedload? *Eos Trans. AGU*, 86(52), Fall Meet. Suppl., Abstract H51H-05.