



Phase I Environmental Site Assessment

for

Proposed Forbes and Market Street Warehouse
12.44-acre Undeveloped Property
North of W. Avenue L-8 and West of Division Street
County of Los Angeles • Lancaster, California



This report has been prepared for:

Mr. Michael Di Sano
Covington Investments, LLC and its successors and assigns

Prepared: April 8, 2022

• ENVIRONMENTAL CONCEPTS WITH DESIGN IN MIND •

TABLE OF CONTENTS

EXECUTIVE SUMMARY	1
1.0 INTRODUCTION	1
2.0 PURPOSE	1
3.0 SCOPE OF SERVICES	1
4.0 SPECIAL TERMS AND CONDITIONS	2
5.0 LIMITATIONS AND ASSUMPTIONS	2
6.0 GENERAL SITE CHARACTERISTICS	3
6.1 SITE LOCATION AND GENERAL SITE DESCRIPTION	3
6.2 CURRENT USE OF THE PROPERTY	3
6.3 PAST USES OF THE PROPERTY	3
6.4 CURRENT AND PAST USES OF ADJOINING PROPERTIES	3
7.0 SITE AND VICINITY CHARACTERISTICS	4
7.1 PHYSIOGRAPHIC SETTING	4
8.0 SITE DESCRIPTION AND INSPECTION	5
8.1 HAZARDOUS SUBSTANCES	5
8.2 NATURAL DRAINAGE	5
8.3 DISTURBED AREAS	5
8.4 HYDRAULIC EQUIPMENT	6
8.5 ELECTRICAL EQUIPMENT	6
8.6 WASTEWATER	6
8.7 SOLID WASTE DISPOSAL	6
8.8 WATER SUPPLY	6
8.9 STORAGE TANKS	7
8.10 DESIGNATED WETLANDS	7
8.11 ASBESTOS-CONTAINING MATERIALS (ACMs)	7
8.12 RADON	7
8.13 LEAD	8
8.14 ODORS	8
8.15 HEATING AND COOLING	8
8.16 STAINS OR CORROSION	8
8.17 STRESSED VEGETATION	8
9.0 INTERVIEWS, DATA GAPS, AND PRIOR REPORTS	8
9.1 INTERVIEWS	8
9.2 DATA GAPS	9
9.3 PRIOR REPORTS	9
10.0 SITE HISTORY	9
10.1 HISTORICAL USE INFORMATION	9
11.0 ENVIRONMENTAL DATABASE AND AGENCY FILE REVIEW	12
11.1 REVIEW OF FEDERAL, STATE, TRIBAL, AND LOCAL GOVERNMENT DATABASES	12
11.2 REGULATORY AGENCY RECORDS	13
12.0 VAPOR ENCROACHMENT SCREENING	14

12.1 VES TIER I 14
12.2 VES TIER II 15
13.0 USER PROVIDED INFORMATION 15
13.1 TITLE RECORDS 15
13.2 ENVIRONMENTAL LIENS OR ACTIVITY AND USE LIMITATIONS 15
13.3 SPECIALIZED KNOWLEDGE 15
13.4 VALUATION REDUCTION FOR ENVIRONMENTAL ISSUES 15
14.0 FINDINGS AND CONCLUSION 16
15.0 REFERENCES 18
16.0 SIGNATURES OF ENVIRONMENTAL PROFESSIONALS 19
17.0 QUALIFICATIONS OF ENVIRONMENTAL PROFESSIONALS 20

APPENDICES

- Appendix A: Figures and Site Photographs
- Appendix B: EDR Environmental Database Survey

EXECUTIVE SUMMARY

On behalf of Covington Investments, LLC and its successors and assigns, Advanced Environmental Concepts, Inc. (AEC) performed a Phase I Environmental Site Assessment (ESA) at the 12.44-acre undeveloped property that is along the north side of W. Avenue L-8 and the west side of an unpaved extension of Division Street in Lancaster, California. The site is identified by Los Angeles County Assessor's Parcel Number (APN) 3128-008-009 (12.44-ac) and comprises a portion of the South Half of the Southeast Quarter of the Northeast Quarter of Section 34; Township 7 North, Range 12 West of the San Bernardino Base & Meridian System (SBB&M). The subject property is bordered to the west by undeveloped native desert; to the north by undeveloped native desert, and two commercial properties; to the east by an unpaved extension of Division Street, a motel, and a building/landscaping materials supply store; and to the south by W. Avenue L 8.

The subject property currently consists of undeveloped native desert that is proposed for the future development as a commercial complex described as the Forbes and Market Street Warehouse. Numerous hard-packed dirt trails traverse the site and AEC observed multiple locations where debris has been illegally dumped at the site. The debris typically consists of household-related waste such as mattresses, dilapidated furniture and carpet pads. In addition, AEC observed construction-related waste consisting of concrete remnants and metal. AEC's observation of the dumped material indicates no items are of an environmental concern. In addition, along the south boundary AEC observed a stockpile of gravel as well as the metal conductor casing of a possible water well. In addition, in the southwest portion of the subject site AEC identified a stand of bamboo in a topographic low where seasonal precipitation will collect; it appears that pets may have been buried within this shallow swale as evidenced by the surface markings with decorative brick and/or rocks. Finally, in the southeast portion of the property, AEC observed two parked semi-trucks; one of the semi-trucks was undergoing maintenance and/or repairs and a 5-gallon bucket of lubricant was observed next to the truck.

The ESA process under ASTM Standard 1527 was created to identify *recognized environmental conditions* (RECs) which present a material risk of harm to public health or the environment and generally be the subject of an enforcement action if brought to the attention of appropriate governmental agencies. The ESA process additionally identifies *controlled recognized environmental conditions*, which are specified under ASTM Standard 1527 as a REC resulting from a past release that has been addressed to the satisfaction of the applicable regulatory authority with hazardous substances allowed to remain in place subject to institutional controls; and/or *historical recognized environmental conditions*, i.e. conditions which may have presented a material risk to public health and/or the environment but have now been mitigated to the satisfaction of a regulatory agency at the subject property. The descriptive term "recognized environmental condition" means the presence, or likely presence, of any hazardous substances or petroleum products in, at, or on a property due to any release to the environment; under conditions that indicate an existing release, a past release, or a material threat of a release to the environment. In addition, AEC will identify non-ASTM conditions which are considered *de minimis* and generally do not present a material risk of harm to public health or the environment and would not be the subject of an enforcement action if brought to the attention of an appropriate governmental agency.

The result of this investigation has identified three *de minimis conditions*, no *onsite recognized environmental conditions (RECs)*, no *controlled recognized environmental conditions*, and no *onsite historical recognized environmental conditions*.

De Minimis Conditions

- Along the south boundary AEC observed the metal conductor casing of a possible water well.

Since the property is proposed for commercial development, AEC recommends further investigation to determine if this is a water well. If the casing is determined to be associated with a water well AEC recommends destroying the water well in accordance with the permit requirements of Los Angeles County.

- AEC observed multiple locations where debris has been illegally dumped at the site. The debris typically consists of household-related waste such as mattresses, dilapidated furniture and carpet pads. In addition, AEC observed construction-related waste consisting of concrete remnants and metal.

AEC recommends that no trespassing and/or no dumping signs be posted at the property to deter future dumping. Also, prior to development, the debris should be removed and disposed appropriately.

- In the southeast portion of the property, AEC observed two parked semi-trucks; one of the semi-trucks was undergoing maintenance and/or repairs and a 5-gallon bucket of lubricant was observed next to the truck.

A conversation with Mr. Andrew Pham of ACTK Capital, a representative of the seller, stated that the property is not being leased and he was not aware of the semi-trucks parked onsite or the process of conducting maintenance and/or repairs at the subject property. Again, AEC recommends posting no trespassing signs to deter truckers from parking onsite and conducting maintenance and/or repairs that could result in a spill or release to the subject property.

AEC has conducted this Phase I Environmental Site Assessment at the 12.44-acre undeveloped property that is along the north side of W. Avenue L-8 and the west side of an unpaved extension of Division Street in Lancaster, California (the Property) in conformance with the scope and limitations of ASTM Standard E1527-13. Any exceptions to, or deletions from this practice are described in Section 5.0 of this report. This assessment has revealed no evidence of recognized environmental conditions in connection with the subject property. Therefore, based on the results of our assessment, AEC recommends that no further action is warranted for the subject property with the exception of the de minimis conditions described above.

1.0 INTRODUCTION

Advanced Environmental Concepts, Inc. (AEC) was retained by Covington Investments, LLC and its successors and assigns (“User”), to prepare this Phase I Environmental Site Assessment at the 12.44-acre undeveloped property that is along the north side of W. Avenue L-8 and the west side of an unpaved extension of Division Street in Lancaster, California (the “Property”). A location map for the Property is presented as Figure 1 in Appendix A. This assessment was performed in conformance with 40 CFR 312, Standards for Conducting All Appropriate Inquiries, and general conformance with ASTM E1527-13.

2.0 PURPOSE

The purpose of this assessment is to identify recognized environmental conditions located at the subject site or adjacent properties which could present material risk of harm to public health or to the environment. Recognized environmental conditions, as defined within ASTM Designation E1527-13, are the presence, or likely presence, of any hazardous substances or petroleum products in, at, or on a property due to any release to the environment; under conditions that indicate an existing release, a past release, or a material threat of a release to the environment.

This assessment is intended to constitute appropriate inquiry into the previous ownership and uses of the property, as required to support the assertion of the innocent landowner, contiguous property owner, and/or bona fide prospective purchaser defenses to liability (collectively the Landowner Liability Protections, or LLPs) under the Comprehensive Environmental Response, Compensation, and Liability Act of 1980 (CERCLA a.k.a. Superfund), as amended by the Superfund Amendments and Reauthorization Act of 1986 (SARA) and the Small Business Liability Relief and Brownfields Revitalization Act of 2002.

If known or suspected contamination is identified, Users seeking to maintain Landowner Liability Protections have responsibilities in addition to completing an AAI-compliant Phase I Environmental Site Assessment. These “continuing obligations” include taking “appropriate care” and “reasonable steps” with respect to known or suspected releases of hazardous substances during the tenure of property ownership. In addition to these requirements under Federal law there are also different requirements under state law with respect to liability protections. On request, Advanced Environmental Concepts, Inc. can provide support for clients with continuing obligations, as appropriate.

3.0 SCOPE OF SERVICES

To evaluate the potential presence of recognized environmental conditions, this preliminary investigation consisted of the following:

- Contacting appropriate regulatory agencies for hazardous materials information concerning the subject site and surrounding areas located within an approximate 1-mile radius of the site boundaries. Inquiries were made regarding documentation of: (a) toxic spills; (b) underground storage tanks; (c) the use, storage, generation, and/or disposal of hazardous materials; (d) the presence of disposal wells and/or leach fields, drain fields, and septic systems; and, (e) violations of applicable environmental control standards;
- Conducting interviews and researching historical site usage for information regarding past or present recognized environmental conditions;
- Reviewing selected database reports, maps, and aerial photographs for information pertaining to potential sources or visual indications of soil and groundwater contamination;
- Conducting an on-site inspection and off-site reconnaissance to identify visible evidence of the generation, use, storage, spills, or disposal of hazardous materials;

- Evaluating investigational findings and the preparation of a detailed report inclusive of findings and recommendations.

4.0 SPECIAL TERMS AND CONDITIONS

The information included in this report is intended for use exclusively as a preliminary assessment of potential environmental and human health concerns at the project site. Data is generally obtained through telephone conversations, personal interviews, public records, public information, general maps and aerial photographs. These services have been rendered by Advanced Environmental Concepts, Inc. (AEC) in accordance with generally accepted practices by professional geologists and environmental specialists. Also, the report has been prepared in accordance with the care and skill generally exercised by reputable professionals, under similar circumstances, in this or similar localities. Because of the limited nature of this investigation, the firm is precluded from providing a warranty, expressed or implied, regarding the presence of hazardous materials that could potentially adversely affect the subject site.

This report is provided with the understanding that it is the responsibility of the owner to convey the information and recommendations contained herein, to the appropriate regulatory agencies, as required. The services performed in the scope of this project are for the sole use of our client. Others who seek to rely on the findings contained within this report have a duty to determine the adequacy of the information presented herein, for their time, location, and intended use.

5.0 LIMITATIONS AND ASSUMPTIONS

This report presents the results of an updated Phase I Environmental Site Assessment conducted by **Advanced Environmental Concepts, Inc. (AEC)** for Covington Investments, LLC and its successors and assigns (client) on the following property:

**Proposed Forbes and Market Street Warehouse
12.44-acre Undeveloped Property
North of W. Avenue L-8 and West of Division Street
County of Los Angeles • Lancaster, California**

No other properties were included within the scope of this assessment except as required for the off-site reconnaissance and for the regulatory agency database and file review pertaining to potential sources of offsite recognized environmental concerns. Historical information regarding the subject parcels is limited to review of maps, public documents, interviews with people knowledgeable with the past and present uses of the property, and aerial photography review.

The investigation focused on releases and threatened releases of hazardous substances or petroleum products that could be considered a recognized environmental condition and/or a liability due to their possible presence in significant concentrations (e.g., above acceptable limits set by the Federal or state government) or due to the potential for contaminant migration through exposure pathways (e.g., groundwater). Materials that may contain substances which are not currently deemed hazardous by the federal or state of California EPA were not considered as part of this study.

Unless specifically included in our scope of services, formal surveys for asbestos-containing materials, lead-based paints, fire safety, vapor intrusion, indoor air quality, mold, and similar matters were not part of this assessment. The Property was not evaluated for compliance with land use, zoning, wetlands, or similar laws. This report is not intended to be an environmental compliance audit.

Hazardous substances naturally occurring in plants, soils, and rocks, (e.g., heavy metals, naturally occurring asbestos, or radon) are not typically considered in these investigations. Similarly, construction debris (e.g., discarded concrete, asphalt) is not considered to be of concern unless observation determined that hazardous substances are likely to be present in "actionable" concentrations.

Unless otherwise noted, sampling and laboratory analyses of soil, water, air, building materials, or other media, were not performed as part of this investigation. Quantitative identification of hazardous substances can only be accomplished through sampling and appropriate laboratory analysis.

AEC assumes no responsibility for the accuracy of information obtained from, compiled by, or provided by third-party sources, such as regulatory agency listings. AEC assumes that information collected during this environmental site assessment is accurate and correct. Unless warranted, information collected has not been independently validated as part of this assessment.

The information regarding "purchase price" to "fair market value" is the responsibility of the User (40 CFR 312.22) and is not included in this Phase I Environmental Site Assessment Report. The purchaser of a Property is required to consider whether a difference between the purchase price and the fair market value of the Property is due to the presence of potential releases or identification of hazardous substances at the Property.

The following limitations/restrictions were placed on AEC:

- There were no limiting factors that impeded access to AEC for the entire subject property.

6.0 GENERAL SITE CHARACTERISTICS

6.1 Site Location and General Site Description

The subject 12.44-acre undeveloped property is along the north side of W. Avenue L-8 and the west side of Division Street in Lancaster, California. The site is identified by Los Angeles County Assessor's Parcel Number (APN)¹ 3128-008-009 (12.44-ac) and comprises a portion of the South Half of the Southeast Quarter of the Northeast Quarter of Section 34; Township 7 North, Range 12 West of the San Bernardino Base & Meridian System (SBB&M). The subject property is bordered to the west by undeveloped native desert; to the north by undeveloped native desert, and two commercial properties; to the east by an unpaved extension of Division Street, a motel, and a building/landscaping materials supply store; and to the south by W. Avenue L 8.

The registered owner of the subject property is:

PREMIER INVESTMENTS WEST, LLC, a California limited liability company, as to an undivided 50% interest, and TO QUANG PAHNG and MAI KHANH PHAM, husband and wife as joint tenants, as to an undivided 50% interest, all as tenants in common

6.2 Current Use of the Property

The subject property currently consists of undeveloped native desert that is proposed for the future development as a commercial complex described as the Forbes and Market Street Warehouse.

6.3 Past Uses of the Property

The subject property has consisted of undeveloped native desert since prior to 1928.

6.4 Current and Past Uses of Adjoining Properties

The western portion of the subject property has consisted of native desert from prior to 1928 to the present. The northern adjoining property consisted of native desert until the early 1990s when access streets connecting to Sierra Highway were constructed and then during 2006-2007 commercial buildings were developed along the access streets. The offsite property to the south and east were native desert until development with commercial and industrial-use buildings and open storage yards commenced during the early 1950s and infilled the area during the 1970s. Also,

the Southern Pacific Railroad tracks have been present to the east since prior to 1915 and the Sierra Highway paralleling the railroad tracks has been evident since at least 1930. Currently, adjoining properties consist of the following:

North: North of the subject property are two cul-de-sac roads (Market Street and Forbes Street) that access a few commercial buildings constructed during 2006-2007.

South: The subject property is bordered to the south by W. Avenue L-8 followed by commercial buildings and open storage yards.

East: Along the east boundary is an unpaved extension of Division Street followed by a motel and abuilding/landscaping supply store.

West: The subject property is bordered to the west by undeveloped native desert.

7.0 SITE AND VICINITY CHARACTERISTICS

7.1 Physiographic Setting

The Mojave Desert in California is a wedge-shaped block bounded by the San Andreas Fault Zone on the southwest, the Garlock Fault Zone on the northwest, and the Colorado River on the east. The San Andreas Fault trends along the south boundary of Palmdale. The Antelope Valley is an arid valley in the western corner of the Mojave Desert, about 50-miles northeast of Los Angeles and contains Lancaster and Palmdale. Uplifts of the San Gabriel and Tehachapi Mountains isolated the Mojave Desert from the Pacific Coast and created the interior drainage basins of the western Mojave Desert, such as the Antelope Valley. The triangular-shaped Antelope Valley is bounded on the southwest by the San Gabriel Mountains, on the northwest by the Tehachapi Mountains, and on the north and the east by lower hills, ridges, and buttes. It is a topographically closed basin with surface-water runoff terminating in several playas.

Antelope Valley overlies five large sediment filled structural basins—the Cajon Basin, the East Antelope Basin, the Kramer Basin, the Mojave Basin, and the West Antelope Basin—separated by areas of extensively faulted and elevated bedrock. These basins consist of Tertiary and Quaternary sediments eroded from the adjacent bedrock highlands; these sediments are more than 5,000 and 2,000 feet thick, respectively. Strike-slip and normal faults are the major geologic structures in the western part of the Mojave block with some minor, localized folding. The San Andreas and Garlock Fault Zones are active strike-slip fault zones. Major faults in the Mojave Desert that are near Lancaster include Willow Springs, Bissell Hills-El Mirage, Blake Ranch, Spring, Kramer Hills, and Muroc Faults, and several unnamed faults that are collectively referred to as the Antelope Valley Fault Zone. On and near Lancaster, the bedrock complex consists of pre-Cenozoic igneous rocks and consolidated Tertiary sedimentary rocks (Hewett, 1954; Dibblee, 1963). Quartz monzonite is the predominant igneous rock type exposed in the hills near Lancaster. Continental deposits of late Tertiary and early Quaternary age unconformably overlie the basement complex in the hills near Lancaster (Dutcher and Worts, 1963). The continental deposits consist of poorly sorted, well indurated conglomerate, sandstone, siltstone, shale, limestone, dolomite, volcanic tuff, and breccia. A succession of alluvial deposits of Quaternary age overlies the continental deposits. These deposits are the result of erosion of the San Gabriel and the Tehachapi Mountains. The alluvium consists of unconsolidated to moderately indurated, poorly sorted gravel, sand, silt, and clay deposited as alluvial fans or deposited along stream channels and floodplains, and of interbedded lacustrine sediments deposited in pluvial times. Older units within the alluvium typically are more consolidated and indurated than the younger units. Lacustrine deposits interbedded within the alluvium consist of fine-grained sand, silt, and clay that accumulated in a relatively large lake, or marsh, that at times covered large parts of the Antelope Valley.

In the Antelope Valley, basin-fill sediments constitute a vast groundwater basin. Conceptually, the groundwater basin has been subdivided into 12 subbasins of which the Lancaster subbasin located in the central part of the valley and underlying a part of Lancaster, is the largest and most developed. The aquifer systems in the Lancaster subbasin consist of transmissive aquifers interbedded with relatively non-transmissive aquitards.

Conceptually, the groundwater flow system in the Antelope Valley is divided into three aquifers—a shallow unconfined aquifer (the upper aquifer), which is thin and generally unproductive; a deeper and thicker confined aquifer (the middle aquifer), which is where most of the ground water is produced; and the deepest confined aquifer (the lower aquifer), which is thinner and produces less water than the middle aquifer. Groundwater at the subject site may range between 350 to 400-foot bgs and the flow direction beneath the subject property is to the north and is captured by the Lancaster Pumping Station. Shallow sediment beneath the site consist of poorly sorted, reddish-tan unconsolidated sand.

The surface of the subject property is mostly level-graded, having an average elevation of approximately 2,505-feet above mean sea level and the natural surface drainage is to the north.^{2,3}

7.1.1 Soils Profile⁴

Surface sediments beneath the site consist of two soil types identified as follows:

- 1) Hesperia Fine Sandy Loam**
- 2) Cajon Loamy Sand**

8.0 SITE DESCRIPTION AND INSPECTION

An inspection of the Property and reconnaissance of the surrounding area was conducted on March 29, 2022 by April Saceaux, Project Manager with AEC. The subject property currently consists of undeveloped native desert that is proposed for the future development as a commercial complex described as the Forbes and Market Street Warehouse. Numerous hard-packed dirt trails traverse the site and AEC observed multiple locations where debris has been illegally dumped at the site. The debris typically consists of household-related waste such as mattresses, dilapidated furniture and carpet pads. In addition, AEC observed construction-related waste consisting of concrete remnants and metal. AEC's observation of the dumped material indicates no items are of an environmental concern. In addition, along the south boundary AEC observed a stockpile of gravel as well as the metal conductor casing of a possible water well. In addition, in the southwest portion of the subject site AEC identified a stand of bamboo in a topographic low where seasonal precipitation will collect; it appears that pets may have been buried within this shallow swale as evidenced by the surface markings with decorative brick and/or rocks. Finally, in the southeast portion of the property, AEC observed two parked semi-trucks; one of the semi-trucks was undergoing maintenance and/or repairs and a 5-gallon bucket of lubricant was observed next to the truck.

8.1 Hazardous Substances

There were no visual indications of the presence of hazardous materials with an unidentified or identified use located within the limits of the subject site with the exception of the lubricant being used during the maintenance and/or repairs at the subject property.

8.2 Natural Drainage

Surface water follows the topographic gradient of the site which is generally to the northeast.

8.3 Disturbed Areas

The subject property currently consists of undeveloped native desert that is traversed by various hard-packed dirt trails.

8.4 Hydraulic Equipment

No in-ground hydraulic equipment was observed on the subject property.

8.5 Electrical Equipment

No pole- or pad-mounted electrical transformers were observed within the boundaries of the subject property. Regional electric transformers are owned and operated by Southern California Edison (SCE).⁵ According to information obtained from SCE, all transformers within the SCE power distribution network suspected of containing PCBs in concentrations exceeding 50 parts per million were removed and replaced by 1987. Manufacture of PCB-containing electric power transformers was discontinued in 1984. No evidence of a leaking transformer was observed by AEC.

Testing of transformers for the presence of PCBs is not included within the scope of this site assessment.

8.6 Wastewater

There is no indication that industrial-related waste water is generated onsite. However, AEC did identify a sewer manhole lid in the east half of the property south of Forbes Street.

8.6.1 Sewage Disposal Systems

No sewage disposal systems were identified onsite during this site assessment. However, AEC did identify a sewer manhole lid in the east half of the property south of Forbes Street.

8.6.2 Pools of Liquid

AEC did not identify any areas of standing surface water during this site assessment.

8.6.3 Pits, Ponds, or Lagoons

AEC did not identify any onsite pits, ponds, or lagoons during this site assessment.

8.6.4 Drains and Sumps

AEC did not identify any sumps during this site assessment.

8.7 Solid Waste Disposal

No evidence of solid waste disposal by burial was observed during the site assessment. Also, solid waste is not currently generated onsite; however, AEC observed multiple locations where debris has been illegally dumped. The debris typically consists of household-related waste such as mattresses, dilapidated furniture and carpet pads. In addition, AEC observed construction-related waste consisting of concrete remnants and metal.

8.8 Water Supply

No active domestic and/or irrigation water supply wells were observed onsite. However, along the south boundary AEC observed the metal conductor casing of a possible water well. Once developed, water will be obtained from the Antelope Valley – Eastern Kern Water Agency.

8.9 Storage Tanks

There were no fill tubes, vent lines, dispensers, islands, or other visual indications of the existence of underground storage tanks (USTs) observed within the limits of the subject property at the time of AEC's site inspection. Also, AEC did not identify any aboveground storage tanks (ASTs) within the boundaries of the subject property.

8.10 Designated Wetlands

Under the U. S. Army Corps of Engineers regulations, wetlands⁶ are defined as "those areas that are inundated or saturated by surface or ground water at a frequency and duration sufficient to support, and that under normal circumstances do support, a prevalence of vegetation typically adapted for life in saturated soil conditions." Wetlands generally include swamps, marshes, bogs and similar areas such as sloughs, prairie potholes, wet meadows, river overflows, mud flats, and natural ponds.

Based on review of the subject site, there are no areas on the subject, or nearby property that would be defined as Designated Wetlands Areas.

8.11 Asbestos-Containing Materials (ACMs)

Asbestos Containing Materials (ACMs) were commonly used in a wide variety of building products such as roofing shingles, composite siding, linoleum flooring, acoustic ceiling tiles, furnace and water heater exhaust piping and insulation, glues and mastics, stucco, joint compounds, and composite wallboards prior to 1980; however, use of ACMs post 1980 is known to have occurred at many locations. ACMs can be divided into material considered friable (easily crumbled or reduced to powder) and non-friable. Friable ACMs are regulated as hazardous materials due to the elevated long-term risk of developing lung cancer upon respiratory exposure and must be properly removed prior to renovation or demolition of any structure containing these materials. In addition to structures, ACMs have been historically used as "transite" piping for irrigation and flues. No transite pipe was identified on the subject property during the site reconnaissance portion of this assessment. Based on the absence of onsite structures at the subject property, asbestos is not suspected.

Asbestos sampling and laboratory analyses are beyond the scope of this site assessment.

8.12 Radon

Radon⁷ is a colorless, odorless, tasteless, naturally occurring radioactive gas formed by the decay of uranium in soil and bedrock. Because uranium and radon occur naturally in varying amounts within rocks and soils found throughout the United States, radon is present in all the air that we breathe. Long-term exposure to elevated concentrations of radon in confined areas has been associated with an increased risk of lung cancer. The present action levels require exposure to concentrations of at least four picocuries/liter (4 pCi/L) of radon over an extended period of time. The State of California Department of Health Services conducted radon surveys across portions of Los Angeles County, during 1990. Los Angeles County has been classified as Zone 2 which has a predicted average indoor radon screening level between 2 and 4 pCi/L. Sampling in the area of the subject property (Zip Code 93535) indicated that out of 21 tests, none of the samples exhibited concentrations higher than 4 pCi/L. The United States Environmental Protection Agency (EPA) and the Surgeon General presently recommend that all homes in the United States be individually tested for radon.

Radon sampling and laboratory analysis is beyond the scope of this assessment.

8.13 Lead

According to information published by the United States Department of Housing and Urban Development (HUD),⁸ approximately three out of every four pre-1978 buildings contain lead-based paint and/or lead plumbing components. Based on the absence of onsite structures at the subject property, lead-based paint is not suspected.

Lead sampling is not included within the scope of this assessment.

8.14 Odors

Strong, pungent, or noxious odors were not identified at the subject property during this site assessment.

8.15 Heating and Cooling

No heating and/or cooling units were observed at the subject property.

8.16 Stains or Corrosion

AEC did not identify any significant stains or corrosion during this site assessment.

8.17 Stressed Vegetation

AEC did not observe any areas with stressed vegetation during this site assessment.

9.0 INTERVIEWS, DATA GAPS, AND PRIOR REPORTS

9.1 Interviews

9.1.1 Interview with Owner and/or Site Representative

On April 1, 2022, AEC conducted an interview with Mr. Andrew Pham, a representative of the property owner(s) regarding the subject property. Mr. Pham communicated to AEC that the property was purchased as an investment during 2014. A Phase I ESA was not performed during their acquisition. Also, Mr. Pham had no knowledge of the possible water well along the south boundary and stated that he has only been to the property a few times. He is not aware of any current and/or former USTs at the subject property, nor is he aware of any releases of hazardous substances at the site. In addition, Mr. Pham stated that the property is not being leased and he was not aware of the trucks parked onsite or the process of conducting maintenance and/or repairs at the subject property.

9.1.2 Interview with User

Mr. Michael Di Sano of Covington Development Partners, LLC, a representative of Covington Investments, LLC and its successors and assigns, would only be aware of any environmental concerns if they are disclosed, to which he has received no adverse notifications to date.

9.1.3 Interview with Local Government Officials

The County of Los Angeles Fire Department, the City of Lancaster Building Division, the Antelope Valley Air Quality Management District, and the Regional Water Quality Control Board were contacted for records; however personal interviews were not conducted. Details of the applicable file reviews are discussed in Section 11.2.

9.2 Data Gaps

A data gap is generally defined as a lack of or inability to obtain information required by this practice despite good faith efforts by the environmental professional to gather such information. Data gaps may include insufficient historical information, the inability to interview person(s) with direct site knowledge, or lack of access to all areas during the investigation.

Based on aerial photos and topographic maps for the subject site that were reviewed from years 1915 through 2021 in reasonably ascertainable intervals and site personnel interviewed having knowledge of the facility, there are no apparent data gaps related to the subject site.

9.3 Prior Reports

AEC was not provided with any prior reports for the subject property.

10.0 SITE HISTORY

10.1 Historical Use Information

10.1.1 Aerial Photograph and Topographic Map Review

Historical aerial photographs, Sanborn Maps and USGS Topographic Maps of the site were reviewed by an AEC representative who noted the following observations:

Map Date: 1915 **Quad: Elizabeth Lake** **Scale: 1"=8,000'**

The subject property appears to be undeveloped native desert. There are railroad tracks near the east boundary and an unimproved road near the north boundary. The surrounding property also appears to be undeveloped.

Flight Date: 1928 **Flyer: FAIR** **Scale: 1"=600'**

The subject property and surrounding area appear to be undeveloped native desert. Railroad tracks are visible near the east boundary and there is some cultivated ground to the north. An ephemeral drainage is visible offsite to the west.

Map Date: 1933 **Quad: Lancaster** **Scale: 1"=2,000'**

The subject property and surrounding area are still primarily depicted as undeveloped ground. The Sierra Highway is now evident along the west side of the railroad tracks and near to the east boundary of the subject site. Also, there is an unimproved road along the north boundary that trends to the northwest.

Flight Date: 1940 **Flyer: USDA** **Scale: 1"=600'**

The subject property and surrounding area still consist of undeveloped native desert and there is a hard-packed dirt trail that trends through the site. The Sierra Highway and the railroad tracks remain visible near the east boundary. An ephemeral drainage continues to be visible to the west and to the north remains some ground under cultivation.

Flight Date: 1948 **Flyer: USDA** **Scale: 1"=600'**

The subject property still consists of undeveloped native desert and there is a hard-packed dirt trail that trends through the site. The ground between the Sierra Highway/railroad tracks and the subject property has been graded. North of the subject property is native desert followed by a large area that has been improved with structures and storage yards.

Flight Date: 1953**Flyer: USDA****Scale: 1"=600'**

The subject property still consists of undeveloped native desert and there remains a hard-packed dirt trail that trends through the site. Division Street has been constructed along the east boundary and W. Avenue L-8 is visible along the south boundary. The ground between the Sierra Highway/railroad tracks and Division Street to the east of the subject site has been developed with structures. South of the subject property are storage yards.

Map Date: 1958**Quad: Lancaster East/West****Scale: 1"=2,000'**

The subject property remains undeveloped and there is an unimproved road that now trends through the site. The Sierra Highway and the railroad tracks are still evident near the east boundary, however, the east boundary is now formed by Division Street. Also, a portion of W. Avenue L-8 is now evident along the south boundary. Numerous buildings have been constructed between Division Street and the Sierra Highway east of the subject site and also along the south side of W. Avenue L-8. The general area east of the Sierra Highway and the railroad tracks has been improved with surface streets and structures.

Flight Date: 1968**Flyer: Teledyne****Scale: 1"=600'**

The subject property still consists of undeveloped native desert and there remains numerous hard-packed dirt trails that trends through the site. Division Street continues to be along the east boundary and W. Avenue L-8 is visible along the south boundary. The adjoining ground to the east and south are developed with structures and storage yards. The adjoining property to the north and west remains native desert.

Flight Date: 1972**Flyer: EDR Proprietary Brewster Pacific Scale: 1"=600'**

The subject property still consists of undeveloped native desert with numerous hard-packed dirt trails that trends through the site. Division Street continues to be along the east boundary and W. Avenue L-8 is visible along the south boundary. The adjoining ground to the east and south are still developed with structures and storage yards. The adjoining property to the north and west remains native desert.

Map Date: 1974**Quad: Lancaster East/West****Scale: 1"=2,000'**

The subject property remains undeveloped and there continues to be an unimproved road that now trends through the site. The east boundary is still formed by Division Street and a portion of W. Avenue L-8 remains evident along the south boundary. The Sierra Highway and the railroad tracks are still evident near the east boundary. Numerous buildings are depicted between Division Street and the Sierra Highway east of the subject site and also along the south side of W. Avenue L-8. The general area east of the Sierra Highway and the railroad tracks remain improved with surface streets and structures.

Flight Date: 1977**Flyer: EDR Proprietary Brewster Pacific Scale: 1"=600'**

The subject property remains undeveloped and there continues to be numerous hard-packed dirt trails that trend through the site. The east boundary is still formed by Division Street and a portion of W. Avenue L-8 remains evident along the south boundary. The Sierra Highway and the railroad tracks are still evident near the east boundary. Numerous buildings and storage yards remain visible east and south of the subject property.

Flight Date: 1981**Flyer: EDR Proprietary Brewster Pacific Scale: 1"=600'**

There are no significant changes from the previous photograph.

Flight Date: 1989**Flyer: USDA****Scale: 1"=600'**

The subject property still consists of undeveloped native desert. There is now a wide hard-packed dirt road that trends north-south through the site along with the numerous hard-packed dirt trails. Division Street continues to be along the east boundary and W. Avenue L-8 is visible along the south boundary. The adjoining ground to the east and south are still developed with structures and storage yards. The adjoining property to the north and west remains native desert.

Flight Date: 1994**Flyer: USGS/DOQQ****Scale: 1"=600'**

Again, the subject property consists of undeveloped native desert that is bisected by a wide hard-packed dirt road that trends north-south along with the numerous hard-packed dirt trails. Division Street continues to be along the east boundary and W. Avenue L-8 is visible along the south boundary. The adjoining ground to the east and south are still developed with structures and storage yards. The adjoining property to the north has been improved with the two cul-de-sac streets and the property to the west remains native desert.

Flight Date: 2002**Flyer: USDA****Scale: 1"=600'**

The subject property consists of undeveloped native desert that is bisected with numerous hard-packed dirt trails; the wide hard-packed dirt road appears to have been reclaimed with native desert. Division Street continues to be along the east boundary and W. Avenue L-8 is visible along the south boundary. The adjoining ground to the east and south are still developed with structures and storage yards. The adjoining property to the north remains improved with the two cul-de-sac streets and the property to the west continues to be native desert.

Flight Date: 2009**Flyer: USDA/NAIP****Scale: 1"=600'**

The subject property consists of undeveloped native desert that is bisected with numerous hard-packed dirt trails. Division Street continues to be along the east boundary and W. Avenue L-8 is visible along the south boundary. The adjoining ground to the east and south are still developed with structures and storage yards. The adjoining property to the north remains improved with the two cul-de-sac streets and some commercial buildings; the property to the west continues to be native desert.

Flight Date: 2012**Flyer: USDA/NAIP****Scale: 1"=600'**

Again, the subject property consists of undeveloped native desert that is bisected with numerous hard-packed dirt trails. Division Street continues to be along the east boundary and W. Avenue L-8 is visible along the south boundary. The adjoining ground to the north, east and south are still developed with structures and storage yards. The property to the west continues to be native desert.

Map Date: 2012**Quad: Lancaster East/West****Scale: 1"=2,000'**

Structural details are not described on this map, only surface streets and waterways. The subject property is still bordered to the south by W. Avenue L-8 and to the east by Division Street. The cul-de-sacs have been constructed and terminate at the north boundary.

Map Date: 2018**Quad: Lancaster East/West****Scale: 1"=2,000'**

Again, structural details are not described on this map, only special-use properties, surface streets, and waterways. The subject property is still bordered to the south by W. Avenue L-8, to the east by Division Street and to the north by the cul-de-sacs that terminate at the north boundary.

Flight Date: 2018**Flyer: Google****Scale: 1"=165'**

The subject and surrounding property generally appear as it does today.

11.0 ENVIRONMENTAL DATABASE AND AGENCY FILE REVIEW

11.1 Review of Federal, State, Tribal, and Local Government Databases

AEC contracted Environmental Data Resources (EDR)⁹ to perform database searches of readily available Federal, State, and Local database information systems for the purpose of identifying known recognized environmental conditions present on nearby properties which have the potential to adversely impact the site being assessed in this study.

A database search for sites listed on various federal, state, tribal, and local databases in the area around the Property was obtained. A description of each of the databases searched is included in the report, which is attached as Appendix B. Among the databases included in the EDR report are NPL (federal, tribal, and state-equivalent), proposed and delisted NPL, CORRACTS (RCRA facilities subject to corrective actions), hazardous waste sites identified for investigation or remediation (CERCLIS, State CERCLIS, VCP, Brownfields, Calsites, etc.), LUST, sites with engineering controls, former CERCLIS (NFRAP), RCRA and state hazardous waste generators, ERNS, SWLF, USTs, and Toxic Pits.

The review of the records satisfies all requirements as set forth in 40 CFR Section 312.26 (b) and (c) with regard to the review of federal, tribal, and state government records of databases of such government records and local government records and databases of such records pertaining to both the subject property and the nearby or adjoining properties. Further, the search distances for each particular database are as specified in 40 CFR 312.26.

Any known or suspected contaminated sites included on these lists within 0.25 miles of the Property are discussed in the following text. As a general rule, sites beyond 0.25 miles are not anticipated to impact a site significantly. Any sites beyond 0.25 miles with a high potential to impact the Property are also discussed. (Please note: the distances and directions listed in this report have been field verified and might not always match those in the EDR report.)

Sites such as TSD facilities, hazardous waste generators, HAZNET, FINDS, SQGs, LQGs, USTs, HIST UST, RCRA violations, and TRIS facilities with toxic chemical releases (generally in accordance with permitting requirements - into the air, water, or land as reported under SARA Title III) use or store hazardous materials and thus may pose a potential problem in the event of a spill or leak. However, unless these sites also appear in an agency list of contaminated sites, there is no evidence of any problems at this time. Therefore, sites on these lists will not be discussed unless on or in close proximity to the Property.

A review of the EDR Radius Map Report indicates that the subject property is not listed in the database; however, several nearby properties (within 0.25-miles of the subject property) were identified in the EDR Radius Map for handling, generating, and/or disposing of hazardous waste, for reporting hazardous material inventory through CERS, and for operating USTs. Also, there are two sites (AV Ready Mix at 42201 Division Street and Nu-Ease Inc at 42644 Valley Line Road) listed as being former leaking UST sites. Both of these LUST sites are described as affecting soil only and were investigated/remediated to the satisfaction of the applicable regulatory agency and received case closure. There is no indication that any releases have occurred at these offsite properties that has adversely impacted the subject property.

Below is a listing of the databases researched.

Databases Reviewed	Search Distance (SD)	Number of Sites Within SD
Federal National Priorities List (NPL) Site List	1-Mile	0
Federal Delisted NPL Site List	1-Mile	0
Federal Comprehensive Environmental Response, Compensation, and Liability Information System (CERCLIS)	1/2-Mile	0
Federal CERCLIS No Further Remedial Action Planned (NFRAP) Sites	1/2-Mile	0
Federal RCRA CORRACTS List	1-Mile	0
Federal RCRA non-CORRACTs TSD List	1/2-Mile	0
Federal RCRA Generators List	1/4-Mile	1
Federal Institutional/Engineering Control Registries	1/2-Mile	0
Federal ERNS List	On-Site	0
California and Tribal Lists of NPL Equivalent Hazardous Waste Sites Identified for Investigation and/or Remediation	1-Mile	0
California and Tribal Lists of CERCLIS Equivalent Hazardous Waste Sites Identified for Investigation and/or Remediation	1-Mile	0
California and Tribal Landfills or Solid Waste Facilities List	1/2-Mile	0
California and Tribal Leaking Underground Storage Tank (LUST) Facility List	1/2-Mile	5
California and Tribal Registered Storage Tank Facility List	1/4-Mile	1
California and Tribal Voluntary Cleanup Sites	1/2-Mile	0
Local Brownfields Sites	1/2-Mile	0
Local Landfill/Solid Waste Disposal Sites	On-Site to 1/2-Mile	0
Local List of Hazardous Waste/Contaminated Sites	On-Site to 1-Mile	2
Local List of Registered Storage Tanks	1/4-Mile	12
Local Land Records	On-Site to 1/2-Mile	0
Records of Emergency Release Reports	On-Site	0
Other Ascertainable Records/Cortese	On-Site to 1-Mile	14

11.2 Regulatory Agency Records

11.2.1 City of Lancaster Building and Safety Division¹⁰

The City of Lancaster Building and Safety Division maintains records of building permits. AEC searched the online database on March 11, 2020 and determined there are no permits associated with the subject property.

11.2.2 Los Angeles County Fire Department¹¹

The Los Angeles County Fire Department (LACoFD) – Health Hazardous Materials Division maintains records of hazardous materials releases from underground storage tanks and/or emergency responses. AEC requested records for the subject property on March 11, 2022 (#H047684-031122) and AEC received an email response on the same day stating that there are no records regarding the subject property.

11.2.3 California Department of Conservation – Geologic Energy Management Division (CalGEM)¹²

According to the CalGEM (formerly DOGGR) Map No. W1-1, no oil wells have been drilled at the subject property. Also, the subject property is not within the Administrative Boundary of an Oil or Gas Field.

11.2.4 Los Angeles Regional Water Quality Control Board¹³

The Los Angeles Regional Water Quality Control Board (RWQCB) maintains a database of contaminated groundwater sites (GeoTracker). AEC has accessed GeoTracker to identify if the subject property, or adjoining and/or nearby properties have former or current soil and/or groundwater contamination from leaking underground storage tanks (USTs). The subject property was not listed in the database reviewed by AEC on March 11, 2022. Also, prior communication with the RWQCB indicates that the only files available for review at the local RWQCB office can also be found in the GeoTracker database.

11.2.5 Office of the State Fire Marshal Pipeline Safety Division¹⁴

AEC located the subject property on the National Pipeline Mapping System and determined there are no hazardous liquid pipelines or natural gas pipelines traversing the subject site; however, there is a natural gas pipeline operated by the Southern California Gas Company approximately 290-feet east of the property.

11.2.6 Antelope Valley Air Quality Management District¹⁵

The Antelope Valley Air Quality Management District (AVAQMD) maintains records of Air Discharge permits for facilities located throughout the AVAQMD. AEC requested records for the subject property on March 11, 2022 and Ms. Barbara Lods responded to AEC's request on March 28, 2022 that there are no records pertaining to the subject property.

12.0 VAPOR ENCROACHMENT SCREENING

ASTM Standard E 2600-15 Standard Guide for Vapor Encroachment Screening on Property Involved in Real Estate Transactions (VES) was used as guidance for conducting a VES for the subject property. The purpose of the screening is to determine whether a Vapor Encroachment Condition (VEC) exists from chemicals of concern (COC) that may migrate as vapors onto a property as a result of contaminated soil and groundwater on or near the subject property. The screening involves a two tiered approach to assessing VEC risk as described below.

12.1 VES Tier I

12.1.1 Search Distance Test/Chemicals of Concern Test

The search distance test is conducted in conjunction with the Phase I ESA using ASTM E1527 and involves a review of the regulatory database report and available historical records to make a determination if any *known or suspect potentially contaminated* properties exist within the Area of Concern (AOC). High risk sites are typically current and former gas stations, former and current dry cleaners, manufactured gas plants, and industrial sites (Brownfields). The AOC is defined by the approximate minimum search distance of 1/3-mile surrounding the target property or 1/10-mile for petroleum hydrocarbon products. Note: the default AOC may be expanded or reduced by AEC using experience and professional judgement based on consideration of groundwater flow direction, subsurface characteristics, surficial features and/or man-made features.

If no known or potentially contaminated sites with Contaminants of Concern (COCs) exist within the AOC, a VEC does not exist and no further inquiry is necessary. If the contamination is evident at the known site, or the potentially contaminated site within the AOC consists of COCs, then a Vapor Encroachment Condition (VEC) exists and Tier II is recommended.

12.2 VES Tier II

12.2.1 Data Collection

Tier II applies numeric screening criteria to existing or newly collected soil, soil gas, and/or groundwater testing results to provide greater certainty to whether or not a VEC exists using non-invasive and invasive data collection. The non-invasive investigation includes review of available regulatory files to identify the source of contamination and the migration pathway of the COC. If this information is not accessible, invasive data collection can be conducted and may include sampling of soil, soil gas, and/or groundwater on the target property, target property boundary, and/or offsite.

12.2.2 Plume Test

The Plume Test assesses whether or not a plume is close enough to the property to result in a VEC using information obtained from non-invasive data collection.

1. Critical Distance Determination – Determine lineal distance from property to edge of plume in any direction (vertical, horizontal, lateral).
2. VEC exists if a plume of volatile organic compounds (VOCs), semi-volatile organic compounds (S-VOCs), or Volatile Inorganic compounds or free petroleum product accumulating above water table within 100-feet of the property or if a plume of dissolved volatile petroleum hydrocarbons within 30-feet of the property.

It is the opinion of AEC that a Vapor Encroachment Condition does not exist.

13.0 USER PROVIDED INFORMATION

Specific information provided by the User is discussed below.

13.1 Title Records

A chain-of-title report was provided to AEC for review.

13.2 Environmental Liens or Activity and Use Limitations

No information pertaining to environmental liens or activity/use limitations filed against the Property was provided by the User or identified by AEC during this assessment.

13.3 Specialized Knowledge

The User has provided no historical investigation reports pertaining to the Property and/or the area around the Property.

13.4 Valuation Reduction for Environmental Issues

No information pertaining to Property valuation was provided by the User.

14.0 FINDINGS AND CONCLUSION

On behalf of Covington Investments, LLC and its successors and assigns, Advanced Environmental Concepts, Inc. (AEC) performed a Phase I Environmental Site Assessment (ESA) at the 12.44-acre undeveloped property that is along the north side of W. Avenue L-8 and the west side of an unpaved extension of Division Street in Lancaster, California. The site is identified by Los Angeles County Assessor's Parcel Number (APN) 3128-008-009 (12.44-ac) and comprises a portion of the South Half of the Southeast Quarter of the Northeast Quarter of Section 34; Township 7 North, Range 12 West of the San Bernardino Base & Meridian System (SBB&M). The subject property is bordered to the west by undeveloped native desert; to the north by undeveloped native desert, and two commercial properties; to the east by an unpaved extension of Division Street, a motel, and a building/landscaping materials supply store; and to the south by W. Avenue L 8.

The subject property currently consists of undeveloped native desert that is proposed for the future development as a commercial complex described as the Forbes and Market Street Warehouse. Numerous hard-packed dirt trails traverse the site and AEC observed multiple locations where debris has been illegally dumped at the site. The debris typically consists of household-related waste such as mattresses, dilapidated furniture and carpet pads. In addition, AEC observed construction-related waste consisting of concrete remnants and metal. AEC's observation of the dumped material indicates no items are of an environmental concern. In addition, along the south boundary AEC observed a stockpile of gravel as well as the metal conductor casing of a possible water well. In addition, in the southwest portion of the subject site AEC identified a stand of bamboo in a topographic low where seasonal precipitation will collect; it appears that pets may have been buried within this shallow swale as evidenced by the surface markings with decorative brick and/or rocks. Finally, in the southeast portion of the property, AEC observed two parked semi-trucks; one of the semi-trucks was undergoing maintenance and/or repairs and a 5-gallon bucket of lubricant was observed next to the truck.

The ESA process under ASTM Standard 1527 was created to identify *recognized environmental conditions* (RECs) which present a material risk of harm to public health or the environment and generally be the subject of an enforcement action if brought to the attention of appropriate governmental agencies. The ESA process additionally identifies *controlled recognized environmental conditions*, which are specified under ASTM Standard 1527 as a REC resulting from a past release that has been addressed to the satisfaction of the applicable regulatory authority with hazardous substances allowed to remain in place subject to institutional controls; and/or *historical recognized environmental conditions*, i.e. conditions which may have presented a material risk to public health and/or the environment but have now been mitigated to the satisfaction of a regulatory agency at the subject property. The descriptive term "recognized environmental condition" means the presence, or likely presence, of any hazardous substances or petroleum products in, at, or on a property due to any release to the environment; under conditions that indicate an existing release, a past release, or a material threat of a release to the environment. In addition, AEC will identify non-ASTM conditions which are considered *de minimis* and generally do not present a material risk of harm to public health or the environment and would not be the subject of an enforcement action if brought to the attention of an appropriate governmental agency.

The result of this investigation has identified three *de minimis conditions*, no *onsite recognized environmental conditions (RECs)*, no *controlled recognized environmental conditions*, and no *onsite historical recognized environmental conditions*.

De Minimis Conditions

- Along the south boundary AEC observed the metal conductor casing of a possible water well.

Since the property is proposed for commercial development, AEC recommends further investigation to determine if this is a water well. If the casing is determined to be associated with a water well AEC recommends destroying the water well in accordance with the permit requirements of Los Angeles County.

- AEC observed multiple locations where debris has been illegally dumped at the site. The debris typically consists of household-related waste such as mattresses, dilapidated furniture and carpet pads. In addition, AEC observed construction-related waste consisting of concrete remnants and metal.

AEC recommends that no trespassing and/or no dumping signs be posted at the property to deter future dumping. Also, prior to development, the debris should be removed and disposed appropriately.

- In the southeast portion of the property, AEC observed two parked semi-trucks; one of the semi-trucks was undergoing maintenance and/or repairs and a 5-gallon bucket of lubricant was observed next to the truck.

A conversation with Mr. Andrew Pham of ACTK Capital, a representative of the seller, stated that the property is not being leased and he was not aware of the semi-trucks parked onsite or the process of conducting maintenance and/or repairs at the subject property. Again, AEC recommends posting no trespassing signs to deter truckers from parking onsite and conducting maintenance and/or repairs that could result in a spill or release to the subject property.

AEC has conducted this Phase I Environmental Site Assessment at the 12.44-acre undeveloped property that is along the north side of W. Avenue L-8 and the west side of an unpaved extension of Division Street in Lancaster, California (the Property) in conformance with the scope and limitations of ASTM Standard E1527-13. Any exceptions to, or deletions from this practice are described in Section 5.0 of this report. This assessment has revealed no evidence of recognized environmental conditions in connection with the subject property. Therefore, based on the results of our assessment, AEC recommends that no further action is warranted for the subject property with the exception of the de minimis conditions described above.

15.0 REFERENCES

- 1) Los Angeles County Assessor Department; 500 W. Temple Street, Room 225; Los Angeles, California 90012-2770; (213) 974-2111.
- 2) Geologic Map of California; State of California Resources Agency, Department of Conservation, Division of Mines and Geology.
- 3) United States Geological Survey - Topographic Quadrangle Map Publications (Elizabeth Lake, Lancaster, Lancaster East, and Lancaster West Quadrangles; 7.5- and 30-minute Series).
- 4) Soil Survey of Los Angeles County, California; United States Department of Agriculture, Soil Conservation Service.
- 5) Southern California Edison; P. O. Box 410; Long Beach, California 90802; (310) 491-2391.
- 6) Wetlands Law Tests Government Plan; Gregor I. McGregor, Esq.; Environmental Protection Volume 3, Number 9 - November 1992; Stevens Publishing Corporation; 225 North New Road; Waco, Texas 76710; (817) 776-9000.
- 7) California Statewide Radon Survey Screening Results; State of California Department of Health Services; 601 North 7th Street; Sacramento, California 95814; (916) 322-2040.
- 8) United States Department of Housing and Urban Development (HUD); 1615 West Olympic Boulevard; Los Angeles, California; (213)-251-7001.
- 9) EDR Environmental Data Resources; 6 Armstrong Road, Shelton, Connecticut 06484; (203) 783-0300.
- 10) City of Lancaster Building and Safety Division; 44933 N. Fern Avenue, Lancaster, California 93534; (661) 723-6144.
- 11) Los Angeles County Fire Department; Health Hazardous Materials Division, 14425 Olive View Drive, Sylmar, California 91342; (818) 364-7120.
- 12) State of California Department of Conservation – Geologic Energy Management Division; 4800 Stockdale Highway; Bakersfield, California 93309; (661) 322-4031.
- 13) Los Angeles Regional Water Quality Control Board; 320 W. Fourth Street, Suite 200; Los Angeles, California 90013; (213) 576-6600.
- 14) Office of the State Fire Marshal Pipeline Safety Division; P.O. Box 944246 Sacramento, California 94244-2460; (916) 445-8477.
- 15) Antelope Valley Air Quality Management District; 43301 Division Street, Suite 206, Lancaster, California 93535; (661) 723-8070.

16.0 SIGNATURES OF ENVIRONMENTAL PROFESSIONALS

Advanced Environmental Concepts, Inc. appreciates the opportunity to provide our professional assistance to Covington Investments, LLC and its successors and assigns on this project. If you have any questions regarding this assessment or if AEC can be of further service, please call us at (661) 395-1646.

In addition, I declare to the best of my professional knowledge and belief, I meet the definition of Environmental Professional as defined in Section 312.10 of 40 Code of Federal Regulations (CFR) 312. I have the specific qualifications based on education, training, and experience to assess a property of the nature, history, and setting of the subject site. I have developed and performed the all appropriate inquiries in conformance with the standards and practices set forth in 40 CFR 312.

Sincerely,

Advanced Environmental Concepts, Inc.

This report was prepared by:

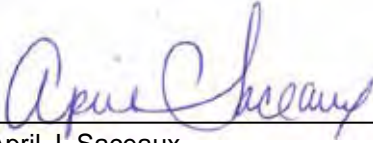

April J. Saceaux
Project Manager

This report has been reviewed by:

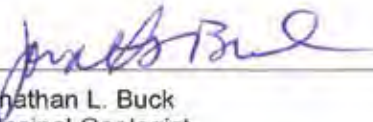

Jonathan L. Buck
Principal Geologist

Forbes Street-Lancaster



17.0 QUALIFICATIONS OF ENVIRONMENTAL PROFESSIONALS

AEC staff is composed of three primary environmental professionals that perform Phase I Environmental Site Assessments on a routine basis. Qualifications profile for these individuals is provided in the following section.

Jonathan L. Buck

Mr. Buck received a Bachelor of Science degree in Geology from the University of California, Santa Barbara, in 1981 and was professionally engaged in the petroleum industry in various capacities through 1985. Mr. Buck joined the environmental industry in 1985 and formed **Advanced Environmental Concepts Inc.** in 1989. Since its inception, **AEC** has been a full service environmental consulting firm specializing in Phase I Environmental Site Assessments, UST programs, and soil and groundwater assessment and cleanup programs. Mr. Buck is a State of California Registered Geologist (#7468) and has performed numerous ESAs on diverse properties throughout California, Arizona, Oregon, and Washington.

April J. Saceaux

Ms. Saceaux joined AEC in June 2008 and is in her fourteenth year as a Project Manager preparing Environmental Site Assessments under the direct supervision of a California Registered Geologist.

Anthony R. Buck

Anthony Buck has three years of experience as a Project Manager under the direct supervision of a California Registered Geologist. His environmental industry experience entails soil and groundwater characterization studies, removal of soils impacted with petroleum hydrocarbons, groundwater monitoring well construction, sampling and analysis as well as conducting Phase I Environmental Site Assessments.

Appendix A

FIGURES AND SITE PHOTOGRAPHS

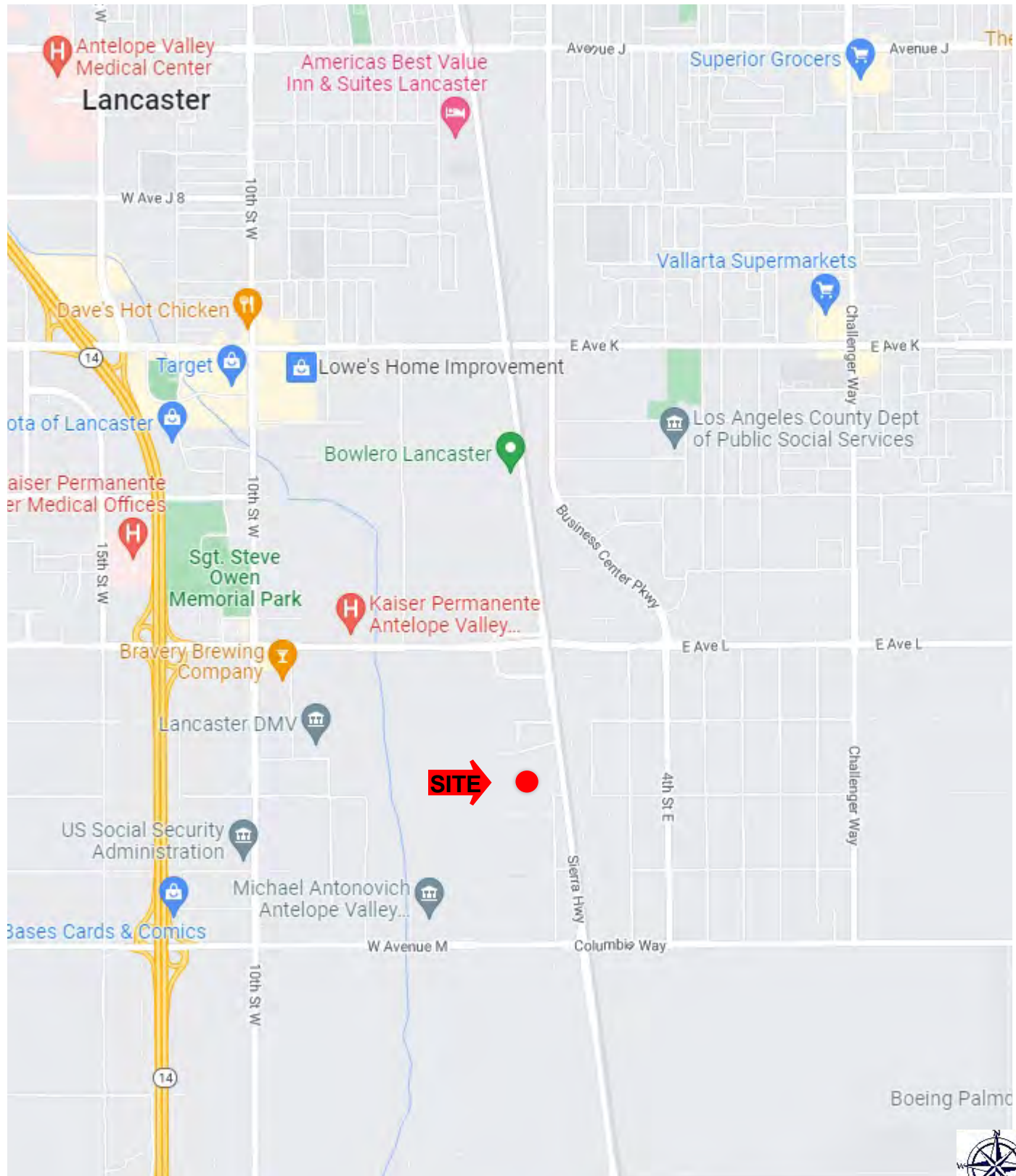

AEC
 -ADVANCED ENVIRONMENTAL CONCEPTS INC-
 220 East Truxtun Avenue
 Bakersfield, California 93305
 (661) 395-1646

Site Location Map
Proposed Forbes and Market Street Warehouse
12.44-acre Undeveloped Property
North of W. Avenue L-8 and West of Division Street
County of Los Angeles • Lancaster, California

FIGURE
1

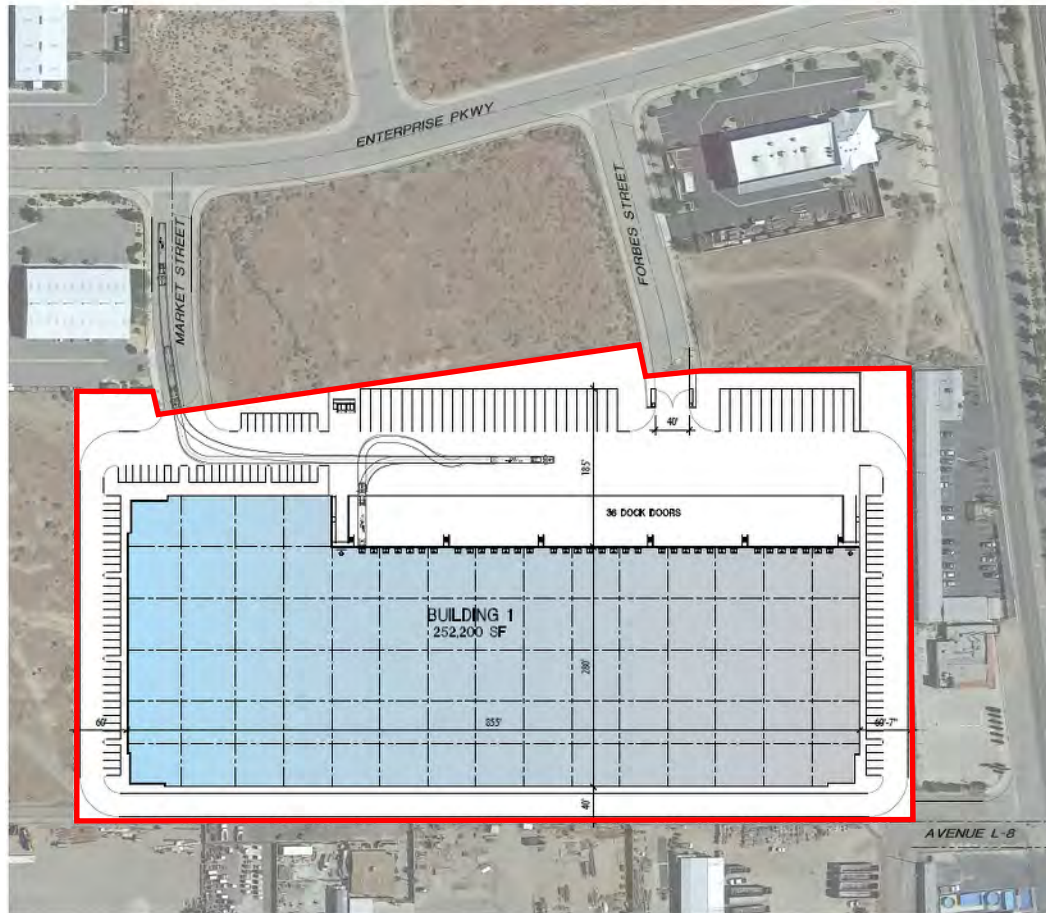

TABLATIONS

SITE PLAN - SCHEME B		
SITE AREA	SF	ACRES
Gross	504,543	11.58
Street Dedication	0	0.00
NET SITE AREA	504,543	11.58
BUILDING AREA		
Ground Floor Office	10,000	
Warehouse	242,200	
Total Building Footprint	252,200	
Mezzanine	0	
TOTAL BUILDING AREA	252,200	
COVERAGE (50% Max)	50.0%	
FAR (50% Max)	50.0%	
PARKING REQUIRED		
Office	1,050	
Warehouse	40	
0 - 25,000 sq ft	5	
25,000 sq ft - 100,000	45	
TOTAL PARKING REQUIRED	90	
PARKING PROVIDED		
	101	
PARKING RATIO	0.42/1000	
DOCK DOORS	36	
GRADE DOCKS	2	
TRAILER STALLS	34	



SCHEME B **GIA/A**
CONCEPTUAL SITE PLAN **REQUIREMENTS**

FORBES AND MARKET STREET WAREHOUSE - LANCASTER, CA
 COVINGTON DEVELOPMENT PARTNERS LLC



AEC
 ADVANCED ENVIRONMENTAL CONCEPTS INC.
 220 East Truxtun Avenue
 Bakersfield, California 93305
 (661) 395-1646

Conceptual Site Plan
Proposed Forbes and Market Street Warehouse
12.44-acre Undeveloped Property
North of W. Avenue L-8 and West of Division Street
County of Los Angeles • Lancaster, California

FIGURE
2a

State of California Department of Conservation
Division of Oil, Gas, and Geothermal Resources

NOTE: Wells with operational surveys on file with the division are indicated with a shaft line under the well symbol.
 Current well status should be confirmed at the appropriate division office.

LEGEND

○ Drilling	● Intermediate
○ Drilling - site	○ Abandoned - conductor
○ Plugged and abandoned - dry hole	● Gas injection
○ Completed - oil	○ Gas - open to oil zone
● Milk - oil	○ Water source
○ Plugged and abandoned - oil	○ Plugged & abandoned - oil & gas
● Completed - gas	○ Gas storage
● Milk - gas	○ Observation
○ Plugged and abandoned - gas	● Gas - converted to gas storage
○ Completed - water disposal	○ Abandoned oil - converted to water disposal
○ Completed - waterflood	■ Field territory
— Planned section	
— Proposed section	

34

SITE →



AEC
 ADVANCED ENVIRONMENTAL CONCEPTS INC.

220 East Truxtun Avenue
 Bakersfield, California 93305
 (661) 395-1646

Division of Oil & Gas Map No. W1-1

Proposed Forbes and Market Street Warehouse
12.44-acre Undeveloped Property
North of W. Avenue L-8 and West of Division Street
County of Los Angeles • Lancaster, California

FIGURE

3

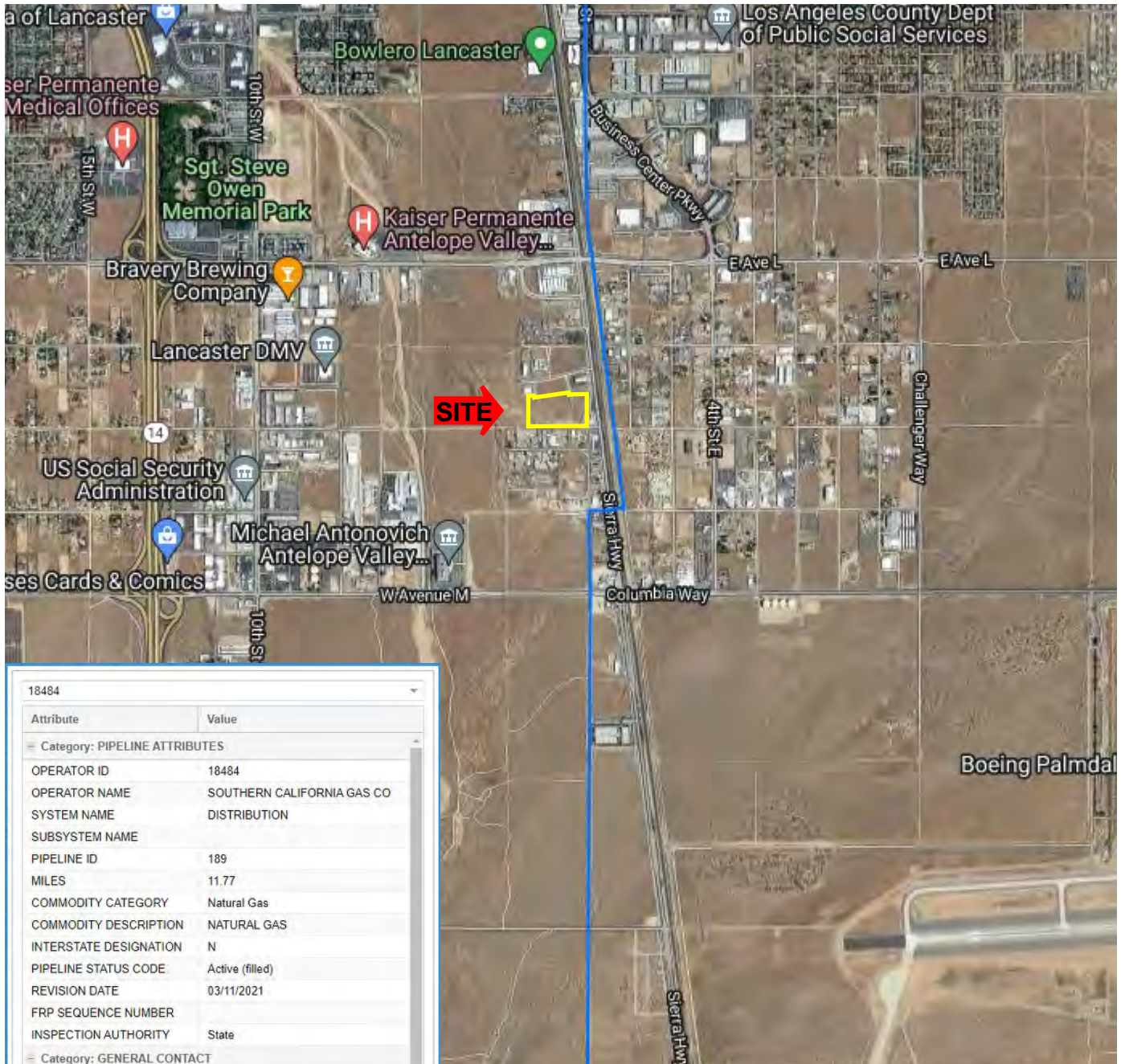

Attribute	Value
Category: PIPELINE ATTRIBUTES	
OPERATOR ID	18484
OPERATOR NAME	SOUTHERN CALIFORNIA GAS CO
SYSTEM NAME	DISTRIBUTION
SUBSYSTEM NAME	
PIPELINE ID	189
MILES	11.77
COMMODITY CATEGORY	Natural Gas
COMMODITY DESCRIPTION	NATURAL GAS
INTERSTATE DESIGNATION	N
PIPELINE STATUS CODE	Active (filled)
REVISION DATE	03/11/2021
FRP SEQUENCE NUMBER	
INSPECTION AUTHORITY	State
Category: GENERAL CONTACT	
FIRST NAME	Moises
LAST NAME	Guzman
TITLE	Pipeline Integrity Team Lead
ENTITY	
PHONE	(213) 244-3114
EMAIL	NPMS_Inquiries@semprautilities.c...
ADDRESS	555 West 5th Street GT12B6
CITY	Los Angeles
STATE	CA
ZIP	90013

Legend

- Gas Transmission Pipelines
- Hazardous Liquid Pipelines
- Subject Property



AEC
 ADVANCED ENVIRONMENTAL CONCEPTS INC.
 220 East Truxtun Avenue
 Bakersfield, California 93305
 (661) 395-1646

National Pipeline Map
Proposed Forbes and Market Street Warehouse
12.44-acre Undeveloped Property
North of W. Avenue L-8 and West of Division Street
County of Los Angeles • Lancaster, California

FIGURE

4

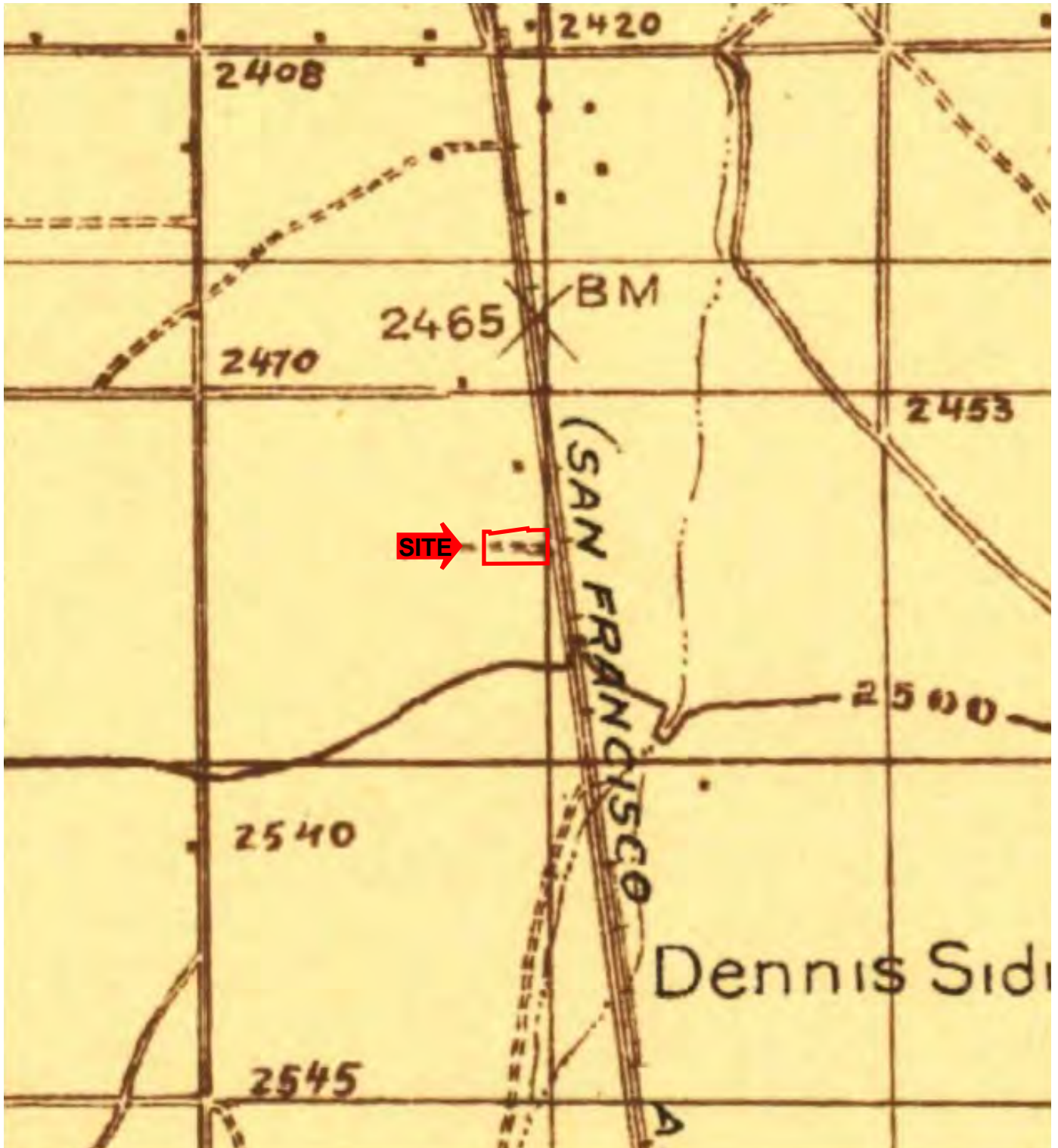

Scale: 1" = 8,000' Quadrangle: Elizabeth Lake



AEC
 -ADVANCED ENVIRONMENTAL CONCEPTS INC-
 220 East Truxtun Avenue
 Bakersfield, California 93305
 (661) 395-1646

1915 Topographic Map
Proposed Forbes and Market Street Warehouse
12.44-acre Undeveloped Property
North of W. Avenue L-8 and West of Division Street
County of Los Angeles • Lancaster, California

FIGURE

5

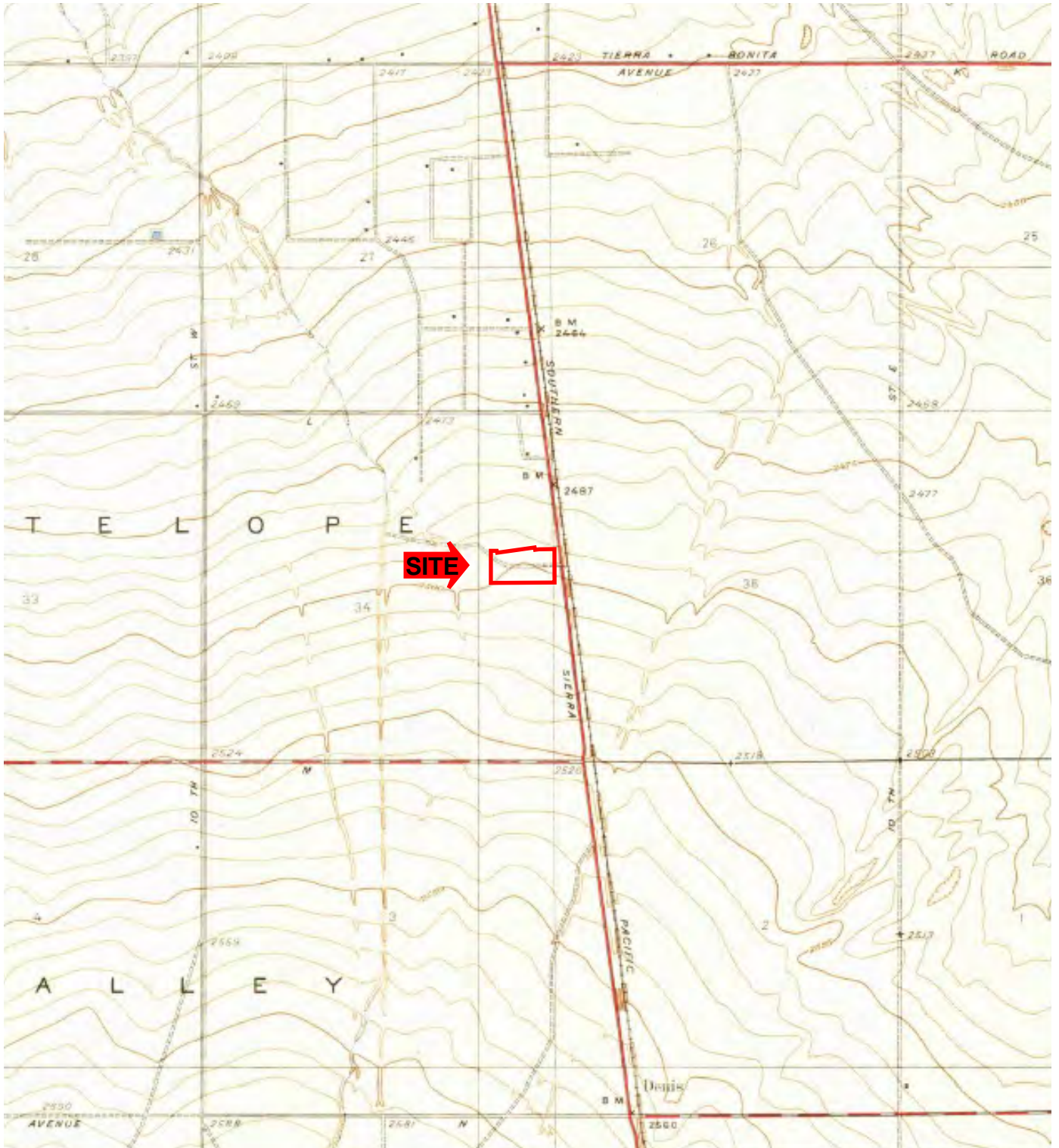

Scale: 1" = 2,000' Quadrangle: Lancaster



AEC
 -ADVANCED ENVIRONMENTAL CONCEPTS INC.-
 220 East Truxtun Avenue
 Bakersfield, California 93305
 (661) 395-1646

1933 Topographic Map
Proposed Forbes and Market Street Warehouse
12.44-acre Undeveloped Property
North of W. Avenue L-8 and West of Division Street
County of Los Angeles • Lancaster, California

FIGURE
6

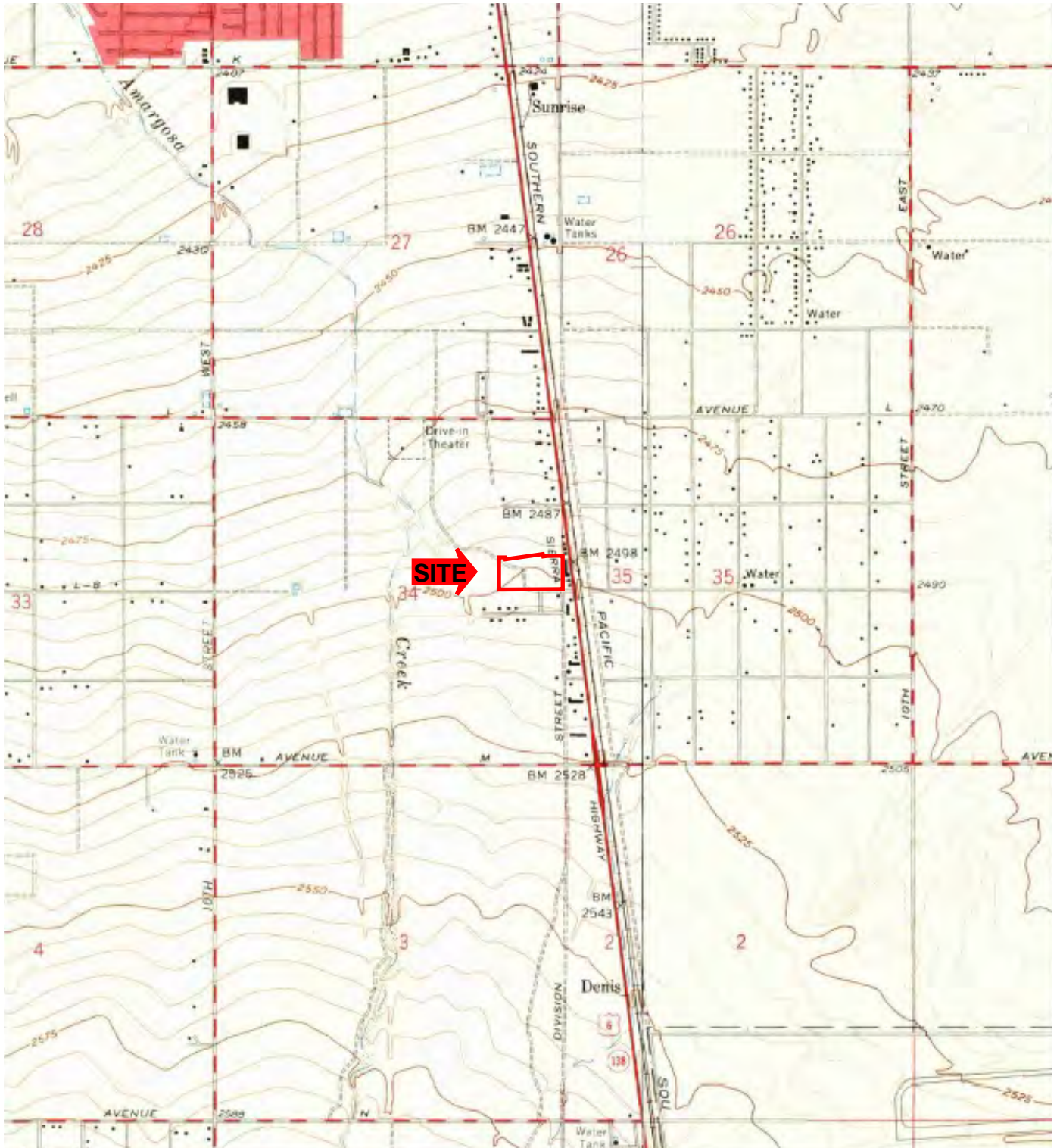

Scale: 1" = 2,000' Quadrangle: Lancaster East/Lancaster West



AEC
 -ADVANCED ENVIRONMENTAL CONCEPTS INC-
 220 East Truxtun Avenue
 Bakersfield, California 93305
 (661) 395-1646

1958 Topographic Map
Proposed Forbes and Market Street Warehouse
12.44-acre Undeveloped Property
North of W. Avenue L-8 and West of Division Street
County of Los Angeles • Lancaster, California

FIGURE

7

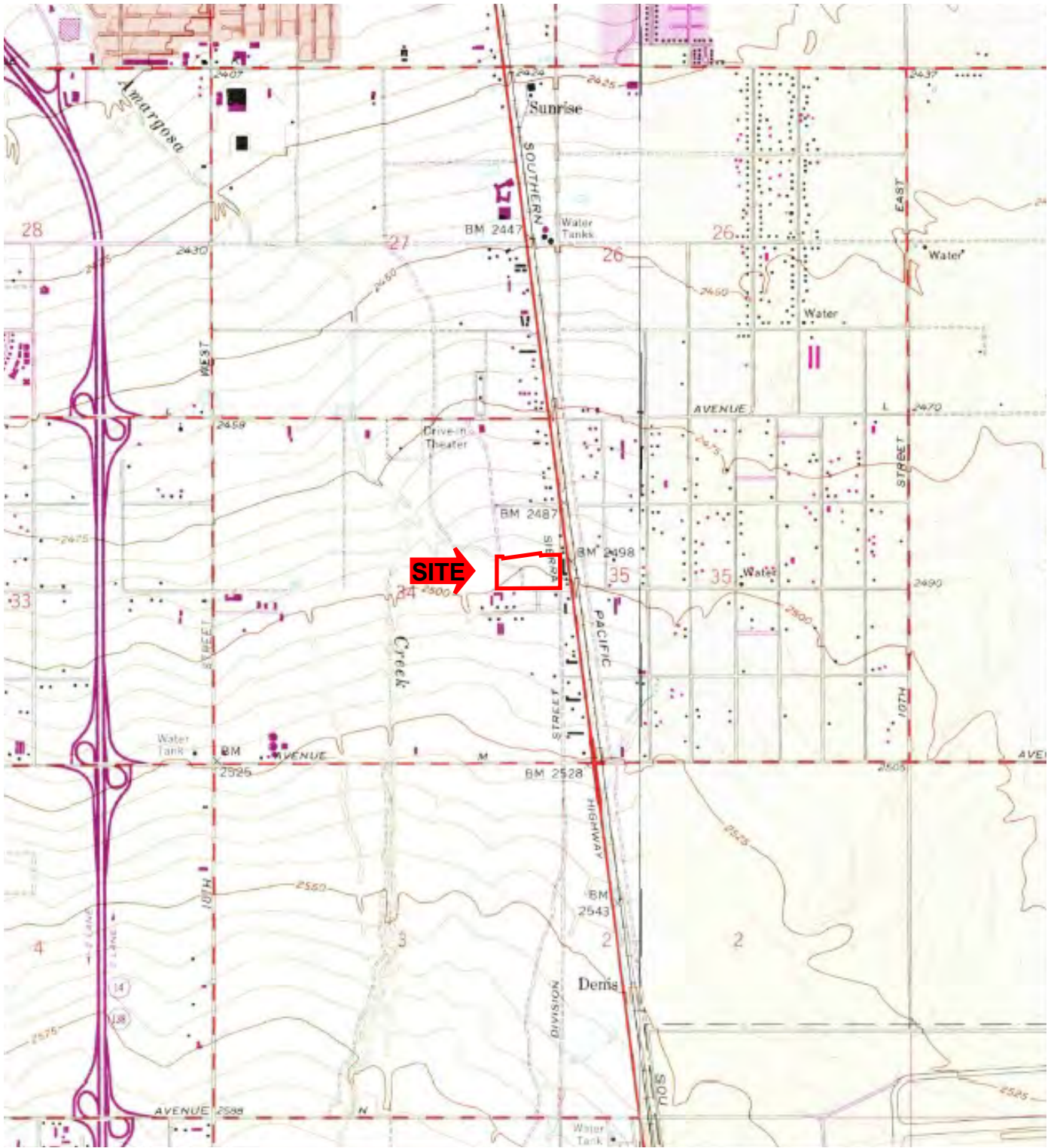

Scale: 1" = 2,000' Quadrangle: Lancaster East/Lancaster West



AEC
 -ADVANCED ENVIRONMENTAL CONCEPTS INC-
 220 East Truxtun Avenue
 Bakersfield, California 93305
 (661) 395-1646

1974 Topographic Map
Proposed Forbes and Market Street Warehouse
12.44-acre Undeveloped Property
North of W. Avenue L-8 and West of Division Street
County of Los Angeles • Lancaster, California

FIGURE

8

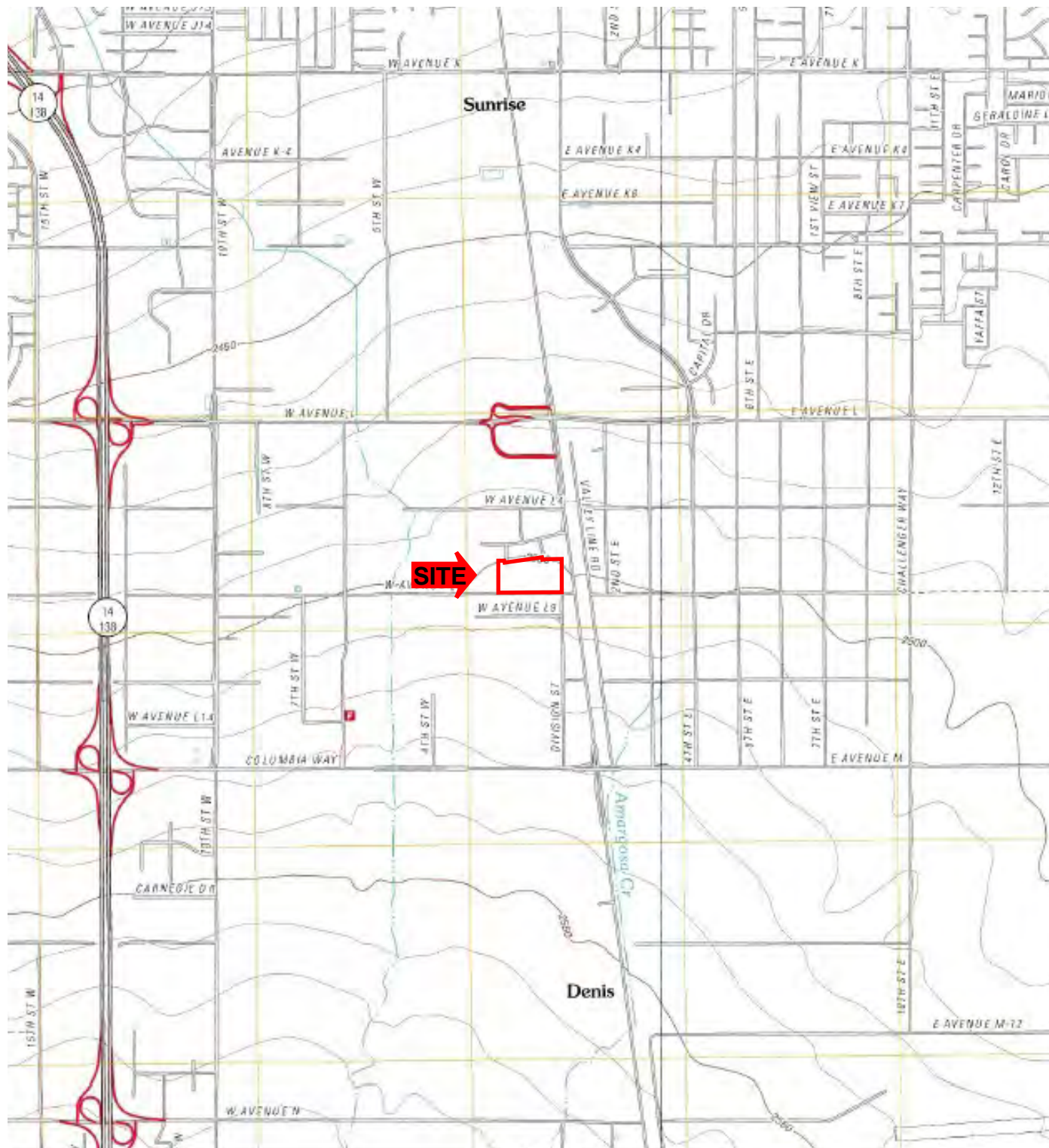

Scale: 1" = 2,000'

Quadrangle: Lancaster East/Lancaster West



220 East Truxtun Avenue
Bakersfield, California 93305
(661) 395-1646

2012 Topographic Map
Proposed Forbes and Market Street Warehouse
12.44-acre Undeveloped Property
North of W. Avenue L-8 and West of Division Street
County of Los Angeles • Lancaster, California

FIGURE

9

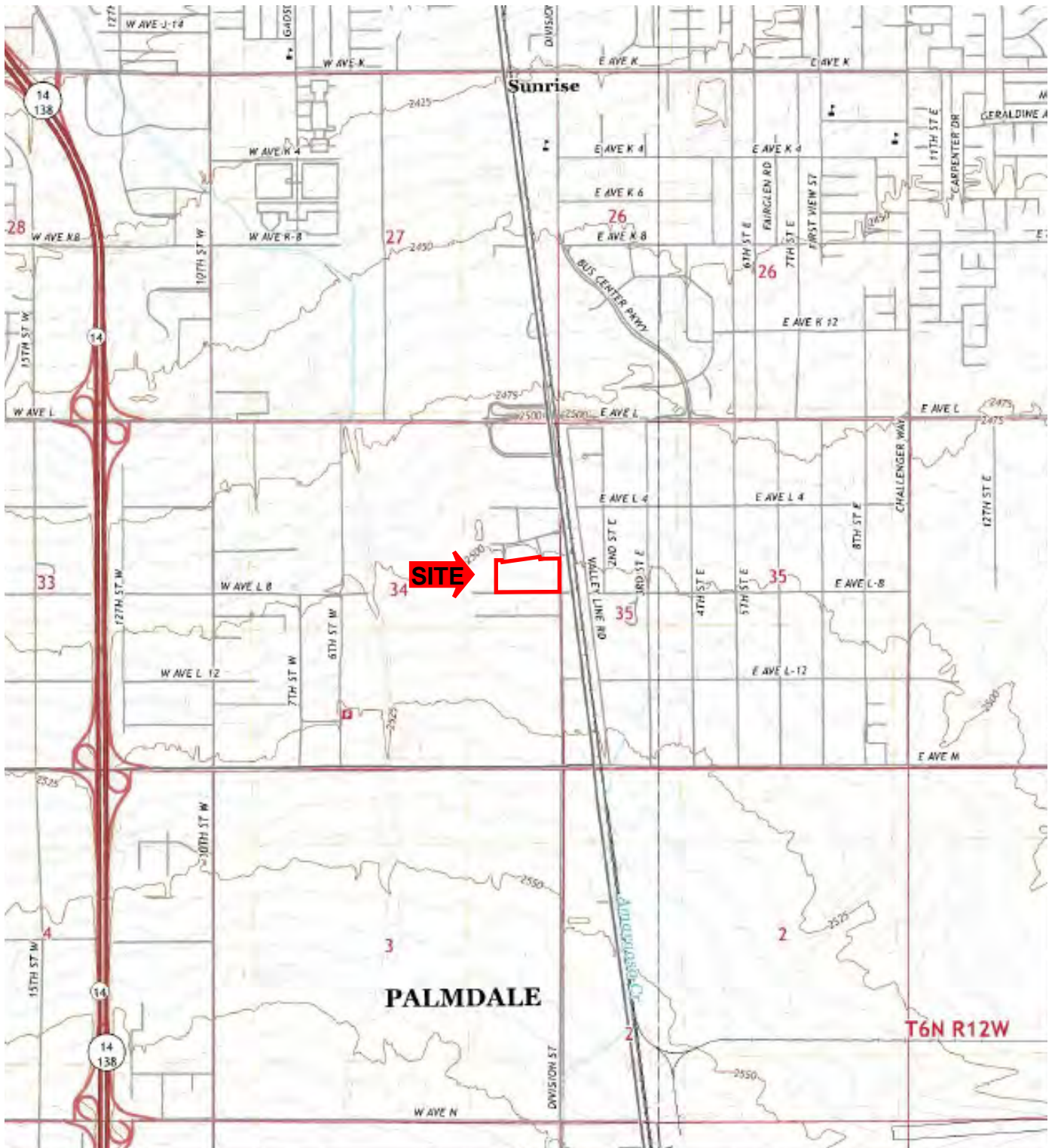

Scale: 1" = 2,000'

Quadrangle: Lancaster East/Lancaster West



AEC
 -ADVANCED ENVIRONMENTAL CONCEPTS INC-
 220 East Truxtun Avenue
 Bakersfield, California 93305
 (661) 395-1646

2018 Topographic Map
Proposed Forbes and Market Street Warehouse
12.44-acre Undeveloped Property
North of W. Avenue L-8 and West of Division Street
County of Los Angeles • Lancaster, California

FIGURE

10



Scale: 1" = 600'

Source: FAIR



AEC
ADVANCED ENVIRONMENTAL CONCEPTS INC.
220 East Truxtun Avenue
Bakersfield, California 93305
(661) 395-1646

1928 Aerial Photograph
Proposed Forbes and Market Street Warehouse
12.44-acre Undeveloped Property
North of W. Avenue L-8 and West of Division Street
County of Los Angeles • Lancaster, California

FIGURE

11



Scale: 1" = 600'

Source: USDA



AEC
ADVANCED ENVIRONMENTAL CONCEPTS INC.
220 East Truxtun Avenue
Bakersfield, California 93305
(661) 395-1646

1940 Aerial Photograph
Proposed Forbes and Market Street Warehouse
12.44-acre Undeveloped Property
North of W. Avenue L-8 and West of Division Street
County of Los Angeles • Lancaster, California

FIGURE

12



Scale: 1" = 600'

Source: USDA



AEC
ADVANCED ENVIRONMENTAL CONCEPTS INC.
220 East Truxtun Avenue
Bakersfield, California 93305
(661) 395-1646

1948 Aerial Photograph
Proposed Forbes and Market Street Warehouse
12.44-acre Undeveloped Property
North of W. Avenue L-8 and West of Division Street
County of Los Angeles • Lancaster, California

FIGURE
13



Scale: 1" = 600'

Source: USDA



AEC
ADVANCED ENVIRONMENTAL CONCEPTS INC.
220 East Truxtun Avenue
Bakersfield, California 93305
(661) 395-1646

1953 Aerial Photograph
Proposed Forbes and Market Street Warehouse
12.44-acre Undeveloped Property
North of W. Avenue L-8 and West of Division Street
County of Los Angeles • Lancaster, California

FIGURE

14



Scale: 1" = 600'

Source: Teledyne



AEC
ADVANCED ENVIRONMENTAL CONCEPTS INC.
220 East Truxtun Avenue
Bakersfield, California 93305
(661) 395-1646

1968 Aerial Photograph
Proposed Forbes and Market Street Warehouse
12.44-acre Undeveloped Property
North of W. Avenue L-8 and West of Division Street
County of Los Angeles • Lancaster, California

FIGURE

15



Scale: 1" = 600'

Source: EDR Proprietary Brewster Pacific

AEC
ADVANCED ENVIRONMENTAL CONCEPTS INC.
220 East Truxtun Avenue
Bakersfield, California 93305
(661) 395-1646

1972 Aerial Photograph
Proposed Forbes and Market Street Warehouse
12.44-acre Undeveloped Property
North of W. Avenue L-8 and West of Division Street
County of Los Angeles • Lancaster, California

FIGURE

16



Scale: 1" = 600'

Source: EDR Proprietary Brewster Pacific

AEC
ADVANCED ENVIRONMENTAL CONCEPTS INC.
220 East Truxtun Avenue
Bakersfield, California 93305
(661) 395-1646

1977 Aerial Photograph
Proposed Forbes and Market Street Warehouse
12.44-acre Undeveloped Property
North of W. Avenue L-8 and West of Division Street
County of Los Angeles • Lancaster, California

FIGURE

17



Scale: 1" = 600'

Source: EDR Proprietary Brewster Pacific



AEC
ADVANCED ENVIRONMENTAL CONCEPTS INC.
220 East Truxtun Avenue
Bakersfield, California 93305
(661) 395-1646

1981 Aerial Photograph
Proposed Forbes and Market Street Warehouse
12.44-acre Undeveloped Property
North of W. Avenue L-8 and West of Division Street
County of Los Angeles • Lancaster, California

FIGURE

18



Scale: 1" = 600'

Source: USDA

AEC
ADVANCED ENVIRONMENTAL CONCEPTS INC.
220 East Truxtun Avenue
Bakersfield, California 93305
(661) 395-1646

1989 Aerial Photograph
Proposed Forbes and Market Street Warehouse
12.44-acre Undeveloped Property
North of W. Avenue L-8 and West of Division Street
County of Los Angeles • Lancaster, California

FIGURE

19

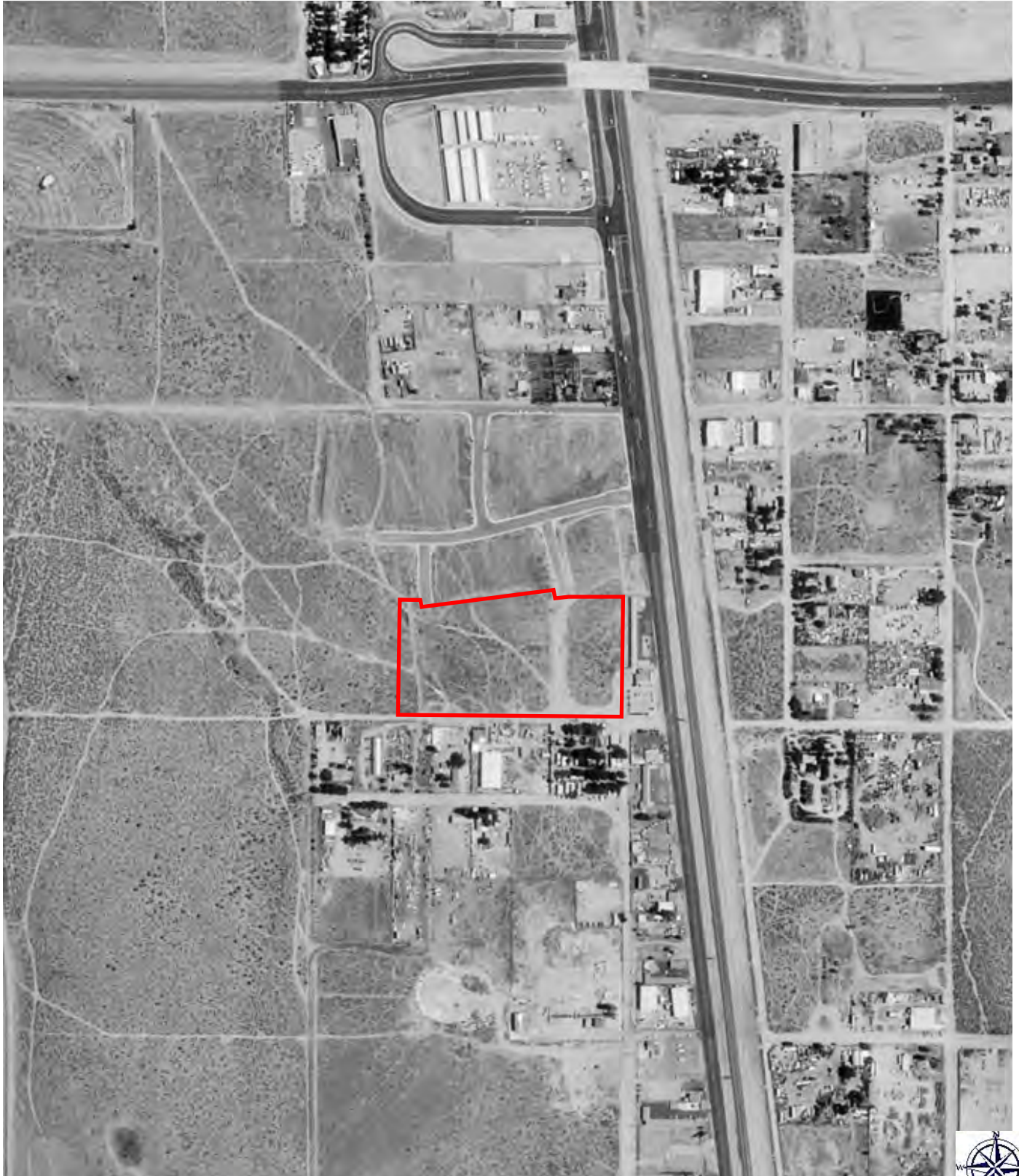

Scale: 1" = 600'

Source: USGS/DOQQ

AEC
ADVANCED ENVIRONMENTAL CONCEPTS INC.
220 East Truxtun Avenue
Bakersfield, California 93305
(661) 395-1646

1994 Aerial Photograph
Proposed Forbes and Market Street Warehouse
12.44-acre Undeveloped Property
North of W. Avenue L-8 and West of Division Street
County of Los Angeles • Lancaster, California

FIGURE

20



Scale: 1" = 600'

Source: USDA

AEC
ADVANCED ENVIRONMENTAL CONCEPTS INC.
220 East Truxtun Avenue
Bakersfield, California 93305
(661) 395-1646

2002 Aerial Photograph
Proposed Forbes and Market Street Warehouse
12.44-acre Undeveloped Property
North of W. Avenue L-8 and West of Division Street
County of Los Angeles • Lancaster, California

FIGURE

21



Scale: 1" = 600'

Source: USDA/NAIP



AEC
ADVANCED ENVIRONMENTAL CONCEPTS INC.
220 East Truxtun Avenue
Bakersfield, California 93305
(661) 395-1646

2009 Aerial Photograph
Proposed Forbes and Market Street Warehouse
12.44-acre Undeveloped Property
North of W. Avenue L-8 and West of Division Street
County of Los Angeles • Lancaster, California

FIGURE

22



Scale: 1" = 600'

Source: USDA/NAIP



AEC
ADVANCED ENVIRONMENTAL CONCEPTS INC.
220 East Truxtun Avenue
Bakersfield, California 93305
(661) 395-1646

2012 Aerial Photograph
Proposed Forbes and Market Street Warehouse
12.44-acre Undeveloped Property
North of W. Avenue L-8 and West of Division Street
County of Los Angeles • Lancaster, California

FIGURE

23



Scale: 1" = 165'

Source: Google



AEC
ADVANCED ENVIRONMENTAL CONCEPTS INC.
220 East Truxtun Avenue
Bakersfield, California 93305
(661) 395-1646

2018 Aerial Photograph
Proposed Forbes and Market Street Warehouse
12.44-acre Undeveloped Property
North of W. Avenue L-8 and West of Division Street
County of Los Angeles • Lancaster, California

FIGURE

24

Forbes and Market Street Warehouse
March 30, 2022

1. View south along the east boundary from the northeast corner of the subject property.



2. View west along the north boundary from the northeast corner of the subject property.



Forbes and Market Street Warehouse
March 30, 2022

3. View of some debris near the northeast corner of the property consisting of a box spring, clothing, and other miscellaneous trash.



4. View southwest across the subject property from the northeast corner.



Forbes and Market Street Warehouse
March 30, 2022

5. View south along the west boundary from the northwest corner of the property.



6. View southeast across the subject property from the northwest corner.



Forbes and Market Street Warehouse
March 30, 2022

7. View east along the north boundary from the northwest corner.



8. Typical view of household trash that has been dumped and/or windblown on the subject property.



Forbes and Market Street Warehouse
March 30, 2022

9. Additional view of household trash that has been dumped and/or windblown on the subject property.



10. View east along the south boundary of the subject property from the southwest corner.



Forbes and Market Street Warehouse
March 30, 2022

11. Close up view of concrete debris near the southwest corner of the property.



12. View north along the west boundary of the subject property from the southwest corner.



Forbes and Market Street Warehouse
March 30, 2022

13. View of another debris pile along the south boundary primarily consisting of wood.



14. View of a stockpile of gravel and a makeshift ramp along the south boundary.



Forbes and Market Street Warehouse
March 30, 2022

15. View of a topographic low in the southwest portion of the property where water may collect based on the bamboo vegetation. Also, there are multiple piles of rocks that may be grave markers for pets.



16. Close up view of one of the potential grave markers.



Forbes and Market Street Warehouse
March 30, 2022

17. Close up view of potential water well along the south boundary of the subject property.



18. View of concrete remnants forming a square in the southern portion of the property near the potential water well.

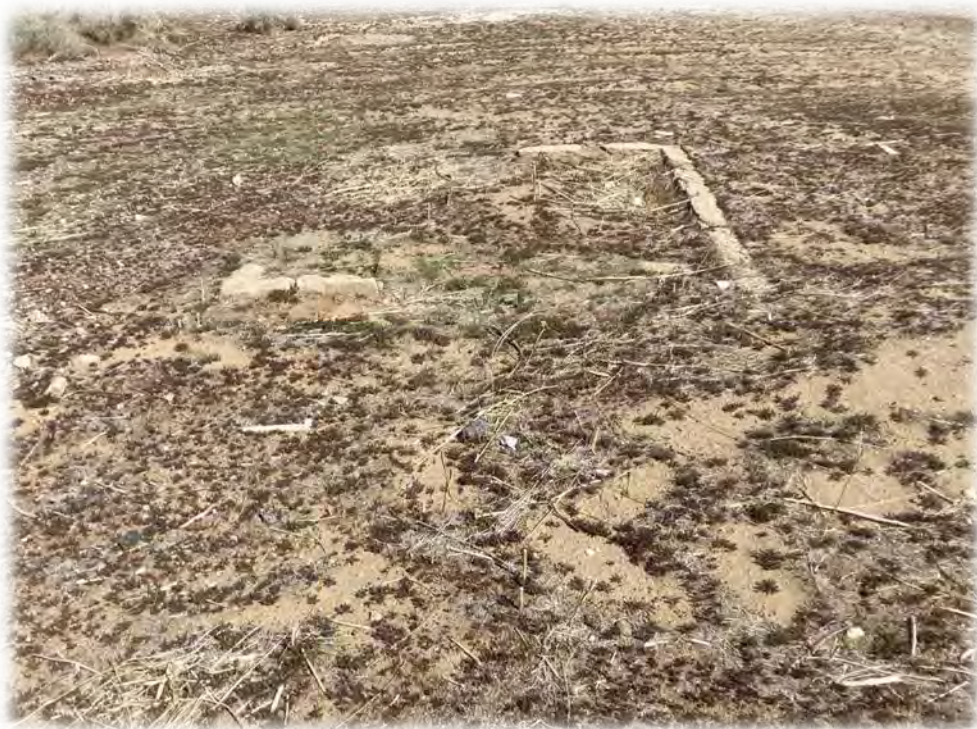

Forbes and Market Street Warehouse
March 30, 2022

19. Close up view of the concrete foundation with rebar.



20. View of potential water well and a concrete foundation along the south boundary.



Forbes and Market Street Warehouse
March 30, 2022

21. View north along the east boundary from the southeast corner of the subject property.



22. View west along the south boundary from the southeast corner.



Forbes and Market Street Warehouse
March 30, 2022

23. View of sewer manhole lid south of the Forbes Street cul-de-sac.



24. Additional view of concrete debris on the subject property.



Appendix B

EDR ENVIRONMENTAL DATABASE SURVEY

Forbes and Market Street Warehouse

Forbes Street/Market Street

Lancaster, CA 93534

Inquiry Number: 6899230.2s

March 15, 2022

The EDR Radius Map™ Report with GeoCheck®



6 Armstrong Road, 4th floor
Shelton, CT 06484
Toll Free: 800.352.0050
www.edrnet.com

TABLE OF CONTENTS

<u>SECTION</u>	<u>PAGE</u>
Executive Summary	ES1
Overview Map	2
Detail Map	3
Map Findings Summary	4
Map Findings	9
Orphan Summary	100
Government Records Searched/Data Currency Tracking	GR-1
 <u>GEOCHECK ADDENDUM</u>	
Physical Setting Source Addendum	A-1
Physical Setting Source Summary	A-2
Physical Setting SSURGO Soil Map	A-5
Physical Setting Source Map	A-10
Physical Setting Source Map Findings	A-12
Physical Setting Source Records Searched	PSGR-1

Thank you for your business.
Please contact EDR at 1-800-352-0050
with any questions or comments.

Disclaimer - Copyright and Trademark Notice

This Report contains certain information obtained from a variety of public and other sources reasonably available to Environmental Data Resources, Inc. It cannot be concluded from this Report that coverage information for the target and surrounding properties does not exist from other sources. **NO WARRANTY EXPRESSED OR IMPLIED, IS MADE WHATSOEVER IN CONNECTION WITH THIS REPORT. ENVIRONMENTAL DATA RESOURCES, INC. SPECIFICALLY DISCLAIMS THE MAKING OF ANY SUCH WARRANTIES, INCLUDING WITHOUT LIMITATION, MERCHANTABILITY OR FITNESS FOR A PARTICULAR USE OR PURPOSE. ALL RISK IS ASSUMED BY THE USER. IN NO EVENT SHALL ENVIRONMENTAL DATA RESOURCES, INC. BE LIABLE TO ANYONE, WHETHER ARISING OUT OF ERRORS OR OMISSIONS, NEGLIGENCE, ACCIDENT OR ANY OTHER CAUSE, FOR ANY LOSS OF DAMAGE, INCLUDING, WITHOUT LIMITATION, SPECIAL, INCIDENTAL, CONSEQUENTIAL, OR EXEMPLARY DAMAGES. ANY LIABILITY ON THE PART OF ENVIRONMENTAL DATA RESOURCES, INC. IS STRICTLY LIMITED TO A REFUND OF THE AMOUNT PAID FOR THIS REPORT.** Purchaser accepts this Report "AS IS". Any analyses, estimates, ratings, environmental risk levels or risk codes provided in this Report are provided for illustrative purposes only, and are not intended to provide, nor should they be interpreted as providing any facts regarding, or prediction or forecast of, any environmental risk for any property. Only a Phase I Environmental Site Assessment performed by an environmental professional can provide information regarding the environmental risk for any property. Additionally, the information provided in this Report is not to be construed as legal advice.

Copyright 2020 by Environmental Data Resources, Inc. All rights reserved. Reproduction in any media or format, in whole or in part, of any report or map of Environmental Data Resources, Inc., or its affiliates, is prohibited without prior written permission.

EDR and its logos (including Sanborn and Sanborn Map) are trademarks of Environmental Data Resources, Inc. or its affiliates. All other trademarks used herein are the property of their respective owners.

EXECUTIVE SUMMARY

A search of available environmental records was conducted by Environmental Data Resources, Inc (EDR). The report was designed to assist parties seeking to meet the search requirements of EPA's Standards and Practices for All Appropriate Inquiries (40 CFR Part 312), the ASTM Standard Practice for Environmental Site Assessments (E1527-21), the ASTM Standard Practice for Environmental Site Assessments for Forestland or Rural Property (E 2247-16), the ASTM Standard Practice for Limited Environmental Due Diligence: Transaction Screen Process (E 1528-14) or custom requirements developed for the evaluation of environmental risk associated with a parcel of real estate.

TARGET PROPERTY INFORMATION

ADDRESS

FORBES STREET/MARKET STREET
LANCASTER, CA 93534

COORDINATES

Latitude (North): 34.6537860 - 34° 39' 13.62"
Longitude (West): 118.1317100 - 118° 7' 54.15"
Universal Transverse Mercator: Zone 11
UTM X (Meters): 396291.7
UTM Y (Meters): 3835036.2
Elevation: 2504 ft. above sea level

USGS TOPOGRAPHIC MAP ASSOCIATED WITH TARGET PROPERTY

Target Property Map: 12021695 LANCASTER WEST, CA
Version Date: 2018

Northeast Map: 12021693 LANCASTER EAST, CA
Version Date: 2018

AERIAL PHOTOGRAPHY IN THIS REPORT

Portions of Photo from: 20140515
Source: USDA

MAPPED SITES SUMMARY

Target Property Address:
 FORBES STREET/MARKET STREET
 LANCASTER, CA 93534

Click on Map ID to see full detail.

MAP ID	SITE NAME	ADDRESS	DATABASE ACRONYMS	RELATIVE ELEVATION	DIST (ft. & mi.) DIRECTION
A1	DAVID A. AND PATRICI	42525 VALLEY LINE RD	HIST UST	Lower	441, 0.084, NE
A2	DAVID A AND PATRICIA	42525 VALLEYLINE ROA	HIST UST	Lower	441, 0.084, NE
A3	RS STODDARD COMPANY	42525 N VALLEY LINE	SWEEPS UST, HIST UST, CA FID UST, LOS ANGELES CO...	Lower	441, 0.084, NE
A4	R.S. STODDARD COMPAN	42525 VALLEY LINE RD	HIST UST	Lower	441, 0.084, NE
5	GENESIS TRANSMISSION	42545 WALL ST STE 10	EDR Hist Auto	Lower	523, 0.099, NNW
A6	WRIGHT TANK	42544 VALLEY LINE RD	CERS HAZ WASTE	Lower	554, 0.105, NE
B7	HOUSE OF TIRES & COM	42263 SIERRA HIGHWAY	RCRA NonGen / NLR	Higher	685, 0.130, SE
B8	ANTELOPE VALLEY CARB	42239 SIERRA HWY	RCRA-SQG, FINDS, ECHO, HAZNET, HWTS	Higher	883, 0.167, SSE
C9	GET TIRES INC	115 E AVENUE L4	RCRA NonGen / NLR	Lower	969, 0.184, NE
D10	K.A.R.S & S - KEN AU	42635 SIERRA HWY	RCRA NonGen / NLR	Lower	1156, 0.219, NNE
D11	KARS	42635 SIERRA HWY	RCRA NonGen / NLR	Lower	1156, 0.219, NNE
D12	KARS	42635 SIERRA HWY	CERS HAZ WASTE, HAZNET, CERS, HWTS	Lower	1156, 0.219, NNE
C13	US POLE CO	42621 2ND ST E	RCRA NonGen / NLR	Lower	1183, 0.224, NE
14	ALEX T PIUOVAROFF SR	42616 E 2ND ST	SWEEPS UST, CA FID UST	Lower	1210, 0.229, NE
E15	AV READY MIX	42201 DIVISION ST N	LUST, Cortese, HIST CORTESE, CERS, HWTS	Higher	1234, 0.234, SSE
E16	A.V. READY MIX, INC.	42201 DIVISION ST	HIST UST	Higher	1234, 0.234, SSE
E17	A V READY MIX INC	42201 N DIVISION ST	SWEEPS UST, HIST UST, CERS TANKS, EMI, HAZNET, LOS..	Higher	1234, 0.234, SSE
E18	SUNCRETE MATERIALS C	42201 N DIVISION ST	UST	Higher	1234, 0.234, SSE
F19	NU-EASE INC	42644 VALLEY LINE RD	LUST, Cortese, CERS	Lower	1368, 0.259, NNE
F20	NU-EASE INC	42644 VALLEY LINE	HIST UST, HIST CORTESE	Lower	1368, 0.259, NNE
21	UNKNOWN	42142 VALLEY LINE RD	LUST, Cortese, HIST CORTESE, CERS	Higher	1789, 0.339, SSE
22	UNITED PARCEL SERVIC	290 W AVENUE L	LUST, SWEEPS UST, HIST UST, CA FID UST, Cortese,...	Lower	2065, 0.391, NNW
23	ANTELOPE VALLEY SCHO	670 AVE L8 W	LUST, Cortese, CERS	Lower	2442, 0.463, West
24	THE BOEING COMPANY -	1500 EAST AVENUE M	RCRA-LQG, HIST UST, HWP, CERS	Higher	3042, 0.576, SSW

EXECUTIVE SUMMARY

TARGET PROPERTY SEARCH RESULTS

The target property was not listed in any of the databases searched by EDR.

DATABASES WITH NO MAPPED SITES

No mapped sites were found in EDR's search of available ("reasonably ascertainable ") government records either on the target property or within the search radius around the target property for the following databases:

STANDARD ENVIRONMENTAL RECORDS

Lists of Federal NPL (Superfund) sites

NPL..... National Priority List
Proposed NPL..... Proposed National Priority List Sites
NPL LIENS..... Federal Superfund Liens

Lists of Federal Delisted NPL sites

Delisted NPL..... National Priority List Deletions

Lists of Federal sites subject to CERCLA removals and CERCLA orders

FEDERAL FACILITY..... Federal Facility Site Information listing
SEMS..... Superfund Enterprise Management System

Lists of Federal CERCLA sites with NFRAP

SEMS-ARCHIVE..... Superfund Enterprise Management System Archive

Lists of Federal RCRA facilities undergoing Corrective Action

CORRACTS..... Corrective Action Report

Lists of Federal RCRA TSD facilities

RCRA-TSDF..... RCRA - Treatment, Storage and Disposal

Lists of Federal RCRA generators

RCRA-LQG..... RCRA - Large Quantity Generators
RCRA-VSQG..... RCRA - Very Small Quantity Generators (Formerly Conditionally Exempt Small Quantity Generators)

Federal institutional controls / engineering controls registries

LUCIS..... Land Use Control Information System
US ENG CONTROLS..... Engineering Controls Sites List

EXECUTIVE SUMMARY

US INST CONTROLS..... Institutional Controls Sites List

Federal ERNS list

ERNS..... Emergency Response Notification System

Lists of state- and tribal (Superfund) equivalent sites

RESPONSE..... State Response Sites

Lists of state- and tribal hazardous waste facilities

ENVIROSTOR..... EnviroStor Database

Lists of state and tribal landfills and solid waste disposal facilities

SWF/LF..... Solid Waste Information System

Lists of state and tribal leaking storage tanks

INDIAN LUST..... Leaking Underground Storage Tanks on Indian Land

CPS-SLIC..... Statewide SLIC Cases

Lists of state and tribal registered storage tanks

FEMA UST..... Underground Storage Tank Listing

AST..... Aboveground Petroleum Storage Tank Facilities

INDIAN UST..... Underground Storage Tanks on Indian Land

Lists of state and tribal voluntary cleanup sites

VCP..... Voluntary Cleanup Program Properties

INDIAN VCP..... Voluntary Cleanup Priority Listing

Lists of state and tribal brownfield sites

BROWNFIELDS..... Considered Brownfields Sites Listing

ADDITIONAL ENVIRONMENTAL RECORDS

Local Brownfield lists

US BROWNFIELDS..... A Listing of Brownfields Sites

Local Lists of Landfill / Solid Waste Disposal Sites

WMUDS/SWAT..... Waste Management Unit Database

SWRCY..... Recycler Database

HAULERS..... Registered Waste Tire Haulers Listing

INDIAN ODI..... Report on the Status of Open Dumps on Indian Lands

DEBRIS REGION 9..... Torres Martinez Reservation Illegal Dump Site Locations

ODI..... Open Dump Inventory

IHS OPEN DUMPS..... Open Dumps on Indian Land

Local Lists of Hazardous waste / Contaminated Sites

US HIST CDL..... Delisted National Clandestine Laboratory Register

EXECUTIVE SUMMARY

AOCONCERN.....	Key Areas of Concerns in Los Angeles County
HIST Cal-Sites.....	Historical Calsites Database
SCH.....	School Property Evaluation Program
CDL.....	Clandestine Drug Labs
Toxic Pits.....	Toxic Pits Cleanup Act Sites
US CDL.....	National Clandestine Laboratory Register
AQUEOUS FOAM.....	Former Fire Training Facility Assessments Listing
PFAS.....	PFAS Contamination Site Location Listing

Local Land Records

LIENS.....	Environmental Liens Listing
LIENS 2.....	CERCLA Lien Information
DEED.....	Deed Restriction Listing

Records of Emergency Release Reports

HMIRS.....	Hazardous Materials Information Reporting System
CHMIRS.....	California Hazardous Material Incident Report System
LDS.....	Land Disposal Sites Listing
MCS.....	Military Cleanup Sites Listing
SPILLS 90.....	SPILLS 90 data from FirstSearch

Other Ascertainable Records

FUDS.....	Formerly Used Defense Sites
DOD.....	Department of Defense Sites
SCRD DRYCLEANERS.....	State Coalition for Remediation of Drycleaners Listing
US FIN ASSUR.....	Financial Assurance Information
EPA WATCH LIST.....	EPA WATCH LIST
2020 COR ACTION.....	2020 Corrective Action Program List
TSCA.....	Toxic Substances Control Act
TRIS.....	Toxic Chemical Release Inventory System
SSTS.....	Section 7 Tracking Systems
ROD.....	Records Of Decision
RMP.....	Risk Management Plans
RAATS.....	RCRA Administrative Action Tracking System
PRP.....	Potentially Responsible Parties
PADS.....	PCB Activity Database System
ICIS.....	Integrated Compliance Information System
FTTS.....	FIFRA/ TSCA Tracking System - FIFRA (Federal Insecticide, Fungicide, & Rodenticide Act)/TSCA (Toxic Substances Control Act)
MLTS.....	Material Licensing Tracking System
COAL ASH DOE.....	Steam-Electric Plant Operation Data
COAL ASH EPA.....	Coal Combustion Residues Surface Impoundments List
PCB TRANSFORMER.....	PCB Transformer Registration Database
RADINFO.....	Radiation Information Database
HIST FTTS.....	FIFRA/TSCA Tracking System Administrative Case Listing
DOT OPS.....	Incident and Accident Data
CONSENT.....	Superfund (CERCLA) Consent Decrees
INDIAN RESERV.....	Indian Reservations
FUSRAP.....	Formerly Utilized Sites Remedial Action Program
UMTRA.....	Uranium Mill Tailings Sites
LEAD SMELTERS.....	Lead Smelter Sites
US AIRS.....	Aerometric Information Retrieval System Facility Subsystem

EXECUTIVE SUMMARY

US MINES.....	Mines Master Index File
ABANDONED MINES.....	Abandoned Mines
FINDS.....	Facility Index System/Facility Registry System
UXO.....	Unexploded Ordnance Sites
DOCKET HWC.....	Hazardous Waste Compliance Docket Listing
ECHO.....	Enforcement & Compliance History Information
FUELS PROGRAM.....	EPA Fuels Program Registered Listing
CA BOND EXP. PLAN.....	Bond Expenditure Plan
CUPA Listings.....	CUPA Resources List
DRYCLEANERS.....	Cleaner Facilities
EMI.....	Emissions Inventory Data
ENF.....	Enforcement Action Listing
Financial Assurance.....	Financial Assurance Information Listing
HAZNET.....	Facility and Manifest Data
ICE.....	ICE
LOS ANGELES CO. HMS.....	HMS: Street Number List
HWT.....	Registered Hazardous Waste Transporter Database
MINES.....	Mines Site Location Listing
MWMP.....	Medical Waste Management Program Listing
NPDES.....	NPDES Permits Listing
PEST LIC.....	Pesticide Regulation Licenses Listing
PROC.....	Certified Processors Database
Notify 65.....	Proposition 65 Records
LA Co. Site Mitigation.....	Site Mitigation List
UIC.....	UIC Listing
UIC GEO.....	UIC GEO (GEOTRACKER)
WASTEWATER PITS.....	Oil Wastewater Pits Listing
WDS.....	Waste Discharge System
WIP.....	Well Investigation Program Case List
MILITARY PRIV SITES.....	MILITARY PRIV SITES (GEOTRACKER)
PROJECT.....	PROJECT (GEOTRACKER)
WDR.....	Waste Discharge Requirements Listing
CIWQS.....	California Integrated Water Quality System
CERS.....	CERS
NON-CASE INFO.....	NON-CASE INFO (GEOTRACKER)
OTHER OIL GAS.....	OTHER OIL & GAS (GEOTRACKER)
PROD WATER PONDS.....	PROD WATER PONDS (GEOTRACKER)
SAMPLING POINT.....	SAMPLING POINT (GEOTRACKER)
WELL STIM PROJ.....	Well Stimulation Project (GEOTRACKER)
LOS ANGELES CO LF METHANE.....	Methane Producing Landfills
MINES MRDS.....	Mineral Resources Data System
HWTS.....	Hazardous Waste Tracking System

EDR HIGH RISK HISTORICAL RECORDS

EDR Exclusive Records

EDR MGP.....	EDR Proprietary Manufactured Gas Plants
EDR Hist Cleaner.....	EDR Exclusive Historical Cleaners

EDR RECOVERED GOVERNMENT ARCHIVES

Exclusive Recovered Govt. Archives

RGA LF.....	Recovered Government Archive Solid Waste Facilities List
-------------	--

EXECUTIVE SUMMARY

RGA LUST..... Recovered Government Archive Leaking Underground Storage Tank

SURROUNDING SITES: SEARCH RESULTS

Surrounding sites were identified in the following databases.

Elevations have been determined from the USGS Digital Elevation Model and should be evaluated on a relative (not an absolute) basis. Relative elevation information between sites of close proximity should be field verified. Sites with an elevation equal to or higher than the target property have been differentiated below from sites with an elevation lower than the target property.

Page numbers and map identification numbers refer to the EDR Radius Map report where detailed data on individual sites can be reviewed.

Sites listed in ***bold italics*** are in multiple databases.

Unmappable (orphan) sites are not considered in the foregoing analysis.

STANDARD ENVIRONMENTAL RECORDS

Lists of Federal RCRA generators

RCRA-SQG: RCRAInfo is EPA's comprehensive information system, providing access to data supporting the Resource Conservation and Recovery Act (RCRA) of 1976 and the Hazardous and Solid Waste Amendments (HSWA) of 1984. The database includes selective information on sites which generate, transport, store, treat and/or dispose of hazardous waste as defined by the Resource Conservation and Recovery Act (RCRA). Small quantity generators (SQGs) generate between 100 kg and 1,000 kg of hazardous waste per month.

A review of the RCRA-SQG list, as provided by EDR, and dated 09/13/2021 has revealed that there is 1 RCRA-SQG site within approximately 0.25 miles of the target property.

<u>Equal/Higher Elevation</u>	<u>Address</u>	<u>Direction / Distance</u>	<u>Map ID</u>	<u>Page</u>
<i>ANTELOPE VALLEY CARB</i> EPA ID:: CAD983603820	<i>42239 SIERRA HWY</i>	<i>SSE 1/8 - 1/4 (0.167 mi.)</i>	<i>B8</i>	<i>18</i>

Lists of state and tribal leaking storage tanks

LUST: Leaking Underground Storage Tank (LUST) Sites included in GeoTracker. GeoTracker is the Water Boards data management system for sites that impact, or have the potential to impact, water quality in California, with emphasis on groundwater.

A review of the LUST list, as provided by EDR, has revealed that there are 5 LUST sites within approximately 0.5 miles of the target property.

<u>Equal/Higher Elevation</u>	<u>Address</u>	<u>Direction / Distance</u>	<u>Map ID</u>	<u>Page</u>
<i>AV READY MIX</i> Database: LUST REG 6V, Date of Government Version: 06/07/2005 Database: LUST, Date of Government Version: 12/06/2021 Status: Case Closed Global Id: T0603700292 Status: Completed - Case Closed Close Date: 3/24/1994	<i>42201 DIVISION ST N</i>	<i>SSE 1/8 - 1/4 (0.234 mi.)</i>	<i>E15</i>	<i>54</i>
<i>UNKNOWN</i> Database: LUST REG 6V, Date of Government Version: 06/07/2005 Database: LUST, Date of Government Version: 12/06/2021	<i>42142 VALLEY LINE RD</i>	<i>SSE 1/4 - 1/2 (0.339 mi.)</i>	<i>21</i>	<i>71</i>

EXECUTIVE SUMMARY

Status: Case Closed
 Global Id: T0603700240
 Status: Completed - Case Closed
 Close Date: 3/12/1990

<u>Lower Elevation</u>	<u>Address</u>	<u>Direction / Distance</u>	<u>Map ID</u>	<u>Page</u>
NU-EASE INC Database: LUST REG 6V, Date of Government Version: 06/07/2005 Database: LUST, Date of Government Version: 12/06/2021 Status: Case Closed Global Id: T0603700259 Status: Completed - Case Closed Close Date: 2/13/1990	42644 VALLEY LINE RD	NNE 1/4 - 1/2 (0.259 mi.)	F19	67
UNITED PARCEL SERVIC Database: LUST, Date of Government Version: 12/06/2021 Global Id: T10000003000 Status: Completed - Case Closed	290 W AVENUE L	NNW 1/4 - 1/2 (0.391 mi.)	22	74
ANTELOPE VALLEY SCHO Database: LUST REG 6V, Date of Government Version: 06/07/2005 Database: LUST, Date of Government Version: 12/06/2021 Status: Case Closed Global Id: T0603700333 Status: Completed - Case Closed Close Date: 9/22/1996	670 AVE L8 W	W 1/4 - 1/2 (0.463 mi.)	23	79

Lists of state and tribal registered storage tanks

UST: The Underground Storage Tank database contains registered USTs. USTs are regulated under Subtitle I of the Resource Conservation and Recovery Act (RCRA). The data come from the State Water Resources Control Board's Hazardous Substance Storage Container Database.

A review of the UST list, as provided by EDR, has revealed that there is 1 UST site within approximately 0.25 miles of the target property.

<u>Equal/Higher Elevation</u>	<u>Address</u>	<u>Direction / Distance</u>	<u>Map ID</u>	<u>Page</u>
SUNCRETE MATERIALS C Database: UST, Date of Government Version: 12/06/2021 Facility Id: LACoFA0009055	42201 N DIVISION ST	SSE 1/8 - 1/4 (0.234 mi.)	E18	67

ADDITIONAL ENVIRONMENTAL RECORDS

Local Lists of Hazardous waste / Contaminated Sites

CERS HAZ WASTE: List of sites in the California Environmental Protection Agency (CalEPA) Regulated Site Portal which fall under the Hazardous Chemical Management, Hazardous Waste Onsite Treatment, Household Hazardous Waste Collection, Hazardous Waste Generator, and RCRA LQ HW Generator programs.

A review of the CERS HAZ WASTE list, as provided by EDR, and dated 10/18/2021 has revealed that there

EXECUTIVE SUMMARY

are 2 CERS HAZ WASTE sites within approximately 0.25 miles of the target property.

<u>Lower Elevation</u>	<u>Address</u>	<u>Direction / Distance</u>	<u>Map ID</u>	<u>Page</u>
WRIGHT TANK KARS	42544 VALLEY LINE RD 42635 SIERRA HWY	NE 0 - 1/8 (0.105 mi.) NNE 1/8 - 1/4 (0.219 mi.)	A6 D12	12 30

Local Lists of Registered Storage Tanks

SWEEPS UST: Statewide Environmental Evaluation and Planning System. This underground storage tank listing was updated and maintained by a company contacted by the SWRCB in the early 1990's. The listing is no longer updated or maintained. The local agency is the contact for more information on a site on the SWEEPS list.

A review of the SWEEPS UST list, as provided by EDR, and dated 06/01/1994 has revealed that there are 3 SWEEPS UST sites within approximately 0.25 miles of the target property.

<u>Equal/Higher Elevation</u>	<u>Address</u>	<u>Direction / Distance</u>	<u>Map ID</u>	<u>Page</u>
A V READY MIX INC Comp Number: 12998	42201 N DIVISION ST	SSE 1/8 - 1/4 (0.234 mi.)	E17	59
<u>Lower Elevation</u>	<u>Address</u>	<u>Direction / Distance</u>	<u>Map ID</u>	<u>Page</u>
RS STODDARD COMPANY Status: A Comp Number: 11621	42525 N VALLEY LINE	NE 0 - 1/8 (0.084 mi.)	A3	10
ALEX T PIUOVAROFF SR Comp Number: 16660	42616 E 2ND ST	NE 1/8 - 1/4 (0.229 mi.)	14	53

HIST UST: Historical UST Registered Database.

A review of the HIST UST list, as provided by EDR, and dated 10/15/1990 has revealed that there are 6 HIST UST sites within approximately 0.25 miles of the target property.

<u>Equal/Higher Elevation</u>	<u>Address</u>	<u>Direction / Distance</u>	<u>Map ID</u>	<u>Page</u>
A.V. READY MIX, INC. Facility Id: 00000009751	42201 DIVISION ST	SSE 1/8 - 1/4 (0.234 mi.)	E16	58
A V READY MIX INC	42201 N DIVISION ST	SSE 1/8 - 1/4 (0.234 mi.)	E17	59
<u>Lower Elevation</u>	<u>Address</u>	<u>Direction / Distance</u>	<u>Map ID</u>	<u>Page</u>
DAVID A. AND PATRICI Facility Id: 00000041680	42525 VALLEY LINE RD	NE 0 - 1/8 (0.084 mi.)	A1	9
DAVID A AND PATRICIA RS STODDARD COMPANY	42525 VALLEYLINE ROA 42525 N VALLEY LINE	NE 0 - 1/8 (0.084 mi.) NE 0 - 1/8 (0.084 mi.)	A2 A3	9 10
R.S. STODDARD COMPAN Facility Id: 00000004051	42525 VALLEY LINE RD	NE 0 - 1/8 (0.084 mi.)	A4	11

EXECUTIVE SUMMARY

CA FID UST: The Facility Inventory Database contains active and inactive underground storage tank locations. The source is the State Water Resource Control Board.

A review of the CA FID UST list, as provided by EDR, and dated 10/31/1994 has revealed that there are 2 CA FID UST sites within approximately 0.25 miles of the target property.

<u>Lower Elevation</u>	<u>Address</u>	<u>Direction / Distance</u>	<u>Map ID</u>	<u>Page</u>
RS STODDARD COMPANY Facility Id: 19054977 Status: A	42525 N VALLEY LINE	NE 0 - 1/8 (0.084 mi.)	A3	10
ALEX T PIUOVAROFF SR Facility Id: 19016828 Status: I	42616 E 2ND ST	NE 1/8 - 1/4 (0.229 mi.)	14	53

CERS TANKS: List of sites in the California Environmental Protection Agency (CalEPA) Regulated Site Portal which fall under the Aboveground Petroleum Storage and Underground Storage Tank regulatory programs.

A review of the CERS TANKS list, as provided by EDR, and dated 10/18/2021 has revealed that there is 1 CERS TANKS site within approximately 0.25 miles of the target property.

<u>Equal/Higher Elevation</u>	<u>Address</u>	<u>Direction / Distance</u>	<u>Map ID</u>	<u>Page</u>
A V READY MIX INC	42201 N DIVISION ST	SSE 1/8 - 1/4 (0.234 mi.)	E17	59

Other Ascertainable Records

RCRA NonGen / NLR: RCRAInfo is EPA's comprehensive information system, providing access to data supporting the Resource Conservation and Recovery Act (RCRA) of 1976 and the Hazardous and Solid Waste Amendments (HSWA) of 1984. The database includes selective information on sites which generate, transport, store, treat and/or dispose of hazardous waste as defined by the Resource Conservation and Recovery Act (RCRA). Non-Generators do not presently generate hazardous waste.

A review of the RCRA NonGen / NLR list, as provided by EDR, and dated 09/13/2021 has revealed that there are 5 RCRA NonGen / NLR sites within approximately 0.25 miles of the target property.

<u>Equal/Higher Elevation</u>	<u>Address</u>	<u>Direction / Distance</u>	<u>Map ID</u>	<u>Page</u>
HOUSE OF TIRES & COM EPA ID:: CAL000439351	42263 SIERRA HIGHWAY	SE 1/8 - 1/4 (0.130 mi.)	B7	16
<u>Lower Elevation</u>	<u>Address</u>	<u>Direction / Distance</u>	<u>Map ID</u>	<u>Page</u>
GET TIRES INC EPA ID:: CAL000354685	115 E AVENUE L4	NE 1/8 - 1/4 (0.184 mi.)	C9	23
K.A.R.S & S - KEN AU EPA ID:: CAL000449163	42635 SIERRA HWY	NNE 1/8 - 1/4 (0.219 mi.)	D10	25
KARS EPA ID:: CAL000181234	42635 SIERRA HWY	NNE 1/8 - 1/4 (0.219 mi.)	D11	28
US POLE CO EPA ID:: CAL000326462	42621 2ND ST E	NE 1/8 - 1/4 (0.224 mi.)	C13	51

EXECUTIVE SUMMARY

Cortese: The sites for the list are designated by the State Water Resource Control Board (LUST), the Integrated Waste Board (SWF/LS), and the Department of Toxic Substances Control (Cal-Sites).

A review of the Cortese list, as provided by EDR, and dated 12/16/2021 has revealed that there are 5 Cortese sites within approximately 0.5 miles of the target property.

<u>Equal/Higher Elevation</u>	<u>Address</u>	<u>Direction / Distance</u>	<u>Map ID</u>	<u>Page</u>
AV READY MIX Cleanup Status: COMPLETED - CASE CLOSED	42201 DIVISION ST N	SSE 1/8 - 1/4 (0.234 mi.)	E15	54
UNKNOWN Cleanup Status: COMPLETED - CASE CLOSED	42142 VALLEY LINE RD	SSE 1/4 - 1/2 (0.339 mi.)	21	71
<u>Lower Elevation</u>	<u>Address</u>	<u>Direction / Distance</u>	<u>Map ID</u>	<u>Page</u>
NU-EASE INC Cleanup Status: COMPLETED - CASE CLOSED	42644 VALLEY LINE RD	NNE 1/4 - 1/2 (0.259 mi.)	F19	67
UNITED PARCEL SERVIC Cleanup Status: COMPLETED - CASE CLOSED	290 W AVENUE L	NNW 1/4 - 1/2 (0.391 mi.)	22	74
ANTELOPE VALLEY SCHO Cleanup Status: COMPLETED - CASE CLOSED	670 AVE L8 W	W 1/4 - 1/2 (0.463 mi.)	23	79

HIST CORTESE: The sites for the list are designated by the State Water Resource Control Board [LUST], the Integrated Waste Board [SWF/LS], and the Department of Toxic Substances Control [CALSTITES]. This listing is no longer updated by the state agency.

A review of the HIST CORTESE list, as provided by EDR, and dated 04/01/2001 has revealed that there are 3 HIST CORTESE sites within approximately 0.5 miles of the target property.

<u>Equal/Higher Elevation</u>	<u>Address</u>	<u>Direction / Distance</u>	<u>Map ID</u>	<u>Page</u>
AV READY MIX Reg Id: 6B1900270T	42201 DIVISION ST N	SSE 1/8 - 1/4 (0.234 mi.)	E15	54
UNKNOWN Reg Id: 6B1900143T	42142 VALLEY LINE RD	SSE 1/4 - 1/2 (0.339 mi.)	21	71
<u>Lower Elevation</u>	<u>Address</u>	<u>Direction / Distance</u>	<u>Map ID</u>	<u>Page</u>
NU-EASE INC Reg Id: 6B1900191T	42644 VALLEY LINE	NNE 1/4 - 1/2 (0.259 mi.)	F20	70

HWP: Detailed information on permitted hazardous waste facilities and corrective action ("cleanups") tracked in EnviroStor.

A review of the HWP list, as provided by EDR, and dated 11/15/2021 has revealed that there is 1 HWP site within approximately 1 mile of the target property.

<u>Equal/Higher Elevation</u>	<u>Address</u>	<u>Direction / Distance</u>	<u>Map ID</u>	<u>Page</u>
THE BOEING COMPANY - EPA ID: CA1570090075 Cleanup Status: CLOSED	1500 EAST AVENUE M	SSW 1/2 - 1 (0.576 mi.)	24	82

EXECUTIVE SUMMARY

EDR HIGH RISK HISTORICAL RECORDS

EDR Exclusive Records

EDR Hist Auto: EDR has searched selected national collections of business directories and has collected listings of potential gas station/filling station/service station sites that were available to EDR researchers. EDR's review was limited to those categories of sources that might, in EDR's opinion, include gas station/filling station/service station establishments. The categories reviewed included, but were not limited to gas, gas station, gasoline station, filling station, auto, automobile repair, auto service station, service station, etc. This database falls within a category of information EDR classifies as "High Risk Historical Records", or HRHR. EDR's HRHR effort presents unique and sometimes proprietary data about past sites and operations that typically create environmental concerns, but may not show up in current government records searches.

A review of the EDR Hist Auto list, as provided by EDR, has revealed that there is 1 EDR Hist Auto site within approximately 0.125 miles of the target property.

<u>Lower Elevation</u>	<u>Address</u>	<u>Direction / Distance</u>	<u>Map ID</u>	<u>Page</u>
GENESIS TRANSMISSION	42545 WALL ST STE 10	NNW 0 - 1/8 (0.099 mi.)	5	12

EXECUTIVE SUMMARY

Due to poor or inadequate address information, the following sites were not mapped. Count: 19 records.

<u>Site Name</u>	<u>Database(s)</u>
SALLY BEAUTY SUPPLY #2083	CERS HAZ WASTE, HWTS
SUNFLOWER CLEANERS	DRYCLEANERS, HWTS
HOUSE OF CUSTOMS	CERS HAZ WASTE
GIO'S AUTO DIAGNOSTICS	CERS HAZ WASTE
TONYS AUTO WORKS	CERS HAZ WASTE
FLORES AUTO CARE	CERS HAZ WASTE
FIXI AUTO REPAIR, INC	CERS HAZ WASTE
CERVANTES EDUARDO AUTO REPAIR	CERS HAZ WASTE
CARLOS AUTO REPAIR	CERS HAZ WASTE
JIM DANDY CLEANERS, DAVE JACOBS ET	DRYCLEANERS
SCL INC	DRYCLEANERS
ALPINE CLEANERS	DRYCLEANERS
SUNFLOWER CLEANERS DBA WESTSIDE GA	DRYCLEANERS
SILVER HANGER CLEANERS	DRYCLEANERS
A 1 CLEANERS	DRYCLEANERS
PLAZA DRY CLEANERS	DRYCLEANERS
A-1 DRY CLEANERS	DRYCLEANERS
A 1 DRY CLEANERS	DRYCLEANERS
SMITH AND THOMPSON IDS	SWF/LF

OVERVIEW MAP - 6899230.2S

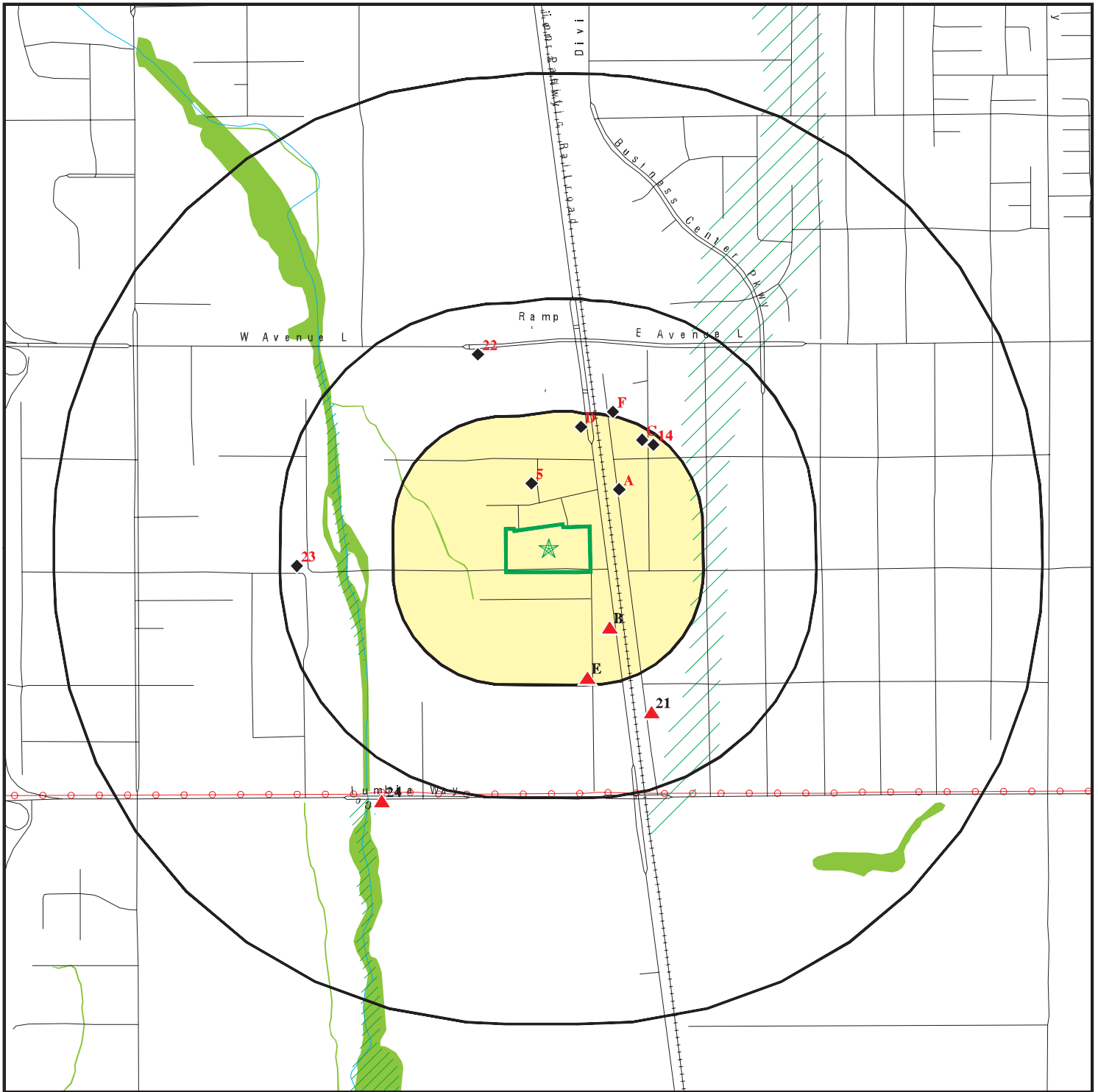

Target Property

Sites at elevations higher than or equal to the target property

Sites at elevations lower than the target property

Manufactured Gas Plants

National Priority List Sites

Dept. Defense Sites

Indian Reservations BIA

Power transmission lines

Special Flood Hazard Area (1%)

0.2% Annual Chance Flood Hazard

National Wetland Inventory

State Wetlands

Areas of Concern









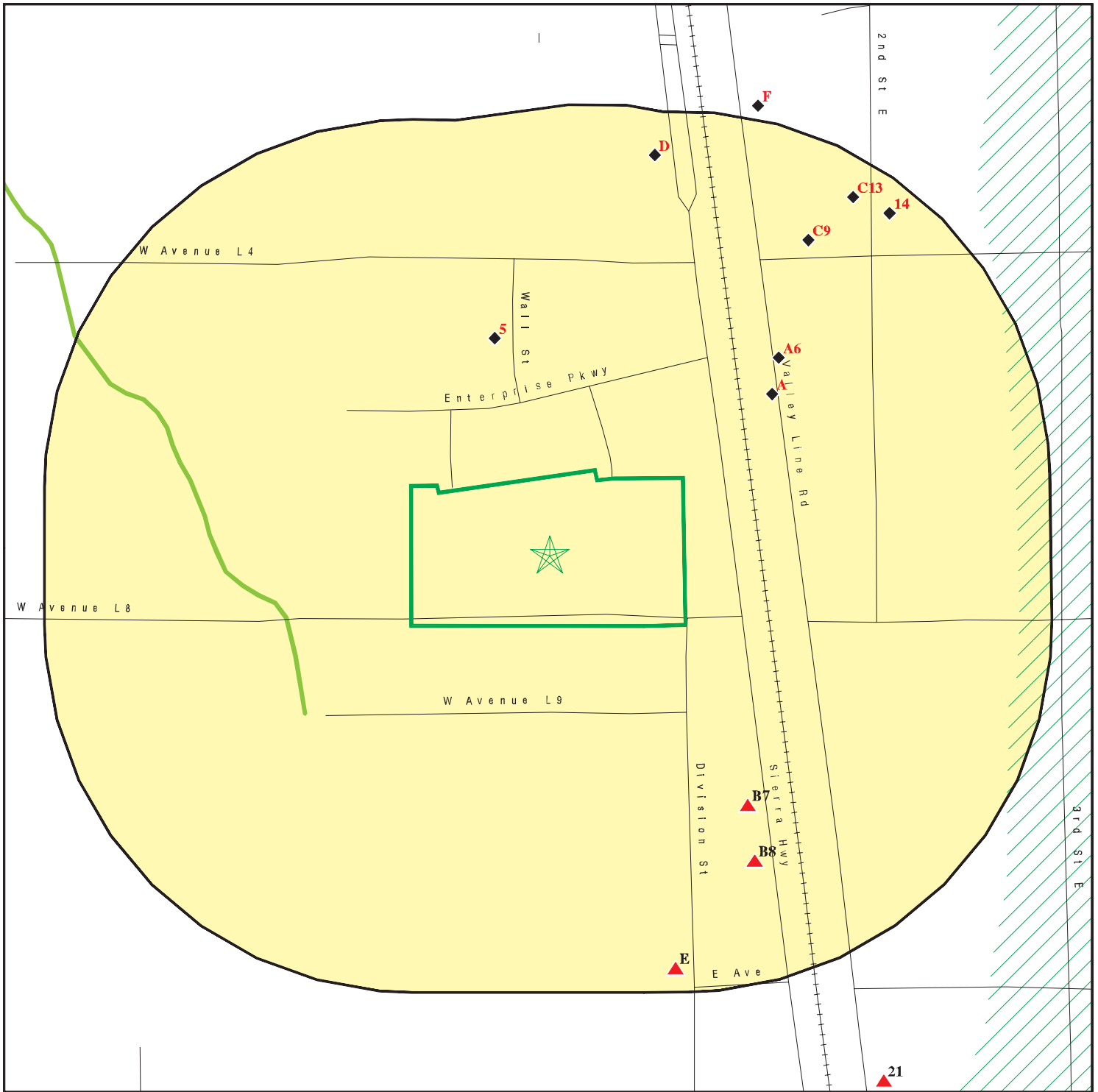

This report includes Interactive Map Layers to display and/or hide map information. The legend includes only those icons for the default map view.







SITE NAME: Forbes and Market Street Warehouse
 ADDRESS: Forbes Street/Market Street
 Lancaster CA 93534
 LAT/LONG: 34.653786 / 118.13171

CLIENT: Advanced Env. Concepts
 CONTACT: Vanessa Radsick
 INQUIRY #: 6899230.2s
 DATE: March 15, 2022 4:42 pm

DETAIL MAP - 6899230.2S



-  Target Property
-  Sites at elevations higher than or equal to the target property
-  Sites at elevations lower than the target property
-  Manufactured Gas Plants
-  Sensitive Receptors
-  National Priority List Sites
-  Dept. Defense Sites

-  Indian Reservations BIA
-  Special Flood Hazard Area (1%)
-  0.2% Annual Chance Flood Hazard
-  National Wetland Inventory
-  State Wetlands
-  Areas of Concern

This report includes Interactive Map Layers to display and/or hide map information. The legend includes only those icons for the default map view.

SITE NAME: Forbes and Market Street Warehouse
 ADDRESS: Forbes Street/Market Street
 Lancaster CA 93534
 LAT/LONG: 34.653786 / 118.13171

CLIENT: Advanced Env. Concepts
 CONTACT: Vanessa Radsick
 INQUIRY #: 6899230.2s
 DATE: March 15, 2022 4:43 pm

MAP FINDINGS SUMMARY

Database	Search Distance (Miles)	Target Property	< 1/8	1/8 - 1/4	1/4 - 1/2	1/2 - 1	> 1	Total Plotted
STANDARD ENVIRONMENTAL RECORDS								
<i>Lists of Federal NPL (Superfund) sites</i>								
NPL	1.000		0	0	0	0	NR	0
Proposed NPL	1.000		0	0	0	0	NR	0
NPL LIENS	1.000		0	0	0	0	NR	0
<i>Lists of Federal Delisted NPL sites</i>								
Delisted NPL	1.000		0	0	0	0	NR	0
<i>Lists of Federal sites subject to CERCLA removals and CERCLA orders</i>								
FEDERAL FACILITY	0.500		0	0	0	NR	NR	0
SEMS	0.500		0	0	0	NR	NR	0
<i>Lists of Federal CERCLA sites with NFRAP</i>								
SEMS-ARCHIVE	0.500		0	0	0	NR	NR	0
<i>Lists of Federal RCRA facilities undergoing Corrective Action</i>								
CORRACTS	1.000		0	0	0	0	NR	0
<i>Lists of Federal RCRA TSD facilities</i>								
RCRA-TSDF	0.500		0	0	0	NR	NR	0
<i>Lists of Federal RCRA generators</i>								
RCRA-LQG	0.250		0	0	NR	NR	NR	0
RCRA-SQG	0.250		0	1	NR	NR	NR	1
RCRA-VSQG	0.250		0	0	NR	NR	NR	0
<i>Federal institutional controls / engineering controls registries</i>								
LUCIS	0.500		0	0	0	NR	NR	0
US ENG CONTROLS	0.500		0	0	0	NR	NR	0
US INST CONTROLS	0.500		0	0	0	NR	NR	0
<i>Federal ERNS list</i>								
ERNS	0.001		0	NR	NR	NR	NR	0
<i>Lists of state- and tribal (Superfund) equivalent sites</i>								
RESPONSE	1.000		0	0	0	0	NR	0
<i>Lists of state- and tribal hazardous waste facilities</i>								
ENVIROSTOR	1.000		0	0	0	0	NR	0
<i>Lists of state and tribal landfills and solid waste disposal facilities</i>								
SWF/LF	0.500		0	0	0	NR	NR	0

MAP FINDINGS SUMMARY

Database	Search Distance (Miles)	Target Property	< 1/8	1/8 - 1/4	1/4 - 1/2	1/2 - 1	> 1	Total Plotted
<i>Lists of state and tribal leaking storage tanks</i>								
LUST	0.500		0	1	4	NR	NR	5
INDIAN LUST	0.500		0	0	0	NR	NR	0
CPS-SLIC	0.500		0	0	0	NR	NR	0
<i>Lists of state and tribal registered storage tanks</i>								
FEMA UST	0.250		0	0	NR	NR	NR	0
UST	0.250		0	1	NR	NR	NR	1
AST	0.250		0	0	NR	NR	NR	0
INDIAN UST	0.250		0	0	NR	NR	NR	0
<i>Lists of state and tribal voluntary cleanup sites</i>								
VCP	0.500		0	0	0	NR	NR	0
INDIAN VCP	0.500		0	0	0	NR	NR	0
<i>Lists of state and tribal brownfield sites</i>								
BROWNFIELDS	0.500		0	0	0	NR	NR	0
<u>ADDITIONAL ENVIRONMENTAL RECORDS</u>								
<i>Local Brownfield lists</i>								
US BROWNFIELDS	0.500		0	0	0	NR	NR	0
<i>Local Lists of Landfill / Solid Waste Disposal Sites</i>								
WMUDS/SWAT	0.500		0	0	0	NR	NR	0
SWRCY	0.500		0	0	0	NR	NR	0
HAULERS	0.001		0	NR	NR	NR	NR	0
INDIAN ODI	0.500		0	0	0	NR	NR	0
DEBRIS REGION 9	0.500		0	0	0	NR	NR	0
ODI	0.500		0	0	0	NR	NR	0
IHS OPEN DUMPS	0.500		0	0	0	NR	NR	0
<i>Local Lists of Hazardous waste / Contaminated Sites</i>								
US HIST CDL	0.001		0	NR	NR	NR	NR	0
AOCONCERN	1.000		0	0	0	0	NR	0
HIST Cal-Sites	1.000		0	0	0	0	NR	0
SCH	0.250		0	0	NR	NR	NR	0
CDL	0.001		0	NR	NR	NR	NR	0
CERS HAZ WASTE	0.250		1	1	NR	NR	NR	2
Toxic Pits	1.000		0	0	0	0	NR	0
US CDL	0.001		0	NR	NR	NR	NR	0
AQUEOUS FOAM	TP		NR	NR	NR	NR	NR	0
PFAS	0.500		0	0	0	NR	NR	0
<i>Local Lists of Registered Storage Tanks</i>								
SWEEPS UST	0.250		1	2	NR	NR	NR	3
HIST UST	0.250		4	2	NR	NR	NR	6

MAP FINDINGS SUMMARY

Database	Search Distance (Miles)	Target Property	< 1/8	1/8 - 1/4	1/4 - 1/2	1/2 - 1	> 1	Total Plotted
CA FID UST	0.250		1	1	NR	NR	NR	2
CERS TANKS	0.250		0	1	NR	NR	NR	1
Local Land Records								
LIENS	0.001		0	NR	NR	NR	NR	0
LIENS 2	0.001		0	NR	NR	NR	NR	0
DEED	0.500		0	0	0	NR	NR	0
Records of Emergency Release Reports								
HMIRS	0.001		0	NR	NR	NR	NR	0
CHMIRS	0.001		0	NR	NR	NR	NR	0
LDS	0.001		0	NR	NR	NR	NR	0
MCS	0.001		0	NR	NR	NR	NR	0
SPILLS 90	0.001		0	NR	NR	NR	NR	0
Other Ascertainable Records								
RCRA NonGen / NLR	0.250		0	5	NR	NR	NR	5
FUDS	1.000		0	0	0	0	NR	0
DOD	1.000		0	0	0	0	NR	0
SCRD DRYCLEANERS	0.500		0	0	0	NR	NR	0
US FIN ASSUR	0.001		0	NR	NR	NR	NR	0
EPA WATCH LIST	0.001		0	NR	NR	NR	NR	0
2020 COR ACTION	0.250		0	0	NR	NR	NR	0
TSCA	0.001		0	NR	NR	NR	NR	0
TRIS	0.001		0	NR	NR	NR	NR	0
SSTS	0.001		0	NR	NR	NR	NR	0
ROD	1.000		0	0	0	0	NR	0
RMP	0.001		0	NR	NR	NR	NR	0
RAATS	0.001		0	NR	NR	NR	NR	0
PRP	0.001		0	NR	NR	NR	NR	0
PADS	0.001		0	NR	NR	NR	NR	0
ICIS	0.001		0	NR	NR	NR	NR	0
FTTS	0.001		0	NR	NR	NR	NR	0
MLTS	0.001		0	NR	NR	NR	NR	0
COAL ASH DOE	0.001		0	NR	NR	NR	NR	0
COAL ASH EPA	0.500		0	0	0	NR	NR	0
PCB TRANSFORMER	0.001		0	NR	NR	NR	NR	0
RADINFO	0.001		0	NR	NR	NR	NR	0
HIST FTTS	0.001		0	NR	NR	NR	NR	0
DOT OPS	0.001		0	NR	NR	NR	NR	0
CONSENT	1.000		0	0	0	0	NR	0
INDIAN RESERV	1.000		0	0	0	0	NR	0
FUSRAP	1.000		0	0	0	0	NR	0
UMTRA	0.500		0	0	0	NR	NR	0
LEAD SMELTERS	0.001		0	NR	NR	NR	NR	0
US AIRS	0.001		0	NR	NR	NR	NR	0
US MINES	0.250		0	0	NR	NR	NR	0
ABANDONED MINES	0.250		0	0	NR	NR	NR	0
FINDS	0.001		0	NR	NR	NR	NR	0
UXO	1.000		0	0	0	0	NR	0
DOCKET HWC	0.001		0	NR	NR	NR	NR	0

MAP FINDINGS SUMMARY

Database	Search Distance (Miles)	Target Property	< 1/8	1/8 - 1/4	1/4 - 1/2	1/2 - 1	> 1	Total Plotted
ECHO	0.001		0	NR	NR	NR	NR	0
FUELS PROGRAM	0.250		0	0	NR	NR	NR	0
CA BOND EXP. PLAN	1.000		0	0	0	0	NR	0
Cortese	0.500		0	1	4	NR	NR	5
CUPA Listings	0.250		0	0	NR	NR	NR	0
DRYCLEANERS	0.250		0	0	NR	NR	NR	0
EMI	0.001		0	NR	NR	NR	NR	0
ENF	0.001		0	NR	NR	NR	NR	0
Financial Assurance	0.001		0	NR	NR	NR	NR	0
HAZNET	0.001		0	NR	NR	NR	NR	0
ICE	0.001		0	NR	NR	NR	NR	0
HIST CORTESE	0.500		0	1	2	NR	NR	3
LOS ANGELES CO. HMS	0.001		0	NR	NR	NR	NR	0
HWP	1.000		0	0	0	1	NR	1
HWT	0.250		0	0	NR	NR	NR	0
MINES	0.250		0	0	NR	NR	NR	0
MWMP	0.250		0	0	NR	NR	NR	0
NPDES	0.001		0	NR	NR	NR	NR	0
PEST LIC	0.001		0	NR	NR	NR	NR	0
PROC	0.500		0	0	0	NR	NR	0
Notify 65	1.000		0	0	0	0	NR	0
LA Co. Site Mitigation	0.001		0	NR	NR	NR	NR	0
UIC	0.001		0	NR	NR	NR	NR	0
UIC GEO	0.001		0	NR	NR	NR	NR	0
WASTEWATER PITS	0.500		0	0	0	NR	NR	0
WDS	0.001		0	NR	NR	NR	NR	0
WIP	0.250		0	0	NR	NR	NR	0
MILITARY PRIV SITES	0.001		0	NR	NR	NR	NR	0
PROJECT	0.001		0	NR	NR	NR	NR	0
WDR	0.001		0	NR	NR	NR	NR	0
CIWQS	0.001		0	NR	NR	NR	NR	0
CERS	0.001		0	NR	NR	NR	NR	0
NON-CASE INFO	0.001		0	NR	NR	NR	NR	0
OTHER OIL GAS	0.001		0	NR	NR	NR	NR	0
PROD WATER PONDS	0.001		0	NR	NR	NR	NR	0
SAMPLING POINT	0.001		0	NR	NR	NR	NR	0
WELL STIM PROJ	0.001		0	NR	NR	NR	NR	0
LOS ANGELES CO LF METHANE	0.001		0	0	0	NR	NR	0
MINES MRDS	0.001		0	NR	NR	NR	NR	0
HWTS	TP		NR	NR	NR	NR	NR	0

EDR HIGH RISK HISTORICAL RECORDS

EDR Exclusive Records

EDR MGP	1.000		0	0	0	0	NR	0
EDR Hist Auto	0.125		1	NR	NR	NR	NR	1
EDR Hist Cleaner	0.125		0	NR	NR	NR	NR	0

EDR RECOVERED GOVERNMENT ARCHIVES

Exclusive Recovered Govt. Archives

RGA LF	0.001		0	NR	NR	NR	NR	0
--------	-------	--	---	----	----	----	----	---

MAP FINDINGS SUMMARY

<u>Database</u>	<u>Search Distance (Miles)</u>	<u>Target Property</u>	<u>< 1/8</u>	<u>1/8 - 1/4</u>	<u>1/4 - 1/2</u>	<u>1/2 - 1</u>	<u>> 1</u>	<u>Total Plotted</u>
RGA LUST	0.001		0	NR	NR	NR	NR	0
- Totals --		0	8	17	10	1	0	36

NOTES:

TP = Target Property

NR = Not Requested at this Search Distance

Sites may be listed in more than one database

Map ID
Direction
Distance
Elevation

MAP FINDINGS

Site

Database(s)

EDR ID Number
EPA ID Number

A1
NE
< 1/8
0.084 mi.
441 ft.

DAVID A. AND PATRICIA Q. FOX
42525 VALLEY LINE RD
LANCASTER, CA 93534

Site 1 of 5 in cluster A

HIST UST U001586678
N/A

Relative:
Lower

HIST UST:

Actual:
2496 ft.

Name: DAVID A. AND PATRICIA Q. FOX
Address: 42525 VALLEY LINE RD
City,State,Zip: LANCASTER, CA 93534
File Number: Not reported
URL: Not reported
Region: STATE
Facility ID: 00000041680
Facility Type: Other
Other Type: MATERIAL STORAGE
Contact Name: Not reported
Telephone: 8059426962
Owner Name: DAVID A. AND PATRICIA Q. FOX
Owner Address: 44116 N. HARDWOOD AVE.
Owner City,St,Zip: LANCASTER, CA 93534
Total Tanks: 0001

Tank Num: 001
Container Num: #1
Year Installed: 1972
Tank Capacity: 00001000
Tank Used for: PRODUCT
Type of Fuel: REGULAR
Container Construction Thickness: 12
Leak Detection: Stock Inventor

A2
NE
< 1/8
0.084 mi.
441 ft.

DAVID A AND PATRICIA Q FOX
42525 VALLEYLINE ROAD
LANCASTER, CA 93534

Site 2 of 5 in cluster A

HIST UST S118409169
N/A

Relative:
Lower

HIST UST:

Actual:
2496 ft.

Name: DAVID A AND PATRICIA Q FOX
Address: 42525 VALLEYLINE ROAD
City,State,Zip: LANCASTER, CA 93534
File Number: 00027542
URL: <http://geotracker.waterboards.ca.gov/ustpdfs/pdf/00027542.pdf>
Region: Not reported
Facility ID: Not reported
Facility Type: Not reported
Other Type: Not reported
Contact Name: Not reported
Telephone: Not reported
Owner Name: Not reported
Owner Address: Not reported
Owner City,St,Zip: Not reported
Total Tanks: Not reported

Tank Num: Not reported
Container Num: Not reported
Year Installed: Not reported
Tank Capacity: Not reported
Tank Used for: Not reported

Map ID
Direction
Distance
Elevation

MAP FINDINGS

Site

Database(s)

EDR ID Number
EPA ID Number

DAVID A AND PATRICIA Q FOX (Continued)

S118409169

Type of Fuel: Not reported
Container Construction Thickness: Not reported
Leak Detection: Not reported

[Click here for Geo Tracker PDF:](#)

**A3
NE
< 1/8
0.084 mi.
441 ft.**

**RS STODDARD COMPANY
42525 N VALLEY LINE ROAD
LANCASTER, CA 93534**

**SWEEPS UST
HIST UST
CA FID UST
LOS ANGELES CO. HMS**

**S101587152
N/A**

Site 3 of 5 in cluster A

**Relative:
Lower**

SWEEPS UST:

**Actual:
2496 ft.**

Name: PIPELINE MATERIALS INC
Address: 42525 N VALLEY LINE RD
City: LANCASTER
Status: Active
Comp Number: 11621
Number: 9
Board Of Equalization: Not reported
Referral Date: 06-30-89
Action Date: Not reported
Created Date: 06-30-89
Owner Tank Id: Not reported
SWRCB Tank Id: Not reported
Tank Status: Not reported
Capacity: Not reported
Active Date: Not reported
Tank Use: Not reported
STG: Not reported
Content: Not reported
Number Of Tanks: Not reported

HIST UST:

Name: RS STODDARD COMPANY
Address: 42525 N VALLEY LINE ROAD
City,State,Zip: LANCASTER, CA 93534
File Number: 00027E9B
URL: <http://geotracker.waterboards.ca.gov/ustpdfs/pdf/00027E9B.pdf>
Region: Not reported
Facility ID: Not reported
Facility Type: Not reported
Other Type: Not reported
Contact Name: Not reported
Telephone: Not reported
Owner Name: Not reported
Owner Address: Not reported
Owner City,St,Zip: Not reported
Total Tanks: Not reported

Tank Num: Not reported
Container Num: Not reported
Year Installed: Not reported
Tank Capacity: Not reported
Tank Used for: Not reported
Type of Fuel: Not reported
Container Construction Thickness: Not reported

Map ID
Direction
Distance
Elevation

MAP FINDINGS

Site

Database(s)

EDR ID Number
EPA ID Number

RS STODDARD COMPANY (Continued)

S101587152

Leak Detection: Not reported

[Click here for Geo Tracker PDF:](#)

CA FID UST:

Facility ID: 19054977
Regulated By: UTNKA
Regulated ID: 00004051
Cortese Code: Not reported
SIC Code: Not reported
Facility Phone: 8180000000
Mail To: Not reported
Mailing Address: 42525 N VALLEY LINE RD
Mailing Address 2: Not reported
Mailing City,St,Zip: LANCASTER
Contact: Not reported
Contact Phone: Not reported
DUNs Number: Not reported
NPDES Number: Not reported
EPA ID: Not reported
Comments: Not reported
Status: Active

LOS ANGELES CO. HMS:

Name: PIPELINE MATERIALS INC
Address: 42525 VALLEY LINE RD
City,State,Zip: LANCASTER, CA 93535
Region: LA
Permit Category: T
Facility Id: 11572-011621
Facility Type: 0
Facility Status: Removed
Area: 4B
Permit Number: 00003179T
Permit Status: Removed

**A4
NE
< 1/8
0.084 mi.
441 ft.**

**R.S. STODDARD COMPANY
42525 VALLEY LINE RD
LANCASTER, CA 93534**

**HIST UST U001586760
N/A**

Site 4 of 5 in cluster A

**Relative:
Lower
Actual:
2496 ft.**

HIST UST:

Name: R.S. STODDARD COMPANY
Address: 42525 VALLEY LINE RD
City,State,Zip: LANCASTER, CA 93534
File Number: Not reported
URL: Not reported
Region: STATE
Facility ID: 00000004051
Facility Type: Other
Other Type: WATERWORKS SPECIALIS
Contact Name: ANTONIO FILOMIA - VICE-PRESIDE
Telephone: 8059455883
Owner Name: R.S. STODDARD COMPANY (CORPORA
Owner Address: 6400 CLARA STREET
Owner City,St,Zip: BELL GARDENS, CA 90201

Map ID
 Direction
 Distance
 Elevation

MAP FINDINGS

Site

Database(s)

EDR ID Number
 EPA ID Number

R.S. STODDARD COMPANY (Continued)

U001586760

Total Tanks: 0001
 Tank Num: 001
 Container Num: 1
 Year Installed: Not reported
 Tank Capacity: 00001000
 Tank Used for: PRODUCT
 Type of Fuel: REGULAR
 Container Construction Thickness: Not reported
 Leak Detection: Stock Inventor

**5
 NNW
 < 1/8
 0.099 mi.
 523 ft.**

**GENESIS TRANSMISSIONS
 42545 WALL ST STE 109
 LANCASTER, CA 93534**

**EDR Hist Auto 1021737659
 N/A**

**Relative:
 Lower**

EDR Hist Auto

**Actual:
 2496 ft.**

Year:	Name:	Type:
2010	GENESIS TRANSMISSIONS	Automotive Transmission Repair Shops
2011	GENESIS TRANSMISSIONS	Automotive Transmission Repair Shops
2012	GENESIS TRANSMISSIONS	Automotive Transmission Repair Shops
2013	GENESIS TRANSMISSIONS	Automotive Transmission Repair Shops
2014	GENESIS TRANSMISSIONS	Automotive Transmission Repair Shops

**A6
 NE
 < 1/8
 0.105 mi.
 554 ft.**

**WRIGHT TANK
 42544 VALLEY LINE RD
 LANCASTER, CA 93535**

**CERS HAZ WASTE S126327175
 N/A**

**Relative:
 Lower**

CERS HAZ WASTE:

**Actual:
 2494 ft.**

Name: WRIGHT TANK
 Address: 42544 VALLEY LINE RD
 City,State,Zip: LANCASTER, CA 93535
 Site ID: 567230
 CERS ID: 10846996
 CERS Description: Hazardous Waste Generator

Violations:

Site ID: 567230
 Site Name: wright tank
 Violation Date: 07-09-2020
 Citation: HSC 6.95 25507 - California Health and Safety Code, Chapter 6.95, Section(s) 25507

Violation Description: Failure to adequately establish and implement a business plan when storing/handling a hazardous material at or above reportable quantities.

Violation Notes: Returned to compliance on 11/09/2020. OBSERVATION: The business failed to establish and implement a Hazardous Materials Business Plan (HMBP) through the California Environmental Reporting System (CERS) when handling hazardous materials at or above the reportable threshold quantities. CORRECTIVE ACTION: Establish and implement a HMBP for the facility and submit all required information electronically through CERS at <https://cers.calepa.ca.gov/>.

Violation Division: Los Angeles County Fire Department

Map ID
Direction
Distance
Elevation

MAP FINDINGS

Site

Database(s)

EDR ID Number
EPA ID Number

WRIGHT TANK (Continued)

S126327175

Violation Program: HMRRP
Violation Source: CERS,

Site ID: 567230
Site Name: wright tank
Violation Date: 07-09-2020
Citation: 40 CFR 1 265.31 - U.S. Code of Federal Regulations, Title 40, Chapter 1, Section(s) 265.31
Violation Description: Failure to maintain and operate the facility to minimize the possibility of a fire, explosion, or any unplanned sudden or non-sudden release of hazardous waste or hazardous waste constituents to air, soil, or surface water which could threaten human health or the environment.
Violation Notes: Returned to compliance on 10/29/2020. OBSERVATION: Used oil was observed spilled onto the ground directly in front of the used oil tote bin in the storage yard outside the South side of the main building. CORRECTIVE ACTION: Submit photos/documentation to this division demonstrating the spill has been properly removed and managed.
Violation Division: Los Angeles County Fire Department
Violation Program: HW
Violation Source: CERS,

Site ID: 567230
Site Name: wright tank
Violation Date: 07-09-2020
Citation: 40 CFR 1 265.171 - U.S. Code of Federal Regulations, Title 40, Chapter 1, Section(s) 265.171
Violation Description: Failure to accumulate hazardous waste in a container that is in good condition.
Violation Notes: Returned to compliance on 10/29/2020. OBSERVATION: 1 x 275-gal tote bin of used oil located in the outside storage yard at South side of the main building was observed to be damaged/deteriorated. Observed the plastic tote bin with holes and cracks around top portions of the tote that appeared to be from sun damage. CORRECTIVE ACTION: Submit photos to this division demonstrating the waste listed above has been transferred into a container that is in good condition or submit a manifest/receipt demonstrating the waste has been properly disposed of by a registered hazardous waste transporter.
Violation Division: Los Angeles County Fire Department
Violation Program: HW
Violation Source: CERS,

Site ID: 567230
Site Name: wright tank
Violation Date: 07-09-2020
Citation: HSC 6.5 25123.3(h)(1) - California Health and Safety Code, Chapter 6.5, Section(s) 25123.3(h)(1)
Violation Description: Failure to send hazardous waste offsite for treatment, storage, or disposal within 180 days (or 270 days if waste is transported over 200 miles) for a generator who generates less than 1000 kilogram per month if all of the following conditions are met: (1) The quantity of hazardous waste accumulated onsite never exceeds 6,000 kilograms. (2) The generator complies with the requirements of 40 Code of Federal Regulations section 262.34(d), (e) and (f). (3) The generator does not hold acutely hazardous waste or extremely hazardous waste in an amount greater than one kilogram for more than 90 days.

Map ID
Direction
Distance
Elevation

MAP FINDINGS

Site

Database(s)

EDR ID Number
EPA ID Number

WRIGHT TANK (Continued)

S126327175

Violation Notes: Returned to compliance on 10/29/2020. OBSERVATION: Owner is a small quantity generator and failed to send hazardous waste off-site for treatment, storage, or disposal within 180 days (or 270 days if waste is transported over 200 miles). Observed 275-gal tote bin of used oil on-site that is ~2/3 full and has been accumulating on-site for ~3 years per the owner Mr. Wright. CORRECTIVE ACTION: Dispose of hazardous waste that has been stored over the applicable time limit and provide documentation to this division demonstrating the violation has been corrected.

Violation Division: Los Angeles County Fire Department
Violation Program: HW
Violation Source: CERS,

Evaluation:

Eval General Type: Compliance Evaluation Inspection
Eval Date: 07-09-2020
Violations Found: Yes
Eval Type: Routine done by local agency
Eval Notes: Larry Wright, Owner
Eval Division: Los Angeles County Fire Department
Eval Program: HMRRP
Eval Source: CERS,

Eval General Type: Compliance Evaluation Inspection
Eval Date: 07-09-2020
Violations Found: Yes
Eval Type: Routine done by local agency
Eval Notes: Larry Wright, Owner
Eval Division: Los Angeles County Fire Department
Eval Program: HW
Eval Source: CERS,

Affiliation:

Affiliation Type Desc: CUPA District
Entity Name: Los Angeles County Fire
Entity Title: Not reported
Affiliation Address: 5825 Rickenbacker Road
Affiliation City: Commerce
Affiliation State: CA
Affiliation Country: Not reported
Affiliation Zip: 90040-3027
Affiliation Phone: (323) 890-4000,

Affiliation Type Desc: Document Preparer
Entity Name: larry wright
Entity Title: Not reported
Affiliation Address: Not reported
Affiliation City: Not reported
Affiliation State: Not reported
Affiliation Country: Not reported
Affiliation Zip: Not reported
Affiliation Phone: ,

Affiliation Type Desc: Environmental Contact
Entity Name: Larry Wright
Entity Title: Not reported

Map ID
Direction
Distance
Elevation

MAP FINDINGS

Site

Database(s)

EDR ID Number
EPA ID Number

WRIGHT TANK (Continued)

S126327175

Affiliation Address: 42544 Valley Line Rd
Affiliation City: Lancaster
Affiliation State: CA
Affiliation Country: Not reported
Affiliation Zip: 93535
Affiliation Phone: ,

Affiliation Type Desc: Facility Mailing Address
Entity Name: Mailing Address
Entity Title: Not reported
Affiliation Address: 42544 Valley Line Rd
Affiliation City: Lancaster
Affiliation State: CA
Affiliation Country: Not reported
Affiliation Zip: 93535
Affiliation Phone: ,

Affiliation Type Desc: Identification Signer
Entity Name: larry wright
Entity Title: pres
Affiliation Address: Not reported
Affiliation City: Not reported
Affiliation State: Not reported
Affiliation Country: Not reported
Affiliation Zip: Not reported
Affiliation Phone: ,

Affiliation Type Desc: Legal Owner
Entity Name: pamlar inc
Entity Title: Not reported
Affiliation Address: 42544 Valley Line Rd
Affiliation City: Lancaster
Affiliation State: CA
Affiliation Country: United States
Affiliation Zip: 93535
Affiliation Phone: (661) 948-1616,

Affiliation Type Desc: Operator
Entity Name: Larry Wright
Entity Title: Not reported
Affiliation Address: Not reported
Affiliation City: Not reported
Affiliation State: Not reported
Affiliation Country: Not reported
Affiliation Zip: Not reported
Affiliation Phone: (661) 948-1616,

Affiliation Type Desc: Parent Corporation
Entity Name: wright tank
Entity Title: Not reported
Affiliation Address: Not reported
Affiliation City: Not reported
Affiliation State: Not reported
Affiliation Country: Not reported
Affiliation Zip: Not reported
Affiliation Phone: ,

Map ID
 Direction
 Distance
 Elevation

MAP FINDINGS

Site

Database(s)

EDR ID Number
 EPA ID Number

B7
SE
1/8-1/4
0.130 mi.
685 ft.

HOUSE OF TIRES & COMPLETE AUTO REPAIR
42263 SIERRA HIGHWAY
LANCASTER, CA 93534

RCRA NonGen / NLR **1024870710**
CAL000439351

Site 1 of 2 in cluster B

Relative:
Higher
Actual:
2510 ft.

RCRA NonGen / NLR:		20180924
Date Form Received by Agency:		20180924
Handler Name:	HOUSE OF TIRES & COMPLETE AUTO REPAIR	
Handler Address:	42263 SIERRA HIGHWAY	
Handler City,State,Zip:	LANCASTER, CA 93534	
EPA ID:	CAL000439351	
Contact Name:	EDDIE MELARA	
Contact Address:	42263 SIERRA HIGHWAY	
Contact City,State,Zip:	LANCASTER, CA 93534	
Contact Telephone:	661-429-1106	
Contact Fax:	661-723-0064	
Contact Email:	AVUSEDGARFACTORY@GMAIL.COM	
Contact Title:	Not reported	
EPA Region:	09	
Land Type:	Not reported	
Federal Waste Generator Description:	Not a generator, verified	
Non-Notifier:	Not reported	
Biennial Report Cycle:	Not reported	
Accessibility:	Not reported	
Active Site Indicator:	Handler Activities	
State District Owner:	Not reported	
State District:	Not reported	
Mailing Address:	42263 SIERRA HIGHWAY	
Mailing City,State,Zip:	LANCASTER, CA 93534	
Owner Name:	AV USED CAR FACTORY	
Owner Type:	Other	
Operator Name:	EDDIE MELARA	
Operator Type:	Other	
Short-Term Generator Activity:	No	
Importer Activity:	No	
Mixed Waste Generator:	No	
Transporter Activity:	No	
Transfer Facility Activity:	No	
Recycler Activity with Storage:	No	
Small Quantity On-Site Burner Exemption:	No	
Smelting Melting and Refining Furnace Exemption:	No	
Underground Injection Control:	No	
Off-Site Waste Receipt:	No	
Universal Waste Indicator:	Yes	
Universal Waste Destination Facility:	Yes	
Federal Universal Waste:	No	
Active Site Fed-Reg Treatment Storage and Disposal Facility:	Not reported	
Active Site Converter Treatment storage and Disposal Facility:	Not reported	
Active Site State-Reg Treatment Storage and Disposal Facility:	Not reported	
Active Site State-Reg Handler:	---	
Federal Facility Indicator:	Not reported	
Hazardous Secondary Material Indicator:	N	
Sub-Part K Indicator:	Not reported	
Commercial TSD Indicator:	No	
Treatment Storage and Disposal Type:	Not reported	
2018 GPRP Permit Baseline:	Not on the Baseline	
2018 GPRP Renewals Baseline:	Not on the Baseline	
Permit Renewals Workload Universe:	Not reported	

Map ID
 Direction
 Distance
 Elevation

MAP FINDINGS

Site

Database(s)

EDR ID Number
 EPA ID Number

HOUSE OF TIRES & COMPLETE AUTO REPAIR (Continued)

1024870710

Permit Workload Universe:	Not reported
Permit Progress Universe:	Not reported
Post-Closure Workload Universe:	Not reported
Closure Workload Universe:	Not reported
202 GPRA Corrective Action Baseline:	No
Corrective Action Workload Universe:	No
Subject to Corrective Action Universe:	No
Non-TSDFs Where RCRA CA has Been Imposed Universe:	No
TSDFs Potentially Subject to CA Under 3004 (u)/(v) Universe:	No
TSDFs Only Subject to CA under Discretionary Auth Universe:	No
Corrective Action Priority Ranking:	No NCAPS ranking
Environmental Control Indicator:	No
Institutional Control Indicator:	No
Human Exposure Controls Indicator:	N/A
Groundwater Controls Indicator:	N/A
Operating TSDF Universe:	Not reported
Full Enforcement Universe:	Not reported
Significant Non-Complier Universe:	No
Unaddressed Significant Non-Complier Universe:	No
Addressed Significant Non-Complier Universe:	No
Significant Non-Complier With a Compliance Schedule Universe:	No
Financial Assurance Required:	Not reported
Handler Date of Last Change:	20181001
Recognized Trader-Importer:	No
Recognized Trader-Exporter:	No
Importer of Spent Lead Acid Batteries:	No
Exporter of Spent Lead Acid Batteries:	No
Recycler Activity Without Storage:	No
Manifest Broker:	No
Sub-Part P Indicator:	No

Handler - Owner Operator:

Owner/Operator Indicator:	Owner
Owner/Operator Name:	AV USED CAR FACTORY
Legal Status:	Other
Date Became Current:	Not reported
Date Ended Current:	Not reported
Owner/Operator Address:	45201 SIERRA HIGHWAY
Owner/Operator City,State,Zip:	LANCASTER, CA 93534
Owner/Operator Telephone:	661-723-0050
Owner/Operator Telephone Ext:	Not reported
Owner/Operator Fax:	Not reported
Owner/Operator Email:	Not reported

Owner/Operator Indicator:	Operator
Owner/Operator Name:	EDDIE MELARA
Legal Status:	Other
Date Became Current:	Not reported
Date Ended Current:	Not reported
Owner/Operator Address:	42263 SIERRA HIGHWAY
Owner/Operator City,State,Zip:	LANCASTER, CA 93534
Owner/Operator Telephone:	661-429-1106
Owner/Operator Telephone Ext:	Not reported
Owner/Operator Fax:	Not reported
Owner/Operator Email:	Not reported

Map ID
Direction
Distance
Elevation

MAP FINDINGS

Site

Database(s)

EDR ID Number
EPA ID Number

HOUSE OF TIRES & COMPLETE AUTO REPAIR (Continued)

1024870710

Historic Generators:

Receive Date: 20180924
Handler Name: HOUSE OF TIRES & COMPLETE AUTO REPAIR
Federal Waste Generator Description: Not a generator, verified
State District Owner: Not reported
Large Quantity Handler of Universal Waste: No
Recognized Trader Importer: No
Recognized Trader Exporter: No
Spent Lead Acid Battery Importer: No
Spent Lead Acid Battery Exporter: No
Current Record: Yes
Non Storage Recycler Activity: Not reported
Electronic Manifest Broker: Not reported

List of NAICS Codes and Descriptions:

NAICS Code: 811111
NAICS Description: GENERAL AUTOMOTIVE REPAIR

Facility Has Received Notices of Violations:

Violations: No Violations Found

Evaluation Action Summary:

Evaluations: No Evaluations Found

B8
SSE
1/8-1/4
0.167 mi.
883 ft.

ANTELOPE VALLEY CARB
42239 SIERRA HWY
LANCASTER, CA 93535
Site 2 of 2 in cluster B

RCRA-SQG **1000596412**
FINDS **CAD983603820**
ECHO
HAZNET
HWTS

Relative:
Higher
Actual:
2512 ft.

RCRA-SQG:
Date Form Received by Agency: 19920325
Handler Name: ANTELOPE VALLEY CARB
Handler Address: 42239 SIERRA HWY
Handler City,State,Zip: LANCASTER, CA 93534
EPA ID: CAD983603820
Contact Name: CHERYL COTE
Contact Address: 42239 SIERRA HWY
Contact City,State,Zip: LANCASTER, CA 93534
Contact Telephone: 805-942-3112
Contact Fax: Not reported
Contact Email: Not reported
Contact Title: Not reported
EPA Region: 09
Land Type: Private
Federal Waste Generator Description: Small Quantity Generator
Non-Notifier: Not reported
Biennial Report Cycle: Not reported
Accessibility: Not reported
Active Site Indicator: Handler Activities
State District Owner: Not reported
State District: Not reported
Mailing Address: 42239 SIERRA HWY
Mailing City,State,Zip: LANCASTER, CA 93534
Owner Name: MARK J COTE AND CHERYL A COTE

Map ID
 Direction
 Distance
 Elevation

MAP FINDINGS

Site

Database(s)

EDR ID Number
 EPA ID Number

ANTELOPE VALLEY CARB (Continued)

1000596412

Owner Type:	Private
Operator Name:	Not reported
Operator Type:	Not reported
Short-Term Generator Activity:	No
Importer Activity:	No
Mixed Waste Generator:	No
Transporter Activity:	No
Transfer Facility Activity:	No
Recycler Activity with Storage:	No
Small Quantity On-Site Burner Exemption:	No
Smelting Melting and Refining Furnace Exemption:	No
Underground Injection Control:	No
Off-Site Waste Receipt:	No
Universal Waste Indicator:	No
Universal Waste Destination Facility:	No
Federal Universal Waste:	No
Active Site Fed-Reg Treatment Storage and Disposal Facility:	Not reported
Active Site Converter Treatment storage and Disposal Facility:	Not reported
Active Site State-Reg Treatment Storage and Disposal Facility:	Not reported
Active Site State-Reg Handler:	---
Federal Facility Indicator:	Not reported
Hazardous Secondary Material Indicator:	NN
Sub-Part K Indicator:	Not reported
Commercial TSD Indicator:	No
Treatment Storage and Disposal Type:	Not reported
2018 GPRA Permit Baseline:	Not on the Baseline
2018 GPRA Renewals Baseline:	Not on the Baseline
Permit Renewals Workload Universe:	Not reported
Permit Workload Universe:	Not reported
Permit Progress Universe:	Not reported
Post-Closure Workload Universe:	Not reported
Closure Workload Universe:	Not reported
202 GPRA Corrective Action Baseline:	No
Corrective Action Workload Universe:	No
Subject to Corrective Action Universe:	No
Non-TSDs Where RCRA CA has Been Imposed Universe:	No
TSDs Potentially Subject to CA Under 3004 (u)/(v) Universe:	No
TSDs Only Subject to CA under Discretionary Auth Universe:	No
Corrective Action Priority Ranking:	No NCAPS ranking
Environmental Control Indicator:	No
Institutional Control Indicator:	No
Human Exposure Controls Indicator:	N/A
Groundwater Controls Indicator:	N/A
Operating TSD Universe:	Not reported
Full Enforcement Universe:	Not reported
Significant Non-Complier Universe:	No
Unaddressed Significant Non-Complier Universe:	No
Addressed Significant Non-Complier Universe:	No
Significant Non-Complier With a Compliance Schedule Universe:	No
Financial Assurance Required:	Not reported
Handler Date of Last Change:	20020627
Recognized Trader-Importer:	No
Recognized Trader-Exporter:	No
Importer of Spent Lead Acid Batteries:	No
Exporter of Spent Lead Acid Batteries:	No
Recycler Activity Without Storage:	Not reported
Manifest Broker:	Not reported

Map ID
Direction
Distance
Elevation

MAP FINDINGS

Site

Database(s)

EDR ID Number
EPA ID Number

ANTELOPE VALLEY CARB (Continued)

1000596412

Sub-Part P Indicator: No

Handler - Owner Operator:
Owner/Operator Indicator: Owner
Owner/Operator Name: LIZ LANG
Legal Status: Private
Date Became Current: Not reported
Date Ended Current: Not reported
Owner/Operator Address: 6543 SYCAMORE LN
Owner/Operator City,State,Zip: PALMDALE, CA 93551
Owner/Operator Telephone: 805-942-3112
Owner/Operator Telephone Ext: Not reported
Owner/Operator Fax: Not reported
Owner/Operator Email: Not reported

Owner/Operator Indicator: Owner
Owner/Operator Name: MARK J COTE AND CHERYL A COTE
Legal Status: Private
Date Became Current: Not reported
Date Ended Current: Not reported
Owner/Operator Address: 42239 SIERRA HWY
Owner/Operator City,State,Zip: LANCASTER, CA 93534
Owner/Operator Telephone: 805-942-3112
Owner/Operator Telephone Ext: Not reported
Owner/Operator Fax: Not reported
Owner/Operator Email: Not reported

Historic Generators:
Receive Date: 19920325
Handler Name: ANTELOPE VALLEY CARB
Federal Waste Generator Description: Small Quantity Generator
State District Owner: Not reported
Large Quantity Handler of Universal Waste: No
Recognized Trader Importer: No
Recognized Trader Exporter: No
Spent Lead Acid Battery Importer: No
Spent Lead Acid Battery Exporter: No
Current Record: Yes
Non Storage Recycler Activity: Not reported
Electronic Manifest Broker: Not reported

List of NAICS Codes and Descriptions:
NAICS Code: 811118
NAICS Description: OTHER AUTOMOTIVE MECHANICAL AND ELECTRICAL REPAIR AND MAINTENANCE

Facility Has Received Notices of Violations:
Violations: No Violations Found

Evaluation Action Summary:
Evaluations: No Evaluations Found

FINDS:

Map ID
Direction
Distance
Elevation

MAP FINDINGS

Site

Database(s)

EDR ID Number
EPA ID Number

ANTELOPE VALLEY CARB (Continued)

1000596412

Registry ID: 110002859256

Click Here:

Environmental Interest/Information System:

California Hazardous Waste Tracking System - Datamart (HWTS-DATAMART) provides California with information on hazardous waste shipments for generators, transporters, and treatment, storage, and disposal facilities.

RCRAInfo is a national information system that supports the Resource Conservation and Recovery Act (RCRA) program through the tracking of events and activities related to facilities that generate, transport, and treat, store, or dispose of hazardous waste. RCRAInfo allows RCRA program staff to track the notification, permit, compliance, and corrective action activities required under RCRA.

[Click this hyperlink](#) while viewing on your computer to access additional FINDS: detail in the EDR Site Report.

ECHO:

Envid: 1000596412
Registry ID: 110002859256
DFR URL: <http://echo.epa.gov/detailed-facility-report?fid=110002859256>
Name: ANTELOPE VALLEY CARB
Address: 42239 SIERRA HWY
City,State,Zip: LANCASTER, CA 93535

HAZNET:

Name: ANTELOPE VALLEY CARB
Address: 42239 SIERRA HWY
Address 2: Not reported
City,State,Zip: LANCASTER, CA 935340000
Contact: MARC J. COTE
Telephone: 6619423112
Mailing Name: Not reported
Mailing Address: 42239 SIERRA HWY

Year: 2001
Gepaid: CAD983603820
TSD EPA ID: ARD981057870
CA Waste Code: 741 - Liquids with halogenated organic compounds >= 1,000 Mg./L
Disposal Method: D99 - Disposal, Other
Tons: 0.2293

Additional Info:

Year: 2001
Gen EPA ID: CAD983603820

Shipment Date: 20010131
Creation Date: 4/19/2001 0:00:00
Receipt Date: 20010208
Manifest ID: 20404110
Trans EPA ID: CAD000628636
Trans Name: Not reported
Trans 2 EPA ID: NJD986607380
Trans 2 Name: Not reported

Map ID
Direction
Distance
Elevation

MAP FINDINGS

Site

Database(s)

EDR ID Number
EPA ID Number

ANTELOPE VALLEY CARB (Continued)

1000596412

TSDF EPA ID: ARD981057870
Trans Name: Not reported
TSDF Alt EPA ID: Not reported
TSDF Alt Name: Not reported
Waste Code Description: 741 - Liquids with halogenated organic compounds > 1000 mg/l
RCRA Code: D026
Meth Code: D99 - Disposal, Other
Quantity Tons: 0.2293
Waste Quantity: 55
Quantity Unit: G
Additional Code 1: Not reported
Additional Code 2: Not reported
Additional Code 3: Not reported
Additional Code 4: Not reported
Additional Code 5: Not reported

HWTS:

Name: ANTELOPE VALLEY CARB
Address: 42239 SIERRA HWY
Address 2: Not reported
City,State,Zip: LANCASTER, CA 935340000
EPA ID: CAD983603820
Inactive Date: 06/30/2006
Create Date: 08/21/1991
Last Act Date: 05/25/2007
Mailing Name: Not reported
Mailing Address: 42239 SIERRA HWY
Mailing Address 2: Not reported
Mailing City,State,Zip: LANCASTER, CA 935350000
Owner Name: MARC J COTE
Owner Address: 42239 SIERRA HWY
Owner Address 2: Not reported
Owner City,State,Zip: LANCASTER, CA 935355328
Contact Name: MARC J. COTE
Contact Address: 42239 SIERRA HWY
Contact Address 2: Not reported
City,State,Zip: LANCASTER, CA 935355328

NAICS:

EPA ID: CAD983603820
Create Date: 2002-03-14 16:36:27.000
NAICS Code: 811111
NAICS Description: General Automotive Repair
Issued EPA ID Date: 1991-08-21 00:00:00
Inactive Date: 2006-06-30 10:14:52
Facility Name: ANTELOPE VALLEY CARB
Facility Address: 42239 SIERRA HWY
Facility Address 2: Not reported
Facility City: LANCASTER
Facility County: Not reported
Facility State: CA
Facility Zip: 935340000

Map ID
 Direction
 Distance
 Elevation

MAP FINDINGS

Site

Database(s)

EDR ID Number
 EPA ID Number

C9
NE
1/8-1/4
0.184 mi.
969 ft.

GET TIRES INC
115 E AVENUE L4
LANCASTER, CA 93535
Site 1 of 2 in cluster C

RCRA NonGen / NLR **1024826640**
CAL000354685

Relative:
Lower
Actual:
2490 ft.

RCRA NonGen / NLR:		20100714
Date Form Received by Agency:		
Handler Name:	GET TIRES INC	
Handler Address:		115 E AVENUE L4
Handler City,State,Zip:		LANCASTER, CA 93535-5150
EPA ID:		CAL000354685
Contact Name:		JEFF KROGSTAD
Contact Address:		115 E AVENUE L4
Contact City,State,Zip:		LANCASTER, CA 93535
Contact Telephone:		661-940-1533
Contact Fax:		661-940-6453
Contact Email:		JEFF.KROGSTAD@GETTIRES.NET
Contact Title:		Not reported
EPA Region:		09
Land Type:		Not reported
Federal Waste Generator Description:		Not a generator, verified
Non-Notifier:		Not reported
Biennial Report Cycle:		Not reported
Accessibility:		Not reported
Active Site Indicator:		Handler Activities
State District Owner:		Not reported
State District:		Not reported
Mailing Address:		PO BOX 1898
Mailing City,State,Zip:		LANCASTER, CA 93539-1898
Owner Name:		GET TIRES INC
Owner Type:		Other
Operator Name:		JEFF KROGSTAD
Operator Type:		Other
Short-Term Generator Activity:		No
Importer Activity:		No
Mixed Waste Generator:		No
Transporter Activity:		No
Transfer Facility Activity:		No
Recycler Activity with Storage:		No
Small Quantity On-Site Burner Exemption:		No
Smelting Melting and Refining Furnace Exemption:		No
Underground Injection Control:		No
Off-Site Waste Receipt:		No
Universal Waste Indicator:		Yes
Universal Waste Destination Facility:		Yes
Federal Universal Waste:		No
Active Site Fed-Reg Treatment Storage and Disposal Facility:		Not reported
Active Site Converter Treatment storage and Disposal Facility:		Not reported
Active Site State-Reg Treatment Storage and Disposal Facility:		Not reported
Active Site State-Reg Handler:		---
Federal Facility Indicator:		Not reported
Hazardous Secondary Material Indicator:		N
Sub-Part K Indicator:		Not reported
Commercial TSD Indicator:		No
Treatment Storage and Disposal Type:		Not reported
2018 GPRP Permit Baseline:		Not on the Baseline
2018 GPRP Renewals Baseline:		Not on the Baseline
Permit Renewals Workload Universe:		Not reported

Map ID
 Direction
 Distance
 Elevation

MAP FINDINGS

Site

Database(s)

EDR ID Number
 EPA ID Number

GET TIRES INC (Continued)

1024826640

Permit Workload Universe:	Not reported
Permit Progress Universe:	Not reported
Post-Closure Workload Universe:	Not reported
Closure Workload Universe:	Not reported
202 GPRA Corrective Action Baseline:	No
Corrective Action Workload Universe:	No
Subject to Corrective Action Universe:	No
Non-TSDFs Where RCRA CA has Been Imposed Universe:	No
TSDFs Potentially Subject to CA Under 3004 (u)/(v) Universe:	No
TSDFs Only Subject to CA under Discretionary Auth Universe:	No
Corrective Action Priority Ranking:	No NCAPS ranking
Environmental Control Indicator:	No
Institutional Control Indicator:	No
Human Exposure Controls Indicator:	N/A
Groundwater Controls Indicator:	N/A
Operating TSDF Universe:	Not reported
Full Enforcement Universe:	Not reported
Significant Non-Complier Universe:	No
Unaddressed Significant Non-Complier Universe:	No
Addressed Significant Non-Complier Universe:	No
Significant Non-Complier With a Compliance Schedule Universe:	No
Financial Assurance Required:	Not reported
Handler Date of Last Change:	20180905
Recognized Trader-Importer:	No
Recognized Trader-Exporter:	No
Importer of Spent Lead Acid Batteries:	No
Exporter of Spent Lead Acid Batteries:	No
Recycler Activity Without Storage:	No
Manifest Broker:	No
Sub-Part P Indicator:	No

Handler - Owner Operator:

Owner/Operator Indicator:	Operator
Owner/Operator Name:	JEFF KROGSTAD
Legal Status:	Other
Date Became Current:	Not reported
Date Ended Current:	Not reported
Owner/Operator Address:	115 E AVENUE L4
Owner/Operator City,State,Zip:	LANCASTER, CA 93535
Owner/Operator Telephone:	661-940-1533
Owner/Operator Telephone Ext:	Not reported
Owner/Operator Fax:	Not reported
Owner/Operator Email:	Not reported

Owner/Operator Indicator:	Owner
Owner/Operator Name:	GET TIRES INC
Legal Status:	Other
Date Became Current:	Not reported
Date Ended Current:	Not reported
Owner/Operator Address:	PO BOX 1898
Owner/Operator City,State,Zip:	LANCASTER, CA 93539-1898
Owner/Operator Telephone:	661-940-1533
Owner/Operator Telephone Ext:	Not reported
Owner/Operator Fax:	Not reported
Owner/Operator Email:	Not reported

Map ID
 Direction
 Distance
 Elevation

MAP FINDINGS

Site

Database(s)

EDR ID Number
 EPA ID Number

GET TIRES INC (Continued)

1024826640

Historic Generators:

Receive Date:	20100714
Handler Name:	GET TIRES INC
Federal Waste Generator Description:	Not a generator, verified
State District Owner:	Not reported
Large Quantity Handler of Universal Waste:	No
Recognized Trader Importer:	No
Recognized Trader Exporter:	No
Spent Lead Acid Battery Importer:	No
Spent Lead Acid Battery Exporter:	No
Current Record:	Yes
Non Storage Recycler Activity:	Not reported
Electronic Manifest Broker:	Not reported

List of NAICS Codes and Descriptions:

NAICS Code:	44131
NAICS Description:	AUTOMOTIVE PARTS AND ACCESSORIES STORES
NAICS Code:	45299
NAICS Description:	ALL OTHER GENERAL MERCHANDISE STORES

Facility Has Received Notices of Violations:

Violations: No Violations Found

Evaluation Action Summary:

Evaluations: No Evaluations Found

D10
 NNE
 1/8-1/4
 0.219 mi.
 1156 ft.

K.A.R.S & S - KEN AUTO REPAIR SERVICES & SALES
42635 SIERRA HWY
LANCASTER, CA 93535

RCRA NonGen / NLR

1025876027
CAL000449163

Site 1 of 3 in cluster D

Relative:
Lower
Actual:
2488 ft.

RCRA NonGen / NLR:	
Date Form Received by Agency:	20190923
Handler Name:	K.A.R.S & S - KEN AUTO REPAIR SERVICES & SALES
Handler Address:	42635 SIERRA HWY
Handler City,State,Zip:	LANCASTER, CA 93535
EPA ID:	CAL000449163
Contact Name:	KEN EGUAVOEN
Contact Address:	43845 SPRING ST
Contact City,State,Zip:	LANCASTER, CA 93536
Contact Telephone:	661-860-6403
Contact Fax:	661-726-9299
Contact Email:	EGUAVOEN@VERIZON.NET
Contact Title:	Not reported
EPA Region:	09
Land Type:	Not reported
Federal Waste Generator Description:	Not a generator, verified
Non-Notifier:	Not reported
Biennial Report Cycle:	Not reported
Accessibility:	Not reported
Active Site Indicator:	Not reported
State District Owner:	Not reported
State District:	Not reported

Map ID
 Direction
 Distance
 Elevation

MAP FINDINGS

Site

Database(s)

EDR ID Number
 EPA ID Number

K.A.R.S & S - KEN AUTO REPAIR SERVICES & SALES (Continued)

1025876027

Mailing Address:	43845 SPRING ST
Mailing City,State,Zip:	LANCASTER, CA 93536
Owner Name:	K.A.R.S & S - KEN AUTO REPAIR SERVICES
Owner Type:	Other
Operator Name:	KEN EGUAVOEN
Operator Type:	Other
Short-Term Generator Activity:	No
Importer Activity:	No
Mixed Waste Generator:	No
Transporter Activity:	No
Transfer Facility Activity:	No
Recycler Activity with Storage:	No
Small Quantity On-Site Burner Exemption:	No
Smelting Melting and Refining Furnace Exemption:	No
Underground Injection Control:	No
Off-Site Waste Receipt:	No
Universal Waste Indicator:	No
Universal Waste Destination Facility:	No
Federal Universal Waste:	No
Active Site Fed-Reg Treatment Storage and Disposal Facility:	Not reported
Active Site Converter Treatment storage and Disposal Facility:	Not reported
Active Site State-Reg Treatment Storage and Disposal Facility:	Not reported
Active Site State-Reg Handler:	---
Federal Facility Indicator:	Not reported
Hazardous Secondary Material Indicator:	N
Sub-Part K Indicator:	Not reported
Commercial TSD Indicator:	No
Treatment Storage and Disposal Type:	Not reported
2018 GPRA Permit Baseline:	Not on the Baseline
2018 GPRA Renewals Baseline:	Not on the Baseline
Permit Renewals Workload Universe:	Not reported
Permit Workload Universe:	Not reported
Permit Progress Universe:	Not reported
Post-Closure Workload Universe:	Not reported
Closure Workload Universe:	Not reported
202 GPRA Corrective Action Baseline:	No
Corrective Action Workload Universe:	No
Subject to Corrective Action Universe:	No
Non-TSDFs Where RCRA CA has Been Imposed Universe:	No
TSDFs Potentially Subject to CA Under 3004 (u)/(v) Universe:	No
TSDFs Only Subject to CA under Discretionary Auth Universe:	No
Corrective Action Priority Ranking:	No NCAPS ranking
Environmental Control Indicator:	No
Institutional Control Indicator:	No
Human Exposure Controls Indicator:	N/A
Groundwater Controls Indicator:	N/A
Operating TSDF Universe:	Not reported
Full Enforcement Universe:	Not reported
Significant Non-Complier Universe:	No
Unaddressed Significant Non-Complier Universe:	No
Addressed Significant Non-Complier Universe:	No
Significant Non-Complier With a Compliance Schedule Universe:	No
Financial Assurance Required:	Not reported
Handler Date of Last Change:	20190927
Recognized Trader-Importer:	No
Recognized Trader-Exporter:	No
Importer of Spent Lead Acid Batteries:	No

Map ID
Direction
Distance
Elevation

MAP FINDINGS

Site

Database(s)

EDR ID Number
EPA ID Number

K.A.R.S & S - KEN AUTO REPAIR SERVICES & SALES (Continued)

1025876027

Exporter of Spent Lead Acid Batteries: No
Recycler Activity Without Storage: No
Manifest Broker: No
Sub-Part P Indicator: No

Handler - Owner Operator:

Owner/Operator Indicator: Operator
Owner/Operator Name: KEN EGUAVOEN
Legal Status: Other
Date Became Current: Not reported
Date Ended Current: Not reported
Owner/Operator Address: 43845 SPRING ST
Owner/Operator City,State,Zip: LANCASTER, CA 93536
Owner/Operator Telephone: 661-860-6403
Owner/Operator Telephone Ext: Not reported
Owner/Operator Fax: Not reported
Owner/Operator Email: Not reported

Owner/Operator Indicator: Owner
Owner/Operator Name: K.A.R.S & S - KEN AUTO REPAIR SERVICES
Legal Status: Other
Date Became Current: Not reported
Date Ended Current: Not reported
Owner/Operator Address: 42635 SIERRA HWY
Owner/Operator City,State,Zip: LANCASTER, CA 93535
Owner/Operator Telephone: 661-729-9715
Owner/Operator Telephone Ext: Not reported
Owner/Operator Fax: Not reported
Owner/Operator Email: Not reported

Historic Generators:

Receive Date: 20190923
Handler Name: K.A.R.S & S - KEN AUTO REPAIR SERVICES & SALES
Federal Waste Generator Description: Not a generator, verified
State District Owner: Not reported
Large Quantity Handler of Universal Waste: No
Recognized Trader Importer: No
Recognized Trader Exporter: No
Spent Lead Acid Battery Importer: No
Spent Lead Acid Battery Exporter: No
Current Record: Yes
Non Storage Recycler Activity: Not reported
Electronic Manifest Broker: Not reported

List of NAICS Codes and Descriptions:

NAICS Code: 811111
NAICS Description: GENERAL AUTOMOTIVE REPAIR

Facility Has Received Notices of Violations:

Violations: No Violations Found

Evaluation Action Summary:

Evaluations: No Evaluations Found

Map ID
 Direction
 Distance
 Elevation

MAP FINDINGS

Site

Database(s)

EDR ID Number
 EPA ID Number

Map ID	Direction	Distance	Elevation	Site	Database(s)	EDR ID Number	EPA ID Number
D11	NNE	1/8-1/4	0.219 mi. 1156 ft.	KARS 42635 SIERRA HWY LANCASTER, CA 93535 Site 2 of 3 in cluster D	RCRA NonGen / NLR	1024796979	CAL000181234
Relative:	Lower			RCRA NonGen / NLR:			
Actual:	2488 ft.			Date Form Received by Agency:	KARS	19980831	
				Handler Name:			
				Handler Address:		42635 SIERRA HWY	
				Handler City,State,Zip:		LANCASTER, CA 93535-5134	
				EPA ID:		CAL000181234	
				Contact Name:		KIM MORGAN/PARTNER	
				Contact Address:		42635 SIERRA HWY	
				Contact City,State,Zip:		LANCASTER, CA 93584	
				Contact Telephone:		661-726-9715	
				Contact Fax:		000-000-0000	
				Contact Email:		KIMSAUTOREPAIR@LIVE.COM	
				Contact Title:		Not reported	
				EPA Region:		09	
				Land Type:		Not reported	
				Federal Waste Generator Description:		Not a generator, verified	
				Non-Notifier:		Not reported	
				Biennial Report Cycle:		Not reported	
				Accessibility:		Not reported	
				Active Site Indicator:		Handler Activities	
				State District Owner:		Not reported	
				State District:		Not reported	
				Mailing Address:		PO BOX 1318	
				Mailing City,State,Zip:		LANCASTER, CA 93584-0000	
				Owner Name:		KIM MORGAN	
				Owner Type:		Other	
				Operator Name:		KIM MORGAN/PARTNER	
				Operator Type:		Other	
				Short-Term Generator Activity:		No	
				Importer Activity:		No	
				Mixed Waste Generator:		No	
				Transporter Activity:		No	
				Transfer Facility Activity:		No	
				Recycler Activity with Storage:		No	
				Small Quantity On-Site Burner Exemption:		No	
				Smelting Melting and Refining Furnace Exemption:		No	
				Underground Injection Control:		No	
				Off-Site Waste Receipt:		No	
				Universal Waste Indicator:		Yes	
				Universal Waste Destination Facility:		Yes	
				Federal Universal Waste:		No	
				Active Site Fed-Reg Treatment Storage and Disposal Facility:		Not reported	
				Active Site Converter Treatment storage and Disposal Facility:		Not reported	
				Active Site State-Reg Treatment Storage and Disposal Facility:		Not reported	
				Active Site State-Reg Handler:		---	
				Federal Facility Indicator:		Not reported	
				Hazardous Secondary Material Indicator:		N	
				Sub-Part K Indicator:		Not reported	
				Commercial TSD Indicator:		No	
				Treatment Storage and Disposal Type:		Not reported	
				2018 GPRR Permit Baseline:		Not on the Baseline	
				2018 GPRR Renewals Baseline:		Not on the Baseline	
				Permit Renewals Workload Universe:		Not reported	

Map ID
 Direction
 Distance
 Elevation

MAP FINDINGS

Site

Database(s)

EDR ID Number
 EPA ID Number

KARS (Continued)

1024796979

Permit Workload Universe:	Not reported
Permit Progress Universe:	Not reported
Post-Closure Workload Universe:	Not reported
Closure Workload Universe:	Not reported
202 GPRA Corrective Action Baseline:	No
Corrective Action Workload Universe:	No
Subject to Corrective Action Universe:	No
Non-TSDFs Where RCRA CA has Been Imposed Universe:	No
TSDFs Potentially Subject to CA Under 3004 (u)/(v) Universe:	No
TSDFs Only Subject to CA under Discretionary Auth Universe:	No
Corrective Action Priority Ranking:	No NCAPS ranking
Environmental Control Indicator:	No
Institutional Control Indicator:	No
Human Exposure Controls Indicator:	N/A
Groundwater Controls Indicator:	N/A
Operating TSDF Universe:	Not reported
Full Enforcement Universe:	Not reported
Significant Non-Complier Universe:	No
Unaddressed Significant Non-Complier Universe:	No
Addressed Significant Non-Complier Universe:	No
Significant Non-Complier With a Compliance Schedule Universe:	No
Financial Assurance Required:	Not reported
Handler Date of Last Change:	20180905
Recognized Trader-Importer:	No
Recognized Trader-Exporter:	No
Importer of Spent Lead Acid Batteries:	No
Exporter of Spent Lead Acid Batteries:	No
Recycler Activity Without Storage:	No
Manifest Broker:	No
Sub-Part P Indicator:	No

Handler - Owner Operator:

Owner/Operator Indicator:	Operator
Owner/Operator Name:	KIM MORGAN/PARTNER
Legal Status:	Other
Date Became Current:	Not reported
Date Ended Current:	Not reported
Owner/Operator Address:	42635 SIERRA HWY
Owner/Operator City,State,Zip:	LANCASTER, CA 93584
Owner/Operator Telephone:	661-726-9715
Owner/Operator Telephone Ext:	Not reported
Owner/Operator Fax:	Not reported
Owner/Operator Email:	Not reported

Owner/Operator Indicator:	Owner
Owner/Operator Name:	KIM MORGAN
Legal Status:	Other
Date Became Current:	Not reported
Date Ended Current:	Not reported
Owner/Operator Address:	42635 SIERRA HWY
Owner/Operator City,State,Zip:	LANCASTER, CA 93534-0000
Owner/Operator Telephone:	661-726-9715
Owner/Operator Telephone Ext:	Not reported
Owner/Operator Fax:	Not reported
Owner/Operator Email:	Not reported

Map ID
 Direction
 Distance
 Elevation

MAP FINDINGS

Site

Database(s)

EDR ID Number
 EPA ID Number

KARS (Continued)

1024796979

Historic Generators:

Receive Date:	19980831
Handler Name:	KARS
Federal Waste Generator Description:	Not a generator, verified
State District Owner:	Not reported
Large Quantity Handler of Universal Waste:	No
Recognized Trader Importer:	No
Recognized Trader Exporter:	No
Spent Lead Acid Battery Importer:	No
Spent Lead Acid Battery Exporter:	No
Current Record:	Yes
Non Storage Recycler Activity:	Not reported
Electronic Manifest Broker:	Not reported

List of NAICS Codes and Descriptions:

NAICS Code:	811111
NAICS Description:	GENERAL AUTOMOTIVE REPAIR

Facility Has Received Notices of Violations:

Violations:	No Violations Found
-------------	---------------------

Evaluation Action Summary:

Evaluations:	No Evaluations Found
--------------	----------------------

D12
NNE
1/8-1/4
0.219 mi.
1156 ft.

KARS
42635 SIERRA HWY
LANCASTER, CA 93535
Site 3 of 3 in cluster D

CERS HAZ WASTE
HAZNET
CERS
HWTS

S113096070
N/A

Relative:
Lower
Actual:
2488 ft.

CERS HAZ WASTE:
 Name: K A R S & S
 Address: 42635 SIERRA HWY
 City,State,Zip: LANCASTER, CA 93535
 Site ID: 127011
 CERS ID: 10266754
 CERS Description: Hazardous Waste Generator

HAZNET:

Name:	KARS
Address:	42635 SIERRA HWY
Address 2:	Not reported
City,State,Zip:	LANCASTER, CA 935840000
Contact:	KIM MORGAN/PARTNER
Telephone:	6617269715
Mailing Name:	Not reported
Mailing Address:	PO BOX 1318
Year:	2019
Gepaid:	CAL000181234
TSD EPA ID:	AZR000521146
CA Waste Code:	352 - Other organic solids
Disposal Method:	H141 - Storage, Bulking, And/Or Transfer Off Site--No Treatment/Reovery (H010-H129) Or (H131-H135)

Map ID
Direction
Distance
Elevation

MAP FINDINGS

Site

Database(s)

EDR ID Number
EPA ID Number

KARS (Continued)

S113096070

Tons:	0.07500
Year:	2019
Gepaid:	CAL000181234
TSD EPA ID:	CAT000613976
CA Waste Code:	213 - Hydrocarbon solvents (benzene, hexane, Stoddard, Etc.)
Disposal Method:	H141 - Storage, Bulking, And/Or Transfer Off Site--No Treatment/Reovery (H010-H129) Or (H131-H135)
Tons:	0.09174
Year:	2018
Gepaid:	CAL000181234
TSD EPA ID:	CAT080013352
CA Waste Code:	135 - Unspecified aqueous solution
Disposal Method:	H039 - Other Recovery Of Reclamation For Reuse Including Acid Regeneration, Organics Recovery Ect
Tons:	0.12180
Year:	2018
Gepaid:	CAL000181234
TSD EPA ID:	CAT000613976
CA Waste Code:	213 - Hydrocarbon solvents (benzene, hexane, Stoddard, Etc.)
Disposal Method:	H141 - Storage, Bulking, And/Or Transfer Off Site--No Treatment/Reovery (H010-H129) Or (H131-H135)
Tons:	0.12093
Year:	2017
Gepaid:	CAL000181234
TSD EPA ID:	CAT000613976
CA Waste Code:	213 - Hydrocarbon solvents (benzene, hexane, Stoddard, Etc.)
Disposal Method:	H141 - Storage, Bulking, And/Or Transfer Off Site--No Treatment/Reovery (H010-H129) Or (H131-H135)
Tons:	0.02919
Year:	2017
Gepaid:	CAL000181234
TSD EPA ID:	CAT000613976
CA Waste Code:	213 - Hydrocarbon solvents (benzene, hexane, Stoddard, Etc.)
Disposal Method:	H141 - Storage, Bulking, And/Or Transfer Off Site--No Treatment/Reovery (H010-H129) Or (H131-H135)
Tons:	0.02919
Year:	2016
Gepaid:	CAL000181234
TSD EPA ID:	CAT000613976
CA Waste Code:	213 - Hydrocarbon solvents (benzene, hexane, Stoddard, Etc.)
Disposal Method:	H141 - Storage, Bulking, And/Or Transfer Off Site--No Treatment/Reovery (H010-H129) Or (H131-H135)
Tons:	0.08757
Year:	2015
Gepaid:	CAL000181234
TSD EPA ID:	CAT000613976
CA Waste Code:	213 - Hydrocarbon solvents (benzene, hexane, Stoddard, Etc.)
Disposal Method:	H141 - Storage, Bulking, And/Or Transfer Off Site--No Treatment/Reovery (H010-H129) Or (H131-H135)
Tons:	0.05838

Map ID
Direction
Distance
Elevation

MAP FINDINGS

Site

Database(s)

EDR ID Number
EPA ID Number

KARS (Continued)

S113096070

Year: 2014
Gepaid: CAL000181234
TSD EPA ID: CAT000613976
CA Waste Code: 213 - Hydrocarbon solvents (benzene, hexane, Stoddard, Etc.)
Disposal Method: H141 - Storage, Bulking, And/Or Transfer Off Site--No Treatment/Reovery (H010-H129) Or (H131-H135)
Tons: 0.02919

Year: 2013
Gepaid: CAL000181234
TSD EPA ID: CAT000613893
CA Waste Code: 213 - Hydrocarbon solvents (benzene, hexane, Stoddard, Etc.)
Disposal Method: H141 - Storage, Bulking, And/Or Transfer Off Site--No Treatment/Reovery (H010-H129) Or (H131-H135)
Tons: 0.08757

[Click this hyperlink](#) while viewing on your computer to access 7 additional CA HAZNET: record(s) in the EDR Site Report.

Additional Info:

Year: 1999
Gen EPA ID: CAL000181234

Shipment Date: 19991027
Creation Date: 1/4/2000 0:00:00
Receipt Date: 19991027
Manifest ID: 99363652
Trans EPA ID: CAD028277036
Trans Name: Not reported
Trans 2 EPA ID: Not reported
Trans 2 Name: Not reported
TSD EPA ID: CAT080025711
Trans Name: Not reported
TSD Alt EPA ID: CAT080025711
TSD Alt Name: Not reported
Waste Code Description: 134 - Aqueous solution with <10% total organic residues
RCRA Code: Not reported
Meth Code: R01 - Recycler
Quantity Tons: 0.315
Waste Quantity: 75
Quantity Unit: G
Additional Code 1: Not reported
Additional Code 2: Not reported
Additional Code 3: Not reported
Additional Code 4: Not reported
Additional Code 5: Not reported

Shipment Date: 19990610
Creation Date: 7/30/1999 0:00:00
Receipt Date: 19990610
Manifest ID: 99010371
Trans EPA ID: CAD028277036
Trans Name: Not reported
Trans 2 EPA ID: Not reported
Trans 2 Name: Not reported
TSD EPA ID: CAT080025711

Map ID
Direction
Distance
Elevation

MAP FINDINGS

Site

Database(s)

EDR ID Number
EPA ID Number

KARS (Continued)

S113096070

Trans Name: Not reported
TSDF Alt EPA ID: Not reported
TSDF Alt Name: Not reported
Waste Code Description: 134 - Aqueous solution with <10% total organic residues
RCRA Code: Not reported
Meth Code: R01 - Recycler
Quantity Tons: 0.252
Waste Quantity: 60
Quantity Unit: G
Additional Code 1: Not reported
Additional Code 2: Not reported
Additional Code 3: Not reported
Additional Code 4: Not reported
Additional Code 5: Not reported

Shipment Date: 19990113
Creation Date: 3/15/1999 0:00:00
Receipt Date: 19990113
Manifest ID: 98505887
Trans EPA ID: CAD028277036
Trans Name: Not reported
Trans 2 EPA ID: Not reported
Trans 2 Name: Not reported
TSDF EPA ID: CAT080025711
Trans Name: Not reported
TSDF Alt EPA ID: Not reported
TSDF Alt Name: Not reported
Waste Code Description: 134 - Aqueous solution with <10% total organic residues
RCRA Code: Not reported
Meth Code: R01 - Recycler
Quantity Tons: 0.315
Waste Quantity: 75
Quantity Unit: G
Additional Code 1: Not reported
Additional Code 2: Not reported
Additional Code 3: Not reported
Additional Code 4: Not reported
Additional Code 5: Not reported

Additional Info:

Year: 2013
Gen EPA ID: CAL000181234

Shipment Date: 20131009
Creation Date: 2/24/2014 22:15:16
Receipt Date: 20131015
Manifest ID: 003739395SKS
Trans EPA ID: TXR000081205
Trans Name: SAFETY-KLEEN SYSTEMS INC
Trans 2 EPA ID: Not reported
Trans 2 Name: Not reported
TSDF EPA ID: CAT000613893
Trans Name: SAFETY-KLEEN SYSTEMS INC
TSDF Alt EPA ID: Not reported
TSDF Alt Name: Not reported
Waste Code Description: 213 - Hydrocarbon solvents (benzene, hexane, Stoddard, etc.
RCRA Code: D039

Map ID
Direction
Distance
Elevation

MAP FINDINGS

Site

Database(s)

EDR ID Number
EPA ID Number

KARS (Continued)

S113096070

Meth Code:	H141 - Storage, Bulking, And/Or Transfer Off Site--No Treatment/Reovery (H010-H129) Or (H131-H135)
Quantity Tons:	0.02919
Waste Quantity:	7
Quantity Unit:	G
Additional Code 1:	Not reported
Additional Code 2:	Not reported
Additional Code 3:	Not reported
Additional Code 4:	Not reported
Additional Code 5:	Not reported
Shipment Date:	20130614
Creation Date:	10/16/2013 22:15:20
Receipt Date:	20130625
Manifest ID:	003242993SKS
Trans EPA ID:	TXR000081205
Trans Name:	SAFETY-KLEEN SYSTEMS INC
Trans 2 EPA ID:	Not reported
Trans 2 Name:	Not reported
TSDf EPA ID:	CAT000613893
Trans Name:	SAFETY-KLEEN SYSTEMS INC
TSDf Alt EPA ID:	Not reported
TSDf Alt Name:	Not reported
Waste Code Description:	213 - Hydrocarbon solvents (benzene, hexane, Stoddard, etc.
RCRA Code:	D039
Meth Code:	H141 - Storage, Bulking, And/Or Transfer Off Site--No Treatment/Reovery (H010-H129) Or (H131-H135)
Quantity Tons:	0.02919
Waste Quantity:	7
Quantity Unit:	G
Additional Code 1:	Not reported
Additional Code 2:	Not reported
Additional Code 3:	Not reported
Additional Code 4:	Not reported
Additional Code 5:	Not reported
Shipment Date:	20130219
Creation Date:	7/9/2013 22:15:05
Receipt Date:	20130222
Manifest ID:	003381825SKS
Trans EPA ID:	TXR000081205
Trans Name:	SAFETY-KLEEN SYSTEMS INC
Trans 2 EPA ID:	Not reported
Trans 2 Name:	Not reported
TSDf EPA ID:	CAT000613893
Trans Name:	SAFETY-KLEEN SYSTEMS INC
TSDf Alt EPA ID:	Not reported
TSDf Alt Name:	Not reported
Waste Code Description:	213 - Hydrocarbon solvents (benzene, hexane, Stoddard, etc.
RCRA Code:	D039
Meth Code:	H141 - Storage, Bulking, And/Or Transfer Off Site--No Treatment/Reovery (H010-H129) Or (H131-H135)
Quantity Tons:	0.02919
Waste Quantity:	7
Quantity Unit:	G
Additional Code 1:	Not reported
Additional Code 2:	Not reported

Map ID
Direction
Distance
Elevation

MAP FINDINGS

Site

Database(s)

EDR ID Number
EPA ID Number

KARS (Continued)

S113096070

Additional Code 3: Not reported
Additional Code 4: Not reported
Additional Code 5: Not reported

Additional Info:

Year: 2014
Gen EPA ID: CAL000181234

Shipment Date: 20141229
Creation Date: 6/25/2015 22:15:29
Receipt Date: 20150107
Manifest ID: 004704585SKS
Trans EPA ID: TXR000081205
Trans Name: SAFETY-KLEEN SYSTEMS INC
Trans 2 EPA ID: Not reported
Trans 2 Name: Not reported
TSDF EPA ID: CAT000613976
Trans Name: SAFETY-KLEEN SYSTEMS INC
TSDF Alt EPA ID: Not reported
TSDF Alt Name: Not reported
Waste Code Description: 213 - Hydrocarbon solvents (benzene, hexane, Stoddard, etc.
RCRA Code: D039
Meth Code: H141 - Storage, Bulking, And/Or Transfer Off Site--No
Treatment/Reovery (H010-H129) Or (H131-H135)

Quantity Tons: 0.02919
Waste Quantity: 7
Quantity Unit: G
Additional Code 1: Not reported
Additional Code 2: Not reported
Additional Code 3: Not reported
Additional Code 4: Not reported
Additional Code 5: Not reported

Shipment Date: 20140911
Creation Date: 2/13/2015 22:15:12
Receipt Date: 20140917
Manifest ID: 004427811SKS
Trans EPA ID: TXR000081205
Trans Name: SAFETY-KLEEN SYSTEMS INC
Trans 2 EPA ID: Not reported
Trans 2 Name: Not reported
TSDF EPA ID: CAT000613976
Trans Name: SAFETY-KLEEN SYSTEMS INC
TSDF Alt EPA ID: Not reported
TSDF Alt Name: Not reported
Waste Code Description: 213 - Hydrocarbon solvents (benzene, hexane, Stoddard, etc.
RCRA Code: D039
Meth Code: H141 - Storage, Bulking, And/Or Transfer Off Site--No
Treatment/Reovery (H010-H129) Or (H131-H135)

Quantity Tons: 0.02919
Waste Quantity: 7
Quantity Unit: G
Additional Code 1: Not reported
Additional Code 2: Not reported
Additional Code 3: Not reported
Additional Code 4: Not reported
Additional Code 5: Not reported

Map ID
Direction
Distance
Elevation

MAP FINDINGS

Site

Database(s)

EDR ID Number
EPA ID Number

KARS (Continued)

S113096070

Additional Info:

Year:	2015
Gen EPA ID:	CAL000181234
Shipment Date:	20151203
Creation Date:	7/14/2016 18:31:06
Receipt Date:	20151214
Manifest ID:	005095988SKS
Trans EPA ID:	TXR000081205
Trans Name:	SAFETY-KLEEN SYSTEMS INC
Trans 2 EPA ID:	Not reported
Trans 2 Name:	Not reported
TSDf EPA ID:	CAT000613976
Trans Name:	SAFETY-KLEEN SYSTEMS INC
TSDf Alt EPA ID:	Not reported
TSDf Alt Name:	Not reported
Waste Code Description:	213 - Hydrocarbon solvents (benzene, hexane, Stoddard, etc.
RCRA Code:	D039
Meth Code:	H141 - Storage, Bulking, And/Or Transfer Off Site--No Treatment/Reovery (H010-H129) Or (H131-H135)
Quantity Tons:	0.02919
Waste Quantity:	7
Quantity Unit:	G
Additional Code 1:	Not reported
Additional Code 2:	Not reported
Additional Code 3:	Not reported
Additional Code 4:	Not reported
Additional Code 5:	Not reported
Shipment Date:	20150803
Creation Date:	2/4/2016 22:15:54
Receipt Date:	20150810
Manifest ID:	005003498SKS
Trans EPA ID:	TXR000081205
Trans Name:	SAFETY-KLEEN SYSTEMS INC
Trans 2 EPA ID:	Not reported
Trans 2 Name:	Not reported
TSDf EPA ID:	CAT000613976
Trans Name:	SAFETY-KLEEN SYSTEMS INC
TSDf Alt EPA ID:	Not reported
TSDf Alt Name:	Not reported
Waste Code Description:	213 - Hydrocarbon solvents (benzene, hexane, Stoddard, etc.
RCRA Code:	D039
Meth Code:	H141 - Storage, Bulking, And/Or Transfer Off Site--No Treatment/Reovery (H010-H129) Or (H131-H135)
Quantity Tons:	0.02919
Waste Quantity:	7
Quantity Unit:	G
Additional Code 1:	Not reported
Additional Code 2:	Not reported
Additional Code 3:	Not reported
Additional Code 4:	Not reported
Additional Code 5:	Not reported
Shipment Date:	20150420
Creation Date:	11/4/2015 22:15:23
Receipt Date:	20150429

Map ID
Direction
Distance
Elevation

MAP FINDINGS

Site

Database(s)

EDR ID Number
EPA ID Number

KARS (Continued)

S113096070

Manifest ID: 004811582SKS
Trans EPA ID: TXR000081205
Trans Name: SAFETY-KLEEN SYSTEMS INC
Trans 2 EPA ID: Not reported
Trans 2 Name: Not reported
TSDF EPA ID: CAT000613976
Trans Name: SAFETY-KLEEN SYSTEMS INC
TSDF Alt EPA ID: Not reported
TSDF Alt Name: Not reported
Waste Code Description: 213 - Hydrocarbon solvents (benzene, hexane, Stoddard, etc.
RCRA Code: D039
Meth Code: H141 - Storage, Bulking, And/Or Transfer Off Site--No
Treatment/Reovery (H010-H129) Or (H131-H135)
Quantity Tons: 0.02919
Waste Quantity: 7
Quantity Unit: G
Additional Code 1: Not reported
Additional Code 2: Not reported
Additional Code 3: Not reported
Additional Code 4: Not reported
Additional Code 5: Not reported

Additional Info:

Year: 2011
Gen EPA ID: CAL000181234

Shipment Date: 20111206
Creation Date: 5/22/2012 20:30:10
Receipt Date: 20111209
Manifest ID: 002719764SKS
Trans EPA ID: TXR000050930
Trans Name: SAFETY-KLEEN SYSTEMS INC
Trans 2 EPA ID: Not reported
Trans 2 Name: Not reported
TSDF EPA ID: CAT000613893
Trans Name: SAFETY-KLEEN SYSTEMS INC
TSDF Alt EPA ID: Not reported
TSDF Alt Name: Not reported
Waste Code Description: 213 - Hydrocarbon solvents (benzene, hexane, Stoddard, etc.
RCRA Code: D039
Meth Code: H141 - Storage, Bulking, And/Or Transfer Off Site--No
Treatment/Reovery (H010-H129) Or (H131-H135)
Quantity Tons: 0.02919
Waste Quantity: 7
Quantity Unit: G
Additional Code 1: Not reported
Additional Code 2: Not reported
Additional Code 3: Not reported
Additional Code 4: Not reported
Additional Code 5: Not reported

Shipment Date: 20110818
Creation Date: 2/7/2012 20:30:12
Receipt Date: 20110823
Manifest ID: 004268620FLE
Trans EPA ID: TXR000050930
Trans Name: SAFETY-KLEEN SYSTEMS INC

Map ID
Direction
Distance
Elevation

MAP FINDINGS

Site

Database(s)

EDR ID Number
EPA ID Number

KARS (Continued)

S113096070

Trans 2 EPA ID: Not reported
Trans 2 Name: Not reported
TSDf EPA ID: CAT000613893
Trans Name: SAFETY-KLEEN SYSTEMS INC
TSDf Alt EPA ID: Not reported
TSDf Alt Name: Not reported
Waste Code Description: 213 - Hydrocarbon solvents (benzene, hexane, Stoddard, etc.
RCRA Code: D039
Meth Code: H141 - Storage, Bulking, And/Or Transfer Off Site--No
Treatment/Reovery (H010-H129) Or (H131-H135)

Quantity Tons: 0.02919
Waste Quantity: 7
Quantity Unit: G
Additional Code 1: Not reported
Additional Code 2: Not reported
Additional Code 3: Not reported
Additional Code 4: Not reported
Additional Code 5: Not reported

Shipment Date: 20110426
Creation Date: 10/12/2011 18:30:28
Receipt Date: 20110503
Manifest ID: 004243603FLE
Trans EPA ID: TXR000050930
Trans Name: SAFETY-KLEEN SYSTEMS INC
Trans 2 EPA ID: Not reported
Trans 2 Name: Not reported
TSDf EPA ID: CAT000613976
Trans Name: SAFETY-KLEEN SYSTEMS INC
TSDf Alt EPA ID: Not reported
TSDf Alt Name: Not reported
Waste Code Description: 213 - Hydrocarbon solvents (benzene, hexane, Stoddard, etc.
RCRA Code: D039
Meth Code: H141 - Storage, Bulking, And/Or Transfer Off Site--No
Treatment/Reovery (H010-H129) Or (H131-H135)

Quantity Tons: 0.02919
Waste Quantity: 7
Quantity Unit: G
Additional Code 1: Not reported
Additional Code 2: Not reported
Additional Code 3: Not reported
Additional Code 4: Not reported
Additional Code 5: Not reported

Additional Info:

Year: 2010
Gen EPA ID: CAL000181234

Shipment Date: 20101209
Creation Date: 5/24/2011 18:30:12
Receipt Date: 20101222
Manifest ID: 003824251FLE
Trans EPA ID: TXR000050930
Trans Name: SAFETY-KLEEN SYSTEMS INC
Trans 2 EPA ID: Not reported
Trans 2 Name: Not reported
TSDf EPA ID: CAT000613976

Map ID
Direction
Distance
Elevation

MAP FINDINGS

Site

Database(s)

EDR ID Number
EPA ID Number

KARS (Continued)

S113096070

Trans Name: SAFETY-KLEEN SYSTEMS INC
TSDF Alt EPA ID: Not reported
TSDF Alt Name: Not reported
Waste Code Description: 213 - Hydrocarbon solvents (benzene, hexane, Stoddard, etc.
RCRA Code: D039
Meth Code: H141 - Storage, Bulking, And/Or Transfer Off Site--No Treatment/Reovery (H010-H129) Or (H131-H135)
Quantity Tons: 0.02919
Waste Quantity: 7
Quantity Unit: G
Additional Code 1: Not reported
Additional Code 2: Not reported
Additional Code 3: Not reported
Additional Code 4: Not reported
Additional Code 5: Not reported

Additional Info:

Year: 2017
Gen EPA ID: CAL000181234

Shipment Date: 20171005
Creation Date: 7/10/2018 18:30:28
Receipt Date: 20171011
Manifest ID: 006264311SKS
Trans EPA ID: TXR000081205
Trans Name: SAFETY-KLEEN SYSTEMS INC
Trans 2 EPA ID: MAD039322250
Trans 2 Name: CLEAN HARBORS
TSDF EPA ID: CAT000613976
Trans Name: SAFETY-KLEEN SYSTEMS INC
TSDF Alt EPA ID: Not reported
TSDF Alt Name: Not reported
Waste Code Description: 213 - Hydrocarbon solvents (benzene, hexane, Stoddard, etc.
RCRA Code: D039
Meth Code: H141 - Storage, Bulking, And/Or Transfer Off Site--No Treatment/Reovery (H010-H129) Or (H131-H135)
Quantity Tons: 0.02919
Waste Quantity: 7
Quantity Unit: G
Additional Code 1: Not reported
Additional Code 2: Not reported
Additional Code 3: Not reported
Additional Code 4: Not reported
Additional Code 5: Not reported

Shipment Date: 20170615
Creation Date: 10/16/2018 18:31:07
Receipt Date: 20170621
Manifest ID: 005670194SKS
Trans EPA ID: TXR000081205
Trans Name: SAFETY-KLEEN SYSTEMS INC
Trans 2 EPA ID: MAD039322250
Trans 2 Name: CLEAN HARBORS
TSDF EPA ID: CAT000613976
Trans Name: SAFETY-KLEEN SYSTEMS INC
TSDF Alt EPA ID: Not reported
TSDF Alt Name: Not reported

Map ID
Direction
Distance
Elevation

MAP FINDINGS

Site

Database(s)

EDR ID Number
EPA ID Number

KARS (Continued)

S113096070

Waste Code Description: 213 - Hydrocarbon solvents (benzene, hexane, Stoddard, etc.
RCRA Code: D039
Meth Code: H141 - Storage, Bulking, And/Or Transfer Off Site--No
Treatment/Reovery (H010-H129) Or (H131-H135)
Quantity Tons: 0.02919
Waste Quantity: 7
Quantity Unit: G
Additional Code 1: Not reported
Additional Code 2: Not reported
Additional Code 3: Not reported
Additional Code 4: Not reported
Additional Code 5: Not reported

Shipment Date: 20170223
Creation Date: 5/10/2018 18:30:43
Receipt Date: 20170301
Manifest ID: 005840764SKS
Trans EPA ID: TXR000081205
Trans Name: SAFETY-KLEEN SYSTEMS INC
Trans 2 EPA ID: MAD039322250
Trans 2 Name: CLEAN HARBORS
TSDf EPA ID: CAT000613976
Trans Name: SAFETY-KLEEN SYSTEMS INC
TSDf Alt EPA ID: Not reported
TSDf Alt Name: Not reported
Waste Code Description: 213 - Hydrocarbon solvents (benzene, hexane, Stoddard, etc.
RCRA Code: D039
Meth Code: H141 - Storage, Bulking, And/Or Transfer Off Site--No
Treatment/Reovery (H010-H129) Or (H131-H135)
Quantity Tons: 0.02919
Waste Quantity: 7
Quantity Unit: G
Additional Code 1: Not reported
Additional Code 2: Not reported
Additional Code 3: Not reported
Additional Code 4: Not reported
Additional Code 5: Not reported

Additional Info:
Year: 2000
Gen EPA ID: CAL000181234

Shipment Date: 20000425
Creation Date: 6/13/2000 0:00:00
Receipt Date: 20000425
Manifest ID: 99773127
Trans EPA ID: CAD028277036
Trans Name: Not reported
Trans 2 EPA ID: Not reported
Trans 2 Name: Not reported
TSDf EPA ID: CAT080025711
Trans Name: Not reported
TSDf Alt EPA ID: Not reported
TSDf Alt Name: Not reported
Waste Code Description: 134 - Aqueous solution with <10% total organic residues
RCRA Code: Not reported
Meth Code: R01 - Recycler

Map ID
Direction
Distance
Elevation

MAP FINDINGS

Site

Database(s)

EDR ID Number
EPA ID Number

KARS (Continued)

S113096070

Quantity Tons: 0.42
Waste Quantity: 100
Quantity Unit: G
Additional Code 1: Not reported
Additional Code 2: Not reported
Additional Code 3: Not reported
Additional Code 4: Not reported
Additional Code 5: Not reported

Shipment Date: 20000216
Creation Date: 4/4/2000 0:00:00
Receipt Date: 20000216
Manifest ID: 99772867
Trans EPA ID: CAD028277036
Trans Name: Not reported
Trans 2 EPA ID: Not reported
Trans 2 Name: Not reported
TSDf EPA ID: CAT080025711
Trans Name: Not reported
TSDf Alt EPA ID: Not reported
TSDf Alt Name: Not reported
Waste Code Description: 134 - Aqueous solution with <10% total organic residues
RCRA Code: Not reported
Meth Code: R01 - Recycler
Quantity Tons: 0.42
Waste Quantity: 100
Quantity Unit: G
Additional Code 1: Not reported
Additional Code 2: Not reported
Additional Code 3: Not reported
Additional Code 4: Not reported
Additional Code 5: Not reported

Additional Info:

Year: 1998
Gen EPA ID: CAL000181234

Shipment Date: 19980831
Creation Date: 11/2/1998 0:00:00
Receipt Date: 19980831
Manifest ID: 98166745
Trans EPA ID: CAD028277036
Trans Name: Not reported
Trans 2 EPA ID: Not reported
Trans 2 Name: Not reported
TSDf EPA ID: CAT080025711
Trans Name: Not reported
TSDf Alt EPA ID: CAT080025711
TSDf Alt Name: Not reported
Waste Code Description: 134 - Aqueous solution with <10% total organic residues
RCRA Code: Not reported
Meth Code: R01 - Recycler
Quantity Tons: 0.252
Waste Quantity: 60
Quantity Unit: G
Additional Code 1: Not reported
Additional Code 2: Not reported

Map ID
Direction
Distance
Elevation

MAP FINDINGS

Site

Database(s)

EDR ID Number
EPA ID Number

KARS (Continued)

S113096070

Additional Code 3: Not reported
Additional Code 4: Not reported
Additional Code 5: Not reported

Additional Info:

Year: 2016
Gen EPA ID: CAL000181234

Shipment Date: 20151203
Creation Date: 7/14/2016 18:31:06
Receipt Date: 20151214
Manifest ID: 005095988SKS
Trans EPA ID: TXR000081205
Trans Name: SAFETY-KLEEN SYSTEMS INC
Trans 2 EPA ID: Not reported
Trans 2 Name: Not reported
TSDf EPA ID: CAT000613976
Trans Name: SAFETY-KLEEN SYSTEMS INC
TSDf Alt EPA ID: Not reported
TSDf Alt Name: Not reported
Waste Code Description: 213 - Hydrocarbon solvents (benzene, hexane, Stoddard, etc.
RCRA Code: D039
Meth Code: H141 - Storage, Bulking, And/Or Transfer Off Site--No
Treatment/Reovery (H010-H129) Or (H131-H135)

Quantity Tons: 0.02919
Waste Quantity: 7
Quantity Unit: G
Additional Code 1: Not reported
Additional Code 2: Not reported
Additional Code 3: Not reported
Additional Code 4: Not reported
Additional Code 5: Not reported

Shipment Date: 20150803
Creation Date: 2/4/2016 22:15:54
Receipt Date: 20150810
Manifest ID: 005003498SKS
Trans EPA ID: TXR000081205
Trans Name: SAFETY-KLEEN SYSTEMS INC
Trans 2 EPA ID: Not reported
Trans 2 Name: Not reported
TSDf EPA ID: CAT000613976
Trans Name: SAFETY-KLEEN SYSTEMS INC
TSDf Alt EPA ID: Not reported
TSDf Alt Name: Not reported
Waste Code Description: 213 - Hydrocarbon solvents (benzene, hexane, Stoddard, etc.
RCRA Code: D039
Meth Code: H141 - Storage, Bulking, And/Or Transfer Off Site--No
Treatment/Reovery (H010-H129) Or (H131-H135)

Quantity Tons: 0.02919
Waste Quantity: 7
Quantity Unit: G
Additional Code 1: Not reported
Additional Code 2: Not reported
Additional Code 3: Not reported
Additional Code 4: Not reported
Additional Code 5: Not reported

Map ID
Direction
Distance
Elevation

MAP FINDINGS

Site

Database(s)

EDR ID Number
EPA ID Number

KARS (Continued)

S113096070

Shipment Date: 20150420
Creation Date: 11/4/2015 22:15:23
Receipt Date: 20150429
Manifest ID: 004811582SKS
Trans EPA ID: TXR000081205
Trans Name: SAFETY-KLEEN SYSTEMS INC
Trans 2 EPA ID: Not reported
Trans 2 Name: Not reported
TSDf EPA ID: CAT000613976
Trans Name: SAFETY-KLEEN SYSTEMS INC
TSDf Alt EPA ID: Not reported
TSDf Alt Name: Not reported
Waste Code Description: 213 - Hydrocarbon solvents (benzene, hexane, Stoddard, etc.
RCRA Code: D039
Meth Code: H141 - Storage, Bulking, And/Or Transfer Off Site--No
Treatment/Reovery (H010-H129) Or (H131-H135)

Quantity Tons: 0.02919
Waste Quantity: 7
Quantity Unit: G
Additional Code 1: Not reported
Additional Code 2: Not reported
Additional Code 3: Not reported
Additional Code 4: Not reported
Additional Code 5: Not reported

Additional Info:

Year: 2012
Gen EPA ID: CAL000181234

Shipment Date: 20121030
Creation Date: 3/22/2013 22:15:24
Receipt Date: 20121101
Manifest ID: 003353050SKS
Trans EPA ID: TXR000081205
Trans Name: SAFETY-KLEEN SYSTEMS INC
Trans 2 EPA ID: Not reported
Trans 2 Name: Not reported
TSDf EPA ID: CAT000613893
Trans Name: SAFETY-KLEEN SYSTEMS INC
TSDf Alt EPA ID: Not reported
TSDf Alt Name: Not reported
Waste Code Description: 213 - Hydrocarbon solvents (benzene, hexane, Stoddard, etc.
RCRA Code: D039
Meth Code: H141 - Storage, Bulking, And/Or Transfer Off Site--No
Treatment/Reovery (H010-H129) Or (H131-H135)

Quantity Tons: 0.02919
Waste Quantity: 7
Quantity Unit: G
Additional Code 1: Not reported
Additional Code 2: Not reported
Additional Code 3: Not reported
Additional Code 4: Not reported
Additional Code 5: Not reported

Shipment Date: 20120719
Creation Date: 6/1/2013 22:15:05
Receipt Date: 20120724

Map ID
Direction
Distance
Elevation

MAP FINDINGS

Site

Database(s)

EDR ID Number
EPA ID Number

KARS (Continued)

S113096070

Manifest ID: 003372549SKS
Trans EPA ID: TXR000050930
Trans Name: SAFETY-KLEEN SYSTEMS INC
Trans 2 EPA ID: Not reported
Trans 2 Name: Not reported
TSDf EPA ID: CAT000613893
Trans Name: SAFETY-KLEEN SYSTEMS INC
TSDf Alt EPA ID: Not reported
TSDf Alt Name: Not reported
Waste Code Description: 213 - Hydrocarbon solvents (benzene, hexane, Stoddard, etc.
RCRA Code: D039
Meth Code: H141 - Storage, Bulking, And/Or Transfer Off Site--No
Treatment/Reovery (H010-H129) Or (H131-H135)
Quantity Tons: 0.02919
Waste Quantity: 7
Quantity Unit: G
Additional Code 1: Not reported
Additional Code 2: Not reported
Additional Code 3: Not reported
Additional Code 4: Not reported
Additional Code 5: Not reported

Shipment Date: 20120329
Creation Date: 10/19/2012 22:15:10
Receipt Date: 20120404
Manifest ID: 002735990SKS
Trans EPA ID: TXR000050930
Trans Name: SAFETY-KLEEN SYSTEMS INC
Trans 2 EPA ID: Not reported
Trans 2 Name: Not reported
TSDf EPA ID: CAT000613893
Trans Name: SAFETY-KLEEN SYSTEMS INC
TSDf Alt EPA ID: Not reported
TSDf Alt Name: Not reported
Waste Code Description: 213 - Hydrocarbon solvents (benzene, hexane, Stoddard, etc.
RCRA Code: D039
Meth Code: H141 - Storage, Bulking, And/Or Transfer Off Site--No
Treatment/Reovery (H010-H129) Or (H131-H135)
Quantity Tons: 0.02919
Waste Quantity: 7
Quantity Unit: G
Additional Code 1: Not reported
Additional Code 2: Not reported
Additional Code 3: Not reported
Additional Code 4: Not reported
Additional Code 5: Not reported

CERS:

Name: K A R S & S
Address: 42635 SIERRA HWY
City,State,Zip: LANCASTER, CA 93535
Site ID: 127011
CERS ID: 10266754
CERS Description: Chemical Storage Facilities

Violations:

Site ID: 127011

Map ID
Direction
Distance
Elevation

MAP FINDINGS

Site

Database(s)

EDR ID Number
EPA ID Number

KARS (Continued)

S113096070

Site Name: K A R S & S
Violation Date: 07-20-2018
Citation: 22 CCR 12 66262.11 - California Code of Regulations, Title 22, Chapter 12, Section(s) 66262.11
Violation Description: Failure to determine if wastes generated are hazardous waste by using generator knowledge or applying testing method.
Violation Notes: Returned to compliance on 08/23/2018. OBSERVATION: 2 x 15-gal unlabeled drums, 1 x 5-gal unlabeled bucket and 1 x 55-gal drum labeled as "used oil" were all observed to be accumulating what appears to be oily waste liquid and are located outside the North side of the building for an unknown amount of time and a proper waste determination has not been made. CORRECTIVE ACTION: Submit documentation to this division demonstrating that the containers mentioned above have been properly characterized to determine if they are hazardous waste. If determined to be hazardous submit a manifest/receipt documenting proper disposal and a statement demonstrating how you will manage the waste in the future.
Violation Division: Los Angeles County Fire Department
Violation Program: HW
Violation Source: CERS,

Site ID: 127011
Site Name: K A R S & S
Violation Date: 07-20-2018
Citation: HSC 6.95 25508.1(a)-(f) - California Health and Safety Code, Chapter 6.95, Section(s) 25508.1(a)-(f)
Violation Description: Failure to electronically update business plan within 30 days of any one of the following events: A 100 percent or more increase in the quantity of a previously disclosed material. Any handling of a previously undisclosed hazardous materials at or above reportable quantities. A change of business address, business ownership, or business name. A substantial change in the handler's operations that requires modification to any portion of the business plan.
Violation Notes: Returned to compliance on 08/22/2018. OBSERVATION: The business failed to update business plan within 30 days of any handling of a previously undisclosed hazardous material. Observed the following material on-site that is not disclosed on the inventory: ~580-cubic feet of oxygen in 2 x 249-cubic foot cylinders and 1 x ~80-cubic foot cylinder stored outside the Northwest corner of the building. Owner stated that the cylinders were left by a customer to store on-site and the owner is not sure of how much oxygen is inside the cylinders. CORRECTIVE ACTION: Update all submittal elements effected by the changes and electronically submit the update to CERS within 30 days, or properly dispose of the cylinders and provide documentation to this division.
Violation Division: Los Angeles County Fire Department
Violation Program: HMRRP
Violation Source: CERS,

Site ID: 127011
Site Name: K A R S & S
Violation Date: 07-20-2018
Citation: 40 CFR 1 265.31 - U.S. Code of Federal Regulations, Title 40, Chapter 1, Section(s) 265.31
Violation Description: Failure to maintain and operate the facility to minimize the possibility of a fire, explosion, or any unplanned sudden or non-sudden release of hazardous waste or hazardous waste constituents to air, soil, or surface water which could threaten human health or

Map ID
Direction
Distance
Elevation

MAP FINDINGS

Site

Database(s)

EDR ID Number
EPA ID Number

KARS (Continued)

S113096070

Violation Notes: the environment.
Returned to compliance on 08/23/2018. OBSERVATION: 1 x 15-gal unlabeled drum and 1 x 5-gal unlabeled bucket both containing what appears to be oily waste liquid are stored outside the North side of the building on dirt without lids and for an unknown amount of time. CORRECTIVE ACTION: Submit photos/manifest to this division demonstrating the containers have been properly disposed.

Violation Division: Los Angeles County Fire Department
Violation Program: HW
Violation Source: CERS,

Site ID: 127011
Site Name: K A R S & S
Violation Date: 09-19-2019
Citation: 22 CCR 12 66262.12 - California Code of Regulations, Title 22, Chapter 12, Section(s) 66262.12

Violation Description: Failure to obtain an Identification Number prior to treating, storing, disposing of, transporting or offering for transportation any hazardous waste.

Violation Notes: Returned to compliance on 09/23/2019. OBSERVATION: The generator has not obtained an active EPA ID number to manage hazardous waste. A hazardous waste generator shall not treat, store, dispose of, transport or offer for transportation, hazardous waste without an active EPA ID number. CORRECTIVE ACTION: Submit documentation to this division demonstrating that you have obtained an EPA ID number.

Violation Division: Los Angeles County Fire Department
Violation Program: HW
Violation Source: CERS,

Site ID: 127011
Site Name: K A R S & S
Violation Date: 07-20-2018
Citation: HSC 6.95 25508(a)(1) - California Health and Safety Code, Chapter 6.95, Section(s) 25508(a)(1)

Violation Description: Failure to complete and electronically submit a site map with all required content.

Violation Notes: Returned to compliance on 08/22/2018. OBSERVATION: The business failed to complete and electronically submit a site map with all required content. Site map uploaded in CERS is missing the following required information: evacuation staging area and location of emergency shut offs (water and electric). CORRECTIVE ACTION: Complete and electronically submit a site map with all required content through CERS.

Violation Division: Los Angeles County Fire Department
Violation Program: HMRRP
Violation Source: CERS,

Evaluation:
Eval General Type: Other/Unknown
Eval Date: 08-22-2018
Violations Found: No
Eval Type: Other, not routine, done by local agency
Eval Notes: Kim Morgan, Owner
Eval Division: Los Angeles County Fire Department
Eval Program: HW
Eval Source: CERS,

Map ID
Direction
Distance
Elevation

MAP FINDINGS

Site

Database(s)

EDR ID Number
EPA ID Number

KARS (Continued)

S113096070

Eval General Type: Compliance Evaluation Inspection
Eval Date: 05-14-2015
Violations Found: No
Eval Type: Routine done by local agency
Eval Notes: Kim Morgan The following waste streams were observed: 4x55 gal used oil; 2x55 used coolant
Eval Division: Los Angeles County Fire Department
Eval Program: HW
Eval Source: CERS,

Eval General Type: Compliance Evaluation Inspection
Eval Date: 07-20-2018
Violations Found: Yes
Eval Type: Routine done by local agency
Eval Notes: Kim Morgan, Owner
Eval Division: Los Angeles County Fire Department
Eval Program: HMRRP
Eval Source: CERS,

Eval General Type: Compliance Evaluation Inspection
Eval Date: 05-14-2015
Violations Found: No
Eval Type: Routine done by local agency
Eval Notes: Kim Morgan Haz Mat and CERS verified.
Eval Division: Los Angeles County Fire Department
Eval Program: HMRRP
Eval Source: CERS,

Eval General Type: Other/Unknown
Eval Date: 08-22-2018
Violations Found: No
Eval Type: Other, not routine, done by local agency
Eval Notes: Kim Morgan, Owner - Facility has had compressed gas cylinders removed by Praxair and is no longer storing reportable quantities on-site. - Site map was submitted at time of follow-up inspection.
Eval Division: Los Angeles County Fire Department
Eval Program: HMRRP
Eval Source: CERS,

Eval General Type: Compliance Evaluation Inspection
Eval Date: 09-19-2019
Violations Found: Yes
Eval Type: Routine done by local agency
Eval Notes: Ken Eguavoan, Owner
Eval Division: Los Angeles County Fire Department
Eval Program: HW
Eval Source: CERS,

Eval General Type: Compliance Evaluation Inspection
Eval Date: 07-20-2018
Violations Found: Yes
Eval Type: Routine done by local agency
Eval Notes: Kim Morgan, Owner
Eval Division: Los Angeles County Fire Department
Eval Program: HW
Eval Source: CERS,

Map ID
Direction
Distance
Elevation

MAP FINDINGS

Site

Database(s)

EDR ID Number
EPA ID Number

KARS (Continued)

S113096070

Eval General Type: Other/Unknown
Eval Date: 08-28-2018
Violations Found: No
Eval Type: Other, not routine, done by local agency
Eval Notes: - Facility has had the liquid in the containers disposed of by World Oil as waste oily water. Observed disposal manifest for liquid dated 8/23/18.
Eval Division: Los Angeles County Fire Department
Eval Program: HW
Eval Source: CERS,

Eval General Type: Compliance Evaluation Inspection
Eval Date: 09-19-2019
Violations Found: No
Eval Type: Routine done by local agency
Eval Notes: Ken Eguavoen, Owner - No hazardous materials handler violations observed on-site at time of inspection. Assisted owner with updating CERS information for change of ownership that occurred on 9/11/19.
Eval Division: Los Angeles County Fire Department
Eval Program: HMRRP
Eval Source: CERS,

Coordinates:
Site ID: 127011
Facility Name: K A R S & S
Env Int Type Code: HWG
Program ID: 10266754
Coord Name: Not reported
Ref Point Type Desc: Center of a facility or station.,
Latitude: 34.657730
Longitude: -118.130800

Affiliation:
Affiliation Type Desc: Legal Owner
Entity Name: KEN EGUAVOEN
Entity Title: Not reported
Affiliation Address: 43845 SPRING STREET
Affiliation City: LANCASTER
Affiliation State: CA
Affiliation Country: United States
Affiliation Zip: 93536
Affiliation Phone: (661) 860-6403,

Affiliation Type Desc: Parent Corporation
Entity Name: K.A.R.S. & S - KENS AUTO REPAIR SERVICES & SALES
Entity Title: Not reported
Affiliation Address: Not reported
Affiliation City: Not reported
Affiliation State: Not reported
Affiliation Country: Not reported
Affiliation Zip: Not reported
Affiliation Phone: ,

Affiliation Type Desc: CUPA District
Entity Name: Los Angeles County Fire
Entity Title: Not reported

Map ID
Direction
Distance
Elevation

MAP FINDINGS

Site

Database(s)

EDR ID Number
EPA ID Number

KARS (Continued)

S113096070

Affiliation Address: 5825 Rickenbacker Road
Affiliation City: Commerce
Affiliation State: CA
Affiliation Country: Not reported
Affiliation Zip: 90040-3027
Affiliation Phone: (323) 890-4000,

Affiliation Type Desc: Document Preparer
Entity Name: Ken Eguavoen
Entity Title: Not reported
Affiliation Address: Not reported
Affiliation City: Not reported
Affiliation State: Not reported
Affiliation Country: Not reported
Affiliation Zip: Not reported
Affiliation Phone: ,

Affiliation Type Desc: Facility Mailing Address
Entity Name: Mailing Address
Entity Title: Not reported
Affiliation Address: 42635 SIERRA HWY.
Affiliation City: LANCASTER
Affiliation State: CA
Affiliation Country: Not reported
Affiliation Zip: 93534
Affiliation Phone: ,

Affiliation Type Desc: Identification Signer
Entity Name: Ken Eguavoen
Entity Title: Not reported
Affiliation Address: Not reported
Affiliation City: Not reported
Affiliation State: Not reported
Affiliation Country: Not reported
Affiliation Zip: Not reported
Affiliation Phone: ,

Affiliation Type Desc: Operator
Entity Name: KEN EGUAVOEN
Entity Title: Not reported
Affiliation Address: Not reported
Affiliation City: Not reported
Affiliation State: Not reported
Affiliation Country: Not reported
Affiliation Zip: Not reported
Affiliation Phone: (661) 860-6403,

Affiliation Type Desc: Property Owner
Entity Name: Ken Eguavoen
Entity Title: Not reported
Affiliation Address: 42635 SIERRA HWY
Affiliation City: LANCASTER
Affiliation State: CA
Affiliation Country: United States
Affiliation Zip: 93535
Affiliation Phone: (661) 860-6403,

Map ID
Direction
Distance
Elevation

MAP FINDINGS

Site

Database(s)

EDR ID Number
EPA ID Number

KARS (Continued)

S113096070

Affiliation Type Desc: Environmental Contact
Entity Name: KEN EGUAVOEN
Entity Title: Not reported
Affiliation Address: 42635 SIERRA HWY
Affiliation City: LANCASTER
Affiliation State: CA
Affiliation Country: Not reported
Affiliation Zip: 93535
Affiliation Phone: ,

HWTS:

Name: KARS
Address: 42635 SIERRA HWY
Address 2: Not reported
City,State,Zip: LANCASTER, CA 935355134
EPA ID: CAL000181234
Inactive Date: Not reported
Create Date: 08/31/1998
Last Act Date: 10/19/2020
Mailing Name: Not reported
Mailing Address: PO BOX 1318
Mailing Address 2: Not reported
Mailing City,State,Zip: LANCASTER, CA 935840000
Owner Name: KIM MORGAN
Owner Address: 42635 SIERRA HWY
Owner Address 2: Not reported
Owner City,State,Zip: LANCASTER, CA 935340000
Contact Name: KIM MORGAN/PARTNER
Contact Address: 42635 SIERRA HWY
Contact Address 2: PO BOX 1318
City,State,Zip: LANCASTER, CA 93584

NAICS:

EPA ID: CAL000181234
Create Date: 2004-02-05 07:43:56.000
NAICS Code: 811111
NAICS Description: General Automotive Repair
Issued EPA ID Date: 1998-08-31 00:00:00
Inactive Date: Not reported
Facility Name: KARS
Facility Address: 42635 SIERRA HWY
Facility Address 2: Not reported
Facility City: LANCASTER
Facility County: Not reported
Facility State: CA
Facility Zip: 935355134

Map ID
 Direction
 Distance
 Elevation

MAP FINDINGS

Site

Database(s)

EDR ID Number
 EPA ID Number

<p>C13 NE 1/8-1/4 0.224 mi. 1183 ft.</p>	<p>US POLE CO 42621 2ND ST E LANCASTER, CA 93535</p> <p>Site 2 of 2 in cluster C</p>	<p>RCRA NonGen / NLR</p>	<p>1024818643 CAL000326462</p>
<p>Relative: Lower</p>	<p>RCRA NonGen / NLR:</p>		
<p>Actual: 2489 ft.</p>	<p>Date Form Received by Agency: US POLE CO</p>	<p>20071105</p>	
	<p>Handler Name: US POLE CO</p>		
	<p>Handler Address: 42621 2ND ST E</p>		
	<p>Handler City,State,Zip: LANCASTER, CA 93535-5122</p>		
	<p>EPA ID: CAL000326462</p>		
	<p>Contact Name: ELAINE MIRELES</p>		
	<p>Contact Address: 660 W AVE O</p>		
	<p>Contact City,State,Zip: PALMDALE, CA 93551</p>		
	<p>Contact Telephone: 661-233-2060</p>		
	<p>Contact Fax: 661-233-2006</p>		
	<p>Contact Email: ELAINEM@USALTG.COM</p>		
	<p>Contact Title: Not reported</p>		
	<p>EPA Region: 09</p>		
	<p>Land Type: Not reported</p>		
	<p>Federal Waste Generator Description: Not a generator, verified</p>		
	<p>Non-Notifier: Not reported</p>		
	<p>Biennial Report Cycle: Not reported</p>		
	<p>Accessibility: Not reported</p>		
	<p>Active Site Indicator: Handler Activities</p>		
	<p>State District Owner: Not reported</p>		
	<p>State District: Not reported</p>		
	<p>Mailing Address: 660 W AVE O</p>		
	<p>Mailing City,State,Zip: PALMDALE, CA 93551-3610</p>		
	<p>Owner Name: JOSEPH STRAUS</p>		
	<p>Owner Type: Other</p>		
	<p>Operator Name: ELAINE MIRELES</p>		
	<p>Operator Type: Other</p>		
	<p>Short-Term Generator Activity: No</p>		
	<p>Importer Activity: No</p>		
	<p>Mixed Waste Generator: No</p>		
	<p>Transporter Activity: No</p>		
	<p>Transfer Facility Activity: No</p>		
	<p>Recycler Activity with Storage: No</p>		
	<p>Small Quantity On-Site Burner Exemption: No</p>		
	<p>Smelting Melting and Refining Furnace Exemption: No</p>		
	<p>Underground Injection Control: No</p>		
	<p>Off-Site Waste Receipt: No</p>		
	<p>Universal Waste Indicator: Yes</p>		
	<p>Universal Waste Destination Facility: Yes</p>		
	<p>Federal Universal Waste: No</p>		
	<p>Active Site Fed-Reg Treatment Storage and Disposal Facility: Not reported</p>		
	<p>Active Site Converter Treatment storage and Disposal Facility: Not reported</p>		
	<p>Active Site State-Reg Treatment Storage and Disposal Facility: Not reported</p>		
	<p>Active Site State-Reg Handler: ---</p>		
	<p>Federal Facility Indicator: Not reported</p>		
	<p>Hazardous Secondary Material Indicator: N</p>		
	<p>Sub-Part K Indicator: Not reported</p>		
	<p>Commercial TSD Indicator: No</p>		
	<p>Treatment Storage and Disposal Type: Not reported</p>		
	<p>2018 GPRA Permit Baseline: Not on the Baseline</p>		
	<p>2018 GPRA Renewals Baseline: Not on the Baseline</p>		
	<p>Permit Renewals Workload Universe: Not reported</p>		

Map ID
 Direction
 Distance
 Elevation

MAP FINDINGS

Site

Database(s)

EDR ID Number
 EPA ID Number

US POLE CO (Continued)

1024818643

Permit Workload Universe:	Not reported
Permit Progress Universe:	Not reported
Post-Closure Workload Universe:	Not reported
Closure Workload Universe:	Not reported
202 GPRA Corrective Action Baseline:	No
Corrective Action Workload Universe:	No
Subject to Corrective Action Universe:	No
Non-TSDFs Where RCRA CA has Been Imposed Universe:	No
TSDFs Potentially Subject to CA Under 3004 (u)/(v) Universe:	No
TSDFs Only Subject to CA under Discretionary Auth Universe:	No
Corrective Action Priority Ranking:	No NCAPS ranking
Environmental Control Indicator:	No
Institutional Control Indicator:	No
Human Exposure Controls Indicator:	N/A
Groundwater Controls Indicator:	N/A
Operating TSDF Universe:	Not reported
Full Enforcement Universe:	Not reported
Significant Non-Complier Universe:	No
Unaddressed Significant Non-Complier Universe:	No
Addressed Significant Non-Complier Universe:	No
Significant Non-Complier With a Compliance Schedule Universe:	No
Financial Assurance Required:	Not reported
Handler Date of Last Change:	20180905
Recognized Trader-Importer:	No
Recognized Trader-Exporter:	No
Importer of Spent Lead Acid Batteries:	No
Exporter of Spent Lead Acid Batteries:	No
Recycler Activity Without Storage:	No
Manifest Broker:	No
Sub-Part P Indicator:	No

Handler - Owner Operator:

Owner/Operator Indicator:	Owner
Owner/Operator Name:	JOSEPH STRAUS
Legal Status:	Other
Date Became Current:	Not reported
Date Ended Current:	Not reported
Owner/Operator Address:	660 W AVE O
Owner/Operator City,State,Zip:	PALMDALE, CA 93551-3610
Owner/Operator Telephone:	661-233-2000
Owner/Operator Telephone Ext:	Not reported
Owner/Operator Fax:	Not reported
Owner/Operator Email:	Not reported

Owner/Operator Indicator:	Operator
Owner/Operator Name:	ELAINE MIRELES
Legal Status:	Other
Date Became Current:	Not reported
Date Ended Current:	Not reported
Owner/Operator Address:	660 W AVE O
Owner/Operator City,State,Zip:	PALMDALE, CA 93551
Owner/Operator Telephone:	661-233-2060
Owner/Operator Telephone Ext:	Not reported
Owner/Operator Fax:	Not reported
Owner/Operator Email:	Not reported

Map ID
Direction
Distance
Elevation

MAP FINDINGS

Site

Database(s)

EDR ID Number
EPA ID Number

US POLE CO (Continued)

1024818643

Historic Generators:

Receive Date: 20071105
Handler Name: US POLE CO
Federal Waste Generator Description: Not a generator, verified
State District Owner: Not reported
Large Quantity Handler of Universal Waste: No
Recognized Trader Importer: No
Recognized Trader Exporter: No
Spent Lead Acid Battery Importer: No
Spent Lead Acid Battery Exporter: No
Current Record: Yes
Non Storage Recycler Activity: Not reported
Electronic Manifest Broker: Not reported

List of NAICS Codes and Descriptions:

NAICS Code: 44419
NAICS Description: OTHER BUILDING MATERIAL DEALERS

Facility Has Received Notices of Violations:

Violations: No Violations Found

Evaluation Action Summary:

Evaluations: No Evaluations Found

14
NE
1/8-1/4
0.229 mi.
1210 ft.

ALEX T PIUOVAROFF SR
42616 E 2ND ST
LANCASTER, CA 93535

SWEEPS UST S101584909
CA FID UST N/A

Relative:
Lower

SWEEPS UST:

Name: ALEX T PIUOVAROFF SR
Address: 42616 E 2ND ST
City: LANCASTER
Status: Not reported
Comp Number: 16660
Number: Not reported
Board Of Equalization: Not reported
Referral Date: Not reported
Action Date: Not reported
Created Date: Not reported
Owner Tank Id: Not reported
SWRCB Tank Id: 19-000-016660-000001
Tank Status: Not reported
Capacity: 480
Active Date: Not reported
Tank Use: M.V. FUEL
STG: PRODUCT
Content: REG UNLEADED
Number Of Tanks: 1

CA FID UST:

Facility ID: 19016828
Regulated By: UTKNI

Map ID
 Direction
 Distance
 Elevation

MAP FINDINGS

Site

Database(s)

EDR ID Number
 EPA ID Number

ALEX T PIUOVAROFF SR (Continued)

S101584909

Regulated ID: Not reported
 Cortese Code: Not reported
 SIC Code: Not reported
 Facility Phone: 8059480364
 Mail To: Not reported
 Mailing Address: 42616 E 2ND ST
 Mailing Address 2: Not reported
 Mailing City,St,Zip: LANCASTER 93535
 Contact: Not reported
 Contact Phone: Not reported
 DUNs Number: Not reported
 NPDES Number: Not reported
 EPA ID: Not reported
 Comments: Not reported
 Status: Inactive

E15
SSE
1/8-1/4
0.234 mi.
1234 ft.

AV READY MIX
42201 DIVISION ST N
LANCASTER, CA 93534
Site 1 of 4 in cluster E

LUST **S101296590**
Cortese **N/A**
HIST CORTESE
CERS
HWTS

Relative:
Higher
Actual:
2516 ft.

LUST:
 Name: AV READY MIX
 Address: 42201 DIVISION ST N
 City,State,Zip: LANCASTER, CA 93534
 Lead Agency: LOS ANGELES COUNTY
 Case Type: LUST Cleanup Site
 Geo Track: http://geotracker.waterboards.ca.gov/profile_report.asp?global_id=T0603700292
 Global Id: T0603700292
 Latitude: 34.649675
 Longitude: -118.130868
 Status: Completed - Case Closed
 Status Date: 03/24/1994
 Case Worker: Not reported
 RB Case Number: 6B1900270T
 Local Agency: LOS ANGELES COUNTY
 File Location: Not reported
 Local Case Number: Not reported
 Potential Media Affect: Soil
 Potential Contaminants of Concern: Waste Oil / Motor / Hydraulic / Lubricating
 Site History: Not reported

LUST:
 Global Id: T0603700292
 Contact Type: Regional Board Caseworker
 Contact Name: JEHIEL CASS
 Organization Name: LAHONTAN RWQCB (REGION 6V)
 Address: 15095 Armagosa Road, Building 2, Suite 210
 City: VICTORVILLE
 Email: jehiel.cass@waterboards.ca.gov
 Phone Number: 7602412434

 Global Id: T0603700292
 Contact Type: Local Agency Caseworker
 Contact Name: Manual Regalado
 Organization Name: LOS ANGELES COUNTY
 Address: Not reported

Map ID
Direction
Distance
Elevation

MAP FINDINGS

Site

Database(s)

EDR ID Number
EPA ID Number

AV READY MIX (Continued)

S101296590

City: Palmdale
Email: mregalado@dpw.lacounty.gov
Phone Number: Not reported

LUST:

Global Id: T0603700292
Action Type: Other
Date: 11/05/1990
Action: Leak Discovery

Global Id: T0603700292
Action Type: ENFORCEMENT
Date: 01/23/1991
Action: * Historical Enforcement

Global Id: T0603700292
Action Type: Other
Date: 12/27/1990
Action: Leak Reported

Global Id: T0603700292
Action Type: Other
Date: 11/05/1990
Action: Leak Stopped

LUST:

Global Id: T0603700292
Status: Open - Case Begin Date
Status Date: 06/12/1990

Global Id: T0603700292
Status: Open - Site Assessment
Status Date: 06/12/1990

Global Id: T0603700292
Status: Open - Remediation
Status Date: 06/18/1990

Global Id: T0603700292
Status: Open - Site Assessment
Status Date: 06/18/1990

Global Id: T0603700292
Status: Open - Site Assessment
Status Date: 12/27/1990

Global Id: T0603700292
Status: Completed - Case Closed
Status Date: 03/24/1994

LUST Region 6V:

Name: AV READY MIX
Address: 42201 DIVISION ST N
City: LANCASTER
Region: 6V

Map ID
Direction
Distance
Elevation

MAP FINDINGS

Site

Database(s)

EDR ID Number
EPA ID Number

AV READY MIX (Continued)

S101296590

Case Number: 6B1900270T
Leak Record: Not reported
Report Date: 12/27/1990
Reported By Address: Not reported
Responsible Party: AV READY MIX INC
Operator: R J MURPHY
Cross Street: AVE M
Local Agency: 19000
Regional Board: 6V
Chemical: Waste Oil
Case Type: Soil only
Funding: Not reported
Enforce Type: EF
How Found: Tank Closure
How Stopped: Not reported
Cause of Leak: UNK
Leak Source: UNK
Global ID: T0603700292
Stop Date: 11/5/1990
Leak Confirm: Not reported
Submit Workplan: 12/27/1990
Prelim Assess: 6/12/1990
Pollution Char: 6/18/1990
Remed Plan: Not reported
Remed Action: 6/18/1990
Monitoring: Not reported
Close Date: 3/24/1994
Discovered: 11/5/1990
Enforce Date: 1/23/1991
Review Date: 4/23/1991
GW Qualifier: Not reported
Soil Qualifier: Not reported
MTBE class: *
Max MTBE Grnd Wtr: Not reported
Max MTBE Soil: Not reported
MTBE Counts: 0
MTBE Fuel: 0
MTBE Tested: NRQ
Organization Name: Not reported
Status: Case Closed
Contact: Not reported
Interim Action: No
Pilot Program: LUST
Lat/Long: 34.649511 / -118.130001
Staff Initials: KD
Local Agency Staff: UNK
Lead Agency: Local Agency
Summary: Not reported
Basin Number: ANTELOPE VALLEY (6-4)
Beneficial: Not reported
Priority: Not reported
UST Cleanup Fund ID: Not reported
Suspended: Not reported
Local Case Number: Not reported
Amount: Not reported
Abate Method: Not reported
Water System: Not reported

Map ID
Direction
Distance
Elevation

MAP FINDINGS

Site

Database(s)

EDR ID Number
EPA ID Number

AV READY MIX (Continued)

S101296590

Well Name: Not reported
Distance: 3147.217794
Wst Disch Reqrmt Global ID: Not reported
Wst Disch Reqrmt Name: Not reported

CORTESE:

Name: AV READY MIX
Address: 42201 DIVISION ST N
City,State,Zip: LANCASTER, CA 93534
Region: CORTESE
Envirostor Id: Not reported
Global ID: T0603700292
Site/Facility Type: LUST CLEANUP SITE
Cleanup Status: COMPLETED - CASE CLOSED
Status Date: Not reported
Site Code: Not reported
Latitude: Not reported
Longitude: Not reported
Owner: Not reported
Enf Type: Not reported
Swat R: Not reported
Flag: active
Order No: Not reported
Waste Discharge System No: Not reported
Effective Date: Not reported
Region 2: Not reported
WID Id: Not reported
Solid Waste Id No: Not reported
Waste Management Uit Name: Not reported
File Name: Active Open

HIST CORTESE:

edr_fname: AV READY MIX
edr_fadd1: 42201 DIVISION
City,State,Zip: LANCASTER, CA 93534
Region: CORTESE
Facility County Code: 19
Reg By: LTNKA
Reg Id: 6B1900270T

CERS:

Name: AV READY MIX
Address: 42201 DIVISION ST N
City,State,Zip: LANCASTER, CA 93534
Site ID: 248826
CERS ID: T0603700292
CERS Description: Leaking Underground Storage Tank Cleanup Site

Affiliation:

Affiliation Type Desc: Local Agency Caseworker
Entity Name: Manual Regalado - LOS ANGELES COUNTY
Entity Title: Not reported
Affiliation Address: Not reported
Affiliation City: Palmdale
Affiliation State: CA
Affiliation Country: Not reported

Map ID
 Direction
 Distance
 Elevation

MAP FINDINGS

Site

Database(s)

EDR ID Number
 EPA ID Number

AV READY MIX (Continued)

S101296590

Affiliation Zip: Not reported
 Affiliation Phone: ,
 Affiliation Type Desc: Regional Board Caseworker
 Entity Name: JEHIEL CASS - LAHONTAN RWQCB (REGION 6V)
 Entity Title: Not reported
 Affiliation Address: 15095 Armagosa Road, Building 2, Suite 210
 Affiliation City: VICTORVILLE
 Affiliation State: CA
 Affiliation Country: Not reported
 Affiliation Zip: Not reported
 Affiliation Phone: 7602412434,

HWTS:

Name: AV READY MIX
 Address: 42201 DIVISION
 Address 2: Not reported
 City,State,Zip: LANCASTER, CA 935340000
 EPA ID: CAL913375525
 Inactive Date: 01/01/1995
 Create Date: 12/03/1991
 Last Act Date: 07/10/2001
 Mailing Name: Not reported
 Mailing Address: P O BOX 889
 Mailing Address 2: Not reported
 Mailing City,State,Zip: LANCASTER, CA 935340000
 Owner Name: SUNCRETE MATERIALS
 Owner Address: P O BOX 889
 Owner Address 2: Not reported
 Owner City,State,Zip: LANCASTER, CA 935340000
 Contact Name: UNDELIVERABLE SURVEY 1-25-95LH
 Contact Address: --
 Contact Address 2: Not reported
 City,State,Zip: --, 99 --

E16 **A.V. READY MIX, INC.**
SSE **42201 DIVISION ST**
1/8-1/4 **LANCASTER, CA 93534**
0.234 mi.
1234 ft. **Site 2 of 4 in cluster E**

HIST UST **U001586647**
N/A

Relative: **HIST UST:**
Higher Name: A.V. READY MIX, INC.
 Address: 42201 DIVISION ST
 City,State,Zip: LANCASTER, CA 93534
 File Number: Not reported
 URL: Not reported
 Region: STATE
 Facility ID: 00000009751
 Facility Type: Other
 Other Type: MFG. CONCRETE
 Contact Name: DONALD D. FINCHER
 Telephone: 8059421471
 Owner Name: MOJAVE MILL & EQUIPMENT CO.
 Owner Address: 42201 N. DIVISION ST.
 Owner City,St,Zip: LANCASTER, CA 93534

Map ID
 Direction
 Distance
 Elevation

MAP FINDINGS

Site

Database(s)

EDR ID Number
 EPA ID Number

A.V. READY MIX, INC. (Continued)

U001586647

Total Tanks: 0003
 Tank Num: 001
 Container Num: NO.1
 Year Installed: 1966
 Tank Capacity: 00010000
 Tank Used for: PRODUCT
 Type of Fuel: DIESEL
 Container Construction Thickness: Not reported
 Leak Detection: Visual

Tank Num: 002
 Container Num: NO.2
 Year Installed: 1976
 Tank Capacity: 00000550
 Tank Used for: PRODUCT
 Type of Fuel: REGULAR
 Container Construction Thickness: Not reported
 Leak Detection: Visual

Tank Num: 003
 Container Num: NO.3
 Year Installed: Not reported
 Tank Capacity: 00001000
 Tank Used for: PRODUCT
 Type of Fuel: UNLEADED
 Container Construction Thickness: Not reported
 Leak Detection: Visual

E17
SSE
1/8-1/4
0.234 mi.
1234 ft.

A V READY MIX INC
42201 N DIVISION ST
LANCASTER, CA 93534

Site 3 of 4 in cluster E

Relative:
Higher

Actual:
2516 ft.

SWEEPS UST:
 Name: A V READY MIX INC
 Address: 42201 N DIVISION ST
 City: LANCASTER
 Status: Not reported
 Comp Number: 12998
 Number: Not reported
 Board Of Equalization: 44-009999
 Referral Date: Not reported
 Action Date: Not reported
 Created Date: Not reported
 Owner Tank Id: Not reported
 SWRCB Tank Id: 19-000-016559-000001
 Tank Status: Not reported
 Capacity: 10000
 Active Date: Not reported
 Tank Use: M.V. FUEL
 STG: PRODUCT
 Content: DIESEL
 Number Of Tanks: 3

SWEEPS UST **S102064789**
HIST UST **N/A**
CERS TANKS
EMI
HAZNET
LOS ANGELES CO. HMS
HWTS

Map ID
Direction
Distance
Elevation

MAP FINDINGS

Site

Database(s)

EDR ID Number
EPA ID Number

A V READY MIX INC (Continued)

S102064789

Name: A V READY MIX INC
Address: 42201 N DIVISION ST
City: LANCASTER
Status: Not reported
Comp Number: 12998
Number: Not reported
Board Of Equalization: 44-009999
Referral Date: Not reported
Action Date: Not reported
Created Date: Not reported
Owner Tank Id: Not reported
SWRCB Tank Id: 19-000-016559-000002
Tank Status: Not reported
Capacity: 1000
Active Date: Not reported
Tank Use: M.V. FUEL
STG: PRODUCT
Content: LEADED
Number Of Tanks: Not reported

Name: A V READY MIX INC
Address: 42201 N DIVISION ST
City: LANCASTER
Status: Not reported
Comp Number: 12998
Number: Not reported
Board Of Equalization: 44-009999
Referral Date: Not reported
Action Date: Not reported
Created Date: Not reported
Owner Tank Id: Not reported
SWRCB Tank Id: 19-000-016559-000003
Tank Status: Not reported
Capacity: 250
Active Date: Not reported
Tank Use: OIL
STG: WASTE
Content: Not reported
Number Of Tanks: Not reported

HIST UST:

Name: A V READY MIX INC
Address: 42201 N DIVISION ST
City,State,Zip: LANCASTER, CA 93534
File Number: 00028055
URL: <http://geotracker.waterboards.ca.gov/ustpdfs/pdf/00028055.pdf>
Region: Not reported
Facility ID: Not reported
Facility Type: Not reported
Other Type: Not reported
Contact Name: Not reported
Telephone: Not reported
Owner Name: Not reported
Owner Address: Not reported
Owner City,St,Zip: Not reported
Total Tanks: Not reported

Map ID
Direction
Distance
Elevation

MAP FINDINGS

Site

Database(s)

EDR ID Number
EPA ID Number

A V READY MIX INC (Continued)

S102064789

Tank Num: Not reported
Container Num: Not reported
Year Installed: Not reported
Tank Capacity: Not reported
Tank Used for: Not reported
Type of Fuel: Not reported
Container Construction Thickness: Not reported
Leak Detection: Not reported

[Click here for Geo Tracker PDF:](#)

CERS TANKS:

Name: SUNCRETE MATERIALS CO
Address: 42201 N DIVISION ST
City,State,Zip: LANCASTER, CA 93535
Site ID: 157951
CERS ID: 10291375
CERS Description: Underground Storage Tank

Violations:

Site ID: 157951
Site Name: SUNCRETE MATERIALS CO
Violation Date: 05-11-2021
Citation: 23 CCR 16 2712 - California Code of Regulations, Title 23, Chapter 16, Section(s) 2712

Violation Description: Failure to comply with any of the applicable requirements of the permit issued for the operation of the UST system.

Violation Notes: VIOLATION CREATED FOR TRACKING PURPOSES ONLY

Violation Division: Los Angeles County Department of Public Works
Violation Program: UST
Violation Source: CERS,

Site ID: 157951
Site Name: SUNCRETE MATERIALS CO
Violation Date: 04-17-2018
Citation: HSC 6.7 25298(c) - California Health and Safety Code, Chapter 6.7, Section(s) 25298(c)

Violation Description: Failure to comply with all permanent closure requirements.

Violation Notes: Not reported
Violation Division: Los Angeles County Department of Public Works
Violation Program: UST
Violation Source: CERS,

Site ID: 157951
Site Name: SUNCRETE MATERIALS CO
Violation Date: 10-04-2019
Citation: 23 CCR 16 2712 - California Code of Regulations, Title 23, Chapter 16, Section(s) 2712

Violation Description: Failure to comply with any of the applicable requirements of the permit issued for the operation of the UST system.

Violation Notes: TRACKING VIOLATION FOR ABANDONED UST REFERRED TO HQ FOR ENFORCEMENT.

Violation Division: Los Angeles County Department of Public Works
Violation Program: UST
Violation Source: CERS,

Site ID: 157951
Site Name: SUNCRETE MATERIALS CO

Map ID
Direction
Distance
Elevation

MAP FINDINGS

Site

Database(s)

EDR ID Number
EPA ID Number

A V READY MIX INC (Continued)

S102064789

Violation Date: 10-04-2019
Citation: HSC 6.7 25298(c) - California Health and Safety Code, Chapter 6.7, Section(s) 25298(c)
Violation Description: Failure to comply with all permanent closure requirements.
Violation Notes: TRACKING VIOLATION FOR ABANDONED UST REFERRED TO HQ FOR ENFORCEMENT.
Violation Division: Los Angeles County Department of Public Works
Violation Program: UST
Violation Source: CERS,

Site ID: 157951
Site Name: SUNCRETE MATERIALS CO
Violation Date: 04-17-2018
Citation: 23 CCR 16 2712 - California Code of Regulations, Title 23, Chapter 16, Section(s) 2712
Violation Description: Failure to comply with any of the applicable requirements of the permit issued for the operation of the UST system.
Violation Notes: Not reported
Violation Division: Los Angeles County Department of Public Works
Violation Program: UST
Violation Source: CERS,

Site ID: 157951
Site Name: SUNCRETE MATERIALS CO
Violation Date: 04-20-2017
Citation: 23 CCR 16 2712 - California Code of Regulations, Title 23, Chapter 16, Section(s) 2712
Violation Description: Failure to comply with any of the applicable requirements of the permit issued for the operation of the UST system.
Violation Notes: Not reported
Violation Division: Los Angeles County Department of Public Works
Violation Program: UST
Violation Source: CERS,

Site ID: 157951
Site Name: SUNCRETE MATERIALS CO
Violation Date: 04-20-2017
Citation: HSC 6.7 25298 - California Health and Safety Code, Chapter 6.7, Section(s) 25298
Violation Description: UST system was abandoned or not properly closed, or failure to comply with all permanent closure requirements.
Violation Notes: Not reported
Violation Division: Los Angeles County Department of Public Works
Violation Program: UST
Violation Source: CERS,

Evaluation:
Eval General Type: Compliance Evaluation Inspection
Eval Date: 04-17-2018
Violations Found: Yes
Eval Type: Routine done by local agency
Eval Notes: NO CHANGE. ABANDONED UST REFERRED TO HQ.
Eval Division: Los Angeles County Department of Public Works
Eval Program: UST
Eval Source: CERS,

Eval General Type: Compliance Evaluation Inspection
Eval Date: 05-11-2021

Map ID
Direction
Distance
Elevation

MAP FINDINGS

Site

Database(s)

EDR ID Number
EPA ID Number

A V READY MIX INC (Continued)

S102064789

Violations Found: Yes
Eval Type: Routine done by local agency
Eval Notes: NO CHANGE IN STATUS.1 ABANDONED UST. FILL BUCKET IS FULL OF CEMENT.
Eval Division: Los Angeles County Department of Public Works
Eval Program: UST
Eval Source: CERS,

Eval General Type: Other/Unknown
Eval Date: 09-27-2016
Violations Found: No
Eval Type: Other, not routine, done by local agency
Eval Notes: MP ENVIRONMENTAL SERVICES PUMPED 2,043GAL FROM THE UST AND THEN PLACED PLUG IN FILL RISER AND COVERED RISER/SPBK WITH CONCRETE.
Eval Division: Los Angeles County Department of Public Works
Eval Program: UST
Eval Source: CERS,

Eval General Type: Compliance Evaluation Inspection
Eval Date: 05-22-2019
Violations Found: No
Eval Type: Routine done by local agency
Eval Notes: ABANDONED TANK REMAINS. NO CHANGE IN SITE STATUS. FILL IS PLUGGED SO NOTHING CAN GET INTO TANK.
Eval Division: Los Angeles County Department of Public Works
Eval Program: UST
Eval Source: CERS,

Eval General Type: Compliance Evaluation Inspection
Eval Date: 10-04-2019
Violations Found: Yes
Eval Type: Routine done by local agency
Eval Notes: NO CHANGE IN STATUS OF OWNERSHIP OF TANKS,USTS ABANDONED/CLOSED WITHOUT A PERMIT, SITE REFERRED TO HQ FOR ENFORCEMENT
Eval Division: Los Angeles County Department of Public Works
Eval Program: UST
Eval Source: CERS,

Eval General Type: Compliance Evaluation Inspection
Eval Date: 04-20-2017
Violations Found: Yes
Eval Type: Routine done by local agency
Eval Notes: NO CHANGE. ABANDONED UST REFERRED TO HQ.
Eval Division: Los Angeles County Department of Public Works
Eval Program: UST
Eval Source: CERS,

Affiliation:
Affiliation Type Desc: CUPA District
Entity Name: Los Angeles County Fire
Entity Title: Not reported
Affiliation Address: 5825 Rickenbacker Road
Affiliation City: Commerce
Affiliation State: CA
Affiliation Country: Not reported
Affiliation Zip: 90040-3027
Affiliation Phone: (323) 890-4000,

Map ID
Direction
Distance
Elevation

MAP FINDINGS

Site

Database(s)

EDR ID Number
EPA ID Number

A V READY MIX INC (Continued)

S102064789

Affiliation Type Desc: Parent Corporation
Entity Name: SUNCRETE MATERIALS CO
Entity Title: Not reported
Affiliation Address: Not reported
Affiliation City: Not reported
Affiliation State: Not reported
Affiliation Country: Not reported
Affiliation Zip: Not reported
Affiliation Phone: ,

Affiliation Type Desc: UST Property Owner Name
Entity Name: DOMINIC MIGLIORINI
Entity Title: Not reported
Affiliation Address: Not reported
Affiliation City: Not reported
Affiliation State: Not reported
Affiliation Country: Not reported
Affiliation Zip: Not reported
Affiliation Phone: ,

Affiliation Type Desc: Facility Mailing Address
Entity Name: Mailing Address
Entity Title: Not reported
Affiliation Address: PO BOX 3329
Affiliation City: BAKERSFIELD
Affiliation State: CA
Affiliation Country: Not reported
Affiliation Zip: Not reported
Affiliation Phone: ,

Affiliation Type Desc: UST Tank Operator
Entity Name: DOMINIC MIGLIORINI
Entity Title: Not reported
Affiliation Address: Not reported
Affiliation City: Not reported
Affiliation State: Not reported
Affiliation Country: Not reported
Affiliation Zip: Not reported
Affiliation Phone: ,

Affiliation Type Desc: Legal Owner
Entity Name: DOMINIC MIGLIORINI
Entity Title: Not reported
Affiliation Address: 18458 SANTA LEONORA CIR
Affiliation City: FOUNTAIN VALLEY
Affiliation State: CA
Affiliation Country: United States
Affiliation Zip: 92708
Affiliation Phone: (714) 220-9940,

Affiliation Type Desc: UST Tank Owner
Entity Name: DOMINIC MIGLIORINI
Entity Title: Not reported
Affiliation Address: Not reported
Affiliation City: Not reported
Affiliation State: Not reported
Affiliation Country: Not reported

Map ID
Direction
Distance
Elevation

MAP FINDINGS

Site

Database(s)

EDR ID Number
EPA ID Number

A V READY MIX INC (Continued)

S102064789

Affiliation Zip: Not reported
Affiliation Phone: ,

EMI:

Name: A.V. READY MIX INC, SUNCRETE A
Address: 42201 N DIVISION ST
City,State,Zip: LANCASTER, CA 93534
Year: 1990
County Code: 19
Air Basin: MD
Facility ID: 56865
Air District Name: AV
SIC Code: 3273
Air District Name: ANTELOPE VALLEY AQMD
Community Health Air Pollution Info System: Not reported
Consolidated Emission Reporting Rule: Not reported
Total Organic Hydrocarbon Gases Tons/Yr: 1
Reactive Organic Gases Tons/Yr: 1
Carbon Monoxide Emissions Tons/Yr: 0
NOX - Oxides of Nitrogen Tons/Yr: 0
SOX - Oxides of Sulphur Tons/Yr: 0
Particulate Matter Tons/Yr: 0
Part. Matter 10 Micrometers and Smlr Tons/Yr:0

HAZNET:

Name: CHOTTO KAUR
Address: 42201 N DIVISION STREET
Address 2: Not reported
City,State,Zip: LANCASTER, CA 93535
Contact: CHOTTO KAUR
Telephone: 6612257157
Mailing Name: Not reported
Mailing Address: 42201 N DIVISION STREET

Year: 2016
Gepaid: CAC002877975
TSD EPA ID: CAT080013352
CA Waste Code: 221 - Waste oil and mixed oil
Disposal Method: H039 - Other Recovery Of Reclamation For Reuse Including Acid
Regeneration, Organics Recovery Ect
Tons: 7.752

LOS ANGELES CO. HMS:

Name: A V READY MIX INC
Address: 42201 DIVISION ST
City,State,Zip: LANCASTER, CA 935355300
Region: LA
Permit Category: T
Facility Id: 12799-012998
Facility Type: 0
Facility Status: Closed
Area: 4B
Permit Number: 00004748T
Permit Status: Closed

Map ID
Direction
Distance
Elevation

MAP FINDINGS

Site

Database(s)

EDR ID Number
EPA ID Number

A V READY MIX INC (Continued)

S102064789

Name: DOMINIC MIGLIORINI
Address: 42201 DIVISION ST
City,State,Zip: LANCASTER, CA 935355300
Region: LA
Permit Category: T
Facility Id: 12799-045676
Facility Type: 0
Facility Status: Permit
Area: 4B
Permit Number: 000533831
Permit Status: Suspended

HWTS:

Name: CHOTTO KAUR
Address: 42201 N DIVISION STREET
Address 2: Not reported
City,State,Zip: LANCASTER, CA 93535
EPA ID: CAC002877975
Inactive Date: 12/16/2016
Create Date: 09/15/2016
Last Act Date: 12/16/2016
Mailing Name: Not reported
Mailing Address: 42201 N DIVISION STREET
Mailing Address 2: Not reported
Mailing City,State,Zip: LANCASTER, CA 93535
Owner Name: CHOTTO KAUR
Owner Address: 42201 N DIVISION STREET
Owner Address 2: Not reported
Owner City,State,Zip: LANCASTER, CA 93535
Contact Name: CHOTTO KAUR
Contact Address: 42201 N DIVISION STREET
Contact Address 2: Not reported
City,State,Zip: LANCASTER, CA 93535

NAICS:

EPA ID: CAC002877975
Create Date: 2016-09-15 10:03:21.510
NAICS Code: 44719
NAICS Description: Other Gasoline Stations
Issued EPA ID Date: 2016-09-15 10:03:21.51000
Inactive Date: 2016-12-16 03:00:34.38700
Facility Name: CHOTTO KAUR
Facility Address: 42201 N DIVISION STREET
Facility Address 2: Not reported
Facility City: LANCASTER
Facility County: Not reported
Facility State: CA
Facility Zip: 93535

Map ID
Direction
Distance
Elevation

MAP FINDINGS

Site

Database(s)

EDR ID Number
EPA ID Number

E18 **SUNCRETE MATERIALS CO**
SSE **42201 N DIVISION ST**
1/8-1/4 **LANCASTER, CA 93535**
0.234 mi.
1234 ft. **Site 4 of 4 in cluster E**

UST **U004265275**
N/A

Relative:
Higher
Actual:
2516 ft.

UST:
Name: SUNCRETE MATERIALS CO
Address: 42201 N DIVISION ST
City,State,Zip: LANCASTER, CA 93535
Facility ID: LACoFA0009055
Permitting Agency: Los Angeles County Fire Department
CERSID: 10291375
Latitude: 34.64967
Longitude: -118.13087

F19 **NU-EASE INC**
NNE **42644 VALLEY LINE RD N**
1/4-1/2 **LANCASTER, CA 93534**
0.259 mi.
1368 ft. **Site 1 of 2 in cluster F**

LUST **S105033868**
Cortese **N/A**
CERS

Relative:
Lower
Actual:
2486 ft.

LUST:
Name: NU-EASE INC
Address: 42644 VALLEY LINE RD N
City,State,Zip: LANCASTER, CA 93534
Lead Agency: LOS ANGELES COUNTY
Case Type: LUST Cleanup Site
Geo Track: http://geotracker.waterboards.ca.gov/profile_report.asp?global_id=T0603700259
Global Id: T0603700259
Latitude: 34.6575046
Longitude: -118.1291289
Status: Completed - Case Closed
Status Date: 02/13/1990
Case Worker: Not reported
RB Case Number: 6B1900191T
Local Agency: LOS ANGELES COUNTY
File Location: Not reported
Local Case Number: Not reported
Potential Media Affect: Soil
Potential Contaminants of Concern: Not reported
Site History: Not reported

LUST:
Global Id: T0603700259
Contact Type: Regional Board Caseworker
Contact Name: JEHIEL CASS
Organization Name: LAHONTAN RWQCB (REGION 6V)
Address: 15095 Armagosa Road, Building 2, Suite 210
City: VICTORVILLE
Email: jehiel.cass@waterboards.ca.gov
Phone Number: 7602412434

Global Id: T0603700259
Contact Type: Local Agency Caseworker
Contact Name: Manual Regalado
Organization Name: LOS ANGELES COUNTY
Address: Not reported
City: Palmdale
Email: mregalado@dpw.lacounty.gov

Map ID
Direction
Distance
Elevation

MAP FINDINGS

Site

Database(s)

EDR ID Number
EPA ID Number

NU-EASE INC (Continued)

S105033868

Phone Number: Not reported

LUST:

Global Id: T0603700259
Action Type: Other
Date: 04/02/1990
Action: Leak Reported

LUST:

Global Id: T0603700259
Status: Completed - Case Closed
Status Date: 02/13/1990

Global Id: T0603700259
Status: Open - Case Begin Date
Status Date: 02/13/1990

LUST Region 6V:

Name: NU-EASE INC
Address: 42644 VALLEY LINE RD N
City: LANCASTER
Region: 6V
Case Number: 6B1900191T
Leak Record: 4/6/1990
Report Date: 4/2/1990
Reported By Address: Not reported
Responsible Party: MR ED KRIESEL
Operator: MR ED KRIESEL
Cross Street: Not reported
Local Agency: 19000
Regional Board: 6V
Chemical: Not reported
Case Type: Soil only
Funding: R
Enforce Type: Not reported
How Found: Not reported
How Stopped: Not reported
Cause of Leak: Not reported
Leak Source: Not reported
Global ID: T0603700259
Stop Date: Not reported
Leak Confirm: Not reported
Submit Workplan: Not reported
Prelim Assess: Not reported
Pollution Char: Not reported
Remed Plan: Not reported
Remed Action: Not reported
Monitoring: Not reported
Close Date: 2/13/1990
Discovered: Not reported
Enforce Date: Not reported
Review Date: 4/6/1990
GW Qualifier: Not reported
Soil Qualifier: Not reported
MTBE class: *

Map ID
Direction
Distance
Elevation

MAP FINDINGS

Site

Database(s)

EDR ID Number
EPA ID Number

NU-EASE INC (Continued)

S105033868

Max MTBE Grnd Wtr: Not reported
Max MTBE Soil: Not reported
MTBE Counts: 0
MTBE Fuel: 0
MTBE Tested: NRQ
Organization Name: Not reported
Status: Case Closed
Contact: Not reported
Interim Action: Not reported
Pilot Program: LUST
Lat/Long: 34.6575046 / -118.1291289
Staff Initials: KD
Local Agency Staff: UNK
Lead Agency: Local Agency
Summary: CASE CLOSED BY LOCAL AGENCY ONLY, CLOSURE PERMIT NO. 6025B, FILE NO. I-11520-4B, CONSULT = PETRO-LOCK, DON STULL
Basin Number: ANTELOPE VALLEY (6-4)
Beneficial: Not reported
Priority: Not reported
UST Cleanup Fund ID: Not reported
Suspended: Not reported
Local Case Number: Not reported
Amount: Not reported
Abate Method: Not reported
Water System: Not reported
Well Name: Not reported
Distance: 2996.701508
Wst Disch Reqrmnt Global ID: Not reported
Wst Disch Reqrmnt Name: Not reported

CORTESE:

Name: NU-EASE INC
Address: 42644 VALLEY LINE RD N
City,State,Zip: LANCASTER, CA 93534
Region: CORTESE
Envirostor Id: Not reported
Global ID: T0603700259
Site/Facility Type: LUST CLEANUP SITE
Cleanup Status: COMPLETED - CASE CLOSED
Status Date: Not reported
Site Code: Not reported
Latitude: Not reported
Longitude: Not reported
Owner: Not reported
Enf Type: Not reported
Swat R: Not reported
Flag: active
Order No: Not reported
Waste Discharge System No: Not reported
Effective Date: Not reported
Region 2: Not reported
WID Id: Not reported
Solid Waste Id No: Not reported
Waste Management Uit Name: Not reported
File Name: Active Open

Map ID
Direction
Distance
Elevation

MAP FINDINGS

Site

Database(s)

EDR ID Number
EPA ID Number

NU-EASE INC (Continued)

S105033868

CERS:

Name: NU-EASE INC
Address: 42644 VALLEY LINE RD N
City,State,Zip: LANCASTER, CA 93534
Site ID: 189873
CERS ID: T0603700259
CERS Description: Leaking Underground Storage Tank Cleanup Site

Affiliation:

Affiliation Type Desc: Local Agency Caseworker
Entity Name: Manual Regalado - LOS ANGELES COUNTY
Entity Title: Not reported
Affiliation Address: Not reported
Affiliation City: Palmdale
Affiliation State: CA
Affiliation Country: Not reported
Affiliation Zip: Not reported
Affiliation Phone: ,

Affiliation Type Desc: Regional Board Caseworker
Entity Name: JEHIEL CASS - LAHONTAN RWQCB (REGION 6V)
Entity Title: Not reported
Affiliation Address: 15095 Armagosa Road, Building 2, Suite 210
Affiliation City: VICTORVILLE
Affiliation State: CA
Affiliation Country: Not reported
Affiliation Zip: Not reported
Affiliation Phone: 7602412434,

F20
NNE
1/4-1/2
0.259 mi.
1368 ft.

NU-EASE INC
42644 VALLEY LINE
LANCASTER, CA 93534

HIST UST **U001586751**
HIST CORTESE **N/A**

Site 2 of 2 in cluster F

Relative:
Lower

HIST UST:

Name: NU-EASE INC
Address: 42644 VALLEY LINE RD
City,State,Zip: LANCASTER, CA 93534
File Number: 00026977
URL: <http://geotracker.waterboards.ca.gov/ustpdfs/pdf/00026977.pdf>
Region: STATE
Facility ID: 00000019004
Facility Type: Other
Other Type: JANITORIAL SUPPLY
Contact Name: A KRIESEL
Telephone: 8059484525
Owner Name: G KRIESEL
Owner Address: 42645 N 2ND ST E
Owner City,St,Zip: LANCASTER, CA 93534
Total Tanks: 0002

Actual:
2486 ft.

Tank Num: 001
Container Num: 900915
Year Installed: 1981
Tank Capacity: 00001000
Tank Used for: PRODUCT

Map ID
Direction
Distance
Elevation

MAP FINDINGS

Site

Database(s)

EDR ID Number
EPA ID Number

NU-EASE INC (Continued)

U001586751

Type of Fuel: UNLEADED
Container Construction Thickness: Not reported
Leak Detection: Stock Inventor

Tank Num: 002
Container Num: 42641
Year Installed: 1982
Tank Capacity: 00002900
Tank Used for: WASTE
Type of Fuel: Not reported
Container Construction Thickness: 6
Leak Detection: None

Click here for Geo Tracker PDF:

HIST CORTESE:

edr_fname: NU-EASE INC
edr_fadd1: 42644 VALLEY LINE
City,State,Zip: LANCASTER, CA 93534
Region: CORTESE
Facility County Code: 19
Reg By: LTNKA
Reg Id: 6B1900191T

**21
SSE
1/4-1/2
0.339 mi.
1789 ft.**

**UNKNOWN
42142 VALLEY LINE RD N
LANCASTER, CA 93535**

**LUST S104402908
Cortese N/A
HIST CORTESE
CERS**

**Relative:
Higher
Actual:
2518 ft.**

LUST:

Name: UNKNOWN
Address: 42142 VALLEY LINE RD N
City,State,Zip: LANCASTER, CA 93535
Lead Agency: LOS ANGELES COUNTY
Case Type: LUST Cleanup Site
Geo Track: http://geotracker.waterboards.ca.gov/profile_report.asp?global_id=T0603700240
Global Id: T0603700240
Latitude: 34.648562
Longitude: -118.127362
Status: Completed - Case Closed
Status Date: 03/12/1990
Case Worker: Not reported
RB Case Number: 6B1900143T
Local Agency: LOS ANGELES COUNTY
File Location: Not reported
Local Case Number: Not reported
Potential Media Affect: Soil
Potential Contaminants of Concern: Not reported
Site History: Not reported

LUST:

Global Id: T0603700240
Contact Type: Regional Board Caseworker
Contact Name: JEHIEL CASS
Organization Name: LAHONTAN RWQCB (REGION 6V)
Address: 15095 Armagosa Road, Building 2, Suite 210
City: VICTORVILLE

Map ID
Direction
Distance
Elevation

MAP FINDINGS

Site

Database(s)

EDR ID Number
EPA ID Number

UNKNOWN (Continued)

S104402908

Email: jehiel.cass@waterboards.ca.gov
Phone Number: 7602412434

Global Id: T0603700240
Contact Type: Local Agency Caseworker
Contact Name: Manual Regalado
Organization Name: LOS ANGELES COUNTY
Address: Not reported
City: Palmdale
Email: mregalado@dpw.lacounty.gov
Phone Number: Not reported

LUST:
Global Id: T0603700240
Action Type: Other
Date: 04/02/1990
Action: Leak Reported

LUST:
Global Id: T0603700240
Status: Completed - Case Closed
Status Date: 03/12/1990

Global Id: T0603700240
Status: Open - Case Begin Date
Status Date: 03/12/1990

LUST Region 6V:
Name: UNKNOWN
Address: 42142 VALLEY LINE RD N
City: LANCASTER
Region: 6V
Case Number: 6B1900143T
Leak Record: 4/6/1990
Report Date: 4/2/1990
Reported By Address: Not reported
Responsible Party: GARY INGLETT
Operator: GARY INGLETT
Cross Street: Not reported
Local Agency: 19000
Regional Board: 6V
Chemical: Not reported
Case Type: Soil only
Funding: R
Enforce Type: Not reported
How Found: Not reported
How Stopped: Not reported
Cause of Leak: Not reported
Leak Source: Not reported
Global ID: T0603700240
Stop Date: Not reported
Leak Confirm: Not reported
Submit Workplan: Not reported
Prelim Assess: Not reported
Pollution Char: Not reported

Map ID
Direction
Distance
Elevation

MAP FINDINGS

Site

Database(s)

EDR ID Number
EPA ID Number

UNKNOWN (Continued)

S104402908

Remed Plan: Not reported
Remed Action: Not reported
Monitoring: Not reported
Close Date: 3/12/1990
Discovered: Not reported
Enforce Date: Not reported
Review Date: 4/6/1990
GW Qualifier: Not reported
Soil Qualifier: Not reported
MTBE class: *
Max MTBE Grnd Wtr: Not reported
Max MTBE Soil: Not reported
MTBE Counts: 0
MTBE Fuel: 0
MTBE Tested: NRQ
Organization Name: Not reported
Status: Case Closed
Contact: Not reported
Interim Action: Not reported
Pilot Program: LUST
Lat/Long: 34.649402 / -118.1279689
Staff Initials: KD
Local Agency Staff: UNK
Lead Agency: Local Agency
Summary: CLOSURE BY LA CO. ONLY, CLOSURE PERMIT NO. 5276B, FILE NO. I-14725-4A
Basin Number: ANTELOPE VALLEY (6-4)
Beneficial: Not reported
Priority: Not reported
UST Cleanup Fund ID: Not reported
Suspended: Not reported
Local Case Number: Not reported
Amount: Not reported
Abate Method: Not reported
Water System: Not reported
Well Name: Not reported
Distance: 2633.617825
Wst Disch Reqrmnt Global ID: Not reported
Wst Disch Reqrmnt Name: Not reported

CORTESE:

Name: UNKNOWN
Address: 42142 VALLEY LINE RD N
City,State,Zip: LANCASTER, CA 93535
Region: CORTESE
Envirostor Id: Not reported
Global ID: T0603700240
Site/Facility Type: LUST CLEANUP SITE
Cleanup Status: COMPLETED - CASE CLOSED
Status Date: Not reported
Site Code: Not reported
Latitude: Not reported
Longitude: Not reported
Owner: Not reported
Enf Type: Not reported
Swat R: Not reported
Flag: active
Order No: Not reported

Map ID
Direction
Distance
Elevation

MAP FINDINGS

Site

Database(s)

EDR ID Number
EPA ID Number

UNKNOWN (Continued)

S104402908

Waste Discharge System No: Not reported
Effective Date: Not reported
Region 2: Not reported
WID Id: Not reported
Solid Waste Id No: Not reported
Waste Management Unit Name: Not reported
File Name: Active Open

HIST CORTESE:

edr_fname: UNKNOWN
edr_fadd1: 42142 VALLEY LINE
City,State,Zip: LANCASTER, CA
Region: CORTESE
Facility County Code: 19
Reg By: LTNKA
Reg Id: 6B1900143T

CERS:

Name: UNKNOWN
Address: 42142 VALLEY LINE RD N
City,State,Zip: LANCASTER, CA 93535
Site ID: 213947
CERS ID: T0603700240
CERS Description: Leaking Underground Storage Tank Cleanup Site

Affiliation:

Affiliation Type Desc: Local Agency Caseworker
Entity Name: Manual Regalado - LOS ANGELES COUNTY
Entity Title: Not reported
Affiliation Address: Not reported
Affiliation City: Palmdale
Affiliation State: CA
Affiliation Country: Not reported
Affiliation Zip: Not reported
Affiliation Phone: ,

Affiliation Type Desc: Regional Board Caseworker
Entity Name: JEHIEL CASS - LAHONTAN RWQCB (REGION 6V)
Entity Title: Not reported
Affiliation Address: 15095 Armagosa Road, Building 2, Suite 210
Affiliation City: VICTORVILLE
Affiliation State: CA
Affiliation Country: Not reported
Affiliation Zip: Not reported
Affiliation Phone: 7602412434,

22
NNW
1/4-1/2
0.391 mi.
2065 ft.

UNITED PARCEL SERVICE
290 W AVENUE L
LANCASTER, CA 93534

Relative:
Lower

Actual:
2481 ft.

LUST:

LUST 1000399427
SWEEPS UST N/A
HIST UST
CA FID UST
Cortese
LOS ANGELES CO. HMS
WDS
CERS

Map ID
Direction
Distance
Elevation

MAP FINDINGS

Site

Database(s)

EDR ID Number
EPA ID Number

UNITED PARCEL SERVICE (Continued)

1000399427

Name: UNITED PARCEL SERVICE
Address: 290 W AVENUE L
City,State,Zip: LANCASTER, CA 93534
Lead Agency: LOS ANGELES COUNTY
Case Type: LUST Cleanup Site
Geo Track: http://geotracker.waterboards.ca.gov/profile_report.asp?global_id=T10000003000
Global Id: T10000003000
Latitude: 34.6599517191922
Longitude: -118.134572803974
Status: Completed - Case Closed
Status Date: 04/28/2011
Case Worker: PGT
RB Case Number: Not reported
Local Agency: LOS ANGELES COUNTY
File Location: Local Agency
Local Case Number: 011786-011849
Potential Media Affect: Soil
Potential Contaminants of Concern: Diesel
Site History: Not reported

LUST:

Global Id: T10000003000
Contact Type: Local Agency Caseworker
Contact Name: PHILLIP GHARIBIANS-TABRIZI
Organization Name: LOS ANGELES COUNTY
Address: 900 S. FREMONT AVE.
City: ALHAMBRA
Email: pgharibians@dpw.lacounty.gov
Phone Number: Not reported

LUST:

Global Id: T10000003000
Action Type: Other
Date: 04/19/2010
Action: Leak Reported

Global Id: T10000003000
Action Type: Other
Date: 04/19/2010
Action: Leak Stopped

Global Id: T10000003000
Action Type: ENFORCEMENT
Date: 04/26/2011
Action: Closure/No Further Action Letter

Global Id: T10000003000
Action Type: Other
Date: 04/19/2010
Action: Leak Discovery

LUST:

Global Id: T10000003000
Status: Open - Case Begin Date
Status Date: 04/19/2010

Global Id: T10000003000

Map ID
Direction
Distance
Elevation

MAP FINDINGS

Site

Database(s)

EDR ID Number
EPA ID Number

UNITED PARCEL SERVICE (Continued)

1000399427

Status: Completed - Case Closed
Status Date: 04/28/2011

Global Id: T10000003000
Status: Open - Assessment & Interim Remedial Action
Status Date: 04/28/2011

SWEEPS UST:

Name: UNITED PARCEL SERVICE
Address: 290 W AVENUE L
City: LANCASTER
Status: Active
Comp Number: 11849
Number: 1
Board Of Equalization: 44-009521
Referral Date: 01-03-91
Action Date: 01-03-91
Created Date: 06-30-89
Owner Tank Id: Not reported
SWRCB Tank Id: 19-000-011849-000001
Tank Status: A
Capacity: 10000
Active Date: 01-18-91
Tank Use: M.V. FUEL
STG: P
Content: REG UNLEADED
Number Of Tanks: 1

HIST UST:

Name: LANCASTER CENTER
Address: 290 W AVE L
City,State,Zip: LANCASTER, CA 93534
File Number: 0002840D
URL: <http://geotracker.waterboards.ca.gov/ustpdfs/pdf/0002840D.pdf>
Region: Not reported
Facility ID: Not reported
Facility Type: Not reported
Other Type: Not reported
Contact Name: Not reported
Telephone: Not reported
Owner Name: Not reported
Owner Address: Not reported
Owner City,St,Zip: Not reported
Total Tanks: Not reported

Tank Num: Not reported
Container Num: Not reported
Year Installed: Not reported
Tank Capacity: Not reported
Tank Used for: Not reported
Type of Fuel: Not reported
Container Construction Thickness: Not reported
Leak Detection: Not reported

Map ID
Direction
Distance
Elevation

MAP FINDINGS

Site

Database(s)

EDR ID Number
EPA ID Number

UNITED PARCEL SERVICE (Continued)

1000399427

[Click here for Geo Tracker PDF:](#)

CA FID UST:

Facility ID: 19023670
Regulated By: UTNKA
Regulated ID: 00041365
Cortese Code: Not reported
SIC Code: Not reported
Facility Phone: 8059428426
Mail To: Not reported
Mailing Address: 290 W AVE L
Mailing Address 2: Not reported
Mailing City,St,Zip: LANCASTER 93534
Contact: Not reported
Contact Phone: Not reported
DUNs Number: Not reported
NPDES Number: Not reported
EPA ID: Not reported
Comments: Not reported
Status: Active

CORTESE:

Name: UNITED PARCEL SERVICE
Address: 290 W AVENUE L
City,State,Zip: LANCASTER, CA 93534
Region: CORTESE
Envirostor Id: Not reported
Global ID: T10000003000
Site/Facility Type: LUST CLEANUP SITE
Cleanup Status: COMPLETED - CASE CLOSED
Status Date: Not reported
Site Code: Not reported
Latitude: Not reported
Longitude: Not reported
Owner: Not reported
Enf Type: Not reported
Swat R: Not reported
Flag: active
Order No: Not reported
Waste Discharge System No: Not reported
Effective Date: Not reported
Region 2: Not reported
WID Id: Not reported
Solid Waste Id No: Not reported
Waste Management Uit Name: Not reported
File Name: Active Open

LOS ANGELES CO. HMS:

Name: UNITED PARCEL SERVICE INC
Address: 290 W AVENUE L
City,State,Zip: LANCASTER, CA 935347109
Region: LA
Permit Category: T
Facility Id: 11786-011849
Facility Type: 0
Facility Status: Permit

Map ID
Direction
Distance
Elevation

MAP FINDINGS

Site

Database(s)

EDR ID Number
EPA ID Number

UNITED PARCEL SERVICE (Continued)

1000399427

Area: 4B
Permit Number: 00003412T
Permit Status: Permit

WDS:

Name: UNITED PARCEL SER
Address: 290 W Avenue L
City: LANCASTER
Facility ID: South Lahontan 19I018198
Facility Type: Industrial - Facility that treats and/or disposes of liquid or semisolid wastes from any servicing, producing, manufacturing or processing operation of whatever nature, including mining, gravel washing, geothermal operations, air conditioning, ship building and repairing, oil production, storage and disposal operations, water pumping.
Facility Status: Active - Any facility with a continuous or seasonal discharge that is under Waste Discharge Requirements.
NPDES Number: CAS000001 The 1st 2 characters designate the state. The remaining 7 are assigned by the Regional Board
Subregion: 0
Facility Telephone: Not reported
Facility Contact: Barbara Boliver
Agency Name: UNITED PARCEL SER
Agency Address: 1201 W Olympic Blvd
Agency City,St,Zip: Los Angeles 900153905
Agency Contact: MANAGER DISTRICT
Agency Telephone: 2136121890
Agency Type: Private
SIC Code: 0
SIC Code 2: Not reported
Primary Waste Type: Not reported
Primary Waste: Not reported
Waste Type2: Not reported
Waste2: Not reported
Primary Waste Type: Not reported
Secondary Waste: Not reported
Secondary Waste Type: Not reported
Design Flow: 0
Baseline Flow: 0
Reclamation: Not reported
POTW: Not reported
Treat To Water: Minor Threat to Water Quality. A violation of a regional board order should cause a relatively minor impairment of beneficial uses compared to a major or minor threat. Not: All nurds without a TTWQ will be considered a minor threat to water quality unless coded at a higher Level. A Zero (0) may be used to code those NURDS that are found to represent no threat to water quality.
Complexity: Category C - Facilities having no waste treatment systems, such as cooling water dischargers or those who must comply through best management practices, facilities with passive waste treatment and disposal systems, such as septic systems with subsurface disposal, or dischargers having waste storage systems with land disposal such as dairy waste ponds.

CERS:

Name: UNITED PARCEL SERVICE

Map ID
Direction
Distance
Elevation

MAP FINDINGS

Site

Database(s)

EDR ID Number
EPA ID Number

UNITED PARCEL SERVICE (Continued)

1000399427

Address: 290 W AVENUE L
City,State,Zip: LANCASTER, CA 93534
Site ID: 210271
CERS ID: T10000003000
CERS Description: Leaking Underground Storage Tank Cleanup Site

Affiliation:
Affiliation Type Desc: Local Agency Caseworker
Entity Name: PHILLIP GHARIBIANS-TABRIZI - LOS ANGELES COUNTY
Entity Title: Not reported
Affiliation Address: 900 S. FREMONT AVE.
Affiliation City: ALHAMBRA
Affiliation State: CA
Affiliation Country: Not reported
Affiliation Zip: Not reported
Affiliation Phone: ,

23
West
1/4-1/2
0.463 mi.
2442 ft.

ANTELOPE VALLEY SCHOOLS TRANS
670 AVE L8 W
LANCASTER, CA 93535

LUST S104402941
Cortese N/A
CERS

Relative:
Lower
Actual:
2499 ft.

LUST:
Name: ANTELOPE VALLEY SCHOOLS TRANS
Address: 670 AVE L8 W
City,State,Zip: LANCASTER, CA 93535
Lead Agency: LAHONTAN RWQCB (REGION 6V)
Case Type: LUST Cleanup Site
Geo Track: http://geotracker.waterboards.ca.gov/profile_report.asp?global_id=T0603700333
Global Id: T0603700333
Latitude: 34.651167
Longitude: -118.142643
Status: Completed - Case Closed
Status Date: 09/22/1996
Case Worker: Not reported
RB Case Number: 6B1900475T
Local Agency: LOS ANGELES COUNTY
File Location: Not reported
Local Case Number: 1234
Potential Media Affect: Soil
Potential Contaminants of Concern: Gasoline
Site History: Not reported

LUST:
Global Id: T0603700333
Contact Type: Local Agency Caseworker
Contact Name: KATTYA BATRES RINZE
Organization Name: LOS ANGELES COUNTY
Address: 900 SOUTH FREMONT AVE
City: ALHAMBRA
Email: gbatres@dpw.lacounty.gov
Phone Number: Not reported

LUST:
Global Id: T0603700333
Action Type: ENFORCEMENT

Map ID
Direction
Distance
Elevation

MAP FINDINGS

Site

Database(s)

EDR ID Number
EPA ID Number

ANTELOPE VALLEY SCHOOLS TRANS (Continued)

S104402941

Date: 05/02/1994
Action: * Historical Enforcement

Global Id: T0603700333
Action Type: ENFORCEMENT
Date: 01/30/2015
Action: Closure/No Further Action Letter

Global Id: T0603700333
Action Type: Other
Date: 04/05/1993
Action: Leak Discovery

Global Id: T0603700333
Action Type: Other
Date: 05/06/1993
Action: Leak Reported

Global Id: T0603700333
Action Type: Other
Date: 04/05/1993
Action: Leak Stopped

LUST:

Global Id: T0603700333
Status: Open - Case Begin Date
Status Date: 02/02/1993

Global Id: T0603700333
Status: Open - Site Assessment
Status Date: 02/02/1993

Global Id: T0603700333
Status: Open - Site Assessment
Status Date: 06/15/1993

Global Id: T0603700333
Status: Completed - Case Closed
Status Date: 09/22/1996

LUST Region 6V:

Name: ANTELOPE VALLEY SCHOOLS TRANS
Address: 670 AVE L8 W
City: LANCASTER
Region: 6V
Case Number: 6B1900475T
Leak Record: 6/22/1993
Report Date: 5/6/1993
Reported By Address: Not reported
Responsible Party: ANTELOPE VALLEY SCHOOLS TRANS
Operator: Not reported
Cross Street: Not reported
Local Agency: 19000
Regional Board: 6V
Chemical: Gasoline

Map ID
Direction
Distance
Elevation

MAP FINDINGS

Site

Database(s)

EDR ID Number
EPA ID Number

ANTELOPE VALLEY SCHOOLS TRANS (Continued)

S104402941

Case Type: Soil only
Funding: F
Enforce Type: EF
How Found: OM
How Stopped: Not reported
Cause of Leak: UNK
Leak Source: Piping
Global ID: T0603700333
Stop Date: 4/5/1993
Leak Confirm: 6/15/1993
Submit Workplan: Not reported
Prelim Assess: 2/2/1993
Pollution Char: Not reported
Remed Plan: Not reported
Remed Action: Not reported
Monitoring: Not reported
Close Date: 9/22/1996
Discovered: 4/5/1993
Enforce Date: 5/2/1994
Review Date: 12/22/2000
GW Qualifier: Not reported
Soil Qualifier: Not reported
MTBE class: *
Max MTBE Grnd Wtr: Not reported
Max MTBE Soil: Not reported
MTBE Counts: 0
MTBE Fuel: 1
MTBE Tested: NT
Organization Name: Not reported
Status: Case Closed
Contact: Not reported
Interim Action: No
Pilot Program: LUST
Lat/Long: 34.68193 / -118
Staff Initials: DMV
Local Agency Staff: UNK
Lead Agency: Regional Board
Summary: ON 2-2-93 A DIESEL DELIVERY PIELINE WAS EXCAVATED TO MAKE WAYFOR A NEW METHANOL PIPELINE. SOIL COLLECTED/ANALYZED.RESULTS=840PPM TPHD & 0.006 PPM TOLUENE.12-94 SITE CHARAC COMPLETE.RESULTS ND TPHD & BTEX. GW NOT AFFECTED.
Basin Number: ANTELOPE VALLEY (6-4
Beneficial: Not reported
Priority: Not reported
UST Cleanup Fund ID: Not reported
Suspended: Not reported
Local Case Number: Not reported
Amount: Not reported
Abate Method: Excavate and Dispose - remove contaminated soil and dispose in approved site
Water System: Not reported
Well Name: Not reported
Distance: 854.827727
Wst Disch Reqrmt Global ID: Not reported
Wst Disch Reqrmt Name: Not reported

Map ID
Direction
Distance
Elevation

MAP FINDINGS

Site

Database(s)

EDR ID Number
EPA ID Number

ANTELOPE VALLEY SCHOOLS TRANS (Continued)

S104402941

CORTESE:

Name: ANTELOPE VALLEY SCHOOLS TRANS
Address: 670 AVE L8 W
City,State,Zip: LANCASTER, CA 93535
Region: CORTESE
Envirostor Id: Not reported
Global ID: T0603700333
Site/Facility Type: LUST CLEANUP SITE
Cleanup Status: COMPLETED - CASE CLOSED
Status Date: Not reported
Site Code: Not reported
Latitude: Not reported
Longitude: Not reported
Owner: Not reported
Enf Type: Not reported
Swat R: Not reported
Flag: active
Order No: Not reported
Waste Discharge System No: Not reported
Effective Date: Not reported
Region 2: Not reported
WID Id: Not reported
Solid Waste Id No: Not reported
Waste Management Uit Name: Not reported
File Name: Active Open

CERS:

Name: ANTELOPE VALLEY SCHOOLS TRANS
Address: 670 AVE L8 W
City,State,Zip: LANCASTER, CA 93535
Site ID: 193578
CERS ID: T0603700333
CERS Description: Leaking Underground Storage Tank Cleanup Site

Affiliation:

Affiliation Type Desc: Local Agency Caseworker
Entity Name: KATTYA BATRES RINZE - LOS ANGELES COUNTY
Entity Title: Not reported
Affiliation Address: 900 SOUTH FREMONT AVE
Affiliation City: ALHAMBRA
Affiliation State: CA
Affiliation Country: Not reported
Affiliation Zip: Not reported
Affiliation Phone: ,

24
SSW
1/2-1
0.576 mi.
3042 ft.

THE BOEING COMPANY - AFP42
1500 EAST AVENUE M
PALMDALE, CA 93550

RCRA-LQG 1000273244
HIST UST CA1570090075
HWP
CERS

Relative:
Higher
Actual:
2534 ft.

RCRA-LQG:
Date Form Received by Agency: 20180130
Handler Name: THE BOEING COMPANY - AFP42
Handler Address: 1500 EAST AVENUE M
PALMDALE, CA 93550-0000

Map ID
 Direction
 Distance
 Elevation

MAP FINDINGS

Site

Database(s)

EDR ID Number
 EPA ID Number

THE BOEING COMPANY - AFP42 (Continued)

1000273244

EPA ID:	CA1570090075
Contact Name:	MARTIN K MAXWELL
Contact Address:	EAST AVENUE M
Contact City,State,Zip:	PALMDALE, CA 93550
Contact Telephone:	661-265-2181
Contact Fax:	Not reported
Contact Email:	MARTIN.K.MAXWELL@BOEING.COM
Contact Title:	ENVIRONMENTAL SCIENTIST
EPA Region:	09
Land Type:	Federal
Federal Waste Generator Description:	Large Quantity Generator
Non-Notifier:	Not reported
Biennial Report Cycle:	2017
Accessibility:	Not reported
Active Site Indicator:	Handler Activities
State District Owner:	Not reported
State District:	Not reported
Mailing Address:	EAST AVENUE M
Mailing City,State,Zip:	PALMDALE, CA 93550
Owner Name:	US DEPARTMENT OF THE AIR FORCE
Owner Type:	Federal
Operator Name:	THE BOEING COMPANY
Operator Type:	Private
Short-Term Generator Activity:	No
Importer Activity:	No
Mixed Waste Generator:	No
Transporter Activity:	No
Transfer Facility Activity:	No
Recycler Activity with Storage:	No
Small Quantity On-Site Burner Exemption:	No
Smelting Melting and Refining Furnace Exemption:	No
Underground Injection Control:	No
Off-Site Waste Receipt:	No
Universal Waste Indicator:	No
Universal Waste Destination Facility:	No
Federal Universal Waste:	No
Active Site Fed-Reg Treatment Storage and Disposal Facility:	Not reported
Active Site Converter Treatment storage and Disposal Facility:	Not reported
Active Site State-Reg Treatment Storage and Disposal Facility:	Not reported
Active Site State-Reg Handler:	---
Federal Facility Indicator:	The land is federally-owned, The site is federally-owned
Hazardous Secondary Material Indicator:	NN
Sub-Part K Indicator:	Not reported
Commercial TSD Indicator:	No
Treatment Storage and Disposal Type:	Not reported
2018 GPRA Permit Baseline:	Not on the Baseline
2018 GPRA Renewals Baseline:	Not on the Baseline
Permit Renewals Workload Universe:	Not reported
Permit Workload Universe:	Not reported
Permit Progress Universe:	Not reported
Post-Closure Workload Universe:	Not reported
Closure Workload Universe:	Not reported
202 GPRA Corrective Action Baseline:	No
Corrective Action Workload Universe:	No
Subject to Corrective Action Universe:	No
Non-TSDs Where RCRA CA has Been Imposed Universe:	No
TSDs Potentially Subject to CA Under 3004 (u)/(v) Universe:	No

Map ID
Direction
Distance
Elevation

MAP FINDINGS

Site

Database(s)

EDR ID Number
EPA ID Number

THE BOEING COMPANY - AFP42 (Continued)

1000273244

TSDFs Only Subject to CA under Discretionary Auth Universe:	No
Corrective Action Priority Ranking:	No NCAPS ranking
Environmental Control Indicator:	No
Institutional Control Indicator:	No
Human Exposure Controls Indicator:	N/A
Groundwater Controls Indicator:	N/A
Operating TSDF Universe:	Not reported
Full Enforcement Universe:	Not reported
Significant Non-Complier Universe:	No
Unaddressed Significant Non-Complier Universe:	No
Addressed Significant Non-Complier Universe:	No
Significant Non-Complier With a Compliance Schedule Universe:	No
Financial Assurance Required:	Not reported
Handler Date of Last Change:	20181126
Recognized Trader-Importer:	No
Recognized Trader-Exporter:	No
Importer of Spent Lead Acid Batteries:	No
Exporter of Spent Lead Acid Batteries:	No
Recycler Activity Without Storage:	No
Manifest Broker:	No
Sub-Part P Indicator:	No

Biennial: List of Years

Year: 2017

[Click Here for Biennial Reporting System Data:](#)

Year: 2015

[Click Here for Biennial Reporting System Data:](#)

Year: 2011

[Click Here for Biennial Reporting System Data:](#)

Year: 2009

[Click Here for Biennial Reporting System Data:](#)

Year: 2007

[Click Here for Biennial Reporting System Data:](#)

Year: 2005

[Click Here for Biennial Reporting System Data:](#)

Year: 2003

[Click Here for Biennial Reporting System Data:](#)

Year: 2001

[Click Here for Biennial Reporting System Data:](#)

Hazardous Waste Summary:

Waste Code: D000

Waste Description: Not Defined

Waste Code: D001

Waste Description: IGNITABLE WASTE

Waste Code: D002

Map ID
Direction
Distance
Elevation

MAP FINDINGS

Site

Database(s)

EDR ID Number
EPA ID Number

THE BOEING COMPANY - AFP42 (Continued)

1000273244

Waste Description:	CORROSIVE WASTE
Waste Code:	D003
Waste Description:	REACTIVE WASTE
Waste Code:	D004
Waste Description:	ARSENIC
Waste Code:	D005
Waste Description:	BARIUM
Waste Code:	D006
Waste Description:	CADMIUM
Waste Code:	D007
Waste Description:	CHROMIUM
Waste Code:	D008
Waste Description:	LEAD
Waste Code:	D009
Waste Description:	MERCURY
Waste Code:	D010
Waste Description:	SELENIUM
Waste Code:	D011
Waste Description:	SILVER
Waste Code:	D018
Waste Description:	BENZENE
Waste Code:	D022
Waste Description:	CHLOROFORM
Waste Code:	D035
Waste Description:	METHYL ETHYL KETONE
Waste Code:	D036
Waste Description:	NITROBENZENE
Waste Code:	D039
Waste Description:	TETRACHLOROETHYLENE
Waste Code:	F001
Waste Description:	THE FOLLOWING SPENT HALOGENATED SOLVENTS USED IN DEGREASING: TETRACHLOROETHYLENE, TRICHLOROETHYLENE, METHYLENE CHLORIDE, 1,1,1-TRICHLOROETHANE, CARBON TETRACHLORIDE AND CHLORINATED FLUOROCARBONS; ALL SPENT SOLVENT MIXTURES/BLENDS USED IN DEGREASING CONTAINING, BEFORE USE, A TOTAL OF TEN PERCENT OR MORE (BY VOLUME) OF ONE OR MORE OF THE ABOVE HALOGENATED SOLVENTS OR THOSE SOLVENTS LISTED IN F002, F004, AND F005; AND STILL BOTTOMS FROM THE RECOVERY OF THESE SPENT SOLVENTS AND SPENT SOLVENT MIXTURES.
Waste Code:	F002
Waste Description:	THE FOLLOWING SPENT HALOGENATED SOLVENTS: TETRACHLOROETHYLENE, METHYLENE CHLORIDE, TRICHLOROETHYLENE, 1,1,1-TRICHLOROETHANE,

Map ID
Direction
Distance
Elevation

MAP FINDINGS

Site

Database(s)

EDR ID Number
EPA ID Number

THE BOEING COMPANY - AFP42 (Continued)

1000273244

CHLOROBENZENE, 1,1,2-TRICHLORO-1,2,2-TRIFLUOROETHANE, ORTHO-DICHLOROBENZENE, TRICHLOROFLUOROMETHANE, AND 1,1,2, TRICHLOROETHANE; ALL SPENT SOLVENT MIXTURES/BLENDS CONTAINING, BEFORE USE, A TOTAL OF TEN PERCENT OR MORE (BY VOLUME) OF ONE OR MORE OF THE ABOVE HALOGENATED SOLVENTS OR THOSE SOLVENTS LISTED IN F001, F004, AND F005; AND STILL BOTTOMS FROM THE RECOVERY OF THESE SPENT SOLVENTS AND SPENT SOLVENT MIXTURES.

Waste Code: F003

Waste Description: THE FOLLOWING SPENT NONHALOGENATED SOLVENTS: XYLENE, ACETONE, ETHYL ACETATE, ETHYL BENZENE, ETHYL ETHER, METHYL ISOBUTYL KETONE, N-BUTYL ALCOHOL, CYCLOHEXANONE, AND METHANOL; ALL SPENT SOLVENT MIXTURES/BLENDS CONTAINING, BEFORE USE, ONLY THE ABOVE SPENT NONHALOGENATED SOLVENTS; AND ALL SPENT SOLVENT MIXTURES/BLENDS CONTAINING, BEFORE USE, ONE OR MORE OF THE ABOVE NONHALOGENATED SOLVENTS, AND A TOTAL OF TEN PERCENT OR MORE (BY VOLUME) OF ONE OR MORE OF THOSE SOLVENTS LISTED IN F001, F002, F004, AND F005; AND STILL BOTTOMS FROM THE RECOVERY OF THESE SPENT SOLVENTS AND SPENT SOLVENT MIXTURES.

Waste Code: F005

Waste Description: THE FOLLOWING SPENT NONHALOGENATED SOLVENTS: TOLUENE, METHYL ETHYL KETONE, CARBON DISULFIDE, ISOBUTANOL, PYRIDINE, BENZENE, 2-ETHOXYETHANOL, AND 2-NITROPROPANE; ALL SPENT SOLVENT MIXTURES/BLENDS CONTAINING, BEFORE USE, A TOTAL OF TEN PERCENT OR MORE (BY VOLUME) OF ONE OR MORE OF THE ABOVE NONHALOGENATED SOLVENTS OR THOSE SOLVENTS LISTED IN F001, F002, OR F004; AND STILL BOTTOMS FROM THE RECOVERY OF THESE SPENT SOLVENTS AND SPENT SOLVENT MIXTURES.

Waste Code: F019

Waste Description: WASTEWATER TREATMENT SLUDGES FROM THE CHEMICAL CONVERSION COATING OF ALUMINUM, EXCEPT FROM ZIRCONIUM PHOSPHATING IN ALUMINUM CAN WASHING WHEN SUCH PHOSPHATING IS AN EXCLUSIVE CONVERSION COATING PROCESS.

Waste Code: U002

Waste Description: 2-PROPANONE (I) (OR) ACETONE (I)

Waste Code: U077

Waste Description: ETHANE, 1,2-DICHLORO- (OR) ETHYLENE DICHLORIDE

Waste Code: U080

Waste Description: METHANE, DICHLORO- (OR) METHYLENE CHLORIDE

Waste Code: U154

Waste Description: METHANOL (I) (OR) METHYL ALCOHOL (I)

Waste Code: U161

Waste Description: 4-METHYL-2-PENTANONE (I) (OR) METHYL ISOBUTYL KETONE (I) (OR) PENTANOL, 4-METHYL-

Waste Code: U196

Waste Description: PYRIDINE

Waste Code: U211

Waste Description: CARBON TETRACHLORIDE (OR) METHANE, TETRACHLORO-

Waste Code: U223

Map ID
Direction
Distance
Elevation

MAP FINDINGS

Site

Database(s)

EDR ID Number
EPA ID Number

THE BOEING COMPANY - AFP42 (Continued)

1000273244

Waste Description: BENZENE, 1,3-DIISOCYANATOMETHYL- (R,T) (OR) TOLUENE DIISOCYANATE (R,T)

Waste Code: U226

Waste Description: ETHANE, 1,1,1-TRICHLORO- (OR) METHYL CHLOROFORM

Handler - Owner Operator:

Owner/Operator Indicator: Operator
Owner/Operator Name: THE BOEING COMPANY
Legal Status: Private
Date Became Current: 19830101
Date Ended Current: Not reported
Owner/Operator Address: Not reported
Owner/Operator City,State,Zip: Not reported
Owner/Operator Telephone: Not reported
Owner/Operator Telephone Ext: Not reported
Owner/Operator Fax: Not reported
Owner/Operator Email: Not reported

Owner/Operator Indicator: Owner
Owner/Operator Name: US DEPARTMENT OF THE AIR FORCE
Legal Status: Federal
Date Became Current: 19500101
Date Ended Current: Not reported
Owner/Operator Address: 1801 10TH STREET
Owner/Operator City,State,Zip: WRIGHT PATTERSON AFB, CA 93725
Owner/Operator Telephone: Not reported
Owner/Operator Telephone Ext: Not reported
Owner/Operator Fax: Not reported
Owner/Operator Email: Not reported

Owner/Operator Indicator: Operator
Owner/Operator Name: THE BOEING COMPANY
Legal Status: Private
Date Became Current: 19830101
Date Ended Current: Not reported
Owner/Operator Address: 1500 EAST AVENUE M/C 841-PL01
Owner/Operator City,State,Zip: PALMDALE, CA 93550
Owner/Operator Telephone: Not reported
Owner/Operator Telephone Ext: Not reported
Owner/Operator Fax: Not reported
Owner/Operator Email: Not reported

Owner/Operator Indicator: Owner
Owner/Operator Name: US DEPARTMENT OF THE AIR FORCE
Legal Status: Federal
Date Became Current: 19500101
Date Ended Current: Not reported
Owner/Operator Address: 1801 10TH STREET
Owner/Operator City,State,Zip: WRIGHT PATTERSON AFB, OH 45433
Owner/Operator Telephone: 937-255-3316
Owner/Operator Telephone Ext: Not reported
Owner/Operator Fax: Not reported
Owner/Operator Email: Not reported

Owner/Operator Indicator: Operator
Owner/Operator Name: THE BOEING COMPANY
Legal Status: Private

Map ID
Direction
Distance
Elevation

MAP FINDINGS

Site

Database(s)

EDR ID Number
EPA ID Number

THE BOEING COMPANY - AFP42 (Continued)

1000273244

Date Became Current:	19830101
Date Ended Current:	Not reported
Owner/Operator Address:	100 N. RIVERSIDE
Owner/Operator City,State,Zip:	CHICAGO, IL 60606
Owner/Operator Telephone:	Not reported
Owner/Operator Telephone Ext:	Not reported
Owner/Operator Fax:	Not reported
Owner/Operator Email:	Not reported
Owner/Operator Indicator:	Operator
Owner/Operator Name:	NOT REQUIRED
Legal Status:	Private
Date Became Current:	Not reported
Date Ended Current:	Not reported
Owner/Operator Address:	NOT REQUIRED
Owner/Operator City,State,Zip:	NOT REQUIRED, ME 99999
Owner/Operator Telephone:	415-555-1212
Owner/Operator Telephone Ext:	Not reported
Owner/Operator Fax:	Not reported
Owner/Operator Email:	Not reported
Owner/Operator Indicator:	Owner
Owner/Operator Name:	U S A F ASC ENV
Legal Status:	Federal
Date Became Current:	Not reported
Date Ended Current:	Not reported
Owner/Operator Address:	1801 10TH ST
Owner/Operator City,State,Zip:	WRIGHT PATTERSON A F B, OH 45433
Owner/Operator Telephone:	937-255-0359
Owner/Operator Telephone Ext:	Not reported
Owner/Operator Fax:	Not reported
Owner/Operator Email:	Not reported
Owner/Operator Indicator:	Owner
Owner/Operator Name:	DEPARTMENT OF THE AIR FORCE
Legal Status:	Federal
Date Became Current:	19500101
Date Ended Current:	Not reported
Owner/Operator Address:	1801 TENTH STREET, SUITE 2
Owner/Operator City,State,Zip:	WRIGHT-PATTERSON AFB, OH 45433
Owner/Operator Telephone:	Not reported
Owner/Operator Telephone Ext:	Not reported
Owner/Operator Fax:	Not reported
Owner/Operator Email:	Not reported
Owner/Operator Indicator:	Operator
Owner/Operator Name:	THE BOEING COMPANY
Legal Status:	Private
Date Became Current:	19830101
Date Ended Current:	Not reported
Owner/Operator Address:	Not reported
Owner/Operator City,State,Zip:	Not reported
Owner/Operator Telephone:	Not reported
Owner/Operator Telephone Ext:	Not reported
Owner/Operator Fax:	Not reported
Owner/Operator Email:	Not reported

Map ID
Direction
Distance
Elevation

MAP FINDINGS

Site

Database(s)

EDR ID Number
EPA ID Number

THE BOEING COMPANY - AFP42 (Continued)

1000273244

Owner/Operator Indicator:	Operator
Owner/Operator Name:	THE BOEING COMPANY
Legal Status:	Private
Date Became Current:	19830101
Date Ended Current:	Not reported
Owner/Operator Address:	Not reported
Owner/Operator City,State,Zip:	Not reported
Owner/Operator Telephone:	Not reported
Owner/Operator Telephone Ext:	Not reported
Owner/Operator Fax:	Not reported
Owner/Operator Email:	Not reported
Owner/Operator Indicator:	Owner
Owner/Operator Name:	DEPARTMENT OF THE AIR FORCE
Legal Status:	Federal
Date Became Current:	19830101
Date Ended Current:	Not reported
Owner/Operator Address:	1801 10TH STREET,SUITE 2
Owner/Operator City,State,Zip:	WRIGHT PATTERSON AFB, OH 45433
Owner/Operator Telephone:	661-265-4402
Owner/Operator Telephone Ext:	Not reported
Owner/Operator Fax:	Not reported
Owner/Operator Email:	Not reported
Owner/Operator Indicator:	Owner
Owner/Operator Name:	DEPARTMENT OF THE AIR FORCE
Legal Status:	Federal
Date Became Current:	19500101
Date Ended Current:	Not reported
Owner/Operator Address:	1801 10TH ST
Owner/Operator City,State,Zip:	WRIGHT PATTERSON AFB, OH 45433
Owner/Operator Telephone:	937-255-3316
Owner/Operator Telephone Ext:	Not reported
Owner/Operator Fax:	Not reported
Owner/Operator Email:	Not reported
Owner/Operator Indicator:	Operator
Owner/Operator Name:	THE BOEING COMPANY
Legal Status:	Private
Date Became Current:	19830101
Date Ended Current:	Not reported
Owner/Operator Address:	Not reported
Owner/Operator City,State,Zip:	Not reported
Owner/Operator Telephone:	Not reported
Owner/Operator Telephone Ext:	Not reported
Owner/Operator Fax:	Not reported
Owner/Operator Email:	Not reported
Owner/Operator Indicator:	Owner
Owner/Operator Name:	DEPARTMENT OF THE AIR FORCE
Legal Status:	Federal
Date Became Current:	19500101
Date Ended Current:	Not reported
Owner/Operator Address:	1801 10TH STREET, SUITE 2
Owner/Operator City,State,Zip:	WRIGHT PATTERSON AFB, OH 45433
Owner/Operator Telephone:	937-255-3316
Owner/Operator Telephone Ext:	Not reported

Map ID
Direction
Distance
Elevation

MAP FINDINGS

Site

Database(s)

EDR ID Number
EPA ID Number

THE BOEING COMPANY - AFP42 (Continued)

1000273244

Owner/Operator Fax:	Not reported
Owner/Operator Email:	Not reported
Owner/Operator Indicator:	Operator
Owner/Operator Name:	THE BOEING COMPANY
Legal Status:	Private
Date Became Current:	19830101
Date Ended Current:	Not reported
Owner/Operator Address:	Not reported
Owner/Operator City,State,Zip:	Not reported
Owner/Operator Telephone:	Not reported
Owner/Operator Telephone Ext:	Not reported
Owner/Operator Fax:	Not reported
Owner/Operator Email:	Not reported
Owner/Operator Indicator:	Operator
Owner/Operator Name:	BOEING COMPANY
Legal Status:	Private
Date Became Current:	19830101
Date Ended Current:	Not reported
Owner/Operator Address:	Not reported
Owner/Operator City,State,Zip:	Not reported
Owner/Operator Telephone:	Not reported
Owner/Operator Telephone Ext:	Not reported
Owner/Operator Fax:	Not reported
Owner/Operator Email:	Not reported
Owner/Operator Indicator:	Owner
Owner/Operator Name:	DEPARTMENT OF AIR FORCE
Legal Status:	Federal
Date Became Current:	19500101
Date Ended Current:	Not reported
Owner/Operator Address:	1801 10TH ST., SUITE 2
Owner/Operator City,State,Zip:	WRIGHT-PATTERSON AFB, OH 45433
Owner/Operator Telephone:	Not reported
Owner/Operator Telephone Ext:	Not reported
Owner/Operator Fax:	Not reported
Owner/Operator Email:	Not reported
Owner/Operator Indicator:	Owner
Owner/Operator Name:	DEPARTMENT OF THE AIR FORCE
Legal Status:	Federal
Date Became Current:	19500101
Date Ended Current:	Not reported
Owner/Operator Address:	1801 10TH STREET, SUITE 2
Owner/Operator City,State,Zip:	WRIGHT PATTERSON AFB, OH 45433
Owner/Operator Telephone:	Not reported
Owner/Operator Telephone Ext:	Not reported
Owner/Operator Fax:	Not reported
Owner/Operator Email:	Not reported
Historic Generators:	
Receive Date:	20100607
Handler Name:	THE BOEING COMPANY
Federal Waste Generator Description:	Large Quantity Generator
State District Owner:	Not reported
Large Quantity Handler of Universal Waste:	No

Map ID
Direction
Distance
Elevation

MAP FINDINGS

Site

Database(s)

EDR ID Number
EPA ID Number

THE BOEING COMPANY - AFP42 (Continued)

1000273244

Recognized Trader Importer: No
Recognized Trader Exporter: No
Spent Lead Acid Battery Importer: No
Spent Lead Acid Battery Exporter: No
Current Record: No
Non Storage Recycler Activity: Not reported
Electronic Manifest Broker: Not reported

Receive Date: 20120227
Handler Name: THE BOEING COMPANY
Federal Waste Generator Description: Large Quantity Generator
State District Owner: Not reported
Large Quantity Handler of Universal Waste: No
Recognized Trader Importer: No
Recognized Trader Exporter: No
Spent Lead Acid Battery Importer: No
Spent Lead Acid Battery Exporter: No
Current Record: No
Non Storage Recycler Activity: Not reported
Electronic Manifest Broker: Not reported

Receive Date: 20160205
Handler Name: THE BOEING COMPANY
Federal Waste Generator Description: Large Quantity Generator
State District Owner: Not reported
Large Quantity Handler of Universal Waste: No
Recognized Trader Importer: No
Recognized Trader Exporter: No
Spent Lead Acid Battery Importer: No
Spent Lead Acid Battery Exporter: No
Current Record: No
Non Storage Recycler Activity: Not reported
Electronic Manifest Broker: Not reported

Receive Date: 20180130
Handler Name: THE BOEING COMPANY - AFP42
Federal Waste Generator Description: Large Quantity Generator
State District Owner: Not reported
Large Quantity Handler of Universal Waste: No
Recognized Trader Importer: No
Recognized Trader Exporter: No
Spent Lead Acid Battery Importer: No
Spent Lead Acid Battery Exporter: No
Current Record: Yes
Non Storage Recycler Activity: No
Electronic Manifest Broker: No

Receive Date: 19960901
Handler Name: BOEING COMPANY
Federal Waste Generator Description: Large Quantity Generator
State District Owner: Not reported
Large Quantity Handler of Universal Waste: No
Recognized Trader Importer: No
Recognized Trader Exporter: No
Spent Lead Acid Battery Importer: No
Spent Lead Acid Battery Exporter: No
Current Record: No

Map ID
Direction
Distance
Elevation

MAP FINDINGS

Site

Database(s)

EDR ID Number
EPA ID Number

THE BOEING COMPANY - AFP42 (Continued)

1000273244

Non Storage Recycler Activity:	Not reported
Electronic Manifest Broker:	Not reported
Receive Date:	20010430
Handler Name:	BOEING COMPANY
Federal Waste Generator Description:	Large Quantity Generator
State District Owner:	Not reported
Large Quantity Handler of Universal Waste:	No
Recognized Trader Importer:	No
Recognized Trader Exporter:	No
Spent Lead Acid Battery Importer:	No
Spent Lead Acid Battery Exporter:	No
Current Record:	No
Non Storage Recycler Activity:	Not reported
Electronic Manifest Broker:	Not reported
Receive Date:	20150302
Handler Name:	THE BOEING COMPANY
Federal Waste Generator Description:	Large Quantity Generator
State District Owner:	Not reported
Large Quantity Handler of Universal Waste:	No
Recognized Trader Importer:	No
Recognized Trader Exporter:	No
Spent Lead Acid Battery Importer:	No
Spent Lead Acid Battery Exporter:	No
Current Record:	No
Non Storage Recycler Activity:	Not reported
Electronic Manifest Broker:	Not reported
Receive Date:	19900410
Handler Name:	ROCKWELL INTERNATIONAL STSD
Federal Waste Generator Description:	Large Quantity Generator
State District Owner:	Not reported
Large Quantity Handler of Universal Waste:	No
Recognized Trader Importer:	No
Recognized Trader Exporter:	No
Spent Lead Acid Battery Importer:	No
Spent Lead Acid Battery Exporter:	No
Current Record:	No
Non Storage Recycler Activity:	Not reported
Electronic Manifest Broker:	Not reported
Receive Date:	19920227
Handler Name:	ROCKWELL INTERNATIONAL, SSD
Federal Waste Generator Description:	Large Quantity Generator
State District Owner:	Not reported
Large Quantity Handler of Universal Waste:	No
Recognized Trader Importer:	No
Recognized Trader Exporter:	No
Spent Lead Acid Battery Importer:	No
Spent Lead Acid Battery Exporter:	No
Current Record:	No
Non Storage Recycler Activity:	Not reported
Electronic Manifest Broker:	Not reported
Receive Date:	19940316
Handler Name:	ROCKWELL INTERNATIONAL, NAAD/SSD

Map ID
Direction
Distance
Elevation

MAP FINDINGS

Site

Database(s)

EDR ID Number
EPA ID Number

THE BOEING COMPANY - AFP42 (Continued)

1000273244

Federal Waste Generator Description: Large Quantity Generator
State District Owner: Not reported
Large Quantity Handler of Universal Waste: No
Recognized Trader Importer: No
Recognized Trader Exporter: No
Spent Lead Acid Battery Importer: No
Spent Lead Acid Battery Exporter: No
Current Record: No
Non Storage Recycler Activity: Not reported
Electronic Manifest Broker: Not reported

Receive Date: 19990304
Handler Name: BOEING NORTH AMERICAN INC., RSS DIVISION
Federal Waste Generator Description: Large Quantity Generator
State District Owner: Not reported
Large Quantity Handler of Universal Waste: No
Recognized Trader Importer: No
Recognized Trader Exporter: No
Spent Lead Acid Battery Importer: No
Spent Lead Acid Battery Exporter: No
Current Record: No
Non Storage Recycler Activity: Not reported
Electronic Manifest Broker: Not reported

Receive Date: 20001012
Handler Name: BOEING COMPANY, RSS AIT
Federal Waste Generator Description: Large Quantity Generator
State District Owner: Not reported
Large Quantity Handler of Universal Waste: No
Recognized Trader Importer: No
Recognized Trader Exporter: No
Spent Lead Acid Battery Importer: No
Spent Lead Acid Battery Exporter: No
Current Record: No
Non Storage Recycler Activity: Not reported
Electronic Manifest Broker: Not reported

Receive Date: 20020201
Handler Name: BOEING COMPANY
Federal Waste Generator Description: Large Quantity Generator
State District Owner: Not reported
Large Quantity Handler of Universal Waste: Yes
Recognized Trader Importer: No
Recognized Trader Exporter: No
Spent Lead Acid Battery Importer: No
Spent Lead Acid Battery Exporter: No
Current Record: No
Non Storage Recycler Activity: Not reported
Electronic Manifest Broker: Not reported

Receive Date: 20040203
Handler Name: BOEING COMPANY
Federal Waste Generator Description: Large Quantity Generator
State District Owner: Not reported
Large Quantity Handler of Universal Waste: Yes
Recognized Trader Importer: No
Recognized Trader Exporter: No

Map ID
Direction
Distance
Elevation

MAP FINDINGS

Site

Database(s)

EDR ID Number
EPA ID Number

THE BOEING COMPANY - AFP42 (Continued)

1000273244

Spent Lead Acid Battery Importer: No
Spent Lead Acid Battery Exporter: No
Current Record: No
Non Storage Recycler Activity: Not reported
Electronic Manifest Broker: Not reported

Receive Date: 20060214
Handler Name: THE BOEING COMPANY NASA AND AFS
Federal Waste Generator Description: Large Quantity Generator
State District Owner: Not reported
Large Quantity Handler of Universal Waste: No
Recognized Trader Importer: No
Recognized Trader Exporter: No
Spent Lead Acid Battery Importer: No
Spent Lead Acid Battery Exporter: No
Current Record: No
Non Storage Recycler Activity: Not reported
Electronic Manifest Broker: Not reported

Receive Date: 20080125
Handler Name: THE BOEING COMPANY
Federal Waste Generator Description: Large Quantity Generator
State District Owner: Not reported
Large Quantity Handler of Universal Waste: No
Recognized Trader Importer: No
Recognized Trader Exporter: No
Spent Lead Acid Battery Importer: No
Spent Lead Acid Battery Exporter: No
Current Record: No
Non Storage Recycler Activity: Not reported
Electronic Manifest Broker: Not reported

List of NAICS Codes and Descriptions:

NAICS Code: 336411
NAICS Description: AIRCRAFT MANUFACTURING

NAICS Code: 336414
NAICS Description: GUIDED MISSILE AND SPACE VEHICLE MANUFACTURING

NAICS Code: 336419
NAICS Description: OTHER GUIDED MISSILE AND SPACE VEHICLE PARTS AND AUXILIARY EQUIPMENT MANUFACTURING

NAICS Code: 48819
NAICS Description: OTHER SUPPORT ACTIVITIES FOR AIR TRANSPORTATION

NAICS Code: 488190
NAICS Description: OTHER SUPPORT ACTIVITIES FOR AIR TRANSPORTATION

Facility Has Received Notices of Violation:

Found Violation: No
Agency Which Determined Violation: Not reported
Violation Short Description: Not reported
Date Violation was Determined: Not reported
Actual Return to Compliance Date: Not reported
Return to Compliance Qualifier: Not reported

Map ID
Direction
Distance
Elevation

MAP FINDINGS

Site

Database(s)

EDR ID Number
EPA ID Number

THE BOEING COMPANY - AFP42 (Continued)

1000273244

Violation Responsible Agency:	Not reported
Scheduled Compliance Date:	Not reported
Enforcement Identifier:	Not reported
Date of Enforcement Action:	Not reported
Enforcement Responsible Agency:	Not reported
Enforcement Docket Number:	Not reported
Enforcement Attorney:	Not reported
Corrective Action Component:	Not reported
Appeal Initiated Date:	Not reported
Appeal Resolution Date:	Not reported
Disposition Status Date:	Not reported
Disposition Status:	Not reported
Disposition Status Description:	Not reported
Consent/Final Order Sequence Number:	Not reported
Consent/Final Order Respondent Name:	Not reported
Consent/Final Order Lead Agency:	Not reported
Enforcement Type:	Not reported
Enforcement Responsible Person:	Not reported
Enforcement Responsible Sub-Organization:	Not reported
SEP Sequence Number:	Not reported
SEP Expenditure Amount:	Not reported
SEP Scheduled Completion Date:	Not reported
SEP Actual Date:	Not reported
SEP Defaulted Date:	Not reported
SEP Type:	Not reported
SEP Type Description:	Not reported
Proposed Amount:	Not reported
Final Monetary Amount:	Not reported
Paid Amount:	Not reported
Final Count:	Not reported
Final Amount:	Not reported
Found Violation:	No
Agency Which Determined Violation:	Not reported
Violation Short Description:	Not reported
Date Violation was Determined:	Not reported
Actual Return to Compliance Date:	Not reported
Return to Compliance Qualifier:	Not reported
Violation Responsible Agency:	Not reported
Scheduled Compliance Date:	Not reported
Enforcement Identifier:	Not reported
Date of Enforcement Action:	Not reported
Enforcement Responsible Agency:	Not reported
Enforcement Docket Number:	Not reported
Enforcement Attorney:	Not reported
Corrective Action Component:	Not reported
Appeal Initiated Date:	Not reported
Appeal Resolution Date:	Not reported
Disposition Status Date:	Not reported
Disposition Status:	Not reported
Disposition Status Description:	Not reported
Consent/Final Order Sequence Number:	Not reported
Consent/Final Order Respondent Name:	Not reported
Consent/Final Order Lead Agency:	Not reported
Enforcement Type:	Not reported
Enforcement Responsible Person:	Not reported
Enforcement Responsible Sub-Organization:	Not reported

Map ID
Direction
Distance
Elevation

MAP FINDINGS

Site

Database(s)

EDR ID Number
EPA ID Number

THE BOEING COMPANY - AFP42 (Continued)

1000273244

SEP Sequence Number: Not reported
SEP Expenditure Amount: Not reported
SEP Scheduled Completion Date: Not reported
SEP Actual Date: Not reported
SEP Defaulted Date: Not reported
SEP Type: Not reported
SEP Type Description: Not reported
Proposed Amount: Not reported
Final Monetary Amount: Not reported
Paid Amount: Not reported
Final Count: Not reported
Final Amount: Not reported

Found Violation: Yes
Agency Which Determined Violation: State
Violation Short Description: Generators - General
Date Violation was Determined: 20190312
Actual Return to Compliance Date: 20190411
Return to Compliance Qualifier: Documented
Violation Responsible Agency: State
Scheduled Compliance Date: Not reported
Enforcement Identifier: Not reported
Date of Enforcement Action: Not reported
Enforcement Responsible Agency: Not reported
Enforcement Docket Number: Not reported
Enforcement Attorney: Not reported
Corrective Action Component: Not reported
Appeal Initiated Date: Not reported
Appeal Resolution Date: Not reported
Disposition Status Date: Not reported
Disposition Status: Not reported
Disposition Status Description: Not reported
Consent/Final Order Sequence Number: Not reported
Consent/Final Order Respondent Name: Not reported
Consent/Final Order Lead Agency: Not reported
Enforcement Type: Not reported
Enforcement Responsible Person: Not reported
Enforcement Responsible Sub-Organization: Not reported
SEP Sequence Number: Not reported
SEP Expenditure Amount: Not reported
SEP Scheduled Completion Date: Not reported
SEP Actual Date: Not reported
SEP Defaulted Date: Not reported
SEP Type: Not reported
SEP Type Description: Not reported
Proposed Amount: Not reported
Final Monetary Amount: Not reported
Paid Amount: Not reported
Final Count: Not reported
Final Amount: Not reported

Evaluation Action Summary:
Evaluation Date: 20160323
Evaluation Responsible Agency: State
Found Violation: No
Evaluation Type Description: COMPLIANCE EVALUATION INSPECTION ON-SITE
Evaluation Responsible Person Identifier: Not reported

Map ID
Direction
Distance
Elevation

MAP FINDINGS

Site

Database(s)

EDR ID Number
EPA ID Number

THE BOEING COMPANY - AFP42 (Continued)

1000273244

Evaluation Responsible Sub-Organization: Not reported
Actual Return to Compliance Date: Not reported
Scheduled Compliance Date: Not reported
Date of Request: Not reported
Date Response Received: Not reported
Request Agency: Not reported
Former Citation: Not reported

Evaluation Date: 20090826
Evaluation Responsible Agency: State
Found Violation: No
Evaluation Type Description: COMPLIANCE EVALUATION INSPECTION ON-SITE
Evaluation Responsible Person Identifier: Not reported
Evaluation Responsible Sub-Organization: Not reported
Actual Return to Compliance Date: Not reported
Scheduled Compliance Date: Not reported
Date of Request: Not reported
Date Response Received: Not reported
Request Agency: Not reported
Former Citation: Not reported

Evaluation Date: 20190312
Evaluation Responsible Agency: State
Found Violation: Yes
Evaluation Type Description: COMPLIANCE EVALUATION INSPECTION ON-SITE
Evaluation Responsible Person Identifier: Not reported
Evaluation Responsible Sub-Organization: Not reported
Actual Return to Compliance Date: 20190411
Scheduled Compliance Date: Not reported
Date of Request: Not reported
Date Response Received: Not reported
Request Agency: Not reported
Former Citation: Not reported

HIST UST:

Name: ROCKWELL INTERNATIONAL
Address: SITE 1 1500 E AVENUE M
City,State,Zip: PALMDALE, CA 93550
File Number: 000284B8
URL: <http://geotracker.waterboards.ca.gov/ustpdfs/pdf/000284B8.pdf>
Region: STATE
Facility ID: 00000020662
Facility Type: Other
Other Type: AEROSPACE
Contact Name: J.P. WASHINGTON
Telephone: 2139225094
Owner Name: USAF PLANT 42, SITE 1 (OPERATE
Owner Address: SITE 1, 1500 E. AVENUE M
Owner City,St,Zip: PALMDALE, CA 93550
Total Tanks: 0001

Tank Num: 001

Map ID
Direction
Distance
Elevation

MAP FINDINGS

Site

Database(s)

EDR ID Number
EPA ID Number

THE BOEING COMPANY - AFP42 (Continued)

1000273244

Container Num: 001
Year Installed: 1983
Tank Capacity: 00006000
Tank Used for: PRODUCT
Type of Fuel: UNLEADED
Container Construction Thickness: 1/4
Leak Detection: Stock Inventor

Click here for Geo Tracker PDF:

HWP:

EPA ID: CA1570090075
Name: THE BOEING COMPANY - AFP42
Address: 1500 E AVENUE M M/C 841-PL01
Cleanup Status: CLOSED
Latitude: 35.18307
Longitude: -117.8937
Facility Type: Historical - Non-Operating
Facility Size: Not reported
Supervisor: Not reported
Site Code: Not reported
Senate District: 16
Assembly District: 36
Public Information Officer: Not reported
Commercial Offsite Facility Types: Not reported
Quarterly Update: 5/8/2017 - US Air Force Plant 42 is a large site and is currently used for many different things. There are eight separate production sites specially suited for advanced technology projects. Currently these 8 sites are contracted by The Boeing Co, Rockwell International, Lockheed Martin, and Northrop Grumman. These sites are termed site 1-8 and have different EPA ID#s. The CA1570090075 is Site 1 and is a hazardous waste generator only and has never been a permitted TSDF. This facility (site 1) is being admin closed due to never being regulated as a TSDF. Please see letter from the EPA on September 27th 1988 where all of the EPA ID#'s for the different sites are listed out and show which sites are TSDFs and which ones are generators.
Project Manager Lead: Not reported
Project Manager: Not reported
Permit Type: RCRA
Permit Effective Date: Not reported
Permit Expiration Date: Not reported
Calenviroscreen Score: 76-80%
Total Planned Hours: Not reported
Total Planned Amount: Not reported
Total Actual Hours: Not reported

Closure:

EPA ID: CA1570090075
Facility Type: Historical - Non-Operating
Facility Name: THE BOEING COMPANY - AFP42
Project Manager: Not reported
Project Manager Lead: Not reported
Supervisor: Not reported
Facility Size: Not reported
Facility Status: CLOSED
Activity Type: Closure Administrative
Final Date: Not reported

Map ID
Direction
Distance
Elevation

MAP FINDINGS

Site

Database(s)

EDR ID Number
EPA ID Number

THE BOEING COMPANY - AFP42 (Continued)

1000273244

Type: RCRA
Title Description: Closure of a generator only
Due Date: Not reported
Comments: This facility was never permitted and is a generator only.
Unit Names: UNit1
Event Description: Closure Administrative - ISSUE CLOSURE VERIFICATION
Actual Date: 05/08/2017

Alias:

EPA ID: CA1570090075
Facility Type: Historical - Non-Operating
Facility Name: THE BOEING COMPANY - AFP42
Facility Status: CLOSED
Project Manager: Not reported
Project Manager Lead: Not reported
Supervisor: Not reported
Alias Type: FRS
Alias: 110013851983

CERS:

Name: THE BOEING COMPANY - AFP42
Address: 1500 E AVENUE M M/C 841-PL01
City,State,Zip: PALMDALE, CA 935500000
Site ID: 215870
CERS ID: CA1570090075
CERS Description: Hazardous Waste

Affiliation:

Affiliation Type Desc: Facility Owner
Entity Name: The Boeing Company
Entity Title: Not reported
Affiliation Address: 100 NORTH RIVERSIDE DRIVE
Affiliation City: CHICAGO
Affiliation State: IL
Affiliation Country: Not reported
Affiliation Zip: 606060000
Affiliation Phone: 6612652181,

Affiliation Type Desc: Facility Contact
Entity Name: Martin Maxwell
Entity Title: Not reported
Affiliation Address: 1500 EAST AVENUE MM/C 841-PL01
Affiliation City: PALMDALE
Affiliation State: CA
Affiliation Country: Not reported
Affiliation Zip: 93550
Affiliation Phone: 6612652181,

Count: 19 records.

ORPHAN SUMMARY

City	EDR ID	Site Name	Site Address	Zip	Database(s)
LANCASTER	S126983407	SMITH AND THOMPSON IDS	244-258 WEST AVE. L-9 APN 3128	93534	SWF/LF
LANCASTER	S123536771	HOUSE OF CUSTOMS	805 W AVENUE L8 UNIT A & K	93534	CERS HAZ WASTE
LANCASTER	S121699318	JIM DANDY CLEANERS, DAVE JACOBS ET	131 E J AVE	93535	DRYCLEANERS
LANCASTER	S121699941	SCL INC	131 E J AVE	93535	DRYCLEANERS
LANCASTER	S121699462	ALPINE CLEANERS	1042 E K AVE	93535	DRYCLEANERS
PALMDALE	S123536725	GIO'S AUTO DIAGNOSTICS	37824 005TH ST E # D	93550	CERS HAZ WASTE
PALMDALE	S123537158	TONYS AUTO WORKS	37824 005TH ST E # B	93550	CERS HAZ WASTE
PALMDALE	S123537414	FLORES AUTO CARE	38314 006TH ST E # B	93550	CERS HAZ WASTE
PALMDALE	S123537413	FIXI AUTO REPAIR, INC	38475 006TH ST E # 2E	93550	CERS HAZ WASTE
PALMDALE	S123536588	CERVANTES EDUARDO AUTO REPAIR	38744 006TH ST E # D	93550	CERS HAZ WASTE
PALMDALE	S123537189	CARLOS AUTO REPAIR	38744 006TH ST E # A	93550	CERS HAZ WASTE
PALMDALE	S126976575	SALLY BEAUTY SUPPLY #2083	2321 E AVENUE S STE E5	93550	CERS HAZ WASTE, HWTS
PALMDALE	S108541307	SUNFLOWER CLEANERS	2321 E AVENUE S STE E7	93550	DRYCLEANERS, HWTS
PALMDALE	S112225093	SUNFLOWER CLEANERS DBA WESTSIDE GA	2331 E AVENUE S STE D1	93550	DRYCLEANERS
PALMDALE	S121700246	SILVER HANGER CLEANERS	2331 E AVENUE S SUITE D-1	93550	DRYCLEANERS
PALMDALE	S121698756	A 1 CLEANERS	723 E Q6 AVE	93550	DRYCLEANERS
PALMDALE	S121697917	PLAZA DRY CLEANERS	723 E Q6 AVE	93550	DRYCLEANERS
PALMDALE	S121699429	A-1 DRY CLEANERS	723 E Q6 AVE	93550	DRYCLEANERS
PALMDALE	S121699095	A 1 DRY CLEANERS	723 E Q6 AVE	93550	DRYCLEANERS

GOVERNMENT RECORDS SEARCHED / DATA CURRENCY TRACKING

To maintain currency of the following federal and state databases, EDR contacts the appropriate governmental agency on a monthly or quarterly basis, as required.

Number of Days to Update: Provides confirmation that EDR is reporting records that have been updated within 90 days from the date the government agency made the information available to the public.

STANDARD ENVIRONMENTAL RECORDS

Lists of Federal NPL (Superfund) sites

NPL: National Priority List

National Priorities List (Superfund). The NPL is a subset of CERCLIS and identifies over 1,200 sites for priority cleanup under the Superfund Program. NPL sites may encompass relatively large areas. As such, EDR provides polygon coverage for over 1,000 NPL site boundaries produced by EPA's Environmental Photographic Interpretation Center (EPIC) and regional EPA offices.

Date of Government Version: 01/25/2022	Source: EPA
Date Data Arrived at EDR: 02/03/2022	Telephone: N/A
Date Made Active in Reports: 02/22/2022	Last EDR Contact: 03/02/2022
Number of Days to Update: 19	Next Scheduled EDR Contact: 04/11/2022
	Data Release Frequency: Quarterly

NPL Site Boundaries

Sources:

EPA's Environmental Photographic Interpretation Center (EPIC)
Telephone: 202-564-7333

EPA Region 1
Telephone 617-918-1143

EPA Region 6
Telephone: 214-655-6659

EPA Region 3
Telephone 215-814-5418

EPA Region 7
Telephone: 913-551-7247

EPA Region 4
Telephone 404-562-8033

EPA Region 8
Telephone: 303-312-6774

EPA Region 5
Telephone 312-886-6686

EPA Region 9
Telephone: 415-947-4246

EPA Region 10
Telephone 206-553-8665

Proposed NPL: Proposed National Priority List Sites

A site that has been proposed for listing on the National Priorities List through the issuance of a proposed rule in the Federal Register. EPA then accepts public comments on the site, responds to the comments, and places on the NPL those sites that continue to meet the requirements for listing.

Date of Government Version: 01/25/2022	Source: EPA
Date Data Arrived at EDR: 02/03/2022	Telephone: N/A
Date Made Active in Reports: 02/22/2022	Last EDR Contact: 03/02/2022
Number of Days to Update: 19	Next Scheduled EDR Contact: 04/11/2022
	Data Release Frequency: Quarterly

NPL LIENS: Federal Superfund Liens

Federal Superfund Liens. Under the authority granted the USEPA by CERCLA of 1980, the USEPA has the authority to file liens against real property in order to recover remedial action expenditures or when the property owner received notification of potential liability. USEPA compiles a listing of filed notices of Superfund Liens.

GOVERNMENT RECORDS SEARCHED / DATA CURRENCY TRACKING

Date of Government Version: 10/15/1991
Date Data Arrived at EDR: 02/02/1994
Date Made Active in Reports: 03/30/1994
Number of Days to Update: 56

Source: EPA
Telephone: 202-564-4267
Last EDR Contact: 08/15/2011
Next Scheduled EDR Contact: 11/28/2011
Data Release Frequency: No Update Planned

Lists of Federal Delisted NPL sites

Delisted NPL: National Priority List Deletions

The National Oil and Hazardous Substances Pollution Contingency Plan (NCP) establishes the criteria that the EPA uses to delete sites from the NPL. In accordance with 40 CFR 300.425.(e), sites may be deleted from the NPL where no further response is appropriate.

Date of Government Version: 01/25/2022
Date Data Arrived at EDR: 02/03/2022
Date Made Active in Reports: 02/22/2022
Number of Days to Update: 19

Source: EPA
Telephone: N/A
Last EDR Contact: 03/02/2022
Next Scheduled EDR Contact: 04/11/2022
Data Release Frequency: Quarterly

Lists of Federal sites subject to CERCLA removals and CERCLA orders

FEDERAL FACILITY: Federal Facility Site Information listing

A listing of National Priority List (NPL) and Base Realignment and Closure (BRAC) sites found in the Comprehensive Environmental Response, Compensation and Liability Information System (CERCLIS) Database where EPA Federal Facilities Restoration and Reuse Office is involved in cleanup activities.

Date of Government Version: 05/25/2021
Date Data Arrived at EDR: 06/24/2021
Date Made Active in Reports: 09/20/2021
Number of Days to Update: 88

Source: Environmental Protection Agency
Telephone: 703-603-8704
Last EDR Contact: 12/29/2021
Next Scheduled EDR Contact: 04/11/2022
Data Release Frequency: Varies

SEMS: Superfund Enterprise Management System

SEMS (Superfund Enterprise Management System) tracks hazardous waste sites, potentially hazardous waste sites, and remedial activities performed in support of EPA's Superfund Program across the United States. The list was formerly known as CERCLIS, renamed to SEMS by the EPA in 2015. The list contains data on potentially hazardous waste sites that have been reported to the USEPA by states, municipalities, private companies and private persons, pursuant to Section 103 of the Comprehensive Environmental Response, Compensation, and Liability Act (CERCLA). This dataset also contains sites which are either proposed to or on the National Priorities List (NPL) and the sites which are in the screening and assessment phase for possible inclusion on the NPL.

Date of Government Version: 01/25/2022
Date Data Arrived at EDR: 02/03/2022
Date Made Active in Reports: 02/22/2022
Number of Days to Update: 19

Source: EPA
Telephone: 800-424-9346
Last EDR Contact: 03/02/2022
Next Scheduled EDR Contact: 04/25/2022
Data Release Frequency: Quarterly

Lists of Federal CERCLA sites with NFRAP

SEMS-ARCHIVE: Superfund Enterprise Management System Archive

GOVERNMENT RECORDS SEARCHED / DATA CURRENCY TRACKING

SEMS-ARCHIVE (Superfund Enterprise Management System Archive) tracks sites that have no further interest under the Federal Superfund Program based on available information. The list was formerly known as the CERCLIS-NFRAP, renamed to SEMS ARCHIVE by the EPA in 2015. EPA may perform a minimal level of assessment work at a site while it is archived if site conditions change and/or new information becomes available. Archived sites have been removed and archived from the inventory of SEMS sites. Archived status indicates that, to the best of EPA's knowledge, assessment at a site has been completed and that EPA has determined no further steps will be taken to list the site on the National Priorities List (NPL), unless information indicates this decision was not appropriate or other considerations require a recommendation for listing at a later time. The decision does not necessarily mean that there is no hazard associated with a given site; it only means that, based upon available information, the location is not judged to be potential NPL site.

Date of Government Version: 01/25/2022	Source: EPA
Date Data Arrived at EDR: 02/03/2022	Telephone: 800-424-9346
Date Made Active in Reports: 02/22/2022	Last EDR Contact: 03/02/2022
Number of Days to Update: 19	Next Scheduled EDR Contact: 04/25/2022
	Data Release Frequency: Quarterly

Lists of Federal RCRA facilities undergoing Corrective Action

CORRACTS: Corrective Action Report

CORRACTS identifies hazardous waste handlers with RCRA corrective action activity.

Date of Government Version: 09/13/2021	Source: EPA
Date Data Arrived at EDR: 09/15/2021	Telephone: 800-424-9346
Date Made Active in Reports: 10/12/2021	Last EDR Contact: 03/02/2022
Number of Days to Update: 27	Next Scheduled EDR Contact: 04/04/2022
	Data Release Frequency: Quarterly

Lists of Federal RCRA TSD facilities

RCRA-TSDF: RCRA - Treatment, Storage and Disposal

RCRAInfo is EPA's comprehensive information system, providing access to data supporting the Resource Conservation and Recovery Act (RCRA) of 1976 and the Hazardous and Solid Waste Amendments (HSWA) of 1984. The database includes selective information on sites which generate, transport, store, treat and/or dispose of hazardous waste as defined by the Resource Conservation and Recovery Act (RCRA). Transporters are individuals or entities that move hazardous waste from the generator offsite to a facility that can recycle, treat, store, or dispose of the waste. TSDFs treat, store, or dispose of the waste.

Date of Government Version: 09/13/2021	Source: Environmental Protection Agency
Date Data Arrived at EDR: 09/15/2021	Telephone: (415) 495-8895
Date Made Active in Reports: 10/12/2021	Last EDR Contact: 03/02/2022
Number of Days to Update: 27	Next Scheduled EDR Contact: 04/04/2022
	Data Release Frequency: Quarterly

Lists of Federal RCRA generators

RCRA-LQG: RCRA - Large Quantity Generators

RCRAInfo is EPA's comprehensive information system, providing access to data supporting the Resource Conservation and Recovery Act (RCRA) of 1976 and the Hazardous and Solid Waste Amendments (HSWA) of 1984. The database includes selective information on sites which generate, transport, store, treat and/or dispose of hazardous waste as defined by the Resource Conservation and Recovery Act (RCRA). Large quantity generators (LQGs) generate over 1,000 kilograms (kg) of hazardous waste, or over 1 kg of acutely hazardous waste per month.

Date of Government Version: 09/13/2021	Source: Environmental Protection Agency
Date Data Arrived at EDR: 09/15/2021	Telephone: (415) 495-8895
Date Made Active in Reports: 10/12/2021	Last EDR Contact: 03/02/2022
Number of Days to Update: 27	Next Scheduled EDR Contact: 04/04/2022
	Data Release Frequency: Quarterly

GOVERNMENT RECORDS SEARCHED / DATA CURRENCY TRACKING

RCRA-SQG: RCRA - Small Quantity Generators

RCRAInfo is EPA's comprehensive information system, providing access to data supporting the Resource Conservation and Recovery Act (RCRA) of 1976 and the Hazardous and Solid Waste Amendments (HSWA) of 1984. The database includes selective information on sites which generate, transport, store, treat and/or dispose of hazardous waste as defined by the Resource Conservation and Recovery Act (RCRA). Small quantity generators (SQGs) generate between 100 kg and 1,000 kg of hazardous waste per month.

Date of Government Version: 09/13/2021	Source: Environmental Protection Agency
Date Data Arrived at EDR: 09/15/2021	Telephone: (415) 495-8895
Date Made Active in Reports: 10/12/2021	Last EDR Contact: 03/02/2022
Number of Days to Update: 27	Next Scheduled EDR Contact: 04/04/2022
	Data Release Frequency: Quarterly

RCRA-VSQG: RCRA - Very Small Quantity Generators (Formerly Conditionally Exempt Small Quantity Generators)

RCRAInfo is EPA's comprehensive information system, providing access to data supporting the Resource Conservation and Recovery Act (RCRA) of 1976 and the Hazardous and Solid Waste Amendments (HSWA) of 1984. The database includes selective information on sites which generate, transport, store, treat and/or dispose of hazardous waste as defined by the Resource Conservation and Recovery Act (RCRA). Very small quantity generators (VSQGs) generate less than 100 kg of hazardous waste, or less than 1 kg of acutely hazardous waste per month.

Date of Government Version: 09/13/2021	Source: Environmental Protection Agency
Date Data Arrived at EDR: 09/15/2021	Telephone: (415) 495-8895
Date Made Active in Reports: 10/12/2021	Last EDR Contact: 03/02/2022
Number of Days to Update: 27	Next Scheduled EDR Contact: 04/04/2022
	Data Release Frequency: Quarterly

Federal institutional controls / engineering controls registries

LUCIS: Land Use Control Information System

LUCIS contains records of land use control information pertaining to the former Navy Base Realignment and Closure properties.

Date of Government Version: 11/15/2021	Source: Department of the Navy
Date Data Arrived at EDR: 11/16/2021	Telephone: 843-820-7326
Date Made Active in Reports: 02/08/2022	Last EDR Contact: 02/07/2022
Number of Days to Update: 84	Next Scheduled EDR Contact: 05/23/2022
	Data Release Frequency: Varies

US ENG CONTROLS: Engineering Controls Sites List

A listing of sites with engineering controls in place. Engineering controls include various forms of caps, building foundations, liners, and treatment methods to create pathway elimination for regulated substances to enter environmental media or effect human health.

Date of Government Version: 11/19/2021	Source: Environmental Protection Agency
Date Data Arrived at EDR: 11/19/2021	Telephone: 703-603-0695
Date Made Active in Reports: 02/14/2022	Last EDR Contact: 02/23/2022
Number of Days to Update: 87	Next Scheduled EDR Contact: 06/06/2022
	Data Release Frequency: Varies

US INST CONTROLS: Institutional Controls Sites List

A listing of sites with institutional controls in place. Institutional controls include administrative measures, such as groundwater use restrictions, construction restrictions, property use restrictions, and post remediation care requirements intended to prevent exposure to contaminants remaining on site. Deed restrictions are generally required as part of the institutional controls.

Date of Government Version: 11/19/2021	Source: Environmental Protection Agency
Date Data Arrived at EDR: 11/19/2021	Telephone: 703-603-0695
Date Made Active in Reports: 02/14/2022	Last EDR Contact: 02/23/2022
Number of Days to Update: 87	Next Scheduled EDR Contact: 06/06/2022
	Data Release Frequency: Varies

GOVERNMENT RECORDS SEARCHED / DATA CURRENCY TRACKING

Federal ERNS list

ERNS: Emergency Response Notification System

Emergency Response Notification System. ERNS records and stores information on reported releases of oil and hazardous substances.

Date of Government Version: 12/31/2021

Source: National Response Center, United States Coast Guard

Date Data Arrived at EDR: 03/01/2022

Telephone: 202-267-2180

Date Made Active in Reports: 03/10/2022

Last EDR Contact: 03/01/2022

Number of Days to Update: 9

Next Scheduled EDR Contact: 04/04/2022

Data Release Frequency: Quarterly

Lists of state- and tribal (Superfund) equivalent sites

RESPONSE: State Response Sites

Identifies confirmed release sites where DTSC is involved in remediation, either in a lead or oversight capacity. These confirmed release sites are generally high-priority and high potential risk.

Date of Government Version: 10/25/2021

Source: Department of Toxic Substances Control

Date Data Arrived at EDR: 10/26/2021

Telephone: 916-323-3400

Date Made Active in Reports: 01/14/2022

Last EDR Contact: 01/25/2022

Number of Days to Update: 80

Next Scheduled EDR Contact: 05/09/2022

Data Release Frequency: Quarterly

Lists of state- and tribal hazardous waste facilities

ENVIROSTOR: EnviroStor Database

The Department of Toxic Substances Control's (DTSC's) Site Mitigation and Brownfields Reuse Program's (SMBRP's) EnviroStor database identifies sites that have known contamination or sites for which there may be reasons to investigate further. The database includes the following site types: Federal Superfund sites (National Priorities List (NPL)); State Response, including Military Facilities and State Superfund; Voluntary Cleanup; and School sites. EnviroStor provides similar information to the information that was available in CalSites, and provides additional site information, including, but not limited to, identification of formerly-contaminated properties that have been released for reuse, properties where environmental deed restrictions have been recorded to prevent inappropriate land uses, and risk characterization information that is used to assess potential impacts to public health and the environment at contaminated sites.

Date of Government Version: 10/25/2021

Source: Department of Toxic Substances Control

Date Data Arrived at EDR: 10/26/2021

Telephone: 916-323-3400

Date Made Active in Reports: 01/14/2022

Last EDR Contact: 01/25/2022

Number of Days to Update: 80

Next Scheduled EDR Contact: 05/09/2022

Data Release Frequency: Quarterly

Lists of state and tribal landfills and solid waste disposal facilities

SWF/LF (SWIS): Solid Waste Information System

Active, Closed and Inactive Landfills. SWF/LF records typically contain an inventory of solid waste disposal facilities or landfills. These may be active or inactive facilities or open dumps that failed to meet RCRA Section 4004 criteria for solid waste landfills or disposal sites.

Date of Government Version: 11/08/2021

Source: Department of Resources Recycling and Recovery

Date Data Arrived at EDR: 11/09/2021

Telephone: 916-341-6320

Date Made Active in Reports: 01/28/2022

Last EDR Contact: 02/08/2022

Number of Days to Update: 80

Next Scheduled EDR Contact: 05/23/2022

Data Release Frequency: Quarterly

Lists of state and tribal leaking storage tanks

GOVERNMENT RECORDS SEARCHED / DATA CURRENCY TRACKING

LUST REG 9: Leaking Underground Storage Tank Report

Orange, Riverside, San Diego counties. For more current information, please refer to the State Water Resources Control Board's LUST database.

Date of Government Version: 03/01/2001
Date Data Arrived at EDR: 04/23/2001
Date Made Active in Reports: 05/21/2001
Number of Days to Update: 28

Source: California Regional Water Quality Control Board San Diego Region (9)
Telephone: 858-637-5595
Last EDR Contact: 09/26/2011
Next Scheduled EDR Contact: 01/09/2012
Data Release Frequency: No Update Planned

LUST REG 8: Leaking Underground Storage Tanks

California Regional Water Quality Control Board Santa Ana Region (8). For more current information, please refer to the State Water Resources Control Board's LUST database.

Date of Government Version: 02/14/2005
Date Data Arrived at EDR: 02/15/2005
Date Made Active in Reports: 03/28/2005
Number of Days to Update: 41

Source: California Regional Water Quality Control Board Santa Ana Region (8)
Telephone: 909-782-4496
Last EDR Contact: 08/15/2011
Next Scheduled EDR Contact: 11/28/2011
Data Release Frequency: No Update Planned

LUST REG 6V: Leaking Underground Storage Tank Case Listing

Leaking Underground Storage Tank locations. Inyo, Kern, Los Angeles, Mono, San Bernardino counties.

Date of Government Version: 06/07/2005
Date Data Arrived at EDR: 06/07/2005
Date Made Active in Reports: 06/29/2005
Number of Days to Update: 22

Source: California Regional Water Quality Control Board Victorville Branch Office (6)
Telephone: 760-241-7365
Last EDR Contact: 09/12/2011
Next Scheduled EDR Contact: 12/26/2011
Data Release Frequency: No Update Planned

LUST REG 1: Active Toxic Site Investigation

Del Norte, Humboldt, Lake, Mendocino, Modoc, Siskiyou, Sonoma, Trinity counties. For more current information, please refer to the State Water Resources Control Board's LUST database.

Date of Government Version: 02/01/2001
Date Data Arrived at EDR: 02/28/2001
Date Made Active in Reports: 03/29/2001
Number of Days to Update: 29

Source: California Regional Water Quality Control Board North Coast (1)
Telephone: 707-570-3769
Last EDR Contact: 08/01/2011
Next Scheduled EDR Contact: 11/14/2011
Data Release Frequency: No Update Planned

LUST REG 2: Fuel Leak List

Leaking Underground Storage Tank locations. Alameda, Contra Costa, Marin, Napa, San Francisco, San Mateo, Santa Clara, Solano, Sonoma counties.

Date of Government Version: 09/30/2004
Date Data Arrived at EDR: 10/20/2004
Date Made Active in Reports: 11/19/2004
Number of Days to Update: 30

Source: California Regional Water Quality Control Board San Francisco Bay Region (2)
Telephone: 510-622-2433
Last EDR Contact: 09/19/2011
Next Scheduled EDR Contact: 01/02/2012
Data Release Frequency: No Update Planned

LUST REG 3: Leaking Underground Storage Tank Database

Leaking Underground Storage Tank locations. Monterey, San Benito, San Luis Obispo, Santa Barbara, Santa Cruz counties.

Date of Government Version: 05/19/2003
Date Data Arrived at EDR: 05/19/2003
Date Made Active in Reports: 06/02/2003
Number of Days to Update: 14

Source: California Regional Water Quality Control Board Central Coast Region (3)
Telephone: 805-542-4786
Last EDR Contact: 07/18/2011
Next Scheduled EDR Contact: 10/31/2011
Data Release Frequency: No Update Planned

LUST REG 4: Underground Storage Tank Leak List

Los Angeles, Ventura counties. For more current information, please refer to the State Water Resources Control Board's LUST database.

GOVERNMENT RECORDS SEARCHED / DATA CURRENCY TRACKING

Date of Government Version: 09/07/2004
Date Data Arrived at EDR: 09/07/2004
Date Made Active in Reports: 10/12/2004
Number of Days to Update: 35

Source: California Regional Water Quality Control Board Los Angeles Region (4)
Telephone: 213-576-6710
Last EDR Contact: 09/06/2011
Next Scheduled EDR Contact: 12/19/2011
Data Release Frequency: No Update Planned

LUST REG 5: Leaking Underground Storage Tank Database

Leaking Underground Storage Tank locations. Alameda, Alpine, Amador, Butte, Colusa, Contra Costa, Calveras, El Dorado, Fresno, Glenn, Kern, Kings, Lake, Lassen, Madera, Mariposa, Merced, Modoc, Napa, Nevada, Placer, Plumas, Sacramento, San Joaquin, Shasta, Solano, Stanislaus, Sutter, Tehama, Tulare, Tuolumne, Yolo, Yuba counties.

Date of Government Version: 07/01/2008
Date Data Arrived at EDR: 07/22/2008
Date Made Active in Reports: 07/31/2008
Number of Days to Update: 9

Source: California Regional Water Quality Control Board Central Valley Region (5)
Telephone: 916-464-4834
Last EDR Contact: 07/01/2011
Next Scheduled EDR Contact: 10/17/2011
Data Release Frequency: No Update Planned

LUST: Leaking Underground Fuel Tank Report (GEOTRACKER)

Leaking Underground Storage Tank (LUST) Sites included in GeoTracker. GeoTracker is the Water Boards data management system for sites that impact, or have the potential to impact, water quality in California, with emphasis on groundwater.

Date of Government Version: 12/06/2021
Date Data Arrived at EDR: 12/07/2021
Date Made Active in Reports: 02/23/2022
Number of Days to Update: 78

Source: State Water Resources Control Board
Telephone: see region list
Last EDR Contact: 03/08/2022
Next Scheduled EDR Contact: 06/20/2022
Data Release Frequency: Quarterly

LUST REG 6L: Leaking Underground Storage Tank Case Listing

For more current information, please refer to the State Water Resources Control Board's LUST database.

Date of Government Version: 09/09/2003
Date Data Arrived at EDR: 09/10/2003
Date Made Active in Reports: 10/07/2003
Number of Days to Update: 27

Source: California Regional Water Quality Control Board Lahontan Region (6)
Telephone: 530-542-5572
Last EDR Contact: 09/12/2011
Next Scheduled EDR Contact: 12/26/2011
Data Release Frequency: No Update Planned

LUST REG 7: Leaking Underground Storage Tank Case Listing

Leaking Underground Storage Tank locations. Imperial, Riverside, San Diego, Santa Barbara counties.

Date of Government Version: 02/26/2004
Date Data Arrived at EDR: 02/26/2004
Date Made Active in Reports: 03/24/2004
Number of Days to Update: 27

Source: California Regional Water Quality Control Board Colorado River Basin Region (7)
Telephone: 760-776-8943
Last EDR Contact: 08/01/2011
Next Scheduled EDR Contact: 11/14/2011
Data Release Frequency: No Update Planned

INDIAN LUST R9: Leaking Underground Storage Tanks on Indian Land

LUSTs on Indian land in Arizona, California, New Mexico and Nevada

Date of Government Version: 10/12/2021
Date Data Arrived at EDR: 11/15/2021
Date Made Active in Reports: 02/08/2022
Number of Days to Update: 85

Source: Environmental Protection Agency
Telephone: 415-972-3372
Last EDR Contact: 01/18/2022
Next Scheduled EDR Contact: 05/02/2022
Data Release Frequency: Varies

INDIAN LUST R10: Leaking Underground Storage Tanks on Indian Land

LUSTs on Indian land in Alaska, Idaho, Oregon and Washington.

Date of Government Version: 10/12/2021
Date Data Arrived at EDR: 11/15/2021
Date Made Active in Reports: 02/08/2022
Number of Days to Update: 85

Source: EPA Region 10
Telephone: 206-553-2857
Last EDR Contact: 01/18/2022
Next Scheduled EDR Contact: 05/02/2022
Data Release Frequency: Varies

GOVERNMENT RECORDS SEARCHED / DATA CURRENCY TRACKING

INDIAN LUST R5: Leaking Underground Storage Tanks on Indian Land

Leaking underground storage tanks located on Indian Land in Michigan, Minnesota and Wisconsin.

Date of Government Version: 10/12/2021	Source: EPA, Region 5
Date Data Arrived at EDR: 11/15/2021	Telephone: 312-886-7439
Date Made Active in Reports: 02/08/2022	Last EDR Contact: 01/18/2022
Number of Days to Update: 85	Next Scheduled EDR Contact: 05/02/2022
	Data Release Frequency: Varies

INDIAN LUST R8: Leaking Underground Storage Tanks on Indian Land

LUSTs on Indian land in Colorado, Montana, North Dakota, South Dakota, Utah and Wyoming.

Date of Government Version: 10/12/2021	Source: EPA Region 8
Date Data Arrived at EDR: 11/15/2021	Telephone: 303-312-6271
Date Made Active in Reports: 02/08/2022	Last EDR Contact: 01/18/2022
Number of Days to Update: 85	Next Scheduled EDR Contact: 05/02/2022
	Data Release Frequency: Varies

INDIAN LUST R7: Leaking Underground Storage Tanks on Indian Land

LUSTs on Indian land in Iowa, Kansas, and Nebraska

Date of Government Version: 10/12/2021	Source: EPA Region 7
Date Data Arrived at EDR: 11/15/2021	Telephone: 913-551-7003
Date Made Active in Reports: 02/08/2022	Last EDR Contact: 01/18/2022
Number of Days to Update: 85	Next Scheduled EDR Contact: 05/02/2022
	Data Release Frequency: Varies

INDIAN LUST R6: Leaking Underground Storage Tanks on Indian Land

LUSTs on Indian land in New Mexico and Oklahoma.

Date of Government Version: 10/12/2021	Source: EPA Region 6
Date Data Arrived at EDR: 11/15/2021	Telephone: 214-665-6597
Date Made Active in Reports: 02/08/2022	Last EDR Contact: 01/18/2022
Number of Days to Update: 85	Next Scheduled EDR Contact: 05/02/2022
	Data Release Frequency: Varies

INDIAN LUST R1: Leaking Underground Storage Tanks on Indian Land

A listing of leaking underground storage tank locations on Indian Land.

Date of Government Version: 04/28/2021	Source: EPA Region 1
Date Data Arrived at EDR: 06/11/2021	Telephone: 617-918-1313
Date Made Active in Reports: 09/07/2021	Last EDR Contact: 01/18/2022
Number of Days to Update: 88	Next Scheduled EDR Contact: 05/02/2022
	Data Release Frequency: Varies

INDIAN LUST R4: Leaking Underground Storage Tanks on Indian Land

LUSTs on Indian land in Florida, Mississippi and North Carolina.

Date of Government Version: 05/28/2021	Source: EPA Region 4
Date Data Arrived at EDR: 06/22/2021	Telephone: 404-562-8677
Date Made Active in Reports: 09/20/2021	Last EDR Contact: 01/18/2022
Number of Days to Update: 90	Next Scheduled EDR Contact: 05/02/2022
	Data Release Frequency: Varies

CPS-SLIC: Statewide SLIC Cases (GEOTRACKER)

Cleanup Program Sites (CPS; also known as Site Cleanups [SC] and formerly known as Spills, Leaks, Investigations, and Cleanups [SLIC] sites) included in GeoTracker. GeoTracker is the Water Boards data management system for sites that impact, or have the potential to impact, water quality in California, with emphasis on groundwater.

Date of Government Version: 12/06/2021	Source: State Water Resources Control Board
Date Data Arrived at EDR: 12/07/2021	Telephone: 866-480-1028
Date Made Active in Reports: 02/23/2022	Last EDR Contact: 03/08/2022
Number of Days to Update: 78	Next Scheduled EDR Contact: 06/20/2022
	Data Release Frequency: Varies

GOVERNMENT RECORDS SEARCHED / DATA CURRENCY TRACKING

SLIC REG 1: Active Toxic Site Investigations

The SLIC (Spills, Leaks, Investigations and Cleanup) program is designed to protect and restore water quality from spills, leaks, and similar discharges.

Date of Government Version: 04/03/2003
Date Data Arrived at EDR: 04/07/2003
Date Made Active in Reports: 04/25/2003
Number of Days to Update: 18

Source: California Regional Water Quality Control Board, North Coast Region (1)
Telephone: 707-576-2220
Last EDR Contact: 08/01/2011
Next Scheduled EDR Contact: 11/14/2011
Data Release Frequency: No Update Planned

SLIC REG 2: Spills, Leaks, Investigation & Cleanup Cost Recovery Listing

The SLIC (Spills, Leaks, Investigations and Cleanup) program is designed to protect and restore water quality from spills, leaks, and similar discharges.

Date of Government Version: 09/30/2004
Date Data Arrived at EDR: 10/20/2004
Date Made Active in Reports: 11/19/2004
Number of Days to Update: 30

Source: Regional Water Quality Control Board San Francisco Bay Region (2)
Telephone: 510-286-0457
Last EDR Contact: 09/19/2011
Next Scheduled EDR Contact: 01/02/2012
Data Release Frequency: No Update Planned

SLIC REG 3: Spills, Leaks, Investigation & Cleanup Cost Recovery Listing

The SLIC (Spills, Leaks, Investigations and Cleanup) program is designed to protect and restore water quality from spills, leaks, and similar discharges.

Date of Government Version: 05/18/2006
Date Data Arrived at EDR: 05/18/2006
Date Made Active in Reports: 06/15/2006
Number of Days to Update: 28

Source: California Regional Water Quality Control Board Central Coast Region (3)
Telephone: 805-549-3147
Last EDR Contact: 07/18/2011
Next Scheduled EDR Contact: 10/31/2011
Data Release Frequency: No Update Planned

SLIC REG 4: Spills, Leaks, Investigation & Cleanup Cost Recovery Listing

The SLIC (Spills, Leaks, Investigations and Cleanup) program is designed to protect and restore water quality from spills, leaks, and similar discharges.

Date of Government Version: 11/17/2004
Date Data Arrived at EDR: 11/18/2004
Date Made Active in Reports: 01/04/2005
Number of Days to Update: 47

Source: Region Water Quality Control Board Los Angeles Region (4)
Telephone: 213-576-6600
Last EDR Contact: 07/01/2011
Next Scheduled EDR Contact: 10/17/2011
Data Release Frequency: No Update Planned

SLIC REG 5: Spills, Leaks, Investigation & Cleanup Cost Recovery Listing

The SLIC (Spills, Leaks, Investigations and Cleanup) program is designed to protect and restore water quality from spills, leaks, and similar discharges.

Date of Government Version: 04/01/2005
Date Data Arrived at EDR: 04/05/2005
Date Made Active in Reports: 04/21/2005
Number of Days to Update: 16

Source: Regional Water Quality Control Board Central Valley Region (5)
Telephone: 916-464-3291
Last EDR Contact: 09/12/2011
Next Scheduled EDR Contact: 12/26/2011
Data Release Frequency: No Update Planned

SLIC REG 6V: Spills, Leaks, Investigation & Cleanup Cost Recovery Listing

The SLIC (Spills, Leaks, Investigations and Cleanup) program is designed to protect and restore water quality from spills, leaks, and similar discharges.

Date of Government Version: 05/24/2005
Date Data Arrived at EDR: 05/25/2005
Date Made Active in Reports: 06/16/2005
Number of Days to Update: 22

Source: Regional Water Quality Control Board, Victorville Branch
Telephone: 619-241-6583
Last EDR Contact: 08/15/2011
Next Scheduled EDR Contact: 11/28/2011
Data Release Frequency: No Update Planned

GOVERNMENT RECORDS SEARCHED / DATA CURRENCY TRACKING

SLIC REG 6L: SLIC Sites

The SLIC (Spills, Leaks, Investigations and Cleanup) program is designed to protect and restore water quality from spills, leaks, and similar discharges.

Date of Government Version: 09/07/2004
Date Data Arrived at EDR: 09/07/2004
Date Made Active in Reports: 10/12/2004
Number of Days to Update: 35

Source: California Regional Water Quality Control Board, Lahontan Region
Telephone: 530-542-5574
Last EDR Contact: 08/15/2011
Next Scheduled EDR Contact: 11/28/2011
Data Release Frequency: No Update Planned

SLIC REG 7: SLIC List

The SLIC (Spills, Leaks, Investigations and Cleanup) program is designed to protect and restore water quality from spills, leaks, and similar discharges.

Date of Government Version: 11/24/2004
Date Data Arrived at EDR: 11/29/2004
Date Made Active in Reports: 01/04/2005
Number of Days to Update: 36

Source: California Regional Quality Control Board, Colorado River Basin Region
Telephone: 760-346-7491
Last EDR Contact: 08/01/2011
Next Scheduled EDR Contact: 11/14/2011
Data Release Frequency: No Update Planned

SLIC REG 8: Spills, Leaks, Investigation & Cleanup Cost Recovery Listing

The SLIC (Spills, Leaks, Investigations and Cleanup) program is designed to protect and restore water quality from spills, leaks, and similar discharges.

Date of Government Version: 04/03/2008
Date Data Arrived at EDR: 04/03/2008
Date Made Active in Reports: 04/14/2008
Number of Days to Update: 11

Source: California Region Water Quality Control Board Santa Ana Region (8)
Telephone: 951-782-3298
Last EDR Contact: 09/12/2011
Next Scheduled EDR Contact: 12/26/2011
Data Release Frequency: No Update Planned

SLIC REG 9: Spills, Leaks, Investigation & Cleanup Cost Recovery Listing

The SLIC (Spills, Leaks, Investigations and Cleanup) program is designed to protect and restore water quality from spills, leaks, and similar discharges.

Date of Government Version: 09/10/2007
Date Data Arrived at EDR: 09/11/2007
Date Made Active in Reports: 09/28/2007
Number of Days to Update: 17

Source: California Regional Water Quality Control Board San Diego Region (9)
Telephone: 858-467-2980
Last EDR Contact: 08/08/2011
Next Scheduled EDR Contact: 11/21/2011
Data Release Frequency: No Update Planned

Lists of state and tribal registered storage tanks

FEMA UST: Underground Storage Tank Listing

A listing of all FEMA owned underground storage tanks.

Date of Government Version: 10/14/2021
Date Data Arrived at EDR: 11/05/2021
Date Made Active in Reports: 02/01/2022
Number of Days to Update: 88

Source: FEMA
Telephone: 202-646-5797
Last EDR Contact: 02/07/2022
Next Scheduled EDR Contact: 04/18/2022
Data Release Frequency: Varies

UST CLOSURE: Proposed Closure of Underground Storage Tank (UST) Cases

UST cases that are being considered for closure by either the State Water Resources Control Board or the Executive Director have been posted for a 60-day public comment period. UST Case Closures being proposed for consideration by the State Water Resources Control Board. These are primarily UST cases that meet closure criteria under the decisional framework in State Water Board Resolution No. 92-49 and other Board orders. UST Case Closures proposed for consideration by the Executive Director pursuant to State Water Board Resolution No. 2012-0061. These are cases that meet the criteria of the Low-Threat UST Case Closure Policy. UST Case Closure Review Denials and Approved Orders.

GOVERNMENT RECORDS SEARCHED / DATA CURRENCY TRACKING

Date of Government Version: 12/01/2021
Date Data Arrived at EDR: 12/07/2021
Date Made Active in Reports: 03/02/2022
Number of Days to Update: 85

Source: State Water Resources Control Board
Telephone: 916-327-7844
Last EDR Contact: 03/08/2022
Next Scheduled EDR Contact: 06/20/2022
Data Release Frequency: Varies

MILITARY UST SITES: Military UST Sites (GEOTRACKER)

Military ust sites

Date of Government Version: 12/06/2021
Date Data Arrived at EDR: 12/07/2021
Date Made Active in Reports: 02/23/2022
Number of Days to Update: 78

Source: State Water Resources Control Board
Telephone: 866-480-1028
Last EDR Contact: 03/08/2022
Next Scheduled EDR Contact: 06/20/2022
Data Release Frequency: Varies

UST: Active UST Facilities

Active UST facilities gathered from the local regulatory agencies

Date of Government Version: 12/06/2021
Date Data Arrived at EDR: 12/07/2021
Date Made Active in Reports: 02/23/2022
Number of Days to Update: 78

Source: SWRCB
Telephone: 916-341-5851
Last EDR Contact: 03/08/2022
Next Scheduled EDR Contact: 06/20/2022
Data Release Frequency: Semi-Annually

AST: Aboveground Petroleum Storage Tank Facilities

A listing of aboveground storage tank petroleum storage tank locations.

Date of Government Version: 07/06/2016
Date Data Arrived at EDR: 07/12/2016
Date Made Active in Reports: 09/19/2016
Number of Days to Update: 69

Source: California Environmental Protection Agency
Telephone: 916-327-5092
Last EDR Contact: 03/10/2022
Next Scheduled EDR Contact: 06/27/2022
Data Release Frequency: Varies

INDIAN UST R9: Underground Storage Tanks on Indian Land

The Indian Underground Storage Tank (UST) database provides information about underground storage tanks on Indian land in EPA Region 9 (Arizona, California, Hawaii, Nevada, the Pacific Islands, and Tribal Nations).

Date of Government Version: 10/12/2021
Date Data Arrived at EDR: 11/15/2021
Date Made Active in Reports: 02/08/2022
Number of Days to Update: 85

Source: EPA Region 9
Telephone: 415-972-3368
Last EDR Contact: 01/18/2022
Next Scheduled EDR Contact: 05/02/2022
Data Release Frequency: Varies

INDIAN UST R8: Underground Storage Tanks on Indian Land

The Indian Underground Storage Tank (UST) database provides information about underground storage tanks on Indian land in EPA Region 8 (Colorado, Montana, North Dakota, South Dakota, Utah, Wyoming and 27 Tribal Nations).

Date of Government Version: 10/12/2021
Date Data Arrived at EDR: 11/15/2021
Date Made Active in Reports: 02/08/2022
Number of Days to Update: 85

Source: EPA Region 8
Telephone: 303-312-6137
Last EDR Contact: 01/18/2022
Next Scheduled EDR Contact: 05/02/2022
Data Release Frequency: Varies

INDIAN UST R7: Underground Storage Tanks on Indian Land

The Indian Underground Storage Tank (UST) database provides information about underground storage tanks on Indian land in EPA Region 7 (Iowa, Kansas, Missouri, Nebraska, and 9 Tribal Nations).

Date of Government Version: 10/12/2021
Date Data Arrived at EDR: 11/15/2021
Date Made Active in Reports: 02/08/2022
Number of Days to Update: 85

Source: EPA Region 7
Telephone: 913-551-7003
Last EDR Contact: 01/18/2022
Next Scheduled EDR Contact: 05/02/2022
Data Release Frequency: Varies

GOVERNMENT RECORDS SEARCHED / DATA CURRENCY TRACKING

INDIAN UST R10: Underground Storage Tanks on Indian Land

The Indian Underground Storage Tank (UST) database provides information about underground storage tanks on Indian land in EPA Region 10 (Alaska, Idaho, Oregon, Washington, and Tribal Nations).

Date of Government Version: 10/12/2021	Source: EPA Region 10
Date Data Arrived at EDR: 11/15/2021	Telephone: 206-553-2857
Date Made Active in Reports: 02/08/2022	Last EDR Contact: 01/18/2022
Number of Days to Update: 85	Next Scheduled EDR Contact: 05/02/2022
	Data Release Frequency: Varies

INDIAN UST R1: Underground Storage Tanks on Indian Land

The Indian Underground Storage Tank (UST) database provides information about underground storage tanks on Indian land in EPA Region 1 (Connecticut, Maine, Massachusetts, New Hampshire, Rhode Island, Vermont and ten Tribal Nations).

Date of Government Version: 10/14/2021	Source: EPA, Region 1
Date Data Arrived at EDR: 11/15/2021	Telephone: 617-918-1313
Date Made Active in Reports: 02/08/2022	Last EDR Contact: 01/18/2022
Number of Days to Update: 85	Next Scheduled EDR Contact: 05/02/2022
	Data Release Frequency: Varies

INDIAN UST R5: Underground Storage Tanks on Indian Land

The Indian Underground Storage Tank (UST) database provides information about underground storage tanks on Indian land in EPA Region 5 (Michigan, Minnesota and Wisconsin and Tribal Nations).

Date of Government Version: 04/06/2021	Source: EPA Region 5
Date Data Arrived at EDR: 06/11/2021	Telephone: 312-886-6136
Date Made Active in Reports: 09/07/2021	Last EDR Contact: 02/09/2022
Number of Days to Update: 88	Next Scheduled EDR Contact: 05/02/2022
	Data Release Frequency: Varies

INDIAN UST R6: Underground Storage Tanks on Indian Land

The Indian Underground Storage Tank (UST) database provides information about underground storage tanks on Indian land in EPA Region 6 (Louisiana, Arkansas, Oklahoma, New Mexico, Texas and 65 Tribes).

Date of Government Version: 10/12/2021	Source: EPA Region 6
Date Data Arrived at EDR: 11/15/2021	Telephone: 214-665-7591
Date Made Active in Reports: 02/08/2022	Last EDR Contact: 01/18/2022
Number of Days to Update: 85	Next Scheduled EDR Contact: 05/02/2022
	Data Release Frequency: Varies

INDIAN UST R4: Underground Storage Tanks on Indian Land

The Indian Underground Storage Tank (UST) database provides information about underground storage tanks on Indian land in EPA Region 4 (Alabama, Florida, Georgia, Kentucky, Mississippi, North Carolina, South Carolina, Tennessee and Tribal Nations)

Date of Government Version: 05/28/2021	Source: EPA Region 4
Date Data Arrived at EDR: 06/22/2021	Telephone: 404-562-9424
Date Made Active in Reports: 09/20/2021	Last EDR Contact: 01/18/2022
Number of Days to Update: 90	Next Scheduled EDR Contact: 05/02/2022
	Data Release Frequency: Varies

Lists of state and tribal voluntary cleanup sites

VCP: Voluntary Cleanup Program Properties

Contains low threat level properties with either confirmed or unconfirmed releases and the project proponents have request that DTSC oversee investigation and/or cleanup activities and have agreed to provide coverage for DTSC's costs.

GOVERNMENT RECORDS SEARCHED / DATA CURRENCY TRACKING

Date of Government Version: 10/25/2021
Date Data Arrived at EDR: 10/26/2021
Date Made Active in Reports: 01/14/2022
Number of Days to Update: 80

Source: Department of Toxic Substances Control
Telephone: 916-323-3400
Last EDR Contact: 01/25/2022
Next Scheduled EDR Contact: 05/09/2022
Data Release Frequency: Quarterly

INDIAN VCP R7: Voluntary Cleanup Priority Listing

A listing of voluntary cleanup priority sites located on Indian Land located in Region 7.

Date of Government Version: 03/20/2008
Date Data Arrived at EDR: 04/22/2008
Date Made Active in Reports: 05/19/2008
Number of Days to Update: 27

Source: EPA, Region 7
Telephone: 913-551-7365
Last EDR Contact: 07/08/2021
Next Scheduled EDR Contact: 07/20/2009
Data Release Frequency: Varies

INDIAN VCP R1: Voluntary Cleanup Priority Listing

A listing of voluntary cleanup priority sites located on Indian Land located in Region 1.

Date of Government Version: 07/27/2015
Date Data Arrived at EDR: 09/29/2015
Date Made Active in Reports: 02/18/2016
Number of Days to Update: 142

Source: EPA, Region 1
Telephone: 617-918-1102
Last EDR Contact: 12/14/2021
Next Scheduled EDR Contact: 04/04/2022
Data Release Frequency: Varies

Lists of state and tribal brownfield sites

BROWNFIELDS: Considered Brownfields Sites Listing

A listing of sites the SWRCB considers to be Brownfields since these are sites have come to them through the MOA Process.

Date of Government Version: 12/15/2021
Date Data Arrived at EDR: 12/16/2021
Date Made Active in Reports: 03/03/2022
Number of Days to Update: 77

Source: State Water Resources Control Board
Telephone: 916-323-7905
Last EDR Contact: 12/16/2021
Next Scheduled EDR Contact: 04/04/2022
Data Release Frequency: Quarterly

ADDITIONAL ENVIRONMENTAL RECORDS

Local Brownfield lists

US BROWNFIELDS: A Listing of Brownfields Sites

Brownfields are real property, the expansion, redevelopment, or reuse of which may be complicated by the presence or potential presence of a hazardous substance, pollutant, or contaminant. Cleaning up and reinvesting in these properties takes development pressures off of undeveloped, open land, and both improves and protects the environment. Assessment, Cleanup and Redevelopment Exchange System (ACRES) stores information reported by EPA Brownfields grant recipients on brownfields properties assessed or cleaned up with grant funding as well as information on Targeted Brownfields Assessments performed by EPA Regions. A listing of ACRES Brownfield sites is obtained from Cleanups in My Community. Cleanups in My Community provides information on Brownfields properties for which information is reported back to EPA, as well as areas served by Brownfields grant programs.

Date of Government Version: 02/23/2022
Date Data Arrived at EDR: 03/10/2022
Date Made Active in Reports: 03/10/2022
Number of Days to Update: 0

Source: Environmental Protection Agency
Telephone: 202-566-2777
Last EDR Contact: 03/15/2022
Next Scheduled EDR Contact: 06/27/2022
Data Release Frequency: Semi-Annually

Local Lists of Landfill / Solid Waste Disposal Sites

WMUDS/SWAT: Waste Management Unit Database

Waste Management Unit Database System. WMUDS is used by the State Water Resources Control Board staff and the Regional Water Quality Control Boards for program tracking and inventory of waste management units. WMUDS is composed of the following databases: Facility Information, Scheduled Inspections Information, Waste Management Unit Information, SWAT Program Information, SWAT Report Summary Information, SWAT Report Summary Data, Chapter 15 (formerly Subchapter 15) Information, Chapter 15 Monitoring Parameters, TPCA Program Information, RCRA Program Information, Closure Information, and Interested Parties Information.

GOVERNMENT RECORDS SEARCHED / DATA CURRENCY TRACKING

Date of Government Version: 04/01/2000
Date Data Arrived at EDR: 04/10/2000
Date Made Active in Reports: 05/10/2000
Number of Days to Update: 30

Source: State Water Resources Control Board
Telephone: 916-227-4448
Last EDR Contact: 01/24/2022
Next Scheduled EDR Contact: 05/09/2022
Data Release Frequency: No Update Planned

SWRCY: Recycler Database

A listing of recycling facilities in California.

Date of Government Version: 12/06/2021
Date Data Arrived at EDR: 12/07/2021
Date Made Active in Reports: 02/23/2022
Number of Days to Update: 78

Source: Department of Conservation
Telephone: 916-323-3836
Last EDR Contact: 03/08/2022
Next Scheduled EDR Contact: 06/20/2022
Data Release Frequency: Quarterly

HAULERS: Registered Waste Tire Haulers Listing

A listing of registered waste tire haulers.

Date of Government Version: 09/14/2021
Date Data Arrived at EDR: 11/11/2021
Date Made Active in Reports: 11/23/2021
Number of Days to Update: 12

Source: Integrated Waste Management Board
Telephone: 916-341-6422
Last EDR Contact: 02/17/2022
Next Scheduled EDR Contact: 05/23/2022
Data Release Frequency: Varies

INDIAN ODI: Report on the Status of Open Dumps on Indian Lands

Location of open dumps on Indian land.

Date of Government Version: 12/31/1998
Date Data Arrived at EDR: 12/03/2007
Date Made Active in Reports: 01/24/2008
Number of Days to Update: 52

Source: Environmental Protection Agency
Telephone: 703-308-8245
Last EDR Contact: 01/24/2022
Next Scheduled EDR Contact: 05/09/2022
Data Release Frequency: Varies

DEBRIS REGION 9: Torres Martinez Reservation Illegal Dump Site Locations

A listing of illegal dump sites location on the Torres Martinez Indian Reservation located in eastern Riverside County and northern Imperial County, California.

Date of Government Version: 01/12/2009
Date Data Arrived at EDR: 05/07/2009
Date Made Active in Reports: 09/21/2009
Number of Days to Update: 137

Source: EPA, Region 9
Telephone: 415-947-4219
Last EDR Contact: 01/13/2022
Next Scheduled EDR Contact: 05/02/2022
Data Release Frequency: No Update Planned

ODI: Open Dump Inventory

An open dump is defined as a disposal facility that does not comply with one or more of the Part 257 or Part 258 Subtitle D Criteria.

Date of Government Version: 06/30/1985
Date Data Arrived at EDR: 08/09/2004
Date Made Active in Reports: 09/17/2004
Number of Days to Update: 39

Source: Environmental Protection Agency
Telephone: 800-424-9346
Last EDR Contact: 06/09/2004
Next Scheduled EDR Contact: N/A
Data Release Frequency: No Update Planned

IHS OPEN DUMPS: Open Dumps on Indian Land

A listing of all open dumps located on Indian Land in the United States.

Date of Government Version: 04/01/2014
Date Data Arrived at EDR: 08/06/2014
Date Made Active in Reports: 01/29/2015
Number of Days to Update: 176

Source: Department of Health & Human Services, Indian Health Service
Telephone: 301-443-1452
Last EDR Contact: 01/28/2022
Next Scheduled EDR Contact: 05/09/2022
Data Release Frequency: Varies

GOVERNMENT RECORDS SEARCHED / DATA CURRENCY TRACKING

Local Lists of Hazardous waste / Contaminated Sites

US HIST CDL: National Clandestine Laboratory Register

A listing of clandestine drug lab locations that have been removed from the DEAs National Clandestine Laboratory Register.

Date of Government Version: 11/16/2021
Date Data Arrived at EDR: 11/18/2021
Date Made Active in Reports: 02/08/2022
Number of Days to Update: 82

Source: Drug Enforcement Administration
Telephone: 202-307-1000
Last EDR Contact: 02/23/2022
Next Scheduled EDR Contact: 06/06/2022
Data Release Frequency: No Update Planned

HIST CAL-SITES: Calsites Database

The Calsites database contains potential or confirmed hazardous substance release properties. In 1996, California EPA reevaluated and significantly reduced the number of sites in the Calsites database. No longer updated by the state agency. It has been replaced by ENVIROSTOR.

Date of Government Version: 08/08/2005
Date Data Arrived at EDR: 08/03/2006
Date Made Active in Reports: 08/24/2006
Number of Days to Update: 21

Source: Department of Toxic Substance Control
Telephone: 916-323-3400
Last EDR Contact: 02/23/2009
Next Scheduled EDR Contact: 05/25/2009
Data Release Frequency: No Update Planned

SCH: School Property Evaluation Program

This category contains proposed and existing school sites that are being evaluated by DTSC for possible hazardous materials contamination. In some cases, these properties may be listed in the CalSites category depending on the level of threat to public health and safety or the environment they pose.

Date of Government Version: 10/25/2021
Date Data Arrived at EDR: 10/26/2021
Date Made Active in Reports: 01/14/2022
Number of Days to Update: 80

Source: Department of Toxic Substances Control
Telephone: 916-323-3400
Last EDR Contact: 01/25/2022
Next Scheduled EDR Contact: 05/09/2022
Data Release Frequency: Quarterly

CDL: Clandestine Drug Labs

A listing of drug lab locations. Listing of a location in this database does not indicate that any illegal drug lab materials were or were not present there, and does not constitute a determination that the location either requires or does not require additional cleanup work.

Date of Government Version: 12/31/2019
Date Data Arrived at EDR: 01/20/2021
Date Made Active in Reports: 04/08/2021
Number of Days to Update: 78

Source: Department of Toxic Substances Control
Telephone: 916-255-6504
Last EDR Contact: 01/13/2022
Next Scheduled EDR Contact: 04/18/2022
Data Release Frequency: Varies

CERS HAZ WASTE: CERS HAZ WASTE

List of sites in the California Environmental Protection Agency (CalEPA) Regulated Site Portal which fall under the Hazardous Chemical Management, Hazardous Waste Onsite Treatment, Household Hazardous Waste Collection, Hazardous Waste Generator, and RCRA LQ HW Generator programs.

Date of Government Version: 10/18/2021
Date Data Arrived at EDR: 10/19/2021
Date Made Active in Reports: 01/12/2022
Number of Days to Update: 85

Source: CalEPA
Telephone: 916-323-2514
Last EDR Contact: 01/19/2022
Next Scheduled EDR Contact: 05/02/2022
Data Release Frequency: Quarterly

TOXIC PITS: Toxic Pits Cleanup Act Sites

Toxic PITS Cleanup Act Sites. TOXIC PITS identifies sites suspected of containing hazardous substances where cleanup has not yet been completed.

GOVERNMENT RECORDS SEARCHED / DATA CURRENCY TRACKING

Date of Government Version: 07/01/1995
Date Data Arrived at EDR: 08/30/1995
Date Made Active in Reports: 09/26/1995
Number of Days to Update: 27

Source: State Water Resources Control Board
Telephone: 916-227-4364
Last EDR Contact: 01/26/2009
Next Scheduled EDR Contact: 04/27/2009
Data Release Frequency: No Update Planned

US CDL: Clandestine Drug Labs

A listing of clandestine drug lab locations. The U.S. Department of Justice ("the Department") provides this web site as a public service. It contains addresses of some locations where law enforcement agencies reported they found chemicals or other items that indicated the presence of either clandestine drug laboratories or dumpsites. In most cases, the source of the entries is not the Department, and the Department has not verified the entry and does not guarantee its accuracy. Members of the public must verify the accuracy of all entries by, for example, contacting local law enforcement and local health departments.

Date of Government Version: 11/16/2021
Date Data Arrived at EDR: 11/18/2021
Date Made Active in Reports: 02/08/2022
Number of Days to Update: 82

Source: Drug Enforcement Administration
Telephone: 202-307-1000
Last EDR Contact: 02/23/2022
Next Scheduled EDR Contact: 06/06/2022
Data Release Frequency: Quarterly

AQUEOUS FOAM: Former Fire Training Facility Assessments Listing

Airports shown on this list are those believed to use Aqueous Film Forming Foam (AFFF), and certified by the Federal Aviation Administration (FAA) under Title 14, Code of Federal Regulations (CFR), Part 139 (14 CFR Part 139). This list was created by SWRCB using information available from the FAA. Location points shown are from the latitude and longitude listed on the FAA airport master record.

Date of Government Version: 02/20/2020
Date Data Arrived at EDR: 12/10/2021
Date Made Active in Reports: 02/25/2022
Number of Days to Update: 77

Source: State Water Resources Control Board
Telephone: 916-341-5455
Last EDR Contact: 03/11/2022
Next Scheduled EDR Contact: 06/20/2022
Data Release Frequency: Varies

PFAS: PFAS Contamination Site Location Listing

A listing of PFAS contaminated sites included in the GeoTracker database.

Date of Government Version: 12/06/2021
Date Data Arrived at EDR: 12/07/2021
Date Made Active in Reports: 02/23/2022
Number of Days to Update: 78

Source: State Water Resources Control Board
Telephone: 866-480-1028
Last EDR Contact: 03/08/2022
Next Scheduled EDR Contact: 06/20/2022
Data Release Frequency: Varies

Local Lists of Registered Storage Tanks

SWEEPS UST: SWEEPS UST Listing

Statewide Environmental Evaluation and Planning System. This underground storage tank listing was updated and maintained by a company contacted by the SWRCB in the early 1990's. The listing is no longer updated or maintained. The local agency is the contact for more information on a site on the SWEEPS list.

Date of Government Version: 06/01/1994
Date Data Arrived at EDR: 07/07/2005
Date Made Active in Reports: 08/11/2005
Number of Days to Update: 35

Source: State Water Resources Control Board
Telephone: N/A
Last EDR Contact: 06/03/2005
Next Scheduled EDR Contact: N/A
Data Release Frequency: No Update Planned

HIST UST: Hazardous Substance Storage Container Database

The Hazardous Substance Storage Container Database is a historical listing of UST sites. Refer to local/county source for current data.

Date of Government Version: 10/15/1990
Date Data Arrived at EDR: 01/25/1991
Date Made Active in Reports: 02/12/1991
Number of Days to Update: 18

Source: State Water Resources Control Board
Telephone: 916-341-5851
Last EDR Contact: 07/26/2001
Next Scheduled EDR Contact: N/A
Data Release Frequency: No Update Planned

GOVERNMENT RECORDS SEARCHED / DATA CURRENCY TRACKING

SAN FRANCISCO AST: Aboveground Storage Tank Site Listing

Aboveground storage tank sites

Date of Government Version: 11/04/2021
Date Data Arrived at EDR: 11/05/2021
Date Made Active in Reports: 01/24/2022
Number of Days to Update: 80

Source: San Francisco County Department of Public Health
Telephone: 415-252-3896
Last EDR Contact: 01/28/2022
Next Scheduled EDR Contact: 05/16/2022
Data Release Frequency: Varies

CERS TANKS: California Environmental Reporting System (CERS) Tanks

List of sites in the California Environmental Protection Agency (CalEPA) Regulated Site Portal which fall under the Aboveground Petroleum Storage and Underground Storage Tank regulatory programs.

Date of Government Version: 10/18/2021
Date Data Arrived at EDR: 10/19/2021
Date Made Active in Reports: 01/12/2022
Number of Days to Update: 85

Source: California Environmental Protection Agency
Telephone: 916-323-2514
Last EDR Contact: 01/19/2022
Next Scheduled EDR Contact: 05/02/2022
Data Release Frequency: Quarterly

CA FID UST: Facility Inventory Database

The Facility Inventory Database (FID) contains a historical listing of active and inactive underground storage tank locations from the State Water Resource Control Board. Refer to local/county source for current data.

Date of Government Version: 10/31/1994
Date Data Arrived at EDR: 09/05/1995
Date Made Active in Reports: 09/29/1995
Number of Days to Update: 24

Source: California Environmental Protection Agency
Telephone: 916-341-5851
Last EDR Contact: 12/28/1998
Next Scheduled EDR Contact: N/A
Data Release Frequency: No Update Planned

Local Land Records

LIENS: Environmental Liens Listing

A listing of property locations with environmental liens for California where DTSC is a lien holder.

Date of Government Version: 02/24/2022
Date Data Arrived at EDR: 02/25/2022
Date Made Active in Reports: 03/09/2022
Number of Days to Update: 12

Source: Department of Toxic Substances Control
Telephone: 916-323-3400
Last EDR Contact: 02/24/2022
Next Scheduled EDR Contact: 06/13/2022
Data Release Frequency: Varies

LIENS 2: CERCLA Lien Information

A Federal CERCLA ('Superfund') lien can exist by operation of law at any site or property at which EPA has spent Superfund monies. These monies are spent to investigate and address releases and threatened releases of contamination. CERCLIS provides information as to the identity of these sites and properties.

Date of Government Version: 01/25/2022
Date Data Arrived at EDR: 02/03/2022
Date Made Active in Reports: 02/22/2022
Number of Days to Update: 19

Source: Environmental Protection Agency
Telephone: 202-564-6023
Last EDR Contact: 03/02/2022
Next Scheduled EDR Contact: 04/11/2022
Data Release Frequency: Semi-Annually

DEED: Deed Restriction Listing

GOVERNMENT RECORDS SEARCHED / DATA CURRENCY TRACKING

Site Mitigation and Brownfields Reuse Program Facility Sites with Deed Restrictions & Hazardous Waste Management Program Facility Sites with Deed / Land Use Restriction. The DTSC Site Mitigation and Brownfields Reuse Program (SMBRP) list includes sites cleaned up under the program's oversight and generally does not include current or former hazardous waste facilities that required a hazardous waste facility permit. The list represents deed restrictions that are active. Some sites have multiple deed restrictions. The DTSC Hazardous Waste Management Program (HWMP) has developed a list of current or former hazardous waste facilities that have a recorded land use restriction at the local county recorder's office. The land use restrictions on this list were required by the DTSC HWMP as a result of the presence of hazardous substances that remain on site after the facility (or part of the facility) has been closed or cleaned up. The types of land use restriction include deed notice, deed restriction, or a land use restriction that binds current and future owners.

Date of Government Version: 11/30/2021	Source: DTSC and SWRCB
Date Data Arrived at EDR: 11/30/2021	Telephone: 916-323-3400
Date Made Active in Reports: 02/16/2022	Last EDR Contact: 02/28/2022
Number of Days to Update: 78	Next Scheduled EDR Contact: 06/13/2022
	Data Release Frequency: Semi-Annually

Records of Emergency Release Reports

HMIRS: Hazardous Materials Information Reporting System

Hazardous Materials Incident Report System. HMIRS contains hazardous material spill incidents reported to DOT.

Date of Government Version: 12/15/2021	Source: U.S. Department of Transportation
Date Data Arrived at EDR: 12/16/2021	Telephone: 202-366-4555
Date Made Active in Reports: 03/10/2022	Last EDR Contact: 12/16/2021
Number of Days to Update: 84	Next Scheduled EDR Contact: 04/04/2022
	Data Release Frequency: Quarterly

CHMIRS: California Hazardous Material Incident Report System

California Hazardous Material Incident Reporting System. CHMIRS contains information on reported hazardous material incidents (accidental releases or spills).

Date of Government Version: 09/30/2021	Source: Office of Emergency Services
Date Data Arrived at EDR: 10/19/2021	Telephone: 916-845-8400
Date Made Active in Reports: 01/12/2022	Last EDR Contact: 01/19/2022
Number of Days to Update: 85	Next Scheduled EDR Contact: 05/02/2022
	Data Release Frequency: Semi-Annually

LDS: Land Disposal Sites Listing (GEOTRACKER)

Land Disposal sites (Landfills) included in GeoTracker. GeoTracker is the Water Boards data management system for sites that impact, or have the potential to impact, water quality in California, with emphasis on groundwater.

Date of Government Version: 12/06/2021	Source: State Water Quality Control Board
Date Data Arrived at EDR: 12/07/2021	Telephone: 866-480-1028
Date Made Active in Reports: 02/23/2022	Last EDR Contact: 03/08/2022
Number of Days to Update: 78	Next Scheduled EDR Contact: 06/20/2022
	Data Release Frequency: Quarterly

MCS: Military Cleanup Sites Listing (GEOTRACKER)

Military sites (consisting of: Military UST sites; Military Privatized sites; and Military Cleanup sites [formerly known as DoD non UST]) included in GeoTracker. GeoTracker is the Water Boards data management system for sites that impact, or have the potential to impact, water quality in California, with emphasis on groundwater.

Date of Government Version: 12/06/2021	Source: State Water Resources Control Board
Date Data Arrived at EDR: 12/07/2021	Telephone: 866-480-1028
Date Made Active in Reports: 02/23/2022	Last EDR Contact: 03/08/2022
Number of Days to Update: 78	Next Scheduled EDR Contact: 06/20/2022
	Data Release Frequency: Quarterly

GOVERNMENT RECORDS SEARCHED / DATA CURRENCY TRACKING

SPILLS 90: SPILLS90 data from FirstSearch

Spills 90 includes those spill and release records available exclusively from FirstSearch databases. Typically, they may include chemical, oil and/or hazardous substance spills recorded after 1990. Duplicate records that are already included in EDR incident and release records are not included in Spills 90.

Date of Government Version: 06/06/2012	Source: FirstSearch
Date Data Arrived at EDR: 01/03/2013	Telephone: N/A
Date Made Active in Reports: 02/22/2013	Last EDR Contact: 01/03/2013
Number of Days to Update: 50	Next Scheduled EDR Contact: N/A
	Data Release Frequency: No Update Planned

Other Ascertainable Records

RCRA NonGen / NLR: RCRA - Non Generators / No Longer Regulated

RCRAInfo is EPA's comprehensive information system, providing access to data supporting the Resource Conservation and Recovery Act (RCRA) of 1976 and the Hazardous and Solid Waste Amendments (HSWA) of 1984. The database includes selective information on sites which generate, transport, store, treat and/or dispose of hazardous waste as defined by the Resource Conservation and Recovery Act (RCRA). Non-Generators do not presently generate hazardous waste.

Date of Government Version: 09/13/2021	Source: Environmental Protection Agency
Date Data Arrived at EDR: 09/15/2021	Telephone: (415) 495-8895
Date Made Active in Reports: 10/12/2021	Last EDR Contact: 03/02/2022
Number of Days to Update: 27	Next Scheduled EDR Contact: 04/04/2022
	Data Release Frequency: Quarterly

FUDS: Formerly Used Defense Sites

The listing includes locations of Formerly Used Defense Sites properties where the US Army Corps of Engineers is actively working or will take necessary cleanup actions.

Date of Government Version: 10/26/2021	Source: U.S. Army Corps of Engineers
Date Data Arrived at EDR: 11/16/2021	Telephone: 202-528-4285
Date Made Active in Reports: 02/08/2022	Last EDR Contact: 02/15/2022
Number of Days to Update: 84	Next Scheduled EDR Contact: 05/30/2022
	Data Release Frequency: Varies

DOD: Department of Defense Sites

This data set consists of federally owned or administered lands, administered by the Department of Defense, that have any area equal to or greater than 640 acres of the United States, Puerto Rico, and the U.S. Virgin Islands.

Date of Government Version: 06/07/2021	Source: USGS
Date Data Arrived at EDR: 07/13/2021	Telephone: 888-275-8747
Date Made Active in Reports: 03/09/2022	Last EDR Contact: 03/02/2022
Number of Days to Update: 239	Next Scheduled EDR Contact: 04/25/2022
	Data Release Frequency: Varies

FEDLAND: Federal and Indian Lands

Federally and Indian administrated lands of the United States. Lands included are administrated by: Army Corps of Engineers, Bureau of Reclamation, National Wild and Scenic River, National Wildlife Refuge, Public Domain Land, Wilderness, Wilderness Study Area, Wildlife Management Area, Bureau of Indian Affairs, Bureau of Land Management, Department of Justice, Forest Service, Fish and Wildlife Service, National Park Service.

Date of Government Version: 04/02/2018	Source: U.S. Geological Survey
Date Data Arrived at EDR: 04/11/2018	Telephone: 888-275-8747
Date Made Active in Reports: 11/06/2019	Last EDR Contact: 01/07/2022
Number of Days to Update: 574	Next Scheduled EDR Contact: 04/18/2022
	Data Release Frequency: N/A

SCRD DRYCLEANERS: State Coalition for Remediation of Drycleaners Listing

The State Coalition for Remediation of Drycleaners was established in 1998, with support from the U.S. EPA Office of Superfund Remediation and Technology Innovation. It is comprised of representatives of states with established drycleaner remediation programs. Currently the member states are Alabama, Connecticut, Florida, Illinois, Kansas, Minnesota, Missouri, North Carolina, Oregon, South Carolina, Tennessee, Texas, and Wisconsin.

GOVERNMENT RECORDS SEARCHED / DATA CURRENCY TRACKING

Date of Government Version: 01/01/2017
Date Data Arrived at EDR: 02/03/2017
Date Made Active in Reports: 04/07/2017
Number of Days to Update: 63

Source: Environmental Protection Agency
Telephone: 615-532-8599
Last EDR Contact: 02/08/2022
Next Scheduled EDR Contact: 05/23/2022
Data Release Frequency: Varies

US FIN ASSUR: Financial Assurance Information

All owners and operators of facilities that treat, store, or dispose of hazardous waste are required to provide proof that they will have sufficient funds to pay for the clean up, closure, and post-closure care of their facilities.

Date of Government Version: 09/13/2021
Date Data Arrived at EDR: 09/15/2021
Date Made Active in Reports: 09/28/2021
Number of Days to Update: 13

Source: Environmental Protection Agency
Telephone: 202-566-1917
Last EDR Contact: 12/17/2021
Next Scheduled EDR Contact: 04/04/2022
Data Release Frequency: Quarterly

EPA WATCH LIST: EPA WATCH LIST

EPA maintains a "Watch List" to facilitate dialogue between EPA, state and local environmental agencies on enforcement matters relating to facilities with alleged violations identified as either significant or high priority. Being on the Watch List does not mean that the facility has actually violated the law only that an investigation by EPA or a state or local environmental agency has led those organizations to allege that an unproven violation has in fact occurred. Being on the Watch List does not represent a higher level of concern regarding the alleged violations that were detected, but instead indicates cases requiring additional dialogue between EPA, state and local agencies - primarily because of the length of time the alleged violation has gone unaddressed or unresolved.

Date of Government Version: 08/30/2013
Date Data Arrived at EDR: 03/21/2014
Date Made Active in Reports: 06/17/2014
Number of Days to Update: 88

Source: Environmental Protection Agency
Telephone: 617-520-3000
Last EDR Contact: 02/01/2022
Next Scheduled EDR Contact: 05/16/2022
Data Release Frequency: Quarterly

2020 COR ACTION: 2020 Corrective Action Program List

The EPA has set ambitious goals for the RCRA Corrective Action program by creating the 2020 Corrective Action Universe. This RCRA cleanup baseline includes facilities expected to need corrective action. The 2020 universe contains a wide variety of sites. Some properties are heavily contaminated while others were contaminated but have since been cleaned up. Still others have not been fully investigated yet, and may require little or no remediation. Inclusion in the 2020 Universe does not necessarily imply failure on the part of a facility to meet its RCRA obligations.

Date of Government Version: 09/30/2017
Date Data Arrived at EDR: 05/08/2018
Date Made Active in Reports: 07/20/2018
Number of Days to Update: 73

Source: Environmental Protection Agency
Telephone: 703-308-4044
Last EDR Contact: 02/03/2022
Next Scheduled EDR Contact: 05/16/2022
Data Release Frequency: Varies

TSCA: Toxic Substances Control Act

Toxic Substances Control Act. TSCA identifies manufacturers and importers of chemical substances included on the TSCA Chemical Substance Inventory list. It includes data on the production volume of these substances by plant site.

Date of Government Version: 12/31/2016
Date Data Arrived at EDR: 06/17/2020
Date Made Active in Reports: 09/10/2020
Number of Days to Update: 85

Source: EPA
Telephone: 202-260-5521
Last EDR Contact: 12/17/2021
Next Scheduled EDR Contact: 03/28/2022
Data Release Frequency: Every 4 Years

TRIS: Toxic Chemical Release Inventory System

Toxic Release Inventory System. TRIS identifies facilities which release toxic chemicals to the air, water and land in reportable quantities under SARA Title III Section 313.

GOVERNMENT RECORDS SEARCHED / DATA CURRENCY TRACKING

Date of Government Version: 12/31/2018
Date Data Arrived at EDR: 08/14/2020
Date Made Active in Reports: 11/04/2020
Number of Days to Update: 82

Source: EPA
Telephone: 202-566-0250
Last EDR Contact: 02/18/2022
Next Scheduled EDR Contact: 05/30/2022
Data Release Frequency: Annually

SSTS: Section 7 Tracking Systems

Section 7 of the Federal Insecticide, Fungicide and Rodenticide Act, as amended (92 Stat. 829) requires all registered pesticide-producing establishments to submit a report to the Environmental Protection Agency by March 1st each year. Each establishment must report the types and amounts of pesticides, active ingredients and devices being produced, and those having been produced and sold or distributed in the past year.

Date of Government Version: 10/18/2021
Date Data Arrived at EDR: 10/20/2021
Date Made Active in Reports: 01/10/2022
Number of Days to Update: 82

Source: EPA
Telephone: 202-564-4203
Last EDR Contact: 01/19/2022
Next Scheduled EDR Contact: 05/02/2022
Data Release Frequency: Annually

ROD: Records Of Decision

Record of Decision. ROD documents mandate a permanent remedy at an NPL (Superfund) site containing technical and health information to aid in the cleanup.

Date of Government Version: 01/25/2022
Date Data Arrived at EDR: 02/03/2022
Date Made Active in Reports: 02/22/2022
Number of Days to Update: 19

Source: EPA
Telephone: 703-416-0223
Last EDR Contact: 03/02/2022
Next Scheduled EDR Contact: 06/13/2022
Data Release Frequency: Annually

RMP: Risk Management Plans

When Congress passed the Clean Air Act Amendments of 1990, it required EPA to publish regulations and guidance for chemical accident prevention at facilities using extremely hazardous substances. The Risk Management Program Rule (RMP Rule) was written to implement Section 112(r) of these amendments. The rule, which built upon existing industry codes and standards, requires companies of all sizes that use certain flammable and toxic substances to develop a Risk Management Program, which includes a(n): Hazard assessment that details the potential effects of an accidental release, an accident history of the last five years, and an evaluation of worst-case and alternative accidental releases; Prevention program that includes safety precautions and maintenance, monitoring, and employee training measures; and Emergency response program that spells out emergency health care, employee training measures and procedures for informing the public and response agencies (e.g the fire department) should an accident occur.

Date of Government Version: 10/20/2021
Date Data Arrived at EDR: 11/05/2021
Date Made Active in Reports: 11/12/2021
Number of Days to Update: 7

Source: Environmental Protection Agency
Telephone: 202-564-8600
Last EDR Contact: 01/18/2022
Next Scheduled EDR Contact: 05/02/2022
Data Release Frequency: Varies

RAATS: RCRA Administrative Action Tracking System

RCRA Administration Action Tracking System. RAATS contains records based on enforcement actions issued under RCRA pertaining to major violators and includes administrative and civil actions brought by the EPA. For administration actions after September 30, 1995, data entry in the RAATS database was discontinued. EPA will retain a copy of the database for historical records. It was necessary to terminate RAATS because a decrease in agency resources made it impossible to continue to update the information contained in the database.

Date of Government Version: 04/17/1995
Date Data Arrived at EDR: 07/03/1995
Date Made Active in Reports: 08/07/1995
Number of Days to Update: 35

Source: EPA
Telephone: 202-564-4104
Last EDR Contact: 06/02/2008
Next Scheduled EDR Contact: 09/01/2008
Data Release Frequency: No Update Planned

GOVERNMENT RECORDS SEARCHED / DATA CURRENCY TRACKING

PRP: Potentially Responsible Parties

A listing of verified Potentially Responsible Parties

Date of Government Version: 01/25/2022	Source: EPA
Date Data Arrived at EDR: 02/03/2022	Telephone: 202-564-6023
Date Made Active in Reports: 02/25/2022	Last EDR Contact: 03/02/2022
Number of Days to Update: 22	Next Scheduled EDR Contact: 05/16/2022
	Data Release Frequency: Quarterly

PADS: PCB Activity Database System

PCB Activity Database. PADS Identifies generators, transporters, commercial storers and/or brokers and disposers of PCB's who are required to notify the EPA of such activities.

Date of Government Version: 11/19/2020	Source: EPA
Date Data Arrived at EDR: 01/08/2021	Telephone: 202-566-0500
Date Made Active in Reports: 03/22/2021	Last EDR Contact: 01/07/2022
Number of Days to Update: 73	Next Scheduled EDR Contact: 04/18/2022
	Data Release Frequency: Annually

ICIS: Integrated Compliance Information System

The Integrated Compliance Information System (ICIS) supports the information needs of the national enforcement and compliance program as well as the unique needs of the National Pollutant Discharge Elimination System (NPDES) program.

Date of Government Version: 11/18/2016	Source: Environmental Protection Agency
Date Data Arrived at EDR: 11/23/2016	Telephone: 202-564-2501
Date Made Active in Reports: 02/10/2017	Last EDR Contact: 12/29/2021
Number of Days to Update: 79	Next Scheduled EDR Contact: 04/18/2022
	Data Release Frequency: Quarterly

FTTS: FIFRA/ TSCA Tracking System - FIFRA (Federal Insecticide, Fungicide, & Rodenticide Act)/TSCA (Toxic Substances Control Act)

FTTS tracks administrative cases and pesticide enforcement actions and compliance activities related to FIFRA, TSCA and EPCRA (Emergency Planning and Community Right-to-Know Act). To maintain currency, EDR contacts the Agency on a quarterly basis.

Date of Government Version: 04/09/2009	Source: EPA/Office of Prevention, Pesticides and Toxic Substances
Date Data Arrived at EDR: 04/16/2009	Telephone: 202-566-1667
Date Made Active in Reports: 05/11/2009	Last EDR Contact: 08/18/2017
Number of Days to Update: 25	Next Scheduled EDR Contact: 12/04/2017
	Data Release Frequency: No Update Planned

FTTS INSP: FIFRA/ TSCA Tracking System - FIFRA (Federal Insecticide, Fungicide, & Rodenticide Act)/TSCA (Toxic Substances Control Act)

A listing of FIFRA/TSCA Tracking System (FTTS) inspections and enforcements.

Date of Government Version: 04/09/2009	Source: EPA
Date Data Arrived at EDR: 04/16/2009	Telephone: 202-566-1667
Date Made Active in Reports: 05/11/2009	Last EDR Contact: 08/18/2017
Number of Days to Update: 25	Next Scheduled EDR Contact: 12/04/2017
	Data Release Frequency: No Update Planned

MLTS: Material Licensing Tracking System

MLTS is maintained by the Nuclear Regulatory Commission and contains a list of approximately 8,100 sites which possess or use radioactive materials and which are subject to NRC licensing requirements. To maintain currency, EDR contacts the Agency on a quarterly basis.

Date of Government Version: 07/29/2021	Source: Nuclear Regulatory Commission
Date Data Arrived at EDR: 08/24/2021	Telephone: 301-415-7169
Date Made Active in Reports: 11/19/2021	Last EDR Contact: 01/18/2022
Number of Days to Update: 87	Next Scheduled EDR Contact: 05/02/2022
	Data Release Frequency: Quarterly

GOVERNMENT RECORDS SEARCHED / DATA CURRENCY TRACKING

COAL ASH DOE: Steam-Electric Plant Operation Data

A listing of power plants that store ash in surface ponds.

Date of Government Version: 12/31/2020	Source: Department of Energy
Date Data Arrived at EDR: 11/30/2021	Telephone: 202-586-8719
Date Made Active in Reports: 02/22/2022	Last EDR Contact: 02/28/2022
Number of Days to Update: 84	Next Scheduled EDR Contact: 06/13/2022
	Data Release Frequency: Varies

COAL ASH EPA: Coal Combustion Residues Surface Impoundments List

A listing of coal combustion residues surface impoundments with high hazard potential ratings.

Date of Government Version: 01/12/2017	Source: Environmental Protection Agency
Date Data Arrived at EDR: 03/05/2019	Telephone: N/A
Date Made Active in Reports: 11/11/2019	Last EDR Contact: 02/28/2022
Number of Days to Update: 251	Next Scheduled EDR Contact: 06/13/2022
	Data Release Frequency: Varies

PCB TRANSFORMER: PCB Transformer Registration Database

The database of PCB transformer registrations that includes all PCB registration submittals.

Date of Government Version: 09/13/2019	Source: Environmental Protection Agency
Date Data Arrived at EDR: 11/06/2019	Telephone: 202-566-0517
Date Made Active in Reports: 02/10/2020	Last EDR Contact: 02/04/2022
Number of Days to Update: 96	Next Scheduled EDR Contact: 05/16/2022
	Data Release Frequency: Varies

RADINFO: Radiation Information Database

The Radiation Information Database (RADINFO) contains information about facilities that are regulated by U.S. Environmental Protection Agency (EPA) regulations for radiation and radioactivity.

Date of Government Version: 07/01/2019	Source: Environmental Protection Agency
Date Data Arrived at EDR: 07/01/2019	Telephone: 202-343-9775
Date Made Active in Reports: 09/23/2019	Last EDR Contact: 12/27/2021
Number of Days to Update: 84	Next Scheduled EDR Contact: 04/11/2022
	Data Release Frequency: Quarterly

HIST FTTS: FIFRA/TSCA Tracking System Administrative Case Listing

A complete administrative case listing from the FIFRA/TSCA Tracking System (FTTS) for all ten EPA regions. The information was obtained from the National Compliance Database (NCDB). NCDB supports the implementation of FIFRA (Federal Insecticide, Fungicide, and Rodenticide Act) and TSCA (Toxic Substances Control Act). Some EPA regions are now closing out records. Because of that, and the fact that some EPA regions are not providing EPA Headquarters with updated records, it was decided to create a HIST FTTS database. It included records that may not be included in the newer FTTS database updates. This database is no longer updated.

Date of Government Version: 10/19/2006	Source: Environmental Protection Agency
Date Data Arrived at EDR: 03/01/2007	Telephone: 202-564-2501
Date Made Active in Reports: 04/10/2007	Last EDR Contact: 12/17/2007
Number of Days to Update: 40	Next Scheduled EDR Contact: 03/17/2008
	Data Release Frequency: No Update Planned

HIST FTTS INSP: FIFRA/TSCA Tracking System Inspection & Enforcement Case Listing

A complete inspection and enforcement case listing from the FIFRA/TSCA Tracking System (FTTS) for all ten EPA regions. The information was obtained from the National Compliance Database (NCDB). NCDB supports the implementation of FIFRA (Federal Insecticide, Fungicide, and Rodenticide Act) and TSCA (Toxic Substances Control Act). Some EPA regions are now closing out records. Because of that, and the fact that some EPA regions are not providing EPA Headquarters with updated records, it was decided to create a HIST FTTS database. It included records that may not be included in the newer FTTS database updates. This database is no longer updated.

GOVERNMENT RECORDS SEARCHED / DATA CURRENCY TRACKING

Date of Government Version: 10/19/2006
Date Data Arrived at EDR: 03/01/2007
Date Made Active in Reports: 04/10/2007
Number of Days to Update: 40

Source: Environmental Protection Agency
Telephone: 202-564-2501
Last EDR Contact: 12/17/2008
Next Scheduled EDR Contact: 03/17/2008
Data Release Frequency: No Update Planned

DOT OPS: Incident and Accident Data

Department of Transportation, Office of Pipeline Safety Incident and Accident data.

Date of Government Version: 01/02/2020
Date Data Arrived at EDR: 01/28/2020
Date Made Active in Reports: 04/17/2020
Number of Days to Update: 80

Source: Department of Transportation, Office of Pipeline Safety
Telephone: 202-366-4595
Last EDR Contact: 01/24/2022
Next Scheduled EDR Contact: 05/08/2022
Data Release Frequency: Quarterly

CONSENT: Superfund (CERCLA) Consent Decrees

Major legal settlements that establish responsibility and standards for cleanup at NPL (Superfund) sites. Released periodically by United States District Courts after settlement by parties to litigation matters.

Date of Government Version: 09/30/2021
Date Data Arrived at EDR: 10/13/2021
Date Made Active in Reports: 01/10/2022
Number of Days to Update: 89

Source: Department of Justice, Consent Decree Library
Telephone: Varies
Last EDR Contact: 01/03/2022
Next Scheduled EDR Contact: 04/18/2022
Data Release Frequency: Varies

BRS: Biennial Reporting System

The Biennial Reporting System is a national system administered by the EPA that collects data on the generation and management of hazardous waste. BRS captures detailed data from two groups: Large Quantity Generators (LQG) and Treatment, Storage, and Disposal Facilities.

Date of Government Version: 12/31/2019
Date Data Arrived at EDR: 09/15/2021
Date Made Active in Reports: 12/14/2021
Number of Days to Update: 90

Source: EPA/NTIS
Telephone: 800-424-9346
Last EDR Contact: 03/02/2022
Next Scheduled EDR Contact: 04/04/2022
Data Release Frequency: Biennially

INDIAN RESERV: Indian Reservations

This map layer portrays Indian administered lands of the United States that have any area equal to or greater than 640 acres.

Date of Government Version: 12/31/2014
Date Data Arrived at EDR: 07/14/2015
Date Made Active in Reports: 01/10/2017
Number of Days to Update: 546

Source: USGS
Telephone: 202-208-3710
Last EDR Contact: 01/04/2022
Next Scheduled EDR Contact: 04/18/2022
Data Release Frequency: Semi-Annually

FUSRAP: Formerly Utilized Sites Remedial Action Program

DOE established the Formerly Utilized Sites Remedial Action Program (FUSRAP) in 1974 to remediate sites where radioactive contamination remained from Manhattan Project and early U.S. Atomic Energy Commission (AEC) operations.

Date of Government Version: 07/26/2021
Date Data Arrived at EDR: 07/27/2021
Date Made Active in Reports: 10/22/2021
Number of Days to Update: 87

Source: Department of Energy
Telephone: 202-586-3559
Last EDR Contact: 01/31/2022
Next Scheduled EDR Contact: 05/16/2022
Data Release Frequency: Varies

UMTRA: Uranium Mill Tailings Sites

Uranium ore was mined by private companies for federal government use in national defense programs. When the mills shut down, large piles of the sand-like material (mill tailings) remain after uranium has been extracted from the ore. Levels of human exposure to radioactive materials from the piles are low; however, in some cases tailings were used as construction materials before the potential health hazards of the tailings were recognized.

GOVERNMENT RECORDS SEARCHED / DATA CURRENCY TRACKING

Date of Government Version: 08/30/2019
Date Data Arrived at EDR: 11/15/2019
Date Made Active in Reports: 01/28/2020
Number of Days to Update: 74

Source: Department of Energy
Telephone: 505-845-0011
Last EDR Contact: 02/17/2022
Next Scheduled EDR Contact: 05/30/2022
Data Release Frequency: Varies

LEAD SMELTER 1: Lead Smelter Sites

A listing of former lead smelter site locations.

Date of Government Version: 01/25/2022
Date Data Arrived at EDR: 02/03/2022
Date Made Active in Reports: 02/22/2022
Number of Days to Update: 19

Source: Environmental Protection Agency
Telephone: 703-603-8787
Last EDR Contact: 05/03/2022
Next Scheduled EDR Contact: 04/11/2022
Data Release Frequency: Varies

LEAD SMELTER 2: Lead Smelter Sites

A list of several hundred sites in the U.S. where secondary lead smelting was done from 1931 and 1964. These sites may pose a threat to public health through ingestion or inhalation of contaminated soil or dust

Date of Government Version: 04/05/2001
Date Data Arrived at EDR: 10/27/2010
Date Made Active in Reports: 12/02/2010
Number of Days to Update: 36

Source: American Journal of Public Health
Telephone: 703-305-6451
Last EDR Contact: 12/02/2009
Next Scheduled EDR Contact: N/A
Data Release Frequency: No Update Planned

US AIRS (AFS): Aerometric Information Retrieval System Facility Subsystem (AFS)

The database is a sub-system of Aerometric Information Retrieval System (AIRS). AFS contains compliance data on air pollution point sources regulated by the U.S. EPA and/or state and local air regulatory agencies. This information comes from source reports by various stationary sources of air pollution, such as electric power plants, steel mills, factories, and universities, and provides information about the air pollutants they produce. Action, air program, air program pollutant, and general level plant data. It is used to track emissions and compliance data from industrial plants.

Date of Government Version: 10/12/2016
Date Data Arrived at EDR: 10/26/2016
Date Made Active in Reports: 02/03/2017
Number of Days to Update: 100

Source: EPA
Telephone: 202-564-2496
Last EDR Contact: 09/26/2017
Next Scheduled EDR Contact: 01/08/2018
Data Release Frequency: Annually

US AIRS MINOR: Air Facility System Data

A listing of minor source facilities.

Date of Government Version: 10/12/2016
Date Data Arrived at EDR: 10/26/2016
Date Made Active in Reports: 02/03/2017
Number of Days to Update: 100

Source: EPA
Telephone: 202-564-2496
Last EDR Contact: 09/26/2017
Next Scheduled EDR Contact: 01/08/2018
Data Release Frequency: Annually

MINES VIOLATIONS: MSHA Violation Assessment Data

Mines violation and assessment information. Department of Labor, Mine Safety & Health Administration.

Date of Government Version: 06/30/2021
Date Data Arrived at EDR: 07/01/2021
Date Made Active in Reports: 09/28/2021
Number of Days to Update: 89

Source: DOL, Mine Safety & Health Administration
Telephone: 202-693-9424
Last EDR Contact: 03/14/2022
Next Scheduled EDR Contact: 06/13/2022
Data Release Frequency: Quarterly

US MINES: Mines Master Index File

Contains all mine identification numbers issued for mines active or opened since 1971. The data also includes violation information.

GOVERNMENT RECORDS SEARCHED / DATA CURRENCY TRACKING

Date of Government Version: 11/02/2021
Date Data Arrived at EDR: 11/22/2021
Date Made Active in Reports: 02/14/2022
Number of Days to Update: 84

Source: Department of Labor, Mine Safety and Health Administration
Telephone: 303-231-5959
Last EDR Contact: 02/23/2022
Next Scheduled EDR Contact: 06/06/2022
Data Release Frequency: Semi-Annually

US MINES 2: Ferrous and Nonferrous Metal Mines Database Listing

This map layer includes ferrous (ferrous metal mines are facilities that extract ferrous metals, such as iron ore or molybdenum) and nonferrous (Nonferrous metal mines are facilities that extract nonferrous metals, such as gold, silver, copper, zinc, and lead) metal mines in the United States.

Date of Government Version: 05/06/2020
Date Data Arrived at EDR: 05/27/2020
Date Made Active in Reports: 08/13/2020
Number of Days to Update: 78

Source: USGS
Telephone: 703-648-7709
Last EDR Contact: 02/24/2022
Next Scheduled EDR Contact: 06/06/2022
Data Release Frequency: Varies

US MINES 3: Active Mines & Mineral Plants Database Listing

Active Mines and Mineral Processing Plant operations for commodities monitored by the Minerals Information Team of the USGS.

Date of Government Version: 04/14/2011
Date Data Arrived at EDR: 06/08/2011
Date Made Active in Reports: 09/13/2011
Number of Days to Update: 97

Source: USGS
Telephone: 703-648-7709
Last EDR Contact: 02/24/2022
Next Scheduled EDR Contact: 06/06/2022
Data Release Frequency: Varies

ABANDONED MINES: Abandoned Mines

An inventory of land and water impacted by past mining (primarily coal mining) is maintained by OSMRE to provide information needed to implement the Surface Mining Control and Reclamation Act of 1977 (SMCRA). The inventory contains information on the location, type, and extent of AML impacts, as well as, information on the cost associated with the reclamation of those problems. The inventory is based upon field surveys by State, Tribal, and OSMRE program officials. It is dynamic to the extent that it is modified as new problems are identified and existing problems are reclaimed.

Date of Government Version: 12/14/2021
Date Data Arrived at EDR: 12/15/2021
Date Made Active in Reports: 03/10/2022
Number of Days to Update: 85

Source: Department of Interior
Telephone: 202-208-2609
Last EDR Contact: 03/04/2022
Next Scheduled EDR Contact: 06/20/2022
Data Release Frequency: Quarterly

FINDS: Facility Index System/Facility Registry System

Facility Index System. FINDS contains both facility information and 'pointers' to other sources that contain more detail. EDR includes the following FINDS databases in this report: PCS (Permit Compliance System), AIRS (Aerometric Information Retrieval System), DOCKET (Enforcement Docket used to manage and track information on civil judicial enforcement cases for all environmental statutes), FURS (Federal Underground Injection Control), C-DOCKET (Criminal Docket System used to track criminal enforcement actions for all environmental statutes), FFIS (Federal Facilities Information System), STATE (State Environmental Laws and Statutes), and PADS (PCB Activity Data System).

Date of Government Version: 11/04/2021
Date Data Arrived at EDR: 11/22/2021
Date Made Active in Reports: 02/25/2022
Number of Days to Update: 95

Source: EPA
Telephone: (415) 947-8000
Last EDR Contact: 02/28/2022
Next Scheduled EDR Contact: 06/13/2022
Data Release Frequency: Quarterly

UXO: Unexploded Ordnance Sites

A listing of unexploded ordnance site locations

Date of Government Version: 12/31/2020
Date Data Arrived at EDR: 01/11/2022
Date Made Active in Reports: 02/14/2022
Number of Days to Update: 34

Source: Department of Defense
Telephone: 703-704-1564
Last EDR Contact: 01/11/2022
Next Scheduled EDR Contact: 04/25/2022
Data Release Frequency: Varies

GOVERNMENT RECORDS SEARCHED / DATA CURRENCY TRACKING

DOCKET HWC: Hazardous Waste Compliance Docket Listing

A complete list of the Federal Agency Hazardous Waste Compliance Docket Facilities.

Date of Government Version: 05/06/2021	Source: Environmental Protection Agency
Date Data Arrived at EDR: 05/21/2021	Telephone: 202-564-0527
Date Made Active in Reports: 08/11/2021	Last EDR Contact: 02/22/2022
Number of Days to Update: 82	Next Scheduled EDR Contact: 06/06/2022
	Data Release Frequency: Varies

ECHO: Enforcement & Compliance History Information

ECHO provides integrated compliance and enforcement information for about 800,000 regulated facilities nationwide.

Date of Government Version: 01/01/2022	Source: Environmental Protection Agency
Date Data Arrived at EDR: 01/04/2022	Telephone: 202-564-2280
Date Made Active in Reports: 01/10/2022	Last EDR Contact: 01/04/2022
Number of Days to Update: 6	Next Scheduled EDR Contact: 04/18/2022
	Data Release Frequency: Quarterly

FUELS PROGRAM: EPA Fuels Program Registered Listing

This listing includes facilities that are registered under the Part 80 (Code of Federal Regulations) EPA Fuels Programs. All companies now are required to submit new and updated registrations.

Date of Government Version: 11/15/2021	Source: EPA
Date Data Arrived at EDR: 11/15/2021	Telephone: 800-385-6164
Date Made Active in Reports: 02/01/2022	Last EDR Contact: 02/17/2022
Number of Days to Update: 78	Next Scheduled EDR Contact: 05/30/2022
	Data Release Frequency: Quarterly

CA BOND EXP. PLAN: Bond Expenditure Plan

Department of Health Services developed a site-specific expenditure plan as the basis for an appropriation of Hazardous Substance Cleanup Bond Act funds. It is not updated.

Date of Government Version: 01/01/1989	Source: Department of Health Services
Date Data Arrived at EDR: 07/27/1994	Telephone: 916-255-2118
Date Made Active in Reports: 08/02/1994	Last EDR Contact: 05/31/1994
Number of Days to Update: 6	Next Scheduled EDR Contact: N/A
	Data Release Frequency: No Update Planned

CORTESE: "Cortese" Hazardous Waste & Substances Sites List

The sites for the list are designated by the State Water Resource Control Board (LUST), the Integrated Waste Board (SWF/LS), and the Department of Toxic Substances Control (Cal-Sites).

Date of Government Version: 12/16/2021	Source: CAL EPA/Office of Emergency Information
Date Data Arrived at EDR: 12/16/2021	Telephone: 916-323-3400
Date Made Active in Reports: 03/03/2022	Last EDR Contact: 12/16/2021
Number of Days to Update: 77	Next Scheduled EDR Contact: 04/04/2022
	Data Release Frequency: Quarterly

CUPA LIVERMORE-PLEASANTON: CUPA Facility Listing

list of facilities associated with the various CUPA programs in Livermore-Pleasanton

Date of Government Version: 05/01/2019	Source: Livermore-Pleasanton Fire Department
Date Data Arrived at EDR: 05/14/2019	Telephone: 925-454-2361
Date Made Active in Reports: 07/17/2019	Last EDR Contact: 02/08/2022
Number of Days to Update: 64	Next Scheduled EDR Contact: 05/23/2022
	Data Release Frequency: Varies

DRYCLEAN AVAQMD: Antelope Valley Air Quality Management District Drycleaner Listing

A listing of dry cleaners in the Antelope Valley Air Quality Management District.

GOVERNMENT RECORDS SEARCHED / DATA CURRENCY TRACKING

Date of Government Version: 11/29/2021
Date Data Arrived at EDR: 11/29/2021
Date Made Active in Reports: 02/14/2022
Number of Days to Update: 77

Source: Antelope Valley Air Quality Management District
Telephone: 661-723-8070
Last EDR Contact: 02/24/2022
Next Scheduled EDR Contact: 06/13/2022
Data Release Frequency: Varies

DRYCLEAN SOUTH COAST: South Coast Air Quality Management District Drycleaner Listing
A listing of dry cleaners in the South Coast Air Quality Management District

Date of Government Version: 11/17/2021
Date Data Arrived at EDR: 11/18/2021
Date Made Active in Reports: 02/07/2022
Number of Days to Update: 81

Source: South Coast Air Quality Management District
Telephone: 909-396-3211
Last EDR Contact: 02/17/2022
Next Scheduled EDR Contact: 06/06/2022
Data Release Frequency: Varies

DRYCLEANERS: Cleaner Facilities

A list of drycleaner related facilities that have EPA ID numbers. These are facilities with certain SIC codes: power laundries, family and commercial; garment pressing and cleaner's agents; linen supply; coin-operated laundries and cleaning; drycleaning plants, except rugs; carpet and upholster cleaning; industrial launderers; laundry and garment services.

Date of Government Version: 08/27/2021
Date Data Arrived at EDR: 09/01/2021
Date Made Active in Reports: 11/19/2021
Number of Days to Update: 79

Source: Department of Toxic Substance Control
Telephone: 916-327-4498
Last EDR Contact: 02/07/2022
Next Scheduled EDR Contact: 06/13/2022
Data Release Frequency: Annually

EMI: Emissions Inventory Data

Toxics and criteria pollutant emissions data collected by the ARB and local air pollution agencies.

Date of Government Version: 12/31/2019
Date Data Arrived at EDR: 06/10/2021
Date Made Active in Reports: 08/27/2021
Number of Days to Update: 78

Source: California Air Resources Board
Telephone: 916-322-2990
Last EDR Contact: 12/17/2021
Next Scheduled EDR Contact: 03/28/2022
Data Release Frequency: Varies

ENF: Enforcement Action Listing

A listing of Water Board Enforcement Actions. Formal is everything except Oral/Verbal Communication, Notice of Violation, Expedited Payment Letter, and Staff Enforcement Letter.

Date of Government Version: 11/10/2021
Date Data Arrived at EDR: 11/11/2021
Date Made Active in Reports: 02/03/2022
Number of Days to Update: 84

Source: State Water Resources Control Board
Telephone: 916-445-9379
Last EDR Contact: 03/03/2022
Next Scheduled EDR Contact: 05/02/2022
Data Release Frequency: Varies

Financial Assurance 1: Financial Assurance Information Listing

Financial Assurance information

Date of Government Version: 10/05/2021
Date Data Arrived at EDR: 10/06/2021
Date Made Active in Reports: 12/29/2021
Number of Days to Update: 84

Source: Department of Toxic Substances Control
Telephone: 916-255-3628
Last EDR Contact: 01/13/2022
Next Scheduled EDR Contact: 05/02/2022
Data Release Frequency: Varies

Financial Assurance 2: Financial Assurance Information Listing

A listing of financial assurance information for solid waste facilities. Financial assurance is intended to ensure that resources are available to pay for the cost of closure, post-closure care, and corrective measures if the owner or operator of a regulated facility is unable or unwilling to pay.

GOVERNMENT RECORDS SEARCHED / DATA CURRENCY TRACKING

Date of Government Version: 11/18/2021
Date Data Arrived at EDR: 11/19/2021
Date Made Active in Reports: 02/07/2022
Number of Days to Update: 80

Source: California Integrated Waste Management Board
Telephone: 916-341-6066
Last EDR Contact: 02/17/2022
Next Scheduled EDR Contact: 05/23/2022
Data Release Frequency: Varies

HAZNET: Facility and Manifest Data

Facility and Manifest Data. The data is extracted from the copies of hazardous waste manifests received each year by the DTSC. The annual volume of manifests is typically 700,000 - 1,000,000 annually, representing approximately 350,000 - 500,000 shipments. Data are from the manifests submitted without correction, and therefore many contain some invalid values for data elements such as generator ID, TSD ID, waste category, and disposal method. This database begins with calendar year 1993.

Date of Government Version: 12/31/2019
Date Data Arrived at EDR: 04/15/2020
Date Made Active in Reports: 07/02/2020
Number of Days to Update: 78

Source: California Environmental Protection Agency
Telephone: 916-255-1136
Last EDR Contact: 01/07/2022
Next Scheduled EDR Contact: 04/18/2022
Data Release Frequency: Annually

ICE: ICE

Contains data pertaining to the Permitted Facilities with Inspections / Enforcements sites tracked in Envirostor.

Date of Government Version: 11/15/2021
Date Data Arrived at EDR: 11/15/2021
Date Made Active in Reports: 02/03/2022
Number of Days to Update: 80

Source: Department of Toxic Substances Control
Telephone: 877-786-9427
Last EDR Contact: 02/15/2022
Next Scheduled EDR Contact: 05/30/2022
Data Release Frequency: Quarterly

HIST CORTESE: Hazardous Waste & Substance Site List

The sites for the list are designated by the State Water Resource Control Board [LUST], the Integrated Waste Board [SWF/LS], and the Department of Toxic Substances Control [CALSITES]. This listing is no longer updated by the state agency.

Date of Government Version: 04/01/2001
Date Data Arrived at EDR: 01/22/2009
Date Made Active in Reports: 04/08/2009
Number of Days to Update: 76

Source: Department of Toxic Substances Control
Telephone: 916-323-3400
Last EDR Contact: 01/22/2009
Next Scheduled EDR Contact: N/A
Data Release Frequency: No Update Planned

HWP: EnviroStor Permitted Facilities Listing

Detailed information on permitted hazardous waste facilities and corrective action ("cleanups") tracked in EnviroStor.

Date of Government Version: 11/15/2021
Date Data Arrived at EDR: 11/15/2021
Date Made Active in Reports: 02/03/2022
Number of Days to Update: 80

Source: Department of Toxic Substances Control
Telephone: 916-323-3400
Last EDR Contact: 02/15/2022
Next Scheduled EDR Contact: 05/30/2022
Data Release Frequency: Quarterly

HWT: Registered Hazardous Waste Transporter Database

A listing of hazardous waste transporters. In California, unless specifically exempted, it is unlawful for any person to transport hazardous wastes unless the person holds a valid registration issued by DTSC. A hazardous waste transporter registration is valid for one year and is assigned a unique registration number.

Date of Government Version: 10/04/2021
Date Data Arrived at EDR: 10/05/2021
Date Made Active in Reports: 12/22/2021
Number of Days to Update: 78

Source: Department of Toxic Substances Control
Telephone: 916-440-7145
Last EDR Contact: 01/04/2022
Next Scheduled EDR Contact: 04/18/2022
Data Release Frequency: Quarterly

GOVERNMENT RECORDS SEARCHED / DATA CURRENCY TRACKING

MINES: Mines Site Location Listing

A listing of mine site locations from the Office of Mine Reclamation.

Date of Government Version: 12/06/2021	Source: Department of Conservation
Date Data Arrived at EDR: 12/07/2021	Telephone: 916-322-1080
Date Made Active in Reports: 02/23/2022	Last EDR Contact: 03/08/2022
Number of Days to Update: 78	Next Scheduled EDR Contact: 06/20/2022
	Data Release Frequency: Quarterly

MWMP: Medical Waste Management Program Listing

The Medical Waste Management Program (MWMP) ensures the proper handling and disposal of medical waste by permitting and inspecting medical waste Offsite Treatment Facilities (PDF) and Transfer Stations (PDF) throughout the state. MWMP also oversees all Medical Waste Transporters.

Date of Government Version: 11/18/2021	Source: Department of Public Health
Date Data Arrived at EDR: 11/30/2021	Telephone: 916-558-1784
Date Made Active in Reports: 02/17/2022	Last EDR Contact: 02/28/2022
Number of Days to Update: 79	Next Scheduled EDR Contact: 06/13/2022
	Data Release Frequency: Varies

NPDES: NPDES Permits Listing

A listing of NPDES permits, including stormwater.

Date of Government Version: 11/09/2021	Source: State Water Resources Control Board
Date Data Arrived at EDR: 11/09/2021	Telephone: 916-445-9379
Date Made Active in Reports: 01/27/2022	Last EDR Contact: 02/08/2022
Number of Days to Update: 79	Next Scheduled EDR Contact: 05/23/2022
	Data Release Frequency: Quarterly

PEST LIC: Pesticide Regulation Licenses Listing

A listing of licenses and certificates issued by the Department of Pesticide Regulation. The DPR issues licenses and/or certificates to: Persons and businesses that apply or sell pesticides; Pest control dealers and brokers; Persons who advise on agricultural pesticide applications.

Date of Government Version: 11/30/2021	Source: Department of Pesticide Regulation
Date Data Arrived at EDR: 11/30/2021	Telephone: 916-445-4038
Date Made Active in Reports: 02/17/2022	Last EDR Contact: 02/28/2022
Number of Days to Update: 79	Next Scheduled EDR Contact: 06/13/2022
	Data Release Frequency: Quarterly

PROC: Certified Processors Database

A listing of certified processors.

Date of Government Version: 11/29/2021	Source: Department of Conservation
Date Data Arrived at EDR: 11/29/2021	Telephone: 916-323-3836
Date Made Active in Reports: 02/11/2022	Last EDR Contact: 03/08/2022
Number of Days to Update: 74	Next Scheduled EDR Contact: 06/20/2022
	Data Release Frequency: Quarterly

NOTIFY 65: Proposition 65 Records

Listings of all Proposition 65 incidents reported to counties by the State Water Resources Control Board and the Regional Water Quality Control Board. This database is no longer updated by the reporting agency.

Date of Government Version: 12/13/2021	Source: State Water Resources Control Board
Date Data Arrived at EDR: 12/14/2021	Telephone: 916-445-3846
Date Made Active in Reports: 03/03/2022	Last EDR Contact: 03/10/2022
Number of Days to Update: 79	Next Scheduled EDR Contact: 06/27/2022
	Data Release Frequency: No Update Planned

GOVERNMENT RECORDS SEARCHED / DATA CURRENCY TRACKING

UIC: UIC Listing

A listing of wells identified as underground injection wells, in the California Oil and Gas Wells database.

Date of Government Version: 12/03/2021	Source: Department of Conservation
Date Data Arrived at EDR: 12/07/2021	Telephone: 916-445-2408
Date Made Active in Reports: 02/24/2022	Last EDR Contact: 03/08/2022
Number of Days to Update: 79	Next Scheduled EDR Contact: 06/20/2022
	Data Release Frequency: Varies

UIC GEO: Underground Injection Control Sites (GEOTRACKER)

Underground control injection sites

Date of Government Version: 12/06/2021	Source: State Water Resource Control Board
Date Data Arrived at EDR: 12/07/2021	Telephone: 866-480-1028
Date Made Active in Reports: 02/23/2022	Last EDR Contact: 03/08/2022
Number of Days to Update: 78	Next Scheduled EDR Contact: 06/20/2022
	Data Release Frequency: Varies

WASTEWATER PITS: Oil Wastewater Pits Listing

Water officials discovered that oil producers have been dumping chemical-laden wastewater into hundreds of unlined pits that are operating without proper permits. Inspections completed by the Central Valley Regional Water Quality Control Board revealed the existence of previously unidentified waste sites. The water boards review found that more than one-third of the region's active disposal pits are operating without permission.

Date of Government Version: 02/11/2021	Source: RWQCB, Central Valley Region
Date Data Arrived at EDR: 07/01/2021	Telephone: 559-445-5577
Date Made Active in Reports: 09/29/2021	Last EDR Contact: 01/07/2022
Number of Days to Update: 90	Next Scheduled EDR Contact: 04/18/2022
	Data Release Frequency: Varies

WDS: Waste Discharge System

Sites which have been issued waste discharge requirements.

Date of Government Version: 06/19/2007	Source: State Water Resources Control Board
Date Data Arrived at EDR: 06/20/2007	Telephone: 916-341-5227
Date Made Active in Reports: 06/29/2007	Last EDR Contact: 02/11/2022
Number of Days to Update: 9	Next Scheduled EDR Contact: 05/30/2022
	Data Release Frequency: No Update Planned

WIP: Well Investigation Program Case List

Well Investigation Program case in the San Gabriel and San Fernando Valley area.

Date of Government Version: 07/03/2009	Source: Los Angeles Water Quality Control Board
Date Data Arrived at EDR: 07/21/2009	Telephone: 213-576-6726
Date Made Active in Reports: 08/03/2009	Last EDR Contact: 12/14/2021
Number of Days to Update: 13	Next Scheduled EDR Contact: 04/04/2022
	Data Release Frequency: No Update Planned

MILITARY PRIV SITES: Military Privatized Sites (GEOTRACKER)

Military privatized sites

Date of Government Version: 12/06/2021	Source: State Water Resources Control Board
Date Data Arrived at EDR: 12/07/2021	Telephone: 866-480-1028
Date Made Active in Reports: 02/23/2022	Last EDR Contact: 03/08/2022
Number of Days to Update: 78	Next Scheduled EDR Contact: 06/20/2022
	Data Release Frequency: Varies

PROJECT: Project Sites (GEOTRACKER)

Projects sites

GOVERNMENT RECORDS SEARCHED / DATA CURRENCY TRACKING

Date of Government Version: 12/06/2021
Date Data Arrived at EDR: 12/07/2021
Date Made Active in Reports: 02/23/2022
Number of Days to Update: 78

Source: State Water Resources Control Board
Telephone: 866-480-1028
Last EDR Contact: 03/08/2022
Next Scheduled EDR Contact: 06/20/2022
Data Release Frequency: Varies

WDR: Waste Discharge Requirements Listing

In general, the Waste Discharge Requirements (WDRs) Program (sometimes also referred to as the "Non Chapter 15 (Non 15) Program") regulates point discharges that are exempt pursuant to Subsection 20090 of Title 27 and not subject to the Federal Water Pollution Control Act. Exemptions from Title 27 may be granted for nine categories of discharges (e.g., sewage, wastewater, etc.) that meet, and continue to meet, the preconditions listed for each specific exemption. The scope of the WDRs Program also includes the discharge of wastes classified as inert, pursuant to section 20230 of Title 27.

Date of Government Version: 12/06/2021
Date Data Arrived at EDR: 12/07/2021
Date Made Active in Reports: 02/23/2022
Number of Days to Update: 78

Source: State Water Resources Control Board
Telephone: 916-341-5810
Last EDR Contact: 03/08/2022
Next Scheduled EDR Contact: 06/20/2022
Data Release Frequency: Quarterly

CIWQS: California Integrated Water Quality System

The California Integrated Water Quality System (CIWQS) is a computer system used by the State and Regional Water Quality Control Boards to track information about places of environmental interest, manage permits and other orders, track inspections, and manage violations and enforcement activities.

Date of Government Version: 11/30/2021
Date Data Arrived at EDR: 11/30/2021
Date Made Active in Reports: 02/16/2022
Number of Days to Update: 78

Source: State Water Resources Control Board
Telephone: 866-794-4977
Last EDR Contact: 02/28/2022
Next Scheduled EDR Contact: 06/13/2022
Data Release Frequency: Varies

CERS: CalEPA Regulated Site Portal Data

The CalEPA Regulated Site Portal database combines data about environmentally regulated sites and facilities in California into a single database. It combines data from a variety of state and federal databases, and provides an overview of regulated activities across the spectrum of environmental programs for any given location in California. These activities include hazardous materials and waste, state and federal cleanups, impacted ground and surface waters, and toxic materials

Date of Government Version: 10/18/2021
Date Data Arrived at EDR: 10/19/2021
Date Made Active in Reports: 01/12/2022
Number of Days to Update: 85

Source: California Environmental Protection Agency
Telephone: 916-323-2514
Last EDR Contact: 01/19/2022
Next Scheduled EDR Contact: 05/02/2022
Data Release Frequency: Varies

NON-CASE INFO: Non-Case Information Sites (GEOTRACKER)

Non-Case Information sites

Date of Government Version: 12/06/2021
Date Data Arrived at EDR: 12/07/2021
Date Made Active in Reports: 02/23/2022
Number of Days to Update: 78

Source: State Water Resources Control Board
Telephone: 866-480-1028
Last EDR Contact: 03/08/2022
Next Scheduled EDR Contact: 06/20/2022
Data Release Frequency: Varies

OTHER OIL GAS: Other Oil & Gas Projects Sites (GEOTRACKER)

Other Oil & Gas Projects sites

Date of Government Version: 12/06/2021
Date Data Arrived at EDR: 12/07/2021
Date Made Active in Reports: 02/23/2022
Number of Days to Update: 78

Source: State Water Resources Control Board
Telephone: 866-480-1028
Last EDR Contact: 03/08/2022
Next Scheduled EDR Contact: 06/20/2022
Data Release Frequency: Varies

GOVERNMENT RECORDS SEARCHED / DATA CURRENCY TRACKING

PROD WATER PONDS: Produced Water Ponds Sites (GEOTRACKER)

Produced water ponds sites

Date of Government Version: 12/06/2021
Date Data Arrived at EDR: 12/07/2021
Date Made Active in Reports: 02/23/2022
Number of Days to Update: 78

Source: State Water Resources Control Board
Telephone: 866-480-1028
Last EDR Contact: 03/08/2022
Next Scheduled EDR Contact: 06/20/2022
Data Release Frequency: Varies

SAMPLING POINT: Sampling Point ? Public Sites (GEOTRACKER)

Sampling point - public sites

Date of Government Version: 12/06/2021
Date Data Arrived at EDR: 12/07/2021
Date Made Active in Reports: 02/23/2022
Number of Days to Update: 78

Source: State Water Resources Control Board
Telephone: 866-480-1028
Last EDR Contact: 03/08/2022
Next Scheduled EDR Contact: 06/20/2022
Data Release Frequency: Varies

WELL STIM PROJ: Well Stimulation Project (GEOTRACKER)

Includes areas of groundwater monitoring plans, a depiction of the monitoring network, and the facilities, boundaries, and subsurface characteristics of the oilfield and the features (oil and gas wells, produced water ponds, UIC wells, water supply wells, etc?) being monitored

Date of Government Version: 12/06/2021
Date Data Arrived at EDR: 12/07/2021
Date Made Active in Reports: 02/23/2022
Number of Days to Update: 78

Source: State Water Resources Control Board
Telephone: 866-480-1028
Last EDR Contact: 03/08/2022
Next Scheduled EDR Contact: 06/20/2022
Data Release Frequency: Varies

HWTS: Hazardous Waste Tracking System

DTSC maintains the Hazardous Waste Tracking System that stores ID number information since the early 1980s and manifest data since 1993. The system collects both manifest copies from the generator and destination facility.

Date of Government Version: 07/13/2021
Date Data Arrived at EDR: 07/14/2021
Date Made Active in Reports: 10/06/2021
Number of Days to Update: 84

Source: Department of Toxic Substances Control
Telephone: 916-324-2444
Last EDR Contact: 01/28/2022
Next Scheduled EDR Contact: 04/18/2022
Data Release Frequency: Varies

PCS ENF: Enforcement data

No description is available for this data

Date of Government Version: 12/31/2014
Date Data Arrived at EDR: 02/05/2015
Date Made Active in Reports: 03/06/2015
Number of Days to Update: 29

Source: EPA
Telephone: 202-564-2497
Last EDR Contact: 12/29/2021
Next Scheduled EDR Contact: 04/18/2022
Data Release Frequency: Varies

PCS: Permit Compliance System

PCS is a computerized management information system that contains data on National Pollutant Discharge Elimination System (NPDES) permit holding facilities. PCS tracks the permit, compliance, and enforcement status of NPDES facilities.

Date of Government Version: 07/14/2011
Date Data Arrived at EDR: 08/05/2011
Date Made Active in Reports: 09/29/2011
Number of Days to Update: 55

Source: EPA, Office of Water
Telephone: 202-564-2496
Last EDR Contact: 12/29/2021
Next Scheduled EDR Contact: 04/18/2022
Data Release Frequency: Semi-Annually

GOVERNMENT RECORDS SEARCHED / DATA CURRENCY TRACKING

PCS INACTIVE: Listing of Inactive PCS Permits

An inactive permit is a facility that has shut down or is no longer discharging.

Date of Government Version: 11/05/2014	Source: EPA
Date Data Arrived at EDR: 01/06/2015	Telephone: 202-564-2496
Date Made Active in Reports: 05/06/2015	Last EDR Contact: 12/29/2021
Number of Days to Update: 120	Next Scheduled EDR Contact: 04/18/2022
	Data Release Frequency: Semi-Annually

MINES MRDS: Mineral Resources Data System Mineral Resources Data System

Date of Government Version: 04/06/2018	Source: USGS
Date Data Arrived at EDR: 10/21/2019	Telephone: 703-648-6533
Date Made Active in Reports: 10/24/2019	Last EDR Contact: 02/24/2022
Number of Days to Update: 3	Next Scheduled EDR Contact: 06/06/2022
	Data Release Frequency: Varies

EDR HIGH RISK HISTORICAL RECORDS

EDR Exclusive Records

EDR MGP: EDR Proprietary Manufactured Gas Plants

The EDR Proprietary Manufactured Gas Plant Database includes records of coal gas plants (manufactured gas plants) compiled by EDR's researchers. Manufactured gas sites were used in the United States from the 1800's to 1950's to produce a gas that could be distributed and used as fuel. These plants used whale oil, rosin, coal, or a mixture of coal, oil, and water that also produced a significant amount of waste. Many of the byproducts of the gas production, such as coal tar (oily waste containing volatile and non-volatile chemicals), sludges, oils and other compounds are potentially hazardous to human health and the environment. The byproduct from this process was frequently disposed of directly at the plant site and can remain or spread slowly, serving as a continuous source of soil and groundwater contamination.

Date of Government Version: N/A	Source: EDR, Inc.
Date Data Arrived at EDR: N/A	Telephone: N/A
Date Made Active in Reports: N/A	Last EDR Contact: N/A
Number of Days to Update: N/A	Next Scheduled EDR Contact: N/A
	Data Release Frequency: No Update Planned

EDR Hist Auto: EDR Exclusive Historical Auto Stations

EDR has searched selected national collections of business directories and has collected listings of potential gas station/filling station/service station sites that were available to EDR researchers. EDR's review was limited to those categories of sources that might, in EDR's opinion, include gas station/filling station/service station establishments. The categories reviewed included, but were not limited to gas, gas station, gasoline station, filling station, auto, automobile repair, auto service station, service station, etc. This database falls within a category of information EDR classifies as "High Risk Historical Records", or HRHR. EDR's HRHR effort presents unique and sometimes proprietary data about past sites and operations that typically create environmental concerns, but may not show up in current government records searches.

Date of Government Version: N/A	Source: EDR, Inc.
Date Data Arrived at EDR: N/A	Telephone: N/A
Date Made Active in Reports: N/A	Last EDR Contact: N/A
Number of Days to Update: N/A	Next Scheduled EDR Contact: N/A
	Data Release Frequency: Varies

EDR Hist Cleaner: EDR Exclusive Historical Cleaners

EDR has searched selected national collections of business directories and has collected listings of potential dry cleaner sites that were available to EDR researchers. EDR's review was limited to those categories of sources that might, in EDR's opinion, include dry cleaning establishments. The categories reviewed included, but were not limited to dry cleaners, cleaners, laundry, laundromat, cleaning/laundry, wash & dry etc. This database falls within a category of information EDR classifies as "High Risk Historical Records", or HRHR. EDR's HRHR effort presents unique and sometimes proprietary data about past sites and operations that typically create environmental concerns, but may not show up in current government records searches.

GOVERNMENT RECORDS SEARCHED / DATA CURRENCY TRACKING

Date of Government Version: N/A
Date Data Arrived at EDR: N/A
Date Made Active in Reports: N/A
Number of Days to Update: N/A

Source: EDR, Inc.
Telephone: N/A
Last EDR Contact: N/A
Next Scheduled EDR Contact: N/A
Data Release Frequency: Varies

EDR RECOVERED GOVERNMENT ARCHIVES

Exclusive Recovered Govt. Archives

RGA LF: Recovered Government Archive Solid Waste Facilities List

The EDR Recovered Government Archive Landfill database provides a list of landfills derived from historical databases and includes many records that no longer appear in current government lists. Compiled from Records formerly available from the Department of Resources Recycling and Recovery in California.

Date of Government Version: N/A
Date Data Arrived at EDR: 07/01/2013
Date Made Active in Reports: 01/13/2014
Number of Days to Update: 196

Source: Department of Resources Recycling and Recovery
Telephone: N/A
Last EDR Contact: 06/01/2012
Next Scheduled EDR Contact: N/A
Data Release Frequency: Varies

RGA LUST: Recovered Government Archive Leaking Underground Storage Tank

The EDR Recovered Government Archive Leaking Underground Storage Tank database provides a list of LUST incidents derived from historical databases and includes many records that no longer appear in current government lists. Compiled from Records formerly available from the State Water Resources Control Board in California.

Date of Government Version: N/A
Date Data Arrived at EDR: 07/01/2013
Date Made Active in Reports: 12/30/2013
Number of Days to Update: 182

Source: State Water Resources Control Board
Telephone: N/A
Last EDR Contact: 06/01/2012
Next Scheduled EDR Contact: N/A
Data Release Frequency: Varies

COUNTY RECORDS

ALAMEDA COUNTY:

CS ALAMEDA: Contaminated Sites

A listing of contaminated sites overseen by the Toxic Release Program (oil and groundwater contamination from chemical releases and spills) and the Leaking Underground Storage Tank Program (soil and ground water contamination from leaking petroleum USTs).

Date of Government Version: 01/09/2019
Date Data Arrived at EDR: 01/11/2019
Date Made Active in Reports: 03/05/2019
Number of Days to Update: 53

Source: Alameda County Environmental Health Services
Telephone: 510-567-6700
Last EDR Contact: 12/28/2021
Next Scheduled EDR Contact: 04/18/2022
Data Release Frequency: Semi-Annually

UST ALAMEDA: Underground Tanks

Underground storage tank sites located in Alameda county.

Date of Government Version: 09/30/2021
Date Data Arrived at EDR: 10/01/2021
Date Made Active in Reports: 12/15/2021
Number of Days to Update: 75

Source: Alameda County Environmental Health Services
Telephone: 510-567-6700
Last EDR Contact: 12/28/2021
Next Scheduled EDR Contact: 04/18/2022
Data Release Frequency: Semi-Annually

AMADOR COUNTY:

GOVERNMENT RECORDS SEARCHED / DATA CURRENCY TRACKING

CUPA AMADOR: CUPA Facility List Cupa Facility List

Date of Government Version: 11/01/2021
Date Data Arrived at EDR: 11/02/2021
Date Made Active in Reports: 01/24/2022
Number of Days to Update: 83

Source: Amador County Environmental Health
Telephone: 209-223-6439
Last EDR Contact: 01/28/2022
Next Scheduled EDR Contact: 05/16/2022
Data Release Frequency: Varies

BUTTE COUNTY:

CUPA BUTTE: CUPA Facility Listing Cupa facility list.

Date of Government Version: 04/21/2017
Date Data Arrived at EDR: 04/25/2017
Date Made Active in Reports: 08/09/2017
Number of Days to Update: 106

Source: Public Health Department
Telephone: 530-538-7149
Last EDR Contact: 12/28/2021
Next Scheduled EDR Contact: 04/18/2022
Data Release Frequency: No Update Planned

CALVERAS COUNTY:

CUPA CALVERAS: CUPA Facility Listing Cupa Facility Listing

Date of Government Version: 09/15/2021
Date Data Arrived at EDR: 09/16/2021
Date Made Active in Reports: 12/09/2021
Number of Days to Update: 84

Source: Calveras County Environmental Health
Telephone: 209-754-6399
Last EDR Contact: 12/28/2021
Next Scheduled EDR Contact: 04/04/2022
Data Release Frequency: Quarterly

COLUSA COUNTY:

CUPA COLUSA: CUPA Facility List Cupa facility list.

Date of Government Version: 04/06/2020
Date Data Arrived at EDR: 04/23/2020
Date Made Active in Reports: 07/10/2020
Number of Days to Update: 78

Source: Health & Human Services
Telephone: 530-458-0396
Last EDR Contact: 01/28/2022
Next Scheduled EDR Contact: 05/16/2022
Data Release Frequency: Semi-Annually

CONTRA COSTA COUNTY:

SL CONTRA COSTA: Site List

List includes sites from the underground tank, hazardous waste generator and business plan/2185 programs.

Date of Government Version: 10/22/2021
Date Data Arrived at EDR: 10/26/2021
Date Made Active in Reports: 01/19/2022
Number of Days to Update: 85

Source: Contra Costa Health Services Department
Telephone: 925-646-2286
Last EDR Contact: 01/24/2022
Next Scheduled EDR Contact: 05/09/2022
Data Release Frequency: Semi-Annually

DEL NORTE COUNTY:

GOVERNMENT RECORDS SEARCHED / DATA CURRENCY TRACKING

CUPA DEL NORTE: CUPA Facility List Cupa Facility list

Date of Government Version: 10/01/2021
Date Data Arrived at EDR: 11/02/2021
Date Made Active in Reports: 01/24/2022
Number of Days to Update: 83

Source: Del Norte County Environmental Health Division
Telephone: 707-465-0426
Last EDR Contact: 01/24/2022
Next Scheduled EDR Contact: 05/09/2022
Data Release Frequency: Varies

EL DORADO COUNTY:

CUPA EL DORADO: CUPA Facility List CUPA facility list.

Date of Government Version: 11/30/2021
Date Data Arrived at EDR: 12/01/2021
Date Made Active in Reports: 02/16/2022
Number of Days to Update: 77

Source: El Dorado County Environmental Management Department
Telephone: 530-621-6623
Last EDR Contact: 02/07/2022
Next Scheduled EDR Contact: 05/09/2022
Data Release Frequency: Varies

FRESNO COUNTY:

CUPA FRESNO: CUPA Resources List

Certified Unified Program Agency. CUPA's are responsible for implementing a unified hazardous materials and hazardous waste management regulatory program. The agency provides oversight of businesses that deal with hazardous materials, operate underground storage tanks or aboveground storage tanks.

Date of Government Version: 06/28/2021
Date Data Arrived at EDR: 12/21/2021
Date Made Active in Reports: 03/03/2022
Number of Days to Update: 72

Source: Dept. of Community Health
Telephone: 559-445-3271
Last EDR Contact: 12/21/2021
Next Scheduled EDR Contact: 04/11/2022
Data Release Frequency: Semi-Annually

GLENN COUNTY:

CUPA GLENN: CUPA Facility List Cupa facility list

Date of Government Version: 01/22/2018
Date Data Arrived at EDR: 01/24/2018
Date Made Active in Reports: 03/14/2018
Number of Days to Update: 49

Source: Glenn County Air Pollution Control District
Telephone: 830-934-6500
Last EDR Contact: 01/13/2022
Next Scheduled EDR Contact: 05/02/2022
Data Release Frequency: No Update Planned

HUMBOLDT COUNTY:

CUPA HUMBOLDT: CUPA Facility List CUPA facility list.

Date of Government Version: 08/12/2021
Date Data Arrived at EDR: 08/12/2021
Date Made Active in Reports: 11/08/2021
Number of Days to Update: 88

Source: Humboldt County Environmental Health
Telephone: N/A
Last EDR Contact: 02/11/2022
Next Scheduled EDR Contact: 05/30/2022
Data Release Frequency: Semi-Annually

IMPERIAL COUNTY:

GOVERNMENT RECORDS SEARCHED / DATA CURRENCY TRACKING

CUPA IMPERIAL: CUPA Facility List Cupa facility list.

Date of Government Version: 10/18/2021
Date Data Arrived at EDR: 10/20/2021
Date Made Active in Reports: 01/12/2022
Number of Days to Update: 84

Source: San Diego Border Field Office
Telephone: 760-339-2777
Last EDR Contact: 01/13/2022
Next Scheduled EDR Contact: 05/02/2022
Data Release Frequency: Varies

INYO COUNTY:

CUPA INYO: CUPA Facility List Cupa facility list.

Date of Government Version: 04/02/2018
Date Data Arrived at EDR: 04/03/2018
Date Made Active in Reports: 06/14/2018
Number of Days to Update: 72

Source: Inyo County Environmental Health Services
Telephone: 760-878-0238
Last EDR Contact: 02/11/2022
Next Scheduled EDR Contact: 05/30/2022
Data Release Frequency: Varies

KERN COUNTY:

CUPA KERN: CUPA Facility List

A listing of sites included in the Kern County Hazardous Material Business Plan.

Date of Government Version: 11/10/2021
Date Data Arrived at EDR: 11/12/2021
Date Made Active in Reports: 02/02/2022
Number of Days to Update: 82

Source: Kern County Public Health
Telephone: 661-321-3000
Last EDR Contact: 01/28/2022
Next Scheduled EDR Contact: 05/16/2022
Data Release Frequency: Varies

UST KERN: Underground Storage Tank Sites & Tank Listing Kern County Sites and Tanks Listing.

Date of Government Version: 11/10/2021
Date Data Arrived at EDR: 11/12/2021
Date Made Active in Reports: 02/02/2022
Number of Days to Update: 82

Source: Kern County Environment Health Services Department
Telephone: 661-862-8700
Last EDR Contact: 01/28/2022
Next Scheduled EDR Contact: 05/16/2022
Data Release Frequency: Quarterly

KINGS COUNTY:

CUPA KINGS: CUPA Facility List

A listing of sites included in the county's Certified Unified Program Agency database. California's Secretary for Environmental Protection established the unified hazardous materials and hazardous waste regulatory program as required by chapter 6.11 of the California Health and Safety Code. The Unified Program consolidates the administration, permits, inspections, and enforcement activities.

Date of Government Version: 12/03/2020
Date Data Arrived at EDR: 01/26/2021
Date Made Active in Reports: 04/14/2021
Number of Days to Update: 78

Source: Kings County Department of Public Health
Telephone: 559-584-1411
Last EDR Contact: 03/10/2022
Next Scheduled EDR Contact: 05/30/2022
Data Release Frequency: Varies

LAKE COUNTY:

GOVERNMENT RECORDS SEARCHED / DATA CURRENCY TRACKING

CUPA LAKE: CUPA Facility List Cupa facility list

Date of Government Version: 11/04/2021
Date Data Arrived at EDR: 11/05/2021
Date Made Active in Reports: 01/24/2022
Number of Days to Update: 80

Source: Lake County Environmental Health
Telephone: 707-263-1164
Last EDR Contact: 01/10/2022
Next Scheduled EDR Contact: 04/25/2022
Data Release Frequency: Varies

LASSEN COUNTY:

CUPA LASSEN: CUPA Facility List Cupa facility list

Date of Government Version: 07/31/2020
Date Data Arrived at EDR: 08/21/2020
Date Made Active in Reports: 11/09/2020
Number of Days to Update: 80

Source: Lassen County Environmental Health
Telephone: 530-251-8528
Last EDR Contact: 03/10/2022
Next Scheduled EDR Contact: 05/02/2022
Data Release Frequency: Varies

LOS ANGELES COUNTY:

AOCONCERN: Key Areas of Concerns in Los Angeles County

San Gabriel Valley areas where VOC contamination is at or above the MCL as designated by region 9 EPA office. Date of Government Version: 3/30/2009 Exide Site area is a cleanup plan of lead-impacted soil surrounding the former Exide Facility as designated by the DTSC. Date of Government Version: 7/17/2017

Date of Government Version: 03/30/2009
Date Data Arrived at EDR: 03/31/2009
Date Made Active in Reports: 10/23/2009
Number of Days to Update: 206

Source: N/A
Telephone: N/A
Last EDR Contact: 03/10/2022
Next Scheduled EDR Contact: 06/27/2022
Data Release Frequency: No Update Planned

HMS LOS ANGELES: HMS: Street Number List

Industrial Waste and Underground Storage Tank Sites.

Date of Government Version: 10/14/2021
Date Data Arrived at EDR: 10/19/2021
Date Made Active in Reports: 01/13/2022
Number of Days to Update: 86

Source: Department of Public Works
Telephone: 626-458-3517
Last EDR Contact: 01/13/2022
Next Scheduled EDR Contact: 04/18/2022
Data Release Frequency: Semi-Annually

LF LOS ANGELES: List of Solid Waste Facilities Solid Waste Facilities in Los Angeles County.

Date of Government Version: 10/08/2021
Date Data Arrived at EDR: 10/08/2021
Date Made Active in Reports: 12/29/2021
Number of Days to Update: 82

Source: La County Department of Public Works
Telephone: 818-458-5185
Last EDR Contact: 01/11/2022
Next Scheduled EDR Contact: 04/25/2022
Data Release Frequency: Varies

LF LOS ANGELES CITY: City of Los Angeles Landfills

Landfills owned and maintained by the City of Los Angeles.

Date of Government Version: 01/01/2021
Date Data Arrived at EDR: 02/18/2021
Date Made Active in Reports: 05/10/2021
Number of Days to Update: 81

Source: Engineering & Construction Division
Telephone: 213-473-7869
Last EDR Contact: 01/07/2022
Next Scheduled EDR Contact: 04/25/2022
Data Release Frequency: Varies

GOVERNMENT RECORDS SEARCHED / DATA CURRENCY TRACKING

LOS ANGELES AST: Active & Inactive AST Inventory

A listing of active & inactive above ground petroleum storage tank site locations, located in the City of Los Angeles.

Date of Government Version: 06/01/2019	Source: Los Angeles Fire Department
Date Data Arrived at EDR: 06/25/2019	Telephone: 213-978-3800
Date Made Active in Reports: 08/22/2019	Last EDR Contact: 12/16/2021
Number of Days to Update: 58	Next Scheduled EDR Contact: 04/04/2022
	Data Release Frequency: Varies

LOS ANGELES CO LF METHANE: Methane Producing Landfills

This data was created on April 30, 2012 to represent known disposal sites in Los Angeles County that may produce and emanate methane gas. The shapefile contains disposal sites within Los Angeles County that once accepted degradable refuse material. Information used to create this data was extracted from a landfill survey performed by County Engineers (Major Waste System Map, 1973) as well as historical records from CalRecycle, Regional Water Quality Control Board, and Los Angeles County Department of Public Health

Date of Government Version: 10/12/2021	Source: Los Angeles County Department of Public Works
Date Data Arrived at EDR: 10/13/2021	Telephone: 626-458-6973
Date Made Active in Reports: 01/04/2022	Last EDR Contact: 01/07/2022
Number of Days to Update: 83	Next Scheduled EDR Contact: 04/25/2022
	Data Release Frequency: No Update Planned

LOS ANGELES HM: Active & Inactive Hazardous Materials Inventory

A listing of active & inactive hazardous materials facility locations, located in the City of Los Angeles.

Date of Government Version: 04/19/2021	Source: Los Angeles Fire Department
Date Data Arrived at EDR: 06/17/2021	Telephone: 213-978-3800
Date Made Active in Reports: 06/28/2021	Last EDR Contact: 12/17/2021
Number of Days to Update: 11	Next Scheduled EDR Contact: 04/04/2022
	Data Release Frequency: Varies

LOS ANGELES UST: Active & Inactive UST Inventory

A listing of active & inactive underground storage tank site locations and underground storage tank historical sites, located in the City of Los Angeles.

Date of Government Version: 04/19/2021	Source: Los Angeles Fire Department
Date Data Arrived at EDR: 06/17/2021	Telephone: 213-978-3800
Date Made Active in Reports: 09/14/2021	Last EDR Contact: 12/17/2021
Number of Days to Update: 89	Next Scheduled EDR Contact: 04/04/2022
	Data Release Frequency: Varies

SITE MIT LOS ANGELES: Site Mitigation List

Industrial sites that have had some sort of spill or complaint.

Date of Government Version: 05/26/2021	Source: Community Health Services
Date Data Arrived at EDR: 07/09/2021	Telephone: 323-890-7806
Date Made Active in Reports: 09/29/2021	Last EDR Contact: 01/13/2022
Number of Days to Update: 82	Next Scheduled EDR Contact: 04/24/2022
	Data Release Frequency: Annually

UST EL SEGUNDO: City of El Segundo Underground Storage Tank

Underground storage tank sites located in El Segundo city.

Date of Government Version: 01/21/2017	Source: City of El Segundo Fire Department
Date Data Arrived at EDR: 04/19/2017	Telephone: 310-524-2236
Date Made Active in Reports: 05/10/2017	Last EDR Contact: 01/07/2022
Number of Days to Update: 21	Next Scheduled EDR Contact: 04/25/2022
	Data Release Frequency: No Update Planned

GOVERNMENT RECORDS SEARCHED / DATA CURRENCY TRACKING

UST LONG BEACH: City of Long Beach Underground Storage Tank
Underground storage tank sites located in the city of Long Beach.

Date of Government Version: 04/22/2019	Source: City of Long Beach Fire Department
Date Data Arrived at EDR: 04/23/2019	Telephone: 562-570-2563
Date Made Active in Reports: 06/27/2019	Last EDR Contact: 01/13/2022
Number of Days to Update: 65	Next Scheduled EDR Contact: 05/02/2022
	Data Release Frequency: Varies

UST TORRANCE: City of Torrance Underground Storage Tank
Underground storage tank sites located in the city of Torrance.

Date of Government Version: 02/02/2021	Source: City of Torrance Fire Department
Date Data Arrived at EDR: 04/28/2021	Telephone: 310-618-2973
Date Made Active in Reports: 07/13/2021	Last EDR Contact: 01/13/2022
Number of Days to Update: 76	Next Scheduled EDR Contact: 05/02/2022
	Data Release Frequency: Semi-Annually

MADERA COUNTY:

CUPA MADERA: CUPA Facility List

A listing of sites included in the county's Certified Unified Program Agency database. California's Secretary for Environmental Protection established the unified hazardous materials and hazardous waste regulatory program as required by chapter 6.11 of the California Health and Safety Code. The Unified Program consolidates the administration, permits, inspections, and enforcement activities.

Date of Government Version: 08/10/2020	Source: Madera County Environmental Health
Date Data Arrived at EDR: 08/12/2020	Telephone: 559-675-7823
Date Made Active in Reports: 10/23/2020	Last EDR Contact: 02/11/2022
Number of Days to Update: 72	Next Scheduled EDR Contact: 05/30/2022
	Data Release Frequency: Varies

MARIN COUNTY:

UST MARIN: Underground Storage Tank Sites
Currently permitted USTs in Marin County.

Date of Government Version: 09/26/2018	Source: Public Works Department Waste Management
Date Data Arrived at EDR: 10/04/2018	Telephone: 415-473-6647
Date Made Active in Reports: 11/02/2018	Last EDR Contact: 12/20/2021
Number of Days to Update: 29	Next Scheduled EDR Contact: 04/11/2022
	Data Release Frequency: Semi-Annually

MENDOCINO COUNTY:

UST MENDOCINO: Mendocino County UST Database
A listing of underground storage tank locations in Mendocino County.

Date of Government Version: 09/22/2021	Source: Department of Public Health
Date Data Arrived at EDR: 11/18/2021	Telephone: 707-463-4466
Date Made Active in Reports: 11/22/2021	Last EDR Contact: 02/17/2022
Number of Days to Update: 4	Next Scheduled EDR Contact: 06/06/2022
	Data Release Frequency: Annually

MERCED COUNTY:

GOVERNMENT RECORDS SEARCHED / DATA CURRENCY TRACKING

CUPA MERCED: CUPA Facility List CUPA facility list.

Date of Government Version: 11/24/2021
Date Data Arrived at EDR: 11/29/2021
Date Made Active in Reports: 02/11/2022
Number of Days to Update: 74

Source: Merced County Environmental Health
Telephone: 209-381-1094
Last EDR Contact: 02/11/2022
Next Scheduled EDR Contact: 05/30/2022
Data Release Frequency: Varies

MONO COUNTY:

CUPA MONO: CUPA Facility List CUPA Facility List

Date of Government Version: 02/22/2021
Date Data Arrived at EDR: 03/02/2021
Date Made Active in Reports: 05/19/2021
Number of Days to Update: 78

Source: Mono County Health Department
Telephone: 760-932-5580
Last EDR Contact: 03/04/2022
Next Scheduled EDR Contact: 06/06/2022
Data Release Frequency: Varies

MONTEREY COUNTY:

CUPA MONTEREY: CUPA Facility Listing CUPA Program listing from the Environmental Health Division.

Date of Government Version: 10/04/2021
Date Data Arrived at EDR: 10/06/2021
Date Made Active in Reports: 12/29/2021
Number of Days to Update: 84

Source: Monterey County Health Department
Telephone: 831-796-1297
Last EDR Contact: 01/07/2022
Next Scheduled EDR Contact: 04/11/2022
Data Release Frequency: Varies

NAPA COUNTY:

LUST NAPA: Sites With Reported Contamination A listing of leaking underground storage tank sites located in Napa county.

Date of Government Version: 01/09/2017
Date Data Arrived at EDR: 01/11/2017
Date Made Active in Reports: 03/02/2017
Number of Days to Update: 50

Source: Napa County Department of Environmental Management
Telephone: 707-253-4269
Last EDR Contact: 02/17/2022
Next Scheduled EDR Contact: 06/06/2022
Data Release Frequency: No Update Planned

UST NAPA: Closed and Operating Underground Storage Tank Sites Underground storage tank sites located in Napa county.

Date of Government Version: 09/05/2019
Date Data Arrived at EDR: 09/09/2019
Date Made Active in Reports: 10/31/2019
Number of Days to Update: 52

Source: Napa County Department of Environmental Management
Telephone: 707-253-4269
Last EDR Contact: 02/17/2022
Next Scheduled EDR Contact: 06/06/2022
Data Release Frequency: No Update Planned

NEVADA COUNTY:

CUPA NEVADA: CUPA Facility List CUPA facility list.

GOVERNMENT RECORDS SEARCHED / DATA CURRENCY TRACKING

Date of Government Version: 10/26/2021
Date Data Arrived at EDR: 10/27/2021
Date Made Active in Reports: 01/20/2022
Number of Days to Update: 85

Source: Community Development Agency
Telephone: 530-265-1467
Last EDR Contact: 01/24/2022
Next Scheduled EDR Contact: 05/09/2022
Data Release Frequency: Varies

ORANGE COUNTY:

IND_SITE ORANGE: List of Industrial Site Cleanups
Petroleum and non-petroleum spills.

Date of Government Version: 10/08/2021
Date Data Arrived at EDR: 11/04/2021
Date Made Active in Reports: 01/24/2022
Number of Days to Update: 81

Source: Health Care Agency
Telephone: 714-834-3446
Last EDR Contact: 01/31/2022
Next Scheduled EDR Contact: 05/16/2022
Data Release Frequency: Annually

LUST ORANGE: List of Underground Storage Tank Cleanups
Orange County Underground Storage Tank Cleanups (LUST).

Date of Government Version: 10/08/2021
Date Data Arrived at EDR: 11/02/2021
Date Made Active in Reports: 01/24/2022
Number of Days to Update: 83

Source: Health Care Agency
Telephone: 714-834-3446
Last EDR Contact: 01/31/2022
Next Scheduled EDR Contact: 05/16/2022
Data Release Frequency: Quarterly

UST ORANGE: List of Underground Storage Tank Facilities
Orange County Underground Storage Tank Facilities (UST).

Date of Government Version: 10/29/2021
Date Data Arrived at EDR: 10/29/2021
Date Made Active in Reports: 01/20/2022
Number of Days to Update: 83

Source: Health Care Agency
Telephone: 714-834-3446
Last EDR Contact: 10/29/2021
Next Scheduled EDR Contact: 05/16/2022
Data Release Frequency: Quarterly

PLACER COUNTY:

MS PLACER: Master List of Facilities
List includes aboveground tanks, underground tanks and cleanup sites.

Date of Government Version: 12/01/2021
Date Data Arrived at EDR: 12/02/2021
Date Made Active in Reports: 02/25/2022
Number of Days to Update: 85

Source: Placer County Health and Human Services
Telephone: 530-745-2363
Last EDR Contact: 02/24/2022
Next Scheduled EDR Contact: 06/13/2022
Data Release Frequency: Semi-Annually

PLUMAS COUNTY:

CUPA PLUMAS: CUPA Facility List
Plumas County CUPA Program facilities.

Date of Government Version: 03/31/2019
Date Data Arrived at EDR: 04/23/2019
Date Made Active in Reports: 06/26/2019
Number of Days to Update: 64

Source: Plumas County Environmental Health
Telephone: 530-283-6355
Last EDR Contact: 01/13/2022
Next Scheduled EDR Contact: 05/02/2022
Data Release Frequency: Varies

RIVERSIDE COUNTY:

GOVERNMENT RECORDS SEARCHED / DATA CURRENCY TRACKING

LUST RIVERSIDE: Listing of Underground Tank Cleanup Sites

Riverside County Underground Storage Tank Cleanup Sites (LUST).

Date of Government Version: 09/29/2021
Date Data Arrived at EDR: 09/30/2021
Date Made Active in Reports: 12/14/2021
Number of Days to Update: 75

Source: Department of Environmental Health
Telephone: 951-358-5055
Last EDR Contact: 03/14/2022
Next Scheduled EDR Contact: 06/27/2022
Data Release Frequency: Quarterly

UST RIVERSIDE: Underground Storage Tank Tank List

Underground storage tank sites located in Riverside county.

Date of Government Version: 09/29/2021
Date Data Arrived at EDR: 09/30/2021
Date Made Active in Reports: 12/15/2021
Number of Days to Update: 76

Source: Department of Environmental Health
Telephone: 951-358-5055
Last EDR Contact: 03/14/2022
Next Scheduled EDR Contact: 06/27/2022
Data Release Frequency: Quarterly

SACRAMENTO COUNTY:

CS SACRAMENTO: Toxic Site Clean-Up List

List of sites where unauthorized releases of potentially hazardous materials have occurred.

Date of Government Version: 06/18/2021
Date Data Arrived at EDR: 09/28/2021
Date Made Active in Reports: 12/14/2021
Number of Days to Update: 77

Source: Sacramento County Environmental Management
Telephone: 916-875-8406
Last EDR Contact: 12/29/2021
Next Scheduled EDR Contact: 04/11/2022
Data Release Frequency: Quarterly

ML SACRAMENTO: Master Hazardous Materials Facility List

Any business that has hazardous materials on site - hazardous material storage sites, underground storage tanks, waste generators.

Date of Government Version: 08/02/2021
Date Data Arrived at EDR: 08/04/2021
Date Made Active in Reports: 11/02/2021
Number of Days to Update: 90

Source: Sacramento County Environmental Management
Telephone: 916-875-8406
Last EDR Contact: 12/29/2021
Next Scheduled EDR Contact: 04/11/2022
Data Release Frequency: Quarterly

SAN BENITO COUNTY:

CUPA SAN BENITO: CUPA Facility List

Cupa facility list

Date of Government Version: 11/04/2021
Date Data Arrived at EDR: 11/05/2021
Date Made Active in Reports: 01/24/2022
Number of Days to Update: 80

Source: San Benito County Environmental Health
Telephone: N/A
Last EDR Contact: 01/28/2022
Next Scheduled EDR Contact: 05/16/2022
Data Release Frequency: Varies

SAN BERNARDINO COUNTY:

PERMITS SAN BERNARDINO: Hazardous Material Permits

This listing includes underground storage tanks, medical waste handlers/generators, hazardous materials handlers, hazardous waste generators, and waste oil generators/handlers.

GOVERNMENT RECORDS SEARCHED / DATA CURRENCY TRACKING

Date of Government Version: 12/01/2021
Date Data Arrived at EDR: 12/02/2021
Date Made Active in Reports: 02/17/2022
Number of Days to Update: 77

Source: San Bernardino County Fire Department Hazardous Materials Division
Telephone: 909-387-3041
Last EDR Contact: 01/31/2022
Next Scheduled EDR Contact: 05/16/2022
Data Release Frequency: Quarterly

SAN DIEGO COUNTY:

HMMD SAN DIEGO: Hazardous Materials Management Division Database

The database includes: HE58 - This report contains the business name, site address, business phone number, establishment 'H' permit number, type of permit, and the business status. HE17 - In addition to providing the same information provided in the HE58 listing, HE17 provides inspection dates, violations received by the establishment, hazardous waste generated, the quantity, method of storage, treatment/disposal of waste and the hauler, and information on underground storage tanks. Unauthorized Release List - Includes a summary of environmental contamination cases in San Diego County (underground tank cases, non-tank cases, groundwater contamination, and soil contamination are included.)

Date of Government Version: 11/30/2021
Date Data Arrived at EDR: 11/30/2021
Date Made Active in Reports: 02/16/2022
Number of Days to Update: 78

Source: Hazardous Materials Management Division
Telephone: 619-338-2268
Last EDR Contact: 02/28/2022
Next Scheduled EDR Contact: 06/13/2022
Data Release Frequency: Quarterly

LF SAN DIEGO: Solid Waste Facilities

San Diego County Solid Waste Facilities.

Date of Government Version: 10/01/2020
Date Data Arrived at EDR: 11/23/2020
Date Made Active in Reports: 02/08/2021
Number of Days to Update: 77

Source: Department of Health Services
Telephone: 619-338-2209
Last EDR Contact: 02/25/2022
Next Scheduled EDR Contact: 05/02/2022
Data Release Frequency: Varies

SAN DIEGO CO LOP: Local Oversight Program Listing

A listing of all LOP release sites that are or were under the County of San Diego's jurisdiction. Included are closed or transferred cases, open cases, and cases that did not have a case type indicated. The cases without a case type are mostly complaints; however, some of them could be LOP cases.

Date of Government Version: 07/22/2021
Date Data Arrived at EDR: 10/19/2021
Date Made Active in Reports: 01/13/2022
Number of Days to Update: 86

Source: Department of Environmental Health
Telephone: 858-505-6874
Last EDR Contact: 01/13/2022
Next Scheduled EDR Contact: 05/02/2022
Data Release Frequency: Varies

SAN DIEGO CO SAM: Environmental Case Listing

The listing contains all underground tank release cases and projects pertaining to properties contaminated with hazardous substances that are actively under review by the Site Assessment and Mitigation Program.

Date of Government Version: 03/23/2010
Date Data Arrived at EDR: 06/15/2010
Date Made Active in Reports: 07/09/2010
Number of Days to Update: 24

Source: San Diego County Department of Environmental Health
Telephone: 619-338-2371
Last EDR Contact: 02/24/2022
Next Scheduled EDR Contact: 06/13/2022
Data Release Frequency: No Update Planned

SAN FRANCISCO COUNTY:

CUPA SAN FRANCISCO CO: CUPA Facility Listing Cupa facilities

GOVERNMENT RECORDS SEARCHED / DATA CURRENCY TRACKING

Date of Government Version: 02/03/2022
Date Data Arrived at EDR: 02/04/2022
Date Made Active in Reports: 02/11/2022
Number of Days to Update: 7

Source: San Francisco County Department of Environmental Health
Telephone: 415-252-3896
Last EDR Contact: 01/28/2022
Next Scheduled EDR Contact: 05/16/2022
Data Release Frequency: Varies

LUST SAN FRANCISCO: Local Oversight Facilities

A listing of leaking underground storage tank sites located in San Francisco county.

Date of Government Version: 09/19/2008
Date Data Arrived at EDR: 09/19/2008
Date Made Active in Reports: 09/29/2008
Number of Days to Update: 10

Source: Department Of Public Health San Francisco County
Telephone: 415-252-3920
Last EDR Contact: 01/28/2022
Next Scheduled EDR Contact: 05/16/2022
Data Release Frequency: No Update Planned

UST SAN FRANCISCO: Underground Storage Tank Information

Underground storage tank sites located in San Francisco county.

Date of Government Version: 11/10/2021
Date Data Arrived at EDR: 11/11/2021
Date Made Active in Reports: 02/02/2022
Number of Days to Update: 83

Source: Department of Public Health
Telephone: 415-252-3920
Last EDR Contact: 01/28/2022
Next Scheduled EDR Contact: 05/16/2022
Data Release Frequency: Quarterly

SAN JOAQUIN COUNTY:

UST SAN JOAQUIN: San Joaquin Co. UST

A listing of underground storage tank locations in San Joaquin county.

Date of Government Version: 06/22/2018
Date Data Arrived at EDR: 06/26/2018
Date Made Active in Reports: 07/11/2018
Number of Days to Update: 15

Source: Environmental Health Department
Telephone: N/A
Last EDR Contact: 03/10/2022
Next Scheduled EDR Contact: 06/27/2022
Data Release Frequency: Semi-Annually

SAN LUIS OBISPO COUNTY:

CUPA SAN LUIS OBISPO: CUPA Facility List

Cupa Facility List.

Date of Government Version: 11/15/2021
Date Data Arrived at EDR: 11/16/2021
Date Made Active in Reports: 02/03/2022
Number of Days to Update: 79

Source: San Luis Obispo County Public Health Department
Telephone: 805-781-5596
Last EDR Contact: 02/11/2022
Next Scheduled EDR Contact: 05/23/2022
Data Release Frequency: Varies

SAN MATEO COUNTY:

BI SAN MATEO: Business Inventory

List includes Hazardous Materials Business Plan, hazardous waste generators, and underground storage tanks.

Date of Government Version: 02/20/2020
Date Data Arrived at EDR: 02/20/2020
Date Made Active in Reports: 04/24/2020
Number of Days to Update: 64

Source: San Mateo County Environmental Health Services Division
Telephone: 650-363-1921
Last EDR Contact: 03/11/2022
Next Scheduled EDR Contact: 06/20/2022
Data Release Frequency: Annually

GOVERNMENT RECORDS SEARCHED / DATA CURRENCY TRACKING

LUST SAN MATEO: Fuel Leak List

A listing of leaking underground storage tank sites located in San Mateo county.

Date of Government Version: 03/29/2019
Date Data Arrived at EDR: 03/29/2019
Date Made Active in Reports: 05/29/2019
Number of Days to Update: 61

Source: San Mateo County Environmental Health Services Division
Telephone: 650-363-1921
Last EDR Contact: 03/02/2022
Next Scheduled EDR Contact: 06/20/2022
Data Release Frequency: Semi-Annually

SANTA BARBARA COUNTY:

CUPA SANTA BARBARA: CUPA Facility Listing

CUPA Program Listing from the Environmental Health Services division.

Date of Government Version: 09/08/2011
Date Data Arrived at EDR: 09/09/2011
Date Made Active in Reports: 10/07/2011
Number of Days to Update: 28

Source: Santa Barbara County Public Health Department
Telephone: 805-686-8167
Last EDR Contact: 02/11/2022
Next Scheduled EDR Contact: 05/30/2022
Data Release Frequency: No Update Planned

SANTA CLARA COUNTY:

CUPA SANTA CLARA: Cupa Facility List

Cupa facility list

Date of Government Version: 11/19/2021
Date Data Arrived at EDR: 11/22/2021
Date Made Active in Reports: 02/07/2022
Number of Days to Update: 77

Source: Department of Environmental Health
Telephone: 408-918-1973
Last EDR Contact: 02/11/2022
Next Scheduled EDR Contact: 05/30/2022
Data Release Frequency: Varies

HIST LUST SANTA CLARA: HIST LUST - Fuel Leak Site Activity Report

A listing of open and closed leaking underground storage tanks. This listing is no longer updated by the county. Leaking underground storage tanks are now handled by the Department of Environmental Health.

Date of Government Version: 03/29/2005
Date Data Arrived at EDR: 03/30/2005
Date Made Active in Reports: 04/21/2005
Number of Days to Update: 22

Source: Santa Clara Valley Water District
Telephone: 408-265-2600
Last EDR Contact: 03/23/2009
Next Scheduled EDR Contact: 06/22/2009
Data Release Frequency: No Update Planned

LUST SANTA CLARA: LOP Listing

A listing of leaking underground storage tanks located in Santa Clara county.

Date of Government Version: 03/03/2014
Date Data Arrived at EDR: 03/05/2014
Date Made Active in Reports: 03/18/2014
Number of Days to Update: 13

Source: Department of Environmental Health
Telephone: 408-918-3417
Last EDR Contact: 02/17/2022
Next Scheduled EDR Contact: 06/06/2022
Data Release Frequency: No Update Planned

SAN JOSE HAZMAT: Hazardous Material Facilities

Hazardous material facilities, including underground storage tank sites.

Date of Government Version: 11/03/2020
Date Data Arrived at EDR: 11/05/2020
Date Made Active in Reports: 01/26/2021
Number of Days to Update: 82

Source: City of San Jose Fire Department
Telephone: 408-535-7694
Last EDR Contact: 02/24/2022
Next Scheduled EDR Contact: 05/16/2022
Data Release Frequency: Annually

SANTA CRUZ COUNTY:

GOVERNMENT RECORDS SEARCHED / DATA CURRENCY TRACKING

CUPA SANTA CRUZ: CUPA Facility List CUPA facility listing.

Date of Government Version: 01/21/2017
Date Data Arrived at EDR: 02/22/2017
Date Made Active in Reports: 05/23/2017
Number of Days to Update: 90

Source: Santa Cruz County Environmental Health
Telephone: 831-464-2761
Last EDR Contact: 02/11/2022
Next Scheduled EDR Contact: 05/30/2022
Data Release Frequency: Varies

SHASTA COUNTY:

CUPA SHASTA: CUPA Facility List Cupa Facility List.

Date of Government Version: 06/15/2017
Date Data Arrived at EDR: 06/19/2017
Date Made Active in Reports: 08/09/2017
Number of Days to Update: 51

Source: Shasta County Department of Resource Management
Telephone: 530-225-5789
Last EDR Contact: 02/11/2022
Next Scheduled EDR Contact: 05/30/2022
Data Release Frequency: Varies

SOLANO COUNTY:

LUST SOLANO: Leaking Underground Storage Tanks

A listing of leaking underground storage tank sites located in Solano county.

Date of Government Version: 06/04/2019
Date Data Arrived at EDR: 06/06/2019
Date Made Active in Reports: 08/13/2019
Number of Days to Update: 68

Source: Solano County Department of Environmental Management
Telephone: 707-784-6770
Last EDR Contact: 02/24/2022
Next Scheduled EDR Contact: 06/13/2022
Data Release Frequency: Quarterly

UST SOLANO: Underground Storage Tanks

Underground storage tank sites located in Solano county.

Date of Government Version: 09/15/2021
Date Data Arrived at EDR: 09/16/2021
Date Made Active in Reports: 12/09/2021
Number of Days to Update: 84

Source: Solano County Department of Environmental Management
Telephone: 707-784-6770
Last EDR Contact: 02/24/2022
Next Scheduled EDR Contact: 06/13/2022
Data Release Frequency: Quarterly

SONOMA COUNTY:

CUPA SONOMA: Cupa Facility List Cupa Facility list

Date of Government Version: 07/02/2021
Date Data Arrived at EDR: 07/06/2021
Date Made Active in Reports: 07/14/2021
Number of Days to Update: 8

Source: County of Sonoma Fire & Emergency Services Department
Telephone: 707-565-1174
Last EDR Contact: 12/14/2021
Next Scheduled EDR Contact: 04/04/2022
Data Release Frequency: Varies

LUST SONOMA: Leaking Underground Storage Tank Sites

A listing of leaking underground storage tank sites located in Sonoma county.

Date of Government Version: 06/30/2021
Date Data Arrived at EDR: 06/30/2021
Date Made Active in Reports: 09/24/2021
Number of Days to Update: 86

Source: Department of Health Services
Telephone: 707-565-6565
Last EDR Contact: 12/14/2021
Next Scheduled EDR Contact: 04/04/2022
Data Release Frequency: Quarterly

STANISLAUS COUNTY:

GOVERNMENT RECORDS SEARCHED / DATA CURRENCY TRACKING

CUPA STANISLAUS: CUPA Facility List Cupa facility list

Date of Government Version: 11/09/2021
Date Data Arrived at EDR: 11/11/2021
Date Made Active in Reports: 02/02/2022
Number of Days to Update: 83

Source: Stanislaus County Department of Environmental Protection
Telephone: 209-525-6751
Last EDR Contact: 01/10/2022
Next Scheduled EDR Contact: 04/25/2022
Data Release Frequency: Varies

SUTTER COUNTY:

UST SUTTER: Underground Storage Tanks Underground storage tank sites located in Sutter county.

Date of Government Version: 11/23/2021
Date Data Arrived at EDR: 11/29/2021
Date Made Active in Reports: 02/11/2022
Number of Days to Update: 74

Source: Sutter County Environmental Health Services
Telephone: 530-822-7500
Last EDR Contact: 02/24/2022
Next Scheduled EDR Contact: 06/13/2022
Data Release Frequency: Semi-Annually

TEHAMA COUNTY:

CUPA TEHAMA: CUPA Facility List Cupa facilities

Date of Government Version: 01/13/2021
Date Data Arrived at EDR: 01/14/2021
Date Made Active in Reports: 04/06/2021
Number of Days to Update: 82

Source: Tehama County Department of Environmental Health
Telephone: 530-527-8020
Last EDR Contact: 03/08/2022
Next Scheduled EDR Contact: 05/16/2022
Data Release Frequency: Varies

TRINITY COUNTY:

CUPA TRINITY: CUPA Facility List Cupa facility list

Date of Government Version: 10/18/2021
Date Data Arrived at EDR: 10/20/2021
Date Made Active in Reports: 01/13/2022
Number of Days to Update: 85

Source: Department of Toxic Substances Control
Telephone: 760-352-0381
Last EDR Contact: 01/13/2022
Next Scheduled EDR Contact: 05/02/2022
Data Release Frequency: Varies

TULARE COUNTY:

CUPA TULARE: CUPA Facility List Cupa program facilities

Date of Government Version: 04/26/2021
Date Data Arrived at EDR: 04/28/2021
Date Made Active in Reports: 07/13/2021
Number of Days to Update: 76

Source: Tulare County Environmental Health Services Division
Telephone: 559-624-7400
Last EDR Contact: 01/28/2022
Next Scheduled EDR Contact: 05/16/2022
Data Release Frequency: Varies

TUOLUMNE COUNTY:

GOVERNMENT RECORDS SEARCHED / DATA CURRENCY TRACKING

CUPA TUOLUMNE: CUPA Facility List Cupa facility list

Date of Government Version: 04/23/2018	Source: Divison of Environmental Health
Date Data Arrived at EDR: 04/25/2018	Telephone: 209-533-5633
Date Made Active in Reports: 06/25/2018	Last EDR Contact: 01/13/2022
Number of Days to Update: 61	Next Scheduled EDR Contact: 05/02/2022
	Data Release Frequency: Varies

VENTURA COUNTY:

BWT VENTURA: Business Plan, Hazardous Waste Producers, and Operating Underground Tanks

The BWT list indicates by site address whether the Environmental Health Division has Business Plan (B), Waste Producer (W), and/or Underground Tank (T) information.

Date of Government Version: 09/29/2021	Source: Ventura County Environmental Health Division
Date Data Arrived at EDR: 10/26/2021	Telephone: 805-654-2813
Date Made Active in Reports: 01/13/2022	Last EDR Contact: 01/18/2022
Number of Days to Update: 79	Next Scheduled EDR Contact: 05/02/2022
	Data Release Frequency: Quarterly

LF VENTURA: Inventory of Illegal Abandoned and Inactive Sites

Ventura County Inventory of Closed, Illegal Abandoned, and Inactive Sites.

Date of Government Version: 12/01/2011	Source: Environmental Health Division
Date Data Arrived at EDR: 12/01/2011	Telephone: 805-654-2813
Date Made Active in Reports: 01/19/2012	Last EDR Contact: 12/20/2021
Number of Days to Update: 49	Next Scheduled EDR Contact: 04/11/2022
	Data Release Frequency: No Update Planned

LUST VENTURA: Listing of Underground Tank Cleanup Sites

Ventura County Underground Storage Tank Cleanup Sites (LUST).

Date of Government Version: 05/29/2008	Source: Environmental Health Division
Date Data Arrived at EDR: 06/24/2008	Telephone: 805-654-2813
Date Made Active in Reports: 07/31/2008	Last EDR Contact: 02/07/2022
Number of Days to Update: 37	Next Scheduled EDR Contact: 05/23/2022
	Data Release Frequency: No Update Planned

MED WASTE VENTURA: Medical Waste Program List

To protect public health and safety and the environment from potential exposure to disease causing agents, the Environmental Health Division Medical Waste Program regulates the generation, handling, storage, treatment and disposal of medical waste throughout the County.

Date of Government Version: 09/29/2021	Source: Ventura County Resource Management Agency
Date Data Arrived at EDR: 10/21/2021	Telephone: 805-654-2813
Date Made Active in Reports: 01/13/2022	Last EDR Contact: 01/18/2022
Number of Days to Update: 84	Next Scheduled EDR Contact: 05/02/2022
	Data Release Frequency: Quarterly

UST VENTURA: Underground Tank Closed Sites List

Ventura County Operating Underground Storage Tank Sites (UST)/Underground Tank Closed Sites List.

Date of Government Version: 11/29/2021	Source: Environmental Health Division
Date Data Arrived at EDR: 12/07/2021	Telephone: 805-654-2813
Date Made Active in Reports: 02/24/2022	Last EDR Contact: 03/08/2022
Number of Days to Update: 79	Next Scheduled EDR Contact: 06/20/2022
	Data Release Frequency: Quarterly

YOLO COUNTY:

GOVERNMENT RECORDS SEARCHED / DATA CURRENCY TRACKING

UST YOLO: Underground Storage Tank Comprehensive Facility Report
Underground storage tank sites located in Yolo county.

Date of Government Version: 09/23/2021	Source: Yolo County Department of Health
Date Data Arrived at EDR: 09/28/2021	Telephone: 530-666-8646
Date Made Active in Reports: 12/15/2021	Last EDR Contact: 12/20/2021
Number of Days to Update: 78	Next Scheduled EDR Contact: 04/11/2022
	Data Release Frequency: Annually

YUBA COUNTY:

CUPA YUBA: CUPA Facility List
CUPA facility listing for Yuba County.

Date of Government Version: 10/26/2021	Source: Yuba County Environmental Health Department
Date Data Arrived at EDR: 10/27/2021	Telephone: 530-749-7523
Date Made Active in Reports: 01/20/2022	Last EDR Contact: 01/24/2022
Number of Days to Update: 85	Next Scheduled EDR Contact: 05/09/2022
	Data Release Frequency: Varies

OTHER DATABASE(S)

Depending on the geographic area covered by this report, the data provided in these specialty databases may or may not be complete. For example, the existence of wetlands information data in a specific report does not mean that all wetlands in the area covered by the report are included. Moreover, the absence of any reported wetlands information does not necessarily mean that wetlands do not exist in the area covered by the report.

CT MANIFEST: Hazardous Waste Manifest Data

Facility and manifest data. Manifest is a document that lists and tracks hazardous waste from the generator through transporters to a tsd facility.

Date of Government Version: 11/11/2021	Source: Department of Energy & Environmental Protection
Date Data Arrived at EDR: 11/12/2021	Telephone: 860-424-3375
Date Made Active in Reports: 02/01/2022	Last EDR Contact: 02/11/2022
Number of Days to Update: 81	Next Scheduled EDR Contact: 05/23/2022
	Data Release Frequency: No Update Planned

NJ MANIFEST: Manifest Information

Hazardous waste manifest information.

Date of Government Version: 12/31/2018	Source: Department of Environmental Protection
Date Data Arrived at EDR: 04/10/2019	Telephone: N/A
Date Made Active in Reports: 05/16/2019	Last EDR Contact: 01/07/2022
Number of Days to Update: 36	Next Scheduled EDR Contact: 04/18/2022
	Data Release Frequency: Annually

NY MANIFEST: Facility and Manifest Data

Manifest is a document that lists and tracks hazardous waste from the generator through transporters to a TSD facility.

Date of Government Version: 01/01/2019	Source: Department of Environmental Conservation
Date Data Arrived at EDR: 10/29/2021	Telephone: 518-402-8651
Date Made Active in Reports: 01/19/2022	Last EDR Contact: 01/28/2022
Number of Days to Update: 82	Next Scheduled EDR Contact: 05/09/2022
	Data Release Frequency: Quarterly

GOVERNMENT RECORDS SEARCHED / DATA CURRENCY TRACKING

PA MANIFEST: Manifest Information

Hazardous waste manifest information.

Date of Government Version: 06/30/2018
Date Data Arrived at EDR: 07/19/2019
Date Made Active in Reports: 09/10/2019
Number of Days to Update: 53

Source: Department of Environmental Protection
Telephone: 717-783-8990
Last EDR Contact: 01/10/2022
Next Scheduled EDR Contact: 04/25/2022
Data Release Frequency: Annually

RI MANIFEST: Manifest information

Hazardous waste manifest information

Date of Government Version: 12/31/2020
Date Data Arrived at EDR: 11/30/2021
Date Made Active in Reports: 02/18/2022
Number of Days to Update: 80

Source: Department of Environmental Management
Telephone: 401-222-2797
Last EDR Contact: 02/14/2022
Next Scheduled EDR Contact: 05/30/2022
Data Release Frequency: Annually

WI MANIFEST: Manifest Information

Hazardous waste manifest information.

Date of Government Version: 05/31/2018
Date Data Arrived at EDR: 06/19/2019
Date Made Active in Reports: 09/03/2019
Number of Days to Update: 76

Source: Department of Natural Resources
Telephone: N/A
Last EDR Contact: 03/02/2022
Next Scheduled EDR Contact: 06/20/2022
Data Release Frequency: Annually

Oil/Gas Pipelines

Source: Endeavor Business Media

Petroleum Bundle (Crude Oil, Refined Products, Petrochemicals, Gas Liquids (LPG/NGL), and Specialty Gases (Miscellaneous)) N = Natural Gas Bundle (Natural Gas, Gas Liquids (LPG/NGL), and Specialty Gases (Miscellaneous)). This map includes information copyrighted by Endeavor Business Media. This information is provided on a best effort basis and Endeavor Business Media does not guarantee its accuracy nor warrant its fitness for any particular purpose. Such information has been reprinted with the permission of Endeavor Business Media.

Electric Power Transmission Line Data

Source: Endeavor Business Media

This map includes information copyrighted by Endeavor Business Media. This information is provided on a best effort basis and Endeavor Business Media does not guarantee its accuracy nor warrant its fitness for any particular purpose. Such information has been reprinted with the permission of Endeavor Business Media.

Sensitive Receptors: There are individuals deemed sensitive receptors due to their fragile immune systems and special sensitivity to environmental discharges. These sensitive receptors typically include the elderly, the sick, and children. While the location of all sensitive receptors cannot be determined, EDR indicates those buildings and facilities - schools, daycares, hospitals, medical centers, and nursing homes - where individuals who are sensitive receptors are likely to be located.

AHA Hospitals:

Source: American Hospital Association, Inc.
Telephone: 312-280-5991

The database includes a listing of hospitals based on the American Hospital Association's annual survey of hospitals.

Medical Centers: Provider of Services Listing

Source: Centers for Medicare & Medicaid Services
Telephone: 410-786-3000

A listing of hospitals with Medicare provider number, produced by Centers of Medicare & Medicaid Services, a federal agency within the U.S. Department of Health and Human Services.

Nursing Homes

Source: National Institutes of Health
Telephone: 301-594-6248

Information on Medicare and Medicaid certified nursing homes in the United States.

Public Schools

Source: National Center for Education Statistics
Telephone: 202-502-7300

The National Center for Education Statistics' primary database on elementary and secondary public education in the United States. It is a comprehensive, annual, national statistical database of all public elementary and secondary schools and school districts, which contains data that are comparable across all states.

GOVERNMENT RECORDS SEARCHED / DATA CURRENCY TRACKING

Private Schools

Source: National Center for Education Statistics

Telephone: 202-502-7300

The National Center for Education Statistics' primary database on private school locations in the United States.

Daycare Centers: Licensed Facilities

Source: Department of Social Services

Telephone: 916-657-4041

Flood Zone Data: This data was obtained from the Federal Emergency Management Agency (FEMA). It depicts 100-year and 500-year flood zones as defined by FEMA. It includes the National Flood Hazard Layer (NFHL) which incorporates Flood Insurance Rate Map (FIRM) data and Q3 data from FEMA in areas not covered by NFHL.

Source: FEMA

Telephone: 877-336-2627

Date of Government Version: 2003, 2015

NWI: National Wetlands Inventory. This data, available in select counties across the country, was obtained by EDR in 2002, 2005 and 2010 from the U.S. Fish and Wildlife Service.

State Wetlands Data: Wetland Inventory

Source: Department of Fish and Wildlife

Telephone: 916-445-0411

Current USGS 7.5 Minute Topographic Map

Source: U.S. Geological Survey

STREET AND ADDRESS INFORMATION

© 2015 TomTom North America, Inc. All rights reserved. This material is proprietary and the subject of copyright protection and other intellectual property rights owned by or licensed to Tele Atlas North America, Inc. The use of this material is subject to the terms of a license agreement. You will be held liable for any unauthorized copying or disclosure of this material.

GEOCHECK® - PHYSICAL SETTING SOURCE ADDENDUM

TARGET PROPERTY ADDRESS

FORBES AND MARKET STREET WAREHOUSE
FORBES STREET/MARKET STREET
LANCASTER, CA 93534

TARGET PROPERTY COORDINATES

Latitude (North): 34.653786 - 34° 39' 13.63"
Longitude (West): 118.13171 - 118° 7' 54.16"
Universal Transverse Mercator: Zone 11
UTM X (Meters): 396291.7
UTM Y (Meters): 3835036.2
Elevation: 2504 ft. above sea level

USGS TOPOGRAPHIC MAP

Target Property Map: 12021695 LANCASTER WEST, CA
Version Date: 2018

Northeast Map: 12021693 LANCASTER EAST, CA
Version Date: 2018

EDR's GeoCheck Physical Setting Source Addendum is provided to assist the environmental professional in forming an opinion about the impact of potential contaminant migration.

Assessment of the impact of contaminant migration generally has two principle investigative components:

1. Groundwater flow direction, and
2. Groundwater flow velocity.

Groundwater flow direction may be impacted by surface topography, hydrology, hydrogeology, characteristics of the soil, and nearby wells. Groundwater flow velocity is generally impacted by the nature of the geologic strata.

GEOCHECK® - PHYSICAL SETTING SOURCE SUMMARY

GROUNDWATER FLOW DIRECTION INFORMATION

Groundwater flow direction for a particular site is best determined by a qualified environmental professional using site-specific well data. If such data is not reasonably ascertainable, it may be necessary to rely on other sources of information, such as surface topographic information, hydrologic information, hydrogeologic data collected on nearby properties, and regional groundwater flow information (from deep aquifers).

TOPOGRAPHIC INFORMATION

Surface topography may be indicative of the direction of surficial groundwater flow. This information can be used to assist the environmental professional in forming an opinion about the impact of nearby contaminated properties or, should contamination exist on the target property, what downgradient sites might be impacted.

TARGET PROPERTY TOPOGRAPHY

General Topographic Gradient: General North

SURROUNDING TOPOGRAPHY: ELEVATION PROFILES

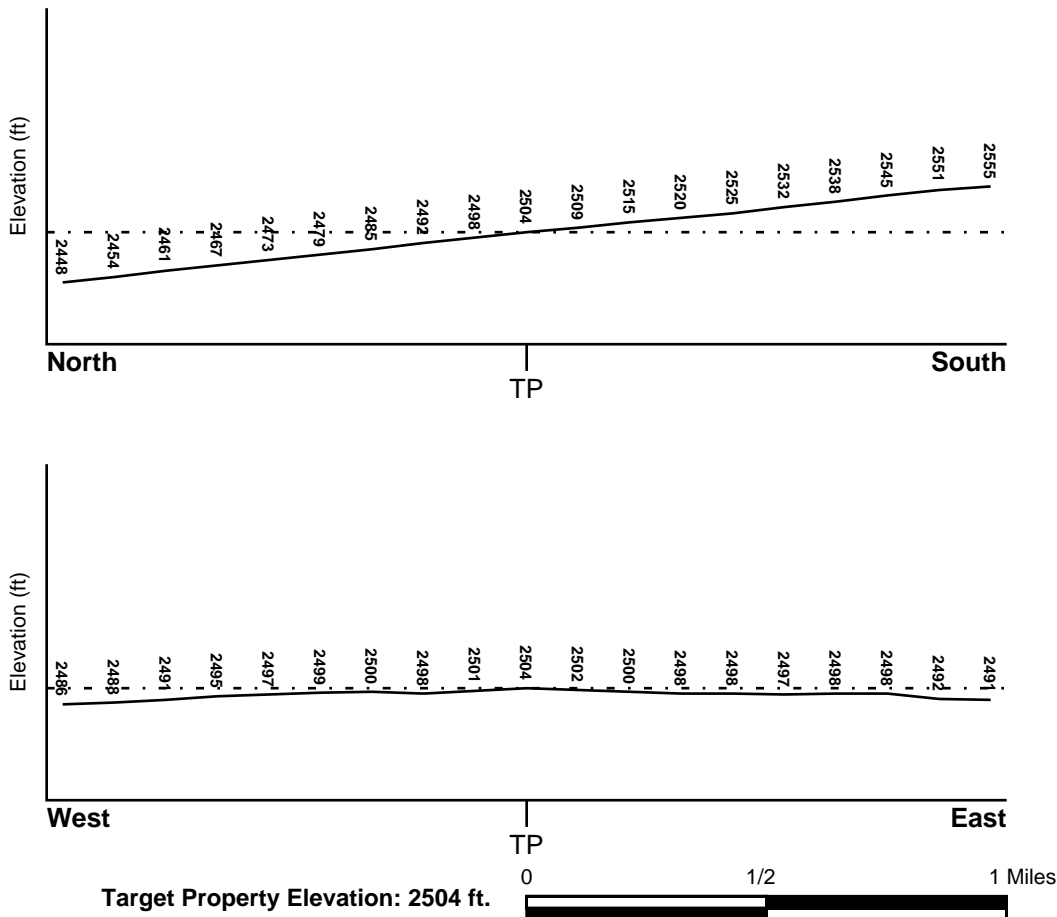

Source: Topography has been determined from the USGS 7.5' Digital Elevation Model and should be evaluated on a relative (not an absolute) basis. Relative elevation information between sites of close proximity should be field verified.

GEOCHECK® - PHYSICAL SETTING SOURCE SUMMARY

HYDROLOGIC INFORMATION

Surface water can act as a hydrologic barrier to groundwater flow. Such hydrologic information can be used to assist the environmental professional in forming an opinion about the impact of nearby contaminated properties or, should contamination exist on the target property, what downgradient sites might be impacted.

Refer to the Physical Setting Source Map following this summary for hydrologic information (major waterways and bodies of water).

FEMA FLOOD ZONE

<u>Flood Plain Panel at Target Property</u>	<u>FEMA Source Type</u>
06037C0420F	FEMA FIRM Flood data
<u>Additional Panels in search area:</u>	<u>FEMA Source Type</u>
06037C0450F	FEMA FIRM Flood data

NATIONAL WETLAND INVENTORY

<u>NWI Quad at Target Property</u>	<u>NWI Electronic Data Coverage</u>
LANCASTER WEST	YES - refer to the Overview Map and Detail Map

HYDROGEOLOGIC INFORMATION

Hydrogeologic information obtained by installation of wells on a specific site can often be an indicator of groundwater flow direction in the immediate area. Such hydrogeologic information can be used to assist the environmental professional in forming an opinion about the impact of nearby contaminated properties or, should contamination exist on the target property, what downgradient sites might be impacted.

Site-Specific Hydrogeological Data*:

Search Radius:	1.25 miles
Status:	Not found

AQUIFLOW®

Search Radius: 1.000 Mile.

EDR has developed the AQUIFLOW Information System to provide data on the general direction of groundwater flow at specific points. EDR has reviewed reports submitted by environmental professionals to regulatory authorities at select sites and has extracted the date of the report, groundwater flow direction as determined hydrogeologically, and the depth to water table.

<u>MAP ID</u>	<u>LOCATION FROM TP</u>	<u>GENERAL DIRECTION GROUNDWATER FLOW</u>
Not Reported		

GEOCHECK® - PHYSICAL SETTING SOURCE SUMMARY

GROUNDWATER FLOW VELOCITY INFORMATION

Groundwater flow velocity information for a particular site is best determined by a qualified environmental professional using site specific geologic and soil strata data. If such data are not reasonably ascertainable, it may be necessary to rely on other sources of information, including geologic age identification, rock stratigraphic unit and soil characteristics data collected on nearby properties and regional soil information. In general, contaminant plumes move more quickly through sandy-gravelly types of soils than silty-clayey types of soils.

GEOLOGIC INFORMATION IN GENERAL AREA OF TARGET PROPERTY

Geologic information can be used by the environmental professional in forming an opinion about the relative speed at which contaminant migration may be occurring.

ROCK STRATIGRAPHIC UNIT

Era:	Cenozoic
System:	Quaternary
Series:	Quaternary
Code:	Q (<i>decoded above as Era, System & Series</i>)

GEOLOGIC AGE IDENTIFICATION

Category: Stratified Sequence

Geologic Age and Rock Stratigraphic Unit Source: P.G. Schruben, R.E. Arndt and W.J. Bawiec, Geology of the Conterminous U.S. at 1:2,500,000 Scale - a digital representation of the 1974 P.B. King and H.M. Beikman Map, USGS Digital Data Series DDS - 11 (1994).

SSURGO SOIL MAP - 6899230.2s

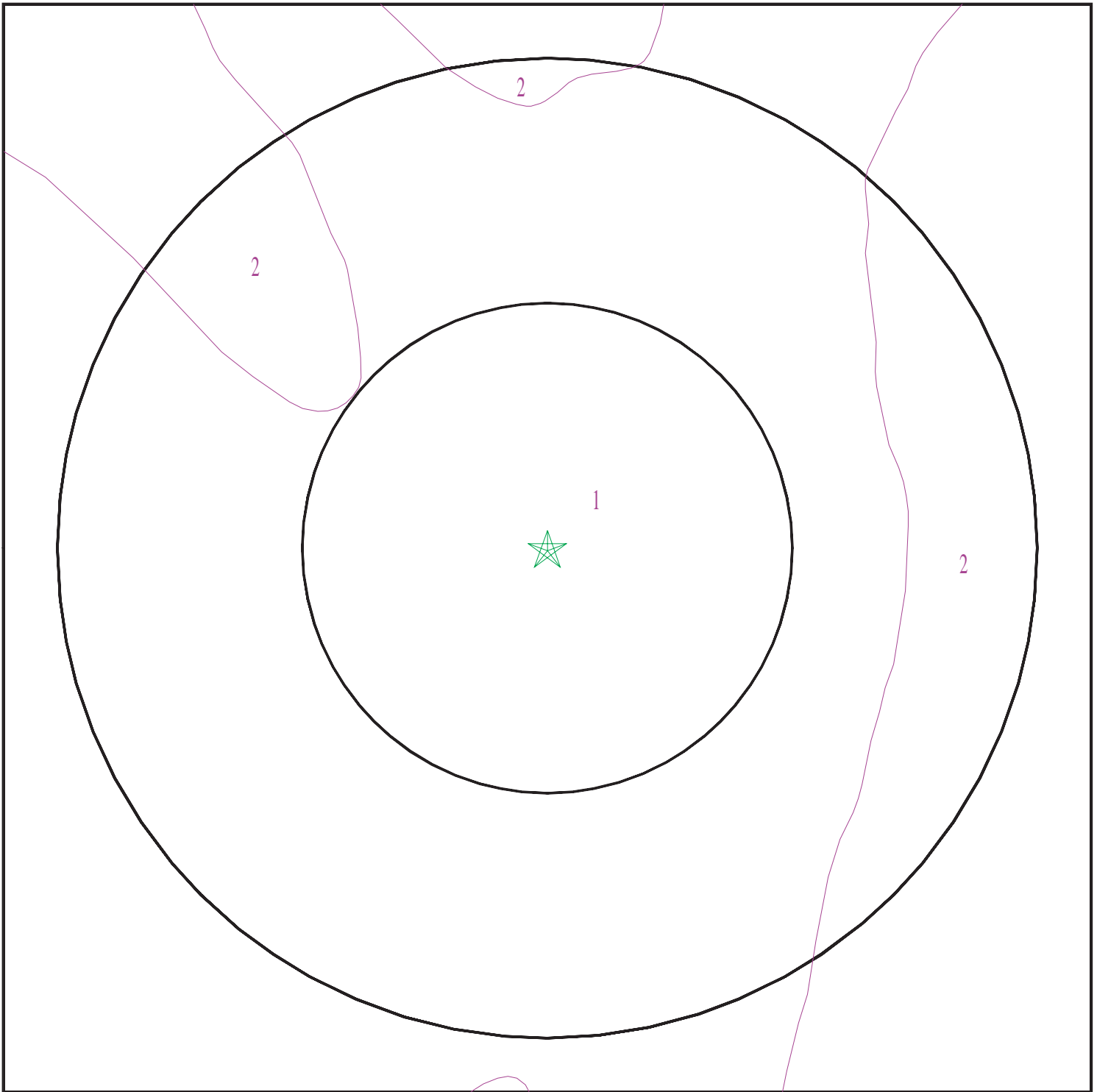

- ★ Target Property
- ∩ SSURGO Soil
- ∩ Water

0 1/16 1/8 1/4 Miles



SITE NAME: Forbes and Market Street Warehouse
ADDRESS: Forbes Street/Market Street
Lancaster CA 93534
LAT/LONG: 34.653786 / 118.13171

CLIENT: Advanced Env. Concepts
CONTACT: Vanessa Radsick
INQUIRY #: 6899230.2s
DATE: March 15, 2022 4:43 pm

GEOCHECK® - PHYSICAL SETTING SOURCE SUMMARY

DOMINANT SOIL COMPOSITION IN GENERAL AREA OF TARGET PROPERTY

The U.S. Department of Agriculture's (USDA) Soil Conservation Service (SCS) leads the National Cooperative Soil Survey (NCSS) and is responsible for collecting, storing, maintaining and distributing soil survey information for privately owned lands in the United States. A soil map in a soil survey is a representation of soil patterns in a landscape. The following information is based on Soil Conservation Service SSURGO data.

Soil Map ID: 1

Soil Component Name: Hesperia

Soil Surface Texture: fine sandy loam

Hydrologic Group: Class B - Moderate infiltration rates. Deep and moderately deep, moderately well and well drained soils with moderately coarse textures.

Soil Drainage Class: Well drained

Hydric Status: Partially hydric

Corrosion Potential - Uncoated Steel: High

Depth to Bedrock Min: > 0 inches

Depth to Watertable Min: > 0 inches

Soil Layer Information							
Layer	Boundary		Soil Texture Class	Classification		Saturated hydraulic conductivity micro m/sec	Soil Reaction (pH)
	Upper	Lower		AASHTO Group	Unified Soil		
1	0 inches	3 inches	fine sandy loam	Granular materials (35 pct. or less passing No. 200), Silty, or Clayey Gravel and Sand.	COARSE-GRAINED SOILS, Sands, Sands with fines, Silty Sand.	Max: 42 Min: 14	Max: 8.4 Min: 7.4
2	3 inches	53 inches	fine sandy loam	Granular materials (35 pct. or less passing No. 200), Silty, or Clayey Gravel and Sand.	COARSE-GRAINED SOILS, Sands, Sands with fines, Silty Sand.	Max: 42 Min: 14	Max: 8.4 Min: 7.4
3	53 inches	77 inches	sandy loam	Granular materials (35 pct. or less passing No. 200), Silty, or Clayey Gravel and Sand.	COARSE-GRAINED SOILS, Sands, Sands with fines, Silty Sand.	Max: 42 Min: 14	Max: 8.4 Min: 7.4

GEOCHECK® - PHYSICAL SETTING SOURCE SUMMARY

Soil Map ID: 2

Soil Component Name: Cajon

Soil Surface Texture: loamy sand

Hydrologic Group: Class A - High infiltration rates. Soils are deep, well drained to excessively drained sands and gravels.

Soil Drainage Class: Excessively drained

Hydric Status: Partially hydric

Corrosion Potential - Uncoated Steel: Moderate

Depth to Bedrock Min: > 0 inches

Depth to Watertable Min: > 0 inches

Soil Layer Information							
Layer	Boundary		Soil Texture Class	Classification		Saturated hydraulic conductivity micro m/sec	Soil Reaction (pH)
	Upper	Lower		AASHTO Group	Unified Soil		
1	0 inches	9 inches	loamy sand	Granular materials (35 pct. or less passing No. 200), Silty, or Clayey Gravel and Sand.	COARSE-GRAINED SOILS, Sands, Sands with fines, Clayey sand. COARSE-GRAINED SOILS, Sands, Sands with fines, Silty Sand.	Max: 141 Min: 42	Max: 8.4 Min: 7.4
2	9 inches	59 inches	sand	Granular materials (35 pct. or less passing No. 200), Silty, or Clayey Gravel and Sand.	COARSE-GRAINED SOILS, Sands, Sands with fines, Clayey sand. COARSE-GRAINED SOILS, Sands, Sands with fines, Silty Sand.	Max: 141 Min: 42	Max: 8.4 Min: 7.4

LOCAL / REGIONAL WATER AGENCY RECORDS

EDR Local/Regional Water Agency records provide water well information to assist the environmental professional in assessing sources that may impact ground water flow direction, and in forming an opinion about the impact of contaminant migration on nearby drinking water wells.

GEOCHECK® - PHYSICAL SETTING SOURCE SUMMARY

WELL SEARCH DISTANCE INFORMATION

<u>DATABASE</u>	<u>SEARCH DISTANCE (miles)</u>
Federal USGS	1.000
Federal FRDS PWS	Nearest PWS within 1 mile
State Database	1.000

FEDERAL USGS WELL INFORMATION

<u>MAP ID</u>	<u>WELL ID</u>	<u>LOCATION FROM TP</u>
A1	USGS40000149995	0 - 1/8 Mile SSW
B4	USGS40000150168	1/8 - 1/4 Mile NNE
D7	USGS40000150211	1/4 - 1/2 Mile North
C9	USGS40000149893	1/4 - 1/2 Mile SSE
F11	USGS40000150294	1/4 - 1/2 Mile North
G13	USGS40000150371	1/4 - 1/2 Mile NNW
14	USGS40000149764	1/2 - 1 Mile South
H15	USGS40000150250	1/2 - 1 Mile NW
I18	USGS40000150462	1/2 - 1 Mile North
I21	USGS40000150478	1/2 - 1 Mile North
J23	USGS40000150040	1/2 - 1 Mile East
J24	USGS40000150039	1/2 - 1 Mile East
I26	USGS40000150505	1/2 - 1 Mile North
K31	USGS40000150451	1/2 - 1 Mile NW
K32	USGS40000150448	1/2 - 1 Mile NW
K33	USGS40000150449	1/2 - 1 Mile NW
K34	USGS40000150450	1/2 - 1 Mile NW
K39	USGS40000150452	1/2 - 1 Mile NW
L40	USGS40000150041	1/2 - 1 Mile West
M41	USGS40000150333	1/2 - 1 Mile NW
N42	USGS40000150415	1/2 - 1 Mile NE
N43	USGS40000150416	1/2 - 1 Mile NE
K50	USGS40000150453	1/2 - 1 Mile NW
53	USGS40000150515	1/2 - 1 Mile NE
54	USGS40000150169	1/2 - 1 Mile WNW
O55	USGS40000150668	1/2 - 1 Mile North
P60	USGS40000149814	1/2 - 1 Mile WSW
O65	USGS40000150693	1/2 - 1 Mile North
P70	USGS40000149772	1/2 - 1 Mile WSW
76	USGS40000150514	1/2 - 1 Mile NE
P77	USGS40000149765	1/2 - 1 Mile SW
P78	USGS40000149773	1/2 - 1 Mile WSW
S83	USGS40000149946	1/2 - 1 Mile North
S87	USGS40000150739	1/2 - 1 Mile North
U90	USGS40000150754	1/2 - 1 Mile North
T95	USGS40000150717	1/2 - 1 Mile North
T97	USGS40000150736	1/2 - 1 Mile North
T98	USGS40000150737	1/2 - 1 Mile North
T99	USGS40000150734	1/2 - 1 Mile North
T100	USGS40000150735	1/2 - 1 Mile North

GEOCHECK® - PHYSICAL SETTING SOURCE SUMMARY

FEDERAL FRDS PUBLIC WATER SUPPLY SYSTEM INFORMATION

MAP ID	WELL ID	LOCATION FROM TP
No PWS System Found		

Note: PWS System location is not always the same as well location.

STATE DATABASE WELL INFORMATION

MAP ID	WELL ID	LOCATION FROM TP
A2	CADWR9000011388	1/8 - 1/4 Mile SW
B3	CADWR9000011422	1/8 - 1/4 Mile North
C5	CADWR0000017967	1/8 - 1/4 Mile SSE
D6	CAUSGSN00006734	1/4 - 1/2 Mile North
E8	CADWR9000011376	1/4 - 1/2 Mile South
E10	CAUSGSN00001271	1/4 - 1/2 Mile SSE
F12	CADWR9000011447	1/4 - 1/2 Mile North
G16	CADWR9000011481	1/2 - 1 Mile NNW
H17	CADWR9000011438	1/2 - 1 Mile NW
J19	7556	1/2 - 1 Mile East
I20	CADWR9000011504	1/2 - 1 Mile North
I22	CADWR9000011511	1/2 - 1 Mile North
J25	CADDW0000014511	1/2 - 1 Mile East
K27	CAUSGSN00005557	1/2 - 1 Mile NW
K28	CAUSGSN00010982	1/2 - 1 Mile NW
K29	CAUSGSN00009111	1/2 - 1 Mile NW
K30	CAUSGSN00008457	1/2 - 1 Mile NW
L35	CADWR0000016801	1/2 - 1 Mile West
K36	CADDW0000000374	1/2 - 1 Mile NW
K37	CAUSGSN00010346	1/2 - 1 Mile NW
L38	CAUSGSN00003724	1/2 - 1 Mile West
K44	CADDW0000011798	1/2 - 1 Mile NW
K45	CADWR9000011499	1/2 - 1 Mile NW
K46	CADDW0000007701	1/2 - 1 Mile NW
K47	CADWR9000011498	1/2 - 1 Mile NW
K48	CADWR9000011496	1/2 - 1 Mile NW
K49	CADWR9000011497	1/2 - 1 Mile NW
M51	CADWR9000011461	1/2 - 1 Mile NW
L52	CADWR9000011396	1/2 - 1 Mile West
56	CADWR9000011524	1/2 - 1 Mile NE
P57	CAUSGS000000590	1/2 - 1 Mile WSW
P58	CAUSGSN00008539	1/2 - 1 Mile WSW
P59	CADDW0000016399	1/2 - 1 Mile WSW
P61	CALLNL000000414	1/2 - 1 Mile WSW
P62	CADWR9000011364	1/2 - 1 Mile WSW
Q63	CADDW0000015656	1/2 - 1 Mile SE
Q64	CADDW0000009357	1/2 - 1 Mile SE
P66	CADDW0000005539	1/2 - 1 Mile WSW
P67	CADDW0000016026	1/2 - 1 Mile WSW
P68	CADDW0000000375	1/2 - 1 Mile WSW
P69	CAUSGSN00005558	1/2 - 1 Mile WSW
R71	7542	1/2 - 1 Mile North
R72	7541	1/2 - 1 Mile North

GEOCHECK® - PHYSICAL SETTING SOURCE SUMMARY

STATE DATABASE WELL INFORMATION

<u>MAP ID</u>	<u>WELL ID</u>	<u>LOCATION FROM TP</u>
R73	7543	1/2 - 1 Mile North
R74	7545	1/2 - 1 Mile North
R75	7544	1/2 - 1 Mile North
S79	CADWR9000011566	1/2 - 1 Mile North
S80	CAUSGSN00014673	1/2 - 1 Mile North
S81	CADWR0000034428	1/2 - 1 Mile North
S82	CADWR0000031139	1/2 - 1 Mile North
Q84	CADDW0000002525	1/2 - 1 Mile SE
85	CADDW0000009688	1/2 - 1 Mile NNE
Q86	CADDW0000002847	1/2 - 1 Mile SE
88	CADWR9000011357	1/2 - 1 Mile WSW
T89	14274	1/2 - 1 Mile North
T91	CADDW0000009355	1/2 - 1 Mile North
V92	CADWR9000011592	1/2 - 1 Mile North
T93	CAUSGSN00015898	1/2 - 1 Mile North
U94	CADWR9000011580	1/2 - 1 Mile North
T96	CAUSGSN00014674	1/2 - 1 Mile North
V101	CADWR9000011602	1/2 - 1 Mile North
V102	CADWR9000011601	1/2 - 1 Mile North
V103	CADWR9000011604	1/2 - 1 Mile North
V104	CADWR9000011603	1/2 - 1 Mile North

PHYSICAL SETTING SOURCE MAP - 6899230.2s

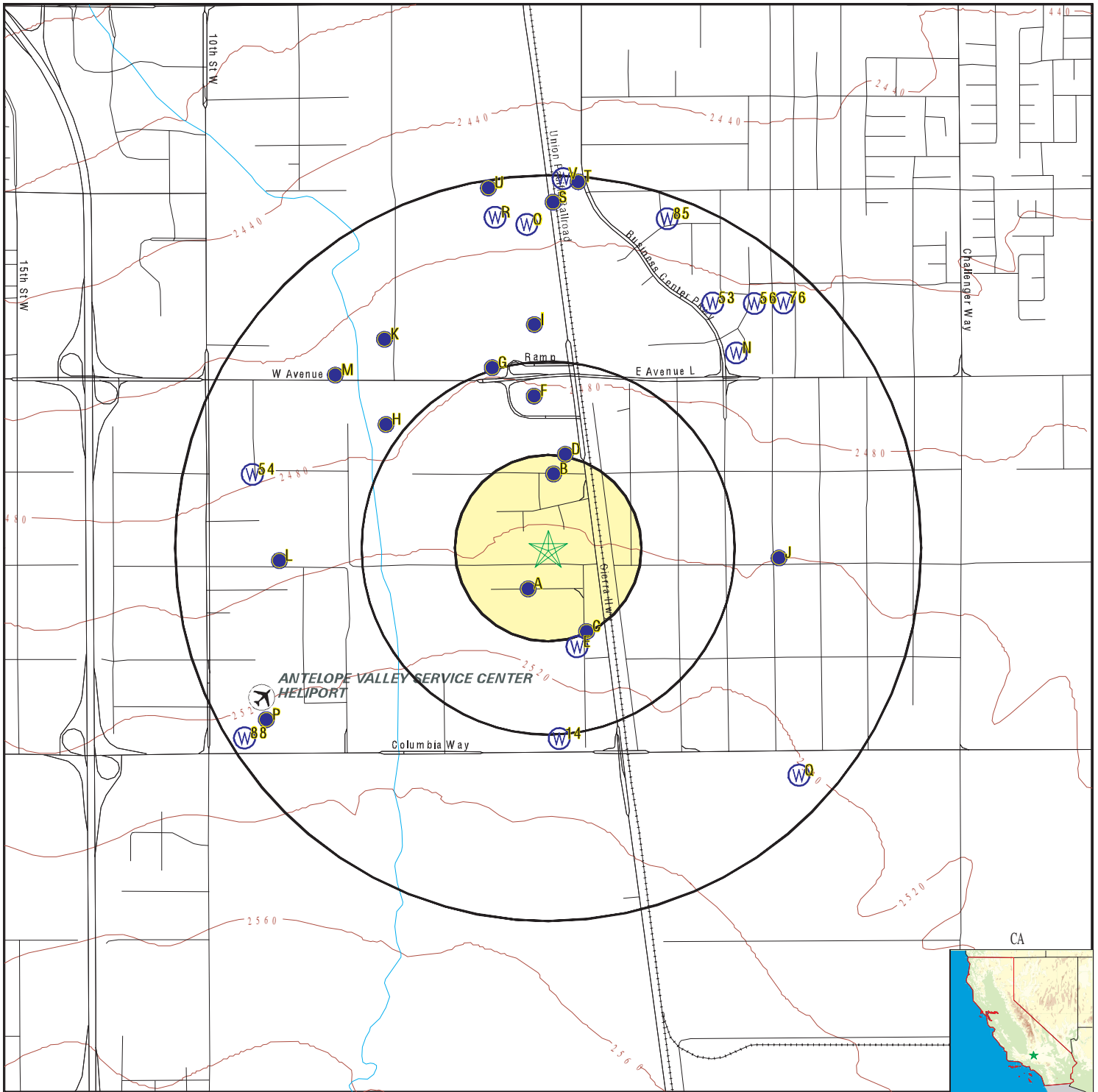

- County Boundary
- Major Roads
- Contour Lines
- Earthquake Fault Lines
- Airports
- Earthquake epicenter, Richter 5 or greater
- Water Wells
- Public Water Supply Wells
- Cluster of Multiple Icons

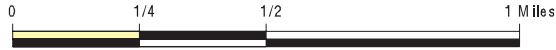

- Groundwater Flow Direction
- Indeterminate Groundwater Flow at Location
- Groundwater Flow Varies at Location
- Closest Hydrogeological Data
- Oil, gas or related wells

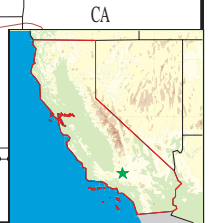

SITE NAME: Forbes and Market Street Warehouse
 ADDRESS: Forbes Street/Market Street
 Lancaster CA 93534
 LAT/LONG: 34.653786 / 118.13171

CLIENT: Advanced Env. Concepts
 CONTACT: Vanessa Radsick
 INQUIRY #: 6899230.2s
 DATE: March 15, 2022 4:43 pm

GEOCHECK® - PHYSICAL SETTING SOURCE MAP FINDINGS

Map ID
 Direction
 Distance
 Elevation

Database EDR ID Number

A1
SSW
0 - 1/8 Mile
Higher

FED USGS USGS40000149995

Organization ID:	USGS-CA		
Organization Name:	USGS California Water Science Center		
Monitor Location:	007N012W34H001S	Type:	Well
Description:	Not Reported	HUC:	18090206
Drainage Area:	Not Reported	Drainage Area Units:	Not Reported
Contrib Drainage Area:	Not Reported	Contrib Drainage Area Units:	Not Reported
Aquifer:	Basin and Range basin-fill aquifers		
Formation Type:	Not Reported	Aquifer Type:	Not Reported
Construction Date:	Not Reported	Well Depth:	Not Reported
Well Depth Units:	Not Reported	Well Hole Depth:	Not Reported
Well Hole Depth Units:	Not Reported		

Ground water levels,Number of Measurements:	76	Level reading date:	1943-06-25
Feet below surface:	171.9	Feet to sea level:	Not Reported
Note:	Not Reported		

Level reading date:	1943-05-29	Feet below surface:	170.4
Feet to sea level:	Not Reported	Note:	Not Reported

Level reading date:	1943-04-26	Feet below surface:	171.4
Feet to sea level:	Not Reported	Note:	Not Reported

Level reading date:	1943-02-19	Feet below surface:	171.7
Feet to sea level:	Not Reported	Note:	Not Reported

Level reading date:	1942-12-26	Feet below surface:	171.6
Feet to sea level:	Not Reported	Note:	Not Reported

Level reading date:	1942-11-17	Feet below surface:	171.3
Feet to sea level:	Not Reported	Note:	Not Reported

Level reading date:	1942-10-23	Feet below surface:	170.9
Feet to sea level:	Not Reported	Note:	Not Reported

Level reading date:	1942-09-25	Feet below surface:	170.3
Feet to sea level:	Not Reported	Note:	Not Reported

Level reading date:	1942-07-31	Feet below surface:	169.1
Feet to sea level:	Not Reported	Note:	Not Reported

Level reading date:	1942-06-27	Feet below surface:	168.1
Feet to sea level:	Not Reported	Note:	Not Reported

Level reading date:	1942-05-29	Feet below surface:	168.3
Feet to sea level:	Not Reported	Note:	Not Reported

Level reading date:	1942-04-24	Feet below surface:	168.3
Feet to sea level:	Not Reported	Note:	Not Reported

Level reading date:	1942-04-21	Feet below surface:	166.8
Feet to sea level:	Not Reported	Note:	Not Reported

Level reading date:	1942-03-28	Feet below surface:	167.9
Feet to sea level:	Not Reported	Note:	Not Reported

GEOCHECK® - PHYSICAL SETTING SOURCE MAP FINDINGS

Level reading date:	1942-02-13	Feet below surface:	167.3
Feet to sea level:	Not Reported	Note:	Not Reported
Level reading date:	1942-01-31	Feet below surface:	167.4
Feet to sea level:	Not Reported	Note:	Not Reported
Level reading date:	1942-01-03	Feet below surface:	167.4
Feet to sea level:	Not Reported	Note:	Not Reported
Level reading date:	1941-12-02	Feet below surface:	166.7
Feet to sea level:	Not Reported	Note:	Not Reported
Level reading date:	1941-11-24	Feet below surface:	167.5
Feet to sea level:	Not Reported	Note:	Not Reported
Level reading date:	1941-10-31	Feet below surface:	167.6
Feet to sea level:	Not Reported	Note:	Not Reported
Level reading date:	1941-09-26	Feet below surface:	167.3
Feet to sea level:	Not Reported	Note:	Not Reported
Level reading date:	1941-08-29	Feet below surface:	166.9
Feet to sea level:	Not Reported	Note:	Not Reported
Level reading date:	1941-07-18	Feet below surface:	166.2
Feet to sea level:	Not Reported	Note:	Not Reported
Level reading date:	1941-05-30	Feet below surface:	165.4
Feet to sea level:	Not Reported	Note:	Not Reported
Level reading date:	1941-04-23	Feet below surface:	165.0
Feet to sea level:	Not Reported	Note:	Not Reported
Level reading date:	1941-04-10	Feet below surface:	164.1
Feet to sea level:	Not Reported	Note:	Not Reported
Level reading date:	1941-04-09	Feet below surface:	165.0
Feet to sea level:	Not Reported	Note:	Not Reported
Level reading date:	1941-01-31	Feet below surface:	165.3
Feet to sea level:	Not Reported	Note:	Not Reported
Level reading date:	1940-12-28	Feet below surface:	165.4
Feet to sea level:	Not Reported	Note:	Not Reported
Level reading date:	1940-11-29	Feet below surface:	165.5
Feet to sea level:	Not Reported	Note:	Not Reported
Level reading date:	1940-08-24	Feet below surface:	164.5
Feet to sea level:	Not Reported	Note:	Not Reported
Level reading date:	1940-07-27	Feet below surface:	164.1
Feet to sea level:	Not Reported	Note:	Not Reported
Level reading date:	1940-06-29	Feet below surface:	163.5
Feet to sea level:	Not Reported	Note:	Not Reported
Level reading date:	1940-05-31	Feet below surface:	163.1
Feet to sea level:	Not Reported	Note:	Not Reported
Level reading date:	1940-04-21	Feet below surface:	162.7
Feet to sea level:	Not Reported	Note:	Not Reported

GEOCHECK® - PHYSICAL SETTING SOURCE MAP FINDINGS

Level reading date:	1940-02-16	Feet below surface:	162.4
Feet to sea level:	Not Reported	Note:	Not Reported
Level reading date:	1939-12-09	Feet below surface:	162.6
Feet to sea level:	Not Reported	Note:	Not Reported
Level reading date:	1939-11-17	Feet below surface:	162.8
Feet to sea level:	Not Reported	Note:	Not Reported
Level reading date:	1939-03-08	Feet below surface:	159.9
Feet to sea level:	Not Reported	Note:	Not Reported
Level reading date:	1938-05-23	Feet below surface:	157.6
Feet to sea level:	Not Reported	Note:	Not Reported
Level reading date:	1937-11-09	Feet below surface:	157.5
Feet to sea level:	Not Reported	Note:	Not Reported
Level reading date:	1937-04-22	Feet below surface:	154.6
Feet to sea level:	Not Reported	Note:	Not Reported
Level reading date:	1937-01-08	Feet below surface:	154.6
Feet to sea level:	Not Reported	Note:	Not Reported
Level reading date:	1936-04-15	Feet below surface:	151.8
Feet to sea level:	Not Reported	Note:	Not Reported
Level reading date:	1935-12-13	Feet below surface:	151.9
Feet to sea level:	Not Reported	Note:	Not Reported
Level reading date:	1935-05-01	Feet below surface:	149.1
Feet to sea level:	Not Reported	Note:	Not Reported
Level reading date:	1935-01-08	Feet below surface:	149.5
Feet to sea level:	Not Reported	Note:	Not Reported
Level reading date:	1934-04-19	Feet below surface:	147.0
Feet to sea level:	Not Reported	Note:	Not Reported
Level reading date:	1933-12-20	Feet below surface:	147.1
Feet to sea level:	Not Reported	Note:	Not Reported
Level reading date:	1933-04-13	Feet below surface:	144.7
Feet to sea level:	Not Reported	Note:	Not Reported
Level reading date:	1930-04-17	Feet below surface:	136.2
Feet to sea level:	Not Reported	Note:	Not Reported
Level reading date:	1929-12-28	Feet below surface:	139.0
Feet to sea level:	Not Reported	Note:	Not Reported
Level reading date:	1929-04-25	Feet below surface:	132.6
Feet to sea level:	Not Reported	Note:	Not Reported
Level reading date:	1928-11-17	Feet below surface:	133.3
Feet to sea level:	Not Reported	Note:	Not Reported
Level reading date:	1928-04-26	Feet below surface:	130.0
Feet to sea level:	Not Reported	Note:	Not Reported
Level reading date:	1927-10-26	Feet below surface:	129.9
Feet to sea level:	Not Reported	Note:	Not Reported

GEOCHECK® - PHYSICAL SETTING SOURCE MAP FINDINGS

Level reading date:	1927-05-09	Feet below surface:	127.7
Feet to sea level:	Not Reported	Note:	Not Reported
Level reading date:	1927-01-20	Feet below surface:	129.2
Feet to sea level:	Not Reported	Note:	Not Reported
Level reading date:	1926-10-15	Feet below surface:	127.7
Feet to sea level:	Not Reported	Note:	Not Reported
Level reading date:	1926-08-25	Feet below surface:	132.6
Feet to sea level:	Not Reported	Note:	Not Reported
Level reading date:	1926-05-12	Feet below surface:	125.9
Feet to sea level:	Not Reported	Note:	Not Reported
Level reading date:	1925-12-29	Feet below surface:	126.1
Feet to sea level:	Not Reported	Note:	Not Reported
Level reading date:	1925-10-06	Feet below surface:	126.4
Feet to sea level:	Not Reported	Note:	Not Reported
Level reading date:	1925-08-12	Feet below surface:	125.9
Feet to sea level:	Not Reported	Note:	Not Reported
Level reading date:	1925-06-08	Feet below surface:	125.1
Feet to sea level:	Not Reported	Note:	Not Reported
Level reading date:	1925-05-05	Feet below surface:	124.7
Feet to sea level:	Not Reported	Note:	Not Reported
Level reading date:	1925-02-19	Feet below surface:	125.8
Feet to sea level:	Not Reported	Note:	Not Reported
Level reading date:	1924-11-14	Feet below surface:	125.3
Feet to sea level:	Not Reported	Note:	Not Reported
Level reading date:	1924-10-22	Feet below surface:	126.2
Feet to sea level:	Not Reported	Note:	Not Reported
Level reading date:	1924-07-16	Feet below surface:	124.6
Feet to sea level:	Not Reported	Note:	Not Reported
Level reading date:	1923-07-11	Feet below surface:	123.7
Feet to sea level:	Not Reported	Note:	Not Reported
Level reading date:	1923-05-13	Feet below surface:	122.7
Feet to sea level:	Not Reported	Note:	Not Reported
Level reading date:	1922-10-22	Feet below surface:	124.3
Feet to sea level:	Not Reported	Note:	Not Reported
Level reading date:	1922-05-21	Feet below surface:	121.7
Feet to sea level:	Not Reported	Note:	Not Reported
Level reading date:	1922-02-08	Feet below surface:	120.9
Feet to sea level:	Not Reported	Note:	Not Reported
Level reading date:	1921-10-04	Feet below surface:	122.8
Feet to sea level:	Not Reported	Note:	Not Reported

GEOCHECK® - PHYSICAL SETTING SOURCE MAP FINDINGS

Map ID
Direction
Distance
Elevation

Database EDR ID Number

A2
SW
1/8 - 1/4 Mile
Higher

CA WELLS CADWR9000011388

State Well #:	07N12W34H001S	Station ID:	27466
Well Name:	Not Reported	Basin Name:	Antelope Valley
Well Use:	Unknown	Well Type:	Unknown
Well Depth:	0	Well Completion Rpt #:	Not Reported

B3
North
1/8 - 1/4 Mile
Lower

CA WELLS CADWR9000011422

State Well #:	07N12W34A003S	Station ID:	27465
Well Name:	Not Reported	Basin Name:	Antelope Valley
Well Use:	Unknown	Well Type:	Unknown
Well Depth:	0	Well Completion Rpt #:	Not Reported

B4
NNE
1/8 - 1/4 Mile
Lower

FED USGS USGS40000150168

Organization ID:	USGS-CA		
Organization Name:	USGS California Water Science Center		
Monitor Location:	007N012W34A003S	Type:	Well
Description:	Not Reported	HUC:	18090206
Drainage Area:	Not Reported	Drainage Area Units:	Not Reported
Contrib Drainage Area:	Not Reported	Contrib Drainage Area Unts:	Not Reported
Aquifer:	Basin and Range basin-fill aquifers		
Formation Type:	Not Reported	Aquifer Type:	Not Reported
Construction Date:	19450101	Well Depth:	350
Well Depth Units:	ft	Well Hole Depth:	350
Well Hole Depth Units:	ft		

Ground water levels,Number of Measurements:	1	Level reading date:	1945-12
Feet below surface:	170	Feet to sea level:	Not Reported
Note:	Other conditions existed that would affect the measured water level.		

C5
SSE
1/8 - 1/4 Mile
Higher

CA WELLS CADWR0000017967

Well ID:	07N12W34J001S	Well Type:	UNK
Source:	Department of Water Resources		
Other Name:	07N12W34J001S	GAMA PFAS Testing:	Not Reported
Groundwater Quality Data:	https://gamagroundwater.waterboards.ca.gov/gama/gamamap/public/GamaDataDisplay.asp?dataset=DWR&samp_date=&global_id=&assigned_name=07N12W34J001S&store_num=		
GeoTracker Data:	Not Reported		

GEOCHECK® - PHYSICAL SETTING SOURCE MAP FINDINGS

Map ID
 Direction
 Distance
 Elevation

Database EDR ID Number

D6
North
 1/4 - 1/2 Mile
Lower

CA WELLS CAUSGSN00006734

Well ID:	USGS-343927118074801	Well Type:	UNK
Source:	United States Geological Survey		
Other Name:	USGS-343927118074801	GAMA PFAS Testing:	Not Reported
Groundwater Quality Data:	https://gamagroundwater.waterboards.ca.gov/gama/gamamap/public/GamaDataDisplay.asp?dataset=USGSNEW&amp_date=&global_id=&assigned_name=USGS-343927118074801&store_num=		
GeoTracker Data:	Not Reported		

D7
North
 1/4 - 1/2 Mile
Lower

FED USGS USGS40000150211

Organization ID:	USGS-CA		
Organization Name:	USGS California Water Science Center		
Monitor Location:	007N012W34A002S	Type:	Well
Description:	Not Reported	HUC:	18090206
Drainage Area:	Not Reported	Drainage Area Units:	Not Reported
Contrib Drainage Area:	Not Reported	Contrib Drainage Area Unts:	Not Reported
Aquifer:	Basin and Range basin-fill aquifers		
Formation Type:	Not Reported	Aquifer Type:	Not Reported
Construction Date:	19460101	Well Depth:	400
Well Depth Units:	ft	Well Hole Depth:	400
Well Hole Depth Units:	ft		

E8
South
 1/4 - 1/2 Mile
Higher

CA WELLS CADWR9000011376

State Well #:	07N12W35M001S	Station ID:	6802
Well Name:	Not Reported	Basin Name:	Antelope Valley
Well Use:	Unknown	Well Type:	Unknown
Well Depth:	0	Well Completion Rpt #:	Not Reported

C9
SSE
 1/4 - 1/2 Mile
Higher

FED USGS USGS40000149893

Organization ID:	USGS-CA		
Organization Name:	USGS California Water Science Center		
Monitor Location:	007N012W35M001S	Type:	Well
Description:	Not Reported	HUC:	18090206
Drainage Area:	Not Reported	Drainage Area Units:	Not Reported
Contrib Drainage Area:	Not Reported	Contrib Drainage Area Unts:	Not Reported
Aquifer:	Basin and Range basin-fill aquifers		
Formation Type:	Not Reported	Aquifer Type:	Not Reported
Construction Date:	19480101	Well Depth:	505
Well Depth Units:	ft	Well Hole Depth:	Not Reported

GEOCHECK® - PHYSICAL SETTING SOURCE MAP FINDINGS

Well Hole Depth Units: Not Reported

Ground water levels, Number of Measurements: 26 Level reading date: 1995-07-11
 Feet below surface: Not Reported Feet to sea level: Not Reported
 Note: The site was dry (no water level recorded).

Level reading date: 1987-11-03 Feet below surface: 368.17
 Feet to sea level: Not Reported Note: Not Reported

Level reading date: 1987-02-24 Feet below surface: 365.69
 Feet to sea level: Not Reported Note: Not Reported

Level reading date: 1986-10-22 Feet below surface: 369.25
 Feet to sea level: Not Reported Note: Not Reported

Level reading date: 1986-03-19 Feet below surface: 363.06
 Feet to sea level: Not Reported Note: Not Reported

Level reading date: 1985-10-30 Feet below surface: 365.59
 Feet to sea level: Not Reported Note: Not Reported

Level reading date: 1985-03-25 Feet below surface: 362.49
 Feet to sea level: Not Reported Note: Not Reported

Level reading date: 1984-10-30 Feet below surface: 364.48
 Feet to sea level: Not Reported Note: Not Reported

Level reading date: 1984-03-05 Feet below surface: 360.48
 Feet to sea level: Not Reported Note: Not Reported

Level reading date: 1983-10-26 Feet below surface: 361.30
 Feet to sea level: Not Reported Note: Not Reported

Level reading date: 1983-04-12 Feet below surface: 356.82
 Feet to sea level: Not Reported Note: Not Reported

Level reading date: 1982-10-06 Feet below surface: 359.08
 Feet to sea level: Not Reported Note: Not Reported

Level reading date: 1982-02-09 Feet below surface: 353.48
 Feet to sea level: Not Reported Note: Not Reported

Level reading date: 1981-11-18 Feet below surface: 354.03
 Feet to sea level: Not Reported Note: Not Reported

Level reading date: 1981-04-15 Feet below surface: 352.27
 Feet to sea level: Not Reported Note: Not Reported

Level reading date: 1980-03-13 Feet below surface: 349.10
 Feet to sea level: Not Reported Note: Not Reported

Level reading date: 1979-02-13 Feet below surface: 347.19
 Feet to sea level: Not Reported Note: Not Reported

Level reading date: 1978-03-31 Feet below surface: 340.18
 Feet to sea level: Not Reported Note: Not Reported

Level reading date: 1977-03-07 Feet below surface: 343.12
 Feet to sea level: Not Reported Note: Not Reported

Level reading date: 1976-03-09 Feet below surface: 339.38

GEOCHECK® - PHYSICAL SETTING SOURCE MAP FINDINGS

Feet to sea level:	Not Reported	Note:	Not Reported
Level reading date:	1975-02-12	Feet below surface:	331.84
Feet to sea level:	Not Reported	Note:	Not Reported
Level reading date:	1974-02-26	Feet below surface:	327.50
Feet to sea level:	Not Reported	Note:	Not Reported
Level reading date:	1963-08-26	Feet below surface:	272.26
Feet to sea level:	Not Reported	Note:	Not Reported
Level reading date:	1963-08-01	Feet below surface:	272.00
Feet to sea level:	Not Reported	Note:	Not Reported
Level reading date:	1957	Feet below surface:	239.00
Feet to sea level:	Not Reported	Note:	Not Reported
Level reading date:	1948	Feet below surface:	209.00
Feet to sea level:	Not Reported	Note:	Not Reported

**E10
SSE
1/4 - 1/2 Mile
Higher**

CA WELLS CAUSGSN00001271

Well ID:	USGS-343900118074401	Well Type:	UNK
Source:	United States Geological Survey		
Other Name:	USGS-343900118074401	GAMA PFAS Testing:	Not Reported
Groundwater Quality Data:	https://gamagroundwater.waterboards.ca.gov/gama/gamamap/public/GamaDataDisplay.asp?dataset=USGSNEW&amp_date=&global_id=&assigned_name=USGS-343900118074401&store_num=		
GeoTracker Data:	Not Reported		

**F11
North
1/4 - 1/2 Mile
Lower**

FED USGS USGS40000150294

Organization ID:	USGS-CA		
Organization Name:	USGS California Water Science Center		
Monitor Location:	007N012W34A001S	Type:	Well
Description:	Not Reported	HUC:	18090206
Drainage Area:	Not Reported	Drainage Area Units:	Not Reported
Contrib Drainage Area:	Not Reported	Contrib Drainage Area Unts:	Not Reported
Aquifer:	Basin and Range basin-fill aquifers		
Formation Type:	Not Reported	Aquifer Type:	Not Reported
Construction Date:	19240101	Well Depth:	302
Well Depth Units:	ft	Well Hole Depth:	302
Well Hole Depth Units:	ft		

Ground water levels,Number of Measurements:	1	Level reading date:	1924-01-23
Feet below surface:	120	Feet to sea level:	Not Reported
Note:	Other conditions existed that would affect the measured water level.		

GEOCHECK® - PHYSICAL SETTING SOURCE MAP FINDINGS

Map ID
 Direction
 Distance
 Elevation

Database EDR ID Number

F12
North
1/4 - 1/2 Mile
Lower

CA WELLS CADWR9000011447

State Well #:	07N12W34A001S	Station ID:	6797
Well Name:	Not Reported	Basin Name:	Antelope Valley
Well Use:	Unknown	Well Type:	Unknown
Well Depth:	0	Well Completion Rpt #:	Not Reported

G13
NNW
1/4 - 1/2 Mile
Lower

FED USGS USGS40000150371

Organization ID:	USGS-CA		
Organization Name:	USGS California Water Science Center		
Monitor Location:	007N012W27R001S	Type:	Well
Description:	No trace of well in field. Destroyed?		
HUC:	18090206	Drainage Area:	Not Reported
Drainage Area Units:	Not Reported	Contrib Drainage Area:	Not Reported
Contrib Drainage Area Unts:	Not Reported	Aquifer:	Basin and Range basin-fill aquifers
Formation Type:	Not Reported	Aquifer Type:	Not Reported
Construction Date:	19480101	Well Depth:	310
Well Depth Units:	ft	Well Hole Depth:	316
Well Hole Depth Units:	ft		

Ground water levels,Number of Measurements:	7	Level reading date:	1963-12-09
Feet below surface:	243.21	Feet to sea level:	Not Reported
Note:	The site had been pumped recently.		

Level reading date:	1956	Feet below surface:	209
Feet to sea level:	Not Reported	Note:	The site was being pumped.

Level reading date:	1954-10-21	Feet below surface:	206.1
Feet to sea level:	Not Reported	Note:	Not Reported

Level reading date:	1953	Feet below surface:	199
Feet to sea level:	Not Reported	Note:	The site was being pumped.

Level reading date:	1952-02-01	Feet below surface:	185.23
Feet to sea level:	Not Reported	Note:	Not Reported

Level reading date:	1951-11-07	Feet below surface:	187.25
Feet to sea level:	Not Reported		
Note:	Other conditions existed that would affect the measured water level.		

Level reading date:	1948	Feet below surface:	185
Feet to sea level:	Not Reported	Note:	The site was being pumped.

GEOCHECK® - PHYSICAL SETTING SOURCE MAP FINDINGS

Map ID
Direction
Distance
Elevation

Database EDR ID Number

14
South
1/2 - 1 Mile
Higher

FED USGS USGS40000149764

Organization ID:	USGS-CA		
Organization Name:	USGS California Water Science Center		
Monitor Location:	007N012W34R001S	Type:	Well
Description:	Not Reported	HUC:	18090206
Drainage Area:	Not Reported	Drainage Area Units:	Not Reported
Contrib Drainage Area:	Not Reported	Contrib Drainage Area Unts:	Not Reported
Aquifer:	Basin and Range basin-fill aquifers		
Formation Type:	Not Reported	Aquifer Type:	Not Reported
Construction Date:	19450101	Well Depth:	300
Well Depth Units:	ft	Well Hole Depth:	300
Well Hole Depth Units:	ft		

H15
NW
1/2 - 1 Mile
Lower

FED USGS USGS40000150250

Organization ID:	USGS-CA		
Organization Name:	USGS California Water Science Center		
Monitor Location:	007N012W34B001S	Type:	Well
Description:	Not Reported	HUC:	18090206
Drainage Area:	Not Reported	Drainage Area Units:	Not Reported
Contrib Drainage Area:	Not Reported	Contrib Drainage Area Unts:	Not Reported
Aquifer:	Basin and Range basin-fill aquifers		
Formation Type:	Not Reported	Aquifer Type:	Not Reported
Construction Date:	19530101	Well Depth:	Not Reported
Well Depth Units:	Not Reported	Well Hole Depth:	425
Well Hole Depth Units:	ft		

Ground water levels,Number of Measurements:	69	Level reading date:	1998-09-03
Feet below surface:	354.06	Feet to sea level:	Not Reported
Note:	A nearby site that taps the same aquifer was being pumped.		

Level reading date:	1998-08-04	Feet below surface:	353.81
Feet to sea level:	Not Reported		
Note:	A nearby site that taps the same aquifer was being pumped.		

Level reading date:	1998-06-30	Feet below surface:	344.25
Feet to sea level:	Not Reported	Note:	Not Reported

Level reading date:	1998-06-15	Feet below surface:	340.32
Feet to sea level:	Not Reported		
Note:	Injector site monitor (a nearby site that taps the same aquifer was injecting recharge water).		

Level reading date:	1998-05-27	Feet below surface:	340.72
Feet to sea level:	Not Reported		
Note:	Injector site monitor (a nearby site that taps the same aquifer was injecting recharge water).		

Level reading date:	1998-04-29	Feet below surface:	343.70
Feet to sea level:	Not Reported	Note:	Not Reported

Level reading date:	1998-04-10	Feet below surface:	345.71
---------------------	------------	---------------------	--------

GEOCHECK® - PHYSICAL SETTING SOURCE MAP FINDINGS

Feet to sea level:	Not Reported	Note:	Not Reported
Level reading date:	1998-02-20	Feet below surface:	349.92
Feet to sea level:	Not Reported	Note:	Not Reported
Level reading date:	1998-01-09	Feet below surface:	363.76
Feet to sea level:	Not Reported		
Note:	A nearby site that taps the same aquifer was being pumped.		
Level reading date:	1997-11-24	Feet below surface:	366.49
Feet to sea level:	Not Reported		
Note:	A nearby site that taps the same aquifer was being pumped.		
Level reading date:	1997-10-17	Feet below surface:	366.99
Feet to sea level:	Not Reported		
Note:	A nearby site that taps the same aquifer was being pumped.		
Level reading date:	1997-09-02	Feet below surface:	364.50
Feet to sea level:	Not Reported		
Note:	A nearby site that taps the same aquifer was being pumped.		
Level reading date:	1997-07-22	Feet below surface:	360.04
Feet to sea level:	Not Reported		
Note:	A nearby site that taps the same aquifer was being pumped.		
Level reading date:	1997-06-19	Feet below surface:	356.82
Feet to sea level:	Not Reported		
Note:	A nearby site that taps the same aquifer was being pumped.		
Level reading date:	1997-05-30	Feet below surface:	356.13
Feet to sea level:	Not Reported		
Note:	A nearby site that taps the same aquifer was being pumped.		
Level reading date:	1997-05-06	Feet below surface:	339.48
Feet to sea level:	Not Reported	Note:	Not Reported
Level reading date:	1997-04-28	Feet below surface:	339.11
Feet to sea level:	Not Reported	Note:	Not Reported
Level reading date:	1997-04-22	Feet below surface:	338.62
Feet to sea level:	Not Reported	Note:	Not Reported
Level reading date:	1997-04-17	Feet below surface:	336.42
Feet to sea level:	Not Reported	Note:	Not Reported
Level reading date:	1997-04-17	Feet below surface:	334.41
Feet to sea level:	Not Reported		
Note:	Injector site monitor (a nearby site that taps the same aquifer was injecting recharge water).		
Level reading date:	1997-04-14	Feet below surface:	334.27
Feet to sea level:	Not Reported		
Note:	Injector site monitor (a nearby site that taps the same aquifer was injecting recharge water).		
Level reading date:	1997-04-10	Feet below surface:	334.0
Feet to sea level:	Not Reported		
Note:	Injector site monitor (a nearby site that taps the same aquifer was injecting recharge water).		
Level reading date:	1997-03-19	Feet below surface:	335.20
Feet to sea level:	Not Reported		
Note:	Injector site monitor (a nearby site that taps the same aquifer was injecting recharge water).		
Level reading date:	1997-02-20	Feet below surface:	334.56

GEOCHECK® - PHYSICAL SETTING SOURCE MAP FINDINGS

Feet to sea level:	Not Reported		
Note:	Injector site monitor (a nearby site that taps the same aquifer was injecting recharge water).		
Level reading date:	1997-01-29	Feet below surface:	335.86
Feet to sea level:	Not Reported		
Note:	Injector site monitor (a nearby site that taps the same aquifer was injecting recharge water).		
Level reading date:	1996-12-30	Feet below surface:	338.54
Feet to sea level:	Not Reported		
Note:	Injector site monitor (a nearby site that taps the same aquifer was injecting recharge water).		
Level reading date:	1996-12-10	Feet below surface:	341.80
Feet to sea level:	Not Reported		
Note:	Injector site monitor (a nearby site that taps the same aquifer was injecting recharge water).		
Level reading date:	1996-11-22	Feet below surface:	343.94
Feet to sea level:	Not Reported		
Note:	Injector site monitor (a nearby site that taps the same aquifer was injecting recharge water).		
Level reading date:	1996-11-15	Feet below surface:	345.16
Feet to sea level:	Not Reported		
Note:	Injector site monitor (a nearby site that taps the same aquifer was injecting recharge water).		
Level reading date:	1996-11-14	Feet below surface:	345.63
Feet to sea level:	Not Reported		
Note:	Injector site monitor (a nearby site that taps the same aquifer was injecting recharge water).		
Level reading date:	1996-11-13	Feet below surface:	346.21
Feet to sea level:	Not Reported		
Note:	Injector site monitor (a nearby site that taps the same aquifer was injecting recharge water).		
Level reading date:	1996-11-13	Feet below surface:	346.48
Feet to sea level:	Not Reported		
Note:	Injector site monitor (a nearby site that taps the same aquifer was injecting recharge water).		
Level reading date:	1996-11-12	Feet below surface:	351.45
Feet to sea level:	Not Reported	Note:	Not Reported
Level reading date:	1996-11-07	Feet below surface:	351.92
Feet to sea level:	Not Reported	Note:	Not Reported
Level reading date:	1996-11-07	Feet below surface:	351.8
Feet to sea level:	Not Reported	Note:	Not Reported
Level reading date:	1996-10-31	Feet below surface:	353.36
Feet to sea level:	Not Reported	Note:	Not Reported
Level reading date:	1996-10-22	Feet below surface:	357.22
Feet to sea level:	Not Reported	Note:	Not Reported
Level reading date:	1996-10-22	Feet below surface:	357.76
Feet to sea level:	Not Reported	Note:	Not Reported
Level reading date:	1996-10-21	Feet below surface:	363.69
Feet to sea level:	Not Reported		
Note:	A nearby site that taps the same aquifer was being pumped.		
Level reading date:	1996-10-18	Feet below surface:	363.77
Feet to sea level:	Not Reported		
Note:	A nearby site that taps the same aquifer was being pumped.		
Level reading date:	1996-10-04	Feet below surface:	363.17

GEOCHECK® - PHYSICAL SETTING SOURCE MAP FINDINGS

Feet to sea level:	Not Reported		
Note:	A nearby site that taps the same aquifer was being pumped.		
Level reading date:	1996-08-30	Feet below surface:	362.86
Feet to sea level:	Not Reported		
Note:	A nearby site that taps the same aquifer was being pumped.		
Level reading date:	1996-07-24	Feet below surface:	360.82
Feet to sea level:	Not Reported		
Note:	A nearby site that taps the same aquifer was being pumped.		
Level reading date:	1996-06-30	Feet below surface:	361.80
Feet to sea level:	Not Reported		
Note:	A nearby site that taps the same aquifer was being pumped.		
Level reading date:	1996-06-04	Feet below surface:	359.41
Feet to sea level:	Not Reported		
Note:	A nearby site that taps the same aquifer was being pumped.		
Level reading date:	1996-05-23	Feet below surface:	355.63
Feet to sea level:	Not Reported		
Note:	A nearby site that taps the same aquifer was being pumped.		
Level reading date:	1996-05-13	Feet below surface:	342.99
Feet to sea level:	Not Reported	Note:	Not Reported
Level reading date:	1996-05-06	Feet below surface:	340.45
Feet to sea level:	Not Reported	Note:	Not Reported
Level reading date:	1996-05-06	Feet below surface:	339.58
Feet to sea level:	Not Reported	Note:	Not Reported
Level reading date:	1996-05-06	Feet below surface:	338.41
Feet to sea level:	Not Reported	Note:	Not Reported
Level reading date:	1996-05-06	Feet below surface:	338.24
Feet to sea level:	Not Reported		
Note:	Injector site monitor (a nearby site that taps the same aquifer was injecting recharge water).		
Level reading date:	1996-05-02	Feet below surface:	338.84
Feet to sea level:	Not Reported		
Note:	Injector site monitor (a nearby site that taps the same aquifer was injecting recharge water).		
Level reading date:	1996-05-02	Feet below surface:	338.61
Feet to sea level:	Not Reported		
Note:	Injector site monitor (a nearby site that taps the same aquifer was injecting recharge water).		
Level reading date:	1996-04-22	Feet below surface:	337.82
Feet to sea level:	Not Reported		
Note:	Injector site monitor (a nearby site that taps the same aquifer was injecting recharge water).		
Level reading date:	1996-04-15	Feet below surface:	338.31
Feet to sea level:	Not Reported		
Note:	Injector site monitor (a nearby site that taps the same aquifer was injecting recharge water).		
Level reading date:	1996-04-11	Feet below surface:	339.58
Feet to sea level:	Not Reported		
Note:	Injector site monitor (a nearby site that taps the same aquifer was injecting recharge water).		
Level reading date:	1996-04-11	Feet below surface:	339.32
Feet to sea level:	Not Reported		
Note:	Injector site monitor (a nearby site that taps the same aquifer was injecting recharge water).		

GEOCHECK® - PHYSICAL SETTING SOURCE MAP FINDINGS

Level reading date:	1996-04-10	Feet below surface:	339.77
Feet to sea level:	Not Reported		
Note:	Injector site monitor (a nearby site that taps the same aquifer was injecting recharge water).		
Level reading date:	1996-04-10	Feet below surface:	340.08
Feet to sea level:	Not Reported		
Note:	Injector site monitor (a nearby site that taps the same aquifer was injecting recharge water).		
Level reading date:	1996-04-09	Feet below surface:	339.87
Feet to sea level:	Not Reported		
Note:	Injector site monitor (a nearby site that taps the same aquifer was injecting recharge water).		
Level reading date:	1996-04-09	Feet below surface:	339.95
Feet to sea level:	Not Reported		
Note:	Injector site monitor (a nearby site that taps the same aquifer was injecting recharge water).		
Level reading date:	1996-04-08	Feet below surface:	342.61
Feet to sea level:	Not Reported	Note:	Not Reported
Level reading date:	1996-04-08	Feet below surface:	342.14
Feet to sea level:	Not Reported		
Note:	Injector site monitor (a nearby site that taps the same aquifer was injecting recharge water).		
Level reading date:	1996-04-08	Feet below surface:	341.61
Feet to sea level:	Not Reported		
Note:	Injector site monitor (a nearby site that taps the same aquifer was injecting recharge water).		
Level reading date:	1996-04-08	Feet below surface:	340.92
Feet to sea level:	Not Reported		
Note:	Injector site monitor (a nearby site that taps the same aquifer was injecting recharge water).		
Level reading date:	1996-04-04	Feet below surface:	342.71
Feet to sea level:	Not Reported	Note:	Not Reported
Level reading date:	1996-04-03	Feet below surface:	343.01
Feet to sea level:	Not Reported	Note:	Not Reported
Level reading date:	1996-03-25	Feet below surface:	343.82
Feet to sea level:	Not Reported	Note:	Not Reported
Level reading date:	1960-10-13	Feet below surface:	235
Feet to sea level:	Not Reported	Note:	Not Reported

**G16
NNW
1/2 - 1 Mile
Lower**

CA WELLS CADWR9000011481

State Well #:	07N12W27R001S	Station ID:	27348
Well Name:	Not Reported	Basin Name:	Antelope Valley
Well Use:	Unknown	Well Type:	Unknown
Well Depth:	0	Well Completion Rpt #:	Not Reported

GEOCHECK® - PHYSICAL SETTING SOURCE MAP FINDINGS

Map ID
Direction
Distance
Elevation

Database EDR ID Number

H17
NW
1/2 - 1 Mile
Lower

CA WELLS CADWR9000011438

State Well #:	07N12W34B001S	Station ID:	6798
Well Name:	Not Reported	Basin Name:	Antelope Valley
Well Use:	Unknown	Well Type:	Unknown
Well Depth:	0	Well Completion Rpt #:	Not Reported

I18
North
1/2 - 1 Mile
Lower

FED USGS USGS40000150462

Organization ID:	USGS-CA	Type:	Well
Organization Name:	USGS California Water Science Center	HUC:	18090206
Monitor Location:	007N012W27R004S	Drainage Area Units:	Not Reported
Description:	Not Reported	Contrib Drainage Area Units:	Not Reported
Drainage Area:	Not Reported	Aquifer Type:	Not Reported
Contrib Drainage Area:	Not Reported	Well Depth:	Not Reported
Aquifer:	Basin and Range basin-fill aquifers	Well Hole Depth:	350
Formation Type:	Not Reported		
Construction Date:	19470101		
Well Depth Units:	Not Reported		
Well Hole Depth Units:	ft		

Ground water levels, Number of Measurements:	2	Level reading date:	1963-09-18
Feet below surface:	244.37	Feet to sea level:	Not Reported
Note:	Not Reported		

Level reading date:	1963-09-01	Feet below surface:	244.00
Feet to sea level:	Not Reported	Note:	Not Reported

J19
East
1/2 - 1 Mile
Lower

CA WELLS 7556

Seq:	7556	Prim sta c:	07N/12W-35F01 S
Frds no:	1900809001	County:	19
District:	49	User id:	19C
System no:	1900809	Water type:	G
Source nam:	WELL 01	Station ty:	WELL/AMBNT/MUN/INTAKE
Latitude:	343913.0	Longitude:	1180714.0
Precision:	3	Status:	AR
Comment 1:	LANCASTER		15
Comment 2:	Not Reported	Comment 3:	Not Reported
Comment 4:	Not Reported	Comment 5:	Not Reported
Comment 6:	Not Reported	Comment 7:	Not Reported

System no:	1900809	System nam:	Landale Mutual Water Co
Hqname:	Not Reported	Address:	Not Reported
City:	Not Reported	State:	Not Reported
Zip:	Not Reported	Zip ext:	Not Reported
Pop serv:	0	Connection:	0

GEOCHECK® - PHYSICAL SETTING SOURCE MAP FINDINGS

Area serve: Not Reported

I20
North
1/2 - 1 Mile
Lower

CA WELLS CADWR9000011504

State Well #:	07N12W27R004S	Station ID:	27349
Well Name:	Not Reported	Basin Name:	Antelope Valley
Well Use:	Unknown	Well Type:	Unknown
Well Depth:	0	Well Completion Rpt #:	Not Reported

I21
North
1/2 - 1 Mile
Lower

FED USGS USGS40000150478

Organization ID:	USGS-CA	Type:	Well
Organization Name:	USGS California Water Science Center	HUC:	18090206
Monitor Location:	007N012W27R003S	Drainage Area Units:	Not Reported
Description:	Not Reported	Contrib Drainage Area Unts:	Not Reported
Drainage Area:	Not Reported	Aquifer Type:	Not Reported
Contrib Drainage Area:	Not Reported	Well Depth:	Not Reported
Aquifer:	Basin and Range basin-fill aquifers	Well Hole Depth:	Not Reported
Formation Type:	Not Reported		
Construction Date:	Not Reported		
Well Depth Units:	Not Reported		
Well Hole Depth Units:	Not Reported		

Ground water levels,Number of Measurements:	2	Level reading date:	1963-12-09
Feet below surface:	244.61	Feet to sea level:	Not Reported
Note:	Not Reported		

Level reading date:	1963-12-01	Feet below surface:	245.00
Feet to sea level:	Not Reported	Note:	Not Reported

I22
North
1/2 - 1 Mile
Lower

CA WELLS CADWR9000011511

State Well #:	07N12W27R003S	Station ID:	6781
Well Name:	Not Reported	Basin Name:	Antelope Valley
Well Use:	Unknown	Well Type:	Unknown
Well Depth:	0	Well Completion Rpt #:	Not Reported

J23
East
1/2 - 1 Mile
Lower

FED USGS USGS40000150040

Organization ID:	USGS-CA	Type:	Well
Organization Name:	USGS California Water Science Center	HUC:	18090206
Monitor Location:	007N012W35G002S		
Description:	Not Reported		

GEOCHECK® - PHYSICAL SETTING SOURCE MAP FINDINGS

Drainage Area:	Not Reported	Drainage Area Units:	Not Reported
Contrib Drainage Area:	Not Reported	Contrib Drainage Area Units:	Not Reported
Aquifer:	Basin and Range basin-fill aquifers		
Formation Type:	Not Reported	Aquifer Type:	Not Reported
Construction Date:	19560101	Well Depth:	Not Reported
Well Depth Units:	Not Reported	Well Hole Depth:	630
Well Hole Depth Units:	ft		

**J24
East
1/2 - 1 Mile
Lower**

FED USGS USGS40000150039

Organization ID:	USGS-CA		
Organization Name:	USGS California Water Science Center		
Monitor Location:	007N012W35G001S	Type:	Well
Description:	Not Reported	HUC:	18090206
Drainage Area:	Not Reported	Drainage Area Units:	Not Reported
Contrib Drainage Area:	Not Reported	Contrib Drainage Area Units:	Not Reported
Aquifer:	Basin and Range basin-fill aquifers		
Formation Type:	Not Reported	Aquifer Type:	Not Reported
Construction Date:	Not Reported	Well Depth:	Not Reported
Well Depth Units:	Not Reported	Well Hole Depth:	630
Well Hole Depth Units:	ft		

**J25
East
1/2 - 1 Mile
Lower**

CA WELLS CADDW0000014511

Well ID:	1900809-003	Well Type:	MUNICIPAL
Source:	Department of Health Services		
Other Name:	WELL 03	GAMA PFAS Testing:	Not Reported
Groundwater Quality Data:	https://gamagroundwater.waterboards.ca.gov/gama/gamamap/public/GamaDataDisplay.asp?dataset=DHS&samp_date=&global_id=&assigned_name=1900809-003&store_num=		
GeoTracker Data:	Not Reported		

**I26
North
1/2 - 1 Mile
Lower**

FED USGS USGS40000150505

Organization ID:	USGS-CA		
Organization Name:	USGS California Water Science Center		
Monitor Location:	007N012W27R002S	Type:	Well
Description:	Not Reported	HUC:	18090206
Drainage Area:	Not Reported	Drainage Area Units:	Not Reported
Contrib Drainage Area:	Not Reported	Contrib Drainage Area Units:	Not Reported
Aquifer:	Basin and Range basin-fill aquifers		
Formation Type:	Not Reported	Aquifer Type:	Not Reported
Construction Date:	Not Reported	Well Depth:	Not Reported
Well Depth Units:	Not Reported	Well Hole Depth:	260
Well Hole Depth Units:	ft		

GEOCHECK® - PHYSICAL SETTING SOURCE MAP FINDINGS

Map ID
Direction
Distance
Elevation

Database EDR ID Number

K27
NW
1/2 - 1 Mile
Lower

CA WELLS CAUSGSN00005557

Well ID: USGS-343943118081703 Well Type: UNK
 Source: United States Geological Survey
 Other Name: USGS-343943118081703 GAMA PFAS Testing: Not Reported
 Groundwater Quality Data: https://gamagroundwater.waterboards.ca.gov/gama/gamamap/public/GamaDataDisplay.asp?dataset=USGSNEW&samp_date=&global_id=&assigned_name=USGS-343943118081703&store_num=
 GeoTracker Data: Not Reported

K28
NW
1/2 - 1 Mile
Lower

CA WELLS CAUSGSN00010982

Well ID: USGS-343943118081704 Well Type: UNK
 Source: United States Geological Survey
 Other Name: USGS-343943118081704 GAMA PFAS Testing: Not Reported
 Groundwater Quality Data: https://gamagroundwater.waterboards.ca.gov/gama/gamamap/public/GamaDataDisplay.asp?dataset=USGSNEW&samp_date=&global_id=&assigned_name=USGS-343943118081704&store_num=
 GeoTracker Data: Not Reported

K29
NW
1/2 - 1 Mile
Lower

CA WELLS CAUSGSN00009111

Well ID: USGS-343943118081702 Well Type: UNK
 Source: United States Geological Survey
 Other Name: USGS-343943118081702 GAMA PFAS Testing: Not Reported
 Groundwater Quality Data: https://gamagroundwater.waterboards.ca.gov/gama/gamamap/public/GamaDataDisplay.asp?dataset=USGSNEW&samp_date=&global_id=&assigned_name=USGS-343943118081702&store_num=
 GeoTracker Data: Not Reported

K30
NW
1/2 - 1 Mile
Lower

CA WELLS CAUSGSN00008457

Well ID: USGS-343943118081701 Well Type: UNK
 Source: United States Geological Survey
 Other Name: USGS-343943118081701 GAMA PFAS Testing: Not Reported
 Groundwater Quality Data: https://gamagroundwater.waterboards.ca.gov/gama/gamamap/public/GamaDataDisplay.asp?dataset=USGSNEW&samp_date=&global_id=&assigned_name=USGS-343943118081701&store_num=
 GeoTracker Data: Not Reported

GEOCHECK® - PHYSICAL SETTING SOURCE MAP FINDINGS

Map ID
 Direction
 Distance
 Elevation

Database EDR ID Number

K31
NW
1/2 - 1 Mile
Lower

FED USGS USGS40000150451

Organization ID:	USGS-CA		
Organization Name:	USGS California Water Science Center		
Monitor Location:	007N012W27P008S	Type:	Well
Description:	LANCASTER-1 NO.4 AT 330-370FT		
HUC:	18090206	Drainage Area:	Not Reported
Drainage Area Units:	Not Reported	Contrib Drainage Area:	Not Reported
Contrib Drainage Area Units:	Not Reported	Aquifer:	Basin and Range basin-fill aquifers
Formation Type:	Not Reported	Aquifer Type:	Not Reported
Construction Date:	19980206	Well Depth:	390
Well Depth Units:	ft	Well Hole Depth:	918
Well Hole Depth Units:	ft		

Ground water levels,Number of Measurements:	28	Level reading date:	2001-10-03
Feet below surface:	322.46	Feet to sea level:	Not Reported
Note:	Not Reported		

Level reading date:	2000-12-26	Feet below surface:	338.54
Feet to sea level:	Not Reported	Note:	Not Reported

Level reading date:	2000-09-20	Feet below surface:	325.82
Feet to sea level:	Not Reported	Note:	Not Reported

Level reading date:	2000-07-18	Feet below surface:	339.93
Feet to sea level:	Not Reported	Note:	Not Reported

Level reading date:	2000-07-18	Feet below surface:	339.93
Feet to sea level:	Not Reported	Note:	Not Reported

Level reading date:	2000-03-14	Feet below surface:	335.33
Feet to sea level:	Not Reported	Note:	Not Reported

Level reading date:	1999-12-07	Feet below surface:	345.05
Feet to sea level:	Not Reported	Note:	Not Reported

Level reading date:	1999-09-28	Feet below surface:	346.60
Feet to sea level:	Not Reported		
Note:	A nearby site that taps the same aquifer was being pumped.		

Level reading date:	1999-08-25	Feet below surface:	343.72
Feet to sea level:	Not Reported		
Note:	A nearby site that taps the same aquifer was being pumped.		

Level reading date:	1999-07-28	Feet below surface:	340.60
Feet to sea level:	Not Reported		
Note:	A nearby site that taps the same aquifer was being pumped.		

Level reading date:	1999-06-09	Feet below surface:	320.53
Feet to sea level:	Not Reported		
Note:	Other conditions existed that would affect the measured water level.		

Level reading date:	1999-05-11	Feet below surface:	337.00
Feet to sea level:	Not Reported	Note:	Not Reported

Level reading date:	1999-05-03	Feet below surface:	342.52
---------------------	------------	---------------------	--------

GEOCHECK® - PHYSICAL SETTING SOURCE MAP FINDINGS

Feet to sea level:	Not Reported	Note:	Not Reported
Level reading date:	1999-03-23	Feet below surface:	343.39
Feet to sea level:	Not Reported		
Note:	A nearby site that taps the same aquifer was being pumped.		
Level reading date:	1999-02-02	Feet below surface:	339.83
Feet to sea level:	Not Reported		
Note:	A nearby site that taps the same aquifer was being pumped.		
Level reading date:	1998-12-02	Feet below surface:	335.90
Feet to sea level:	Not Reported	Note:	Not Reported
Level reading date:	1998-11-03	Feet below surface:	336.90
Feet to sea level:	Not Reported	Note:	Not Reported
Level reading date:	1998-10-06	Feet below surface:	337.88
Feet to sea level:	Not Reported		
Note:	A nearby site that taps the same aquifer was being pumped.		
Level reading date:	1998-09-02	Feet below surface:	336.41
Feet to sea level:	Not Reported		
Note:	A nearby site that taps the same aquifer was being pumped.		
Level reading date:	1998-08-03	Feet below surface:	335.43
Feet to sea level:	Not Reported		
Note:	A nearby site that taps the same aquifer was being pumped.		
Level reading date:	1998-06-29	Feet below surface:	327.36
Feet to sea level:	Not Reported	Note:	Not Reported
Level reading date:	1998-06-15	Feet below surface:	304.97
Feet to sea level:	Not Reported		
Note:	Other conditions existed that would affect the measured water level.		
Level reading date:	1998-05-27	Feet below surface:	306.44
Feet to sea level:	Not Reported		
Note:	Other conditions existed that would affect the measured water level.		
Level reading date:	1998-04-29	Feet below surface:	328.39
Feet to sea level:	Not Reported	Note:	Not Reported
Level reading date:	1998-04-13	Feet below surface:	330.46
Feet to sea level:	Not Reported	Note:	Not Reported
Level reading date:	1998-04-10	Feet below surface:	331.49
Feet to sea level:	Not Reported	Note:	Not Reported
Level reading date:	1998-04-08	Feet below surface:	330.85
Feet to sea level:	Not Reported	Note:	Not Reported
Level reading date:	1998-03-20	Feet below surface:	332.46
Feet to sea level:	Not Reported	Note:	Not Reported

**K32
NW
1/2 - 1 Mile
Lower**

FED USGS USGS40000150448

Organization ID: USGS-CA
Organization Name: USGS California Water Science Center

GEOCHECK® - PHYSICAL SETTING SOURCE MAP FINDINGS

Monitor Location:	007N012W27P005S	Type:	Well
Description:	LANCASTER-1 NO. 1 AT 890-910FT		
HUC:	18090206	Drainage Area:	Not Reported
Drainage Area Units:	Not Reported	Contrib Drainage Area:	Not Reported
Contrib Drainage Area Unts:	Not Reported	Aquifer:	Basin and Range basin-fill aquifers
Formation Type:	Not Reported	Aquifer Type:	Not Reported
Construction Date:	19980206	Well Depth:	910
Well Depth Units:	ft	Well Hole Depth:	918
Well Hole Depth Units:	ft		

Ground water levels,Number of Measurements:	28	Level reading date:	2001-10-03
Feet below surface:	346.29	Feet to sea level:	Not Reported
Note:	Not Reported		

Level reading date:	2000-12-26	Feet below surface:	306.70
Feet to sea level:	Not Reported	Note:	Not Reported

Level reading date:	2000-09-19	Feet below surface:	345.81
Feet to sea level:	Not Reported	Note:	Not Reported

Level reading date:	2000-07-18	Feet below surface:	329.32
Feet to sea level:	Not Reported	Note:	Not Reported

Level reading date:	2000-03-14	Feet below surface:	301.53
Feet to sea level:	Not Reported	Note:	Not Reported

Level reading date:	1999-12-07	Feet below surface:	322.99
Feet to sea level:	Not Reported	Note:	Not Reported

Level reading date:	1999-09-28	Feet below surface:	332.11
Feet to sea level:	Not Reported		
Note:	A nearby site that taps the same aquifer was being pumped.		

Level reading date:	1999-08-25	Feet below surface:	338.66
Feet to sea level:	Not Reported		
Note:	A nearby site that taps the same aquifer was being pumped.		

Level reading date:	1999-07-28	Feet below surface:	330.97
Feet to sea level:	Not Reported		
Note:	A nearby site that taps the same aquifer was being pumped.		

Level reading date:	1999-06-09	Feet below surface:	309.20
Feet to sea level:	Not Reported		
Note:	Other conditions existed that would affect the measured water level.		

Level reading date:	1999-05-11	Feet below surface:	314.69
Feet to sea level:	Not Reported	Note:	Not Reported

Level reading date:	1999-05-03	Feet below surface:	325.36
Feet to sea level:	Not Reported	Note:	Not Reported

Level reading date:	1999-03-23	Feet below surface:	328.71
Feet to sea level:	Not Reported		
Note:	A nearby site that taps the same aquifer was being pumped.		

Level reading date:	1999-02-02	Feet below surface:	316.95
Feet to sea level:	Not Reported		
Note:	A nearby site that taps the same aquifer was being pumped.		

Level reading date:	1998-12-02	Feet below surface:	319.36
Feet to sea level:	Not Reported	Note:	Not Reported

GEOCHECK® - PHYSICAL SETTING SOURCE MAP FINDINGS

Level reading date:	1998-11-03	Feet below surface:	325.73
Feet to sea level:	Not Reported	Note:	Not Reported
Level reading date:	1998-10-06	Feet below surface:	330.45
Feet to sea level:	Not Reported	Note:	A nearby site that taps the same aquifer was being pumped.
Level reading date:	1998-09-02	Feet below surface:	329.50
Feet to sea level:	Not Reported	Note:	A nearby site that taps the same aquifer was being pumped.
Level reading date:	1998-08-03	Feet below surface:	328.72
Feet to sea level:	Not Reported	Note:	A nearby site that taps the same aquifer was being pumped.
Level reading date:	1998-06-29	Feet below surface:	302.27
Feet to sea level:	Not Reported	Note:	Not Reported
Level reading date:	1998-06-15	Feet below surface:	299.89
Feet to sea level:	Not Reported	Note:	Other conditions existed that would affect the measured water level.
Level reading date:	1998-05-27	Feet below surface:	299.35
Feet to sea level:	Not Reported	Note:	Other conditions existed that would affect the measured water level.
Level reading date:	1998-04-29	Feet below surface:	300.45
Feet to sea level:	Not Reported	Note:	Not Reported
Level reading date:	1998-04-13	Feet below surface:	301.52
Feet to sea level:	Not Reported	Note:	Not Reported
Level reading date:	1998-04-10	Feet below surface:	301.89
Feet to sea level:	Not Reported	Note:	Not Reported
Level reading date:	1998-04-09	Feet below surface:	301.84
Feet to sea level:	Not Reported	Note:	Not Reported
Level reading date:	1998-03-20	Feet below surface:	304.42
Feet to sea level:	Not Reported	Note:	Not Reported
Level reading date:	1998-02-25	Feet below surface:	304.47
Feet to sea level:	Not Reported	Note:	Not Reported

**K33
NW
1/2 - 1 Mile
Lower**

FED USGS USGS40000150449

Organization ID:	USGS-CA		
Organization Name:	USGS California Water Science Center		
Monitor Location:	007N012W27P006S	Type:	Well
Description:	LANCASTER-1 NO. 2 AT 540-560FT		
HUC:	18090206	Drainage Area:	Not Reported
Drainage Area Units:	Not Reported	Contrib Drainage Area:	Not Reported
Contrib Drainage Area Unts:	Not Reported	Aquifer:	Basin and Range basin-fill aquifers
Formation Type:	Not Reported	Aquifer Type:	Not Reported
Construction Date:	19980206	Well Depth:	560
Well Depth Units:	ft	Well Hole Depth:	918
Well Hole Depth Units:	ft		

GEOCHECK® - PHYSICAL SETTING SOURCE MAP FINDINGS

Ground water levels, Number of Measurements:	28	Level reading date:	2001-10-03
Feet below surface:	351.48	Feet to sea level:	Not Reported
Note:	Not Reported		
Level reading date:	2000-12-26	Feet below surface:	334.67
Feet to sea level:	Not Reported	Note:	Not Reported
Level reading date:	2000-09-20	Feet below surface:	386.95
Feet to sea level:	Not Reported	Note:	Not Reported
Level reading date:	2000-07-18	Feet below surface:	347.87
Feet to sea level:	Not Reported	Note:	Not Reported
Level reading date:	2000-05-24	Feet below surface:	343.46
Feet to sea level:	Not Reported	Note:	Not Reported
Level reading date:	2000-03-14	Feet below surface:	332.13
Feet to sea level:	Not Reported	Note:	Not Reported
Level reading date:	1999-12-07	Feet below surface:	344.82
Feet to sea level:	Not Reported	Note:	Not Reported
Level reading date:	1999-09-28	Feet below surface:	388.39
Feet to sea level:	Not Reported		
Note:	A nearby site that taps the same aquifer was being pumped.		
Level reading date:	1999-08-25	Feet below surface:	374.54
Feet to sea level:	Not Reported		
Note:	A nearby site that taps the same aquifer was being pumped.		
Level reading date:	1999-07-28	Feet below surface:	386.94
Feet to sea level:	Not Reported		
Note:	A nearby site that taps the same aquifer was being pumped.		
Level reading date:	1999-06-09	Feet below surface:	316.63
Feet to sea level:	Not Reported		
Note:	Other conditions existed that would affect the measured water level.		
Level reading date:	1999-05-11	Feet below surface:	334.39
Feet to sea level:	Not Reported	Note:	Not Reported
Level reading date:	1999-05-03	Feet below surface:	342.18
Feet to sea level:	Not Reported	Note:	Not Reported
Level reading date:	1999-03-23	Feet below surface:	378.99
Feet to sea level:	Not Reported		
Note:	A nearby site that taps the same aquifer was being pumped.		
Level reading date:	1999-02-02	Feet below surface:	351.99
Feet to sea level:	Not Reported		
Note:	A nearby site that taps the same aquifer was being pumped.		
Level reading date:	1998-12-02	Feet below surface:	335.68
Feet to sea level:	Not Reported	Note:	Not Reported
Level reading date:	1998-11-03	Feet below surface:	337.84
Feet to sea level:	Not Reported	Note:	Not Reported
Level reading date:	1998-10-06	Feet below surface:	346.90
Feet to sea level:	Not Reported		
Note:	A nearby site that taps the same aquifer was being pumped.		

GEOCHECK® - PHYSICAL SETTING SOURCE MAP FINDINGS

Level reading date:	1998-09-02	Feet below surface:	350.24
Feet to sea level:	Not Reported		
Note:	A nearby site that taps the same aquifer was being pumped.		
Level reading date:	1998-08-03	Feet below surface:	351.24
Feet to sea level:	Not Reported		
Note:	A nearby site that taps the same aquifer was being pumped.		
Level reading date:	1998-06-29	Feet below surface:	330.01
Feet to sea level:	Not Reported	Note:	Not Reported
Level reading date:	1998-06-15	Feet below surface:	294.65
Feet to sea level:	Not Reported		
Note:	Other conditions existed that would affect the measured water level.		
Level reading date:	1998-05-27	Feet below surface:	295.80
Feet to sea level:	Not Reported		
Note:	Other conditions existed that would affect the measured water level.		
Level reading date:	1998-04-29	Feet below surface:	325.12
Feet to sea level:	Not Reported	Note:	Not Reported
Level reading date:	1998-04-13	Feet below surface:	329.83
Feet to sea level:	Not Reported	Note:	Not Reported
Level reading date:	1998-04-10	Feet below surface:	331.56
Feet to sea level:	Not Reported	Note:	Not Reported
Level reading date:	1998-04-09	Feet below surface:	330.09
Feet to sea level:	Not Reported	Note:	Not Reported
Level reading date:	1998-03-20	Feet below surface:	332.00
Feet to sea level:	Not Reported	Note:	Not Reported

**K34
NW
1/2 - 1 Mile
Lower**

FED USGS USGS40000150450

Organization ID:	USGS-CA		
Organization Name:	USGS California Water Science Center		
Monitor Location:	007N012W27P007S	Type:	Well
Description:	LANCASTER-1 NO.3 AT 440-460FT		
HUC:	18090206	Drainage Area:	Not Reported
Drainage Area Units:	Not Reported	Contrib Drainage Area:	Not Reported
Contrib Drainage Area Unts:	Not Reported	Aquifer:	Basin and Range basin-fill aquifers
Formation Type:	Not Reported	Aquifer Type:	Not Reported
Construction Date:	19980206	Well Depth:	460
Well Depth Units:	ft	Well Hole Depth:	918
Well Hole Depth Units:	ft		

Ground water levels,Number of Measurements:	26	Level reading date:	2001-10-03
Feet below surface:	351.56	Feet to sea level:	Not Reported
Note:	Not Reported		
Level reading date:	2000-12-26	Feet below surface:	334.94
Feet to sea level:	Not Reported	Note:	Not Reported
Level reading date:	2000-09-20	Feet below surface:	376.98
Feet to sea level:	Not Reported	Note:	Not Reported

GEOCHECK® - PHYSICAL SETTING SOURCE MAP FINDINGS

Level reading date:	2000-07-18	Feet below surface:	345.71
Feet to sea level:	Not Reported	Note:	Not Reported
Level reading date:	2000-03-14	Feet below surface:	332.40
Feet to sea level:	Not Reported	Note:	Not Reported
Level reading date:	1999-12-07	Feet below surface:	342.34
Feet to sea level:	Not Reported	Note:	Not Reported
Level reading date:	1999-09-28	Feet below surface:	378.61
Feet to sea level:	Not Reported		
Note:	A nearby site that taps the same aquifer was being pumped.		
Level reading date:	1999-08-25	Feet below surface:	365.84
Feet to sea level:	Not Reported		
Note:	A nearby site that taps the same aquifer was being pumped.		
Level reading date:	1999-07-28	Feet below surface:	378.55
Feet to sea level:	Not Reported		
Note:	A nearby site that taps the same aquifer was being pumped.		
Level reading date:	1999-06-09	Feet below surface:	318.22
Feet to sea level:	Not Reported		
Note:	Other conditions existed that would affect the measured water level.		
Level reading date:	1999-05-11	Feet below surface:	335.28
Feet to sea level:	Not Reported	Note:	Not Reported
Level reading date:	1999-05-03	Feet below surface:	341.89
Feet to sea level:	Not Reported	Note:	Not Reported
Level reading date:	1999-03-23	Feet below surface:	369.26
Feet to sea level:	Not Reported		
Note:	A nearby site that taps the same aquifer was being pumped.		
Level reading date:	1999-02-02	Feet below surface:	350.35
Feet to sea level:	Not Reported		
Note:	A nearby site that taps the same aquifer was being pumped.		
Level reading date:	1998-12-02	Feet below surface:	336.20
Feet to sea level:	Not Reported	Note:	Not Reported
Level reading date:	1998-11-03	Feet below surface:	338.67
Feet to sea level:	Not Reported	Note:	Not Reported
Level reading date:	1998-10-06	Feet below surface:	345.68
Feet to sea level:	Not Reported		
Note:	A nearby site that taps the same aquifer was being pumped.		
Level reading date:	1998-09-02	Feet below surface:	347.23
Feet to sea level:	Not Reported		
Note:	A nearby site that taps the same aquifer was being pumped.		
Level reading date:	1998-08-03	Feet below surface:	346.60
Feet to sea level:	Not Reported		
Note:	A nearby site that taps the same aquifer was being pumped.		
Level reading date:	1998-06-29	Feet below surface:	330.32
Feet to sea level:	Not Reported	Note:	Not Reported
Level reading date:	1998-06-15	Feet below surface:	303.67
Feet to sea level:	Not Reported		

GEOCHECK® - PHYSICAL SETTING SOURCE MAP FINDINGS

Note:	Other conditions existed that would affect the measured water level.		
Level reading date:	1998-05-27	Feet below surface:	305.00
Feet to sea level:	Not Reported		
Note:	Other conditions existed that would affect the measured water level.		
Level reading date:	1998-04-13	Feet below surface:	329.95
Feet to sea level:	Not Reported	Note:	Not Reported
Level reading date:	1998-04-10	Feet below surface:	331.25
Feet to sea level:	Not Reported	Note:	Not Reported
Level reading date:	1998-04-09	Feet below surface:	330.28
Feet to sea level:	Not Reported	Note:	Not Reported
Level reading date:	1998-03-20	Feet below surface:	331.98
Feet to sea level:	Not Reported	Note:	Not Reported

**L35
West
1/2 - 1 Mile
Lower**

CA WELLS CADWR0000016801

Well ID:	07N12W34E001S	Well Type:	UNK
Source:	Department of Water Resources		
Other Name:	07N12W34E001S	GAMA PFAS Testing:	Not Reported
Groundwater Quality Data:	https://gamagroundwater.waterboards.ca.gov/gama/gamamap/public/GamaDataDisplay.asp?dataset=DWR&samp_date=&global_id=&assigned_name=07N12W34E001S&store_num=		
GeoTracker Data:	Not Reported		

**K36
NW
1/2 - 1 Mile
Lower**

CA WELLS CADDW0000000374

Well ID:	1910070-028	Well Type:	MUNICIPAL
Source:	Department of Health Services		
Other Name:	ASR WELL 04-32	GAMA PFAS Testing:	Not Reported
Groundwater Quality Data:	https://gamagroundwater.waterboards.ca.gov/gama/gamamap/public/GamaDataDisplay.asp?dataset=DHS&samp_date=&global_id=&assigned_name=1910070-028&store_num=		
GeoTracker Data:	Not Reported		

**K37
NW
1/2 - 1 Mile
Lower**

CA WELLS CAUSGSN00010346

Well ID:	USGS-343943118081801	Well Type:	UNK
Source:	United States Geological Survey		
Other Name:	USGS-343943118081801	GAMA PFAS Testing:	Not Reported
Groundwater Quality Data:	https://gamagroundwater.waterboards.ca.gov/gama/gamamap/public/GamaDataDisplay.asp?dataset=USGSNEW&samp_date=&global_id=&assigned_name=USGS-343943118081801&store_num=		
GeoTracker Data:	Not Reported		

GEOCHECK® - PHYSICAL SETTING SOURCE MAP FINDINGS

Map ID
 Direction
 Distance
 Elevation

Database EDR ID Number

L38
West
1/2 - 1 Mile
Lower

CA WELLS CAUSGSN00003724

Well ID:	USGS-343912118083601	Well Type:	UNK
Source:	United States Geological Survey		
Other Name:	USGS-343912118083601	GAMA PFAS Testing:	Not Reported
Groundwater Quality Data:	https://gamagroundwater.waterboards.ca.gov/gama/gamamap/public/GamaDataDisplay.asp?dataset=USGSNEW&amp_date=&global_id=&assigned_name=USGS-343912118083601&store_num=		
GeoTracker Data:	Not Reported		

K39
NW
1/2 - 1 Mile
Lower

FED USGS USGS40000150452

Organization ID:	USGS-CA		
Organization Name:	USGS California Water Science Center		
Monitor Location:	007N012W27P002S	Type:	Well
Description:	Not Reported	HUC:	18090206
Drainage Area:	Not Reported	Drainage Area Units:	Not Reported
Contrib Drainage Area:	Not Reported	Contrib Drainage Area Unts:	Not Reported
Aquifer:	Basin and Range basin-fill aquifers		
Formation Type:	Not Reported	Aquifer Type:	Not Reported
Construction Date:	19691205	Well Depth:	727
Well Depth Units:	ft	Well Hole Depth:	735
Well Hole Depth Units:	ft		

Ground water levels,Number of Measurements:	58	Level reading date:	1997-04-17
Feet below surface:	308.1	Feet to sea level:	Not Reported
Note:	Not Reported		

Level reading date:	1997-04-14	Feet below surface:	238.7
Feet to sea level:	Not Reported		
Note:	Injector site (recharge water was being injected into the aquifer at this site).		

Level reading date:	1997-03-19	Feet below surface:	246.3
Feet to sea level:	Not Reported		
Note:	Injector site (recharge water was being injected into the aquifer at this site).		

Level reading date:	1997-02-20	Feet below surface:	252.8
Feet to sea level:	Not Reported		
Note:	Injector site (recharge water was being injected into the aquifer at this site).		

Level reading date:	1997-01-29	Feet below surface:	256.5
Feet to sea level:	Not Reported		
Note:	Injector site (recharge water was being injected into the aquifer at this site).		

Level reading date:	1996-12-30	Feet below surface:	265.5
Feet to sea level:	Not Reported		
Note:	Injector site (recharge water was being injected into the aquifer at this site).		

Level reading date:	1996-12-10	Feet below surface:	275.5
Feet to sea level:	Not Reported		
Note:	Injector site (recharge water was being injected into the aquifer at this site).		

GEOCHECK® - PHYSICAL SETTING SOURCE MAP FINDINGS

Level reading date:	1996-11-22	Feet below surface:	281.9
Feet to sea level:	Not Reported		
Note:	Injector site (recharge water was being injected into the aquifer at this site).		
Level reading date:	1996-11-14	Feet below surface:	294.5
Feet to sea level:	Not Reported		
Note:	Injector site (recharge water was being injected into the aquifer at this site).		
Level reading date:	1996-11-13	Feet below surface:	294.8
Feet to sea level:	Not Reported		
Note:	Injector site (recharge water was being injected into the aquifer at this site).		
Level reading date:	1996-11-12	Feet below surface:	337.30
Feet to sea level:	Not Reported	Note:	Not Reported
Level reading date:	1996-05-06	Feet below surface:	307.95
Feet to sea level:	Not Reported	Note:	Not Reported
Level reading date:	1996-05-06	Feet below surface:	310.37
Feet to sea level:	Not Reported	Note:	Not Reported
Level reading date:	1996-05-06	Feet below surface:	312.67
Feet to sea level:	Not Reported	Note:	Not Reported
Level reading date:	1996-05-06	Feet below surface:	315.30
Feet to sea level:	Not Reported	Note:	Not Reported
Level reading date:	1996-05-06	Feet below surface:	249.2
Feet to sea level:	Not Reported		
Note:	Injector site (recharge water was being injected into the aquifer at this site).		
Level reading date:	1996-05-02	Feet below surface:	251.2
Feet to sea level:	Not Reported		
Note:	Injector site (recharge water was being injected into the aquifer at this site).		
Level reading date:	1996-04-22	Feet below surface:	251.5
Feet to sea level:	Not Reported		
Note:	Injector site (recharge water was being injected into the aquifer at this site).		
Level reading date:	1996-04-15	Feet below surface:	252.1
Feet to sea level:	Not Reported		
Note:	Injector site (recharge water was being injected into the aquifer at this site).		
Level reading date:	1996-04-11	Feet below surface:	252.1
Feet to sea level:	Not Reported		
Note:	Injector site (recharge water was being injected into the aquifer at this site).		
Level reading date:	1996-04-10	Feet below surface:	252.0
Feet to sea level:	Not Reported		
Note:	Injector site (recharge water was being injected into the aquifer at this site).		
Level reading date:	1996-04-10	Feet below surface:	252.0
Feet to sea level:	Not Reported		
Note:	Injector site (recharge water was being injected into the aquifer at this site).		
Level reading date:	1996-04-09	Feet below surface:	252.2
Feet to sea level:	Not Reported		
Note:	Injector site (recharge water was being injected into the aquifer at this site).		
Level reading date:	1996-04-09	Feet below surface:	252.1
Feet to sea level:	Not Reported		
Note:	Injector site (recharge water was being injected into the aquifer at this site).		

GEOCHECK® - PHYSICAL SETTING SOURCE MAP FINDINGS

Level reading date:	1996-04-08	Feet below surface:	252.1
Feet to sea level:	Not Reported		
Note:	Injector site (recharge water was being injected into the aquifer at this site).		
Level reading date:	1996-04-08	Feet below surface:	252.1
Feet to sea level:	Not Reported		
Note:	Injector site (recharge water was being injected into the aquifer at this site).		
Level reading date:	1996-04-08	Feet below surface:	252.1
Feet to sea level:	Not Reported		
Note:	Injector site (recharge water was being injected into the aquifer at this site).		
Level reading date:	1996-04-08	Feet below surface:	252.0
Feet to sea level:	Not Reported		
Note:	Injector site (recharge water was being injected into the aquifer at this site).		
Level reading date:	1996-04-02	Feet below surface:	329.43
Feet to sea level:	Not Reported	Note:	Not Reported
Level reading date:	1972-10-04	Feet below surface:	314
Feet to sea level:	Not Reported	Note:	The site was being pumped.
Level reading date:	1972-09-19	Feet below surface:	323
Feet to sea level:	Not Reported	Note:	The site was being pumped.
Level reading date:	1972-09-05	Feet below surface:	324
Feet to sea level:	Not Reported	Note:	The site was being pumped.
Level reading date:	1972-08-24	Feet below surface:	324
Feet to sea level:	Not Reported	Note:	The site was being pumped.
Level reading date:	1972-08-01	Feet below surface:	321
Feet to sea level:	Not Reported	Note:	The site was being pumped.
Level reading date:	1972-07-05	Feet below surface:	320
Feet to sea level:	Not Reported	Note:	The site was being pumped.
Level reading date:	1972-06-01	Feet below surface:	313
Feet to sea level:	Not Reported	Note:	The site was being pumped.
Level reading date:	1972-05-04	Feet below surface:	312
Feet to sea level:	Not Reported	Note:	The site was being pumped.
Level reading date:	1972-04-03	Feet below surface:	310
Feet to sea level:	Not Reported	Note:	The site was being pumped.
Level reading date:	1972-03-02	Feet below surface:	278
Feet to sea level:	Not Reported	Note:	Not Reported
Level reading date:	1972-02-03	Feet below surface:	277
Feet to sea level:	Not Reported	Note:	Not Reported
Level reading date:	1972-01-04	Feet below surface:	278
Feet to sea level:	Not Reported	Note:	Not Reported
Level reading date:	1971-12-02	Feet below surface:	279
Feet to sea level:	Not Reported	Note:	Not Reported
Level reading date:	1971-11-02	Feet below surface:	280
Feet to sea level:	Not Reported	Note:	Not Reported
Level reading date:	1971-10-04	Feet below surface:	312

GEOCHECK® - PHYSICAL SETTING SOURCE MAP FINDINGS

Feet to sea level:	Not Reported	Note:	The site was being pumped.
Level reading date:	1971-09-01	Feet below surface:	315
Feet to sea level:	Not Reported	Note:	The site was being pumped.
Level reading date:	1971-08-05	Feet below surface:	315
Feet to sea level:	Not Reported	Note:	The site was being pumped.
Level reading date:	1971-07-13	Feet below surface:	312
Feet to sea level:	Not Reported	Note:	The site was being pumped.
Level reading date:	1971-06-02	Feet below surface:	307
Feet to sea level:	Not Reported	Note:	The site was being pumped.
Level reading date:	1971-05-07	Feet below surface:	305
Feet to sea level:	Not Reported	Note:	The site was being pumped.
Level reading date:	1971-04-06	Feet below surface:	304
Feet to sea level:	Not Reported	Note:	The site was being pumped.
Level reading date:	1971-03-01	Feet below surface:	270
Feet to sea level:	Not Reported	Note:	Not Reported
Level reading date:	1971-02-05	Feet below surface:	270
Feet to sea level:	Not Reported	Note:	Not Reported
Level reading date:	1971-01-04	Feet below surface:	270
Feet to sea level:	Not Reported	Note:	Not Reported
Level reading date:	1970-12-07	Feet below surface:	272
Feet to sea level:	Not Reported	Note:	Not Reported
Level reading date:	1970-11-05	Feet below surface:	273
Feet to sea level:	Not Reported	Note:	Not Reported
Level reading date:	1970-10-08	Feet below surface:	304
Feet to sea level:	Not Reported	Note:	The site was being pumped.
Level reading date:	1970-09-10	Feet below surface:	299
Feet to sea level:	Not Reported	Note:	The site was being pumped.
Level reading date:	1969-12-01	Feet below surface:	262
Feet to sea level:	Not Reported	Note:	Not Reported

**L40
West
1/2 - 1 Mile
Lower**

FED USGS USGS40000150041

Organization ID:	USGS-CA		
Organization Name:	USGS California Water Science Center		
Monitor Location:	007N012W34E001S	Type:	Well
Description:	Not Reported	HUC:	18090206
Drainage Area:	Not Reported	Drainage Area Units:	Not Reported
Contrib Drainage Area:	Not Reported	Contrib Drainage Area Unts:	Not Reported
Aquifer:	Basin and Range basin-fill aquifers		
Formation Type:	Not Reported	Aquifer Type:	Not Reported
Construction Date:	Not Reported	Well Depth:	Not Reported
Well Depth Units:	Not Reported	Well Hole Depth:	555
Well Hole Depth Units:	ft		

GEOCHECK® - PHYSICAL SETTING SOURCE MAP FINDINGS

Ground water levels,Number of Measurements:	7	Level reading date:	1955
Feet below surface:	225	Feet to sea level:	Not Reported
Note:	Not Reported		
Level reading date:	1949-11-22	Feet below surface:	219.2
Feet to sea level:	Not Reported	Note:	Not Reported
Level reading date:	1948-12-13	Feet below surface:	185.8
Feet to sea level:	Not Reported	Note:	Not Reported
Level reading date:	1947-12-09	Feet below surface:	180.2
Feet to sea level:	Not Reported	Note:	Not Reported
Level reading date:	1947	Feet below surface:	190
Feet to sea level:	Not Reported	Note:	Not Reported
Level reading date:	1944-12-05	Feet below surface:	165.6
Feet to sea level:	Not Reported	Note:	Not Reported
Level reading date:	1941-12-03	Feet below surface:	155.8
Feet to sea level:	Not Reported	Note:	Not Reported

**M41
NW
1/2 - 1 Mile
Lower**

FED USGS USGS40000150333

Organization ID:	USGS-CA		
Organization Name:	USGS California Water Science Center		
Monitor Location:	007N012W27P001S	Type:	Well
Description:	Not Reported	HUC:	18090206
Drainage Area:	Not Reported	Drainage Area Units:	Not Reported
Contrib Drainage Area:	Not Reported	Contrib Drainage Area Unts:	Not Reported
Aquifer:	Basin and Range basin-fill aquifers		
Formation Type:	Not Reported	Aquifer Type:	Not Reported
Construction Date:	19470101	Well Depth:	Not Reported
Well Depth Units:	Not Reported	Well Hole Depth:	508
Well Hole Depth Units:	ft		

Ground water levels,Number of Measurements:	3	Level reading date:	1956
Feet below surface:	200	Feet to sea level:	Not Reported
Note:	Other conditions existed that would affect the measured water level.		
Level reading date:	1951-11-07	Feet below surface:	174.15
Feet to sea level:	Not Reported		
Note:	Other conditions existed that would affect the measured water level.		
Level reading date:	1947	Feet below surface:	169
Feet to sea level:	Not Reported		
Note:	Other conditions existed that would affect the measured water level.		

**N42
NE
1/2 - 1 Mile
Lower**

FED USGS USGS40000150415

Organization ID:	USGS-CA		
Organization Name:	USGS California Water Science Center		
Monitor Location:	007N012W26P002S	Type:	Well

GEOCHECK® - PHYSICAL SETTING SOURCE MAP FINDINGS

Description:	Not Reported	HUC:	18090206
Drainage Area:	Not Reported	Drainage Area Units:	Not Reported
Contrib Drainage Area:	Not Reported	Contrib Drainage Area Unts:	Not Reported
Aquifer:	Basin and Range basin-fill aquifers		
Formation Type:	Not Reported	Aquifer Type:	Not Reported
Construction Date:	Not Reported	Well Depth:	Not Reported
Well Depth Units:	Not Reported	Well Hole Depth:	Not Reported
Well Hole Depth Units:	Not Reported		

N43
NE
1/2 - 1 Mile
Lower

FED USGS USGS40000150416

Organization ID:	USGS-CA		
Organization Name:	USGS California Water Science Center		
Monitor Location:	007N012W26P003S	Type:	Well
Description:	Not Reported	HUC:	18090206
Drainage Area:	Not Reported	Drainage Area Units:	Not Reported
Contrib Drainage Area:	Not Reported	Contrib Drainage Area Unts:	Not Reported
Aquifer:	Basin and Range basin-fill aquifers		
Formation Type:	Not Reported	Aquifer Type:	Not Reported
Construction Date:	Not Reported	Well Depth:	Not Reported
Well Depth Units:	Not Reported	Well Hole Depth:	Not Reported
Well Hole Depth Units:	Not Reported		

K44
NW
1/2 - 1 Mile
Lower

CA WELLS CADDW0000011798

Well ID:	1910070-030	Well Type:	MUNICIPAL
Source:	Department of Health Services		
Other Name:	ASR WELL 04-34 - INACTIVE	GAMA PFAS Testing:	Not Reported
Groundwater Quality Data:	https://gamagroundwater.waterboards.ca.gov/gama/gamamap/public/GamaDataDisplay.asp?dataset=DHS&samp_date=&global_id=&assigned_name=1910070-030&store_num=		
GeoTracker Data:	Not Reported		

K45
NW
1/2 - 1 Mile
Lower

CA WELLS CADWR9000011499

State Well #:	07N12W27P008S	Station ID:	6780
Well Name:	Not Reported	Basin Name:	Antelope Valley
Well Use:	Unknown	Well Type:	Unknown
Well Depth:	0	Well Completion Rpt #:	Not Reported

GEOCHECK® - PHYSICAL SETTING SOURCE MAP FINDINGS

Map ID
Direction
Distance
Elevation

Database EDR ID Number

K46
NW
1/2 - 1 Mile
Lower

CA WELLS CADDW000007701

Well ID:	1910070-058	Well Type:	MUNICIPAL
Source:	Department of Health Services		
Other Name:	WELL 04-87	GAMA PFAS Testing:	Not Reported
Groundwater Quality Data:	https://gamagroundwater.waterboards.ca.gov/gama/gamamap/public/GamaDataDisplay.asp?dataset=DHS&samp_date=&global_id=&assigned_name=1910070-058&store_num=		
GeoTracker Data:	Not Reported		

K47
NW
1/2 - 1 Mile
Lower

CA WELLS CADWR9000011498

State Well #:	07N12W27P007S	Station ID:	6779
Well Name:	Not Reported	Basin Name:	Antelope Valley
Well Use:	Unknown	Well Type:	Unknown
Well Depth:	0	Well Completion Rpt #:	Not Reported

K48
NW
1/2 - 1 Mile
Lower

CA WELLS CADWR9000011496

State Well #:	07N12W27P005S	Station ID:	6778
Well Name:	Not Reported	Basin Name:	Antelope Valley
Well Use:	Unknown	Well Type:	Unknown
Well Depth:	0	Well Completion Rpt #:	Not Reported

K49
NW
1/2 - 1 Mile
Lower

CA WELLS CADWR9000011497

State Well #:	07N12W27P006S	Station ID:	27347
Well Name:	Not Reported	Basin Name:	Antelope Valley
Well Use:	Unknown	Well Type:	Unknown
Well Depth:	0	Well Completion Rpt #:	Not Reported

K50
NW
1/2 - 1 Mile
Lower

FED USGS USGS40000150453

Organization ID:	USGS-CA		
Organization Name:	USGS California Water Science Center		
Monitor Location:	007N012W27P003S	Type:	Well
Description:	Not Reported	HUC:	18090206
Drainage Area:	Not Reported	Drainage Area Units:	Not Reported

GEOCHECK® - PHYSICAL SETTING SOURCE MAP FINDINGS

Contrib Drainage Area:	Not Reported	Contrib Drainage Area Units:	Not Reported
Aquifer:	Basin and Range basin-fill aquifers	Aquifer Type:	Not Reported
Formation Type:	Not Reported	Well Depth:	720
Construction Date:	19720623	Well Hole Depth:	740
Well Depth Units:	ft		
Well Hole Depth Units:	ft		

Ground water levels, Number of Measurements:	40	Level reading date:	1997-05-06
Feet below surface:	322.97	Feet to sea level:	Not Reported
Note:	Not Reported		

Level reading date:	1997-04-28	Feet below surface:	320.80
Feet to sea level:	Not Reported	Note:	Not Reported

Level reading date:	1997-04-22	Feet below surface:	317.93
Feet to sea level:	Not Reported	Note:	Not Reported

Level reading date:	1997-04-22	Feet below surface:	317.79
Feet to sea level:	Not Reported	Note:	Not Reported

Level reading date:	1997-04-17	Feet below surface:	302.61
Feet to sea level:	Not Reported	Note:	Not Reported

Level reading date:	1997-04-17	Feet below surface:	236.13
Feet to sea level:	Not Reported		
Note:	Other conditions existed that would affect the measured water level.		

Level reading date:	1997-04-14	Feet below surface:	236.0
Feet to sea level:	Not Reported		
Note:	Other conditions existed that would affect the measured water level.		

Level reading date:	1997-03-19	Feet below surface:	242.9
Feet to sea level:	Not Reported		
Note:	Other conditions existed that would affect the measured water level.		

Level reading date:	1997-02-20	Feet below surface:	252.1
Feet to sea level:	Not Reported		
Note:	Other conditions existed that would affect the measured water level.		

Level reading date:	1997-01-29	Feet below surface:	256.48
Feet to sea level:	Not Reported		
Note:	Other conditions existed that would affect the measured water level.		

Level reading date:	1996-12-30	Feet below surface:	269.18
Feet to sea level:	Not Reported		
Note:	Other conditions existed that would affect the measured water level.		

Level reading date:	1996-12-10	Feet below surface:	276.68
Feet to sea level:	Not Reported		
Note:	Other conditions existed that would affect the measured water level.		

Level reading date:	1996-11-22	Feet below surface:	285.28
Feet to sea level:	Not Reported		
Note:	Other conditions existed that would affect the measured water level.		

Level reading date:	1996-11-12	Feet below surface:	337.32
Feet to sea level:	Not Reported	Note:	Not Reported

Level reading date:	1996-05-13	Feet below surface:	324.30
Feet to sea level:	Not Reported	Note:	Not Reported

GEOCHECK® - PHYSICAL SETTING SOURCE MAP FINDINGS

Level reading date:	1996-05-06	Feet below surface:	186.6
Feet to sea level:	Not Reported		
Note:	Other conditions existed that would affect the measured water level.		
Level reading date:	1996-05-06	Feet below surface:	304.47
Feet to sea level:	Not Reported	Note:	Not Reported
Level reading date:	1996-05-06	Feet below surface:	305.12
Feet to sea level:	Not Reported	Note:	Not Reported
Level reading date:	1996-05-06	Feet below surface:	315.86
Feet to sea level:	Not Reported	Note:	Not Reported
Level reading date:	1996-05-06	Feet below surface:	307.29
Feet to sea level:	Not Reported	Note:	Not Reported
Level reading date:	1996-05-02	Feet below surface:	197.7
Feet to sea level:	Not Reported		
Note:	Other conditions existed that would affect the measured water level.		
Level reading date:	1996-04-22	Feet below surface:	220.9
Feet to sea level:	Not Reported		
Note:	Other conditions existed that would affect the measured water level.		
Level reading date:	1996-04-15	Feet below surface:	227.7
Feet to sea level:	Not Reported		
Note:	Other conditions existed that would affect the measured water level.		
Level reading date:	1996-04-11	Feet below surface:	237.3
Feet to sea level:	Not Reported		
Note:	Other conditions existed that would affect the measured water level.		
Level reading date:	1996-04-11	Feet below surface:	236.8
Feet to sea level:	Not Reported		
Note:	Other conditions existed that would affect the measured water level.		
Level reading date:	1996-04-10	Feet below surface:	243.1
Feet to sea level:	Not Reported		
Note:	Other conditions existed that would affect the measured water level.		
Level reading date:	1996-04-10	Feet below surface:	241.3
Feet to sea level:	Not Reported		
Note:	Other conditions existed that would affect the measured water level.		
Level reading date:	1996-04-09	Feet below surface:	246.7
Feet to sea level:	Not Reported		
Note:	Other conditions existed that would affect the measured water level.		
Level reading date:	1996-04-09	Feet below surface:	272.6
Feet to sea level:	Not Reported		
Note:	Other conditions existed that would affect the measured water level.		
Level reading date:	1996-04-08	Feet below surface:	258.2
Feet to sea level:	Not Reported		
Note:	Other conditions existed that would affect the measured water level.		
Level reading date:	1996-04-08	Feet below surface:	259.9
Feet to sea level:	Not Reported		
Note:	Other conditions existed that would affect the measured water level.		
Level reading date:	1996-04-08	Feet below surface:	257.9
Feet to sea level:	Not Reported		

GEOCHECK® - PHYSICAL SETTING SOURCE MAP FINDINGS

Note:	Other conditions existed that would affect the measured water level.		
Level reading date:	1996-04-08	Feet below surface:	255.4
Feet to sea level:	Not Reported		
Note:	Other conditions existed that would affect the measured water level.		
Level reading date:	1996-04-02	Feet below surface:	329.50
Feet to sea level:	Not Reported	Note:	Not Reported
Level reading date:	1972-10-04	Feet below surface:	300
Feet to sea level:	Not Reported	Note:	Not Reported
Level reading date:	1972-09-19	Feet below surface:	332
Feet to sea level:	Not Reported	Note:	The site was being pumped.
Level reading date:	1972-09-05	Feet below surface:	331
Feet to sea level:	Not Reported	Note:	The site was being pumped.
Level reading date:	1972-08-24	Feet below surface:	332
Feet to sea level:	Not Reported	Note:	The site was being pumped.
Level reading date:	1972-08-07	Feet below surface:	329
Feet to sea level:	Not Reported	Note:	The site was being pumped.
Level reading date:	1972-06-18	Feet below surface:	296
Feet to sea level:	Not Reported		
Note:	Other conditions existed that would affect the measured water level.		

**M51
NW
1/2 - 1 Mile
Lower**

CA WELLS CADWR9000011461

State Well #:	07N12W27P001S	Station ID:	6776
Well Name:	Not Reported	Basin Name:	Antelope Valley
Well Use:	Unknown	Well Type:	Unknown
Well Depth:	0	Well Completion Rpt #:	Not Reported

**L52
West
1/2 - 1 Mile
Lower**

CA WELLS CADWR9000011396

State Well #:	07N12W34E001S	Station ID:	6799
Well Name:	Not Reported	Basin Name:	Antelope Valley
Well Use:	Unknown	Well Type:	Unknown
Well Depth:	0	Well Completion Rpt #:	Not Reported

**53
NE
1/2 - 1 Mile
Lower**

FED USGS USGS40000150515

Organization ID:	USGS-CA		
Organization Name:	USGS California Water Science Center		
Monitor Location:	007N012W26P001S	Type:	Well
Description:	Not Reported	HUC:	18090206

GEOCHECK® - PHYSICAL SETTING SOURCE MAP FINDINGS

Drainage Area:	Not Reported	Drainage Area Units:	Not Reported
Contrib Drainage Area:	Not Reported	Contrib Drainage Area Unts:	Not Reported
Aquifer:	Basin and Range basin-fill aquifers		
Formation Type:	Not Reported	Aquifer Type:	Not Reported
Construction Date:	Not Reported	Well Depth:	Not Reported
Well Depth Units:	Not Reported	Well Hole Depth:	240
Well Hole Depth Units:	ft		

54
WNW
1/2 - 1 Mile
Lower

FED USGS USGS40000150169

Organization ID:	USGS-CA		
Organization Name:	USGS California Water Science Center		
Monitor Location:	007N012W34D001S	Type:	Well
Description:	Not Reported	HUC:	18090206
Drainage Area:	Not Reported	Drainage Area Units:	Not Reported
Contrib Drainage Area:	Not Reported	Contrib Drainage Area Unts:	Not Reported
Aquifer:	Basin and Range basin-fill aquifers		
Formation Type:	Not Reported	Aquifer Type:	Not Reported
Construction Date:	Not Reported	Well Depth:	Not Reported
Well Depth Units:	Not Reported	Well Hole Depth:	Not Reported
Well Hole Depth Units:	Not Reported		

O55
North
1/2 - 1 Mile
Lower

FED USGS USGS40000150668

Organization ID:	USGS-CA		
Organization Name:	USGS California Water Science Center		
Monitor Location:	007N012W27J003S	Type:	Well
Description:	Not Reported	HUC:	18090206
Drainage Area:	Not Reported	Drainage Area Units:	Not Reported
Contrib Drainage Area:	Not Reported	Contrib Drainage Area Unts:	Not Reported
Aquifer:	Basin and Range basin-fill aquifers		
Formation Type:	Not Reported	Aquifer Type:	Not Reported
Construction Date:	Not Reported	Well Depth:	Not Reported
Well Depth Units:	Not Reported	Well Hole Depth:	Not Reported
Well Hole Depth Units:	Not Reported		

56
NE
1/2 - 1 Mile
Lower

CA WELLS CADWR9000011524

State Well #:	07N12W26Q001S	Station ID:	6087
Well Name:	Not Reported	Basin Name:	Antelope Valley
Well Use:	Unknown	Well Type:	Unknown
Well Depth:	0	Well Completion Rpt #:	Not Reported

GEOCHECK® - PHYSICAL SETTING SOURCE MAP FINDINGS

Map ID
Direction
Distance
Elevation

Database EDR ID Number

P57
WSW
1/2 - 1 Mile
Higher

CA WELLS CAUSGS000000590

P58
WSW
1/2 - 1 Mile
Higher

CA WELLS CAUSGSN00008539

Well ID:	USGS-343851118083801	Well Type:	UNK
Source:	United States Geological Survey		
Other Name:	USGS-343851118083801	GAMA PFAS Testing:	Not Reported
Groundwater Quality Data:	https://gamagroundwater.waterboards.ca.gov/gama/gamamap/public/GamaDataDisplay.asp?dataset=USGSNEW&samp_date=&global_id=&assigned_name=USGS-343851118083801&store_num=		
GeoTracker Data:	Not Reported		

P59
WSW
1/2 - 1 Mile
Higher

CA WELLS CADDW0000016399

Well ID:	1910070-026	Well Type:	MUNICIPAL
Source:	Department of Health Services		
Other Name:	WELL 04-30	GAMA PFAS Testing:	Not Reported
Groundwater Quality Data:	https://gamagroundwater.waterboards.ca.gov/gama/gamamap/public/GamaDataDisplay.asp?dataset=DHS&samp_date=&global_id=&assigned_name=1910070-026&store_num=		
GeoTracker Data:	Not Reported		

P60
WSW
1/2 - 1 Mile
Higher

FED USGS USGS40000149814

Organization ID:	USGS-CA		
Organization Name:	USGS California Water Science Center		
Monitor Location:	007N012W34N005S	Type:	Well
Description:	RENAMED 34N5 FROM 34N4 BY DWR 7/22/03		
HUC:	18090206	Drainage Area:	Not Reported
Drainage Area Units:	Not Reported	Contrib Drainage Area:	Not Reported
Contrib Drainage Area Unts:	Not Reported	Aquifer:	Basin and Range basin-fill aquifers
Formation Type:	Not Reported	Aquifer Type:	Not Reported
Construction Date:	19680422	Well Depth:	770
Well Depth Units:	ft	Well Hole Depth:	800
Well Hole Depth Units:	ft		

Ground water levels,Number of Measurements:	53	Level reading date:	1972-10-04
Feet below surface:	374	Feet to sea level:	Not Reported
Note:	The site was being pumped.		

Level reading date:	1972-09-05	Feet below surface:	374
Feet to sea level:	Not Reported	Note:	The site was being pumped.

Level reading date:	1972-08-01	Feet below surface:	375
---------------------	------------	---------------------	-----

GEOCHECK® - PHYSICAL SETTING SOURCE MAP FINDINGS

Feet to sea level:	Not Reported	Note:	The site was being pumped.
Level reading date:	1972-07-05	Feet below surface:	374
Feet to sea level:	Not Reported	Note:	The site was being pumped.
Level reading date:	1972-06-01	Feet below surface:	367
Feet to sea level:	Not Reported	Note:	The site was being pumped.
Level reading date:	1972-05-04	Feet below surface:	365
Feet to sea level:	Not Reported	Note:	The site was being pumped.
Level reading date:	1972-04-03	Feet below surface:	365
Feet to sea level:	Not Reported	Note:	The site was being pumped.
Level reading date:	1972-02-03	Feet below surface:	360
Feet to sea level:	Not Reported	Note:	The site was being pumped.
Level reading date:	1972-01-04	Feet below surface:	360
Feet to sea level:	Not Reported	Note:	The site was being pumped.
Level reading date:	1971-12-02	Feet below surface:	359
Feet to sea level:	Not Reported	Note:	The site was being pumped.
Level reading date:	1971-11-02	Feet below surface:	363
Feet to sea level:	Not Reported	Note:	The site was being pumped.
Level reading date:	1971-10-04	Feet below surface:	363
Feet to sea level:	Not Reported	Note:	The site was being pumped.
Level reading date:	1971-09-01	Feet below surface:	365
Feet to sea level:	Not Reported	Note:	The site was being pumped.
Level reading date:	1971-08-05	Feet below surface:	365
Feet to sea level:	Not Reported	Note:	The site was being pumped.
Level reading date:	1971-07-13	Feet below surface:	370
Feet to sea level:	Not Reported	Note:	The site was being pumped.
Level reading date:	1971-06-02	Feet below surface:	332
Feet to sea level:	Not Reported	Note:	Not Reported
Level reading date:	1971-05-07	Feet below surface:	358
Feet to sea level:	Not Reported	Note:	The site was being pumped.
Level reading date:	1971-04-06	Feet below surface:	348
Feet to sea level:	Not Reported	Note:	The site was being pumped.
Level reading date:	1971-03-01	Feet below surface:	320
Feet to sea level:	Not Reported	Note:	Not Reported
Level reading date:	1971-02-05	Feet below surface:	345
Feet to sea level:	Not Reported	Note:	The site was being pumped.
Level reading date:	1971-01-04	Feet below surface:	345
Feet to sea level:	Not Reported	Note:	The site was being pumped.
Level reading date:	1970-12-07	Feet below surface:	320
Feet to sea level:	Not Reported	Note:	Not Reported
Level reading date:	1970-11-05	Feet below surface:	347
Feet to sea level:	Not Reported	Note:	The site was being pumped.

GEOCHECK® - PHYSICAL SETTING SOURCE MAP FINDINGS

Level reading date:	1970-10-08	Feet below surface:	357
Feet to sea level:	Not Reported	Note:	The site was being pumped.
Level reading date:	1970-09-10	Feet below surface:	361
Feet to sea level:	Not Reported	Note:	The site was being pumped.
Level reading date:	1970-08-04	Feet below surface:	355
Feet to sea level:	Not Reported	Note:	The site was being pumped.
Level reading date:	1970-07-08	Feet below surface:	356
Feet to sea level:	Not Reported	Note:	The site was being pumped.
Level reading date:	1970-06-05	Feet below surface:	355
Feet to sea level:	Not Reported	Note:	The site was being pumped.
Level reading date:	1970-05-01	Feet below surface:	354
Feet to sea level:	Not Reported	Note:	The site was being pumped.
Level reading date:	1970-04-03	Feet below surface:	353
Feet to sea level:	Not Reported	Note:	The site was being pumped.
Level reading date:	1970-03-07	Feet below surface:	316
Feet to sea level:	Not Reported	Note:	Not Reported
Level reading date:	1970-02-06	Feet below surface:	320
Feet to sea level:	Not Reported	Note:	Not Reported
Level reading date:	1970-01-02	Feet below surface:	314
Feet to sea level:	Not Reported	Note:	Not Reported
Level reading date:	1969-12-01	Feet below surface:	313
Feet to sea level:	Not Reported	Note:	Not Reported
Level reading date:	1969-11-05	Feet below surface:	320
Feet to sea level:	Not Reported	Note:	Not Reported
Level reading date:	1969-10-01	Feet below surface:	330
Feet to sea level:	Not Reported	Note:	Not Reported
Level reading date:	1969-09-02	Feet below surface:	340
Feet to sea level:	Not Reported	Note:	The site was being pumped.
Level reading date:	1969-07-30	Feet below surface:	340
Feet to sea level:	Not Reported	Note:	The site was being pumped.
Level reading date:	1969-07-01	Feet below surface:	337
Feet to sea level:	Not Reported	Note:	The site was being pumped.
Level reading date:	1969-06-04	Feet below surface:	335
Feet to sea level:	Not Reported	Note:	The site was being pumped.
Level reading date:	1969-05-05	Feet below surface:	325
Feet to sea level:	Not Reported	Note:	The site was being pumped.
Level reading date:	1969-04-01	Feet below surface:	335
Feet to sea level:	Not Reported	Note:	The site was being pumped.
Level reading date:	1969-03-03	Feet below surface:	324
Feet to sea level:	Not Reported	Note:	The site was being pumped.
Level reading date:	1969-02-07	Feet below surface:	320
Feet to sea level:	Not Reported	Note:	Not Reported

GEOCHECK® - PHYSICAL SETTING SOURCE MAP FINDINGS

Level reading date:	1969-01-02	Feet below surface:	327
Feet to sea level:	Not Reported	Note:	The site was being pumped.
Level reading date:	1968-12-04	Feet below surface:	310
Feet to sea level:	Not Reported	Note:	Not Reported
Level reading date:	1968-11-04	Feet below surface:	325
Feet to sea level:	Not Reported	Note:	The site was being pumped.
Level reading date:	1968-10-01	Feet below surface:	310
Feet to sea level:	Not Reported	Note:	Not Reported
Level reading date:	1968-09-05	Feet below surface:	329
Feet to sea level:	Not Reported	Note:	The site was being pumped.
Level reading date:	1968-08-02	Feet below surface:	330
Feet to sea level:	Not Reported	Note:	The site was being pumped.
Level reading date:	1968-07-10	Feet below surface:	328
Feet to sea level:	Not Reported	Note:	The site was being pumped.
Level reading date:	1968-07-02	Feet below surface:	329
Feet to sea level:	Not Reported	Note:	The site was being pumped.
Level reading date:	1968-05-16	Feet below surface:	305
Feet to sea level:	Not Reported	Note:	Not Reported

**P61
WSW
1/2 - 1 Mile
Higher**

CA WELLS CALLNL000000414

Well ID:	101555	Well Type:	MUNICIPAL
Source:	Lawrence Livermore National Laboratory		
Other Name:	07N/12W-34N04 S	GAMA PFAS Testing:	Not Reported
Groundwater Quality Data:	Not Reported		
GeoTracker Data:	Not Reported		
Chemical:	Argon	Results:	.000393913
Units:	cm3STP/g	Date:	05/29/2003
Chemical:	Helium-3/Helium-4	Results:	.00000120028
Units:	atom ratio	Date:	05/29/2003
Chemical:	Xenon	Results:	.000000010953
Units:	cm3STP/g	Date:	05/29/2003
Chemical:	Tritium (Hydrogen 3)	Results:	.06
Units:	pCi/L	Date:	05/07/2003
Chemical:	Neon	Results:	.000000271885
Units:	cm3STP/g	Date:	05/29/2003
Chemical:	Helium-4	Results:	.0000000991174
Units:	cm3STP/g	Date:	05/29/2003

GEOCHECK® - PHYSICAL SETTING SOURCE MAP FINDINGS

Chemical:	Krypton	Results:	.0000000841641
Units:	cm3STP/g	Date:	05/29/2003

P62
WSW
1/2 - 1 Mile
Higher

CA WELLS CADWR9000011364

State Well #:	07N12W34N004S	Station ID:	6801
Well Name:	Not Reported	Basin Name:	Antelope Valley
Well Use:	Unknown	Well Type:	Unknown
Well Depth:	0	Well Completion Rpt #:	Not Reported

Q63
SE
1/2 - 1 Mile
Higher

CA WELLS CADDW0000015656

Well ID:	1910070-090	Well Type:	MUNICIPAL
Source:	Department of Health Services		
Other Name:	WELL 04-74	GAMA PFAS Testing:	Not Reported
Groundwater Quality Data:	https://gamagroundwater.waterboards.ca.gov/gama/gamamap/public/GamaDataDisplay.asp?dataset=DHS&samp_date=&global_id=&assigned_name=1910070-090&store_num=		
GeoTracker Data:	Not Reported		

Q64
SE
1/2 - 1 Mile
Higher

CA WELLS CADDW0000009357

Well ID:	1910070-089	Well Type:	MUNICIPAL
Source:	Department of Health Services		
Other Name:	WELL 04-73 - STANDBY	GAMA PFAS Testing:	Not Reported
Groundwater Quality Data:	https://gamagroundwater.waterboards.ca.gov/gama/gamamap/public/GamaDataDisplay.asp?dataset=DHS&samp_date=&global_id=&assigned_name=1910070-089&store_num=		
GeoTracker Data:	Not Reported		

O65
North
1/2 - 1 Mile
Lower

FED USGS USGS40000150693

Organization ID:	USGS-CA	Type:	Well
Organization Name:	USGS California Water Science Center		
Monitor Location:	007N012W27J002S	HUC:	18090206
Description:	Not Reported	Drainage Area Units:	Not Reported
Drainage Area:	Not Reported	Contrib Drainage Area Unts:	Not Reported
Contrib Drainage Area:	Not Reported		
Aquifer:	Basin and Range basin-fill aquifers	Aquifer Type:	Not Reported
Formation Type:	Not Reported	Well Depth:	Not Reported
Construction Date:	Not Reported	Well Hole Depth:	Not Reported
Well Depth Units:	Not Reported		
Well Hole Depth Units:	Not Reported		

GEOCHECK® - PHYSICAL SETTING SOURCE MAP FINDINGS

Map ID
Direction
Distance
Elevation

Database EDR ID Number

P66
WSW
1/2 - 1 Mile
Higher

CA WELLS CADDW0000005539

Well ID:	1910070-045	Well Type:	MUNICIPAL
Source:	Department of Health Services		
Other Name:	ASR WELL 04-69	GAMA PFAS Testing:	Not Reported
Groundwater Quality Data:	https://gamagroundwater.waterboards.ca.gov/gama/gamamap/public/GamaDataDisplay.asp?dataset=DHS&samp_date=&global_id=&assigned_name=1910070-045&store_num=		
GeoTracker Data:	Not Reported		

P67
WSW
1/2 - 1 Mile
Higher

CA WELLS CADDW0000016026

Well ID:	1910070-041	Well Type:	MUNICIPAL
Source:	Department of Health Services		
Other Name:	ASR WELL 04-66	GAMA PFAS Testing:	Not Reported
Groundwater Quality Data:	https://gamagroundwater.waterboards.ca.gov/gama/gamamap/public/GamaDataDisplay.asp?dataset=DHS&samp_date=&global_id=&assigned_name=1910070-041&store_num=		
GeoTracker Data:	Not Reported		

P68
WSW
1/2 - 1 Mile
Higher

CA WELLS CADDW0000000375

Well ID:	1910070-025	Well Type:	MUNICIPAL
Source:	Department of Health Services		
Other Name:	WELL 04-29	GAMA PFAS Testing:	Not Reported
Groundwater Quality Data:	https://gamagroundwater.waterboards.ca.gov/gama/gamamap/public/GamaDataDisplay.asp?dataset=DHS&samp_date=&global_id=&assigned_name=1910070-025&store_num=		
GeoTracker Data:	Not Reported		

P69
WSW
1/2 - 1 Mile
Higher

CA WELLS CAUSGSN00005558

Well ID:	USGS-343848118083801	Well Type:	UNK
Source:	United States Geological Survey		
Other Name:	USGS-343848118083801	GAMA PFAS Testing:	Not Reported
Groundwater Quality Data:	https://gamagroundwater.waterboards.ca.gov/gama/gamamap/public/GamaDataDisplay.asp?dataset=USGSNEW&samp_date=&global_id=&assigned_name=USGS-343848118083801&store_num=		
GeoTracker Data:	Not Reported		

GEOCHECK® - PHYSICAL SETTING SOURCE MAP FINDINGS

Map ID
 Direction
 Distance
 Elevation

Database EDR ID Number

P70
WSW
1/2 - 1 Mile
Higher

FED USGS USGS40000149772

Organization ID:	USGS-CA	Type:	Well
Organization Name:	USGS California Water Science Center	HUC:	18090206
Monitor Location:	007N012W34N003S	Drainage Area Units:	Not Reported
Description:	Not Reported	Contrib Drainage Area Units:	Not Reported
Drainage Area:	Not Reported	Aquifer Type:	Not Reported
Contrib Drainage Area:	Not Reported	Well Depth:	740
Aquifer:	Basin and Range basin-fill aquifers	Well Hole Depth:	792
Formation Type:	Not Reported		
Construction Date:	19670503		
Well Depth Units:	ft		
Well Hole Depth Units:	ft		

Ground water levels,Number of Measurements:	64	Level reading date:	1972-10-04
Feet below surface:	383	Feet to sea level:	Not Reported
Note:	The site was being pumped.		

Level reading date:	1972-09-05	Feet below surface:	384
Feet to sea level:	Not Reported	Note:	The site was being pumped.

Level reading date:	1972-08-01	Feet below surface:	385
Feet to sea level:	Not Reported	Note:	The site was being pumped.

Level reading date:	1972-07-05	Feet below surface:	384
Feet to sea level:	Not Reported	Note:	The site was being pumped.

Level reading date:	1972-06-01	Feet below surface:	378
Feet to sea level:	Not Reported	Note:	The site was being pumped.

Level reading date:	1972-05-04	Feet below surface:	375
Feet to sea level:	Not Reported	Note:	The site was being pumped.

Level reading date:	1972-04-03	Feet below surface:	375
Feet to sea level:	Not Reported	Note:	The site was being pumped.

Level reading date:	1972-03-02	Feet below surface:	370
Feet to sea level:	Not Reported	Note:	The site was being pumped.

Level reading date:	1972-02-03	Feet below surface:	370
Feet to sea level:	Not Reported	Note:	The site was being pumped.

Level reading date:	1972-01-04	Feet below surface:	370
Feet to sea level:	Not Reported	Note:	The site was being pumped.

Level reading date:	1971-12-02	Feet below surface:	369
Feet to sea level:	Not Reported	Note:	The site was being pumped.

Level reading date:	1971-11-02	Feet below surface:	375
Feet to sea level:	Not Reported	Note:	The site was being pumped.

Level reading date:	1971-10-04	Feet below surface:	374
Feet to sea level:	Not Reported	Note:	The site was being pumped.

Level reading date:	1971-09-01	Feet below surface:	375
Feet to sea level:	Not Reported	Note:	The site was being pumped.

GEOCHECK® - PHYSICAL SETTING SOURCE MAP FINDINGS

Level reading date:	1971-08-05	Feet below surface:	375
Feet to sea level:	Not Reported	Note:	The site was being pumped.
Level reading date:	1971-07-13	Feet below surface:	375
Feet to sea level:	Not Reported	Note:	The site was being pumped.
Level reading date:	1971-06-02	Feet below surface:	358
Feet to sea level:	Not Reported	Note:	The site was being pumped.
Level reading date:	1971-05-07	Feet below surface:	368
Feet to sea level:	Not Reported	Note:	The site was being pumped.
Level reading date:	1971-04-06	Feet below surface:	334
Feet to sea level:	Not Reported	Note:	Not Reported
Level reading date:	1971-03-01	Feet below surface:	325
Feet to sea level:	Not Reported	Note:	Not Reported
Level reading date:	1971-02-05	Feet below surface:	330
Feet to sea level:	Not Reported	Note:	Not Reported
Level reading date:	1971-01-04	Feet below surface:	326
Feet to sea level:	Not Reported	Note:	Not Reported
Level reading date:	1970-12-07	Feet below surface:	322
Feet to sea level:	Not Reported	Note:	Not Reported
Level reading date:	1970-11-05	Feet below surface:	332
Feet to sea level:	Not Reported	Note:	Not Reported
Level reading date:	1970-10-08	Feet below surface:	367
Feet to sea level:	Not Reported	Note:	The site was being pumped.
Level reading date:	1970-09-10	Feet below surface:	366
Feet to sea level:	Not Reported	Note:	The site was being pumped.
Level reading date:	1970-08-04	Feet below surface:	366
Feet to sea level:	Not Reported	Note:	The site was being pumped.
Level reading date:	1970-07-08	Feet below surface:	365
Feet to sea level:	Not Reported	Note:	The site was being pumped.
Level reading date:	1970-06-05	Feet below surface:	365
Feet to sea level:	Not Reported	Note:	The site was being pumped.
Level reading date:	1970-05-01	Feet below surface:	363
Feet to sea level:	Not Reported	Note:	The site was being pumped.
Level reading date:	1970-04-03	Feet below surface:	362
Feet to sea level:	Not Reported	Note:	The site was being pumped.
Level reading date:	1970-03-07	Feet below surface:	318
Feet to sea level:	Not Reported	Note:	Not Reported
Level reading date:	1970-02-06	Feet below surface:	350
Feet to sea level:	Not Reported	Note:	The site was being pumped.
Level reading date:	1970-01-02	Feet below surface:	348
Feet to sea level:	Not Reported	Note:	The site was being pumped.
Level reading date:	1969-12-01	Feet below surface:	317
Feet to sea level:	Not Reported	Note:	Not Reported

GEOCHECK® - PHYSICAL SETTING SOURCE MAP FINDINGS

Level reading date:	1969-11-05	Feet below surface:	355
Feet to sea level:	Not Reported	Note:	Not Reported
Level reading date:	1969-10-01	Feet below surface:	355
Feet to sea level:	Not Reported	Note:	The site was being pumped.
Level reading date:	1969-09-02	Feet below surface:	360
Feet to sea level:	Not Reported	Note:	The site was being pumped.
Level reading date:	1969-07-30	Feet below surface:	358
Feet to sea level:	Not Reported	Note:	The site was being pumped.
Level reading date:	1969-07-01	Feet below surface:	355
Feet to sea level:	Not Reported	Note:	The site was being pumped.
Level reading date:	1969-06-04	Feet below surface:	355
Feet to sea level:	Not Reported	Note:	The site was being pumped.
Level reading date:	1969-05-05	Feet below surface:	317
Feet to sea level:	Not Reported	Note:	Not Reported
Level reading date:	1969-04-01	Feet below surface:	350
Feet to sea level:	Not Reported	Note:	The site was being pumped.
Level reading date:	1969-03-03	Feet below surface:	315
Feet to sea level:	Not Reported	Note:	Not Reported
Level reading date:	1969-02-07	Feet below surface:	347
Feet to sea level:	Not Reported	Note:	The site was being pumped.
Level reading date:	1969-01-07	Feet below surface:	352
Feet to sea level:	Not Reported	Note:	The site was being pumped.
Level reading date:	1968-12-04	Feet below surface:	317
Feet to sea level:	Not Reported	Note:	Not Reported
Level reading date:	1968-11-04	Feet below surface:	359
Feet to sea level:	Not Reported	Note:	The site was being pumped.
Level reading date:	1968-10-01	Feet below surface:	360
Feet to sea level:	Not Reported	Note:	The site was being pumped.
Level reading date:	1968-09-05	Feet below surface:	360
Feet to sea level:	Not Reported	Note:	The site was being pumped.
Level reading date:	1968-08-02	Feet below surface:	362
Feet to sea level:	Not Reported	Note:	The site was being pumped.
Level reading date:	1968-07-10	Feet below surface:	360
Feet to sea level:	Not Reported	Note:	The site was being pumped.
Level reading date:	1968-07-07	Feet below surface:	365
Feet to sea level:	Not Reported	Note:	The site was being pumped.
Level reading date:	1968-06-07	Feet below surface:	320
Feet to sea level:	Not Reported	Note:	The site was being pumped.
Level reading date:	1968-05-03	Feet below surface:	308
Feet to sea level:	Not Reported	Note:	Not Reported
Level reading date:	1968-04-03	Feet below surface:	318
Feet to sea level:	Not Reported	Note:	Not Reported

GEOCHECK® - PHYSICAL SETTING SOURCE MAP FINDINGS

Level reading date:	1968-03-01	Feet below surface:	336
Feet to sea level:	Not Reported	Note:	Not Reported
Level reading date:	1968-02-01	Feet below surface:	318
Feet to sea level:	Not Reported	Note:	The site was being pumped.
Level reading date:	1968-01-02	Feet below surface:	319
Feet to sea level:	Not Reported	Note:	The site was being pumped.
Level reading date:	1967-12-04	Feet below surface:	316
Feet to sea level:	Not Reported	Note:	The site was being pumped.
Level reading date:	1967-11-03	Feet below surface:	318
Feet to sea level:	Not Reported	Note:	The site was being pumped.
Level reading date:	1967-10-23	Feet below surface:	306.6
Feet to sea level:	Not Reported	Note:	Not Reported
Level reading date:	1967-10-02	Feet below surface:	318
Feet to sea level:	Not Reported	Note:	The site was being pumped.
Level reading date:	1967-04-20	Feet below surface:	299
Feet to sea level:	Not Reported	Note:	Not Reported

R71
North
1/2 - 1 Mile
Lower

CA WELLS 7542

Seq:	7542	Prim sta c:	07N/12W-27H02 S
Frds no:	1910070009	County:	19
District:	15	User id:	MET
System no:	1910070	Water type:	G
Source nam:	WELL 13	Station ty:	WELL/AMBNT/MUN/INTAKE/SUPPLY
Latitude:	344000.0	Longitude:	1180800.0
Precision:	8	Status:	AU
Comment 1:	Not Reported	Comment 2:	Not Reported
Comment 3:	Not Reported	Comment 4:	Not Reported
Comment 5:	Not Reported	Comment 6:	Not Reported
Comment 7:	Not Reported		

System no:	1910070	System nam:	Los Angeles Co Ww Dist 4 & 34-Lancaster
Hqname:	LOS ANGELES CO WW DIST 4 & 34	Address:	900 S. FREMONT, 9TH FLOOR
City:	ALHAMBRA	State:	CA
Zip:	91803	Zip ext:	Not Reported
Pop serv:	101728	Connection:	32197
Area serve:	LANCASTER/WEST PALMDALE		

R72
North
1/2 - 1 Mile
Lower

CA WELLS 7541

Seq:	7541	Prim sta c:	07N/12W-27H01 S
Frds no:	1910070004	County:	19
District:	15	User id:	MET
System no:	1910070	Water type:	G
Source nam:	WELL 08 - ABANDONED	Station ty:	WELL/AMBNT/MUN/INTAKE/SUPPLY
Latitude:	344000.0	Longitude:	1180800.0
Precision:	8	Status:	AB

GEOCHECK® - PHYSICAL SETTING SOURCE MAP FINDINGS

Comment 1: Not Reported
 Comment 3: Not Reported
 Comment 5: Not Reported
 Comment 7: Not Reported

Comment 2: Not Reported
 Comment 4: Not Reported
 Comment 6: Not Reported

System no: 1910070
 Hqname: LOS ANGELES CO WW DIST 4 & 34
 City: ALHAMBRA
 Zip: 91803
 Pop serv: 101728
 Area serve: LANCASTER/WEST PALMDALE

System nam: Los Angeles Co Ww Dist 4 & 34-Lancaster
 Address: 900 S. FREMONT, 9TH FLOOR
 State: CA
 Zip ext: Not Reported
 Connection: 32197

R73
North
1/2 - 1 Mile
Lower

CA WELLS 7543

Seq: 7543
 Frds no: 1910070029
 District: 15
 System no: 1910070
 Source nam: WELL 33
 Latitude: 344000.0
 Precision: 8
 Comment 1: Not Reported
 Comment 3: Not Reported
 Comment 5: Not Reported
 Comment 7: Not Reported

Prim sta c: 07N/12W-27H03 S
 County: 19
 User id: MET
 Water type: G
 Station ty: WELL/AMBNT/MUN/INTAKE/SUPPLY
 Longitude: 1180800.0
 Status: AU
 Comment 2: Not Reported
 Comment 4: Not Reported
 Comment 6: Not Reported

System no: 1910070
 Hqname: LOS ANGELES CO WW DIST 4 & 34
 City: ALHAMBRA
 Zip: 91803
 Pop serv: 101728
 Area serve: LANCASTER/WEST PALMDALE

System nam: Los Angeles Co Ww Dist 4 & 34-Lancaster
 Address: 900 S. FREMONT, 9TH FLOOR
 State: CA
 Zip ext: Not Reported
 Connection: 32197

R74
North
1/2 - 1 Mile
Lower

CA WELLS 7545

Seq: 7545
 Frds no: 1910070030
 District: 15
 System no: 1910070
 Source nam: WELL 34
 Latitude: 344000.0
 Precision: 8
 Comment 1: Not Reported
 Comment 3: Not Reported
 Comment 5: Not Reported
 Comment 7: Not Reported

Prim sta c: 07N/12W-27P03 S
 County: 19
 User id: MET
 Water type: G
 Station ty: WELL/AMBNT/MUN/INTAKE/SUPPLY
 Longitude: 1180800.0
 Status: AU
 Comment 2: Not Reported
 Comment 4: Not Reported
 Comment 6: Not Reported

System no: 1910070
 Hqname: LOS ANGELES CO WW DIST 4 & 34
 City: ALHAMBRA
 Zip: 91803
 Pop serv: 101728
 Area serve: LANCASTER/WEST PALMDALE

System nam: Los Angeles Co Ww Dist 4 & 34-Lancaster
 Address: 900 S. FREMONT, 9TH FLOOR
 State: CA
 Zip ext: Not Reported
 Connection: 32197

GEOCHECK® - PHYSICAL SETTING SOURCE MAP FINDINGS

Map ID
 Direction
 Distance
 Elevation

Database EDR ID Number

R75
North
1/2 - 1 Mile
Lower

CA WELLS 7544

Seq:	7544	Prim sta c:	07N/12W-27P02 S
Frds no:	1910070028	County:	19
District:	15	User id:	MET
System no:	1910070	Water type:	G
Source nam:	WELL 32	Station ty:	WELL/AMBNT/MUN/INTAKE/SUPPLY
Latitude:	344000.0	Longitude:	1180800.0
Precision:	8	Status:	AU
Comment 1:	Not Reported	Comment 2:	Not Reported
Comment 3:	Not Reported	Comment 4:	Not Reported
Comment 5:	Not Reported	Comment 6:	Not Reported
Comment 7:	Not Reported		

System no:	1910070	System nam:	Los Angeles Co Ww Dist 4 & 34-Lancaster
Hqname:	LOS ANGELES CO WW DIST 4 & 34	Address:	900 S. FREMONT, 9TH FLOOR
City:	ALHAMBRA	State:	CA
Zip:	91803	Zip ext:	Not Reported
Pop serv:	101728	Connection:	32197
Area serve:	LANCASTER/WEST PALMDALE		

Sample date:	18-JUL-17	Finding:	0.66
Chemical:	NITRATE (AS N)	Report units:	MG/L
Dir:	0.4		

Sample date:	08-DEC-16	Finding:	4.23
Chemical:	ARSENIC	Report units:	UG/L
Dir:	2.		

Sample date:	09-NOV-16	Finding:	4.39
Chemical:	ARSENIC	Report units:	UG/L
Dir:	2.		

Sample date:	17-OCT-16	Finding:	4.62
Chemical:	ARSENIC	Report units:	UG/L
Dir:	2.		

Sample date:	12-SEP-16	Finding:	4.5
Chemical:	ARSENIC	Report units:	UG/L
Dir:	2.		

Sample date:	10-AUG-16	Finding:	4.67
Chemical:	ARSENIC	Report units:	UG/L
Dir:	2.		

Sample date:	11-JUL-16	Finding:	4.29
Chemical:	ARSENIC	Report units:	UG/L
Dir:	2.		

Sample date:	22-JUN-16	Finding:	4.71
Chemical:	ARSENIC	Report units:	UG/L
Dir:	2.		

Sample date:	04-MAY-16	Finding:	4.89
Chemical:	ARSENIC	Report units:	UG/L
Dir:	2.		

GEOCHECK® - PHYSICAL SETTING SOURCE MAP FINDINGS

Sample date:	11-APR-16	Finding:	5.32
Chemical:	ARSENIC	Report units:	UG/L
Dir:	2.		
Sample date:	09-MAR-16	Finding:	4.93
Chemical:	ARSENIC	Report units:	UG/L
Dir:	2.		
Sample date:	23-FEB-16	Finding:	5.05
Chemical:	ARSENIC	Report units:	UG/L
Dir:	2.		
Sample date:	25-JAN-16	Finding:	0.798
Chemical:	NITRATE (AS N)	Report units:	MG/L
Dir:	0.4		
Sample date:	25-JAN-16	Finding:	176.
Chemical:	TOTAL DISSOLVED SOLIDS	Report units:	MG/L
Dir:	0.		
Sample date:	25-JAN-16	Finding:	5.19
Chemical:	ARSENIC	Report units:	UG/L
Dir:	2.		
Sample date:	25-JAN-16	Finding:	0.453
Chemical:	FLUORIDE (F) (NATURAL-SOURCE)	Report units:	MG/L
Dir:	0.1		
Sample date:	25-JAN-16	Finding:	34.1
Chemical:	SULFATE	Report units:	MG/L
Dir:	0.5		
Sample date:	25-JAN-16	Finding:	17.2
Chemical:	CHLORIDE	Report units:	MG/L
Dir:	0.		
Sample date:	25-JAN-16	Finding:	1.45
Chemical:	POTASSIUM	Report units:	MG/L
Dir:	0.		
Sample date:	25-JAN-16	Finding:	54.8
Chemical:	SODIUM	Report units:	MG/L
Dir:	0.		
Sample date:	25-JAN-16	Finding:	2.4
Chemical:	MAGNESIUM	Report units:	MG/L
Dir:	0.		
Sample date:	25-JAN-16	Finding:	16.
Chemical:	CALCIUM	Report units:	MG/L
Dir:	0.		
Sample date:	25-JAN-16	Finding:	50.
Chemical:	HARDNESS (TOTAL) AS CaCO ₃	Report units:	MG/L
Dir:	0.		
Sample date:	25-JAN-16	Finding:	110.
Chemical:	BICARBONATE ALKALINITY	Report units:	MG/L
Dir:	0.		
Sample date:	25-JAN-16	Finding:	110.
Chemical:	ALKALINITY (TOTAL) AS CaCO ₃	Report units:	MG/L

GEOCHECK® - PHYSICAL SETTING SOURCE MAP FINDINGS

Dir:	0.		
Sample date:	25-JAN-16	Finding:	7.93
Chemical:	PH, LABORATORY	Report units:	Not Reported
Dir:	0.		
Sample date:	25-JAN-16	Finding:	349.
Chemical:	SPECIFIC CONDUCTANCE	Report units:	US
Dir:	0.		
Sample date:	28-DEC-15	Finding:	5.01
Chemical:	ARSENIC	Report units:	UG/L
Dir:	2.		
Sample date:	17-NOV-15	Finding:	4.91
Chemical:	ARSENIC	Report units:	UG/L
Dir:	2.		
Sample date:	06-OCT-15	Finding:	5.64
Chemical:	ARSENIC	Report units:	UG/L
Dir:	2.		
Sample date:	16-SEP-15	Finding:	6.42
Chemical:	ARSENIC	Report units:	UG/L
Dir:	2.		
Sample date:	12-AUG-15	Finding:	5.91
Chemical:	ARSENIC	Report units:	UG/L
Dir:	2.		
Sample date:	06-JUL-15	Finding:	5.94
Chemical:	ARSENIC	Report units:	UG/L
Dir:	2.		
Sample date:	02-JUN-15	Finding:	5.82
Chemical:	ARSENIC	Report units:	UG/L
Dir:	2.		
Sample date:	05-MAY-15	Finding:	6.15
Chemical:	ARSENIC	Report units:	UG/L
Dir:	2.		
Sample date:	08-APR-15	Finding:	5.92
Chemical:	ARSENIC	Report units:	UG/L
Dir:	2.		
Sample date:	11-MAR-15	Finding:	2.79
Chemical:	NITRATE (AS NO3)	Report units:	MG/L
Dir:	2.		
Sample date:	11-MAR-15	Finding:	6.08
Chemical:	ARSENIC	Report units:	UG/L
Dir:	2.		
Sample date:	04-FEB-15	Finding:	8.26
Chemical:	ARSENIC	Report units:	UG/L
Dir:	2.		
Sample date:	13-JAN-15	Finding:	6.21
Chemical:	ARSENIC	Report units:	UG/L
Dir:	2.		

GEOCHECK® - PHYSICAL SETTING SOURCE MAP FINDINGS

Sample date:	11-DEC-14	Finding:	5.99
Chemical:	ARSENIC	Report units:	UG/L
Dir:	2.		
Sample date:	11-DEC-14	Finding:	9.83
Chemical:	CHROMIUM, HEXAVALENT	Report units:	UG/L
Dir:	1.		
Sample date:	17-NOV-14	Finding:	6.1
Chemical:	ARSENIC	Report units:	UG/L
Dir:	2.		
Sample date:	07-OCT-14	Finding:	6.7
Chemical:	ARSENIC	Report units:	UG/L
Dir:	2.		
Sample date:	09-SEP-14	Finding:	6.63
Chemical:	ARSENIC	Report units:	UG/L
Dir:	2.		
Sample date:	25-AUG-14	Finding:	1.2
Chemical:	GROSS ALPHA COUNTING ERROR	Report units:	PCI/L
Dir:	0.		
Sample date:	25-AUG-14	Finding:	0.238
Chemical:	RADIUM 226 COUNTING ERROR	Report units:	PCI/L
Dir:	0.		
Sample date:	25-AUG-14	Finding:	0.523
Chemical:	RADIUM 228 COUNTING ERROR	Report units:	PCI/L
Dir:	0.		
Sample date:	25-AUG-14	Finding:	0.519
Chemical:	URANIUM COUNTING ERROR	Report units:	PCI/L
Dir:	0.		
Sample date:	06-AUG-14	Finding:	6.29
Chemical:	ARSENIC	Report units:	UG/L
Dir:	2.		
Sample date:	08-JUL-14	Finding:	6.27
Chemical:	ARSENIC	Report units:	UG/L
Dir:	2.		
Sample date:	11-JUN-14	Finding:	5.89
Chemical:	ARSENIC	Report units:	UG/L
Dir:	2.		
Sample date:	20-MAY-14	Finding:	5.7
Chemical:	ARSENIC	Report units:	UG/L
Dir:	2.		
Sample date:	08-APR-14	Finding:	5.71
Chemical:	ARSENIC	Report units:	UG/L
Dir:	2.		
Sample date:	12-MAR-14	Finding:	2.55
Chemical:	NITRATE (AS NO3)	Report units:	MG/L
Dir:	2.		
Sample date:	05-MAR-14	Finding:	5.49
Chemical:	ARSENIC	Report units:	UG/L

GEOCHECK® - PHYSICAL SETTING SOURCE MAP FINDINGS

Dir:	2.		
Sample date:	04-FEB-14	Finding:	6.15
Chemical:	ARSENIC	Report units:	UG/L
Dir:	2.		
Sample date:	07-JAN-14	Finding:	5.16
Chemical:	ARSENIC	Report units:	UG/L
Dir:	2.		
Sample date:	05-DEC-13	Finding:	5.91
Chemical:	ARSENIC	Report units:	UG/L
Dir:	2.		
Sample date:	05-NOV-13	Finding:	5.73
Chemical:	ARSENIC	Report units:	UG/L
Dir:	2.		
Sample date:	01-OCT-13	Finding:	5.33
Chemical:	ARSENIC	Report units:	UG/L
Dir:	2.		
Sample date:	03-SEP-13	Finding:	5.71
Chemical:	ARSENIC	Report units:	UG/L
Dir:	2.		
Sample date:	06-AUG-13	Finding:	5.58
Chemical:	ARSENIC	Report units:	UG/L
Dir:	2.		
Sample date:	16-JUL-13	Finding:	6.08
Chemical:	ARSENIC	Report units:	UG/L
Dir:	2.		
Sample date:	04-JUN-13	Finding:	5.77
Chemical:	ARSENIC	Report units:	UG/L
Dir:	2.		
Sample date:	15-MAY-13	Finding:	5.46
Chemical:	ARSENIC	Report units:	UG/L
Dir:	2.		
Sample date:	03-APR-13	Finding:	5.44
Chemical:	ARSENIC	Report units:	UG/L
Dir:	2.		
Sample date:	11-MAR-13	Finding:	2.71
Chemical:	NITRATE (AS NO3)	Report units:	MG/L
Dir:	2.		
Sample date:	11-MAR-13	Finding:	206.
Chemical:	TOTAL DISSOLVED SOLIDS	Report units:	MG/L
Dir:	0.		
Sample date:	11-MAR-13	Finding:	2.e-002
Chemical:	FOAMING AGENTS (MBAS)	Report units:	MG/L
Dir:	0.		
Sample date:	11-MAR-13	Finding:	12.1
Chemical:	CHROMIUM (TOTAL)	Report units:	UG/L
Dir:	10.		

GEOCHECK® - PHYSICAL SETTING SOURCE MAP FINDINGS

Sample date:	11-MAR-13	Finding:	0.519
Chemical:	FLUORIDE (F) (NATURAL-SOURCE)	Report units:	MG/L
Dir:	0.1		
Sample date:	11-MAR-13	Finding:	12.1
Chemical:	CHLORIDE	Report units:	MG/L
Dir:	0.		
Sample date:	11-MAR-13	Finding:	12.
Chemical:	CALCIUM	Report units:	MG/L
Dir:	0.		
Sample date:	11-MAR-13	Finding:	40.
Chemical:	HARDNESS (TOTAL) AS CaCO ₃	Report units:	MG/L
Dir:	0.		
Sample date:	11-MAR-13	Finding:	110.
Chemical:	ALKALINITY (TOTAL) AS CaCO ₃	Report units:	MG/L
Dir:	0.		
Sample date:	11-MAR-13	Finding:	7.61
Chemical:	PH, LABORATORY	Report units:	Not Reported
Dir:	0.		
Sample date:	11-MAR-13	Finding:	329.
Chemical:	SPECIFIC CONDUCTANCE	Report units:	US
Dir:	0.		
Sample date:	11-MAR-13	Finding:	5.28
Chemical:	ARSENIC	Report units:	UG/L
Dir:	2.		
Sample date:	11-MAR-13	Finding:	25.8
Chemical:	SULFATE	Report units:	MG/L
Dir:	0.5		
Sample date:	06-FEB-13	Finding:	5.5
Chemical:	ARSENIC	Report units:	UG/L
Dir:	2.		
Sample date:	03-JAN-13	Finding:	5.24
Chemical:	ARSENIC	Report units:	UG/L
Dir:	2.		
Sample date:	12-DEC-12	Finding:	5.95
Chemical:	ARSENIC	Report units:	UG/L
Dir:	2.		
Sample date:	08-NOV-12	Finding:	5.41
Chemical:	ARSENIC	Report units:	UG/L
Dir:	2.		
Sample date:	03-OCT-12	Finding:	4.91
Chemical:	ARSENIC	Report units:	UG/L
Dir:	2.		
Sample date:	11-SEP-12	Finding:	4.84
Chemical:	ARSENIC	Report units:	UG/L
Dir:	2.		
Sample date:	07-AUG-12	Finding:	5.18
Chemical:	ARSENIC	Report units:	UG/L

GEOCHECK® - PHYSICAL SETTING SOURCE MAP FINDINGS

Dir:	2.		
Sample date:	31-JUL-12	Finding:	5.15
Chemical:	ARSENIC	Report units:	UG/L
Dir:	2.		
Sample date:	11-JUL-12	Finding:	5.2
Chemical:	ARSENIC	Report units:	UG/L
Dir:	2.		
Sample date:	27-JUN-12	Finding:	4.91
Chemical:	ARSENIC	Report units:	UG/L
Dir:	2.		
Sample date:	17-MAY-12	Finding:	5.1
Chemical:	ARSENIC	Report units:	UG/L
Dir:	2.		
Sample date:	10-APR-12	Finding:	5.06
Chemical:	ARSENIC	Report units:	UG/L
Dir:	2.		
Sample date:	05-MAR-12	Finding:	3.96
Chemical:	NITRATE (AS NO3)	Report units:	MG/L
Dir:	2.		
Sample date:	05-MAR-12	Finding:	4.87
Chemical:	ARSENIC	Report units:	UG/L
Dir:	2.		
Sample date:	08-FEB-12	Finding:	4.95
Chemical:	ARSENIC	Report units:	UG/L
Dir:	2.		
Sample date:	12-JAN-12	Finding:	4.97
Chemical:	ARSENIC	Report units:	UG/L
Dir:	2.		

**76
NE
1/2 - 1 Mile
Lower**

FED USGS USGS40000150514

Organization ID:	USGS-CA		
Organization Name:	USGS California Water Science Center		
Monitor Location:	007N012W26Q001S	Type:	Well
Description:	Not Reported	HUC:	18090206
Drainage Area:	Not Reported	Drainage Area Units:	Not Reported
Contrib Drainage Area:	Not Reported	Contrib Drainage Area Unts:	Not Reported
Aquifer:	Basin and Range basin-fill aquifers		
Formation Type:	Not Reported	Aquifer Type:	Not Reported
Construction Date:	Not Reported	Well Depth:	Not Reported
Well Depth Units:	Not Reported	Well Hole Depth:	273
Well Hole Depth Units:	ft		

Ground water levels,Number of Measurements:	1	Level reading date:	1963-07-24
Feet below surface:	231	Feet to sea level:	Not Reported
Note:	Other conditions existed that would affect the measured water level.		

GEOCHECK® - PHYSICAL SETTING SOURCE MAP FINDINGS

Map ID
Direction
Distance
Elevation

Database EDR ID Number

P77
SW
1/2 - 1 Mile
Higher

FED USGS USGS40000149765

Organization ID:	USGS-CA		
Organization Name:	USGS California Water Science Center		
Monitor Location:	007N012W34N001S	Type:	Well
Description:	Not Reported	HUC:	18090206
Drainage Area:	Not Reported	Drainage Area Units:	Not Reported
Contrib Drainage Area:	Not Reported	Contrib Drainage Area Unts:	Not Reported
Aquifer:	Basin and Range basin-fill aquifers		
Formation Type:	Not Reported	Aquifer Type:	Not Reported
Construction Date:	Not Reported	Well Depth:	Not Reported
Well Depth Units:	Not Reported	Well Hole Depth:	400
Well Hole Depth Units:	ft		

Ground water levels,Number of Measurements:	6	Level reading date:	1969-04-15
Feet below surface:	311.28	Feet to sea level:	Not Reported
Note:	Not Reported		
Level reading date:	1968-03-12	Feet below surface:	303.27
Feet to sea level:	Not Reported	Note:	Not Reported
Level reading date:	1967-03-15	Feet below surface:	298.34
Feet to sea level:	Not Reported	Note:	Not Reported
Level reading date:	1963-08-01	Feet below surface:	285.00
Feet to sea level:	Not Reported	Note:	Not Reported
Level reading date:	1963-02-26	Feet below surface:	224.75
Feet to sea level:	Not Reported	Note:	Not Reported
Level reading date:	1957-11-02	Feet below surface:	244
Feet to sea level:	Not Reported	Note:	Not Reported

P78
WSW
1/2 - 1 Mile
Higher

FED USGS USGS40000149773

Organization ID:	USGS-CA		
Organization Name:	USGS California Water Science Center		
Monitor Location:	007N012W34N002S	Type:	Well
Description:	Not Reported	HUC:	18090206
Drainage Area:	Not Reported	Drainage Area Units:	Not Reported
Contrib Drainage Area:	Not Reported	Contrib Drainage Area Unts:	Not Reported
Aquifer:	Basin and Range basin-fill aquifers		
Formation Type:	Not Reported	Aquifer Type:	Not Reported
Construction Date:	19590101	Well Depth:	Not Reported
Well Depth Units:	Not Reported	Well Hole Depth:	450
Well Hole Depth Units:	ft		

GEOCHECK® - PHYSICAL SETTING SOURCE MAP FINDINGS

Map ID
Direction
Distance
Elevation

Database EDR ID Number

S79
North
1/2 - 1 Mile
Lower

CA WELLS CADWR9000011566

State Well #:	07N12W27J005S	Station ID:	6775
Well Name:	343903118074801	Basin Name:	Antelope Valley
Well Use:	Unknown	Well Type:	Single Well
Well Depth:	700	Well Completion Rpt #:	Not Reported

S80
North
1/2 - 1 Mile
Lower

CA WELLS CAUSGSN00014673

Well ID:	USGS-343903118074801	Well Type:	UNK
Source:	United States Geological Survey		
Other Name:	USGS-343903118074801	GAMA PFAS Testing:	Not Reported
Groundwater Quality Data:	https://gamagroundwater.waterboards.ca.gov/gama/gamamap/public/GamaDataDisplay.asp?dataset=USGSNEW&samp_date=&global_id=&assigned_name=USGS-343903118074801&store_num=		
GeoTracker Data:	Not Reported		

S81
North
1/2 - 1 Mile
Lower

CA WELLS CADWR0000034428

Well ID:	07N12W27J005S	Well Type:	UNK
Source:	Department of Water Resources		
Other Name:	07N12W27J005S	GAMA PFAS Testing:	Not Reported
Groundwater Quality Data:	https://gamagroundwater.waterboards.ca.gov/gama/gamamap/public/GamaDataDisplay.asp?dataset=DWR&samp_date=&global_id=&assigned_name=07N12W27J005S&store_num=		
GeoTracker Data:	Not Reported		

S82
North
1/2 - 1 Mile
Lower

CA WELLS CADWR0000031139

Well ID:	07N12W27J004S	Well Type:	UNK
Source:	Department of Water Resources		
Other Name:	07N12W27J004S	GAMA PFAS Testing:	Not Reported
Groundwater Quality Data:	https://gamagroundwater.waterboards.ca.gov/gama/gamamap/public/GamaDataDisplay.asp?dataset=DWR&samp_date=&global_id=&assigned_name=07N12W27J004S&store_num=		
GeoTracker Data:	Not Reported		

GEOCHECK® - PHYSICAL SETTING SOURCE MAP FINDINGS

Map ID
 Direction
 Distance
 Elevation

Database EDR ID Number

S83
North
1/2 - 1 Mile
Lower

FED USGS USGS40000149946

Organization ID:	USGS-CA		
Organization Name:	USGS California Water Science Center		
Monitor Location:	007N012W27J005S	Type:	Well
Description:	CHANGED LAT/LONG ON 2/7/96, NOW DIFFERENT FROM ID		
HUC:	18090206	Drainage Area:	Not Reported
Drainage Area Units:	Not Reported	Contrib Drainage Area:	Not Reported
Contrib Drainage Area Unts:	Not Reported	Aquifer:	Basin and Range basin-fill aquifers
Formation Type:	Not Reported	Aquifer Type:	Not Reported
Construction Date:	19530101	Well Depth:	700
Well Depth Units:	ft	Well Hole Depth:	700
Well Hole Depth Units:	ft		

Ground water levels,Number of Measurements:	248	Level reading date:	2004-03-31
Feet below surface:	329.37	Feet to sea level:	Not Reported
Note:	Not Reported		

Level reading date:	2003-03-26	Feet below surface:	321.57
Feet to sea level:	Not Reported	Note:	Not Reported

Level reading date:	2002-03-25	Feet below surface:	316.86
Feet to sea level:	Not Reported	Note:	Not Reported

Level reading date:	2001-03-15	Feet below surface:	323.00
Feet to sea level:	Not Reported	Note:	Not Reported

Level reading date:	2000-03-30	Feet below surface:	326.24
Feet to sea level:	Not Reported		
Note:	A nearby site that taps the same aquifer was being pumped.		

Level reading date:	1999-03-24	Feet below surface:	338.45
Feet to sea level:	Not Reported		
Note:	A nearby site that taps the same aquifer was being pumped.		

Level reading date:	1998-09-03	Feet below surface:	326.27
Feet to sea level:	Not Reported		
Note:	A nearby site that taps the same aquifer was being pumped.		

Level reading date:	1998-08-04	Feet below surface:	336.71
Feet to sea level:	Not Reported		
Note:	A nearby site that taps the same aquifer was being pumped.		

Level reading date:	1998-06-30	Feet below surface:	309.00
Feet to sea level:	Not Reported	Note:	Not Reported

Level reading date:	1998-06-15	Feet below surface:	305.13
Feet to sea level:	Not Reported		
Note:	Injector site monitor (a nearby site that taps the same aquifer was injecting recharge water).		

Level reading date:	1998-05-27	Feet below surface:	305.23
Feet to sea level:	Not Reported		
Note:	Injector site monitor (a nearby site that taps the same aquifer was injecting recharge water).		

Level reading date:	1998-04-29	Feet below surface:	306.78
Feet to sea level:	Not Reported	Note:	Not Reported

GEOCHECK® - PHYSICAL SETTING SOURCE MAP FINDINGS

Level reading date:	1998-04-10	Feet below surface:	308.32
Feet to sea level:	Not Reported	Note:	Not Reported
Level reading date:	1998-03-19	Feet below surface:	310.92
Feet to sea level:	Not Reported	Note:	Not Reported
Level reading date:	1998-03-19	Feet below surface:	311.18
Feet to sea level:	Not Reported	Note:	Not Reported
Level reading date:	1998-02-20	Feet below surface:	312.50
Feet to sea level:	Not Reported	Note:	Not Reported
Level reading date:	1998-01-09	Feet below surface:	335.41
Feet to sea level:	Not Reported		
Note:	A nearby site that taps the same aquifer was being pumped.		
Level reading date:	1997-11-24	Feet below surface:	340.58
Feet to sea level:	Not Reported		
Note:	A nearby site that taps the same aquifer was being pumped.		
Level reading date:	1997-10-17	Feet below surface:	344.58
Feet to sea level:	Not Reported		
Note:	A nearby site that taps the same aquifer was being pumped.		
Level reading date:	1997-09-02	Feet below surface:	338.13
Feet to sea level:	Not Reported		
Note:	A nearby site that taps the same aquifer was being pumped.		
Level reading date:	1997-07-22	Feet below surface:	332.46
Feet to sea level:	Not Reported		
Note:	A nearby site that taps the same aquifer was being pumped.		
Level reading date:	1997-06-18	Feet below surface:	327.92
Feet to sea level:	Not Reported		
Note:	A nearby site that taps the same aquifer was being pumped.		
Level reading date:	1997-05-29	Feet below surface:	335.59
Feet to sea level:	Not Reported		
Note:	A nearby site that taps the same aquifer was being pumped.		
Level reading date:	1997-05-06	Feet below surface:	306.17
Feet to sea level:	Not Reported	Note:	Not Reported
Level reading date:	1997-05-05	Feet below surface:	307.58
Feet to sea level:	Not Reported		
Note:	A nearby site that taps the same aquifer was being pumped.		
Level reading date:	1997-04-11	Feet below surface:	303.26
Feet to sea level:	Not Reported		
Note:	Injector site monitor (a nearby site that taps the same aquifer was injecting recharge water).		
Level reading date:	1997-03-20	Feet below surface:	304.35
Feet to sea level:	Not Reported		
Note:	Injector site monitor (a nearby site that taps the same aquifer was injecting recharge water).		
Level reading date:	1997-02-21	Feet below surface:	303.16
Feet to sea level:	Not Reported		
Note:	Injector site monitor (a nearby site that taps the same aquifer was injecting recharge water).		
Level reading date:	1997-01-28	Feet below surface:	303.73
Feet to sea level:	Not Reported		
Note:	Injector site monitor (a nearby site that taps the same aquifer was injecting recharge water).		

GEOCHECK® - PHYSICAL SETTING SOURCE MAP FINDINGS

Level reading date:	1996-12-29	Feet below surface:	306.53
Feet to sea level:	Not Reported		
Note:	Injector site monitor (a nearby site that taps the same aquifer was injecting recharge water).		
Level reading date:	1996-12-09	Feet below surface:	309.72
Feet to sea level:	Not Reported		
Note:	Injector site monitor (a nearby site that taps the same aquifer was injecting recharge water).		
Level reading date:	1996-11-24	Feet below surface:	311.74
Feet to sea level:	Not Reported		
Note:	Injector site monitor (a nearby site that taps the same aquifer was injecting recharge water).		
Level reading date:	1996-11-15	Feet below surface:	312.63
Feet to sea level:	Not Reported		
Note:	Injector site monitor (a nearby site that taps the same aquifer was injecting recharge water).		
Level reading date:	1996-11-09	Feet below surface:	314.38
Feet to sea level:	Not Reported	Note:	Not Reported
Level reading date:	1996-10-31	Feet below surface:	317.03
Feet to sea level:	Not Reported	Note:	Not Reported
Level reading date:	1996-10-22	Feet below surface:	323.80
Feet to sea level:	Not Reported	Note:	Not Reported
Level reading date:	1996-10-22	Feet below surface:	322.94
Feet to sea level:	Not Reported	Note:	Not Reported
Level reading date:	1996-10-21	Feet below surface:	340.11
Feet to sea level:	Not Reported		
Note:	A nearby site that taps the same aquifer was being pumped.		
Level reading date:	1996-10-18	Feet below surface:	338.31
Feet to sea level:	Not Reported		
Note:	A nearby site that taps the same aquifer was being pumped.		
Level reading date:	1996-10-04	Feet below surface:	339.01
Feet to sea level:	Not Reported		
Note:	A nearby site that taps the same aquifer was being pumped.		
Level reading date:	1996-08-30	Feet below surface:	339.45
Feet to sea level:	Not Reported		
Note:	A nearby site that taps the same aquifer was being pumped.		
Level reading date:	1996-07-24	Feet below surface:	343.28
Feet to sea level:	Not Reported		
Note:	A nearby site that taps the same aquifer was being pumped.		
Level reading date:	1996-06-30	Feet below surface:	345.30
Feet to sea level:	Not Reported		
Note:	A nearby site that taps the same aquifer was being pumped.		
Level reading date:	1996-06-04	Feet below surface:	345.87
Feet to sea level:	Not Reported		
Note:	A nearby site that taps the same aquifer was being pumped.		
Level reading date:	1996-05-23	Feet below surface:	339.49
Feet to sea level:	Not Reported		
Note:	A nearby site that taps the same aquifer was being pumped.		
Level reading date:	1996-05-13	Feet below surface:	309.43
Feet to sea level:	Not Reported	Note:	The site had been pumped recently.

GEOCHECK® - PHYSICAL SETTING SOURCE MAP FINDINGS

Level reading date:	1996-05-05	Feet below surface:	306.23
Feet to sea level:	Not Reported		
Note:	Injector site monitor (a nearby site that taps the same aquifer was injecting recharge water).		
Level reading date:	1996-05-02	Feet below surface:	306.26
Feet to sea level:	Not Reported		
Note:	Injector site monitor (a nearby site that taps the same aquifer was injecting recharge water).		
Level reading date:	1996-04-23	Feet below surface:	304.93
Feet to sea level:	Not Reported		
Note:	Injector site monitor (a nearby site that taps the same aquifer was injecting recharge water).		
Level reading date:	1996-04-15	Feet below surface:	305.12
Feet to sea level:	Not Reported		
Note:	Injector site monitor (a nearby site that taps the same aquifer was injecting recharge water).		
Level reading date:	1996-04-11	Feet below surface:	305.76
Feet to sea level:	Not Reported		
Note:	Injector site monitor (a nearby site that taps the same aquifer was injecting recharge water).		
Level reading date:	1996-04-10	Feet below surface:	306.15
Feet to sea level:	Not Reported		
Note:	Injector site monitor (a nearby site that taps the same aquifer was injecting recharge water).		
Level reading date:	1996-04-09	Feet below surface:	306.26
Feet to sea level:	Not Reported		
Note:	Injector site monitor (a nearby site that taps the same aquifer was injecting recharge water).		
Level reading date:	1996-04-08	Feet below surface:	307.07
Feet to sea level:	Not Reported	Note:	Not Reported
Level reading date:	1996-04-04	Feet below surface:	307.41
Feet to sea level:	Not Reported	Note:	Not Reported
Level reading date:	1996-04-03	Feet below surface:	307.38
Feet to sea level:	Not Reported	Note:	Not Reported
Level reading date:	1996-04-02	Feet below surface:	307.69
Feet to sea level:	Not Reported	Note:	Not Reported
Level reading date:	1996-03-29	Feet below surface:	308.17
Feet to sea level:	Not Reported	Note:	Not Reported
Level reading date:	1996-03-28	Feet below surface:	308.17
Feet to sea level:	Not Reported	Note:	Not Reported
Level reading date:	1996-03-28	Feet below surface:	308.16
Feet to sea level:	Not Reported	Note:	Not Reported
Level reading date:	1996-03-19	Feet below surface:	318.90
Feet to sea level:	Not Reported		
Note:	A nearby site that taps the same aquifer was being pumped.		
Level reading date:	1995-08-10	Feet below surface:	475.70
Feet to sea level:	Not Reported		
Note:	A nearby site that taps the same aquifer was being pumped.		
Level reading date:	1995-08-09	Feet below surface:	331.89
Feet to sea level:	Not Reported	Note:	Not Reported
Level reading date:	1994-10-25	Feet below surface:	315.36
Feet to sea level:	Not Reported		

GEOCHECK® - PHYSICAL SETTING SOURCE MAP FINDINGS

Note:	A nearby site that taps the same aquifer had been pumped recently.		
Level reading date:	1994-03-14	Feet below surface:	303.83
Feet to sea level:	Not Reported	Note:	Not Reported
Level reading date:	1994-02-18	Feet below surface:	302.84
Feet to sea level:	Not Reported	Note:	Not Reported
Level reading date:	1994-01-24	Feet below surface:	304.16
Feet to sea level:	Not Reported	Note:	Not Reported
Level reading date:	1993-11-04	Feet below surface:	309.27
Feet to sea level:	Not Reported	Note:	Not Reported
Level reading date:	1993-10-07	Feet below surface:	316.39
Feet to sea level:	Not Reported	Note:	Not Reported
Level reading date:	1993-09-21	Feet below surface:	346.36
Feet to sea level:	Not Reported		
Note:	A nearby site that taps the same aquifer was being pumped.		
Level reading date:	1993-08-26	Feet below surface:	348.17
Feet to sea level:	Not Reported		
Note:	A nearby site that taps the same aquifer was being pumped.		
Level reading date:	1993-07-15	Feet below surface:	314.58
Feet to sea level:	Not Reported	Note:	Not Reported
Level reading date:	1993-06-10	Feet below surface:	308.83
Feet to sea level:	Not Reported	Note:	Not Reported
Level reading date:	1993-06-04	Feet below surface:	309.40
Feet to sea level:	Not Reported	Note:	Not Reported
Level reading date:	1993-04-22	Feet below surface:	305.93
Feet to sea level:	Not Reported	Note:	Not Reported
Level reading date:	1992-11-16	Feet below surface:	328.11
Feet to sea level:	Not Reported		
Note:	A nearby site that taps the same aquifer was being pumped.		
Level reading date:	1992-08-20	Feet below surface:	340.15
Feet to sea level:	Not Reported		
Note:	A nearby site that taps the same aquifer was being pumped.		
Level reading date:	1972-10-01	Feet below surface:	285
Feet to sea level:	Not Reported	Note:	Not Reported
Level reading date:	1972-09-01	Feet below surface:	362
Feet to sea level:	Not Reported	Note:	The site was being pumped.
Level reading date:	1972-08-01	Feet below surface:	365
Feet to sea level:	Not Reported	Note:	The site was being pumped.
Level reading date:	1972-07-07	Feet below surface:	356
Feet to sea level:	Not Reported	Note:	The site was being pumped.
Level reading date:	1972-06-02	Feet below surface:	265
Feet to sea level:	Not Reported	Note:	Not Reported
Level reading date:	1972-05-05	Feet below surface:	265
Feet to sea level:	Not Reported	Note:	Not Reported

GEOCHECK® - PHYSICAL SETTING SOURCE MAP FINDINGS

Level reading date:	1972-04-04	Feet below surface:	265
Feet to sea level:	Not Reported	Note:	Not Reported
Level reading date:	1972-03-03	Feet below surface:	265
Feet to sea level:	Not Reported	Note:	Not Reported
Level reading date:	1972-02-03	Feet below surface:	265
Feet to sea level:	Not Reported	Note:	Not Reported
Level reading date:	1972-01-03	Feet below surface:	265
Feet to sea level:	Not Reported	Note:	Not Reported
Level reading date:	1971-12-03	Feet below surface:	265
Feet to sea level:	Not Reported	Note:	Not Reported
Level reading date:	1971-11-01	Feet below surface:	268
Feet to sea level:	Not Reported	Note:	Not Reported
Level reading date:	1971-08-02	Feet below surface:	320
Feet to sea level:	Not Reported	Note:	The site was being pumped.
Level reading date:	1971-07-12	Feet below surface:	320
Feet to sea level:	Not Reported	Note:	The site was being pumped.
Level reading date:	1971-06-03	Feet below surface:	265
Feet to sea level:	Not Reported	Note:	Not Reported
Level reading date:	1971-05-06	Feet below surface:	265
Feet to sea level:	Not Reported	Note:	Not Reported
Level reading date:	1971-04-09	Feet below surface:	264
Feet to sea level:	Not Reported	Note:	Not Reported
Level reading date:	1971-03-02	Feet below surface:	261
Feet to sea level:	Not Reported	Note:	Not Reported
Level reading date:	1971-02-03	Feet below surface:	265
Feet to sea level:	Not Reported	Note:	Not Reported
Level reading date:	1971-01-05	Feet below surface:	265
Feet to sea level:	Not Reported	Note:	Not Reported
Level reading date:	1970-12-04	Feet below surface:	265
Feet to sea level:	Not Reported	Note:	Not Reported
Level reading date:	1970-11-04	Feet below surface:	265
Feet to sea level:	Not Reported	Note:	Not Reported
Level reading date:	1970-09-14	Feet below surface:	360
Feet to sea level:	Not Reported	Note:	The site was being pumped.
Level reading date:	1970-08-10	Feet below surface:	360
Feet to sea level:	Not Reported	Note:	The site was being pumped.
Level reading date:	1970-07-07	Feet below surface:	360
Feet to sea level:	Not Reported	Note:	The site was being pumped.
Level reading date:	1970-06-09	Feet below surface:	360
Feet to sea level:	Not Reported	Note:	The site was being pumped.
Level reading date:	1970-05-05	Feet below surface:	360
Feet to sea level:	Not Reported	Note:	The site was being pumped.

GEOCHECK® - PHYSICAL SETTING SOURCE MAP FINDINGS

Level reading date:	1970-04-06	Feet below surface:	260
Feet to sea level:	Not Reported	Note:	Not Reported
Level reading date:	1970-03-02	Feet below surface:	255
Feet to sea level:	Not Reported	Note:	Not Reported
Level reading date:	1970-02-09	Feet below surface:	255
Feet to sea level:	Not Reported	Note:	Not Reported
Level reading date:	1970-01-05	Feet below surface:	268
Feet to sea level:	Not Reported	Note:	Not Reported
Level reading date:	1969-12-03	Feet below surface:	262
Feet to sea level:	Not Reported	Note:	Not Reported
Level reading date:	1969-10-02	Feet below surface:	404
Feet to sea level:	Not Reported	Note:	The site was being pumped.
Level reading date:	1969-08-29	Feet below surface:	396
Feet to sea level:	Not Reported	Note:	The site was being pumped.
Level reading date:	1969-07-29	Feet below surface:	392
Feet to sea level:	Not Reported	Note:	The site was being pumped.
Level reading date:	1969-07-07	Feet below surface:	387
Feet to sea level:	Not Reported	Note:	The site was being pumped.
Level reading date:	1969-06-03	Feet below surface:	430
Feet to sea level:	Not Reported	Note:	The site was being pumped.
Level reading date:	1969-05-08	Feet below surface:	410
Feet to sea level:	Not Reported	Note:	The site was being pumped.
Level reading date:	1969-04-02	Feet below surface:	330
Feet to sea level:	Not Reported	Note:	Not Reported
Level reading date:	1968-04-05	Feet below surface:	325
Feet to sea level:	Not Reported	Note:	The site was being pumped.
Level reading date:	1968-02-09	Feet below surface:	319
Feet to sea level:	Not Reported	Note:	The site was being pumped.
Level reading date:	1968-01-03	Feet below surface:	322
Feet to sea level:	Not Reported	Note:	The site was being pumped.
Level reading date:	1967-12-08	Feet below surface:	322
Feet to sea level:	Not Reported	Note:	The site was being pumped.
Level reading date:	1967-11-15	Feet below surface:	322
Feet to sea level:	Not Reported	Note:	The site was being pumped.
Level reading date:	1967-11-07	Feet below surface:	239.4
Feet to sea level:	Not Reported	Note:	Not Reported
Level reading date:	1967-10-04	Feet below surface:	325
Feet to sea level:	Not Reported	Note:	The site was being pumped.
Level reading date:	1967-09-19	Feet below surface:	345
Feet to sea level:	Not Reported	Note:	The site was being pumped.
Level reading date:	1967-08-07	Feet below surface:	244
Feet to sea level:	Not Reported	Note:	Not Reported

GEOCHECK® - PHYSICAL SETTING SOURCE MAP FINDINGS

Level reading date:	1967-06-08	Feet below surface:	241
Feet to sea level:	Not Reported	Note:	Not Reported
Level reading date:	1967-05-02	Feet below surface:	335
Feet to sea level:	Not Reported	Note:	The site was being pumped.
Level reading date:	1967-04-10	Feet below surface:	334
Feet to sea level:	Not Reported	Note:	The site was being pumped.
Level reading date:	1967-03-08	Feet below surface:	330
Feet to sea level:	Not Reported	Note:	The site was being pumped.
Level reading date:	1967-02-02	Feet below surface:	330
Feet to sea level:	Not Reported	Note:	The site was being pumped.
Level reading date:	1967-01-09	Feet below surface:	330
Feet to sea level:	Not Reported	Note:	The site was being pumped.
Level reading date:	1966-12-15	Feet below surface:	330
Feet to sea level:	Not Reported	Note:	Not Reported
Level reading date:	1966-11-04	Feet below surface:	330
Feet to sea level:	Not Reported	Note:	Not Reported
Level reading date:	1966-10-07	Feet below surface:	242
Feet to sea level:	Not Reported	Note:	Not Reported
Level reading date:	1966-08-08	Feet below surface:	292
Feet to sea level:	Not Reported	Note:	The site was being pumped.
Level reading date:	1966-07-12	Feet below surface:	253
Feet to sea level:	Not Reported	Note:	The site was being pumped.
Level reading date:	1966-06-06	Feet below surface:	252
Feet to sea level:	Not Reported	Note:	The site was being pumped.
Level reading date:	1966-05-02	Feet below surface:	252
Feet to sea level:	Not Reported	Note:	The site was being pumped.
Level reading date:	1966-03-03	Feet below surface:	247
Feet to sea level:	Not Reported	Note:	Not Reported
Level reading date:	1966-02-03	Feet below surface:	247
Feet to sea level:	Not Reported	Note:	Not Reported
Level reading date:	1966-01-05	Feet below surface:	237
Feet to sea level:	Not Reported	Note:	Not Reported
Level reading date:	1965-12-03	Feet below surface:	205
Feet to sea level:	Not Reported	Note:	Not Reported
Level reading date:	1965-10-04	Feet below surface:	263
Feet to sea level:	Not Reported	Note:	Not Reported
Level reading date:	1964-05-05	Feet below surface:	332
Feet to sea level:	Not Reported	Note:	The site was being pumped.
Level reading date:	1964-04-02	Feet below surface:	235
Feet to sea level:	Not Reported	Note:	Not Reported
Level reading date:	1964-03-05	Feet below surface:	244
Feet to sea level:	Not Reported	Note:	Not Reported

GEOCHECK® - PHYSICAL SETTING SOURCE MAP FINDINGS

Level reading date:	1964-02-04	Feet below surface:	245
Feet to sea level:	Not Reported	Note:	Not Reported
Level reading date:	1964-01-06	Feet below surface:	224
Feet to sea level:	Not Reported	Note:	Not Reported
Level reading date:	1963-12-04	Feet below surface:	245
Feet to sea level:	Not Reported	Note:	Not Reported
Level reading date:	1963-11-05	Feet below surface:	326
Feet to sea level:	Not Reported	Note:	The site was being pumped.
Level reading date:	1963-10-01	Feet below surface:	325
Feet to sea level:	Not Reported	Note:	The site was being pumped.
Level reading date:	1963-09-05	Feet below surface:	327
Feet to sea level:	Not Reported	Note:	The site was being pumped.
Level reading date:	1963-08-05	Feet below surface:	303
Feet to sea level:	Not Reported	Note:	The site was being pumped.
Level reading date:	1963-07-02	Feet below surface:	303
Feet to sea level:	Not Reported	Note:	The site was being pumped.
Level reading date:	1963-06-03	Feet below surface:	252
Feet to sea level:	Not Reported	Note:	Not Reported
Level reading date:	1963-05-01	Feet below surface:	243
Feet to sea level:	Not Reported	Note:	Not Reported
Level reading date:	1963-04-11	Feet below surface:	299
Feet to sea level:	Not Reported	Note:	The site was being pumped.
Level reading date:	1963-03-04	Feet below surface:	240
Feet to sea level:	Not Reported	Note:	Not Reported
Level reading date:	1963-02-04	Feet below surface:	245
Feet to sea level:	Not Reported	Note:	Not Reported
Level reading date:	1963-01-02	Feet below surface:	242
Feet to sea level:	Not Reported	Note:	Not Reported
Level reading date:	1962-12-03	Feet below surface:	263
Feet to sea level:	Not Reported	Note:	The site was being pumped.
Level reading date:	1962-10-09	Feet below surface:	291
Feet to sea level:	Not Reported	Note:	The site was being pumped.
Level reading date:	1962-08-13	Feet below surface:	238
Feet to sea level:	Not Reported	Note:	The site was being pumped.
Level reading date:	1962-06-01	Feet below surface:	242
Feet to sea level:	Not Reported	Note:	Not Reported
Level reading date:	1962-04-12	Feet below surface:	231.8
Feet to sea level:	Not Reported	Note:	Not Reported
Level reading date:	1962-01-02	Feet below surface:	296
Feet to sea level:	Not Reported	Note:	The site was being pumped.
Level reading date:	1961-12-04	Feet below surface:	214
Feet to sea level:	Not Reported	Note:	Not Reported

GEOCHECK® - PHYSICAL SETTING SOURCE MAP FINDINGS

Level reading date:	1961-05-26	Feet below surface:	295
Feet to sea level:	Not Reported	Note:	The site was being pumped.
Level reading date:	1961-03-24	Feet below surface:	214
Feet to sea level:	Not Reported	Note:	Not Reported
Level reading date:	1961-01-20	Feet below surface:	216
Feet to sea level:	Not Reported	Note:	Not Reported
Level reading date:	1960-12-02	Feet below surface:	209
Feet to sea level:	Not Reported	Note:	Not Reported
Level reading date:	1960-07-06	Feet below surface:	312
Feet to sea level:	Not Reported	Note:	The site was being pumped.
Level reading date:	1960-06-10	Feet below surface:	315
Feet to sea level:	Not Reported	Note:	The site was being pumped.
Level reading date:	1960-05-06	Feet below surface:	285
Feet to sea level:	Not Reported	Note:	The site was being pumped.
Level reading date:	1960-04-04	Feet below surface:	292
Feet to sea level:	Not Reported	Note:	The site was being pumped.
Level reading date:	1960-01-06	Feet below surface:	223
Feet to sea level:	Not Reported	Note:	Not Reported
Level reading date:	1959-11-09	Feet below surface:	298
Feet to sea level:	Not Reported	Note:	The site was being pumped.
Level reading date:	1959-10-06	Feet below surface:	302
Feet to sea level:	Not Reported	Note:	The site was being pumped.
Level reading date:	1959-09-04	Feet below surface:	303
Feet to sea level:	Not Reported	Note:	The site was being pumped.
Level reading date:	1959-08-04	Feet below surface:	298.5
Feet to sea level:	Not Reported	Note:	The site was being pumped.
Level reading date:	1959-07-10	Feet below surface:	236.6
Feet to sea level:	Not Reported	Note:	Not Reported
Level reading date:	1959-06-08	Feet below surface:	233
Feet to sea level:	Not Reported	Note:	The site was being pumped.
Level reading date:	1959-05-01	Feet below surface:	209
Feet to sea level:	Not Reported	Note:	Not Reported
Level reading date:	1959-04-06	Feet below surface:	222
Feet to sea level:	Not Reported	Note:	Not Reported
Level reading date:	1959-03-03	Feet below surface:	263
Feet to sea level:	Not Reported	Note:	The site was being pumped.
Level reading date:	1959-01-07	Feet below surface:	200
Feet to sea level:	Not Reported	Note:	Not Reported
Level reading date:	1958-12-02	Feet below surface:	248
Feet to sea level:	Not Reported	Note:	The site was being pumped.
Level reading date:	1958-11-07	Feet below surface:	184
Feet to sea level:	Not Reported	Note:	Not Reported

GEOCHECK® - PHYSICAL SETTING SOURCE MAP FINDINGS

Level reading date:	1958-10-15	Feet below surface:	221.8
Feet to sea level:	Not Reported	Note:	The site was being pumped.
Level reading date:	1958-10-01	Feet below surface:	273
Feet to sea level:	Not Reported	Note:	The site was being pumped.
Level reading date:	1958-09-03	Feet below surface:	254
Feet to sea level:	Not Reported	Note:	The site was being pumped.
Level reading date:	1958-05-30	Feet below surface:	284
Feet to sea level:	Not Reported	Note:	The site was being pumped.
Level reading date:	1958-04-30	Feet below surface:	276
Feet to sea level:	Not Reported	Note:	The site was being pumped.
Level reading date:	1958-03-31	Feet below surface:	251
Feet to sea level:	Not Reported	Note:	The site was being pumped.
Level reading date:	1958-03-14	Feet below surface:	200
Feet to sea level:	Not Reported	Note:	Not Reported
Level reading date:	1958-02-28	Feet below surface:	189
Feet to sea level:	Not Reported	Note:	Not Reported
Level reading date:	1958-02-03	Feet below surface:	199
Feet to sea level:	Not Reported	Note:	Not Reported
Level reading date:	1958-01-15	Feet below surface:	208
Feet to sea level:	Not Reported	Note:	Not Reported
Level reading date:	1958-01-02	Feet below surface:	199
Feet to sea level:	Not Reported	Note:	Not Reported
Level reading date:	1957-12-17	Feet below surface:	203
Feet to sea level:	Not Reported	Note:	Not Reported
Level reading date:	1957-12-03	Feet below surface:	257
Feet to sea level:	Not Reported	Note:	The site was being pumped.
Level reading date:	1957-11-18	Feet below surface:	280
Feet to sea level:	Not Reported	Note:	The site was being pumped.
Level reading date:	1957-11-01	Feet below surface:	196
Feet to sea level:	Not Reported	Note:	Not Reported
Level reading date:	1957-08-01	Feet below surface:	295
Feet to sea level:	Not Reported	Note:	The site was being pumped.
Level reading date:	1957-05-22	Feet below surface:	210
Feet to sea level:	Not Reported	Note:	Not Reported
Level reading date:	1955-04-07	Feet below surface:	184
Feet to sea level:	Not Reported	Note:	Not Reported
Level reading date:	1955-03-24	Feet below surface:	187
Feet to sea level:	Not Reported	Note:	Not Reported
Level reading date:	1955-03-04	Feet below surface:	187
Feet to sea level:	Not Reported	Note:	Not Reported
Level reading date:	1955-02-23	Feet below surface:	177
Feet to sea level:	Not Reported	Note:	Not Reported

GEOCHECK® - PHYSICAL SETTING SOURCE MAP FINDINGS

Level reading date:	1955-02-18	Feet below surface:	176
Feet to sea level:	Not Reported	Note:	Not Reported
Level reading date:	1955-02-10	Feet below surface:	176
Feet to sea level:	Not Reported	Note:	Not Reported
Level reading date:	1955-02-04	Feet below surface:	177
Feet to sea level:	Not Reported	Note:	Not Reported
Level reading date:	1955-01-21	Feet below surface:	176
Feet to sea level:	Not Reported	Note:	Not Reported
Level reading date:	1955-01-13	Feet below surface:	181
Feet to sea level:	Not Reported	Note:	Not Reported
Level reading date:	1955-01-04	Feet below surface:	183
Feet to sea level:	Not Reported	Note:	Not Reported
Level reading date:	1954-12-27	Feet below surface:	183
Feet to sea level:	Not Reported	Note:	Not Reported
Level reading date:	1954-12-20	Feet below surface:	185
Feet to sea level:	Not Reported	Note:	Not Reported
Level reading date:	1954-12-03	Feet below surface:	185
Feet to sea level:	Not Reported	Note:	Not Reported
Level reading date:	1954-11-22	Feet below surface:	188
Feet to sea level:	Not Reported	Note:	Not Reported
Level reading date:	1954-11-15	Feet below surface:	188
Feet to sea level:	Not Reported	Note:	Not Reported
Level reading date:	1954-11-08	Feet below surface:	190
Feet to sea level:	Not Reported	Note:	Not Reported
Level reading date:	1954-11-03	Feet below surface:	191
Feet to sea level:	Not Reported	Note:	Not Reported
Level reading date:	1954-10-25	Feet below surface:	196
Feet to sea level:	Not Reported	Note:	Not Reported
Level reading date:	1954-10-18	Feet below surface:	196
Feet to sea level:	Not Reported	Note:	Not Reported
Level reading date:	1954-10-11	Feet below surface:	200
Feet to sea level:	Not Reported	Note:	Not Reported
Level reading date:	1954-10-05	Feet below surface:	193.5
Feet to sea level:	Not Reported	Note:	Not Reported
Level reading date:	1954-10-04	Feet below surface:	192
Feet to sea level:	Not Reported	Note:	Not Reported
Level reading date:	1954-09-27	Feet below surface:	196
Feet to sea level:	Not Reported	Note:	Not Reported
Level reading date:	1954-09-20	Feet below surface:	301
Feet to sea level:	Not Reported	Note:	The site was being pumped.
Level reading date:	1954-09-13	Feet below surface:	300
Feet to sea level:	Not Reported	Note:	The site was being pumped.

GEOCHECK® - PHYSICAL SETTING SOURCE MAP FINDINGS

Level reading date:	1954-09-07	Feet below surface:	302
Feet to sea level:	Not Reported	Note:	The site was being pumped.
Level reading date:	1954-08-30	Feet below surface:	301
Feet to sea level:	Not Reported	Note:	The site was being pumped.
Level reading date:	1954-08-23	Feet below surface:	301
Feet to sea level:	Not Reported	Note:	The site was being pumped.
Level reading date:	1954-08-16	Feet below surface:	301
Feet to sea level:	Not Reported	Note:	The site was being pumped.
Level reading date:	1954-08-09	Feet below surface:	301
Feet to sea level:	Not Reported	Note:	The site was being pumped.
Level reading date:	1954-07-26	Feet below surface:	299
Feet to sea level:	Not Reported	Note:	The site was being pumped.
Level reading date:	1954-07-19	Feet below surface:	275
Feet to sea level:	Not Reported	Note:	The site was being pumped.
Level reading date:	1954-07-06	Feet below surface:	275
Feet to sea level:	Not Reported	Note:	The site was being pumped.
Level reading date:	1954-06-28	Feet below surface:	185
Feet to sea level:	Not Reported	Note:	Not Reported
Level reading date:	1954-06-16	Feet below surface:	185
Feet to sea level:	Not Reported	Note:	Not Reported
Level reading date:	1954-06-07	Feet below surface:	272
Feet to sea level:	Not Reported	Note:	The site was being pumped.
Level reading date:	1954-06-01	Feet below surface:	200
Feet to sea level:	Not Reported	Note:	Not Reported
Level reading date:	1954-05-03	Feet below surface:	193
Feet to sea level:	Not Reported	Note:	Not Reported
Level reading date:	1954-04-12	Feet below surface:	217
Feet to sea level:	Not Reported	Note:	Not Reported
Level reading date:	1953-09-24	Feet below surface:	178
Feet to sea level:	Not Reported	Note:	Not Reported
Level reading date:	1953-08-15	Feet below surface:	209
Feet to sea level:	Not Reported	Note:	The site was being pumped.
Level reading date:	1953-07-02	Feet below surface:	185
Feet to sea level:	Not Reported	Note:	Not Reported
Level reading date:	1953-07-01	Feet below surface:	195.00
Feet to sea level:	Not Reported	Note:	Not Reported

**Q84
SE
1/2 - 1 Mile
Higher**

CA WELLS CADDW0000002525

Well ID: 1910070-092
Source: Department of Health Services

Well Type: MUNICIPAL

GEOCHECK® - PHYSICAL SETTING SOURCE MAP FINDINGS

Other Name:	WELL 04-81 - STANDBY	GAMA PFAS Testing:	Not Reported
Groundwater Quality Data:	https://gamagroundwater.waterboards.ca.gov/gama/gamamap/public/GamaDataDisplay.asp?dataset=DHS&samp_date=&global_id=&assigned_name=1910070-092&store_num=		
GeoTracker Data:	Not Reported		

85
NNE
1/2 - 1 Mile
Lower

CA WELLS CADDW0000009688

Well ID:	1910070-046	Well Type:	MUNICIPAL
Source:	Department of Health Services		
Other Name:	WELL 04-70	GAMA PFAS Testing:	Not Reported
Groundwater Quality Data:	https://gamagroundwater.waterboards.ca.gov/gama/gamamap/public/GamaDataDisplay.asp?dataset=DHS&samp_date=&global_id=&assigned_name=1910070-046&store_num=		
GeoTracker Data:	Not Reported		

Q86
SE
1/2 - 1 Mile
Higher

CA WELLS CADDW0000002847

Well ID:	1910070-091	Well Type:	MUNICIPAL
Source:	Department of Health Services		
Other Name:	WELL 04-80	GAMA PFAS Testing:	Not Reported
Groundwater Quality Data:	https://gamagroundwater.waterboards.ca.gov/gama/gamamap/public/GamaDataDisplay.asp?dataset=DHS&samp_date=&global_id=&assigned_name=1910070-091&store_num=		
GeoTracker Data:	Not Reported		

S87
North
1/2 - 1 Mile
Lower

FED USGS USGS40000150739

Organization ID:	USGS-CA		
Organization Name:	USGS California Water Science Center		
Monitor Location:	007N012W27J001S	Type:	Well
Description:	Not Reported	HUC:	18090206
Drainage Area:	Not Reported	Drainage Area Units:	Not Reported
Contrib Drainage Area:	Not Reported	Contrib Drainage Area Unts:	Not Reported
Aquifer:	Basin and Range basin-fill aquifers		
Formation Type:	Not Reported	Aquifer Type:	Not Reported
Construction Date:	Not Reported	Well Depth:	Not Reported
Well Depth Units:	Not Reported	Well Hole Depth:	Not Reported
Well Hole Depth Units:	Not Reported		

88
WSW
1/2 - 1 Mile
Higher

CA WELLS CADWR9000011357

State Well #:	07N12W34N001S	Station ID:	6800
Well Name:	Not Reported	Basin Name:	Antelope Valley
Well Use:	Unknown	Well Type:	Unknown

GEOCHECK® - PHYSICAL SETTING SOURCE MAP FINDINGS

Well Depth: 0 Well Completion Rpt #: Not Reported

**T89
North
1/2 - 1 Mile
Lower**

CA WELLS 14274

Seq:	14274	Prim sta c:	1910070-061
Frds no:	1910070061	County:	19
District:	15	User id:	MET
System no:	1910070	Water type:	G
Source nam:	WELL 42	Station ty:	WELL
Latitude:	344004.0	Longitude:	1180743.5
Precision:	3	Status:	AU
Comment 1:	Not Reported	Comment 2:	Not Reported
Comment 3:	Not Reported	Comment 4:	Not Reported
Comment 5:	Not Reported	Comment 6:	Not Reported
Comment 7:	Not Reported		

System no:	1910070	System nam:	Los Angeles Co Ww Dist 4 & 34-Lancaster
Hqname:	LOS ANGELES CO WW DIST 4 & 34	Address:	900 S. FREMONT, 9TH FLOOR
City:	ALHAMBRA	State:	CA
Zip:	91803	Zip ext:	Not Reported
Pop serv:	101728	Connection:	32197
Area serve:	LANCASTER/WEST PALMDALE		

**U90
North
1/2 - 1 Mile
Lower**

FED USGS USGS40000150754

Organization ID:	USGS-CA		
Organization Name:	USGS California Water Science Center		
Monitor Location:	007N012W27H001S	Type:	Well
Description:	Not Reported	HUC:	18090206
Drainage Area:	Not Reported	Drainage Area Units:	Not Reported
Contrib Drainage Area:	Not Reported	Contrib Drainage Area Unts:	Not Reported
Aquifer:	Basin and Range basin-fill aquifers		
Formation Type:	Not Reported	Aquifer Type:	Not Reported
Construction Date:	19490101	Well Depth:	500
Well Depth Units:	ft	Well Hole Depth:	500
Well Hole Depth Units:	ft		

Ground water levels,Number of Measurements:	102	Level reading date:	2004-03-31
Feet below surface:	327.40	Feet to sea level:	Not Reported
Note:	Not Reported		

Level reading date:	2003-03-26	Feet below surface:	324.58
Feet to sea level:	Not Reported	Note:	Not Reported

Level reading date:	2001-03-19	Feet below surface:	319.98
Feet to sea level:	Not Reported	Note:	Not Reported

Level reading date:	2001-03-14	Feet below surface:	319.38
Feet to sea level:	Not Reported	Note:	Not Reported

Level reading date:	2000-09-29	Feet below surface:	328.02
Feet to sea level:	Not Reported	Note:	Not Reported

GEOCHECK® - PHYSICAL SETTING SOURCE MAP FINDINGS

Level reading date:	2000-03-24	Feet below surface:	319.27
Feet to sea level:	Not Reported	Note:	Not Reported
Level reading date:	1999-03-24	Feet below surface:	326.59
Feet to sea level:	Not Reported		
Note:	A nearby site that taps the same aquifer was being pumped.		
Level reading date:	1998-09-03	Feet below surface:	322.68
Feet to sea level:	Not Reported		
Note:	A nearby site that taps the same aquifer was being pumped.		
Level reading date:	1998-08-04	Feet below surface:	324.18
Feet to sea level:	Not Reported		
Note:	A nearby site that taps the same aquifer was being pumped.		
Level reading date:	1998-06-30	Feet below surface:	312.04
Feet to sea level:	Not Reported	Note:	Not Reported
Level reading date:	1998-06-15	Feet below surface:	309.33
Feet to sea level:	Not Reported		
Note:	Injector site monitor (a nearby site that taps the same aquifer was injecting recharge water).		
Level reading date:	1998-05-27	Feet below surface:	309.82
Feet to sea level:	Not Reported		
Note:	Injector site monitor (a nearby site that taps the same aquifer was injecting recharge water).		
Level reading date:	1998-04-29	Feet below surface:	311.19
Feet to sea level:	Not Reported	Note:	Not Reported
Level reading date:	1998-04-10	Feet below surface:	312.49
Feet to sea level:	Not Reported	Note:	Not Reported
Level reading date:	1998-03-18	Feet below surface:	315.32
Feet to sea level:	Not Reported	Note:	Not Reported
Level reading date:	1998-02-20	Feet below surface:	316.74
Feet to sea level:	Not Reported	Note:	Not Reported
Level reading date:	1998-01-09	Feet below surface:	326.25
Feet to sea level:	Not Reported		
Note:	A nearby site that taps the same aquifer was being pumped.		
Level reading date:	1997-11-24	Feet below surface:	329.37
Feet to sea level:	Not Reported	Note:	Not Reported
Level reading date:	1997-10-17	Feet below surface:	329.94
Feet to sea level:	Not Reported		
Note:	A nearby site that taps the same aquifer was being pumped.		
Level reading date:	1997-09-02	Feet below surface:	326.32
Feet to sea level:	Not Reported		
Note:	A nearby site that taps the same aquifer was being pumped.		
Level reading date:	1997-07-22	Feet below surface:	321.97
Feet to sea level:	Not Reported		
Note:	A nearby site that taps the same aquifer was being pumped.		
Level reading date:	1997-06-19	Feet below surface:	320.31
Feet to sea level:	Not Reported		
Note:	A nearby site that taps the same aquifer was being pumped.		
Level reading date:	1997-05-30	Feet below surface:	320.35

GEOCHECK® - PHYSICAL SETTING SOURCE MAP FINDINGS

Feet to sea level:	Not Reported		
Note:	A nearby site that taps the same aquifer was being pumped.		
Level reading date:	1997-05-06	Feet below surface:	308.56
Feet to sea level:	Not Reported	Note:	Not Reported
Level reading date:	1997-04-28	Feet below surface:	308.22
Feet to sea level:	Not Reported	Note:	Not Reported
Level reading date:	1997-04-22	Feet below surface:	307.86
Feet to sea level:	Not Reported	Note:	Not Reported
Level reading date:	1997-04-17	Feet below surface:	306.56
Feet to sea level:	Not Reported	Note:	Not Reported
Level reading date:	1997-04-17	Feet below surface:	306.19
Feet to sea level:	Not Reported		
Note:	Injector site monitor (a nearby site that taps the same aquifer was injecting recharge water).		
Level reading date:	1997-04-14	Feet below surface:	306.05
Feet to sea level:	Not Reported		
Note:	Injector site monitor (a nearby site that taps the same aquifer was injecting recharge water).		
Level reading date:	1997-03-19	Feet below surface:	307.19
Feet to sea level:	Not Reported		
Note:	Injector site monitor (a nearby site that taps the same aquifer was injecting recharge water).		
Level reading date:	1997-02-20	Feet below surface:	306.21
Feet to sea level:	Not Reported		
Note:	Injector site monitor (a nearby site that taps the same aquifer was injecting recharge water).		
Level reading date:	1997-01-29	Feet below surface:	307.32
Feet to sea level:	Not Reported		
Note:	Injector site monitor (a nearby site that taps the same aquifer was injecting recharge water).		
Level reading date:	1996-12-30	Feet below surface:	310.32
Feet to sea level:	Not Reported		
Note:	Injector site monitor (a nearby site that taps the same aquifer was injecting recharge water).		
Level reading date:	1996-12-10	Feet below surface:	313.67
Feet to sea level:	Not Reported		
Note:	Injector site monitor (a nearby site that taps the same aquifer was injecting recharge water).		
Level reading date:	1996-11-22	Feet below surface:	316.04
Feet to sea level:	Not Reported		
Note:	Injector site monitor (a nearby site that taps the same aquifer was injecting recharge water).		
Level reading date:	1996-11-15	Feet below surface:	317.07
Feet to sea level:	Not Reported		
Note:	Injector site monitor (a nearby site that taps the same aquifer was injecting recharge water).		
Level reading date:	1996-11-14	Feet below surface:	317.34
Feet to sea level:	Not Reported		
Note:	Injector site monitor (a nearby site that taps the same aquifer was injecting recharge water).		
Level reading date:	1996-11-13	Feet below surface:	317.57
Feet to sea level:	Not Reported		
Note:	Injector site monitor (a nearby site that taps the same aquifer was injecting recharge water).		
Level reading date:	1996-11-13	Feet below surface:	317.72
Feet to sea level:	Not Reported		
Note:	Injector site monitor (a nearby site that taps the same aquifer was injecting recharge water).		

GEOCHECK® - PHYSICAL SETTING SOURCE MAP FINDINGS

Level reading date:	1996-11-12	Feet below surface:	318.56
Feet to sea level:	Not Reported	Note:	Not Reported
Level reading date:	1996-11-07	Feet below surface:	318.85
Feet to sea level:	Not Reported	Note:	Not Reported
Level reading date:	1996-10-30	Feet below surface:	320.83
Feet to sea level:	Not Reported	Note:	Not Reported
Level reading date:	1996-10-22	Feet below surface:	324.21
Feet to sea level:	Not Reported	Note:	Not Reported
Level reading date:	1996-10-22	Feet below surface:	324.56
Feet to sea level:	Not Reported	Note:	Not Reported
Level reading date:	1996-10-21	Feet below surface:	328.72
Feet to sea level:	Not Reported	Note:	Not Reported
Level reading date:	1996-10-18	Feet below surface:	328.87
Feet to sea level:	Not Reported		
Note:	A nearby site that taps the same aquifer was being pumped.		
Level reading date:	1996-10-04	Feet below surface:	327.40
Feet to sea level:	Not Reported		
Note:	A nearby site that taps the same aquifer was being pumped.		
Level reading date:	1996-08-30	Feet below surface:	327.17
Feet to sea level:	Not Reported		
Note:	A nearby site that taps the same aquifer was being pumped.		
Level reading date:	1996-07-24	Feet below surface:	326.88
Feet to sea level:	Not Reported		
Note:	A nearby site that taps the same aquifer was being pumped.		
Level reading date:	1996-06-30	Feet below surface:	325.47
Feet to sea level:	Not Reported		
Note:	A nearby site that taps the same aquifer was being pumped.		
Level reading date:	1996-06-04	Feet below surface:	322.76
Feet to sea level:	Not Reported		
Note:	A nearby site that taps the same aquifer was being pumped.		
Level reading date:	1996-05-23	Feet below surface:	319.43
Feet to sea level:	Not Reported		
Note:	A nearby site that taps the same aquifer was being pumped.		
Level reading date:	1996-05-13	Feet below surface:	312.21
Feet to sea level:	Not Reported	Note:	Not Reported
Level reading date:	1996-05-06	Feet below surface:	309.82
Feet to sea level:	Not Reported	Note:	Not Reported
Level reading date:	1996-05-06	Feet below surface:	309.68
Feet to sea level:	Not Reported	Note:	Not Reported
Level reading date:	1996-05-06	Feet below surface:	309.58
Feet to sea level:	Not Reported	Note:	Not Reported
Level reading date:	1996-05-06	Feet below surface:	309.52
Feet to sea level:	Not Reported	Note:	Not Reported
Level reading date:	1996-05-02	Feet below surface:	309.54

GEOCHECK® - PHYSICAL SETTING SOURCE MAP FINDINGS

Feet to sea level:	Not Reported		
Note:	Injector site monitor (a nearby site that taps the same aquifer was injecting recharge water).		
Level reading date:	1996-04-22	Feet below surface:	308.84
Feet to sea level:	Not Reported		
Note:	Injector site monitor (a nearby site that taps the same aquifer was injecting recharge water).		
Level reading date:	1996-04-15	Feet below surface:	309.26
Feet to sea level:	Not Reported		
Note:	Injector site monitor (a nearby site that taps the same aquifer was injecting recharge water).		
Level reading date:	1996-04-11	Feet below surface:	309.60
Feet to sea level:	Not Reported		
Note:	Injector site monitor (a nearby site that taps the same aquifer was injecting recharge water).		
Level reading date:	1996-04-11	Feet below surface:	309.71
Feet to sea level:	Not Reported		
Note:	Injector site monitor (a nearby site that taps the same aquifer was injecting recharge water).		
Level reading date:	1996-04-10	Feet below surface:	309.79
Feet to sea level:	Not Reported		
Note:	Injector site monitor (a nearby site that taps the same aquifer was injecting recharge water).		
Level reading date:	1996-04-10	Feet below surface:	309.87
Feet to sea level:	Not Reported		
Note:	Injector site monitor (a nearby site that taps the same aquifer was injecting recharge water).		
Level reading date:	1996-04-09	Feet below surface:	310.00
Feet to sea level:	Not Reported		
Note:	Injector site monitor (a nearby site that taps the same aquifer was injecting recharge water).		
Level reading date:	1996-04-09	Feet below surface:	309.95
Feet to sea level:	Not Reported		
Note:	Injector site monitor (a nearby site that taps the same aquifer was injecting recharge water).		
Level reading date:	1996-04-08	Feet below surface:	310.39
Feet to sea level:	Not Reported		
Note:	Injector site monitor (a nearby site that taps the same aquifer was injecting recharge water).		
Level reading date:	1996-04-08	Feet below surface:	310.46
Feet to sea level:	Not Reported		
Note:	Injector site monitor (a nearby site that taps the same aquifer was injecting recharge water).		
Level reading date:	1996-04-08	Feet below surface:	310.56
Feet to sea level:	Not Reported	Note:	Not Reported
Level reading date:	1996-04-08	Feet below surface:	310.33
Feet to sea level:	Not Reported		
Note:	Injector site monitor (a nearby site that taps the same aquifer was injecting recharge water).		
Level reading date:	1996-04-04	Feet below surface:	310.82
Feet to sea level:	Not Reported	Note:	Not Reported
Level reading date:	1996-04-03	Feet below surface:	310.94
Feet to sea level:	Not Reported	Note:	Not Reported
Level reading date:	1995-07-10	Feet below surface:	316.30
Feet to sea level:	Not Reported	Note:	Not Reported
Level reading date:	1995-04-20	Feet below surface:	313.00
Feet to sea level:	Not Reported	Note:	Not Reported

GEOCHECK® - PHYSICAL SETTING SOURCE MAP FINDINGS

Level reading date:	1994-10-25	Feet below surface:	316.90
Feet to sea level:	Not Reported	Note:	Not Reported
Level reading date:	1993-06-08	Feet below surface:	310.11
Feet to sea level:	Not Reported	Note:	Not Reported
Level reading date:	1993-04-22	Feet below surface:	311.50
Feet to sea level:	Not Reported	Note:	Not Reported
Level reading date:	1993-01-20	Feet below surface:	311.41
Feet to sea level:	Not Reported	Note:	Not Reported
Level reading date:	1992-04-13	Feet below surface:	311.02
Feet to sea level:	Not Reported	Note:	Not Reported
Level reading date:	1991-03-19	Feet below surface:	309.51
Feet to sea level:	Not Reported	Note:	Not Reported
Level reading date:	1990-03-13	Feet below surface:	321.96
Feet to sea level:	Not Reported	Note:	Not Reported
Level reading date:	1989-03-22	Feet below surface:	328.20
Feet to sea level:	Not Reported	Note:	Not Reported
Level reading date:	1988-03-29	Feet below surface:	318.10
Feet to sea level:	Not Reported	Note:	Not Reported
Level reading date:	1987-02-24	Feet below surface:	313.22
Feet to sea level:	Not Reported	Note:	Not Reported
Level reading date:	1986-03-18	Feet below surface:	304.19
Feet to sea level:	Not Reported	Note:	Not Reported
Level reading date:	1985-03-25	Feet below surface:	312.89
Feet to sea level:	Not Reported	Note:	Not Reported
Level reading date:	1984-03-05	Feet below surface:	310.19
Feet to sea level:	Not Reported	Note:	Not Reported
Level reading date:	1983-05-06	Feet below surface:	318.90
Feet to sea level:	Not Reported	Note:	Not Reported
Level reading date:	1982-02-09	Feet below surface:	298.03
Feet to sea level:	Not Reported	Note:	Not Reported
Level reading date:	1981-04-14	Feet below surface:	294.38
Feet to sea level:	Not Reported	Note:	Not Reported
Level reading date:	1980-03-13	Feet below surface:	289.35
Feet to sea level:	Not Reported	Note:	Not Reported
Level reading date:	1979-02-13	Feet below surface:	288.10
Feet to sea level:	Not Reported	Note:	Not Reported
Level reading date:	1978-03-30	Feet below surface:	288.17
Feet to sea level:	Not Reported	Note:	Not Reported
Level reading date:	1977-03-08	Feet below surface:	290.20
Feet to sea level:	Not Reported	Note:	Not Reported
Level reading date:	1976-03-09	Feet below surface:	285.16
Feet to sea level:	Not Reported	Note:	Not Reported

GEOCHECK® - PHYSICAL SETTING SOURCE MAP FINDINGS

Level reading date:	1975-02-13	Feet below surface:	281.78
Feet to sea level:	Not Reported	Note:	Not Reported
Level reading date:	1974-02-15	Feet below surface:	275.37
Feet to sea level:	Not Reported	Note:	Not Reported
Level reading date:	1964-01-14	Feet below surface:	197.29
Feet to sea level:	Not Reported	Note:	Not Reported
Level reading date:	1964-01-01	Feet below surface:	197.00
Feet to sea level:	Not Reported	Note:	Not Reported
Level reading date:	1959-04-01	Feet below surface:	184.00
Feet to sea level:	Not Reported	Note:	Not Reported
Level reading date:	1954-04-01	Feet below surface:	176.00
Feet to sea level:	Not Reported	Note:	Not Reported
Level reading date:	1949-12-01	Feet below surface:	151.00
Feet to sea level:	Not Reported	Note:	Not Reported

T91
North
1/2 - 1 Mile
Lower

CA WELLS CADDW0000009355

Well ID:	1910070-009	Well Type:	MUNICIPAL
Source:	Department of Health Services		
Other Name:	WELL 04-13 - INACTIVE	GAMA PFAS Testing:	Not Reported
Groundwater Quality Data:	https://gamagroundwater.waterboards.ca.gov/gama/gamamap/public/GamaDataDisplay.asp?dataset=DHS&samp_date=&global_id=&assigned_name=1910070-009&store_num=		
GeoTracker Data:	Not Reported		

V92
North
1/2 - 1 Mile
Lower

CA WELLS CADWR9000011592

State Well #:	07N12W27J004S	Station ID:	27344
Well Name:	Not Reported	Basin Name:	Antelope Valley
Well Use:	Unknown	Well Type:	Unknown
Well Depth:	0	Well Completion Rpt #:	Not Reported

T93
North
1/2 - 1 Mile
Lower

CA WELLS CAUSGSN00015898

Well ID:	USGS-344002118074701	Well Type:	UNK
Source:	United States Geological Survey		
Other Name:	USGS-344002118074701	GAMA PFAS Testing:	Not Reported
Groundwater Quality Data:	https://gamagroundwater.waterboards.ca.gov/gama/gamamap/public/GamaDataDisplay.asp?dataset=USGSNEW&samp_date=&global_id=&assigned_name=USGS-344002118074701&store_num=		
GeoTracker Data:	Not Reported		

GEOCHECK® - PHYSICAL SETTING SOURCE MAP FINDINGS

Map ID
 Direction
 Distance
 Elevation

Database EDR ID Number

U94
North
1/2 - 1 Mile
Lower

CA WELLS CADWR9000011580

State Well #:	07N12W27H001S	Station ID:	27341
Well Name:	344004118075901	Basin Name:	Antelope Valley
Well Use:	Unknown	Well Type:	Single Well
Well Depth:	700	Well Completion Rpt #:	Not Reported

T95
North
1/2 - 1 Mile
Lower

FED USGS USGS40000150717

Organization ID:	USGS-CA		
Organization Name:	USGS California Water Science Center		
Monitor Location:	007N012W27J004S	Type:	Well
Description:	Not Reported	HUC:	18090206
Drainage Area:	Not Reported	Drainage Area Units:	Not Reported
Contrib Drainage Area:	Not Reported	Contrib Drainage Area Unts:	Not Reported
Aquifer:	Basin and Range basin-fill aquifers		
Formation Type:	Not Reported	Aquifer Type:	Not Reported
Construction Date:	195607	Well Depth:	1102
Well Depth Units:	ft	Well Hole Depth:	1108
Well Hole Depth Units:	ft		

Ground water levels,Number of Measurements:	103	Level reading date:	2000-03-30
Feet below surface:	Not Reported	Feet to sea level:	Not Reported
Note:	The site was being pumped.		

Level reading date:	1998-03-19	Feet below surface:	Not Reported
Feet to sea level:	Not Reported		
Note:	An obstruction was encountered in the well above the water surface (no water level recorded).		

Level reading date:	1994-10-25	Feet below surface:	313.49
Feet to sea level:	Not Reported		
Note:	A nearby site that taps the same aquifer had been pumped recently.		

Level reading date:	1993-12-16	Feet below surface:	300.89
Feet to sea level:	Not Reported	Note:	Not Reported

Level reading date:	1993-11-04	Feet below surface:	306.67
Feet to sea level:	Not Reported	Note:	Not Reported

Level reading date:	1993-10-07	Feet below surface:	315.18
Feet to sea level:	Not Reported	Note:	Not Reported

Level reading date:	1993-09-29	Feet below surface:	339.39
Feet to sea level:	Not Reported	Note:	Not Reported

Level reading date:	1993-09-23	Feet below surface:	343.62
Feet to sea level:	Not Reported		
Note:	A nearby site that taps the same aquifer was being pumped.		

Level reading date:	1993-08-26	Feet below surface:	344.61
Feet to sea level:	Not Reported		

GEOCHECK® - PHYSICAL SETTING SOURCE MAP FINDINGS

Note:	A nearby site that taps the same aquifer was being pumped.		
Level reading date:	1993-07-15	Feet below surface:	313.15
Feet to sea level:	Not Reported	Note:	Not Reported
Level reading date:	1993-06-10	Feet below surface:	307.22
Feet to sea level:	Not Reported	Note:	Not Reported
Level reading date:	1993-06-04	Feet below surface:	307.41
Feet to sea level:	Not Reported	Note:	Not Reported
Level reading date:	1993-04-22	Feet below surface:	301.95
Feet to sea level:	Not Reported	Note:	Not Reported
Level reading date:	1992-11-16	Feet below surface:	323.27
Feet to sea level:	Not Reported		
Note:	A nearby site that taps the same aquifer was being pumped.		
Level reading date:	1992-08-20	Feet below surface:	337.53
Feet to sea level:	Not Reported		
Note:	A nearby site that taps the same aquifer was being pumped.		
Level reading date:	1972-10-01	Feet below surface:	290
Feet to sea level:	Not Reported	Note:	Not Reported
Level reading date:	1972-02-03	Feet below surface:	265
Feet to sea level:	Not Reported	Note:	Not Reported
Level reading date:	1972-01-03	Feet below surface:	268
Feet to sea level:	Not Reported	Note:	Not Reported
Level reading date:	1971-12-03	Feet below surface:	270
Feet to sea level:	Not Reported	Note:	Not Reported
Level reading date:	1971-05-06	Feet below surface:	265
Feet to sea level:	Not Reported	Note:	Not Reported
Level reading date:	1971-03-02	Feet below surface:	261
Feet to sea level:	Not Reported	Note:	Not Reported
Level reading date:	1970-05-05	Feet below surface:	270
Feet to sea level:	Not Reported	Note:	Not Reported
Level reading date:	1970-04-06	Feet below surface:	260
Feet to sea level:	Not Reported	Note:	Not Reported
Level reading date:	1970-03-02	Feet below surface:	255
Feet to sea level:	Not Reported	Note:	Not Reported
Level reading date:	1970-02-09	Feet below surface:	256
Feet to sea level:	Not Reported	Note:	Not Reported
Level reading date:	1969-11-12	Feet below surface:	264
Feet to sea level:	Not Reported	Note:	Not Reported
Level reading date:	1969-08-29	Feet below surface:	274
Feet to sea level:	Not Reported	Note:	Not Reported
Level reading date:	1969-07-07	Feet below surface:	270
Feet to sea level:	Not Reported	Note:	Not Reported
Level reading date:	1969-05-08	Feet below surface:	263

GEOCHECK® - PHYSICAL SETTING SOURCE MAP FINDINGS

Feet to sea level:	Not Reported	Note:	Not Reported
Level reading date:	1969-04-02	Feet below surface:	252
Feet to sea level:	Not Reported	Note:	Not Reported
Level reading date:	1969-02-06	Feet below surface:	252
Feet to sea level:	Not Reported	Note:	Not Reported
Level reading date:	1968-12-12	Feet below surface:	266
Feet to sea level:	Not Reported	Note:	Not Reported
Level reading date:	1968-11-04	Feet below surface:	272
Feet to sea level:	Not Reported	Note:	Not Reported
Level reading date:	1968-08-08	Feet below surface:	284
Feet to sea level:	Not Reported	Note:	Not Reported
Level reading date:	1968-05-06	Feet below surface:	268
Feet to sea level:	Not Reported	Note:	Not Reported
Level reading date:	1968-04-05	Feet below surface:	269
Feet to sea level:	Not Reported	Note:	Not Reported
Level reading date:	1968-03-04	Feet below surface:	264
Feet to sea level:	Not Reported	Note:	Not Reported
Level reading date:	1968-02-09	Feet below surface:	258
Feet to sea level:	Not Reported	Note:	Not Reported
Level reading date:	1968-01-03	Feet below surface:	260
Feet to sea level:	Not Reported	Note:	Not Reported
Level reading date:	1967-12-08	Feet below surface:	261
Feet to sea level:	Not Reported	Note:	Not Reported
Level reading date:	1967-11-15	Feet below surface:	265
Feet to sea level:	Not Reported	Note:	Not Reported
Level reading date:	1967-10-04	Feet below surface:	272
Feet to sea level:	Not Reported	Note:	Not Reported
Level reading date:	1967-09-19	Feet below surface:	270
Feet to sea level:	Not Reported	Note:	Not Reported
Level reading date:	1966-01-05	Feet below surface:	254
Feet to sea level:	Not Reported	Note:	Not Reported
Level reading date:	1965-04-06	Feet below surface:	254
Feet to sea level:	Not Reported	Note:	Not Reported
Level reading date:	1963-09-05	Feet below surface:	260
Feet to sea level:	Not Reported	Note:	Not Reported
Level reading date:	1963-08-05	Feet below surface:	288
Feet to sea level:	Not Reported	Note:	The site was being pumped.
Level reading date:	1963-07-02	Feet below surface:	287
Feet to sea level:	Not Reported	Note:	The site was being pumped.
Level reading date:	1963-06-03	Feet below surface:	277
Feet to sea level:	Not Reported	Note:	The site was being pumped.

GEOCHECK® - PHYSICAL SETTING SOURCE MAP FINDINGS

Level reading date:	1963-05-01	Feet below surface:	269
Feet to sea level:	Not Reported	Note:	The site was being pumped.
Level reading date:	1963-04-11	Feet below surface:	267
Feet to sea level:	Not Reported	Note:	The site was being pumped.
Level reading date:	1963-03-04	Feet below surface:	266
Feet to sea level:	Not Reported	Note:	The site was being pumped.
Level reading date:	1963-02-04	Feet below surface:	266
Feet to sea level:	Not Reported	Note:	The site was being pumped.
Level reading date:	1963-01-02	Feet below surface:	272
Feet to sea level:	Not Reported	Note:	The site was being pumped.
Level reading date:	1962-12-03	Feet below surface:	272
Feet to sea level:	Not Reported	Note:	The site was being pumped.
Level reading date:	1962-10-09	Feet below surface:	207
Feet to sea level:	Not Reported	Note:	The site was being pumped.
Level reading date:	1962-08-14	Feet below surface:	287
Feet to sea level:	Not Reported	Note:	The site was being pumped.
Level reading date:	1962-06-01	Feet below surface:	272
Feet to sea level:	Not Reported	Note:	The site was being pumped.
Level reading date:	1962-03-13	Feet below surface:	235.6
Feet to sea level:	Not Reported	Note:	Not Reported
Level reading date:	1962-01-02	Feet below surface:	212
Feet to sea level:	Not Reported	Note:	Not Reported
Level reading date:	1961-12-04	Feet below surface:	175
Feet to sea level:	Not Reported	Note:	The site was being pumped.
Level reading date:	1961-09-05	Feet below surface:	204
Feet to sea level:	Not Reported	Note:	The site was being pumped.
Level reading date:	1961-05-26	Feet below surface:	212
Feet to sea level:	Not Reported	Note:	Not Reported
Level reading date:	1961-03-24	Feet below surface:	190
Feet to sea level:	Not Reported	Note:	Not Reported
Level reading date:	1961-02-17	Feet below surface:	197
Feet to sea level:	Not Reported	Note:	Not Reported
Level reading date:	1961-01-20	Feet below surface:	163
Feet to sea level:	Not Reported	Note:	Not Reported
Level reading date:	1960-12-02	Feet below surface:	182
Feet to sea level:	Not Reported	Note:	Not Reported
Level reading date:	1960-07-06	Feet below surface:	245
Feet to sea level:	Not Reported	Note:	The site was being pumped.
Level reading date:	1960-06-10	Feet below surface:	275
Feet to sea level:	Not Reported	Note:	The site was being pumped.
Level reading date:	1960-05-06	Feet below surface:	212
Feet to sea level:	Not Reported	Note:	The site was being pumped.

GEOCHECK® - PHYSICAL SETTING SOURCE MAP FINDINGS

Level reading date:	1960-04-01	Feet below surface:	214.0
Feet to sea level:	Not Reported	Note:	The site was being pumped.
Level reading date:	1960-03-04	Feet below surface:	167.9
Feet to sea level:	Not Reported	Note:	Not Reported
Level reading date:	1960-01-06	Feet below surface:	250
Feet to sea level:	Not Reported	Note:	The site was being pumped.
Level reading date:	1959-10-22	Feet below surface:	239.8
Feet to sea level:	Not Reported	Note:	Not Reported
Level reading date:	1959-10-05	Feet below surface:	217
Feet to sea level:	Not Reported	Note:	Not Reported
Level reading date:	1959-09-04	Feet below surface:	219
Feet to sea level:	Not Reported	Note:	Not Reported
Level reading date:	1959-08-04	Feet below surface:	262.7
Feet to sea level:	Not Reported	Note:	The site was being pumped.
Level reading date:	1959-07-14	Feet below surface:	248
Feet to sea level:	Not Reported	Note:	The site was being pumped.
Level reading date:	1959-06-08	Feet below surface:	205
Feet to sea level:	Not Reported	Note:	Not Reported
Level reading date:	1959-05-01	Feet below surface:	211
Feet to sea level:	Not Reported	Note:	Not Reported
Level reading date:	1959-04-06	Feet below surface:	245
Feet to sea level:	Not Reported	Note:	The site was being pumped.
Level reading date:	1959-03-03	Feet below surface:	250
Feet to sea level:	Not Reported	Note:	The site was being pumped.
Level reading date:	1959-01-07	Feet below surface:	206
Feet to sea level:	Not Reported	Note:	Not Reported
Level reading date:	1958-12-02	Feet below surface:	197
Feet to sea level:	Not Reported	Note:	Not Reported
Level reading date:	1958-11-07	Feet below surface:	217
Feet to sea level:	Not Reported	Note:	Not Reported
Level reading date:	1958-10-10	Feet below surface:	230
Feet to sea level:	Not Reported	Note:	Not Reported
Level reading date:	1958-10-01	Feet below surface:	251
Feet to sea level:	Not Reported	Note:	The site was being pumped.
Level reading date:	1958-09-03	Feet below surface:	257
Feet to sea level:	Not Reported	Note:	The site was being pumped.
Level reading date:	1958-05-30	Feet below surface:	259
Feet to sea level:	Not Reported	Note:	The site was being pumped.
Level reading date:	1958-04-30	Feet below surface:	238
Feet to sea level:	Not Reported	Note:	The site was being pumped.
Level reading date:	1958-03-31	Feet below surface:	197
Feet to sea level:	Not Reported	Note:	Not Reported

GEOCHECK® - PHYSICAL SETTING SOURCE MAP FINDINGS

Level reading date:	1958-03-14	Feet below surface:	189
Feet to sea level:	Not Reported	Note:	Not Reported
Level reading date:	1958-02-28	Feet below surface:	192
Feet to sea level:	Not Reported	Note:	Not Reported
Level reading date:	1958-02-03	Feet below surface:	194
Feet to sea level:	Not Reported	Note:	Not Reported
Level reading date:	1958-01-15	Feet below surface:	236
Feet to sea level:	Not Reported	Note:	The site was being pumped.
Level reading date:	1958-01-02	Feet below surface:	196
Feet to sea level:	Not Reported	Note:	Not Reported
Level reading date:	1957-12-17	Feet below surface:	203
Feet to sea level:	Not Reported	Note:	Not Reported
Level reading date:	1957-12-03	Feet below surface:	244
Feet to sea level:	Not Reported	Note:	The site was being pumped.
Level reading date:	1957-11-22	Feet below surface:	215.4
Feet to sea level:	Not Reported	Note:	Not Reported
Level reading date:	1957-11-18	Feet below surface:	245
Feet to sea level:	Not Reported	Note:	The site was being pumped.
Level reading date:	1957-11-01	Feet below surface:	203
Feet to sea level:	Not Reported	Note:	Not Reported
Level reading date:	1957-08-01	Feet below surface:	252
Feet to sea level:	Not Reported	Note:	The site was being pumped.
Level reading date:	1956-06-11	Feet below surface:	196
Feet to sea level:	Not Reported		
Note:	Other conditions existed that would affect the measured water level.		

T96
North
1/2 - 1 Mile
Lower

CA WELLS CAUSGSN00014674

Well ID:	USGS-344003118074801	Well Type:	UNK
Source:	United States Geological Survey		
Other Name:	USGS-344003118074801	GAMA PFAS Testing:	Not Reported
Groundwater Quality Data:	https://gamagroundwater.waterboards.ca.gov/gama/gamamap/public/GamaDataDisplay.asp?dataset=USGSNEW&amp_date=&global_id=&assigned_name=USGS-344003118074801&store_num=		
GeoTracker Data:	Not Reported		

T97
North
1/2 - 1 Mile
Lower

FED USGS USGS40000150736

Organization ID:	USGS-CA		
Organization Name:	USGS California Water Science Center		
Monitor Location:	007N012W27H007S	Type:	Well
Description:	CLUSTER SITE IN LA COUNTY YARD.		
HUC:	18090206	Drainage Area:	Not Reported

GEOCHECK® - PHYSICAL SETTING SOURCE MAP FINDINGS

Drainage Area Units:	Not Reported	Contrib Drainage Area:	Not Reported
Contrib Drainage Area Unts:	Not Reported	Aquifer:	Basin and Range basin-fill aquifers
Formation Type:	Not Reported	Aquifer Type:	Not Reported
Construction Date:	19920926	Well Depth:	724
Well Depth Units:	ft	Well Hole Depth:	1120
Well Hole Depth Units:	ft		

Ground water levels, Number of Measurements:	86	Level reading date:	2004-03-31
Feet below surface:	341.30	Feet to sea level:	Not Reported
Note:	Not Reported		

Level reading date:	2003-03-26	Feet below surface:	337.80
Feet to sea level:	Not Reported	Note:	Not Reported

Level reading date:	2002-03-25	Feet below surface:	323.24
Feet to sea level:	Not Reported	Note:	Not Reported

Level reading date:	2001-04-13	Feet below surface:	332.70
Feet to sea level:	Not Reported	Note:	Not Reported

Level reading date:	2001-03-15	Feet below surface:	332.84
Feet to sea level:	Not Reported	Note:	Not Reported

Level reading date:	2000-09-20	Feet below surface:	352.89
Feet to sea level:	Not Reported	Note:	Not Reported

Level reading date:	2000-03-30	Feet below surface:	329.39
Feet to sea level:	Not Reported		
Note:	A nearby site that taps the same aquifer was being pumped.		

Level reading date:	1999-03-24	Feet below surface:	367.84
Feet to sea level:	Not Reported		
Note:	A nearby site that taps the same aquifer was being pumped.		

Level reading date:	1998-09-03	Feet below surface:	343.29
Feet to sea level:	Not Reported		
Note:	A nearby site that taps the same aquifer was being pumped.		

Level reading date:	1998-08-04	Feet below surface:	351.42
Feet to sea level:	Not Reported		
Note:	A nearby site that taps the same aquifer was being pumped.		

Level reading date:	1998-06-30	Feet below surface:	310.26
Feet to sea level:	Not Reported	Note:	Not Reported

Level reading date:	1998-06-15	Feet below surface:	303.28
Feet to sea level:	Not Reported		
Note:	Other conditions existed that would affect the measured water level.		

Level reading date:	1998-05-27	Feet below surface:	303.43
Feet to sea level:	Not Reported		
Note:	Other conditions existed that would affect the measured water level.		

Level reading date:	1998-04-29	Feet below surface:	305.84
Feet to sea level:	Not Reported	Note:	Not Reported

Level reading date:	1998-04-10	Feet below surface:	309.36
Feet to sea level:	Not Reported	Note:	Not Reported

Level reading date:	1998-03-19	Feet below surface:	313.47
Feet to sea level:	Not Reported	Note:	Not Reported

GEOCHECK® - PHYSICAL SETTING SOURCE MAP FINDINGS

Level reading date:	1998-03-19	Feet below surface:	313.97
Feet to sea level:	Not Reported	Note:	Not Reported
Level reading date:	1998-02-20	Feet below surface:	314.29
Feet to sea level:	Not Reported	Note:	Not Reported
Level reading date:	1998-01-09	Feet below surface:	359.29
Feet to sea level:	Not Reported		
Note:	A nearby site that taps the same aquifer was being pumped.		
Level reading date:	1997-11-24	Feet below surface:	367.32
Feet to sea level:	Not Reported		
Note:	A nearby site that taps the same aquifer was being pumped.		
Level reading date:	1997-10-17	Feet below surface:	372.71
Feet to sea level:	Not Reported		
Note:	A nearby site that taps the same aquifer was being pumped.		
Level reading date:	1997-09-02	Feet below surface:	364.75
Feet to sea level:	Not Reported		
Note:	A nearby site that taps the same aquifer was being pumped.		
Level reading date:	1997-07-22	Feet below surface:	348.24
Feet to sea level:	Not Reported		
Note:	A nearby site that taps the same aquifer was being pumped.		
Level reading date:	1997-06-18	Feet below surface:	349.51
Feet to sea level:	Not Reported		
Note:	A nearby site that taps the same aquifer was being pumped.		
Level reading date:	1997-05-29	Feet below surface:	353.40
Feet to sea level:	Not Reported		
Note:	A nearby site that taps the same aquifer was being pumped.		
Level reading date:	1997-05-06	Feet below surface:	308.59
Feet to sea level:	Not Reported	Note:	Not Reported
Level reading date:	1997-05-05	Feet below surface:	307.38
Feet to sea level:	Not Reported	Note:	Not Reported
Level reading date:	1997-04-16	Feet below surface:	302.07
Feet to sea level:	Not Reported		
Note:	Other conditions existed that would affect the measured water level.		
Level reading date:	1997-04-11	Feet below surface:	301.84
Feet to sea level:	Not Reported		
Note:	Other conditions existed that would affect the measured water level.		
Level reading date:	1997-03-20	Feet below surface:	302.88
Feet to sea level:	Not Reported		
Note:	Other conditions existed that would affect the measured water level.		
Level reading date:	1997-02-21	Feet below surface:	301.37
Feet to sea level:	Not Reported		
Note:	Other conditions existed that would affect the measured water level.		
Level reading date:	1997-01-30	Feet below surface:	301.62
Feet to sea level:	Not Reported		
Note:	Other conditions existed that would affect the measured water level.		
Level reading date:	1996-12-29	Feet below surface:	304.62
Feet to sea level:	Not Reported		

GEOCHECK® - PHYSICAL SETTING SOURCE MAP FINDINGS

Note:	Other conditions existed that would affect the measured water level.		
Level reading date:	1996-12-09	Feet below surface:	308.28
Feet to sea level:	Not Reported		
Note:	Other conditions existed that would affect the measured water level.		
Level reading date:	1996-11-24	Feet below surface:	310.19
Feet to sea level:	Not Reported		
Note:	Other conditions existed that would affect the measured water level.		
Level reading date:	1996-11-15	Feet below surface:	312.17
Feet to sea level:	Not Reported		
Note:	Other conditions existed that would affect the measured water level.		
Level reading date:	1996-11-09	Feet below surface:	316.80
Feet to sea level:	Not Reported	Note:	Not Reported
Level reading date:	1996-11-06	Feet below surface:	318.66
Feet to sea level:	Not Reported	Note:	Not Reported
Level reading date:	1996-10-30	Feet below surface:	321.51
Feet to sea level:	Not Reported	Note:	Not Reported
Level reading date:	1996-10-22	Feet below surface:	337.68
Feet to sea level:	Not Reported	Note:	Not Reported
Level reading date:	1996-10-22	Feet below surface:	333.69
Feet to sea level:	Not Reported	Note:	Not Reported
Level reading date:	1996-10-21	Feet below surface:	367.99
Feet to sea level:	Not Reported		
Note:	A nearby site that taps the same aquifer was being pumped.		
Level reading date:	1996-10-18	Feet below surface:	368.31
Feet to sea level:	Not Reported		
Note:	A nearby site that taps the same aquifer was being pumped.		
Level reading date:	1996-10-04	Feet below surface:	367.60
Feet to sea level:	Not Reported		
Note:	A nearby site that taps the same aquifer was being pumped.		
Level reading date:	1996-08-30	Feet below surface:	368.55
Feet to sea level:	Not Reported		
Note:	A nearby site that taps the same aquifer was being pumped.		
Level reading date:	1996-07-24	Feet below surface:	374.33
Feet to sea level:	Not Reported		
Note:	A nearby site that taps the same aquifer was being pumped.		
Level reading date:	1996-06-30	Feet below surface:	376.09
Feet to sea level:	Not Reported		
Note:	A nearby site that taps the same aquifer was being pumped.		
Level reading date:	1996-06-04	Feet below surface:	368.14
Feet to sea level:	Not Reported		
Note:	A nearby site that taps the same aquifer was being pumped.		
Level reading date:	1996-05-23	Feet below surface:	344.52
Feet to sea level:	Not Reported		
Note:	A nearby site that taps the same aquifer was being pumped.		
Level reading date:	1996-05-13	Feet below surface:	307.90

GEOCHECK® - PHYSICAL SETTING SOURCE MAP FINDINGS

Feet to sea level:	Not Reported	Note:	Not Reported
Level reading date:	1996-05-05	Feet below surface:	304.33
Feet to sea level:	Not Reported		
Note:	Other conditions existed that would affect the measured water level.		
Level reading date:	1996-05-02	Feet below surface:	304.22
Feet to sea level:	Not Reported		
Note:	Other conditions existed that would affect the measured water level.		
Level reading date:	1996-04-23	Feet below surface:	303.91
Feet to sea level:	Not Reported		
Note:	Other conditions existed that would affect the measured water level.		
Level reading date:	1996-04-15	Feet below surface:	305.04
Feet to sea level:	Not Reported		
Note:	Other conditions existed that would affect the measured water level.		
Level reading date:	1996-04-11	Feet below surface:	307.10
Feet to sea level:	Not Reported		
Note:	Other conditions existed that would affect the measured water level.		
Level reading date:	1996-04-10	Feet below surface:	307.92
Feet to sea level:	Not Reported		
Note:	Other conditions existed that would affect the measured water level.		
Level reading date:	1996-04-09	Feet below surface:	308.65
Feet to sea level:	Not Reported		
Note:	Other conditions existed that would affect the measured water level.		
Level reading date:	1996-04-08	Feet below surface:	309.32
Feet to sea level:	Not Reported	Note:	Not Reported
Level reading date:	1996-04-04	Feet below surface:	309.82
Feet to sea level:	Not Reported	Note:	Not Reported
Level reading date:	1996-04-03	Feet below surface:	310.06
Feet to sea level:	Not Reported	Note:	Not Reported
Level reading date:	1996-04-02	Feet below surface:	310.29
Feet to sea level:	Not Reported	Note:	Not Reported
Level reading date:	1996-03-29	Feet below surface:	310.95
Feet to sea level:	Not Reported	Note:	Not Reported
Level reading date:	1996-03-26	Feet below surface:	312.39
Feet to sea level:	Not Reported	Note:	Not Reported
Level reading date:	1996-03-22	Feet below surface:	314.66
Feet to sea level:	Not Reported	Note:	Not Reported
Level reading date:	1996-03-21	Feet below surface:	316.85
Feet to sea level:	Not Reported		
Note:	A nearby site that taps the same aquifer was being pumped.		
Level reading date:	1996-03-20	Feet below surface:	315.21
Feet to sea level:	Not Reported	Note:	Not Reported
Level reading date:	1996-03-19	Feet below surface:	313.86
Feet to sea level:	Not Reported		
Note:	A nearby site that taps the same aquifer was being pumped.		

GEOCHECK® - PHYSICAL SETTING SOURCE MAP FINDINGS

Level reading date:	1996-03-19	Feet below surface:	312.95
Feet to sea level:	Not Reported		
Note:	A nearby site that taps the same aquifer was being pumped.		
Level reading date:	1995-07-10	Feet below surface:	323.66
Feet to sea level:	Not Reported	Note:	Not Reported
Level reading date:	1995-04-20	Feet below surface:	317.68
Feet to sea level:	Not Reported	Note:	Not Reported
Level reading date:	1994-10-25	Feet below surface:	324.47
Feet to sea level:	Not Reported		
Note:	A nearby site that taps the same aquifer had been pumped recently.		
Level reading date:	1993-11-04	Feet below surface:	313.82
Feet to sea level:	Not Reported	Note:	Not Reported
Level reading date:	1993-10-07	Feet below surface:	321.06
Feet to sea level:	Not Reported	Note:	Not Reported
Level reading date:	1993-09-29	Feet below surface:	348.54
Feet to sea level:	Not Reported	Note:	Not Reported
Level reading date:	1993-09-23	Feet below surface:	348.39
Feet to sea level:	Not Reported		
Note:	A nearby site that taps the same aquifer was being pumped.		
Level reading date:	1993-08-26	Feet below surface:	349.80
Feet to sea level:	Not Reported		
Note:	A nearby site that taps the same aquifer was being pumped.		
Level reading date:	1993-07-15	Feet below surface:	322.31
Feet to sea level:	Not Reported	Note:	Not Reported
Level reading date:	1993-06-10	Feet below surface:	311.04
Feet to sea level:	Not Reported	Note:	Not Reported
Level reading date:	1993-06-04	Feet below surface:	323.62
Feet to sea level:	Not Reported	Note:	Not Reported
Level reading date:	1993-04-22	Feet below surface:	307.95
Feet to sea level:	Not Reported	Note:	Not Reported
Level reading date:	1993-01-19	Feet below surface:	311.02
Feet to sea level:	Not Reported	Note:	Not Reported
Level reading date:	1993-01-13	Feet below surface:	311.37
Feet to sea level:	Not Reported	Note:	Not Reported
Level reading date:	1992-12-17	Feet below surface:	314.02
Feet to sea level:	Not Reported	Note:	Not Reported
Level reading date:	1992-11-16	Feet below surface:	320.67
Feet to sea level:	Not Reported		
Note:	A nearby site that taps the same aquifer was being pumped.		
Level reading date:	1992-11-04	Feet below surface:	325.28
Feet to sea level:	Not Reported	Note:	Not Reported
Level reading date:	1992-10-28	Feet below surface:	332.94
Feet to sea level:	Not Reported	Note:	Not Reported

GEOCHECK® - PHYSICAL SETTING SOURCE MAP FINDINGS

Map ID
 Direction
 Distance
 Elevation

Database EDR ID Number

T98
North
1/2 - 1 Mile
Lower

FED USGS USGS40000150737

Organization ID:	USGS-CA		
Organization Name:	USGS California Water Science Center		
Monitor Location:	007N012W27H008S	Type:	Well
Description:	CLUSTER SITE--THIS WELL IS PLUGGED WITH DRILL MUD		
HUC:	Not Reported	Drainage Area:	Not Reported
Drainage Area Units:	Not Reported	Contrib Drainage Area:	Not Reported
Contrib Drainage Area Unts:	Not Reported	Aquifer:	Basin and Range basin-fill aquifers
Formation Type:	Not Reported	Aquifer Type:	Not Reported
Construction Date:	19920926	Well Depth:	Not Reported
Well Depth Units:	Not Reported	Well Hole Depth:	1120
Well Hole Depth Units:	ft		

Ground water levels,Number of Measurements:	7	Level reading date:	2004-03-31
Feet below surface:	314.95	Feet to sea level:	Not Reported
Note:	Not Reported		

Level reading date:	2003-03-26	Feet below surface:	314.63
Feet to sea level:	Not Reported	Note:	Not Reported

Level reading date:	2002-03-25	Feet below surface:	314.54
Feet to sea level:	Not Reported	Note:	Not Reported

Level reading date:	2001-04-13	Feet below surface:	313.38
Feet to sea level:	Not Reported	Note:	Not Reported

Level reading date:	2001-03-15	Feet below surface:	314.33
Feet to sea level:	Not Reported	Note:	Not Reported

Level reading date:	2000-09-20	Feet below surface:	Not Reported
Feet to sea level:	Not Reported		
Note:	The site was dry (no water level recorded).		

Level reading date:	1998-03-19	Feet below surface:	316.59
Feet to sea level:	Not Reported	Note:	Not Reported

T99
North
1/2 - 1 Mile
Lower

FED USGS USGS40000150734

Organization ID:	USGS-CA		
Organization Name:	USGS California Water Science Center		
Monitor Location:	007N012W27H005S	Type:	Well
Description:	CLUSTER SITE IN LA COUNTY YARD		
HUC:	18090206	Drainage Area:	Not Reported
Drainage Area Units:	Not Reported	Contrib Drainage Area:	Not Reported
Contrib Drainage Area Unts:	Not Reported	Aquifer:	Basin and Range basin-fill aquifers
Formation Type:	Not Reported	Aquifer Type:	Not Reported
Construction Date:	19920926	Well Depth:	1120
Well Depth Units:	ft	Well Hole Depth:	1120
Well Hole Depth Units:	ft		

GEOCHECK® - PHYSICAL SETTING SOURCE MAP FINDINGS

Ground water levels,Number of Measurements:	89	Level reading date:	2004-03-31
Feet below surface:	318.85	Feet to sea level:	Not Reported
Note:	A nearby site that taps the same aquifer had been pumped recently.		
Level reading date:	2003-03-26	Feet below surface:	308.72
Feet to sea level:	Not Reported	Note:	Not Reported
Level reading date:	2002-03-25	Feet below surface:	307.57
Feet to sea level:	Not Reported	Note:	Not Reported
Level reading date:	2001-10-03	Feet below surface:	324.46
Feet to sea level:	Not Reported	Note:	Not Reported
Level reading date:	2001-04-13	Feet below surface:	313.38
Feet to sea level:	Not Reported	Note:	Not Reported
Level reading date:	2001-03-15	Feet below surface:	312.16
Feet to sea level:	Not Reported	Note:	Not Reported
Level reading date:	2000-09-20	Feet below surface:	316.88
Feet to sea level:	Not Reported	Note:	Not Reported
Level reading date:	2000-03-30	Feet below surface:	317.28
Feet to sea level:	Not Reported		
Note:	A nearby site that taps the same aquifer was being pumped.		
Level reading date:	1999-03-24	Feet below surface:	375.07
Feet to sea level:	Not Reported		
Note:	A nearby site that taps the same aquifer was being pumped.		
Level reading date:	1998-09-03	Feet below surface:	331.05
Feet to sea level:	Not Reported		
Note:	A nearby site that taps the same aquifer was being pumped.		
Level reading date:	1998-08-04	Feet below surface:	362.40
Feet to sea level:	Not Reported		
Note:	A nearby site that taps the same aquifer was being pumped.		
Level reading date:	1998-06-30	Feet below surface:	297.03
Feet to sea level:	Not Reported	Note:	Not Reported
Level reading date:	1998-06-15	Feet below surface:	292.86
Feet to sea level:	Not Reported		
Note:	Other conditions existed that would affect the measured water level.		
Level reading date:	1998-05-27	Feet below surface:	293.24
Feet to sea level:	Not Reported		
Note:	Other conditions existed that would affect the measured water level.		
Level reading date:	1998-04-29	Feet below surface:	295.99
Feet to sea level:	Not Reported	Note:	Not Reported
Level reading date:	1998-04-10	Feet below surface:	299.10
Feet to sea level:	Not Reported	Note:	Not Reported
Level reading date:	1998-03-19	Feet below surface:	306.70
Feet to sea level:	Not Reported	Note:	Not Reported
Level reading date:	1998-03-19	Feet below surface:	308.22
Feet to sea level:	Not Reported	Note:	Not Reported
Level reading date:	1998-02-20	Feet below surface:	305.90

GEOCHECK® - PHYSICAL SETTING SOURCE MAP FINDINGS

Feet to sea level:	Not Reported	Note:	Not Reported
Level reading date:	1998-01-09	Feet below surface:	368.91
Feet to sea level:	Not Reported		
Note:	A nearby site that taps the same aquifer was being pumped.		
Level reading date:	1997-11-24	Feet below surface:	379.64
Feet to sea level:	Not Reported		
Note:	A nearby site that taps the same aquifer was being pumped.		
Level reading date:	1997-10-17	Feet below surface:	390.41
Feet to sea level:	Not Reported		
Note:	A nearby site that taps the same aquifer was being pumped.		
Level reading date:	1997-09-02	Feet below surface:	380.12
Feet to sea level:	Not Reported		
Note:	A nearby site that taps the same aquifer was being pumped.		
Level reading date:	1997-07-22	Feet below surface:	357.58
Feet to sea level:	Not Reported		
Note:	A nearby site that taps the same aquifer was being pumped.		
Level reading date:	1997-06-18	Feet below surface:	348.82
Feet to sea level:	Not Reported		
Note:	A nearby site that taps the same aquifer was being pumped.		
Level reading date:	1997-05-29	Feet below surface:	370.46
Feet to sea level:	Not Reported		
Note:	A nearby site that taps the same aquifer was being pumped.		
Level reading date:	1997-05-06	Feet below surface:	298.50
Feet to sea level:	Not Reported	Note:	Not Reported
Level reading date:	1997-05-05	Feet below surface:	297.53
Feet to sea level:	Not Reported	Note:	Not Reported
Level reading date:	1997-04-16	Feet below surface:	294.67
Feet to sea level:	Not Reported		
Note:	Other conditions existed that would affect the measured water level.		
Level reading date:	1997-04-11	Feet below surface:	294.37
Feet to sea level:	Not Reported		
Note:	Other conditions existed that would affect the measured water level.		
Level reading date:	1997-03-20	Feet below surface:	295.40
Feet to sea level:	Not Reported		
Note:	Other conditions existed that would affect the measured water level.		
Level reading date:	1997-02-21	Feet below surface:	294.49
Feet to sea level:	Not Reported		
Note:	Other conditions existed that would affect the measured water level.		
Level reading date:	1997-01-30	Feet below surface:	294.67
Feet to sea level:	Not Reported		
Note:	Other conditions existed that would affect the measured water level.		
Level reading date:	1996-12-29	Feet below surface:	299.82
Feet to sea level:	Not Reported		
Note:	Other conditions existed that would affect the measured water level.		
Level reading date:	1996-12-09	Feet below surface:	304.73
Feet to sea level:	Not Reported		

GEOCHECK® - PHYSICAL SETTING SOURCE MAP FINDINGS

Note:	Other conditions existed that would affect the measured water level.		
Level reading date:	1996-11-24	Feet below surface:	308.51
Feet to sea level:	Not Reported		
Note:	Other conditions existed that would affect the measured water level.		
Level reading date:	1996-11-15	Feet below surface:	311.76
Feet to sea level:	Not Reported		
Note:	Other conditions existed that would affect the measured water level.		
Level reading date:	1996-11-09	Feet below surface:	314.91
Feet to sea level:	Not Reported		
Note:	Other conditions existed that would affect the measured water level.		
Level reading date:	1996-11-06	Feet below surface:	316.86
Feet to sea level:	Not Reported		
Note:	Other conditions existed that would affect the measured water level.		
Level reading date:	1996-10-30	Feet below surface:	322.68
Feet to sea level:	Not Reported		
Note:	Other conditions existed that would affect the measured water level.		
Level reading date:	1996-10-22	Feet below surface:	345.00
Feet to sea level:	Not Reported		
Note:	Other conditions existed that would affect the measured water level.		
Level reading date:	1996-10-22	Feet below surface:	342.85
Feet to sea level:	Not Reported		
Note:	Other conditions existed that would affect the measured water level.		
Level reading date:	1996-10-21	Feet below surface:	368.20
Feet to sea level:	Not Reported		
Note:	A nearby site that taps the same aquifer was being pumped.		
Level reading date:	1996-10-21	Feet below surface:	369.64
Feet to sea level:	Not Reported		
Note:	A nearby site that taps the same aquifer was being pumped.		
Level reading date:	1996-10-18	Feet below surface:	369.72
Feet to sea level:	Not Reported		
Note:	A nearby site that taps the same aquifer was being pumped.		
Level reading date:	1996-10-04	Feet below surface:	384.18
Feet to sea level:	Not Reported		
Note:	A nearby site that taps the same aquifer was being pumped.		
Level reading date:	1996-08-30	Feet below surface:	384.28
Feet to sea level:	Not Reported		
Note:	A nearby site that taps the same aquifer was being pumped.		
Level reading date:	1996-07-24	Feet below surface:	385.18
Feet to sea level:	Not Reported		
Note:	A nearby site that taps the same aquifer was being pumped.		
Level reading date:	1996-06-30	Feet below surface:	384.61
Feet to sea level:	Not Reported		
Note:	A nearby site that taps the same aquifer was being pumped.		
Level reading date:	1996-06-04	Feet below surface:	382.12
Feet to sea level:	Not Reported		
Note:	A nearby site that taps the same aquifer was being pumped.		
Level reading date:	1996-05-23	Feet below surface:	356.89
Feet to sea level:	Not Reported		
Note:	A nearby site that taps the same aquifer was being pumped.		
Level reading date:	1996-05-13	Feet below surface:	306.29
Feet to sea level:	Not Reported		
Note:	Other conditions existed that would affect the measured water level.		

GEOCHECK® - PHYSICAL SETTING SOURCE MAP FINDINGS

Feet to sea level:	Not Reported	Note:	Not Reported
Level reading date:	1996-05-05	Feet below surface:	301.70
Feet to sea level:	Not Reported		
Note:	Other conditions existed that would affect the measured water level.		
Level reading date:	1996-05-02	Feet below surface:	301.33
Feet to sea level:	Not Reported		
Note:	Other conditions existed that would affect the measured water level.		
Level reading date:	1996-04-23	Feet below surface:	299.65
Feet to sea level:	Not Reported		
Note:	Other conditions existed that would affect the measured water level.		
Level reading date:	1996-04-15	Feet below surface:	299.84
Feet to sea level:	Not Reported		
Note:	Other conditions existed that would affect the measured water level.		
Level reading date:	1996-04-11	Feet below surface:	300.60
Feet to sea level:	Not Reported		
Note:	Other conditions existed that would affect the measured water level.		
Level reading date:	1996-04-10	Feet below surface:	300.80
Feet to sea level:	Not Reported		
Note:	Other conditions existed that would affect the measured water level.		
Level reading date:	1996-04-09	Feet below surface:	301.04
Feet to sea level:	Not Reported		
Note:	Other conditions existed that would affect the measured water level.		
Level reading date:	1996-04-08	Feet below surface:	301.46
Feet to sea level:	Not Reported	Note:	Not Reported
Level reading date:	1996-04-04	Feet below surface:	301.96
Feet to sea level:	Not Reported	Note:	Not Reported
Level reading date:	1996-04-03	Feet below surface:	302.16
Feet to sea level:	Not Reported	Note:	Not Reported
Level reading date:	1996-04-02	Feet below surface:	302.43
Feet to sea level:	Not Reported	Note:	Not Reported
Level reading date:	1996-03-29	Feet below surface:	303.35
Feet to sea level:	Not Reported	Note:	Not Reported
Level reading date:	1996-03-26	Feet below surface:	305.22
Feet to sea level:	Not Reported	Note:	Not Reported
Level reading date:	1996-03-22	Feet below surface:	308.50
Feet to sea level:	Not Reported	Note:	Not Reported
Level reading date:	1996-03-21	Feet below surface:	321.34
Feet to sea level:	Not Reported		
Note:	A nearby site that taps the same aquifer was being pumped.		
Level reading date:	1996-03-20	Feet below surface:	311.47
Feet to sea level:	Not Reported		
Note:	A nearby site that taps the same aquifer was being pumped.		
Level reading date:	1996-03-19	Feet below surface:	315.30
Feet to sea level:	Not Reported		
Note:	A nearby site that taps the same aquifer was being pumped.		

GEOCHECK® - PHYSICAL SETTING SOURCE MAP FINDINGS

Level reading date:	1996-03-19	Feet below surface:	314.26
Feet to sea level:	Not Reported		
Note:	A nearby site that taps the same aquifer had been pumped recently.		
Level reading date:	1995-07-10	Feet below surface:	315.58
Feet to sea level:	Not Reported	Note:	Not Reported
Level reading date:	1995-04-20	Feet below surface:	305.27
Feet to sea level:	Not Reported	Note:	Not Reported
Level reading date:	1994-10-25	Feet below surface:	317.17
Feet to sea level:	Not Reported		
Note:	A nearby site that taps the same aquifer had been pumped recently.		
Level reading date:	1993-12-16	Feet below surface:	299.69
Feet to sea level:	Not Reported	Note:	Not Reported
Level reading date:	1993-11-04	Feet below surface:	306.98
Feet to sea level:	Not Reported	Note:	Not Reported
Level reading date:	1993-10-07	Feet below surface:	318.77
Feet to sea level:	Not Reported	Note:	Not Reported
Level reading date:	1993-09-29	Feet below surface:	382.80
Feet to sea level:	Not Reported	Note:	Not Reported
Level reading date:	1993-09-23	Feet below surface:	385.48
Feet to sea level:	Not Reported		
Note:	A nearby site that taps the same aquifer was being pumped.		
Level reading date:	1993-08-26	Feet below surface:	387.51
Feet to sea level:	Not Reported		
Note:	A nearby site that taps the same aquifer was being pumped.		
Level reading date:	1993-07-15	Feet below surface:	315.62
Feet to sea level:	Not Reported	Note:	Not Reported
Level reading date:	1993-06-10	Feet below surface:	307.74
Feet to sea level:	Not Reported	Note:	Not Reported
Level reading date:	1993-06-04	Feet below surface:	309.18
Feet to sea level:	Not Reported	Note:	Not Reported
Level reading date:	1993-04-22	Feet below surface:	301.51
Feet to sea level:	Not Reported	Note:	Not Reported
Level reading date:	1993-01-19	Feet below surface:	301.34
Feet to sea level:	Not Reported	Note:	Not Reported
Level reading date:	1993-01-13	Feet below surface:	304.08
Feet to sea level:	Not Reported	Note:	Not Reported
Level reading date:	1992-12-17	Feet below surface:	307.98
Feet to sea level:	Not Reported	Note:	Not Reported
Level reading date:	1992-11-16	Feet below surface:	335.49
Feet to sea level:	Not Reported		
Note:	A nearby site that taps the same aquifer was being pumped.		
Level reading date:	1992-11-04	Feet below surface:	313.53
Feet to sea level:	Not Reported	Note:	Not Reported

GEOCHECK® - PHYSICAL SETTING SOURCE MAP FINDINGS

Level reading date:	1992-10-28	Feet below surface:	330.62
Feet to sea level:	Not Reported	Note:	Not Reported

**T100
North
1/2 - 1 Mile
Lower**

FED USGS USGS40000150735

Organization ID:	USGS-CA		
Organization Name:	USGS California Water Science Center		
Monitor Location:	007N012W27H006S	Type:	Well
Description:	CLUSTER SITE IN LA COUNTY YARD.		
HUC:	18090206	Drainage Area:	Not Reported
Drainage Area Units:	Not Reported	Contrib Drainage Area:	Not Reported
Contrib Drainage Area Units:	Not Reported	Aquifer:	Basin and Range basin-fill aquifers
Formation Type:	Not Reported	Aquifer Type:	Not Reported
Construction Date:	19920926	Well Depth:	864
Well Depth Units:	ft	Well Hole Depth:	1120
Well Hole Depth Units:	ft		

Ground water levels,Number of Measurements:	76	Level reading date:	2004-03-31
Feet below surface:	441.50	Feet to sea level:	Not Reported
Note:	A nearby site that taps the same aquifer had been pumped recently.		

Level reading date:	2003-03-26	Feet below surface:	441.72
Feet to sea level:	Not Reported	Note:	Not Reported

Level reading date:	2002-03-25	Feet below surface:	442.23
Feet to sea level:	Not Reported	Note:	Not Reported

Level reading date:	2001-10-03	Feet below surface:	442.06
Feet to sea level:	Not Reported	Note:	Not Reported

Level reading date:	2001-04-13	Feet below surface:	442.39
Feet to sea level:	Not Reported	Note:	Not Reported

Level reading date:	2001-03-15	Feet below surface:	442.78
Feet to sea level:	Not Reported	Note:	Not Reported

Level reading date:	2000-09-20	Feet below surface:	442.45
Feet to sea level:	Not Reported	Note:	Not Reported

Level reading date:	2000-03-30	Feet below surface:	442.55
Feet to sea level:	Not Reported		
Note:	A nearby site that taps the same aquifer was being pumped.		

Level reading date:	1999-03-24	Feet below surface:	443.61
Feet to sea level:	Not Reported		
Note:	A nearby site that taps the same aquifer was being pumped.		

Level reading date:	1998-05-27	Feet below surface:	443.59
Feet to sea level:	Not Reported		
Note:	Other conditions existed that would affect the measured water level.		

Level reading date:	1998-03-19	Feet below surface:	443.51
Feet to sea level:	Not Reported	Note:	Not Reported

Level reading date:	1998-02-20	Feet below surface:	443.81
Feet to sea level:	Not Reported	Note:	Not Reported

GEOCHECK® - PHYSICAL SETTING SOURCE MAP FINDINGS

Level reading date:	1997-10-17	Feet below surface:	444.20
Feet to sea level:	Not Reported		
Note:	A nearby site that taps the same aquifer was being pumped.		
Level reading date:	1997-09-02	Feet below surface:	444.20
Feet to sea level:	Not Reported		
Note:	A nearby site that taps the same aquifer was being pumped.		
Level reading date:	1997-07-22	Feet below surface:	444.20
Feet to sea level:	Not Reported		
Note:	A nearby site that taps the same aquifer was being pumped.		
Level reading date:	1997-06-18	Feet below surface:	444.20
Feet to sea level:	Not Reported		
Note:	A nearby site that taps the same aquifer was being pumped.		
Level reading date:	1997-05-29	Feet below surface:	444.27
Feet to sea level:	Not Reported		
Note:	A nearby site that taps the same aquifer was being pumped.		
Level reading date:	1997-05-05	Feet below surface:	444.07
Feet to sea level:	Not Reported	Note:	Not Reported
Level reading date:	1997-04-11	Feet below surface:	444.07
Feet to sea level:	Not Reported		
Note:	Other conditions existed that would affect the measured water level.		
Level reading date:	1997-03-20	Feet below surface:	444.13
Feet to sea level:	Not Reported		
Note:	Other conditions existed that would affect the measured water level.		
Level reading date:	1997-02-21	Feet below surface:	444.16
Feet to sea level:	Not Reported		
Note:	Other conditions existed that would affect the measured water level.		
Level reading date:	1997-01-30	Feet below surface:	444.21
Feet to sea level:	Not Reported		
Note:	Other conditions existed that would affect the measured water level.		
Level reading date:	1996-12-29	Feet below surface:	444.29
Feet to sea level:	Not Reported		
Note:	Other conditions existed that would affect the measured water level.		
Level reading date:	1996-12-09	Feet below surface:	444.37
Feet to sea level:	Not Reported		
Note:	Other conditions existed that would affect the measured water level.		
Level reading date:	1996-11-24	Feet below surface:	444.43
Feet to sea level:	Not Reported		
Note:	Other conditions existed that would affect the measured water level.		
Level reading date:	1996-11-15	Feet below surface:	444.52
Feet to sea level:	Not Reported		
Note:	Other conditions existed that would affect the measured water level.		
Level reading date:	1996-11-09	Feet below surface:	444.60
Feet to sea level:	Not Reported	Note:	Not Reported
Level reading date:	1996-11-06	Feet below surface:	306.09
Feet to sea level:	Not Reported	Note:	Not Reported
Level reading date:	1996-10-30	Feet below surface:	306.12

GEOCHECK® - PHYSICAL SETTING SOURCE MAP FINDINGS

Feet to sea level:	Not Reported	Note:	Not Reported
Level reading date:	1996-10-22	Feet below surface:	306.20
Feet to sea level:	Not Reported	Note:	Not Reported
Level reading date:	1996-10-22	Feet below surface:	306.21
Feet to sea level:	Not Reported	Note:	Not Reported
Level reading date:	1996-10-21	Feet below surface:	306.37
Feet to sea level:	Not Reported		
Note:	A nearby site that taps the same aquifer was being pumped.		
Level reading date:	1996-10-18	Feet below surface:	306.38
Feet to sea level:	Not Reported		
Note:	A nearby site that taps the same aquifer was being pumped.		
Level reading date:	1996-10-04	Feet below surface:	306.34
Feet to sea level:	Not Reported		
Note:	A nearby site that taps the same aquifer was being pumped.		
Level reading date:	1996-08-30	Feet below surface:	306.32
Feet to sea level:	Not Reported		
Note:	A nearby site that taps the same aquifer was being pumped.		
Level reading date:	1996-07-24	Feet below surface:	306.35
Feet to sea level:	Not Reported		
Note:	A nearby site that taps the same aquifer was being pumped.		
Level reading date:	1996-06-30	Feet below surface:	306.34
Feet to sea level:	Not Reported		
Note:	A nearby site that taps the same aquifer was being pumped.		
Level reading date:	1996-06-04	Feet below surface:	306.32
Feet to sea level:	Not Reported		
Note:	A nearby site that taps the same aquifer was being pumped.		
Level reading date:	1996-05-23	Feet below surface:	306.23
Feet to sea level:	Not Reported		
Note:	A nearby site that taps the same aquifer was being pumped.		
Level reading date:	1996-05-13	Feet below surface:	305.97
Feet to sea level:	Not Reported	Note:	Not Reported
Level reading date:	1996-05-05	Feet below surface:	305.94
Feet to sea level:	Not Reported		
Note:	Other conditions existed that would affect the measured water level.		
Level reading date:	1996-05-02	Feet below surface:	305.95
Feet to sea level:	Not Reported		
Note:	Other conditions existed that would affect the measured water level.		
Level reading date:	1996-04-23	Feet below surface:	305.95
Feet to sea level:	Not Reported		
Note:	Other conditions existed that would affect the measured water level.		
Level reading date:	1996-04-15	Feet below surface:	305.94
Feet to sea level:	Not Reported		
Note:	Other conditions existed that would affect the measured water level.		
Level reading date:	1996-04-11	Feet below surface:	305.94
Feet to sea level:	Not Reported		
Note:	Other conditions existed that would affect the measured water level.		

GEOCHECK® - PHYSICAL SETTING SOURCE MAP FINDINGS

Level reading date:	1996-04-10	Feet below surface:	305.95
Feet to sea level:	Not Reported		
Note:	Other conditions existed that would affect the measured water level.		
Level reading date:	1996-04-09	Feet below surface:	305.95
Feet to sea level:	Not Reported		
Note:	Other conditions existed that would affect the measured water level.		
Level reading date:	1996-04-08	Feet below surface:	305.95
Feet to sea level:	Not Reported	Note:	Not Reported
Level reading date:	1996-04-04	Feet below surface:	305.94
Feet to sea level:	Not Reported	Note:	Not Reported
Level reading date:	1996-04-03	Feet below surface:	305.95
Feet to sea level:	Not Reported	Note:	Not Reported
Level reading date:	1996-04-02	Feet below surface:	305.94
Feet to sea level:	Not Reported	Note:	Not Reported
Level reading date:	1996-03-29	Feet below surface:	305.93
Feet to sea level:	Not Reported	Note:	Not Reported
Level reading date:	1996-03-26	Feet below surface:	305.94
Feet to sea level:	Not Reported	Note:	Not Reported
Level reading date:	1996-03-22	Feet below surface:	305.95
Feet to sea level:	Not Reported	Note:	Not Reported
Level reading date:	1996-03-21	Feet below surface:	306.04
Feet to sea level:	Not Reported		
Note:	A nearby site that taps the same aquifer was being pumped.		
Level reading date:	1996-03-20	Feet below surface:	305.98
Feet to sea level:	Not Reported		
Note:	A nearby site that taps the same aquifer was being pumped.		
Level reading date:	1996-03-19	Feet below surface:	306.02
Feet to sea level:	Not Reported		
Note:	A nearby site that taps the same aquifer was being pumped.		
Level reading date:	1996-03-19	Feet below surface:	305.99
Feet to sea level:	Not Reported		
Note:	A nearby site that taps the same aquifer had been pumped recently.		
Level reading date:	1995-07-10	Feet below surface:	305.85
Feet to sea level:	Not Reported	Note:	Not Reported
Level reading date:	1995-04-20	Feet below surface:	305.82
Feet to sea level:	Not Reported	Note:	Not Reported
Level reading date:	1994-10-25	Feet below surface:	305.96
Feet to sea level:	Not Reported		
Note:	A nearby site that taps the same aquifer had been pumped recently.		
Level reading date:	1993-12-16	Feet below surface:	305.65
Feet to sea level:	Not Reported	Note:	Not Reported
Level reading date:	1993-11-04	Feet below surface:	305.75
Feet to sea level:	Not Reported	Note:	Not Reported
Level reading date:	1993-10-07	Feet below surface:	305.88

GEOCHECK® - PHYSICAL SETTING SOURCE MAP FINDINGS

Feet to sea level:	Not Reported	Note:	Not Reported
Level reading date:	1993-09-29	Feet below surface:	306.36
Feet to sea level:	Not Reported	Note:	Not Reported
Level reading date:	1993-08-26	Feet below surface:	307.08
Feet to sea level:	Not Reported		
Note:	A nearby site that taps the same aquifer was being pumped.		
Level reading date:	1993-07-15	Feet below surface:	306.32
Feet to sea level:	Not Reported	Note:	Not Reported
Level reading date:	1993-06-10	Feet below surface:	306.43
Feet to sea level:	Not Reported	Note:	Not Reported
Level reading date:	1993-06-04	Feet below surface:	306.64
Feet to sea level:	Not Reported	Note:	Not Reported
Level reading date:	1993-04-22	Feet below surface:	306.53
Feet to sea level:	Not Reported	Note:	Not Reported
Level reading date:	1993-01-19	Feet below surface:	262.00
Feet to sea level:	Not Reported	Note:	Not Reported
Level reading date:	1993-01-13	Feet below surface:	262.23
Feet to sea level:	Not Reported	Note:	Not Reported
Level reading date:	1992-12-17	Feet below surface:	263.50
Feet to sea level:	Not Reported	Note:	Not Reported
Level reading date:	1992-11-16	Feet below surface:	266.57
Feet to sea level:	Not Reported		
Note:	A nearby site that taps the same aquifer was being pumped.		
Level reading date:	1992-11-04	Feet below surface:	269.07
Feet to sea level:	Not Reported	Note:	Not Reported
Level reading date:	1992-10-28	Feet below surface:	270.86
Feet to sea level:	Not Reported	Note:	Not Reported

V101
North
1/2 - 1 Mile
Lower

CA WELLS CADWR9000011602

State Well #:	07N12W27H006S	Station ID:	6773
Well Name:	344003118074802	Basin Name:	Antelope Valley
Well Use:	Unknown	Well Type:	Single Well
Well Depth:	864	Well Completion Rpt #:	Not Reported

V102
North
1/2 - 1 Mile
Lower

CA WELLS CADWR9000011601

State Well #:	07N12W27H005S	Station ID:	6772
Well Name:	344003118074801	Basin Name:	Antelope Valley
Well Use:	Unknown	Well Type:	Single Well
Well Depth:	1120	Well Completion Rpt #:	Not Reported

GEOCHECK® - PHYSICAL SETTING SOURCE MAP FINDINGS

Map ID
 Direction
 Distance
 Elevation

Database EDR ID Number

V103
North
1/2 - 1 Mile
Lower

CA WELLS CADWR9000011604

State Well #:	07N12W27H008S	Station ID:	6774
Well Name:	344003118074804	Basin Name:	Antelope Valley
Well Use:	Unknown	Well Type:	Single Well
Well Depth:	387	Well Completion Rpt #:	Not Reported

V104
North
1/2 - 1 Mile
Lower

CA WELLS CADWR9000011603

State Well #:	07N12W27H007S	Station ID:	27343
Well Name:	344003118074803	Basin Name:	Antelope Valley
Well Use:	Unknown	Well Type:	Single Well
Well Depth:	724	Well Completion Rpt #:	Not Reported

GEOCHECK® - PHYSICAL SETTING SOURCE MAP FINDINGS RADON

AREA RADON INFORMATION

State Database: CA Radon

Radon Test Results

Zipcode	Num Tests	> 4 pCi/L
93534	22	0

Federal EPA Radon Zone for LOS ANGELES County: 2

- Note: Zone 1 indoor average level > 4 pCi/L.
 : Zone 2 indoor average level >= 2 pCi/L and <= 4 pCi/L.
 : Zone 3 indoor average level < 2 pCi/L.

Federal Area Radon Information for LOS ANGELES COUNTY, CA

Number of sites tested: 63

Area	Average Activity	% <4 pCi/L	% 4-20 pCi/L	% >20 pCi/L
Living Area - 1st Floor	0.711 pCi/L	98%	2%	0%
Living Area - 2nd Floor	Not Reported	Not Reported	Not Reported	Not Reported
Basement	0.933 pCi/L	100%	0%	0%

PHYSICAL SETTING SOURCE RECORDS SEARCHED

TOPOGRAPHIC INFORMATION

USGS 7.5' Digital Elevation Model (DEM)

Source: United States Geologic Survey

EDR acquired the USGS 7.5' Digital Elevation Model in 2002 and updated it in 2006. The 7.5 minute DEM corresponds to the USGS 1:24,000- and 1:25,000-scale topographic quadrangle maps. The DEM provides elevation data with consistent elevation units and projection.

Current USGS 7.5 Minute Topographic Map

Source: U.S. Geological Survey

HYDROLOGIC INFORMATION

Flood Zone Data: This data was obtained from the Federal Emergency Management Agency (FEMA). It depicts 100-year and 500-year flood zones as defined by FEMA. It includes the National Flood Hazard Layer (NFHL) which incorporates Flood Insurance Rate Map (FIRM) data and Q3 data from FEMA in areas not covered by NFHL.

Source: FEMA

Telephone: 877-336-2627

Date of Government Version: 2003, 2015

NWI: National Wetlands Inventory. This data, available in select counties across the country, was obtained by EDR in 2002, 2005 and 2010 from the U.S. Fish and Wildlife Service.

State Wetlands Data: Wetland Inventory

Source: Department of Fish and Wildlife

Telephone: 916-445-0411

HYDROGEOLOGIC INFORMATION

AQUIFLOW^R Information System

Source: EDR proprietary database of groundwater flow information

EDR has developed the AQUIFLOW Information System (AIS) to provide data on the general direction of groundwater flow at specific points. EDR has reviewed reports submitted to regulatory authorities at select sites and has extracted the date of the report, hydrogeologically determined groundwater flow direction and depth to water table information.

GEOLOGIC INFORMATION

Geologic Age and Rock Stratigraphic Unit

Source: P.G. Schruben, R.E. Arndt and W.J. Bawiec, Geology of the Conterminous U.S. at 1:2,500,000 Scale - A digital representation of the 1974 P.B. King and H.M. Beikman Map, USGS Digital Data Series DDS - 11 (1994).

STATSGO: State Soil Geographic Database

Source: Department of Agriculture, Natural Resources Conservation Service (NRCS)

The U.S. Department of Agriculture's (USDA) Natural Resources Conservation Service (NRCS) leads the national Conservation Soil Survey (NCSS) and is responsible for collecting, storing, maintaining and distributing soil survey information for privately owned lands in the United States. A soil map in a soil survey is a representation of soil patterns in a landscape. Soil maps for STATSGO are compiled by generalizing more detailed (SSURGO) soil survey maps.

SSURGO: Soil Survey Geographic Database

Source: Department of Agriculture, Natural Resources Conservation Service (NRCS)

Telephone: 800-672-5559

SSURGO is the most detailed level of mapping done by the Natural Resources Conservation Service, mapping scales generally range from 1:12,000 to 1:63,360. Field mapping methods using national standards are used to construct the soil maps in the Soil Survey Geographic (SSURGO) database. SSURGO digitizing duplicates the original soil survey maps. This level of mapping is designed for use by landowners, townships and county natural resource planning and management.

PHYSICAL SETTING SOURCE RECORDS SEARCHED

LOCAL / REGIONAL WATER AGENCY RECORDS

FEDERAL WATER WELLS

PWS: Public Water Systems

Source: EPA/Office of Drinking Water

Telephone: 202-564-3750

Public Water System data from the Federal Reporting Data System. A PWS is any water system which provides water to at least 25 people for at least 60 days annually. PWSs provide water from wells, rivers and other sources.

PWS ENF: Public Water Systems Violation and Enforcement Data

Source: EPA/Office of Drinking Water

Telephone: 202-564-3750

Violation and Enforcement data for Public Water Systems from the Safe Drinking Water Information System (SDWIS) after August 1995. Prior to August 1995, the data came from the Federal Reporting Data System (FRDS).

USGS Water Wells: USGS National Water Inventory System (NWIS)

This database contains descriptive information on sites where the USGS collects or has collected data on surface water and/or groundwater. The groundwater data includes information on wells, springs, and other sources of groundwater.

OTHER STATE DATABASE INFORMATION

Groundwater Ambient Monitoring & Assessment Program

State Water Resources Control Board

Telephone: 916-341-5577

The GAMA Program is California's comprehensive groundwater quality monitoring program. GAMA collects data by testing the untreated, raw water in different types of wells for naturally-occurring and man-made chemicals. The GAMA data includes Domestic, Monitoring and Municipal well types from the following sources, Department of Water Resources, Department of Health Services, EDF, Agricultural Lands, Lawrence Livermore National Laboratory, Department of Pesticide Regulation, United States Geological Survey, Groundwater Ambient Monitoring and Assessment Program and Local Groundwater Projects.

Water Well Database

Source: Department of Water Resources

Telephone: 916-651-9648

California Drinking Water Quality Database

Source: Department of Public Health

Telephone: 916-324-2319

The database includes all drinking water compliance and special studies monitoring for the state of California since 1984. It consists of over 3,200,000 individual analyses along with well and water system information.

California Oil and Gas Well Locations

Source: Dept of Conservation, Geologic Energy Management Division

Telephone: 916-323-1779

Oil and Gas well locations in the state.

California Earthquake Fault Lines

Source: California Division of Mines and Geology

The fault lines displayed on EDR's Topographic map are digitized quaternary fault lines prepared in 1975 by the United State Geological Survey. Additional information (also from 1975) regarding activity at specific fault lines comes from California's Preliminary Fault Activity Map prepared by the California Division of Mines and Geology.

RADON

State Database: CA Radon

Source: Department of Public Health

Telephone: 916-210-8558

Radon Database for California

PHYSICAL SETTING SOURCE RECORDS SEARCHED

Area Radon Information

Source: USGS

Telephone: 703-356-4020

The National Radon Database has been developed by the U.S. Environmental Protection Agency (USEPA) and is a compilation of the EPA/State Residential Radon Survey and the National Residential Radon Survey. The study covers the years 1986 - 1992. Where necessary data has been supplemented by information collected at private sources such as universities and research institutions.

EPA Radon Zones

Source: EPA

Telephone: 703-356-4020

Sections 307 & 309 of IRRA directed EPA to list and identify areas of U.S. with the potential for elevated indoor radon levels.

OTHER

Airport Landing Facilities: Private and public use landing facilities

Source: Federal Aviation Administration, 800-457-6656

Epicenters: World earthquake epicenters, Richter 5 or greater

Source: Department of Commerce, National Oceanic and Atmospheric Administration

California Earthquake Fault Lines: The fault lines displayed on EDR's Topographic map are digitized quaternary fault lines, prepared in 1975 by the United State Geological Survey. Additional information (also from 1975) regarding activity at specific fault lines comes from California's Preliminary Fault Activity Map prepared by the California Division of Mines and Geology.

STREET AND ADDRESS INFORMATION

Â© 2015 TomTom North America, Inc. All rights reserved. This material is proprietary and the subject of copyright protection and other intellectual property rights owned by or licensed to Tele Atlas North America, Inc. The use of this material is subject to the terms of a license agreement. You will be held liable for any unauthorized copying or disclosure of this material.