



Forbes & Market Warehouses

MOBILE SOURCE HEALTH RISK ASSESSMENT

CITY OF LANCASTER

PREPARED BY:

Haseeb Qureshi
hqureshi@urbanxroads.com

Michael Tirohn
mtirohn@urbanxroads.com

FEBRUARY 22, 2023

TABLE OF CONTENTS

TABLE OF CONTENTS	I
APPENDICES	I
LIST OF EXHIBITS	II
LIST OF TABLES	II
LIST OF ABBREVIATED TERMS	III
EXECUTIVE SUMMARY	1
1 INTRODUCTION	5
1.1 Site Location.....	5
1.2 Project Description.....	5
2 BACKGROUND	10
2.1 Background on Recommended Methodology	10
2.2 Construction Health Risk Assessment.....	11
2.3 Operational Health Risk Assessment	14
2.4 Exposure Quantification	19
2.5 Carcinogenic Chemical Risk.....	20
2.6 Non-carcinogenic Exposures.....	22
2.7 Potential Project-Related DPM Source Cancer and Non-Cancer Risks	22
3 REFERENCES	27
4 CERTIFICATIONS	29

APPENDICES

- APPENDIX 2.1: CALEEMOD OUTPUTS**
- APPENDIX 2.2: EMFAC EMISSIONS SUMMARY**
- APPENDIX 2.3: AERMOD MODEL INPUT/OUTPUT**
- APPENDIX 2.4: RISK CALCULATIONS**

LIST OF EXHIBITS

EXHIBIT 1-A: LOCATION MAP7
EXHIBIT 1-B: SITE PLAN8
EXHIBIT 2-A: MODELED CONSTRUCTION EMISSION SOURCES13
EXHIBIT 2-B: MODELED ON-SITE EMISSION SOURCES16
EXHIBIT 2-C: MODELED OFF-SITE EMISSION SOURCES17
EXHIBIT 2-D: RECEPTOR LOCATIONS25

LIST OF TABLES

TABLE ES-1: SUMMARY OF CONSTRUCTION CANCER AND NON-CANCER RISKS3
TABLE ES-2: SUMMARY OF OPERATIONAL CANCER AND NON-CANCER RISKS3
TABLE ES-3: SUMMARY OF CONSTRUCTION AND OPERATIONAL CANCER AND NON-CANCER RISKS4
TABLE 2-1: CONSTRUCTION DURATION12
TABLE 2-2: CONSTRUCTION EQUIPMENT ASSUMPTIONS12
TABLE 2-3: 2024 WEIGHTED AVERAGE DPM EMISSIONS FACTORS15
TABLE 2-4: DPM EMISSIONS FROM PROJECT TRUCKS (2024 ANALYSIS YEAR)18
TABLE 2-5: AERMOD MODEL PARAMETERS19
TABLE 2-6: EXPOSURE ASSUMPTIONS FOR INDIVIDUAL CANCER RISK (CONSTRUCTION ACTIVITY)21
TABLE 2-7: EXPOSURE ASSUMPTIONS FOR INDIVIDUAL CANCER RISK (30 YEAR RESIDENTIAL)21
TABLE 2-8: EXPOSURE ASSUMPTIONS FOR INDIVIDUAL CANCER RISK (25 YEAR WORKER)21

LIST OF ABBREVIATED TERMS

(1)	Reference
µg	Microgram
AERMOD	American Meteorological Society/Environmental Protection Agency Regulatory Model
APS	Auxiliary Power System
AQMD	Air Quality Management District
ARB	Air Resources Board
AVAQMD	Antelope Valley Air Quality Management District
CEQA	California Environmental Quality Act
CPF	Cancer Potency Factor
DPM	Diesel Particulate Matter
EMFAC	Emission Factor Model
EPA	Environmental Protection Agency
HHD	Heavy Heavy-Duty
HI	Hazard Index
HRA	Health Risk Assessment
LHD	Light Heavy-Duty
MATES	Multiple Air Toxics Exposure Study
MEIR	Maximally Exposed Individual Receptor
MEISC	Maximally Exposed Individual School Child
MEIW	Maximally Exposed Individual Worker
MHD	Medium Heavy-Duty
NAD	North American Datum
OEHHA	Office of Environmental Health Hazard Assessment
PM10	Particulate Matter 10 microns in diameter or less
Project	Forbes & Market Warehouses
REL	Reference Exposure Level
RM	Recommended Measures
SCAQMD	South Coast Air Quality Management District
SRA	Source Receptor Area
TAC	Toxic Air Contaminant
TA	Traffic Analysis
URF	Unit Risk Factor
UTM	Universal Transverse Mercator
VMT	Vehicle Miles Traveled

This page intentionally left blank

EXECUTIVE SUMMARY

This report evaluates the potential health risk impacts to sensitive receptors (which are residents) and adjacent workers associated with the development of the proposed Project, more specifically, health risk impacts as a result of exposure to Toxic Air Contaminants (TACs) including diesel particulate matter (DPM) as a result of heavy-duty diesel trucks accessing the site. This section summarizes the significance criteria and Project health risks.

The results of the health risk assessment from Project-generated DPM emissions are provided in Table ES-1, ES-2, and ES-3 below for the Project.

CONSTRUCTION IMPACTS

The land use with the greatest potential exposure to Project construction DPM source emissions is Location R6 which is located approximately 34 feet south of the Project site at an existing residence located at 100 W. Avenue L8. Since there are no private outdoor living areas (backyards) facing the Project site, R6 is placed at the façade of the residence. At the maximally exposed individual receptor (MEIR), the maximum incremental cancer risk attributable to Project construction DPM source emissions is estimated at 2.83 in one million, which is less than the AVAQMD's significance threshold of 10 in one million. At this same location, non-cancer risks were estimated to be <0.01, which would not exceed the applicable threshold of 1.0. As such, the Project will not cause a significant human health or cancer risk to adjacent land uses as a result of Project construction activity. Because all other modeled residential receptors are exposed to lesser concentrations and are located at a greater distance from the Project site than the MEIR analyzed herein, and TACs generally dissipate with distance from the source, all other residential receptors in the vicinity of the Project site would be exposed to less emissions and therefore less risk during construction activity than the MEIR identified herein. The nearest modeled receptors are illustrated on Exhibit 2-D.

OPERATIONAL IMPACTS

Residential Exposure Scenario:

The residential land use with the greatest potential exposure to Project DPM source emissions is Location R6 which is located approximately 34 feet south of the Project site at an existing residence located at 100 W. Avenue L8. Since there are no private outdoor living areas (backyards) facing the Project site, R6 is placed at the façade of the residence. At the MEIR, the maximum incremental cancer risk attributable to Project DPM source emissions is estimated at 0.29 in one million, which is less than the AVAQMD's significance threshold of 10 in one million. At this same location, non-cancer risks were estimated to be <0.01, which would not exceed the applicable significance threshold of 1.0. Because all other modeled residential receptors are exposed to lesser concentrations and are located at a greater distance from the Project site and primary truck route than the MEIR analyzed herein, and TACs generally dissipate with distance from the source, all other residential receptors in the vicinity of the Project site would be exposed to less emissions and therefore less risk than the MEIR identified herein. As such, the Project will

not cause a significant human health or cancer risk to nearby residences. The nearest modeled receptors are illustrated on Exhibit 2-D.

Worker Exposure Scenario¹:

The worker receptor land use with the greatest potential exposure to Project DPM source emissions is Location R2, which represents the nearest potential worker receptor at Lamar Advertising of Lancaster, located at 104 Enterprise Parkway, approximately 222 feet north of the Project site. At the maximally exposed individual worker (MEIW), the maximum incremental cancer risk impact is 0.09 in one million which is less than the AVAQMD's threshold of 10 in one million. Maximum non-cancer risks at this same location were estimated to be <0.01, which would not exceed the applicable significance threshold of 1.0. Because all other modeled worker receptors are located at a greater distance than the MEIW analyzed herein, and DPM dissipates with distance from the source, all other worker receptors in the vicinity of the Project would be exposed to less emissions and therefore less risk than the MEIW identified herein. As such, the Project will not cause a significant human health or cancer risk to adjacent workers. The nearest modeled receptors are illustrated on Exhibit 2-D.

School Child Exposure Scenario:

Proximity to sources of toxics is critical to determining the impact. In traffic-related studies, the additional non-cancer health risk attributable to proximity was seen within 1,000 feet and was strongest within 300 feet. California freeway studies show about a 70-percent drop-off in particulate pollution levels at 500 feet. Based on California Air Resources Board (CARB) and SCAQMD emissions and modeling analyses, an 80-percent drop-off in pollutant concentrations is expected at approximately 1,000 feet from a distribution center (1).

The 1,000-foot evaluation distance is supported by research-based findings concerning Toxic Air Contaminant (TAC) emission dispersion rates from roadways and large sources showing that emissions diminish substantially between 500 and 1,000 feet from emission sources.

A one-quarter mile radius, or 1,320 feet, is commonly utilized for identifying sensitive receptors, such as schools, that may be impacted by a proposed project. This radius is more robust than, and therefore provides a more health protective scenario for evaluation than the 1,000-foot impact radius identified above.

There are no schools within ¼ mile of the Project site. The nearest school is iLEAD Lancaster Charter School, which is located approximately 5,950 feet northeast of the Project site. Because there is no reasonable potential that TAC emissions would cause significant health impacts at distances of more than ¼ mile from the air pollution source, there would be no significant impacts that would occur to any schools in the vicinity of the Project.

1 AVAQMD guidance does not require assessment of the potential health risk to on-site workers. Excerpts from the document OEHHA Air Toxics Hot Spots Program Risk Assessment Guidelines—The Air Toxics Hot Spots Program Guidance Manual for Preparation of Health Risk Assessments (OEHHA 2003), also indicate that it is not necessary to examine the health effects to on-site workers unless required by RCRA (Resource Conservation and Recovery Act) / CERCLA (Comprehensive Environmental Response, Compensation, and Liability Act) or the worker resides on-site.

CONSTRUCTION AND OPERATIONAL IMPACTS

The land use with the greatest potential exposure to Project construction and operational DPM source emissions is Location R6. At the MEIR, the maximum incremental cancer risk attributable to Project construction and operational DPM source emissions is estimated at 2.97 in one million, which is less than the threshold of 10 in one million. At this same location, non-cancer risks were estimated to be <0.01, which would not exceed the applicable threshold of 1.0. As such, the Project will not cause a significant human health or cancer risk to adjacent land uses as a result of Project construction and operational activity. All other receptors during construction and operational activity would experience less risk than what is identified for this location. The nearest modeled receptors are illustrated on Exhibit 2-D.

TABLE ES-1: SUMMARY OF CONSTRUCTION CANCER AND NON-CANCER RISKS

Time Period	Location	Maximum Lifetime Cancer Risk (Risk per Million)	Significance Threshold (Risk per Million)	Exceeds Significance Threshold
1.30 Year Exposure	Maximum Exposed Sensitive Receptor	2.83	10	NO
Time Period	Location	Maximum Hazard Index	Significance Threshold	Exceeds Significance Threshold
Annual Average	Maximum Exposed Sensitive Receptor	≤0.01	1.0	NO

TABLE ES-2: SUMMARY OF OPERATIONAL CANCER AND NON-CANCER RISKS

Time Period	Location	Maximum Lifetime Cancer Risk (Risk per Million)	Significance Threshold (Risk per Million)	Exceeds Significance Threshold
30 Year Exposure	Maximum Exposed Sensitive Receptor	0.29	10	NO
25 Year Exposure	Maximum Exposed Worker Receptor	0.09	10	NO
Time Period	Location	Maximum Hazard Index	Significance Threshold	Exceeds Significance Threshold
Annual Average	Maximum Exposed Sensitive Receptor	≤0.01	1.0	NO
Annual Average	Maximum Exposed Worker Receptor	≤0.01	1.0	NO

TABLE ES-3: SUMMARY OF CONSTRUCTION AND OPERATIONAL CANCER AND NON-CANCER RISKS

Time Period	Location	Maximum Lifetime Cancer Risk (Risk per Million)	Significance Threshold (Risk per Million)	Exceeds Significance Threshold
30 Year Exposure	Maximum Exposed Sensitive Receptor	2.97	10	NO
Time Period	Location	Maximum Hazard Index	Significance Threshold	Exceeds Significance Threshold
Annual Average	Maximum Exposed Sensitive Receptor	≤0.01	1.0	NO

1 INTRODUCTION

The purpose of this Health Risk Assessment (HRA) is to evaluate Project-related impacts to the nearest sensitive receptors (residents) and workers as a result of heavy-duty diesel trucks accessing the site.

The AVAQMD identifies that if a proposed Project is expected to generate/attract heavy-duty diesel trucks, which emit DPM, preparation of a mobile source HRA is recommended. This document serves to meet the AVAQMD's recommendation for preparation of an HRA. The mobile source HRA has been prepared in accordance with the relevant documentation available including Health Risk Assessment Guidance for Analyzing Cancer Risk from Mobile Source Diesel Idling Emissions for CEQA Air Quality Analysis (2) and is comprised of all relevant and appropriate procedures presented by the United States Environmental Protection Agency (U.S. EPA), California EPA and AVAQMD. Cancer risk is expressed in terms of expected incremental incidence per million population. The AVAQMD has established an incidence rate of ten (10) persons per million as the maximum acceptable incremental cancer risk due to DPM exposure from a project such as the proposed Project. This threshold serves to determine whether or not a given project has a potentially significant development-specific and cumulatively considerable impact.

The AVAQMD has also established non-carcinogenic risk parameters for use in HRAs. Non-carcinogenic risks are quantified by calculating a "hazard index," expressed as the ratio between the ambient pollutant concentration and its toxicity or Reference Exposure Level (REL). An REL is a concentration at or below which health effects are not likely to occur. A hazard index of less than one (1.0) means that adverse health effects are not expected. In this HRA, non-carcinogenic exposures of less than 1.0 are considered less-than-significant. Both the cancer risk and non-carcinogenic risk thresholds are applied to the nearest sensitive receptors below.

1.1 SITE LOCATION

The proposed project is located south of Enterprise Parkway and west of Sierra Highway in the City of Lancaster, as shown on Exhibit 1-A. The Project site is currently vacant and is surrounded by the following mix of uses. This includes undeveloped land and two developed commercial properties to the north (K D Wood hardware store and Lamar Advertising of Lancaster). The area south of the Project site across W Avenue L8 consists of commercial and industrial uses that include AV Golf Carts, McCarthy Steel Fabrication, Score Turf and Affordable Air and Heating. Division Street fronts the Project site to the east. The land uses across Division Street east of the Project site include 502 Sand & Gravel, the Bon Aire Motel. The area west of the Project site consists of undeveloped land. The City of Lancaster General Plan designates the Project site for Light Industrial uses. The Light Industrial designation provides for clean, non-polluting industrial and office uses with support commercial (3).

1.2 PROJECT DESCRIPTION

The Project is proposed to consist of the development of two buildings totaling 233,600 square feet (sf) (149,700 sf for Building 1 and 83,900 sf for Building 2). For the purposes of this analysis,

the Project has been evaluated assuming 35,040 sf of general light industrial use (15% of total building square footage) and 198,560 sf of high-cube fulfillment (non-sort) use (85% of total building square footage). The Project is anticipated to be developed within a single phase with an anticipated opening year of 2024.

EXHIBIT 1-A: LOCATION MAP

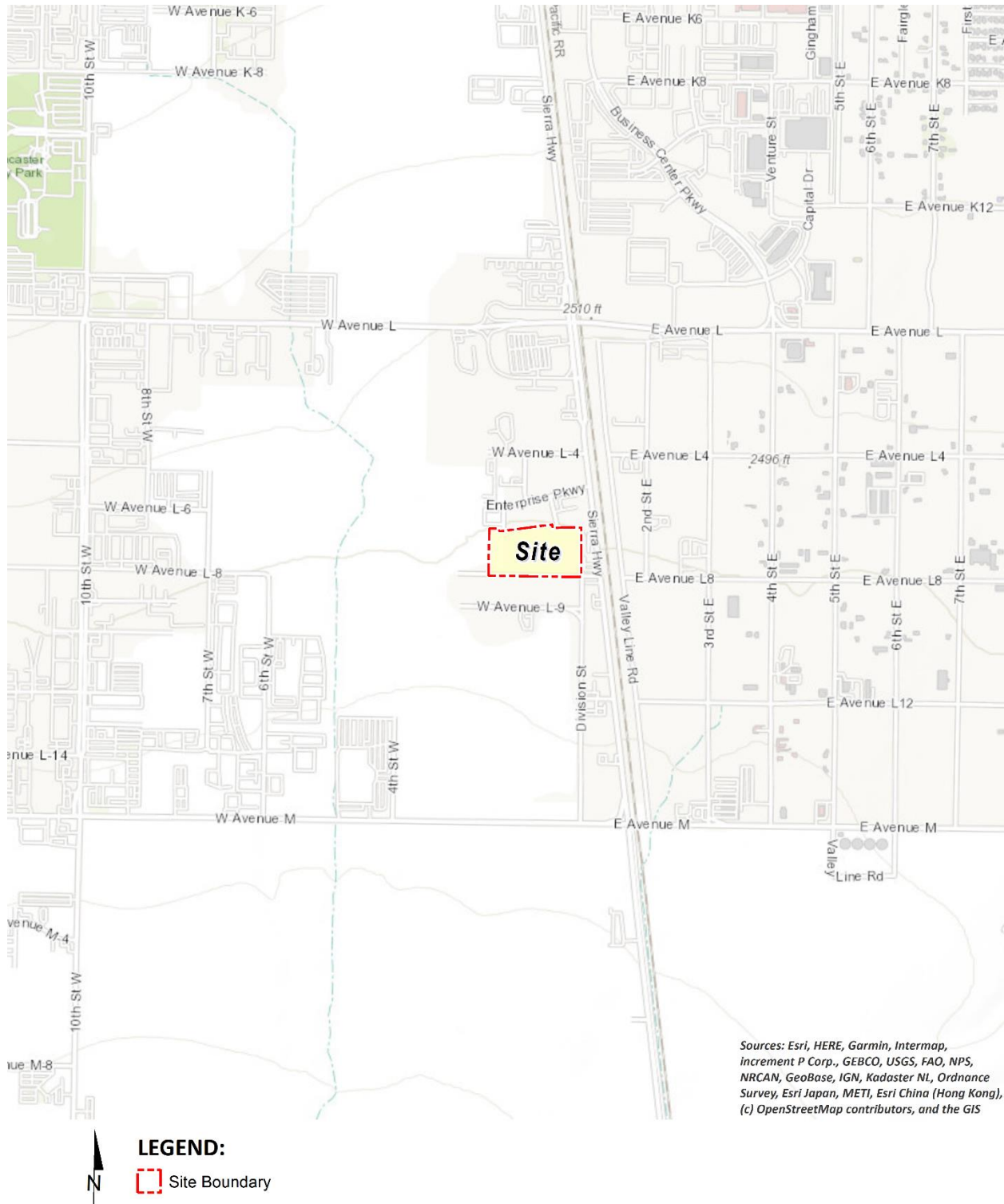
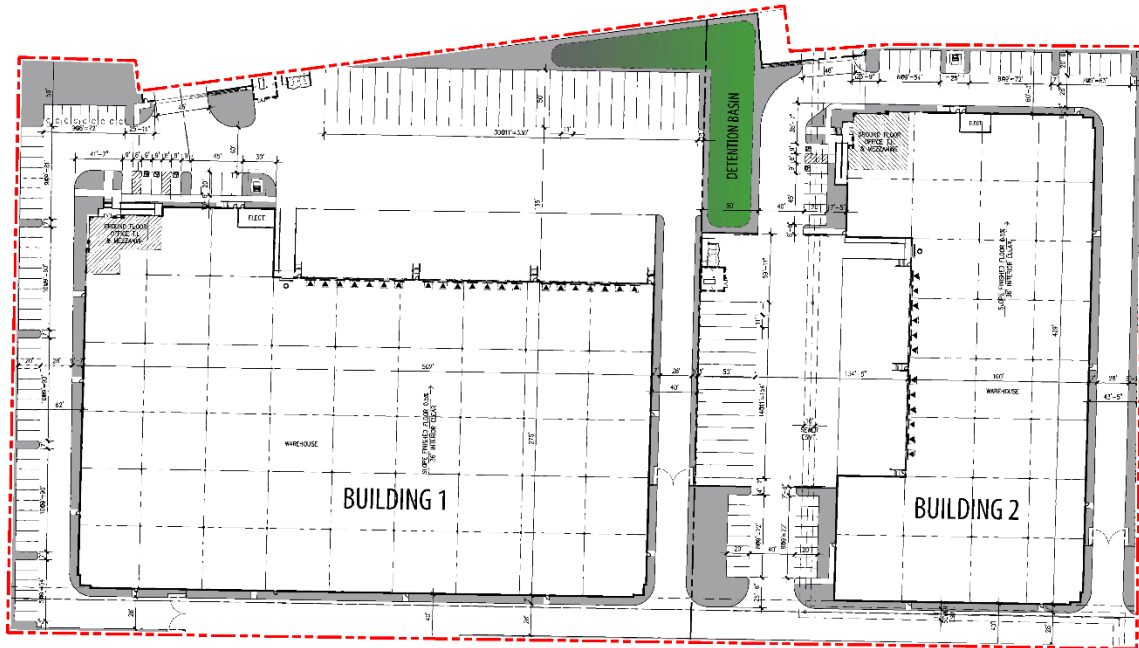

EXHIBIT 1-B: SITE PLAN



This page intentionally left blank

2 BACKGROUND

2.1 BACKGROUND ON RECOMMENDED METHODOLOGY

This HRA is based on applicable guidelines to produce conservative estimates of human health risk posed by exposure to DPM. The conservative nature of this analysis is due primarily to the following factors:

- The ARB-adopted diesel exhaust Unit Risk Factor (URF) of 300 in one million per $\mu\text{g}/\text{m}^3$ is based upon the upper 95 percentile of estimated risk for each of the epidemiological studies utilized to develop the URF. Using the 95th percentile URF represents a very conservative (health-protective) risk posed by DPM because it represents breathing rates that are high for the human body (95% higher than the average population).
- The emissions derived assume that every truck accessing the Project site will idle for 15 minutes under the unmitigated scenario, and this is an overestimation of actual idling times and thus conservative.² The California Air Resources Board (CARB's) anti-idling requirements impose a 5-minute maximum idling time and therefore the analysis conservatively overestimates DPM emissions from idling by a factor of 3.

The AVAQMD has established an incidence rate of ten (10) persons per million as the maximum acceptable incremental cancer risk due to DPM exposure from a project such as the proposed Project. Carcinogenic compounds are not considered to have threshold levels (i.e., dose levels below which there are no risks). Any exposure, therefore, will have some associated risk. As a result, the State of California has established a threshold of one in one hundred thousand (1.0E-05) as a level posing no significant risk for exposures to carcinogens regulated under the Safe Drinking Water and Toxic Enforcement Act (Proposition 65). These thresholds are also consistent with the maximum incremental cancer risk established by the South Coast Air Quality Management District (SCAQMD) for projects prepared under CEQA.

Non-carcinogenic risk is expressed as a hazard index, which is quantified by comparing the exposure to the reference level via a ratio (i.e., the exposure divided by the appropriate chronic or acute value). Exposures below the reference level (a hazard index of 1.0) are not likely to be associated with any adverse health effects and are considered to be less than significant.

² Although the Project is required to comply with ARB's idling limit of 5 minutes, staff at SCAQMD recommends that the on-site idling emissions should be estimated for 15 minutes of truck idling (personal communication, in person, with Jillian Wong, December 22, 2016), which would take into account on-site idling which occurs while the trucks are waiting to pull up to the truck bays, idling at the bays, idling at check-in and check-out, etc.

2.2 CONSTRUCTION HEALTH RISK ASSESSMENT

2.2.1 EMISSIONS CALCULATIONS

The emissions calculations for the construction HRA component are based on an assumed mix of construction equipment and hauling activity as presented in the *Forbes & Market Warehouses Air Quality Impact Analysis* (“technical study”) prepared by Urban Crossroads, Inc. (4)

Construction related DPM emissions are expected to occur primarily as a function of heavy-duty construction equipment that would be operating on-site.

As discussed in the technical study, the Project would result in approximately 340 total working-days of construction activity. The construction duration by phase is shown on Table 2-1. A detailed summary of construction equipment assumptions by phase is provided at Table 2-2. The CalEEMod emissions outputs are presented in Appendix 2.1. The modeled emission sources for construction activity are illustrated on Exhibit 2-A.

TABLE 2-1: CONSTRUCTION DURATION

Phase Name	Start Date	End Date	Days
Site Preparation	07/04/2023	07/17/2023	10
Grading	07/18/2023	08/28/2023	30
Building Construction	08/29/2023	10/21/2024	300
Paving	09/24/2024	10/21/2024	20
Architectural Coating	08/27/2024	10/21/2024	40

TABLE 2-2: CONSTRUCTION EQUIPMENT ASSUMPTIONS

Phase Name	Equipment ¹	Number	Hours Per Day
Site Preparation	Rubber Tired Dozers	3	8
	Crawler Tractors	4	8
Grading	Excavators	2	8
	Graders	1	8
	Rubber Tired Dozers	1	8
	Scrapers	2	8
	Crawler Tractors	2	8
Building Construction	Cranes	1	8
	Forklifts	3	8
	Generator Sets	1	8
	Welders	1	8
	Crawler Tractors	3	8
Paving	Pavers	2	8
	Paving Equipment	2	8
	Rollers	2	8
Architectural Coating	Air Compressors	1	8

EXHIBIT 2-A: MODELED CONSTRUCTION EMISSION SOURCES



LEGEND:

 Construction Activity

2.3 OPERATIONAL HEALTH RISK ASSESSMENT

2.3.1 ON-SITE AND OFF-SITE TRUCK ACTIVITY

Vehicle DPM emissions were calculated using emission factors for particulate matter less than 10 μ m in diameter (PM₁₀) generated with the 2021 version of the Emission FACTor model (EMFAC) developed by the CARB. EMFAC 2021 is a mathematical model that CARB developed to calculate emission rates from motor vehicles that operate on highways, freeways, and local roads in California and is commonly used by the ARB to project changes in future emissions from on-road mobile sources (5). The most recent version of this model, EMFAC 2021, incorporates regional motor vehicle data, information and estimates regarding the distribution of vehicle miles traveled (VMT) by speed, and number of starts per day.

Several distinct emission processes are included in EMFAC 2021. Emission factors calculated using EMFAC 2021 are expressed in units of grams per vehicle miles traveled (g/VMT) or grams per idle-hour (g/idle-hr), depending on the emission process. The emission processes and corresponding emission factor units associated with diesel particulate exhaust for this Project are presented below.

For this Project, annual average PM₁₀ emission factors were generated by running EMFAC 2021 in EMFAC Mode for vehicles in the Los Angeles County jurisdiction. The EMFAC Mode generates emission factors in terms of grams of pollutant emitted per vehicle activity and can calculate a matrix of emission factors at specific values of temperature, relative humidity, and vehicle speed. The model was run for speeds traveled in the vicinity of the Project. The vehicle travel speeds for each segment modeled are summarized below.

- Idling – on-site loading/unloading and truck gate
- 5 miles per hour – on-site vehicle movement including driving and maneuvering
- 25 miles per hour – off-site vehicle movement including driving and maneuvering.

Calculated emission factors are shown at Table 2-3. As a conservative measure, a 2024 EMFAC 2021 run was conducted and a static 2024 emissions factor data set was used for the entire duration of analysis herein (e.g., 30 years). Use of 2024 emission factors would overstate potential impacts since this approach assumes that emission factors remain “static” and do not change over time due to fleet turnover or cleaner technology with lower emissions that would be incorporated into vehicles after 2024. Additionally, based on EMFAC 2021, Light-Heavy-Duty Trucks are comprised of 60.8% diesel, Medium-Heavy-Duty Trucks are comprised of 91.6% diesel, and Heavy-Heavy-Duty Trucks are comprised of 99.5% diesel. Trucks fueled by diesel are accounted for by these percentages accordingly in the emissions factor generation. Appendix 2.2 includes additional details on the emissions estimates from EMFAC.

The vehicle DPM exhaust emissions were calculated for running exhaust emissions. The running exhaust emissions were calculated by applying the running exhaust PM₁₀ emission factor (g/VMT) from EMFAC over the total distance traveled. The following equation was used to estimate off-site emissions for each of the different vehicle classes comprising the mobile sources (6):

$$\text{Emissions}_{\text{SpeedA}} \text{ (g/s)} = \text{EF}_{\text{RunExhaust}} \text{ (g/VMT)} * \text{Distance (VMT/trip)} * \text{Number of Trips (trips/day)} / \text{seconds per day}$$

Where:

$\text{Emissions}_{\text{SpeedA}}$ (g/s): Vehicle emissions at a given speed A;

$\text{EF}_{\text{RunExhaust}}$ (g/VMT): EMFAC running exhaust PM₁₀ emission factor at speed A;

Distance (VMT/trip): Total distance traveled per trip.

Similar to off-site traffic, on-site vehicle running emissions were calculated by applying the running exhaust PM₁₀ emission factor (g/VMT) from EMFAC and the total vehicle trip number over the length of the driving path using the same formula presented above for on-site emissions. In addition, on-site vehicle idling exhaust emissions were calculated by applying the idle exhaust PM₁₀ emission factor (g/idle-hr) from EMFAC and the total truck trip over the total assumed idle time (15 minutes). The following equation was used to estimate the on-site vehicle idling emissions for each of the different vehicle classes (6):

$$\text{Emissions}_{\text{idle}} \text{ (g/s)} = \text{EF}_{\text{idle}} \text{ (g/hr)} * \text{Number of Trips (trips/day)} * \text{Idling Time (min/trip)} * 60 \text{ minutes per hour} / \text{seconds per day}$$

Where:

$\text{Emissions}_{\text{idle}}$ (g/s): Vehicle emissions during idling;

EF_{idle} (g/s): EMFAC idle exhaust PM₁₀ emission factor.

TABLE 2-3: 2024 WEIGHTED AVERAGE DPM EMISSIONS FACTORS

Speed	Weighted Average
0 (idling)	0.09483 (g/idle-hr)
5	0.02695 (g/s)
25	0.01088 (g/s)

Each roadway was modeled as a line source (made up of multiple adjacent volume sources). Due to the large number of volume sources modeled for this analysis, the corresponding coordinates of each volume source have not been included in this report but are included in Appendix 2.3. The DPM emission rate for each volume source was calculated by multiplying the emission factor (based on the average travel speed along the roadway) by the number of trips and the distance traveled along each roadway segment and dividing the result by the number of volume sources along that roadway, as illustrated on Table 2-4. The modeled emission sources are illustrated on Exhibit 2-B for on-site sources and Exhibit 2-C for off-site sources. The modeling domain is limited to the Project’s primary truck route and includes off-site sources in the study area for more than ¼ mile. This modeling domain is more inclusive and conservative than using only a ¼ mile modeling domain which is the distance supported by several reputable studies which conclude that the greatest potential risks occur within a ¼ mile of the primary source of emissions (1) (in the case of the Project, the primary source of emissions is the on-site idling and on-site travel).

EXHIBIT 2-B: MODELED ON-SITE EMISSION SOURCES

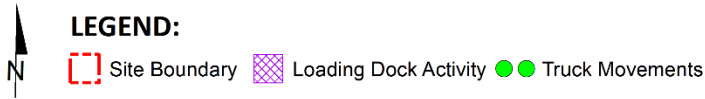
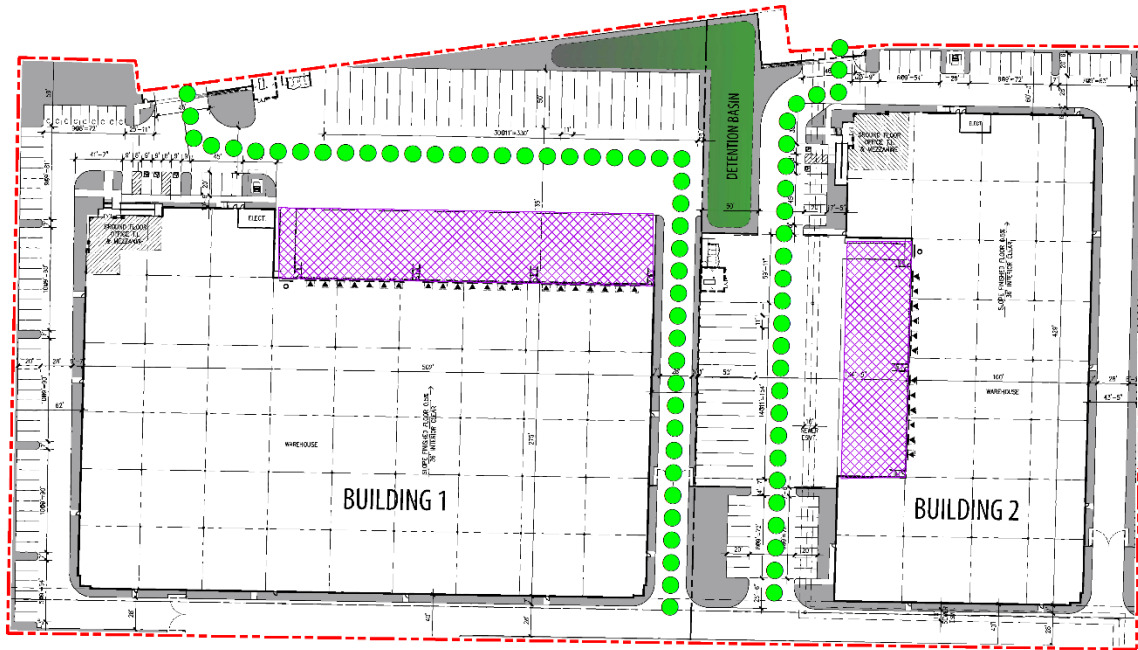

TABLE 2-4: DPM EMISSIONS FROM PROJECT TRUCKS (2024 ANALYSIS YEAR)

Truck Emission Rates						
Source	Trucks Per Day	VMT ^a (miles/day)	Truck Emission Rate ^b (grams/mile)	Truck Emission Rate ^b (grams/idle-hour)	Daily Truck Emissions ^c (grams/day)	Modeled Emission Rates (g/second)
On-Site Idling - Bldg 1	42			0.0948	1.00	1.161E-05
On-Site Idling - Bldg 2	24			0.0948	0.56	6.505E-06
On-Site Travel - Bldg 1	85	13.88	0.0270		0.37	4.331E-06
On-Site Travel - Bldg 2	47	4.47	0.0270		0.12	1.395E-06
Off-Site Travel - Market Street 60% Inbound/Outbound	79	12.10	0.0109		0.13	1.523E-06
Off-Site Travel - Forbes Street 30% Inbound/Outbound	40	2.47	0.0109		0.03	3.114E-07
Off-Site Travel - Enterprise Parkway 90% Inbound/Outbound	119	8.56	0.0109		0.09	1.078E-06
Off-Site Travel - Sierra Highway 80% Inbound/Outbound	106	38.27	0.0109		0.42	4.820E-06
Off-Site Travel - Sierra Highway 15% Inbound/Outbound	20	5.38	0.0109		0.06	6.776E-07
Off-Site Travel - Avenue L 65% Inbound/Outbound	86	121.45	0.0109		1.32	1.529E-05
Off-Site Travel - Sierra Highway 10% Inbound/Outbound	13	2.36	0.0109		0.03	2.976E-07
Off-Site Travel - Sierra Highway 20% Inbound/Outbound	26	6.88	0.0109		0.07	8.669E-07
Off-Site Travel - Avenue L8 10% Inbound/Outbound	13	1.41	0.0109		0.02	1.770E-07
<p>^a Vehicle miles traveled are for modeled truck route only.</p> <p>^b Emission rates determined using EMFAC 2021. Idle emission rates are expressed in grams per idle hour rather than grams per mile.</p> <p>^c This column includes the total truck travel and truck idle emissions. For idle emissions this column includes emissions based on the assumption that each truck idles for 15 minutes.</p>						

On-site truck idling was estimated to occur as trucks enter and travel through the Project site. Although the Project’s diesel-fueled truck and equipment operators will be required by State law to comply with CARB’s idling limit of 5 minutes, staff at SCAQMD recommends that the on-site idling emissions be calculated assuming 15 minutes of truck idling (7), which would take into account on-site idling which occurs while the trucks are waiting to pull up to the truck bays, idling at the bays, idling at check-in and check-out, etc. As such, this analysis calculates truck idling at 15 minutes, consistent with SCAQMD’s recommendation. Even though the Project is not within the jurisdiction of the SCAQMD, these recommendations are relevant for CEQA purposes since AVAQMD does not provide similar guidance.

As summarized in the *Forbes & Market Warehouses Traffic Analysis* prepared by Urban Crossroads, Inc., the Project is expected to generate a total of approximately 514 vehicular trips-ends per day (actual vehicles) which includes 132 two-way truck trips per day (8).

2.4 EXPOSURE QUANTIFICATION

The analysis herein has been conducted in accordance with the guidelines in the Health Risk Assessment Guidance for Analyzing Cancer Risks from Mobile Source Diesel Idling Emissions for CEQA Air Quality Analysis (2). The Environmental Protection Agency’s (U.S. EPA’s) AERMOD model has been utilized. For purposes of this analysis, the Lakes AERMOD View (Version 11.0.0) was used to calculate annual average particulate concentrations associated with site operations. Lakes AERMOD View was utilized to incorporate the U.S. EPA’s latest AERMOD Version 22112 (9).

The model offers additional flexibility by allowing the user to assign an initial release height and vertical dispersion parameters for mobile sources representative of a roadway. For this HRA, the roadways were modeled as adjacent volume sources. Roadways were modeled using the U.S. EPA’s haul route methodology for modeling of on-site and off-site truck movement. More specifically, the Haul Road Volume Source Calculator in Lakes AERMOD View has been utilized to determine the release height parameters. Based on the US EPA methodology, the Project’s modeled sources would result in a release height of 3.49 meters, and an initial lateral dimension of 4.0 meters, and an initial vertical dimension of 3.25 meters.

Model parameters are presented in Table 2-5. The model requires additional input parameters including emission data and local meteorology. Meteorological data from the Palmdale Airport monitoring station was used to represent local weather conditions and prevailing winds (10).

TABLE 2-5: AERMOD MODEL PARAMETERS

Dispersion Coefficient (Urban/Rural)	Rural
Terrain (Flat/Elevated)	Elevated (Regulatory Default)
Averaging Time	1 year (5-year Meteorological Data Set)
Receptor Height	0 meters (Regulatory Default)

Universal Transverse Mercator (UTM) coordinates for World Geodetic System (WGS) 84 were used to locate the Project site boundaries, each volume source location, and receptor locations in the Project site’s vicinity. The AERMOD dispersion model summary output files for the

proposed Project are presented in Appendix 2.3. Modeled sensitive receptors were placed at residential and non-residential locations.

Receptors may be placed at applicable structure locations for residential and worker property and not necessarily the boundaries of the properties containing these uses because the human receptors (residents and workers) spend a majority of their time at the residence or in the workplace's building, and not on the property line. It should be noted that the primary purpose of receptor placement is focused on long-term exposure. For example, the HRA evaluates the potential health risks to residents and workers over a period of 30 or 25 years of exposure, respectively. Notwithstanding, as a conservative measure, receptors were placed at either the outdoor living area or the building façade, whichever is closer to the Project site.

For purposes of this HRA, receptors include both residential and non-residential (worker) land uses in the vicinity of the Project. These receptors are included in the HRA since residents and workers may be exposed at these locations over a long-term duration of 30 and 25 years, respectively. This methodology is consistent with AVAQMD and OEHHA recommended guidance.

Any impacts to residents or workers located further away from the Project site than the modeled residential and workers would have a lesser impact than what has already been disclosed in the HRA at the MEIR and MEIW because concentrations dissipate with distance.

All receptors were set to existing elevation height so that only ground-level concentrations are analyzed. United States Geological Survey (USGS) Digital Elevation Model (DEM) terrain data based on a 7.5-minute topographic quadrangle map series using AERMAP was utilized in the HRA modeling to set elevations (11).

Discrete variants for daily breathing rates, exposure frequency, and exposure duration were obtained from relevant distribution profiles presented in the 2015 OEHHA Guidelines. Tables 2-6 through 2-8 summarize the Exposure Parameters for Residents and Workers based on 2015 OEHHA Guidelines. Appendix 2.4 includes the detailed risk calculation.

2.5 CARCINOGENIC CHEMICAL RISK

Excess cancer risks are estimated as the upper-bound incremental probability that an individual will develop cancer over a lifetime as a direct result of exposure to potential carcinogens over a specified exposure duration. The estimated risk is expressed as a unitless probability. The cancer risk attributed to a chemical is calculated by multiplying the chemical intake or dose at the human exchange boundaries (e.g., lungs) by the chemical-specific cancer potency factor (CPF). A risk level of 10 in one million implies a likelihood that up to 10 people, out of one million equally exposed people would contract cancer if exposed continuously (24 hours per day) to the levels of toxic air contaminants over a specified duration of time.

TABLE 2-6: EXPOSURE ASSUMPTIONS FOR INDIVIDUAL CANCER RISK (CONSTRUCTION ACTIVITY)

Age	Daily Breathing Rate (L/kg-day)	Age Specific Factor	Exposure Duration (years)	Fraction of Time at Home	Exposure Frequency (days/year)	Exposure Time (hours/day)
0 to 2	1,090	10	1.30	1.00	260	8

TABLE 2-7: EXPOSURE ASSUMPTIONS FOR INDIVIDUAL CANCER RISK (30 YEAR RESIDENTIAL)

Age	Daily Breathing Rate (L/kg-day)	Age Specific Factor	Exposure Duration (years)	Fraction of Time at Home	Exposure Frequency (days/year)	Exposure Time (hours/day)
-0.25 to 0	361	10	0.25	0.85	350	24
0 to 2	1,090	10	2	0.85	350	24
2 to 16	572	3	14	0.72	350	24
16 to 30	261	1	14	0.73	350	24

TABLE 2-8: EXPOSURE ASSUMPTIONS FOR INDIVIDUAL CANCER RISK (25 YEAR WORKER)

Age	Daily Breathing Rate (L/kg-day)	Age Specific Factor	Exposure Duration (years)	Exposure Frequency (days/year)	Exposure Time (hours/day)
16 to 41	230	1	25	250	12

Guidance from CARB and the California Environmental Protection Agency, Office of Environmental Health Hazard Assessment (OEHHA) recommends a refinement to the standard point estimate approach when alternate human body weights and breathing rates are utilized to assess risk for susceptible subpopulations such as children. For the inhalation pathway, the procedure requires the incorporation of several discrete variates to effectively quantify dose. Once determined, contaminant dose is multiplied by the cancer potency factor (CPF) in units of inverse dose expressed in milligrams per kilogram per day (mg/kg/day)⁻¹ to derive the cancer risk estimate. Therefore, to assess exposures, the following dose algorithm was utilized.

$$DOSE_{air} = (C_{air} \times [BR/BW] \times A \times EF) \times (1 \times 10^{-6})$$

Where:

DOSE _{air}	=	chronic daily intake (mg/kg/day)
C _{air}	=	concentration of contaminant in air (ug/m ³)
[BR/BW]	=	daily breathing rate normalized to body weight (L/kg BW-day)
A	=	inhalation absorption factor

EF = exposure frequency (days/365 days)
 BW = body weight (kg)
 1×10^{-6} = conversion factors (ug to mg, L to m3)
 RISK_{air} = DOSE_{air} x CPF x ED/AT

Where:

DOSE_{air} = chronic daily intake (mg/kg/day)
 CPF = cancer potency factor
 ED = number of years within particular age group
 AT = averaging time

2.6 NON-CARCINOGENIC EXPOSURES

An evaluation of the potential noncarcinogenic effects of chronic exposures was also conducted. Adverse health effects are evaluated by comparing a compound’s annual concentration with its toxicity factor or Reference Exposure Level (REL). The REL for diesel particulates was obtained from OEHHA for this analysis. The chronic reference exposure level (REL) for DPM was established by OEHHA as $5 \mu\text{g}/\text{m}^3$ (12).

The non-cancer hazard index was calculated as follows:

The relationship for the non-cancer health effects of DPM is given by the following equation:

$$HI_{DPM} = C_{DPM}/REL_{DPM}$$

Where:

HI_{DPM} = Hazard Index; an expression of the potential for non-cancer health effects.
 C_{DPM} = Annual average DPM concentration ($\mu\text{g}/\text{m}^3$).
 REL_{DPM} = Reference exposure level (REL) for DPM; the DPM concentration at which no adverse health effects are anticipated.

For purposes of this analysis the hazard index for the respiratory endpoint totaled less than one for all receptors in the project vicinity, and thus is less than significant.

2.7 POTENTIAL PROJECT-RELATED DPM SOURCE CANCER AND NON-CANCER RISKS

CONSTRUCTION IMPACTS

The land use with the greatest potential exposure to Project construction DPM source emissions is Location R6 which is located approximately 34 feet south of the Project site at an existing

residence located at 100 W. Avenue L8. Since there are no private outdoor living areas (backyards) facing the Project site, R6 is placed at the façade of the residence. At the MEIR, the maximum incremental cancer risk attributable to Project construction DPM source emissions is estimated at 2.83 in one million, which is less than the AVAQMMD's significance threshold of 10 in one million. At this same location, non-cancer risks were estimated to be <0.01, which would not exceed the applicable threshold of 1.0. As such, the Project will not cause a significant human health or cancer risk to adjacent land uses as a result of Project construction activity. Because all other modeled residential receptors are exposed to lesser concentrations and are located at a greater distance from the Project site than the MEIR analyzed herein, and TACs generally dissipate with distance from the source, all other residential receptors in the vicinity of the Project site would be exposed to less emissions and therefore less risk during construction activity than the MEIR identified herein. The nearest modeled receptors are illustrated on Exhibit 2-D.

OPERATIONAL IMPACTS

Residential Exposure Scenario:

The residential land use with the greatest potential exposure to Project DPM source emissions is Location R6 which is located approximately 34 feet south of the Project site at an existing residence located at 100 W. Avenue L8. Since there are no private outdoor living areas (backyards) facing the Project site, R6 is placed at the façade of the residence. At the MEIR, the maximum incremental cancer risk attributable to Project DPM source emissions is estimated at 0.29 in one million, which is less than the AVAQMMD's significance threshold of 10 in one million. At this same location, non-cancer risks were estimated to be <0.01, which would not exceed the applicable significance threshold of 1.0. Because all other modeled residential receptors are exposed to lesser concentrations and are located at a greater distance from the Project site and primary truck route than the MEIR analyzed herein, and TACs generally dissipate with distance from the source, all other residential receptors in the vicinity of the Project site would be exposed to less emissions and therefore less risk than the MEIR identified herein. As such, the Project will not cause a significant human health or cancer risk to nearby residences. The nearest modeled receptors are illustrated on Exhibit 2-D.

Worker Exposure Scenario³:

The worker receptor land use with the greatest potential exposure to Project DPM source emissions is Location R2, which represents the nearest potential worker receptor at Lamar Advertising of Lancaster, located at 104 Enterprise Parkway, approximately 222 feet north of the Project site. At the MEIW, the maximum incremental cancer risk impact is 0.09 in one million which is less than the AVAQMMD's threshold of 10 in one million. Maximum non-cancer risks at this same location were estimated to be <0.01, which would not exceed the applicable

3 AVAQMMD guidance does not require assessment of the potential health risk to on-site workers. Excerpts from the document OEHHA Air Toxics Hot Spots Program Risk Assessment Guidelines—The Air Toxics Hot Spots Program Guidance Manual for Preparation of Health Risk Assessments (OEHHA 2003), also indicate that it is not necessary to examine the health effects to on-site workers unless required by RCRA (Resource Conservation and Recovery Act) / CERCLA (Comprehensive Environmental Response, Compensation, and Liability Act) or the worker resides on-site.

significance threshold of 1.0. Because all other modeled worker receptors are located at a greater distance than the MEIW analyzed herein, and DPM dissipates with distance from the source, all other worker receptors in the vicinity of the Project would be exposed to less emissions and therefore less risk than the MEIW identified herein. As such, the Project will not cause a significant human health or cancer risk to adjacent workers. The nearest modeled receptors are illustrated on Exhibit 2-D.

School Child Exposure Scenario:

Proximity to sources of toxics is critical to determining the impact. In traffic-related studies, the additional non-cancer health risk attributable to proximity was seen within 1,000 feet and was strongest within 300 feet. California freeway studies show about a 70-percent drop-off in particulate pollution levels at 500 feet. Based on California Air Resources Board (CARB) and SCAQMD emissions and modeling analyses, an 80-percent drop-off in pollutant concentrations is expected at approximately 1,000 feet from a distribution center (1).

The 1,000-foot evaluation distance is supported by research-based findings concerning Toxic Air Contaminant (TAC) emission dispersion rates from roadways and large sources showing that emissions diminish substantially between 500 and 1,000 feet from emission sources.

A one-quarter mile radius, or 1,320 feet, is commonly utilized for identifying sensitive receptors, such as schools, that may be impacted by a proposed project. This radius is more robust than, and therefore provides a more health protective scenario for evaluation than the 1,000-foot impact radius identified above.

There are no schools within $\frac{1}{4}$ mile of the Project site. The nearest school is iLEAD Lancaster Charter School, which is located approximately 5,950 feet northeast of the Project site. Because there is no reasonable potential that TAC emissions would cause significant health impacts at distances of more than $\frac{1}{4}$ mile from the air pollution source, there would be no significant impacts that would occur to any schools in the vicinity of the Project.

CONSTRUCTION AND OPERATIONAL IMPACTS

The land use with the greatest potential exposure to Project construction and operational DPM source emissions is Location R6. At the MEIR, the maximum incremental cancer risk attributable to Project construction and operational DPM source emissions is estimated at 2.97 in one million, which is less than the threshold of 10 in one million. At this same location, non-cancer risks were estimated to be <0.01, which would not exceed the applicable threshold of 1.0. As such, the Project will not cause a significant human health or cancer risk to adjacent land uses as a result of Project construction and operational activity. All other receptors during construction and operational activity would experience less risk than what is identified for this location. The nearest modeled receptors are illustrated on Exhibit 2-D.

It should be noted that the receptors presented in Exhibit 2-D do not represent all modeled receptors.

EXHIBIT 2-D: RECEPTOR LOCATIONS



LEGEND:
N [North Arrow] [Red dashed box] Site Boundary [Black circle with dot] Receptor Locations [Line with dot] Distance from receptor to Project site boundary (in feet)

This page intentionally left blank

3 REFERENCES

1. **Air Resources Board.** *Air Quality and Land Use Handbook: A Community Health Perspective.* 2005.
2. **South Coast Air Quality Management District.** Mobile Source Toxics Analysis. [Online] 2003.
http://www.aqmd.gov/ceqa/handbook/mobile_toxic/mobile_toxic.html.
3. **City of Lancaster.** *General Plan 2030.* City of Lancaster : s.n.
4. **Urban Crossroads, Inc.** *Forbes & Market Warehouses Air Quality Impact Analysis.* 2022.
5. **California Air Resources Board.** EMFAC 2021. [Online] <https://www.arb.ca.gov/emfac/>.
6. **California Department of Transportation.** EMFAC Software. [Online]
<http://www.dot.ca.gov/hq/env/air/pages/emfac.htm>.
7. **Wong, Jillian.** *Planning, Rule Development & Area Sources.* December 22, 2016.
8. **Urban Crossroads, Inc.** *Forbes & Market Warehouses Traffic Analysis.* 2022.
9. **Environmental Protection Agency.** User's Guide for the AMS/EPA Regulatory Model (AERMOD). [Online] June 2022.
https://gaftp.epa.gov/Air/aqmg/SCRAM/models/preferred/aermod/aermod_userguide.pdf.
10. **California Air Resources Board.** HARP AERMOD Meteorological Files. [Online] [Cited: February 3, 2022.] <https://ww2.arb.ca.gov/resources/documents/harp-aermod-meteorological-files>.
11. **Environmental Protection Agency.** User's Guide for the AERMOD Terrain Preprocessor (AERMAP). [Online] 2018.
https://gaftp.epa.gov/Air/aqmg/SCRAM/models/related/aermap/aermap_userguide_v18081.pdf.
12. **Office of Environmental Health Hazard Assessment.** Toxicity Criteria on Chemicals Evaluated by OEHHA. [Online] <https://oehha.ca.gov/chemicals>.

This page intentionally left blank

4 CERTIFICATIONS

The contents of this health risk assessment represent an accurate depiction of the impacts to sensitive receptors associated with the proposed Forbes & Market Warehouses Project. The information contained in this health risk assessment report is based on the best available data at the time of preparation. If you have any questions, please contact me at (949) 660-1994.

Haseeb Qureshi
Principal
URBAN CROSSROADS, INC.
(949) 660-1994
hqureshi@urbanxroads.com

EDUCATION

Master of Science in Environmental Studies
California State University, Fullerton • May 2010

Bachelor of Arts in Environmental Analysis and Design
University of California, Irvine • June 2006

PROFESSIONAL AFFILIATIONS

AEP – Association of Environmental Planners
AWMA – Air and Waste Management Association
ASTM – American Society for Testing and Materials

PROFESSIONAL CERTIFICATIONS

Environmental Site Assessment – American Society for Testing and Materials • June 2013
Planned Communities and Urban Infill – Urban Land Institute • June 2011
Indoor Air Quality and Industrial Hygiene – EMSL Analytical • April 2008
Principles of Ambient Air Monitoring – California Air Resources Board • August 2007
AB2588 Regulatory Standards – Trinity Consultants • November 2006
Air Dispersion Modeling – Lakes Environmental • June 2006

This page intentionally left blank

APPENDIX 2.1:
CALEEMOD OUTPUTS

Forbes & Market Warehouse (Construction) Detailed Report

Table of Contents

1. Basic Project Information
 - 1.1. Basic Project Information
 - 1.2. Land Use Types
 - 1.3. User-Selected Emission Reduction Measures by Emissions Sector
2. Emissions Summary
 - 2.1. Construction Emissions Compared Against Thresholds
 - 2.2. Construction Emissions by Year, Unmitigated
3. Construction Emissions Details
 - 3.1. Site Preparation (2023) - Unmitigated
 - 3.3. Grading (2023) - Unmitigated
 - 3.5. Building Construction (2023) - Unmitigated
 - 3.7. Building Construction (2024) - Unmitigated
 - 3.9. Paving (2024) - Unmitigated
 - 3.11. Architectural Coating (2024) - Unmitigated

4. Operations Emissions Details

4.10. Soil Carbon Accumulation By Vegetation Type

4.10.1. Soil Carbon Accumulation By Vegetation Type - Unmitigated

4.10.2. Above and Belowground Carbon Accumulation by Land Use Type - Unmitigated

4.10.3. Avoided and Sequestered Emissions by Species - Unmitigated

5. Activity Data

5.1. Construction Schedule

5.2. Off-Road Equipment

5.2.1. Unmitigated

5.3. Construction Vehicles

5.3.1. Unmitigated

5.4. Vehicles

5.4.1. Construction Vehicle Control Strategies

5.5. Architectural Coatings

5.6. Dust Mitigation

5.6.1. Construction Earthmoving Activities

5.6.2. Construction Earthmoving Control Strategies

5.7. Construction Paving

5.8. Construction Electricity Consumption and Emissions Factors

5.18. Vegetation

5.18.1. Land Use Change

5.18.1.1. Unmitigated

5.18.1. Biomass Cover Type

5.18.1.1. Unmitigated

5.18.2. Sequestration

5.18.2.1. Unmitigated

6. Climate Risk Detailed Report

6.1. Climate Risk Summary

6.2. Initial Climate Risk Scores

6.3. Adjusted Climate Risk Scores

6.4. Climate Risk Reduction Measures

7. Health and Equity Details

7.1. CalEnviroScreen 4.0 Scores

7.2. Healthy Places Index Scores

7.3. Overall Health & Equity Scores

7.4. Health & Equity Measures

7.5. Evaluation Scorecard

7.6. Health & Equity Custom Measures

8. User Changes to Default Data

1. Basic Project Information

1.1. Basic Project Information

Data Field	Value
Project Name	Forbes & Market Warehouse (Construction)
Lead Agency	—
Land Use Scale	Project/site
Analysis Level for Defaults	County
Windspeed (m/s)	4.50
Precipitation (days)	13.0
Location	34.654007137036565, -118.13135388264507
County	Los Angeles-Mojave Desert
City	Lancaster
Air District	Antelope Valley AQMD
Air Basin	Mojave Desert
TAZ	3664
EDFZ	7
Electric Utility	Southern California Edison
Gas Utility	Southern California Gas

1.2. Land Use Types

Land Use Subtype	Size	Unit	Lot Acreage	Building Area (sq ft)	Landscape Area (sq ft)	Special Landscape Area (sq ft)	Population	Description
General Light Industry	35.0	1000sqft	0.80	35,040	0.00	0.00	—	—
Unrefrigerated Warehouse-No Rail	199	1000sqft	4.56	198,560	0.00	0.00	—	—

Parking Lot	129	Space	0.92	0.00	0.00	0.00	—	—
Other Asphalt Surfaces	242	1000sqft	5.56	0.00	0.00	0.00	—	—

1.3. User-Selected Emission Reduction Measures by Emissions Sector

No measures selected

2. Emissions Summary

2.1. Construction Emissions Compared Against Thresholds

Criteria Pollutants (lb/day for daily, ton/yr for annual) and GHGs (lb/day for daily, MT/yr for annual)

Un/Mit.	TOG	ROG	NOx	CO	SO2	PM10E	PM10D	PM10T	PM2.5E	PM2.5D	PM2.5T	BCO2	NBCO2	CO2T	CH4	N2O	R	CO2e
Daily, Summer (Max)	—	—	—	—	—	—	—	—	—	—	—	—	—	—	—	—	—	—
Unmit.	1.58	31.3	20.7	43.3	0.06	0.24	5.91	6.02	0.23	2.75	2.85	—	7,493	7,493	0.29	0.25	11.3	7,587
Daily, Winter (Max)	—	—	—	—	—	—	—	—	—	—	—	—	—	—	—	—	—	—
Unmit.	1.46	31.3	20.9	38.8	0.05	0.24	2.03	2.27	0.23	0.49	0.71	—	7,275	7,275	0.27	0.25	0.29	7,358
Average Daily (Max)	—	—	—	—	—	—	—	—	—	—	—	—	—	—	—	—	—	—
Unmit.	0.61	3.80	7.53	15.5	0.02	0.07	0.94	1.01	0.07	0.25	0.30	—	3,124	3,124	0.11	0.13	2.35	3,168
Annual (Max)	—	—	—	—	—	—	—	—	—	—	—	—	—	—	—	—	—	—
Unmit.	0.11	0.69	1.37	2.83	< 0.005	0.01	0.17	0.18	0.01	0.05	0.05	—	517	517	0.02	0.02	0.39	525

2.2. Construction Emissions by Year, Unmitigated

Criteria Pollutants (lb/day for daily, ton/yr for annual) and GHGs (lb/day for daily, MT/yr for annual)

Year	TOG	ROG	NOx	CO	SO2	PM10E	PM10D	PM10T	PM2.5E	PM2.5D	PM2.5T	BCO2	NBCO2	CO2T	CH4	N2O	R	CO2e
Daily - Summer (Max)	—	—	—	—	—	—	—	—	—	—	—	—	—	—	—	—	—	—
2023	1.12	1.06	20.2	38.5	0.06	0.19	5.91	6.02	0.18	2.75	2.85	—	7,139	7,139	0.29	0.22	9.55	7,172
2024	1.58	31.3	20.7	43.3	0.05	0.24	2.03	2.27	0.23	0.49	0.71	—	7,493	7,493	0.27	0.25	11.3	7,587
Daily - Winter (Max)	—	—	—	—	—	—	—	—	—	—	—	—	—	—	—	—	—	—
2023	1.06	0.95	12.1	24.9	0.04	0.11	1.57	1.68	0.11	0.38	0.49	—	5,163	5,163	0.18	0.22	0.25	5,234
2024	1.46	31.3	20.9	38.8	0.05	0.24	2.03	2.27	0.23	0.49	0.71	—	7,275	7,275	0.27	0.25	0.29	7,358
Average Daily	—	—	—	—	—	—	—	—	—	—	—	—	—	—	—	—	—	—
2023	0.36	0.33	5.08	10.3	0.02	0.05	0.79	0.83	0.04	0.25	0.30	—	2,017	2,017	0.07	0.06	1.09	2,038
2024	0.61	3.80	7.53	15.5	0.02	0.07	0.94	1.01	0.07	0.23	0.30	—	3,124	3,124	0.11	0.13	2.35	3,168
Annual	—	—	—	—	—	—	—	—	—	—	—	—	—	—	—	—	—	—
2023	0.07	0.06	0.93	1.88	< 0.005	0.01	0.14	0.15	0.01	0.05	0.05	—	334	334	0.01	0.01	0.18	337
2024	0.11	0.69	1.37	2.83	< 0.005	0.01	0.17	0.18	0.01	0.04	0.05	—	517	517	0.02	0.02	0.39	525

3. Construction Emissions Details

3.1. Site Preparation (2023) - Unmitigated

Criteria Pollutants (lb/day for daily, ton/yr for annual) and GHGs (lb/day for daily, MT/yr for annual)

Location	TOG	ROG	NOx	CO	SO2	PM10E	PM10D	PM10T	PM2.5E	PM2.5D	PM2.5T	BCO2	NBCO2	CO2T	CH4	N2O	R	CO2e
Onsite	—	—	—	—	—	—	—	—	—	—	—	—	—	—	—	—	—	—
Daily, Summer (Max)	—	—	—	—	—	—	—	—	—	—	—	—	—	—	—	—	—	—
Off-Road Equipment	0.68	0.68	15.7	30.0	0.05	0.10	—	0.10	0.10	—	0.10	—	5,530	5,530	0.22	0.04	—	5,549

Dust From Material Movement:	—	—	—	—	—	—	5.66	5.66	—	2.69	2.69	—	—	—	—	—	—	—
Onsite truck	0.00	0.00	0.00	0.00	0.00	0.00	0.00	0.00	0.00	0.00	0.00	—	0.00	0.00	0.00	0.00	0.00	0.00
Daily, Winter (Max)	—	—	—	—	—	—	—	—	—	—	—	—	—	—	—	—	—	—
Average Daily	—	—	—	—	—	—	—	—	—	—	—	—	—	—	—	—	—	—
Off-Road Equipment	0.02	0.02	0.43	0.82	< 0.005	< 0.005	—	< 0.005	< 0.005	—	< 0.005	—	152	152	0.01	< 0.005	—	152
Dust From Material Movement:	—	—	—	—	—	—	0.16	0.16	—	0.07	0.07	—	—	—	—	—	—	—
Onsite truck	0.00	0.00	0.00	0.00	0.00	0.00	0.00	0.00	0.00	0.00	0.00	—	0.00	0.00	0.00	0.00	0.00	0.00
Annual	—	—	—	—	—	—	—	—	—	—	—	—	—	—	—	—	—	—
Off-Road Equipment	< 0.005	< 0.005	0.08	0.15	< 0.005	< 0.005	—	< 0.005	< 0.005	—	< 0.005	—	25.1	25.1	< 0.005	< 0.005	—	25.2
Dust From Material Movement:	—	—	—	—	—	—	0.03	0.03	—	0.01	0.01	—	—	—	—	—	—	—
Onsite truck	0.00	0.00	0.00	0.00	0.00	0.00	0.00	0.00	0.00	0.00	0.00	—	0.00	0.00	0.00	0.00	0.00	0.00
Offsite	—	—	—	—	—	—	—	—	—	—	—	—	—	—	—	—	—	—
Daily, Summer (Max)	—	—	—	—	—	—	—	—	—	—	—	—	—	—	—	—	—	—
Worker	0.13	0.12	0.12	2.03	0.00	0.00	0.01	0.01	0.00	0.00	0.00	—	270	270	0.01	0.01	1.21	274
Vendor	< 0.005	< 0.005	0.07	0.03	< 0.005	< 0.005	< 0.005	< 0.005	< 0.005	< 0.005	< 0.005	—	61.8	61.8	< 0.005	0.01	0.17	64.7
Hauling	0.00	0.00	0.00	0.00	0.00	0.00	0.00	0.00	0.00	0.00	0.00	—	0.00	0.00	0.00	0.00	0.00	0.00

Daily, Winter (Max)	—	—	—	—	—	—	—	—	—	—	—	—	—	—	—	—	—	—
Average Daily	—	—	—	—	—	—	—	—	—	—	—	—	—	—	—	—	—	—
Worker	< 0.005	< 0.005	< 0.005	0.04	0.00	0.00	< 0.005	< 0.005	0.00	0.00	0.00	—	6.76	6.76	< 0.005	< 0.005	0.01	6.85
Vendor	< 0.005	< 0.005	< 0.005	< 0.005	< 0.005	< 0.005	< 0.005	< 0.005	< 0.005	< 0.005	< 0.005	—	1.69	1.69	< 0.005	< 0.005	< 0.005	1.77
Hauling	0.00	0.00	0.00	0.00	0.00	0.00	0.00	0.00	0.00	0.00	0.00	—	0.00	0.00	0.00	0.00	0.00	0.00
Annual	—	—	—	—	—	—	—	—	—	—	—	—	—	—	—	—	—	—
Worker	< 0.005	< 0.005	< 0.005	0.01	0.00	0.00	< 0.005	< 0.005	0.00	0.00	0.00	—	1.12	1.12	< 0.005	< 0.005	< 0.005	1.13
Vendor	< 0.005	< 0.005	< 0.005	< 0.005	< 0.005	< 0.005	< 0.005	< 0.005	< 0.005	< 0.005	< 0.005	—	0.28	0.28	< 0.005	< 0.005	< 0.005	0.29
Hauling	0.00	0.00	0.00	0.00	0.00	0.00	0.00	0.00	0.00	0.00	0.00	—	0.00	0.00	0.00	0.00	0.00	0.00

3.3. Grading (2023) - Unmitigated

Criteria Pollutants (lb/day for daily, ton/yr for annual) and GHGs (lb/day for daily, MT/yr for annual)

Location	TOG	ROG	NOx	CO	SO2	PM10E	PM10D	PM10T	PM2.5E	PM2.5D	PM2.5T	BCO2	NBCO2	CO2T	CH4	N2O	R	CO2e
Onsite	—	—	—	—	—	—	—	—	—	—	—	—	—	—	—	—	—	—
Daily, Summer (Max)	—	—	—	—	—	—	—	—	—	—	—	—	—	—	—	—	—	—
Off-Road Equipment	0.82	0.82	19.9	36.2	0.06	0.18	—	0.18	0.18	—	0.18	—	6,715	6,715	0.27	0.05	—	6,738
Dust From Material Movement	—	—	—	—	—	—	2.67	2.67	—	0.98	0.98	—	—	—	—	—	—	—
Onsite truck	0.00	0.00	0.00	0.00	0.00	0.00	0.00	0.00	0.00	0.00	0.00	—	0.00	0.00	0.00	0.00	0.00	0.00
Daily, Winter (Max)	—	—	—	—	—	—	—	—	—	—	—	—	—	—	—	—	—	—

Average Daily	—	—	—	—	—	—	—	—	—	—	—	—	—	—	—	—	—	—
Off-Road Equipment	0.07	0.07	1.64	2.97	0.01	0.02	—	0.02	0.01	—	0.01	—	552	552	0.02	< 0.005	—	554
Dust From Material Movement	—	—	—	—	—	—	0.22	0.22	—	0.08	0.08	—	—	—	—	—	—	—
Onsite truck	0.00	0.00	0.00	0.00	0.00	0.00	0.00	0.00	0.00	0.00	0.00	—	0.00	0.00	0.00	0.00	0.00	0.00
Annual	—	—	—	—	—	—	—	—	—	—	—	—	—	—	—	—	—	—
Off-Road Equipment	0.01	0.01	0.30	0.54	< 0.005	< 0.005	—	< 0.005	< 0.005	—	< 0.005	—	91.4	91.4	< 0.005	< 0.005	—	91.7
Dust From Material Movement	—	—	—	—	—	—	0.04	0.04	—	0.01	0.01	—	—	—	—	—	—	—
Onsite truck	0.00	0.00	0.00	0.00	0.00	0.00	0.00	0.00	0.00	0.00	0.00	—	0.00	0.00	0.00	0.00	0.00	0.00
Offsite	—	—	—	—	—	—	—	—	—	—	—	—	—	—	—	—	—	—
Daily, Summer (Max)	—	—	—	—	—	—	—	—	—	—	—	—	—	—	—	—	—	—
Worker	0.14	0.13	0.13	2.26	0.00	0.00	0.02	0.02	0.00	0.00	0.00	—	300	300	0.01	0.01	1.34	305
Vendor	0.01	< 0.005	0.13	0.05	< 0.005	< 0.005	0.01	0.01	< 0.005	< 0.005	< 0.005	—	124	124	< 0.005	0.02	0.35	129
Hauling	0.00	0.00	0.00	0.00	0.00	0.00	0.00	0.00	0.00	0.00	0.00	—	0.00	0.00	0.00	0.00	0.00	0.00
Daily, Winter (Max)	—	—	—	—	—	—	—	—	—	—	—	—	—	—	—	—	—	—
Average Daily	—	—	—	—	—	—	—	—	—	—	—	—	—	—	—	—	—	—
Worker	0.01	0.01	0.01	0.14	0.00	0.00	< 0.005	< 0.005	0.00	0.00	0.00	—	22.5	22.5	< 0.005	< 0.005	0.05	22.8
Vendor	< 0.005	< 0.005	0.01	< 0.005	< 0.005	< 0.005	< 0.005	< 0.005	< 0.005	< 0.005	< 0.005	—	10.2	10.2	< 0.005	< 0.005	0.01	10.6

Hauling	0.00	0.00	0.00	0.00	0.00	0.00	0.00	0.00	0.00	0.00	0.00	0.00	—	0.00	0.00	0.00	0.00	0.00	0.00
Annual	—	—	—	—	—	—	—	—	—	—	—	—	—	—	—	—	—	—	—
Worker	< 0.005	< 0.005	< 0.005	0.03	0.00	0.00	< 0.005	< 0.005	0.00	0.00	0.00	—	3.73	3.73	< 0.005	< 0.005	0.01	3.78	
Vendor	< 0.005	< 0.005	< 0.005	< 0.005	< 0.005	< 0.005	< 0.005	< 0.005	< 0.005	< 0.005	< 0.005	—	1.68	1.68	< 0.005	< 0.005	< 0.005	1.76	
Hauling	0.00	0.00	0.00	0.00	0.00	0.00	0.00	0.00	0.00	0.00	0.00	—	0.00	0.00	0.00	0.00	0.00	0.00	

3.5. Building Construction (2023) - Unmitigated

Criteria Pollutants (lb/day for daily, ton/yr for annual) and GHGs (lb/day for daily, MT/yr for annual)

Location	TOG	ROG	NOx	CO	SO2	PM10E	PM10D	PM10T	PM2.5E	PM2.5D	PM2.5T	BCO2	NBCO2	CO2T	CH4	N2O	R	CO2e
Onsite	—	—	—	—	—	—	—	—	—	—	—	—	—	—	—	—	—	—
Daily, Summer (Max)	—	—	—	—	—	—	—	—	—	—	—	—	—	—	—	—	—	—
Off-Road Equipment	0.37	0.37	10.2	16.9	0.03	0.09	—	0.09	0.09	—	0.09	—	2,806	2,806	0.11	0.02	—	2,815
Onsite truck	0.00	0.00	0.00	0.00	0.00	0.00	0.00	0.00	0.00	0.00	0.00	—	0.00	0.00	0.00	0.00	0.00	0.00
Daily, Winter (Max)	—	—	—	—	—	—	—	—	—	—	—	—	—	—	—	—	—	—
Off-Road Equipment	0.37	0.37	10.2	16.9	0.03	0.09	—	0.09	0.09	—	0.09	—	2,806	2,806	0.11	0.02	—	2,815
Onsite truck	0.00	0.00	0.00	0.00	0.00	0.00	0.00	0.00	0.00	0.00	0.00	—	0.00	0.00	0.00	0.00	0.00	0.00
Average Daily	—	—	—	—	—	—	—	—	—	—	—	—	—	—	—	—	—	—
Off-Road Equipment	0.09	0.09	2.50	4.14	0.01	0.02	—	0.02	0.02	—	0.02	—	686	686	0.03	0.01	—	689
Onsite truck	0.00	0.00	0.00	0.00	0.00	0.00	0.00	0.00	0.00	0.00	0.00	—	0.00	0.00	0.00	0.00	0.00	0.00
Annual	—	—	—	—	—	—	—	—	—	—	—	—	—	—	—	—	—	—

Off-Road Equipment	0.02	0.02	0.46	0.75	< 0.005	< 0.005	—	< 0.005	< 0.005	—	< 0.005	—	114	114	< 0.005	< 0.005	—	114
Onsite truck	0.00	0.00	0.00	0.00	0.00	0.00	0.00	0.00	0.00	0.00	0.00	—	0.00	0.00	0.00	0.00	0.00	0.00
Offsite	—	—	—	—	—	—	—	—	—	—	—	—	—	—	—	—	—	—
Daily, Summer (Max)	—	—	—	—	—	—	—	—	—	—	—	—	—	—	—	—	—	—
Worker	0.70	0.65	0.65	11.1	0.00	0.00	0.08	0.08	0.00	0.00	0.00	—	1,470	1,470	0.06	0.05	6.57	1,492
Vendor	0.05	0.04	1.14	0.46	0.01	0.02	0.06	0.08	0.02	0.02	0.04	—	1,051	1,051	< 0.005	0.15	2.97	1,099
Hauling	0.00	0.00	0.00	0.00	0.00	0.00	0.00	0.00	0.00	0.00	0.00	—	0.00	0.00	0.00	0.00	0.00	0.00
Daily, Winter (Max)	—	—	—	—	—	—	—	—	—	—	—	—	—	—	—	—	—	—
Worker	0.64	0.55	0.73	7.52	0.00	0.00	0.08	0.08	0.00	0.00	0.00	—	1,305	1,305	0.07	0.05	0.17	1,321
Vendor	0.04	0.03	1.20	0.47	0.01	0.02	0.06	0.08	0.02	0.02	0.04	—	1,052	1,052	< 0.005	0.15	0.08	1,097
Hauling	0.00	0.00	0.00	0.00	0.00	0.00	0.00	0.00	0.00	0.00	0.00	—	0.00	0.00	0.00	0.00	0.00	0.00
Average Daily	—	—	—	—	—	—	—	—	—	—	—	—	—	—	—	—	—	—
Worker	0.16	0.13	0.19	2.05	0.00	0.00	0.02	0.02	0.00	0.00	0.00	—	329	329	0.02	0.01	0.69	333
Vendor	0.01	0.01	0.29	0.11	< 0.005	< 0.005	0.01	0.02	< 0.005	0.01	0.01	—	257	257	< 0.005	0.04	0.32	269
Hauling	0.00	0.00	0.00	0.00	0.00	0.00	0.00	0.00	0.00	0.00	0.00	—	0.00	0.00	0.00	0.00	0.00	0.00
Annual	—	—	—	—	—	—	—	—	—	—	—	—	—	—	—	—	—	—
Worker	0.03	0.02	0.03	0.38	0.00	0.00	< 0.005	< 0.005	0.00	0.00	0.00	—	54.4	54.4	< 0.005	< 0.005	0.12	55.2
Vendor	< 0.005	< 0.005	0.05	0.02	< 0.005	< 0.005	< 0.005	< 0.005	< 0.005	< 0.005	< 0.005	—	42.6	42.6	< 0.005	0.01	0.05	44.5
Hauling	0.00	0.00	0.00	0.00	0.00	0.00	0.00	0.00	0.00	0.00	0.00	—	0.00	0.00	0.00	0.00	0.00	0.00

3.7. Building Construction (2024) - Unmitigated

Criteria Pollutants (lb/day for daily, ton/yr for annual) and GHGs (lb/day for daily, MT/yr for annual)

Location	TOG	ROG	NOx	CO	SO2	PM10E	PM10D	PM10T	PM2.5E	PM2.5D	PM2.5T	BCO2	NBCO2	CO2T	CH4	N2O	R	CO2e
----------	-----	-----	-----	----	-----	-------	-------	-------	--------	--------	--------	------	-------	------	-----	-----	---	------

Onsite	—	—	—	—	—	—	—	—	—	—	—	—	—	—	—	—	—	—
Daily, Summer (Max)	—	—	—	—	—	—	—	—	—	—	—	—	—	—	—	—	—	—
Off-Road Equipment	0.37	0.37	10.2	16.9	0.03	0.09	—	0.09	0.09	—	0.09	—	2,805	2,805	0.11	0.02	—	2,815
Onsite truck	0.00	0.00	0.00	0.00	0.00	0.00	0.00	0.00	0.00	0.00	0.00	—	0.00	0.00	0.00	0.00	0.00	0.00
Daily, Winter (Max)	—	—	—	—	—	—	—	—	—	—	—	—	—	—	—	—	—	—
Off-Road Equipment	0.37	0.37	10.2	16.9	0.03	0.09	—	0.09	0.09	—	0.09	—	2,805	2,805	0.11	0.02	—	2,815
Onsite truck	0.00	0.00	0.00	0.00	0.00	0.00	0.00	0.00	0.00	0.00	0.00	—	0.00	0.00	0.00	0.00	0.00	0.00
Average Daily	—	—	—	—	—	—	—	—	—	—	—	—	—	—	—	—	—	—
Off-Road Equipment	0.22	0.22	5.89	9.76	0.02	0.05	—	0.05	0.05	—	0.05	—	1,620	1,620	0.07	0.01	—	1,625
Onsite truck	0.00	0.00	0.00	0.00	0.00	0.00	0.00	0.00	0.00	0.00	0.00	—	0.00	0.00	0.00	0.00	0.00	0.00
Annual	—	—	—	—	—	—	—	—	—	—	—	—	—	—	—	—	—	—
Off-Road Equipment	0.04	0.04	1.08	1.78	< 0.005	0.01	—	0.01	0.01	—	0.01	—	268	268	0.01	< 0.005	—	269
Onsite truck	0.00	0.00	0.00	0.00	0.00	0.00	0.00	0.00	0.00	0.00	0.00	—	0.00	0.00	0.00	0.00	0.00	0.00
Offsite	—	—	—	—	—	—	—	—	—	—	—	—	—	—	—	—	—	—
Daily, Summer (Max)	—	—	—	—	—	—	—	—	—	—	—	—	—	—	—	—	—	—
Worker	0.67	0.58	0.60	10.4	0.00	0.00	0.08	0.08	0.00	0.00	0.00	—	1,445	1,445	0.06	0.05	6.12	1,467
Vendor	0.04	0.04	1.09	0.42	0.01	0.02	0.06	0.08	0.02	0.02	0.04	—	1,037	1,037	< 0.005	0.15	2.97	1,086
Hauling	0.00	0.00	0.00	0.00	0.00	0.00	0.00	0.00	0.00	0.00	0.00	—	0.00	0.00	0.00	0.00	0.00	0.00

Daily, Winter (Max)	—	—	—	—	—	—	—	—	—	—	—	—	—	—	—	—	—	—
Worker	0.58	0.53	0.65	7.05	0.00	0.00	0.08	0.08	0.00	0.00	0.00	—	1,283	1,283	0.07	0.05	0.16	1,300
Vendor	0.04	0.03	1.15	0.44	0.01	0.02	0.06	0.08	0.02	0.02	0.04	—	1,039	1,039	< 0.005	0.15	0.08	1,084
Hauling	0.00	0.00	0.00	0.00	0.00	0.00	0.00	0.00	0.00	0.00	0.00	—	0.00	0.00	0.00	0.00	0.00	0.00
Average Daily	—	—	—	—	—	—	—	—	—	—	—	—	—	—	—	—	—	—
Worker	0.34	0.31	0.40	4.55	0.00	0.00	0.05	0.05	0.00	0.00	0.00	—	762	762	0.04	0.03	1.53	773
Vendor	0.02	0.02	0.66	0.25	< 0.005	0.01	0.04	0.04	0.01	0.01	0.02	—	599	599	< 0.005	0.09	0.74	626
Hauling	0.00	0.00	0.00	0.00	0.00	0.00	0.00	0.00	0.00	0.00	0.00	—	0.00	0.00	0.00	0.00	0.00	0.00
Annual	—	—	—	—	—	—	—	—	—	—	—	—	—	—	—	—	—	—
Worker	0.06	0.06	0.07	0.83	0.00	0.00	0.01	0.01	0.00	0.00	0.00	—	126	126	0.01	< 0.005	0.25	128
Vendor	< 0.005	< 0.005	0.12	0.05	< 0.005	< 0.005	0.01	0.01	< 0.005	< 0.005	< 0.005	—	99.2	99.2	< 0.005	0.01	0.12	104
Hauling	0.00	0.00	0.00	0.00	0.00	0.00	0.00	0.00	0.00	0.00	0.00	—	0.00	0.00	0.00	0.00	0.00	0.00

3.9. Paving (2024) - Unmitigated

Criteria Pollutants (lb/day for daily, ton/yr for annual) and GHGs (lb/day for daily, MT/yr for annual)

Location	TOG	ROG	NOx	CO	SO2	PM10E	PM10D	PM10T	PM2.5E	PM2.5D	PM2.5T	BCO2	NBCO2	CO2T	CH4	N2O	R	CO2e
Onsite	—	—	—	—	—	—	—	—	—	—	—	—	—	—	—	—	—	—
Daily, Summer (Max)	—	—	—	—	—	—	—	—	—	—	—	—	—	—	—	—	—	—
Off-Road Equipment	0.23	0.23	7.21	10.6	0.01	0.09	—	0.09	0.08	—	0.08	—	1,512	1,512	0.06	0.01	—	1,517
Paving	—	0.85	—	—	—	—	—	—	—	—	—	—	—	—	—	—	—	—
Onsite truck	0.00	0.00	0.00	0.00	0.00	0.00	0.00	0.00	0.00	0.00	0.00	—	0.00	0.00	0.00	0.00	0.00	0.00

Daily, Winter (Max)	—	—	—	—	—	—	—	—	—	—	—	—	—	—	—	—	—	—
Off-Road Equipment	0.23	0.23	7.21	10.6	0.01	0.09	—	0.09	0.08	—	0.08	—	1,512	1,512	0.06	0.01	—	1,517
Paving	—	0.85	—	—	—	—	—	—	—	—	—	—	—	—	—	—	—	—
Onsite truck	0.00	0.00	0.00	0.00	0.00	0.00	0.00	0.00	0.00	0.00	0.00	—	0.00	0.00	0.00	0.00	0.00	0.00
Average Daily	—	—	—	—	—	—	—	—	—	—	—	—	—	—	—	—	—	—
Off-Road Equipment	0.01	0.01	0.39	0.58	< 0.005	< 0.005	—	< 0.005	< 0.005	—	< 0.005	—	82.8	82.8	< 0.005	< 0.005	—	83.1
Paving	—	0.05	—	—	—	—	—	—	—	—	—	—	—	—	—	—	—	—
Onsite truck	0.00	0.00	0.00	0.00	0.00	0.00	0.00	0.00	0.00	0.00	0.00	—	0.00	0.00	0.00	0.00	0.00	0.00
Annual	—	—	—	—	—	—	—	—	—	—	—	—	—	—	—	—	—	—
Off-Road Equipment	< 0.005	< 0.005	0.07	0.11	< 0.005	< 0.005	—	< 0.005	< 0.005	—	< 0.005	—	13.7	13.7	< 0.005	< 0.005	—	13.8
Paving	—	0.01	—	—	—	—	—	—	—	—	—	—	—	—	—	—	—	—
Onsite truck	0.00	0.00	0.00	0.00	0.00	0.00	0.00	0.00	0.00	0.00	0.00	—	0.00	0.00	0.00	0.00	0.00	0.00
Offsite	—	—	—	—	—	—	—	—	—	—	—	—	—	—	—	—	—	—
Daily, Summer (Max)	—	—	—	—	—	—	—	—	—	—	—	—	—	—	—	—	—	—
Worker	0.10	0.09	0.09	1.59	0.00	0.00	0.01	0.01	0.00	0.00	0.00	—	221	221	0.01	0.01	0.94	225
Vendor	0.00	0.00	0.00	0.00	0.00	0.00	0.00	0.00	0.00	0.00	0.00	—	0.00	0.00	0.00	0.00	0.00	0.00
Hauling	0.00	0.00	0.00	0.00	0.00	0.00	0.00	0.00	0.00	0.00	0.00	—	0.00	0.00	0.00	0.00	0.00	0.00
Daily, Winter (Max)	—	—	—	—	—	—	—	—	—	—	—	—	—	—	—	—	—	—
Worker	0.09	0.08	0.10	1.08	0.00	0.00	0.01	0.01	0.00	0.00	0.00	—	196	196	0.01	0.01	0.02	199

Vendor	0.00	0.00	0.00	0.00	0.00	0.00	0.00	0.00	0.00	0.00	0.00	—	0.00	0.00	0.00	0.00	0.00	0.00
Hauling	0.00	0.00	0.00	0.00	0.00	0.00	0.00	0.00	0.00	0.00	0.00	—	0.00	0.00	0.00	0.00	0.00	0.00
Average Daily	—	—	—	—	—	—	—	—	—	—	—	—	—	—	—	—	—	—
Worker	< 0.005	< 0.005	0.01	0.07	0.00	0.00	< 0.005	< 0.005	0.00	0.00	0.00	—	11.1	11.1	< 0.005	< 0.005	0.02	11.2
Vendor	0.00	0.00	0.00	0.00	0.00	0.00	0.00	0.00	0.00	0.00	0.00	—	0.00	0.00	0.00	0.00	0.00	0.00
Hauling	0.00	0.00	0.00	0.00	0.00	0.00	0.00	0.00	0.00	0.00	0.00	—	0.00	0.00	0.00	0.00	0.00	0.00
Annual	—	—	—	—	—	—	—	—	—	—	—	—	—	—	—	—	—	—
Worker	< 0.005	< 0.005	< 0.005	0.01	0.00	0.00	< 0.005	< 0.005	0.00	0.00	0.00	—	1.83	1.83	< 0.005	< 0.005	< 0.005	1.86
Vendor	0.00	0.00	0.00	0.00	0.00	0.00	0.00	0.00	0.00	0.00	0.00	—	0.00	0.00	0.00	0.00	0.00	0.00
Hauling	0.00	0.00	0.00	0.00	0.00	0.00	0.00	0.00	0.00	0.00	0.00	—	0.00	0.00	0.00	0.00	0.00	0.00

3.11. Architectural Coating (2024) - Unmitigated

Criteria Pollutants (lb/day for daily, ton/yr for annual) and GHGs (lb/day for daily, MT/yr for annual)

Location	TOG	ROG	NOx	CO	SO2	PM10E	PM10D	PM10T	PM2.5E	PM2.5D	PM2.5T	BCO2	NBCO2	CO2T	CH4	N2O	R	CO2e
Onsite	—	—	—	—	—	—	—	—	—	—	—	—	—	—	—	—	—	—
Daily, Summer (Max)	—	—	—	—	—	—	—	—	—	—	—	—	—	—	—	—	—	—
Off-Road Equipment	0.03	0.03	1.43	1.28	< 0.005	0.04	—	0.04	0.04	—	0.04	—	178	178	0.01	< 0.005	—	179
Architect ural Coatings	—	29.0	—	—	—	—	—	—	—	—	—	—	—	—	—	—	—	—
Onsite truck	0.00	0.00	0.00	0.00	0.00	0.00	0.00	0.00	0.00	0.00	0.00	—	0.00	0.00	0.00	0.00	0.00	0.00
Daily, Winter (Max)	—	—	—	—	—	—	—	—	—	—	—	—	—	—	—	—	—	—
Off-Road Equipment	0.03	0.03	1.43	1.28	< 0.005	0.04	—	0.04	0.04	—	0.04	—	178	178	0.01	< 0.005	—	179

Architect Coatings	—	29.0	—	—	—	—	—	—	—	—	—	—	—	—	—	—	—	—
Onsite truck	0.00	0.00	0.00	0.00	0.00	0.00	0.00	0.00	0.00	0.00	0.00	—	0.00	0.00	0.00	0.00	0.00	0.00
Average Daily	—	—	—	—	—	—	—	—	—	—	—	—	—	—	—	—	—	—
Off-Road Equipment	< 0.005	< 0.005	0.16	0.14	< 0.005	< 0.005	—	< 0.005	< 0.005	—	< 0.005	—	19.5	19.5	< 0.005	< 0.005	—	19.6
Architect ural Coatings	—	3.18	—	—	—	—	—	—	—	—	—	—	—	—	—	—	—	—
Onsite truck	0.00	0.00	0.00	0.00	0.00	0.00	0.00	0.00	0.00	0.00	0.00	—	0.00	0.00	0.00	0.00	0.00	0.00
Annual	—	—	—	—	—	—	—	—	—	—	—	—	—	—	—	—	—	—
Off-Road Equipment	< 0.005	< 0.005	0.03	0.03	< 0.005	< 0.005	—	< 0.005	< 0.005	—	< 0.005	—	3.23	3.23	< 0.005	< 0.005	—	3.24
Architect ural Coatings	—	0.58	—	—	—	—	—	—	—	—	—	—	—	—	—	—	—	—
Onsite truck	0.00	0.00	0.00	0.00	0.00	0.00	0.00	0.00	0.00	0.00	0.00	—	0.00	0.00	0.00	0.00	0.00	0.00
Offsite	—	—	—	—	—	—	—	—	—	—	—	—	—	—	—	—	—	—
Daily, Summer (Max)	—	—	—	—	—	—	—	—	—	—	—	—	—	—	—	—	—	—
Worker	0.14	0.12	0.12	2.12	0.00	0.00	0.02	0.02	0.00	0.00	0.00	—	295	295	0.01	0.01	1.25	299
Vendor	0.00	0.00	0.00	0.00	0.00	0.00	0.00	0.00	0.00	0.00	0.00	—	0.00	0.00	0.00	0.00	0.00	0.00
Hauling	0.00	0.00	0.00	0.00	0.00	0.00	0.00	0.00	0.00	0.00	0.00	—	0.00	0.00	0.00	0.00	0.00	0.00
Daily, Winter (Max)	—	—	—	—	—	—	—	—	—	—	—	—	—	—	—	—	—	—
Worker	0.12	0.11	0.13	1.44	0.00	0.00	0.02	0.02	0.00	0.00	0.00	—	262	262	0.01	0.01	0.03	265
Vendor	0.00	0.00	0.00	0.00	0.00	0.00	0.00	0.00	0.00	0.00	0.00	—	0.00	0.00	0.00	0.00	0.00	0.00

Hauling	0.00	0.00	0.00	0.00	0.00	0.00	0.00	0.00	0.00	0.00	0.00	0.00	—	0.00	0.00	0.00	0.00	0.00	0.00
Average Daily	—	—	—	—	—	—	—	—	—	—	—	—	—	—	—	—	—	—	—
Worker	0.01	0.01	0.02	0.18	0.00	0.00	< 0.005	< 0.005	0.00	0.00	0.00	0.00	—	29.5	29.5	< 0.005	< 0.005	0.06	30.0
Vendor	0.00	0.00	0.00	0.00	0.00	0.00	0.00	0.00	0.00	0.00	0.00	0.00	—	0.00	0.00	0.00	0.00	0.00	0.00
Hauling	0.00	0.00	0.00	0.00	0.00	0.00	0.00	0.00	0.00	0.00	0.00	0.00	—	0.00	0.00	0.00	0.00	0.00	0.00
Annual	—	—	—	—	—	—	—	—	—	—	—	—	—	—	—	—	—	—	—
Worker	< 0.005	< 0.005	< 0.005	0.03	0.00	0.00	< 0.005	< 0.005	0.00	0.00	0.00	0.00	—	4.89	4.89	< 0.005	< 0.005	0.01	4.96
Vendor	0.00	0.00	0.00	0.00	0.00	0.00	0.00	0.00	0.00	0.00	0.00	0.00	—	0.00	0.00	0.00	0.00	0.00	0.00
Hauling	0.00	0.00	0.00	0.00	0.00	0.00	0.00	0.00	0.00	0.00	0.00	0.00	—	0.00	0.00	0.00	0.00	0.00	0.00

4. Operations Emissions Details

4.10. Soil Carbon Accumulation By Vegetation Type

4.10.1. Soil Carbon Accumulation By Vegetation Type - Unmitigated

Criteria Pollutants (lb/day for daily, ton/yr for annual) and GHGs (lb/day for daily, MT/yr for annual)

Vegetation	TOG	ROG	NOx	CO	SO2	PM10E	PM10D	PM10T	PM2.5E	PM2.5D	PM2.5T	BCO2	NBCO2	CO2T	CH4	N2O	R	CO2e
Daily, Summer (Max)	—	—	—	—	—	—	—	—	—	—	—	—	—	—	—	—	—	—
Total	—	—	—	—	—	—	—	—	—	—	—	—	—	—	—	—	—	—
Daily, Winter (Max)	—	—	—	—	—	—	—	—	—	—	—	—	—	—	—	—	—	—
Total	—	—	—	—	—	—	—	—	—	—	—	—	—	—	—	—	—	—
Annual	—	—	—	—	—	—	—	—	—	—	—	—	—	—	—	—	—	—
Total	—	—	—	—	—	—	—	—	—	—	—	—	—	—	—	—	—	—

4.10.2. Above and Belowground Carbon Accumulation by Land Use Type - Unmitigated

Criteria Pollutants (lb/day for daily, ton/yr for annual) and GHGs (lb/day for daily, MT/yr for annual)

Land Use	TOG	ROG	NOx	CO	SO2	PM10E	PM10D	PM10T	PM2.5E	PM2.5D	PM2.5T	BCO2	NBCO2	CO2T	CH4	N2O	R	CO2e
Daily, Summer (Max)	—	—	—	—	—	—	—	—	—	—	—	—	—	—	—	—	—	—
Total	—	—	—	—	—	—	—	—	—	—	—	—	—	—	—	—	—	—
Daily, Winter (Max)	—	—	—	—	—	—	—	—	—	—	—	—	—	—	—	—	—	—
Total	—	—	—	—	—	—	—	—	—	—	—	—	—	—	—	—	—	—
Annual	—	—	—	—	—	—	—	—	—	—	—	—	—	—	—	—	—	—
Total	—	—	—	—	—	—	—	—	—	—	—	—	—	—	—	—	—	—

4.10.3. Avoided and Sequestered Emissions by Species - Unmitigated

Criteria Pollutants (lb/day for daily, ton/yr for annual) and GHGs (lb/day for daily, MT/yr for annual)

Species	TOG	ROG	NOx	CO	SO2	PM10E	PM10D	PM10T	PM2.5E	PM2.5D	PM2.5T	BCO2	NBCO2	CO2T	CH4	N2O	R	CO2e
Daily, Summer (Max)	—	—	—	—	—	—	—	—	—	—	—	—	—	—	—	—	—	—
Avoided	—	—	—	—	—	—	—	—	—	—	—	—	—	—	—	—	—	—
Subtotal	—	—	—	—	—	—	—	—	—	—	—	—	—	—	—	—	—	—
Sequestered	—	—	—	—	—	—	—	—	—	—	—	—	—	—	—	—	—	—
Subtotal	—	—	—	—	—	—	—	—	—	—	—	—	—	—	—	—	—	—
Removed	—	—	—	—	—	—	—	—	—	—	—	—	—	—	—	—	—	—
Subtotal	—	—	—	—	—	—	—	—	—	—	—	—	—	—	—	—	—	—
—	—	—	—	—	—	—	—	—	—	—	—	—	—	—	—	—	—	—

Daily, Winter (Max)	—	—	—	—	—	—	—	—	—	—	—	—	—	—	—	—	—	—
Avoided	—	—	—	—	—	—	—	—	—	—	—	—	—	—	—	—	—	—
Subtotal	—	—	—	—	—	—	—	—	—	—	—	—	—	—	—	—	—	—
Sequestered	—	—	—	—	—	—	—	—	—	—	—	—	—	—	—	—	—	—
Subtotal	—	—	—	—	—	—	—	—	—	—	—	—	—	—	—	—	—	—
Removed	—	—	—	—	—	—	—	—	—	—	—	—	—	—	—	—	—	—
Subtotal	—	—	—	—	—	—	—	—	—	—	—	—	—	—	—	—	—	—
—	—	—	—	—	—	—	—	—	—	—	—	—	—	—	—	—	—	—
Annual	—	—	—	—	—	—	—	—	—	—	—	—	—	—	—	—	—	—
Avoided	—	—	—	—	—	—	—	—	—	—	—	—	—	—	—	—	—	—
Subtotal	—	—	—	—	—	—	—	—	—	—	—	—	—	—	—	—	—	—
Sequestered	—	—	—	—	—	—	—	—	—	—	—	—	—	—	—	—	—	—
Subtotal	—	—	—	—	—	—	—	—	—	—	—	—	—	—	—	—	—	—
Removed	—	—	—	—	—	—	—	—	—	—	—	—	—	—	—	—	—	—
Subtotal	—	—	—	—	—	—	—	—	—	—	—	—	—	—	—	—	—	—
—	—	—	—	—	—	—	—	—	—	—	—	—	—	—	—	—	—	—

5. Activity Data

5.1. Construction Schedule

Phase Name	Phase Type	Start Date	End Date	Days Per Week	Work Days per Phase	Phase Description
Site Preparation	Site Preparation	7/4/2023	7/17/2023	5.00	10.0	—
Grading	Grading	7/18/2023	8/28/2023	5.00	30.0	—

Building Construction	Building Construction	8/29/2023	10/21/2024	5.00	300	—
Paving	Paving	9/24/2024	10/21/2024	5.00	20.0	—
Architectural Coating	Architectural Coating	8/27/2024	10/21/2024	5.00	40.0	—

5.2. Off-Road Equipment

5.2.1. Unmitigated

Phase Name	Equipment Type	Fuel Type	Engine Tier	Number per Day	Hours Per Day	Horsepower	Load Factor
Site Preparation	Rubber Tired Dozers	Diesel	Tier 4 Interim	3.00	8.00	367	0.40
Grading	Excavators	Diesel	Tier 4 Interim	2.00	8.00	36.0	0.38
Grading	Graders	Diesel	Tier 4 Interim	1.00	8.00	148	0.41
Grading	Rubber Tired Dozers	Diesel	Tier 4 Interim	1.00	8.00	367	0.40
Grading	Scrapers	Diesel	Tier 4 Interim	2.00	8.00	423	0.48
Building Construction	Cranes	Diesel	Tier 4 Interim	1.00	8.00	367	0.29
Building Construction	Forklifts	Diesel	Tier 4 Interim	3.00	8.00	82.0	0.20
Building Construction	Generator Sets	Diesel	Tier 4 Interim	1.00	8.00	14.0	0.74
Building Construction	Welders	Diesel	Tier 4 Interim	1.00	8.00	46.0	0.45
Paving	Pavers	Diesel	Tier 4 Interim	2.00	8.00	81.0	0.42
Paving	Paving Equipment	Diesel	Tier 4 Interim	2.00	8.00	89.0	0.36
Paving	Rollers	Diesel	Tier 4 Interim	2.00	8.00	36.0	0.38
Architectural Coating	Air Compressors	Diesel	Tier 4 Interim	1.00	8.00	37.0	0.48
Site Preparation	Crawler Tractors	Diesel	Tier 4 Interim	4.00	8.00	87.0	0.43
Grading	Crawler Tractors	Diesel	Tier 4 Interim	2.00	8.00	87.0	0.43
Building Construction	Crawler Tractors	Diesel	Tier 4 Interim	3.00	8.00	87.0	0.43

5.3. Construction Vehicles

5.3.1. Unmitigated

Phase Name	Trip Type	One-Way Trips per Day	Miles per Trip	Vehicle Mix
Site Preparation	—	—	—	—
Site Preparation	Worker	18.0	18.5	LDA,LDT1,LDT2
Site Preparation	Vendor	2.00	10.2	HHDT,MHDT
Site Preparation	Hauling	0.00	20.0	HHDT
Site Preparation	Onsite truck	0.00	0.00	HHDT
Grading	—	—	—	—
Grading	Worker	20.0	18.5	LDA,LDT1,LDT2
Grading	Vendor	4.00	10.2	HHDT,MHDT
Grading	Hauling	0.00	20.0	HHDT
Grading	Onsite truck	0.00	0.00	HHDT
Building Construction	—	—	—	—
Building Construction	Worker	98.0	18.5	LDA,LDT1,LDT2
Building Construction	Vendor	34.0	10.2	HHDT,MHDT
Building Construction	Hauling	0.00	20.0	HHDT
Building Construction	Onsite truck	0.00	0.00	HHDT
Paving	—	—	—	—
Paving	Worker	15.0	18.5	LDA,LDT1,LDT2
Paving	Vendor	0.00	10.2	HHDT,MHDT
Paving	Hauling	0.00	20.0	HHDT
Paving	Onsite truck	0.00	0.00	HHDT
Architectural Coating	—	—	—	—
Architectural Coating	Worker	20.0	18.5	LDA,LDT1,LDT2
Architectural Coating	Vendor	0.00	10.2	HHDT,MHDT
Architectural Coating	Hauling	0.00	20.0	HHDT
Architectural Coating	Onsite truck	0.00	0.00	HHDT

5.4. Vehicles

5.4.1. Construction Vehicle Control Strategies

Non-applicable. No control strategies activated by user.

5.5. Architectural Coatings

Phase Name	Residential Interior Area Coated (sq ft)	Residential Exterior Area Coated (sq ft)	Non-Residential Interior Area Coated (sq ft)	Non-Residential Exterior Area Coated (sq ft)	Parking Area Coated (sq ft)
Architectural Coating	0.00	0.00	350,400	116,800	16,924

5.6. Dust Mitigation

5.6.1. Construction Earthmoving Activities

Phase Name	Material Imported (Cubic Yards)	Material Exported (Cubic Yards)	Acres Graded (acres)	Material Demolished (sq. ft.)	Acres Paved (acres)
Site Preparation	0.00	0.00	35.0	0.00	—
Grading	0.00	0.00	120	0.00	—
Paving	0.00	0.00	0.00	0.00	6.48

5.6.2. Construction Earthmoving Control Strategies

Control Strategies Applied	Frequency (per day)	PM10 Reduction	PM2.5 Reduction
Water Exposed Area	3	74%	74%

5.7. Construction Paving

Land Use	Area Paved (acres)	% Asphalt
General Light Industry	0.00	0%
Unrefrigerated Warehouse-No Rail	0.00	0%
Parking Lot	0.92	100%

Other Asphalt Surfaces	5.56	100%
------------------------	------	------

5.8. Construction Electricity Consumption and Emissions Factors

kWh per Year and Emission Factor (lb/MWh)

Year	kWh per Year	CO2	CH4	N2O
2023	0.00	532	0.03	< 0.005
2024	0.00	532	0.03	< 0.005

5.18. Vegetation

5.18.1. Land Use Change

5.18.1.1. Unmitigated

Vegetation Land Use Type	Vegetation Soil Type	Initial Acres	Final Acres
--------------------------	----------------------	---------------	-------------

5.18.1. Biomass Cover Type

5.18.1.1. Unmitigated

Biomass Cover Type	Initial Acres	Final Acres
--------------------	---------------	-------------

5.18.2. Sequestration

5.18.2.1. Unmitigated

Tree Type	Number	Electricity Saved (kWh/year)	Natural Gas Saved (btu/year)
-----------	--------	------------------------------	------------------------------

6. Climate Risk Detailed Report

6.1. Climate Risk Summary

Cal-Adapt midcentury 2040–2059 average projections for four hazards are reported below for your project location. These are under Representation Concentration Pathway (RCP) 8.5 which assumes GHG emissions will continue to rise strongly through 2050 and then plateau around 2100.

Climate Hazard	Result for Project Location	Unit
Temperature and Extreme Heat	34.8	annual days of extreme heat
Extreme Precipitation	1.35	annual days with precipitation above 20 mm
Sea Level Rise	0.00	meters of inundation depth
Wildfire	1.27	annual hectares burned

Temperature and Extreme Heat data are for grid cell in which your project are located. The projection is based on the 98th historical percentile of daily maximum/minimum temperatures from observed historical data (32 climate model ensemble from Cal-Adapt, 2040–2059 average under RCP 8.5). Each grid cell is 6 kilometers (km) by 6 km, or 3.7 miles (mi) by 3.7 mi.

Extreme Precipitation data are for the grid cell in which your project are located. The threshold of 20 mm is equivalent to about ¾ an inch of rain, which would be light to moderate rainfall if received over a full day or heavy rain if received over a period of 2 to 4 hours. Each grid cell is 6 kilometers (km) by 6 km, or 3.7 miles (mi) by 3.7 mi.

Sea Level Rise data are for the grid cell in which your project are located. The projections are from Radke et al. (2017), as reported in Cal-Adapt (2040–2059 average under RCP 8.5), and consider different increments of sea level rise coupled with extreme storm events. Users may select from four model simulations to view the range in potential inundation depth for the grid cell. The four simulations make different assumptions about expected rainfall and temperature are: Warmer/drier (HadGEM2-ES), Cooler/wetter (CNRM-CM5), Average conditions (CanESM2), Range of different rainfall and temperature possibilities (MIROC5). Each grid cell is 50 meters (m) by 50 m, or about 164 feet (ft) by 164 ft.

Wildfire data are for the grid cell in which your project are located. The projections are from UC Davis, as reported in Cal-Adapt (2040–2059 average under RCP 8.5), and consider historical data of climate, vegetation, population density, and large (> 400 ha) fire history. Users may select from four model simulations to view the range in potential wildfire probabilities for the grid cell. The four simulations make different assumptions about expected rainfall and temperature are: Warmer/drier (HadGEM2-ES), Cooler/wetter (CNRM-CM5), Average conditions (CanESM2), Range of different rainfall and temperature possibilities (MIROC5). Each grid cell is 6 kilometers (km) by 6 km, or 3.7 miles (mi) by 3.7 mi.

6.2. Initial Climate Risk Scores

Climate Hazard	Exposure Score	Sensitivity Score	Adaptive Capacity Score	Vulnerability Score
Temperature and Extreme Heat	N/A	N/A	N/A	N/A
Extreme Precipitation	N/A	N/A	N/A	N/A
Sea Level Rise	N/A	N/A	N/A	N/A
Wildfire	N/A	N/A	N/A	N/A
Flooding	N/A	N/A	N/A	N/A
Drought	N/A	N/A	N/A	N/A
Snowpack	N/A	N/A	N/A	N/A
Air Quality	N/A	N/A	N/A	N/A

The sensitivity score reflects the extent to which a project would be adversely affected by exposure to a climate hazard. Exposure is rated on a scale of 1 to 5, with a score of 5 representing the greatest exposure.

The adaptive capacity of a project refers to its ability to manage and reduce vulnerabilities from projected climate hazards. Adaptive capacity is rated on a scale of 1 to 5, with a score of 5 representing the greatest ability to adapt.

The overall vulnerability scores are calculated based on the potential impacts and adaptive capacity assessments for each hazard. Scores do not include implementation of climate risk reduction measures.

6.3. Adjusted Climate Risk Scores

Climate Hazard	Exposure Score	Sensitivity Score	Adaptive Capacity Score	Vulnerability Score
Temperature and Extreme Heat	N/A	N/A	N/A	N/A
Extreme Precipitation	N/A	N/A	N/A	N/A
Sea Level Rise	N/A	N/A	N/A	N/A
Wildfire	N/A	N/A	N/A	N/A
Flooding	N/A	N/A	N/A	N/A
Drought	N/A	N/A	N/A	N/A
Snowpack	N/A	N/A	N/A	N/A
Air Quality	N/A	N/A	N/A	N/A

The sensitivity score reflects the extent to which a project would be adversely affected by exposure to a climate hazard. Exposure is rated on a scale of 1 to 5, with a score of 5 representing the greatest exposure.

The adaptive capacity of a project refers to its ability to manage and reduce vulnerabilities from projected climate hazards. Adaptive capacity is rated on a scale of 1 to 5, with a score of 5 representing the greatest ability to adapt.

The overall vulnerability scores are calculated based on the potential impacts and adaptive capacity assessments for each hazard. Scores include implementation of climate risk reduction measures.

6.4. Climate Risk Reduction Measures

7. Health and Equity Details

7.1. CalEnviroScreen 4.0 Scores

The maximum CalEnviroScreen score is 100. A high score (i.e., greater than 50) reflects a higher pollution burden compared to other census tracts in the state.

Indicator	Result for Project Census Tract
Exposure Indicators	—
AQ-Ozone	88.7

AQ-PM	8.86
AQ-DPM	31.1
Drinking Water	53.1
Lead Risk Housing	43.0
Pesticides	0.00
Toxic Releases	97.0
Traffic	54.4
Effect Indicators	—
CleanUp Sites	0.00
Groundwater	0.00
Haz Waste Facilities/Generators	72.6
Impaired Water Bodies	0.00
Solid Waste	81.6
Sensitive Population	—
Asthma	98.7
Cardio-vascular	87.7
Low Birth Weights	74.0
Socioeconomic Factor Indicators	—
Education	33.5
Housing	24.9
Linguistic	26.4
Poverty	81.5
Unemployment	47.0

7.2. Healthy Places Index Scores

The maximum Health Places Index score is 100. A high score (i.e., greater than 50) reflects healthier community conditions compared to other census tracts in the state.

Indicator	Result for Project Census Tract
-----------	---------------------------------

Economic	—
Above Poverty	10.68907994
Employed	7.955857821
Median HI	12.98601309
Education	—
Bachelor's or higher	27.70435006
High school enrollment	4.144745284
Preschool enrollment	69.84473245
Transportation	—
Auto Access	11.9209547
Active commuting	57.48748877
Social	—
2-parent households	0.61593738
Voting	46.63159245
Neighborhood	—
Alcohol availability	62.53047607
Park access	2.194276915
Retail density	56.08879764
Supermarket access	77.85191839
Tree canopy	53.25291929
Housing	—
Homeownership	1.642499679
Housing habitability	15.56525087
Low-inc homeowner severe housing cost burden	21.82728089
Low-inc renter severe housing cost burden	76.74836392
Uncrowded housing	51.79006801
Health Outcomes	—

Insured adults	27.22956499
Arthritis	93.9
Asthma ER Admissions	1.3
High Blood Pressure	92.9
Cancer (excluding skin)	91.6
Asthma	16.4
Coronary Heart Disease	88.8
Chronic Obstructive Pulmonary Disease	53.7
Diagnosed Diabetes	79.4
Life Expectancy at Birth	3.3
Cognitively Disabled	46.5
Physically Disabled	69.8
Heart Attack ER Admissions	1.6
Mental Health Not Good	23.2
Chronic Kidney Disease	90.3
Obesity	31.1
Pedestrian Injuries	19.6
Physical Health Not Good	47.6
Stroke	70.4
Health Risk Behaviors	—
Binge Drinking	11.9
Current Smoker	16.1
No Leisure Time for Physical Activity	49.0
Climate Change Exposures	—
Wildfire Risk	0.0
SLR Inundation Area	0.0
Children	0.4

Elderly	95.7
English Speaking	65.0
Foreign-born	22.2
Outdoor Workers	94.5
Climate Change Adaptive Capacity	—
Impervious Surface Cover	64.0
Traffic Density	60.4
Traffic Access	23.0
Other Indices	—
Hardship	55.1
Other Decision Support	—
2016 Voting	14.5

7.3. Overall Health & Equity Scores

Metric	Result for Project Census Tract
CalEnviroScreen 4.0 Score for Project Location (a)	66.0
Healthy Places Index Score for Project Location (b)	5.00
Project Located in a Designated Disadvantaged Community (Senate Bill 535)	No
Project Located in a Low-Income Community (Assembly Bill 1550)	Yes
Project Located in a Community Air Protection Program Community (Assembly Bill 617)	No

a: The maximum CalEnviroScreen score is 100. A high score (i.e., greater than 50) reflects a higher pollution burden compared to other census tracts in the state.

b: The maximum Health Places Index score is 100. A high score (i.e., greater than 50) reflects healthier community conditions compared to other census tracts in the state.

7.4. Health & Equity Measures

No Health & Equity Measures selected.

7.5. Evaluation Scorecard

Health & Equity Evaluation Scorecard not completed.

7.6. Health & Equity Custom Measures

No Health & Equity Custom Measures created.

8. User Changes to Default Data

Screen	Justification
Land Use	Total Project area is 11.83 acres
Construction: Construction Phases	Construction anticipated to end in 2024
Construction: Off-Road Equipment	Construction equipment based on equipment used for similar projects in the area
Construction: Trips and VMT	Vendor Trips adjusted based on CalEEMod defaults for Building Construction and number of days for Site Preparation, Grading, and Building Construction
Construction: Architectural Coatings	Rule 1113

This page intentionally left blank

APPENDIX 2.2:
EMFAC EMISSIONS SUMMARY

Emissions	Phase	Lb/Day	# Days	Emissions	Avg/Lb Day	Avg/Hourly
On-Site	Site Preparation	0.10	10	1	0.1	0.0125
Exhaust PM-10	Grading	0.18	30	5.4	0.18	0.0225
	Building Construction	0.09	300	27	0.09	0.01125
	Paving	0.09	20	1.8	0.09	0.01125
	Architectural Coatings	0.04	40	1.6	0.04	0.005
		0.50	340	36.8	0.108235294	0.013529412
Off-Site	Site Preparation	1.50E-02	10	0.15	0.015	0.001875
Exhaust PM-10	Grading	5.00E-03	30	0.15	0.005	0.000625
	Building Construction	2.00E-02	300	6	0.02	0.0025
	Paving	0.00E+00	20	0	0	0
	Architectural Coatings	0.00E+00	40	0	0	0
		4.00E-02	340	6.3	0.018529412	0.002316176

Phase	Start Date	End Date	No. Days
Site Preparation	7/4/2023	7/17/2023	10
Grading	7/18/2023	8/28/2023	30
Building Construction	8/29/2023	10/21/2024	300
Paving	9/24/2024	10/21/2024	20
Arch Coatings	8/27/2024	10/21/2024	40
Total Days of Construction			340

**AVERAGE EMISSION FACTOR
LOS ANGELES COUNTY 2024**

Speed	LHD1	LHD2	MHD	HHD
0	0.372931	0.590037	0.08425	0.01112
5	0.059457	0.08019	0.043022	0.01153
25	0.026728	0.037375	0.010845	0.00602

Speed	Weighted Average Emissions
0	0.09483
5	0.02695
25	0.01088

Truck Emission Rates						
Source	Trucks Per Day	VMT ^a (miles/day)	Truck Emission Rate ^b (grams/mile)	Truck Emission Rate ^b (grams/idle-hour)	Daily Truck Emissions ^c (grams/day)	Modeled Emission Rates (g/second)
On-Site Idling - Bldg 1	42			0.0948	1.00	1.161E-05
On-Site Idling - Bldg 2	24			0.0948	0.56	6.505E-06
On-Site Travel - Bldg 1	85	13.88	0.0270		0.37	4.331E-06
On-Site Travel - Bldg 2	47	4.47	0.0270		0.12	1.395E-06
Off-Site Travel - Market Street 60% Inbound/Outbound	79	12.10	0.0109		0.13	1.523E-06
Off-Site Travel - Forbes Street 30% Inbound/Outbound	40	2.47	0.0109		0.03	3.114E-07
Off-Site Travel - Enterprise Parkway 90% Inbound/Outbound	119	8.56	0.0109		0.09	1.078E-06
Off-Site Travel - Sierra Highway 80% Inbound/Outbound	106	38.27	0.0109		0.42	4.820E-06
Off-Site Travel - Sierra Highway 15% Inbound/Outbound	20	5.38	0.0109		0.06	6.776E-07
Off-Site Travel - Avenue L 65% Inbound/Outbound	86	121.45	0.0109		1.32	1.529E-05
Off-Site Travel - Sierra Highway 10% Inbound/Outbound	13	2.36	0.0109		0.03	2.976E-07
Off-Site Travel - Sierra Highway 20% Inbound/Outbound	26	6.88	0.0109		0.07	8.669E-07
Off-Site Travel - Avenue L8 10% Inbound/Outbound	13	1.41	0.0109		0.02	1.770E-07

^a Vehicle miles traveled are for modeled truck route only.

^b Emission rates determined using EMFAC 2021. Idle emission rates are expressed in grams per idle hour rather than grams per mile.

^c This column includes the total truck travel and truck idle emissions. For idle emissions this column includes emissions based on the assumption that each truck idles for 15 minutes.

calendar_y	season_m	sub_area	vehicle_class	fuel	temperatur	relative_hu	process	speed_tim	pollutant	emission_rate
2024	Annual	Los Angele	HHDT	Dsl	60	70	RUNEX	5	PM10	0.011587
2024	Annual	Los Angele	HHDT	Dsl	60	70	RUNEX	25	PM10	0.006048
2024	Annual	Los Angele	HHDT	Dsl			IDLEX		PM10	0.011177
2024	Annual	Los Angele	LHDT1	Dsl	60	70	RUNEX	5	PM10	0.126531
2024	Annual	Los Angele	LHDT1	Dsl	60	70	RUNEX	25	PM10	0.05688
2024	Annual	Los Angele	LHDT1	Dsl			IDLEX		PM10	0.793643
2024	Annual	Los Angele	LHDT2	Dsl	60	70	RUNEX	5	PM10	0.107448
2024	Annual	Los Angele	LHDT2	Dsl	60	70	RUNEX	25	PM10	0.05008
2024	Annual	Los Angele	LHDT2	Dsl			IDLEX		PM10	0.790598
2024	Annual	Los Angele	MHDT	Dsl	60	70	RUNEX	5	PM10	0.04695
2024	Annual	Los Angele	MHDT	Dsl	60	70	RUNEX	25	PM10	0.011835
2024	Annual	Los Angele	MHDT	Dsl			IDLEX		PM10	0.091943

Source: EMFAC2021 (v1.0.2) Emissions Inventory

Region Type: Sub-Area

Region: Los Angeles (MD)

Calendar Year: 2024

Season: Annual

Vehicle Classification: EMFAC2007 Categories

Units: miles/day for CVMT and EVMT, trips/day for Trips, kWh/day for Energy Consumption, tons/day for Emissions, 1000 gallons/day for Fuel Consumption

Region	Calendar	Vehicle C	Model Year	Speed	Fuel	Population
Los Angeles	2024	HHDT	Aggregate	Aggregate	Gasoline	0.03209
Los Angeles	2024	HHDT	Aggregate	Aggregate	Diesel	1430.54
Los Angeles	2024	HHDT	Aggregate	Aggregate	Natural Gas	7.13806
Los Angeles	2024	LHDT1	Aggregate	Aggregate	Gasoline	2610.29
Los Angeles	2024	LHDT1	Aggregate	Aggregate	Diesel	2313.84
Los Angeles	2024	LHDT2	Aggregate	Aggregate	Gasoline	347.42
Los Angeles	2024	LHDT2	Aggregate	Aggregate	Diesel	1022.09
Los Angeles	2024	MHDT	Aggregate	Aggregate	Gasoline	151.399
Los Angeles	2024	MHDT	Aggregate	Aggregate	Diesel	1658.12
Los Angeles	2024	MHDT	Aggregate	Aggregate	Natural Gas	9.11511

HHDT% GAS/NG 0.00499

HHDT% DSL 0.99501

LHDT1% GAS 0.5301

LHDT1% DSL 0.4699

LHDT2% GAS 0.25368

LHDT2% DSL 0.74632

MHDT% GAS 0.08367

MHDT% DSL 0.91633

This page intentionally left blank

APPENDIX 2.3:
AERMOD MODEL INPUT/OUTPUT

```

**
*****
**
** AERMOD Input Produced by:
** AERMOD View Ver. 11.0.0
** Lakes Environmental Software Inc.
** Date: 11/2/2022
** File: C:\Users\Michael Tirohn\Desktop\HRAs\14869 Forbes and Market\14869 Construction\14869
Construction.ADI
**

```

```

*****
**
**
*****
** AERMOD Control Pathway
*****
**
**

```

```

CO STARTING
  TITLEONE C:\Users\Michael Tirohn\Desktop\HRAs\14869 Forbes and Market\14869 O
  MODELOPT DFAULT CONC
  AVERTIME ANNUAL
  POLLUTID DPM
  RUNORNOT RUN
  ERRORFIL "14869 Construction.err"

```

```
CO FINISHED
```

```

**
*****
** AERMOD Source Pathway
*****
**
**

```

```

SO STARTING
** Source Location **
** Source ID - Type - X Coord. - Y Coord. **
LOCATION VOL1      VOLUME      396180.410  3835265.290    761.500
LOCATION VOL2      VOLUME      396179.938  3835202.160    761.950
LOCATION VOL3      VOLUME      396252.445  3835269.579    761.780
LOCATION VOL4      VOLUME      396252.763  3835202.160    762.450
LOCATION VOL5      VOLUME      396328.769  3835277.530    761.970
LOCATION VOL6      VOLUME      396326.225  3835200.570    762.460
LOCATION VOL7      VOLUME      396399.051  3835272.759    761.730
LOCATION VOL8      VOLUME      396397.460  3835200.252    762.330

```

```

** -----
** Line Source Represented by Adjacent Volume Sources
** LINE VOLUME Source ID = SLINE1
** DESCRSRC
** PREFIX
** Length of Side = 8.59
** Configuration = Adjacent
** Emission Rate = 0.0002918333
** Vertical Dimension = 6.99
** SZINIT = 3.25
** Nodes = 2
** 396149.930, 3835159.360, 762.26, 3.49, 4.00
** 396490.376, 3835154.934, 762.31, 3.49, 4.00

```

```

** -----
LOCATION L0000001  VOLUME      396154.224  3835159.304    762.22
LOCATION L0000002  VOLUME      396162.814  3835159.192    762.30
LOCATION L0000003  VOLUME      396171.403  3835159.081    762.38
LOCATION L0000004  VOLUME      396179.992  3835158.969    762.46
LOCATION L0000005  VOLUME      396188.581  3835158.857    762.54
LOCATION L0000006  VOLUME      396197.171  3835158.746    762.56
LOCATION L0000007  VOLUME      396205.760  3835158.634    762.57
LOCATION L0000008  VOLUME      396214.349  3835158.522    762.58
LOCATION L0000009  VOLUME      396222.939  3835158.411    762.62

```

LOCATION	VOLUME				
LOCATION L0000010	VOLUME	396231.528	3835158.299	762.71	
LOCATION L0000011	VOLUME	396240.117	3835158.187	762.80	
LOCATION L0000012	VOLUME	396248.706	3835158.076	762.89	
LOCATION L0000013	VOLUME	396257.296	3835157.964	762.89	
LOCATION L0000014	VOLUME	396265.885	3835157.852	762.90	
LOCATION L0000015	VOLUME	396274.474	3835157.741	762.90	
LOCATION L0000016	VOLUME	396283.063	3835157.629	762.90	
LOCATION L0000017	VOLUME	396291.653	3835157.517	762.90	
LOCATION L0000018	VOLUME	396300.242	3835157.406	762.90	
LOCATION L0000019	VOLUME	396308.831	3835157.294	762.90	
LOCATION L0000020	VOLUME	396317.421	3835157.182	762.90	
LOCATION L0000021	VOLUME	396326.010	3835157.071	762.90	
LOCATION L0000022	VOLUME	396334.599	3835156.959	762.90	
LOCATION L0000023	VOLUME	396343.188	3835156.847	762.91	
LOCATION L0000024	VOLUME	396351.778	3835156.736	762.91	
LOCATION L0000025	VOLUME	396360.367	3835156.624	762.91	
LOCATION L0000026	VOLUME	396368.956	3835156.512	762.91	
LOCATION L0000027	VOLUME	396377.545	3835156.401	762.91	
LOCATION L0000028	VOLUME	396386.135	3835156.289	762.91	
LOCATION L0000029	VOLUME	396394.724	3835156.177	762.91	
LOCATION L0000030	VOLUME	396403.313	3835156.066	762.87	
LOCATION L0000031	VOLUME	396411.903	3835155.954	762.79	
LOCATION L0000032	VOLUME	396420.492	3835155.842	762.70	
LOCATION L0000033	VOLUME	396429.081	3835155.731	762.62	
LOCATION L0000034	VOLUME	396437.670	3835155.619	762.61	
LOCATION L0000035	VOLUME	396446.260	3835155.508	762.61	
LOCATION L0000036	VOLUME	396454.849	3835155.396	762.62	
LOCATION L0000037	VOLUME	396463.438	3835155.284	762.58	
LOCATION L0000038	VOLUME	396472.028	3835155.173	762.49	
LOCATION L0000039	VOLUME	396480.617	3835155.061	762.40	
LOCATION L0000040	VOLUME	396489.206	3835154.949	762.32	

** End of LINE VOLUME Source ID = SLINE1

** -----

** Line Source Represented by Adjacent Volume Sources

** LINE VOLUME Source ID = SLINE2

** DESCRSRC

** PREFIX

** Length of Side = 14.00

** Configuration = Adjacent

** Emission Rate = 0.002316176

** Vertical Dimension = 6.99

** SZINIT = 3.25

** Nodes = 18

** 396502.357, 3835154.825, 762.25, 3.49, 6.51

** 396433.585, 3835742.105, 756.93, 3.49, 6.51

** 396399.200, 3836024.681, 754.08, 3.49, 6.51

** 396229.314, 3836025.702, 754.35, 3.49, 6.51

** 396199.695, 3836025.021, 754.40, 3.49, 6.51

** 396181.310, 3836031.830, 754.40, 3.49, 6.51

** 396165.990, 3836040.001, 754.21, 3.49, 6.51

** 396153.053, 3836040.342, 754.21, 3.49, 6.51

** 396142.839, 3836036.597, 754.40, 3.49, 6.51

** 396132.966, 3836027.745, 754.38, 3.49, 6.51

** 396128.881, 3836014.467, 754.45, 3.49, 6.51

** 396131.604, 3835962.038, 755.00, 3.49, 6.51

** 396032.554, 3835958.827, 755.03, 3.49, 6.51

** 395834.283, 3835961.436, 754.07, 3.49, 6.51

** 395357.519, 3835967.958, 750.49, 3.49, 6.51

** 394876.190, 3835974.480, 749.83, 3.49, 6.51

** 394625.090, 3835978.393, 748.64, 3.49, 6.51

** 394180.936, 3835986.219, 747.14, 3.49, 6.51

** -----

LOCATION L0001536	VOLUME	396501.543	3835161.777	762.18	
LOCATION L0001537	VOLUME	396499.914	3835175.682	762.20	
LOCATION L0001538	VOLUME	396498.286	3835189.587	762.19	
LOCATION L0001539	VOLUME	396496.658	3835203.492	762.10	

LOCATION	L0001540	VOLUME	396495.030	3835217.397	761.97
LOCATION	L0001541	VOLUME	396493.401	3835231.302	761.71
LOCATION	L0001542	VOLUME	396491.773	3835245.207	761.43
LOCATION	L0001543	VOLUME	396490.145	3835259.112	761.12
LOCATION	L0001544	VOLUME	396488.516	3835273.017	760.85
LOCATION	L0001545	VOLUME	396486.888	3835286.922	760.81
LOCATION	L0001546	VOLUME	396485.260	3835300.827	760.82
LOCATION	L0001547	VOLUME	396483.631	3835314.732	760.75
LOCATION	L0001548	VOLUME	396482.003	3835328.637	760.63
LOCATION	L0001549	VOLUME	396480.375	3835342.542	760.55
LOCATION	L0001550	VOLUME	396478.747	3835356.447	760.51
LOCATION	L0001551	VOLUME	396477.118	3835370.352	760.43
LOCATION	L0001552	VOLUME	396475.490	3835384.257	760.29
LOCATION	L0001553	VOLUME	396473.862	3835398.162	760.13
LOCATION	L0001554	VOLUME	396472.233	3835412.067	759.84
LOCATION	L0001555	VOLUME	396470.605	3835425.972	759.56
LOCATION	L0001556	VOLUME	396468.977	3835439.877	759.38
LOCATION	L0001557	VOLUME	396467.349	3835453.782	759.20
LOCATION	L0001558	VOLUME	396465.720	3835467.687	759.19
LOCATION	L0001559	VOLUME	396464.092	3835481.592	759.21
LOCATION	L0001560	VOLUME	396462.464	3835495.497	759.14
LOCATION	L0001561	VOLUME	396460.835	3835509.402	759.02
LOCATION	L0001562	VOLUME	396459.207	3835523.307	758.95
LOCATION	L0001563	VOLUME	396457.579	3835537.212	758.96
LOCATION	L0001564	VOLUME	396455.950	3835551.117	758.85
LOCATION	L0001565	VOLUME	396454.322	3835565.022	758.60
LOCATION	L0001566	VOLUME	396452.694	3835578.927	758.37
LOCATION	L0001567	VOLUME	396451.066	3835592.832	758.21
LOCATION	L0001568	VOLUME	396449.437	3835606.737	758.02
LOCATION	L0001569	VOLUME	396447.809	3835620.642	757.80
LOCATION	L0001570	VOLUME	396446.181	3835634.547	757.59
LOCATION	L0001571	VOLUME	396444.552	3835648.452	757.52
LOCATION	L0001572	VOLUME	396442.924	3835662.357	757.45
LOCATION	L0001573	VOLUME	396441.296	3835676.262	757.36
LOCATION	L0001574	VOLUME	396439.668	3835690.167	757.27
LOCATION	L0001575	VOLUME	396438.039	3835704.072	757.19
LOCATION	L0001576	VOLUME	396436.411	3835717.977	757.14
LOCATION	L0001577	VOLUME	396434.783	3835731.882	757.06
LOCATION	L0001578	VOLUME	396433.155	3835745.787	756.92
LOCATION	L0001579	VOLUME	396431.527	3835759.692	756.78
LOCATION	L0001580	VOLUME	396429.899	3835773.597	756.64
LOCATION	L0001581	VOLUME	396428.271	3835787.502	756.50
LOCATION	L0001582	VOLUME	396426.643	3835801.407	756.36
LOCATION	L0001583	VOLUME	396425.015	3835815.312	756.22
LOCATION	L0001584	VOLUME	396423.387	3835829.217	756.07
LOCATION	L0001585	VOLUME	396421.759	3835843.122	755.93
LOCATION	L0001586	VOLUME	396419.131	3835857.027	755.79
LOCATION	L0001587	VOLUME	396417.503	3835870.932	755.65
LOCATION	L0001588	VOLUME	396415.875	3835884.837	755.56
LOCATION	L0001589	VOLUME	396414.247	3835898.742	755.48
LOCATION	L0001590	VOLUME	396412.619	3835912.647	755.33
LOCATION	L0001591	VOLUME	396411.000	3835926.552	755.12
LOCATION	L0001592	VOLUME	396409.372	3835940.457	754.93
LOCATION	L0001593	VOLUME	396407.744	3835954.362	754.75
LOCATION	L0001594	VOLUME	396406.116	3835968.267	754.60
LOCATION	L0001595	VOLUME	396404.488	3835982.172	754.50
LOCATION	L0001596	VOLUME	396402.860	3835996.077	754.38
LOCATION	L0001597	VOLUME	396401.232	3836009.982	754.25
LOCATION	L0001598	VOLUME	396399.604	3836023.887	754.10
LOCATION	L0001599	VOLUME	396397.976	3836037.792	754.09
LOCATION	L0001600	VOLUME	396396.348	3836051.697	754.09
LOCATION	L0001601	VOLUME	396394.720	3836065.602	754.09
LOCATION	L0001602	VOLUME	396393.092	3836079.507	754.08
LOCATION	L0001603	VOLUME	396391.464	3836093.412	754.08
LOCATION	L0001604	VOLUME	396389.836	3836107.317	754.08
LOCATION	L0001605	VOLUME	396388.208	3836121.222	754.08

LOCATION L0001606	VOLUME	396288.155	3836025.348	754.08
LOCATION L0001607	VOLUME	396274.155	3836025.433	754.08
LOCATION L0001608	VOLUME	396260.156	3836025.517	754.08
LOCATION L0001609	VOLUME	396246.156	3836025.601	754.11
LOCATION L0001610	VOLUME	396232.156	3836025.685	754.25
LOCATION L0001611	VOLUME	396218.159	3836025.446	754.39
LOCATION L0001612	VOLUME	396204.163	3836025.124	754.39
LOCATION L0001613	VOLUME	396190.757	3836028.331	754.36
LOCATION L0001614	VOLUME	396177.846	3836033.678	754.30
LOCATION L0001615	VOLUME	396165.427	3836040.016	754.24
LOCATION L0001616	VOLUME	396151.531	3836039.783	754.24
LOCATION L0001617	VOLUME	396139.308	3836033.431	754.30
LOCATION L0001618	VOLUME	396131.354	3836022.505	754.42
LOCATION L0001619	VOLUME	396129.171	3836008.884	754.55
LOCATION L0001620	VOLUME	396129.897	3835994.903	754.70
LOCATION L0001621	VOLUME	396130.623	3835980.922	754.84
LOCATION L0001622	VOLUME	396131.349	3835966.941	754.98
LOCATION L0001623	VOLUME	396122.519	3835961.743	755.03
LOCATION L0001624	VOLUME	396108.526	3835961.289	755.04
LOCATION L0001625	VOLUME	396094.534	3835960.836	755.04
LOCATION L0001626	VOLUME	396080.541	3835960.382	755.05
LOCATION L0001627	VOLUME	396066.548	3835959.929	755.05
LOCATION L0001628	VOLUME	396052.556	3835959.475	755.06
LOCATION L0001629	VOLUME	396038.563	3835959.022	755.06
LOCATION L0001630	VOLUME	396024.567	3835958.932	755.06
LOCATION L0001631	VOLUME	396010.568	3835959.116	755.06
LOCATION L0001632	VOLUME	395996.569	3835959.300	755.06
LOCATION L0001633	VOLUME	395982.570	3835959.484	755.06
LOCATION L0001634	VOLUME	395968.572	3835959.669	755.03
LOCATION L0001635	VOLUME	395954.573	3835959.853	755.00
LOCATION L0001636	VOLUME	395940.574	3835960.037	754.92
LOCATION L0001637	VOLUME	395926.575	3835960.221	754.80
LOCATION L0001638	VOLUME	395912.576	3835960.405	754.73
LOCATION L0001639	VOLUME	395898.578	3835960.590	754.70
LOCATION L0001640	VOLUME	395884.579	3835960.774	754.59
LOCATION L0001641	VOLUME	395870.580	3835960.958	754.33
LOCATION L0001642	VOLUME	395856.581	3835961.142	754.12
LOCATION L0001643	VOLUME	395842.583	3835961.326	754.10
LOCATION L0001644	VOLUME	395828.584	3835961.514	754.07
LOCATION L0001645	VOLUME	395814.585	3835961.705	753.95
LOCATION L0001646	VOLUME	395800.586	3835961.897	753.82
LOCATION L0001647	VOLUME	395786.588	3835962.088	753.68
LOCATION L0001648	VOLUME	395772.589	3835962.280	753.54
LOCATION L0001649	VOLUME	395758.590	3835962.471	753.39
LOCATION L0001650	VOLUME	395744.592	3835962.663	753.25
LOCATION L0001651	VOLUME	395730.593	3835962.854	753.10
LOCATION L0001652	VOLUME	395716.594	3835963.046	752.96
LOCATION L0001653	VOLUME	395702.596	3835963.237	752.81
LOCATION L0001654	VOLUME	395688.597	3835963.429	752.67
LOCATION L0001655	VOLUME	395674.598	3835963.620	752.58
LOCATION L0001656	VOLUME	395660.600	3835963.812	752.57
LOCATION L0001657	VOLUME	395646.601	3835964.003	752.54
LOCATION L0001658	VOLUME	395632.602	3835964.195	752.40
LOCATION L0001659	VOLUME	395618.603	3835964.386	752.26
LOCATION L0001660	VOLUME	395604.605	3835964.578	752.26
LOCATION L0001661	VOLUME	395590.606	3835964.769	752.26
LOCATION L0001662	VOLUME	395576.607	3835964.961	752.13
LOCATION L0001663	VOLUME	395562.609	3835965.152	751.98
LOCATION L0001664	VOLUME	395548.610	3835965.344	751.84
LOCATION L0001665	VOLUME	395534.611	3835965.535	751.69
LOCATION L0001666	VOLUME	395520.613	3835965.727	751.55
LOCATION L0001667	VOLUME	395506.614	3835965.918	751.41
LOCATION L0001668	VOLUME	395492.615	3835966.110	751.33
LOCATION L0001669	VOLUME	395478.617	3835966.301	751.33
LOCATION L0001670	VOLUME	395464.618	3835966.493	751.38
LOCATION L0001671	VOLUME	395450.619	3835966.684	751.52

LOCATION L0001672	VOLUME	395436.620	3835966.876	751.61
LOCATION L0001673	VOLUME	395422.622	3835967.067	751.47
LOCATION L0001674	VOLUME	395408.623	3835967.259	751.32
LOCATION L0001675	VOLUME	395394.624	3835967.450	751.17
LOCATION L0001676	VOLUME	395380.626	3835967.642	751.02
LOCATION L0001677	VOLUME	395366.627	3835967.833	750.75
LOCATION L0001678	VOLUME	395352.628	3835968.024	750.46
LOCATION L0001679	VOLUME	395338.630	3835968.214	750.29
LOCATION L0001680	VOLUME	395324.631	3835968.403	750.14
LOCATION L0001681	VOLUME	395310.632	3835968.593	750.00
LOCATION L0001682	VOLUME	395296.633	3835968.783	749.85
LOCATION L0001683	VOLUME	395282.635	3835968.972	749.72
LOCATION L0001684	VOLUME	395268.636	3835969.162	749.59
LOCATION L0001685	VOLUME	395254.637	3835969.352	749.50
LOCATION L0001686	VOLUME	395240.639	3835969.541	749.50
LOCATION L0001687	VOLUME	395226.640	3835969.731	749.50
LOCATION L0001688	VOLUME	395212.641	3835969.921	749.50
LOCATION L0001689	VOLUME	395198.642	3835970.110	749.51
LOCATION L0001690	VOLUME	395184.644	3835970.300	749.63
LOCATION L0001691	VOLUME	395170.645	3835970.490	749.75
LOCATION L0001692	VOLUME	395156.646	3835970.679	749.76
LOCATION L0001693	VOLUME	395142.648	3835970.869	749.76
LOCATION L0001694	VOLUME	395128.649	3835971.059	749.76
LOCATION L0001695	VOLUME	395114.650	3835971.249	749.75
LOCATION L0001696	VOLUME	395100.651	3835971.438	749.75
LOCATION L0001697	VOLUME	395086.653	3835971.628	749.75
LOCATION L0001698	VOLUME	395072.654	3835971.818	749.75
LOCATION L0001699	VOLUME	395058.655	3835972.007	749.75
LOCATION L0001700	VOLUME	395044.657	3835972.197	749.74
LOCATION L0001701	VOLUME	395030.658	3835972.387	749.74
LOCATION L0001702	VOLUME	395016.659	3835972.576	749.74
LOCATION L0001703	VOLUME	395002.660	3835972.766	749.74
LOCATION L0001704	VOLUME	394988.662	3835972.956	749.74
LOCATION L0001705	VOLUME	394974.663	3835973.145	749.74
LOCATION L0001706	VOLUME	394960.664	3835973.335	749.73
LOCATION L0001707	VOLUME	394946.666	3835973.525	749.76
LOCATION L0001708	VOLUME	394932.667	3835973.714	749.80
LOCATION L0001709	VOLUME	394918.668	3835973.904	749.81
LOCATION L0001710	VOLUME	394904.669	3835974.094	749.81
LOCATION L0001711	VOLUME	394890.671	3835974.284	749.81
LOCATION L0001712	VOLUME	394876.672	3835974.473	749.81
LOCATION L0001713	VOLUME	394862.674	3835974.690	749.81
LOCATION L0001714	VOLUME	394848.675	3835974.909	749.81
LOCATION L0001715	VOLUME	394834.677	3835975.127	749.76
LOCATION L0001716	VOLUME	394820.679	3835975.345	749.62
LOCATION L0001717	VOLUME	394806.680	3835975.563	749.49
LOCATION L0001718	VOLUME	394792.682	3835975.781	749.45
LOCATION L0001719	VOLUME	394778.684	3835975.999	749.39
LOCATION L0001720	VOLUME	394764.686	3835976.217	749.25
LOCATION L0001721	VOLUME	394750.687	3835976.436	749.10
LOCATION L0001722	VOLUME	394736.689	3835976.654	749.04
LOCATION L0001723	VOLUME	394722.691	3835976.872	748.99
LOCATION L0001724	VOLUME	394708.692	3835977.090	748.90
LOCATION L0001725	VOLUME	394694.694	3835977.308	748.81
LOCATION L0001726	VOLUME	394680.696	3835977.526	748.78
LOCATION L0001727	VOLUME	394666.697	3835977.745	748.77
LOCATION L0001728	VOLUME	394652.699	3835977.963	748.70
LOCATION L0001729	VOLUME	394638.701	3835978.181	748.56
LOCATION L0001730	VOLUME	394624.703	3835978.400	748.46
LOCATION L0001731	VOLUME	394610.705	3835978.646	748.46
LOCATION L0001732	VOLUME	394596.707	3835978.893	748.43
LOCATION L0001733	VOLUME	394582.709	3835979.140	748.29
LOCATION L0001734	VOLUME	394568.711	3835979.386	748.15
LOCATION L0001735	VOLUME	394554.713	3835979.633	748.15
LOCATION L0001736	VOLUME	394540.716	3835979.880	748.14
LOCATION L0001737	VOLUME	394526.718	3835980.126	748.07

LOCATION	VOLUME				
LOCATION L0001738	VOLUME	394512.720	3835980.373	748.00	
LOCATION L0001739	VOLUME	394498.722	3835980.620	747.98	
LOCATION L0001740	VOLUME	394484.724	3835980.866	747.98	
LOCATION L0001741	VOLUME	394470.727	3835981.113	747.98	
LOCATION L0001742	VOLUME	394456.729	3835981.360	747.98	
LOCATION L0001743	VOLUME	394442.731	3835981.606	747.94	
LOCATION L0001744	VOLUME	394428.733	3835981.853	747.87	
LOCATION L0001745	VOLUME	394414.735	3835982.100	747.82	
LOCATION L0001746	VOLUME	394400.737	3835982.346	747.81	
LOCATION L0001747	VOLUME	394386.740	3835982.593	747.81	
LOCATION L0001748	VOLUME	394372.742	3835982.840	747.81	
LOCATION L0001749	VOLUME	394358.744	3835983.086	747.81	
LOCATION L0001750	VOLUME	394344.746	3835983.333	747.80	
LOCATION L0001751	VOLUME	394330.748	3835983.580	747.80	
LOCATION L0001752	VOLUME	394316.750	3835983.826	747.67	
LOCATION L0001753	VOLUME	394302.753	3835984.073	747.52	
LOCATION L0001754	VOLUME	394288.755	3835984.320	747.49	
LOCATION L0001755	VOLUME	394274.757	3835984.566	747.49	
LOCATION L0001756	VOLUME	394260.759	3835984.813	747.48	
LOCATION L0001757	VOLUME	394246.761	3835985.060	747.48	
LOCATION L0001758	VOLUME	394232.763	3835985.306	747.48	
LOCATION L0001759	VOLUME	394218.766	3835985.553	747.48	
LOCATION L0001760	VOLUME	394204.768	3835985.800	747.43	
LOCATION L0001761	VOLUME	394190.770	3835986.046	747.28	

** End of LINE VOLUME Source ID = SLINE2

** Source Parameters **

SRCPARAM	VOL1				
SRCPARAM VOL1	0.0002130846	5.000	18.416	1.400	
SRCPARAM VOL2	0.0002130846	5.000	18.416	1.400	
SRCPARAM VOL3	0.0002130846	5.000	18.416	1.400	
SRCPARAM VOL4	0.0002130846	5.000	18.416	1.400	
SRCPARAM VOL5	0.0002130846	5.000	18.416	1.400	
SRCPARAM VOL6	0.0002130846	5.000	18.416	1.400	
SRCPARAM VOL7	0.0002130846	5.000	18.416	1.400	
SRCPARAM VOL8	0.0002130846	5.000	18.416	1.400	

** LINE VOLUME Source ID = SLINE1

SRCPARAM					
SRCPARAM L0000001	0.000007296	3.49	4.00	3.25	
SRCPARAM L0000002	0.000007296	3.49	4.00	3.25	
SRCPARAM L0000003	0.000007296	3.49	4.00	3.25	
SRCPARAM L0000004	0.000007296	3.49	4.00	3.25	
SRCPARAM L0000005	0.000007296	3.49	4.00	3.25	
SRCPARAM L0000006	0.000007296	3.49	4.00	3.25	
SRCPARAM L0000007	0.000007296	3.49	4.00	3.25	
SRCPARAM L0000008	0.000007296	3.49	4.00	3.25	
SRCPARAM L0000009	0.000007296	3.49	4.00	3.25	
SRCPARAM L0000010	0.000007296	3.49	4.00	3.25	
SRCPARAM L0000011	0.000007296	3.49	4.00	3.25	
SRCPARAM L0000012	0.000007296	3.49	4.00	3.25	
SRCPARAM L0000013	0.000007296	3.49	4.00	3.25	
SRCPARAM L0000014	0.000007296	3.49	4.00	3.25	
SRCPARAM L0000015	0.000007296	3.49	4.00	3.25	
SRCPARAM L0000016	0.000007296	3.49	4.00	3.25	
SRCPARAM L0000017	0.000007296	3.49	4.00	3.25	
SRCPARAM L0000018	0.000007296	3.49	4.00	3.25	
SRCPARAM L0000019	0.000007296	3.49	4.00	3.25	
SRCPARAM L0000020	0.000007296	3.49	4.00	3.25	
SRCPARAM L0000021	0.000007296	3.49	4.00	3.25	
SRCPARAM L0000022	0.000007296	3.49	4.00	3.25	
SRCPARAM L0000023	0.000007296	3.49	4.00	3.25	
SRCPARAM L0000024	0.000007296	3.49	4.00	3.25	
SRCPARAM L0000025	0.000007296	3.49	4.00	3.25	
SRCPARAM L0000026	0.000007296	3.49	4.00	3.25	
SRCPARAM L0000027	0.000007296	3.49	4.00	3.25	
SRCPARAM L0000028	0.000007296	3.49	4.00	3.25	
SRCPARAM L0000029	0.000007296	3.49	4.00	3.25	
SRCPARAM L0000030	0.000007296	3.49	4.00	3.25	
SRCPARAM L0000031	0.000007296	3.49	4.00	3.25	

SRCPARAM	L0001723	0.0000102486	3.49	6.51	3.25
SRCPARAM	L0001724	0.0000102486	3.49	6.51	3.25
SRCPARAM	L0001725	0.0000102486	3.49	6.51	3.25
SRCPARAM	L0001726	0.0000102486	3.49	6.51	3.25
SRCPARAM	L0001727	0.0000102486	3.49	6.51	3.25
SRCPARAM	L0001728	0.0000102486	3.49	6.51	3.25
SRCPARAM	L0001729	0.0000102486	3.49	6.51	3.25
SRCPARAM	L0001730	0.0000102486	3.49	6.51	3.25
SRCPARAM	L0001731	0.0000102486	3.49	6.51	3.25
SRCPARAM	L0001732	0.0000102486	3.49	6.51	3.25
SRCPARAM	L0001733	0.0000102486	3.49	6.51	3.25
SRCPARAM	L0001734	0.0000102486	3.49	6.51	3.25
SRCPARAM	L0001735	0.0000102486	3.49	6.51	3.25
SRCPARAM	L0001736	0.0000102486	3.49	6.51	3.25
SRCPARAM	L0001737	0.0000102486	3.49	6.51	3.25
SRCPARAM	L0001738	0.0000102486	3.49	6.51	3.25
SRCPARAM	L0001739	0.0000102486	3.49	6.51	3.25
SRCPARAM	L0001740	0.0000102486	3.49	6.51	3.25
SRCPARAM	L0001741	0.0000102486	3.49	6.51	3.25
SRCPARAM	L0001742	0.0000102486	3.49	6.51	3.25
SRCPARAM	L0001743	0.0000102486	3.49	6.51	3.25
SRCPARAM	L0001744	0.0000102486	3.49	6.51	3.25
SRCPARAM	L0001745	0.0000102486	3.49	6.51	3.25
SRCPARAM	L0001746	0.0000102486	3.49	6.51	3.25
SRCPARAM	L0001747	0.0000102486	3.49	6.51	3.25
SRCPARAM	L0001748	0.0000102486	3.49	6.51	3.25
SRCPARAM	L0001749	0.0000102486	3.49	6.51	3.25
SRCPARAM	L0001750	0.0000102486	3.49	6.51	3.25
SRCPARAM	L0001751	0.0000102486	3.49	6.51	3.25
SRCPARAM	L0001752	0.0000102486	3.49	6.51	3.25
SRCPARAM	L0001753	0.0000102486	3.49	6.51	3.25
SRCPARAM	L0001754	0.0000102486	3.49	6.51	3.25
SRCPARAM	L0001755	0.0000102486	3.49	6.51	3.25
SRCPARAM	L0001756	0.0000102486	3.49	6.51	3.25
SRCPARAM	L0001757	0.0000102486	3.49	6.51	3.25
SRCPARAM	L0001758	0.0000102486	3.49	6.51	3.25
SRCPARAM	L0001759	0.0000102486	3.49	6.51	3.25
SRCPARAM	L0001760	0.0000102486	3.49	6.51	3.25
SRCPARAM	L0001761	0.0000102486	3.49	6.51	3.25

** -----

** Variable Emissions Type: "By Hour / Day (HRDOW)"

** Variable Emission Scenario: "Scenario 1"

** WeekDays:

EMISFACT	VOL1	HRDOW	0.0	0.0	0.0	0.0	0.0	0.0
EMISFACT	VOL1	HRDOW	0.0	0.0	1.0	1.0	1.0	1.0
EMISFACT	VOL1	HRDOW	1.0	1.0	1.0	1.0	0.0	0.0
EMISFACT	VOL1	HRDOW	0.0	0.0	0.0	0.0	0.0	0.0

** Saturday:

EMISFACT	VOL1	HRDOW	0.0	0.0	0.0	0.0	0.0	0.0
EMISFACT	VOL1	HRDOW	0.0	0.0	0.0	0.0	0.0	0.0
EMISFACT	VOL1	HRDOW	0.0	0.0	0.0	0.0	0.0	0.0
EMISFACT	VOL1	HRDOW	0.0	0.0	0.0	0.0	0.0	0.0

** Sunday:

EMISFACT	VOL1	HRDOW	0.0	0.0	0.0	0.0	0.0	0.0
EMISFACT	VOL1	HRDOW	0.0	0.0	0.0	0.0	0.0	0.0
EMISFACT	VOL1	HRDOW	0.0	0.0	0.0	0.0	0.0	0.0
EMISFACT	VOL1	HRDOW	0.0	0.0	0.0	0.0	0.0	0.0

** WeekDays:

EMISFACT	VOL2	HRDOW	0.0	0.0	0.0	0.0	0.0	0.0
EMISFACT	VOL2	HRDOW	0.0	0.0	1.0	1.0	1.0	1.0
EMISFACT	VOL2	HRDOW	1.0	1.0	1.0	1.0	0.0	0.0
EMISFACT	VOL2	HRDOW	0.0	0.0	0.0	0.0	0.0	0.0

** Saturday:

EMISFACT	VOL2	HRDOW	0.0	0.0	0.0	0.0	0.0	0.0
EMISFACT	VOL2	HRDOW	0.0	0.0	0.0	0.0	0.0	0.0

```
*****
**
**
RE STARTING
  INCLUDED "14869 Construction.rou"
RE FINISHED
**
*****
** AERMOD Meteorology Pathway
*****
**
**
ME STARTING
  SURFFILE KPMD_723820_23182\723820_2016-2020_AdjU.sfc
  PROFFILE KPMD_723820_23182\723820_2016-2020_AdjU.PFL
  SURFDATA 23182 2016
  UAIRDATA 3190 2016
  PROFBASE 769.2 METERS
ME FINISHED
**
*****
** AERMOD Output Pathway
*****
**
**
OU STARTING
** Auto-Generated Plotfiles
  PLOTFILE ANNUAL ALL "14869 CONSTRUCTION.AD\AN00GALL.PLT" 31
  SUMMFILE "14869 Construction.sum"
OU FINISHED
**
*****
** Project Parameters
*****
** PROJCTN  CoordinateSystemUTM
** DESCPTN  UTM: Universal Transverse Mercator
** DATUM    North American Datum 1983
** DTMRGN   CONUS
** UNITS    m
** ZONE     11
** ZONEINX  0
**
**
```

```

** Lakes Environmental AERMOD MPI
**
*****
**
** AERMOD Input Produced by:
** AERMOD View Ver. 11.0.0
** Lakes Environmental Software Inc.
** Date: 11/2/2022
** File: C:\Users\Michael Tirohn\Desktop\HRAs\14869 Forbes and Market\14869 Construction\14869
Construction.ADI
**

```

```

*****
**
**
*****
** AERMOD Control Pathway
*****
**
**

```

```

CO STARTING
TITLEONE C:\Users\Michael Tirohn\Desktop\HRAs\14869 Forbes and Market\14869 O
MODELOPT DFAULT CONC
AVERTIME ANNUAL
POLLUTID DPM
RUNORNOT RUN
ERRORFIL "14869 Construction.err"
CO FINISHED

```

```

**
*****
** AERMOD Source Pathway
*****
**
**

```

```

SO STARTING
** Source Location **
** Source ID - Type - X Coord. - Y Coord. **

```

LOCATION	VOL	VOLUME	X Coord.	Y Coord.	
LOCATION VOL1	VOLUME	396180.410	3835265.290	761.500	
LOCATION VOL2	VOLUME	396179.938	3835202.160	761.950	
LOCATION VOL3	VOLUME	396252.445	3835269.579	761.780	
LOCATION VOL4	VOLUME	396252.763	3835202.160	762.450	
LOCATION VOL5	VOLUME	396328.769	3835277.530	761.970	
LOCATION VOL6	VOLUME	396326.225	3835200.570	762.460	
LOCATION VOL7	VOLUME	396399.051	3835272.759	761.730	
LOCATION VOL8	VOLUME	396397.460	3835200.252	762.330	

```

** -----
** Line Source Represented by Adjacent Volume Sources
** LINE VOLUME Source ID = SLINE1
** DESCRSRC
** PREFIX
** Length of Side = 8.59
** Configuration = Adjacent
** Emission Rate = 0.0002918333
** Vertical Dimension = 6.99
** SZINIT = 3.25
** Nodes = 2
** 396149.930, 3835159.360, 762.26, 3.49, 4.00
** 396490.376, 3835154.934, 762.31, 3.49, 4.00
** -----

```

LOCATION L0000001	VOLUME	396154.224	3835159.304	762.22	
LOCATION L0000002	VOLUME	396162.814	3835159.192	762.30	
LOCATION L0000003	VOLUME	396171.403	3835159.081	762.38	
LOCATION L0000004	VOLUME	396179.992	3835158.969	762.46	
LOCATION L0000005	VOLUME	396188.581	3835158.857	762.54	
LOCATION L0000006	VOLUME	396197.171	3835158.746	762.56	
LOCATION L0000007	VOLUME	396205.760	3835158.634	762.57	
LOCATION L0000008	VOLUME	396214.349	3835158.522	762.58	

LOCATION	VOLUME				
LOCATION L0000009	VOLUME	396222.939	3835158.411	762.62	
LOCATION L0000010	VOLUME	396231.528	3835158.299	762.71	
LOCATION L0000011	VOLUME	396240.117	3835158.187	762.80	
LOCATION L0000012	VOLUME	396248.706	3835158.076	762.89	
LOCATION L0000013	VOLUME	396257.296	3835157.964	762.89	
LOCATION L0000014	VOLUME	396265.885	3835157.852	762.90	
LOCATION L0000015	VOLUME	396274.474	3835157.741	762.90	
LOCATION L0000016	VOLUME	396283.063	3835157.629	762.90	
LOCATION L0000017	VOLUME	396291.653	3835157.517	762.90	
LOCATION L0000018	VOLUME	396300.242	3835157.406	762.90	
LOCATION L0000019	VOLUME	396308.831	3835157.294	762.90	
LOCATION L0000020	VOLUME	396317.421	3835157.182	762.90	
LOCATION L0000021	VOLUME	396326.010	3835157.071	762.90	
LOCATION L0000022	VOLUME	396334.599	3835156.959	762.90	
LOCATION L0000023	VOLUME	396343.188	3835156.847	762.91	
LOCATION L0000024	VOLUME	396351.778	3835156.736	762.91	
LOCATION L0000025	VOLUME	396360.367	3835156.624	762.91	
LOCATION L0000026	VOLUME	396368.956	3835156.512	762.91	
LOCATION L0000027	VOLUME	396377.545	3835156.401	762.91	
LOCATION L0000028	VOLUME	396386.135	3835156.289	762.91	
LOCATION L0000029	VOLUME	396394.724	3835156.177	762.91	
LOCATION L0000030	VOLUME	396403.313	3835156.066	762.87	
LOCATION L0000031	VOLUME	396411.903	3835155.954	762.79	
LOCATION L0000032	VOLUME	396420.492	3835155.842	762.70	
LOCATION L0000033	VOLUME	396429.081	3835155.731	762.62	
LOCATION L0000034	VOLUME	396437.670	3835155.619	762.61	
LOCATION L0000035	VOLUME	396446.260	3835155.508	762.61	
LOCATION L0000036	VOLUME	396454.849	3835155.396	762.62	
LOCATION L0000037	VOLUME	396463.438	3835155.284	762.58	
LOCATION L0000038	VOLUME	396472.028	3835155.173	762.49	
LOCATION L0000039	VOLUME	396480.617	3835155.061	762.40	
LOCATION L0000040	VOLUME	396489.206	3835154.949	762.32	

** End of LINE VOLUME Source ID = SLINE1

** -----

** Line Source Represented by Adjacent Volume Sources

** LINE VOLUME Source ID = SLINE2

** DESCRSRC

** PREFIX

** Length of Side = 14.00

** Configuration = Adjacent

** Emission Rate = 0.002316176

** Vertical Dimension = 6.99

** SZINIT = 3.25

** Nodes = 18

** 396502.357, 3835154.825, 762.25, 3.49, 6.51

** 396433.585, 3835742.105, 756.93, 3.49, 6.51

** 396399.200, 3836024.681, 754.08, 3.49, 6.51

** 396229.314, 3836025.702, 754.35, 3.49, 6.51

** 396199.695, 3836025.021, 754.40, 3.49, 6.51

** 396181.310, 3836031.830, 754.40, 3.49, 6.51

** 396165.990, 3836040.001, 754.21, 3.49, 6.51

** 396153.053, 3836040.342, 754.21, 3.49, 6.51

** 396142.839, 3836036.597, 754.40, 3.49, 6.51

** 396132.966, 3836027.745, 754.38, 3.49, 6.51

** 396128.881, 3836014.467, 754.45, 3.49, 6.51

** 396131.604, 3835962.038, 755.00, 3.49, 6.51

** 396032.554, 3835958.827, 755.03, 3.49, 6.51

** 395834.283, 3835961.436, 754.07, 3.49, 6.51

** 395357.519, 3835967.958, 750.49, 3.49, 6.51

** 394876.190, 3835974.480, 749.83, 3.49, 6.51

** 394625.090, 3835978.393, 748.64, 3.49, 6.51

** 394180.936, 3835986.219, 747.14, 3.49, 6.51

** -----

LOCATION L0001536	VOLUME	396501.543	3835161.777	762.18	
LOCATION L0001537	VOLUME	396499.914	3835175.682	762.20	
LOCATION L0001538	VOLUME	396498.286	3835189.587	762.19	

LOCATION	L0001539	VOLUME	396496.658	3835203.492	762.10
LOCATION	L0001540	VOLUME	396495.030	3835217.397	761.97
LOCATION	L0001541	VOLUME	396493.401	3835231.302	761.71
LOCATION	L0001542	VOLUME	396491.773	3835245.207	761.43
LOCATION	L0001543	VOLUME	396490.145	3835259.112	761.12
LOCATION	L0001544	VOLUME	396488.516	3835273.017	760.85
LOCATION	L0001545	VOLUME	396486.888	3835286.922	760.81
LOCATION	L0001546	VOLUME	396485.260	3835300.827	760.82
LOCATION	L0001547	VOLUME	396483.631	3835314.732	760.75
LOCATION	L0001548	VOLUME	396482.003	3835328.637	760.63
LOCATION	L0001549	VOLUME	396480.375	3835342.542	760.55
LOCATION	L0001550	VOLUME	396478.747	3835356.447	760.51
LOCATION	L0001551	VOLUME	396477.118	3835370.352	760.43
LOCATION	L0001552	VOLUME	396475.490	3835384.257	760.29
LOCATION	L0001553	VOLUME	396473.862	3835398.162	760.13
LOCATION	L0001554	VOLUME	396472.233	3835412.067	759.84
LOCATION	L0001555	VOLUME	396470.605	3835425.972	759.56
LOCATION	L0001556	VOLUME	396468.977	3835439.877	759.38
LOCATION	L0001557	VOLUME	396467.349	3835453.782	759.20
LOCATION	L0001558	VOLUME	396465.720	3835467.687	759.19
LOCATION	L0001559	VOLUME	396464.092	3835481.592	759.21
LOCATION	L0001560	VOLUME	396462.464	3835495.497	759.14
LOCATION	L0001561	VOLUME	396460.835	3835509.402	759.02
LOCATION	L0001562	VOLUME	396459.207	3835523.307	758.95
LOCATION	L0001563	VOLUME	396457.579	3835537.212	758.96
LOCATION	L0001564	VOLUME	396455.950	3835551.117	758.85
LOCATION	L0001565	VOLUME	396454.322	3835565.022	758.60
LOCATION	L0001566	VOLUME	396452.694	3835578.927	758.37
LOCATION	L0001567	VOLUME	396451.066	3835592.832	758.21
LOCATION	L0001568	VOLUME	396449.437	3835606.737	758.02
LOCATION	L0001569	VOLUME	396447.809	3835620.642	757.80
LOCATION	L0001570	VOLUME	396446.181	3835634.547	757.59
LOCATION	L0001571	VOLUME	396444.552	3835648.452	757.52
LOCATION	L0001572	VOLUME	396442.924	3835662.357	757.45
LOCATION	L0001573	VOLUME	396441.296	3835676.262	757.36
LOCATION	L0001574	VOLUME	396439.668	3835690.167	757.27
LOCATION	L0001575	VOLUME	396438.039	3835704.072	757.19
LOCATION	L0001576	VOLUME	396436.411	3835717.977	757.14
LOCATION	L0001577	VOLUME	396434.783	3835731.882	757.06
LOCATION	L0001578	VOLUME	396433.154	3835745.785	756.92
LOCATION	L0001579	VOLUME	396431.526	3835759.682	756.78
LOCATION	L0001580	VOLUME	396429.897	3835773.580	756.64
LOCATION	L0001581	VOLUME	396428.269	3835787.477	756.50
LOCATION	L0001582	VOLUME	396426.640	3835801.375	756.36
LOCATION	L0001583	VOLUME	396425.012	3835815.272	756.22
LOCATION	L0001584	VOLUME	396423.384	3835829.170	756.07
LOCATION	L0001585	VOLUME	396421.755	3835843.067	755.93
LOCATION	L0001586	VOLUME	396419.127	3835856.965	755.79
LOCATION	L0001587	VOLUME	396417.498	3835870.862	755.65
LOCATION	L0001588	VOLUME	396415.870	3835884.760	755.56
LOCATION	L0001589	VOLUME	396414.241	3835898.657	755.48
LOCATION	L0001590	VOLUME	396412.613	3835912.555	755.33
LOCATION	L0001591	VOLUME	396410.984	3835926.452	755.12
LOCATION	L0001592	VOLUME	396409.356	3835940.350	754.93
LOCATION	L0001593	VOLUME	396407.727	3835954.247	754.75
LOCATION	L0001594	VOLUME	396406.099	3835968.145	754.60
LOCATION	L0001595	VOLUME	396404.470	3835982.042	754.50
LOCATION	L0001596	VOLUME	396402.842	3835995.940	754.38
LOCATION	L0001597	VOLUME	396401.213	3836009.837	754.25
LOCATION	L0001598	VOLUME	396399.585	3836023.734	754.10
LOCATION	L0001599	VOLUME	396397.956	3836024.759	754.09
LOCATION	L0001600	VOLUME	396372.154	3836024.843	754.09
LOCATION	L0001601	VOLUME	396358.154	3836024.928	754.09
LOCATION	L0001602	VOLUME	396344.154	3836025.012	754.08
LOCATION	L0001603	VOLUME	396330.154	3836025.096	754.08
LOCATION	L0001604	VOLUME	396316.155	3836025.180	754.08

LOCATION	L0001605	VOLUME	396302.155	3836025.264	754.08
LOCATION	L0001606	VOLUME	396288.155	3836025.348	754.08
LOCATION	L0001607	VOLUME	396274.155	3836025.433	754.08
LOCATION	L0001608	VOLUME	396260.156	3836025.517	754.08
LOCATION	L0001609	VOLUME	396246.156	3836025.601	754.11
LOCATION	L0001610	VOLUME	396232.156	3836025.685	754.25
LOCATION	L0001611	VOLUME	396218.159	3836025.446	754.39
LOCATION	L0001612	VOLUME	396204.163	3836025.124	754.39
LOCATION	L0001613	VOLUME	396190.757	3836028.331	754.36
LOCATION	L0001614	VOLUME	396177.846	3836033.678	754.30
LOCATION	L0001615	VOLUME	396165.427	3836040.016	754.24
LOCATION	L0001616	VOLUME	396151.531	3836039.783	754.24
LOCATION	L0001617	VOLUME	396139.308	3836033.431	754.30
LOCATION	L0001618	VOLUME	396131.354	3836022.505	754.42
LOCATION	L0001619	VOLUME	396129.171	3836008.884	754.55
LOCATION	L0001620	VOLUME	396129.897	3835994.903	754.70
LOCATION	L0001621	VOLUME	396130.623	3835980.922	754.84
LOCATION	L0001622	VOLUME	396131.349	3835966.941	754.98
LOCATION	L0001623	VOLUME	396122.519	3835961.743	755.03
LOCATION	L0001624	VOLUME	396108.526	3835961.289	755.04
LOCATION	L0001625	VOLUME	396094.534	3835960.836	755.04
LOCATION	L0001626	VOLUME	396080.541	3835960.382	755.05
LOCATION	L0001627	VOLUME	396066.548	3835959.929	755.05
LOCATION	L0001628	VOLUME	396052.556	3835959.475	755.06
LOCATION	L0001629	VOLUME	396038.563	3835959.022	755.06
LOCATION	L0001630	VOLUME	396024.567	3835958.932	755.06
LOCATION	L0001631	VOLUME	396010.568	3835959.116	755.06
LOCATION	L0001632	VOLUME	395996.569	3835959.300	755.06
LOCATION	L0001633	VOLUME	395982.570	3835959.484	755.06
LOCATION	L0001634	VOLUME	395968.572	3835959.669	755.03
LOCATION	L0001635	VOLUME	395954.573	3835959.853	755.00
LOCATION	L0001636	VOLUME	395940.574	3835960.037	754.92
LOCATION	L0001637	VOLUME	395926.575	3835960.221	754.80
LOCATION	L0001638	VOLUME	395912.576	3835960.405	754.73
LOCATION	L0001639	VOLUME	395898.578	3835960.590	754.70
LOCATION	L0001640	VOLUME	395884.579	3835960.774	754.59
LOCATION	L0001641	VOLUME	395870.580	3835960.958	754.33
LOCATION	L0001642	VOLUME	395856.581	3835961.142	754.12
LOCATION	L0001643	VOLUME	395842.583	3835961.326	754.10
LOCATION	L0001644	VOLUME	395828.584	3835961.514	754.07
LOCATION	L0001645	VOLUME	395814.585	3835961.705	753.95
LOCATION	L0001646	VOLUME	395800.586	3835961.897	753.82
LOCATION	L0001647	VOLUME	395786.588	3835962.088	753.68
LOCATION	L0001648	VOLUME	395772.589	3835962.280	753.54
LOCATION	L0001649	VOLUME	395758.590	3835962.471	753.39
LOCATION	L0001650	VOLUME	395744.592	3835962.663	753.25
LOCATION	L0001651	VOLUME	395730.593	3835962.854	753.10
LOCATION	L0001652	VOLUME	395716.594	3835963.046	752.96
LOCATION	L0001653	VOLUME	395702.596	3835963.237	752.81
LOCATION	L0001654	VOLUME	395688.597	3835963.429	752.67
LOCATION	L0001655	VOLUME	395674.598	3835963.620	752.58
LOCATION	L0001656	VOLUME	395660.600	3835963.812	752.57
LOCATION	L0001657	VOLUME	395646.601	3835964.003	752.54
LOCATION	L0001658	VOLUME	395632.602	3835964.195	752.40
LOCATION	L0001659	VOLUME	395618.603	3835964.386	752.26
LOCATION	L0001660	VOLUME	395604.605	3835964.578	752.26
LOCATION	L0001661	VOLUME	395590.606	3835964.769	752.26
LOCATION	L0001662	VOLUME	395576.607	3835964.961	752.13
LOCATION	L0001663	VOLUME	395562.609	3835965.152	751.98
LOCATION	L0001664	VOLUME	395548.610	3835965.344	751.84
LOCATION	L0001665	VOLUME	395534.611	3835965.535	751.69
LOCATION	L0001666	VOLUME	395520.613	3835965.727	751.55
LOCATION	L0001667	VOLUME	395506.614	3835965.918	751.41
LOCATION	L0001668	VOLUME	395492.615	3835966.110	751.33
LOCATION	L0001669	VOLUME	395478.617	3835966.301	751.33
LOCATION	L0001670	VOLUME	395464.618	3835966.493	751.38

LOCATION L0001671	VOLUME	395450.619	3835966.684	751.52
LOCATION L0001672	VOLUME	395436.620	3835966.876	751.61
LOCATION L0001673	VOLUME	395422.622	3835967.067	751.47
LOCATION L0001674	VOLUME	395408.623	3835967.259	751.32
LOCATION L0001675	VOLUME	395394.624	3835967.450	751.17
LOCATION L0001676	VOLUME	395380.626	3835967.642	751.02
LOCATION L0001677	VOLUME	395366.627	3835967.833	750.75
LOCATION L0001678	VOLUME	395352.628	3835968.024	750.46
LOCATION L0001679	VOLUME	395338.630	3835968.214	750.29
LOCATION L0001680	VOLUME	395324.631	3835968.403	750.14
LOCATION L0001681	VOLUME	395310.632	3835968.593	750.00
LOCATION L0001682	VOLUME	395296.633	3835968.783	749.85
LOCATION L0001683	VOLUME	395282.635	3835968.972	749.72
LOCATION L0001684	VOLUME	395268.636	3835969.162	749.59
LOCATION L0001685	VOLUME	395254.637	3835969.352	749.50
LOCATION L0001686	VOLUME	395240.639	3835969.541	749.50
LOCATION L0001687	VOLUME	395226.640	3835969.731	749.50
LOCATION L0001688	VOLUME	395212.641	3835969.921	749.50
LOCATION L0001689	VOLUME	395198.642	3835970.110	749.51
LOCATION L0001690	VOLUME	395184.644	3835970.300	749.63
LOCATION L0001691	VOLUME	395170.645	3835970.490	749.75
LOCATION L0001692	VOLUME	395156.646	3835970.679	749.76
LOCATION L0001693	VOLUME	395142.648	3835970.869	749.76
LOCATION L0001694	VOLUME	395128.649	3835971.059	749.76
LOCATION L0001695	VOLUME	395114.650	3835971.249	749.75
LOCATION L0001696	VOLUME	395100.651	3835971.438	749.75
LOCATION L0001697	VOLUME	395086.653	3835971.628	749.75
LOCATION L0001698	VOLUME	395072.654	3835971.818	749.75
LOCATION L0001699	VOLUME	395058.655	3835972.007	749.75
LOCATION L0001700	VOLUME	395044.657	3835972.197	749.74
LOCATION L0001701	VOLUME	395030.658	3835972.387	749.74
LOCATION L0001702	VOLUME	395016.659	3835972.576	749.74
LOCATION L0001703	VOLUME	395002.660	3835972.766	749.74
LOCATION L0001704	VOLUME	394988.662	3835972.956	749.74
LOCATION L0001705	VOLUME	394974.663	3835973.145	749.74
LOCATION L0001706	VOLUME	394960.664	3835973.335	749.73
LOCATION L0001707	VOLUME	394946.666	3835973.525	749.76
LOCATION L0001708	VOLUME	394932.667	3835973.714	749.80
LOCATION L0001709	VOLUME	394918.668	3835973.904	749.81
LOCATION L0001710	VOLUME	394904.669	3835974.094	749.81
LOCATION L0001711	VOLUME	394890.671	3835974.284	749.81
LOCATION L0001712	VOLUME	394876.672	3835974.473	749.81
LOCATION L0001713	VOLUME	394862.674	3835974.690	749.81
LOCATION L0001714	VOLUME	394848.675	3835974.909	749.81
LOCATION L0001715	VOLUME	394834.677	3835975.127	749.76
LOCATION L0001716	VOLUME	394820.679	3835975.345	749.62
LOCATION L0001717	VOLUME	394806.680	3835975.563	749.49
LOCATION L0001718	VOLUME	394792.682	3835975.781	749.45
LOCATION L0001719	VOLUME	394778.684	3835975.999	749.39
LOCATION L0001720	VOLUME	394764.686	3835976.217	749.25
LOCATION L0001721	VOLUME	394750.687	3835976.436	749.10
LOCATION L0001722	VOLUME	394736.689	3835976.654	749.04
LOCATION L0001723	VOLUME	394722.691	3835976.872	748.99
LOCATION L0001724	VOLUME	394708.692	3835977.090	748.90
LOCATION L0001725	VOLUME	394694.694	3835977.308	748.81
LOCATION L0001726	VOLUME	394680.696	3835977.526	748.78
LOCATION L0001727	VOLUME	394666.697	3835977.745	748.77
LOCATION L0001728	VOLUME	394652.699	3835977.963	748.70
LOCATION L0001729	VOLUME	394638.701	3835978.181	748.56
LOCATION L0001730	VOLUME	394624.703	3835978.400	748.46
LOCATION L0001731	VOLUME	394610.705	3835978.646	748.46
LOCATION L0001732	VOLUME	394596.707	3835978.893	748.43
LOCATION L0001733	VOLUME	394582.709	3835979.140	748.29
LOCATION L0001734	VOLUME	394568.711	3835979.386	748.15
LOCATION L0001735	VOLUME	394554.713	3835979.633	748.15
LOCATION L0001736	VOLUME	394540.716	3835979.880	748.14

LOCATION	VOLUME				
LOCATION L0001737	VOLUME	394526.718	3835980.126	748.07	
LOCATION L0001738	VOLUME	394512.720	3835980.373	748.00	
LOCATION L0001739	VOLUME	394498.722	3835980.620	747.98	
LOCATION L0001740	VOLUME	394484.724	3835980.866	747.98	
LOCATION L0001741	VOLUME	394470.727	3835981.113	747.98	
LOCATION L0001742	VOLUME	394456.729	3835981.360	747.98	
LOCATION L0001743	VOLUME	394442.731	3835981.606	747.94	
LOCATION L0001744	VOLUME	394428.733	3835981.853	747.87	
LOCATION L0001745	VOLUME	394414.735	3835982.100	747.82	
LOCATION L0001746	VOLUME	394400.737	3835982.346	747.81	
LOCATION L0001747	VOLUME	394386.740	3835982.593	747.81	
LOCATION L0001748	VOLUME	394372.742	3835982.840	747.81	
LOCATION L0001749	VOLUME	394358.744	3835983.086	747.81	
LOCATION L0001750	VOLUME	394344.746	3835983.333	747.80	
LOCATION L0001751	VOLUME	394330.748	3835983.580	747.80	
LOCATION L0001752	VOLUME	394316.750	3835983.826	747.67	
LOCATION L0001753	VOLUME	394302.753	3835984.073	747.52	
LOCATION L0001754	VOLUME	394288.755	3835984.320	747.49	
LOCATION L0001755	VOLUME	394274.757	3835984.566	747.49	
LOCATION L0001756	VOLUME	394260.759	3835984.813	747.48	
LOCATION L0001757	VOLUME	394246.761	3835985.060	747.48	
LOCATION L0001758	VOLUME	394232.763	3835985.306	747.48	
LOCATION L0001759	VOLUME	394218.766	3835985.553	747.48	
LOCATION L0001760	VOLUME	394204.768	3835985.800	747.43	
LOCATION L0001761	VOLUME	394190.770	3835986.046	747.28	

** End of LINE VOLUME Source ID = SLINE2

** Source Parameters **

SRCPARAM VOL1	0.0002130846	5.000	18.416	1.400
SRCPARAM VOL2	0.0002130846	5.000	18.416	1.400
SRCPARAM VOL3	0.0002130846	5.000	18.416	1.400
SRCPARAM VOL4	0.0002130846	5.000	18.416	1.400
SRCPARAM VOL5	0.0002130846	5.000	18.416	1.400
SRCPARAM VOL6	0.0002130846	5.000	18.416	1.400
SRCPARAM VOL7	0.0002130846	5.000	18.416	1.400
SRCPARAM VOL8	0.0002130846	5.000	18.416	1.400

** LINE VOLUME Source ID = SLINE1

SRCPARAM L0000001	0.000007296	3.49	4.00	3.25
SRCPARAM L0000002	0.000007296	3.49	4.00	3.25
SRCPARAM L0000003	0.000007296	3.49	4.00	3.25
SRCPARAM L0000004	0.000007296	3.49	4.00	3.25
SRCPARAM L0000005	0.000007296	3.49	4.00	3.25
SRCPARAM L0000006	0.000007296	3.49	4.00	3.25
SRCPARAM L0000007	0.000007296	3.49	4.00	3.25
SRCPARAM L0000008	0.000007296	3.49	4.00	3.25
SRCPARAM L0000009	0.000007296	3.49	4.00	3.25
SRCPARAM L0000010	0.000007296	3.49	4.00	3.25
SRCPARAM L0000011	0.000007296	3.49	4.00	3.25
SRCPARAM L0000012	0.000007296	3.49	4.00	3.25
SRCPARAM L0000013	0.000007296	3.49	4.00	3.25
SRCPARAM L0000014	0.000007296	3.49	4.00	3.25
SRCPARAM L0000015	0.000007296	3.49	4.00	3.25
SRCPARAM L0000016	0.000007296	3.49	4.00	3.25
SRCPARAM L0000017	0.000007296	3.49	4.00	3.25
SRCPARAM L0000018	0.000007296	3.49	4.00	3.25
SRCPARAM L0000019	0.000007296	3.49	4.00	3.25
SRCPARAM L0000020	0.000007296	3.49	4.00	3.25
SRCPARAM L0000021	0.000007296	3.49	4.00	3.25
SRCPARAM L0000022	0.000007296	3.49	4.00	3.25
SRCPARAM L0000023	0.000007296	3.49	4.00	3.25
SRCPARAM L0000024	0.000007296	3.49	4.00	3.25
SRCPARAM L0000025	0.000007296	3.49	4.00	3.25
SRCPARAM L0000026	0.000007296	3.49	4.00	3.25
SRCPARAM L0000027	0.000007296	3.49	4.00	3.25
SRCPARAM L0000028	0.000007296	3.49	4.00	3.25
SRCPARAM L0000029	0.000007296	3.49	4.00	3.25
SRCPARAM L0000030	0.000007296	3.49	4.00	3.25

SRCPARAM	L0001722	0.0000102486	3.49	6.51	3.25
SRCPARAM	L0001723	0.0000102486	3.49	6.51	3.25
SRCPARAM	L0001724	0.0000102486	3.49	6.51	3.25
SRCPARAM	L0001725	0.0000102486	3.49	6.51	3.25
SRCPARAM	L0001726	0.0000102486	3.49	6.51	3.25
SRCPARAM	L0001727	0.0000102486	3.49	6.51	3.25
SRCPARAM	L0001728	0.0000102486	3.49	6.51	3.25
SRCPARAM	L0001729	0.0000102486	3.49	6.51	3.25
SRCPARAM	L0001730	0.0000102486	3.49	6.51	3.25
SRCPARAM	L0001731	0.0000102486	3.49	6.51	3.25
SRCPARAM	L0001732	0.0000102486	3.49	6.51	3.25
SRCPARAM	L0001733	0.0000102486	3.49	6.51	3.25
SRCPARAM	L0001734	0.0000102486	3.49	6.51	3.25
SRCPARAM	L0001735	0.0000102486	3.49	6.51	3.25
SRCPARAM	L0001736	0.0000102486	3.49	6.51	3.25
SRCPARAM	L0001737	0.0000102486	3.49	6.51	3.25
SRCPARAM	L0001738	0.0000102486	3.49	6.51	3.25
SRCPARAM	L0001739	0.0000102486	3.49	6.51	3.25
SRCPARAM	L0001740	0.0000102486	3.49	6.51	3.25
SRCPARAM	L0001741	0.0000102486	3.49	6.51	3.25
SRCPARAM	L0001742	0.0000102486	3.49	6.51	3.25
SRCPARAM	L0001743	0.0000102486	3.49	6.51	3.25
SRCPARAM	L0001744	0.0000102486	3.49	6.51	3.25
SRCPARAM	L0001745	0.0000102486	3.49	6.51	3.25
SRCPARAM	L0001746	0.0000102486	3.49	6.51	3.25
SRCPARAM	L0001747	0.0000102486	3.49	6.51	3.25
SRCPARAM	L0001748	0.0000102486	3.49	6.51	3.25
SRCPARAM	L0001749	0.0000102486	3.49	6.51	3.25
SRCPARAM	L0001750	0.0000102486	3.49	6.51	3.25
SRCPARAM	L0001751	0.0000102486	3.49	6.51	3.25
SRCPARAM	L0001752	0.0000102486	3.49	6.51	3.25
SRCPARAM	L0001753	0.0000102486	3.49	6.51	3.25
SRCPARAM	L0001754	0.0000102486	3.49	6.51	3.25
SRCPARAM	L0001755	0.0000102486	3.49	6.51	3.25
SRCPARAM	L0001756	0.0000102486	3.49	6.51	3.25
SRCPARAM	L0001757	0.0000102486	3.49	6.51	3.25
SRCPARAM	L0001758	0.0000102486	3.49	6.51	3.25
SRCPARAM	L0001759	0.0000102486	3.49	6.51	3.25
SRCPARAM	L0001760	0.0000102486	3.49	6.51	3.25
SRCPARAM	L0001761	0.0000102486	3.49	6.51	3.25

**

** Variable Emissions Type: "By Hour / Day (HRDOW)"

** Variable Emission Scenario: "Scenario 1"

** WeekDays:

EMISFACT	VOL1	HRDOW	0.0	0.0	0.0	0.0	0.0	0.0
EMISFACT	VOL1	HRDOW	0.0	0.0	1.0	1.0	1.0	1.0
EMISFACT	VOL1	HRDOW	1.0	1.0	1.0	1.0	0.0	0.0
EMISFACT	VOL1	HRDOW	0.0	0.0	0.0	0.0	0.0	0.0

** Saturday:

EMISFACT	VOL1	HRDOW	0.0	0.0	0.0	0.0	0.0	0.0
EMISFACT	VOL1	HRDOW	0.0	0.0	0.0	0.0	0.0	0.0
EMISFACT	VOL1	HRDOW	0.0	0.0	0.0	0.0	0.0	0.0
EMISFACT	VOL1	HRDOW	0.0	0.0	0.0	0.0	0.0	0.0

** Sunday:

EMISFACT	VOL1	HRDOW	0.0	0.0	0.0	0.0	0.0	0.0
EMISFACT	VOL1	HRDOW	0.0	0.0	0.0	0.0	0.0	0.0
EMISFACT	VOL1	HRDOW	0.0	0.0	0.0	0.0	0.0	0.0
EMISFACT	VOL1	HRDOW	0.0	0.0	0.0	0.0	0.0	0.0

** WeekDays:

EMISFACT	VOL2	HRDOW	0.0	0.0	0.0	0.0	0.0	0.0
EMISFACT	VOL2	HRDOW	0.0	0.0	1.0	1.0	1.0	1.0
EMISFACT	VOL2	HRDOW	1.0	1.0	1.0	1.0	0.0	0.0
EMISFACT	VOL2	HRDOW	0.0	0.0	0.0	0.0	0.0	0.0

** Saturday:

EMISFACT	VOL2	HRDOW	0.0	0.0	0.0	0.0	0.0	0.0
----------	------	-------	-----	-----	-----	-----	-----	-----

```
** AERMOD Receptor Pathway
*****
**
**
RE STARTING
  INCLUDED "14869 Construction.rou"
RE FINISHED
**
```

```
** AERMOD Meteorology Pathway
*****
**
**
ME STARTING
  SURFFILE KPMD_723820_23182\723820_2016-2020_AdjU.sfc
  PROFFILE KPMD_723820_23182\723820_2016-2020_AdjU.PFL
  SURFDATA 23182 2016
  UAIRDATA 3190 2016
  PROFBASE 769.2 METERS
ME FINISHED
**
```

```
** AERMOD Output Pathway
*****
**
**
OU STARTING
** Auto-Generated Plotfiles
  PLOTFILE ANNUAL ALL "14869 CONSTRUCTION.AD\AN00GALL.PLT" 31
  SUMMFILE "14869 Construction.sum"
OU FINISHED
```

*** Message Summary For AERMOD Model Setup ***

----- Summary of Total Messages -----

```
A Total of          0 Fatal Error Message(s)
A Total of          2 Warning Message(s)
A Total of          0 Informational Message(s)
```

```
***** FATAL ERROR MESSAGES *****
*** NONE ***
```

```
***** WARNING MESSAGES *****
ME W186    3978      MEOpen: THRESH_1MIN 1-min ASOS wind speed threshold used          0.50
ME W187    3978      MEOpen: ADJ_U* Option for Stable Low Winds used in AERMET
```

```
*****
*** SETUP Finishes Successfully ***
*****
```

```
*** AERMOD - VERSION 22112 ***   *** C:\Users\Michael Tirohn\Desktop\HRAs\14869 Forbes and
Market\14869 O ***               11/02/22
*** AERMET - VERSION 21112 ***
***                               ***                               12:58:59
```

```
                PAGE 1
*** MODELOPTs:  RegDFAULT CONC ELEV RURAL ADJ_U*
```

*** MODEL SETUP OPTIONS SUMMARY ***

*** MODELOPTs: RegDFault CONC ELEV RURAL ADJ_U*

*** VOLUME SOURCE DATA ***

SOURCE	NUMBER	EMISSION	RATE			BASE	RELEASE	INIT.	INIT.
SOURCE	URBAN	EMISSION	RATE	X	Y	ELEV.	HEIGHT	SY	SZ
SCALAR	PART.	(GRAMS/SEC)		(METERS)	(METERS)	(METERS)	(METERS)	(METERS)	
ID	VARY		BY						
(METERS)	CATS.								
VOL1	0	0.21308E-03		396180.4	3835265.3	761.5	5.00	18.42	1.40
NO	HRDOW								
VOL2	0	0.21308E-03		396179.9	3835202.2	761.9	5.00	18.42	1.40
NO	HRDOW								
VOL3	0	0.21308E-03		396252.4	3835269.6	761.8	5.00	18.42	1.40
NO	HRDOW								
VOL4	0	0.21308E-03		396252.8	3835202.2	762.4	5.00	18.42	1.40
NO	HRDOW								
VOL5	0	0.21308E-03		396328.8	3835277.5	762.0	5.00	18.42	1.40
NO	HRDOW								
VOL6	0	0.21308E-03		396326.2	3835200.6	762.5	5.00	18.42	1.40
NO	HRDOW								
VOL7	0	0.21308E-03		396399.1	3835272.8	761.7	5.00	18.42	1.40
NO	HRDOW								
VOL8	0	0.21308E-03		396397.5	3835200.3	762.3	5.00	18.42	1.40
NO	HRDOW								
L0000001	0	0.72960E-05		396154.2	3835159.3	762.2	3.49	4.00	3.25
NO	HRDOW								
L0000002	0	0.72960E-05		396162.8	3835159.2	762.3	3.49	4.00	3.25
NO	HRDOW								
L0000003	0	0.72960E-05		396171.4	3835159.1	762.4	3.49	4.00	3.25
NO	HRDOW								
L0000004	0	0.72960E-05		396180.0	3835159.0	762.5	3.49	4.00	3.25
NO	HRDOW								
L0000005	0	0.72960E-05		396188.6	3835158.9	762.5	3.49	4.00	3.25
NO	HRDOW								
L0000006	0	0.72960E-05		396197.2	3835158.7	762.6	3.49	4.00	3.25
NO	HRDOW								
L0000007	0	0.72960E-05		396205.8	3835158.6	762.6	3.49	4.00	3.25
NO	HRDOW								
L0000008	0	0.72960E-05		396214.3	3835158.5	762.6	3.49	4.00	3.25
NO	HRDOW								
L0000009	0	0.72960E-05		396222.9	3835158.4	762.6	3.49	4.00	3.25
NO	HRDOW								
L0000010	0	0.72960E-05		396231.5	3835158.3	762.7	3.49	4.00	3.25
NO	HRDOW								
L0000011	0	0.72960E-05		396240.1	3835158.2	762.8	3.49	4.00	3.25
NO	HRDOW								
L0000012	0	0.72960E-05		396248.7	3835158.1	762.9	3.49	4.00	3.25
NO	HRDOW								
L0000013	0	0.72960E-05		396257.3	3835158.0	762.9	3.49	4.00	3.25
NO	HRDOW								
L0000014	0	0.72960E-05		396265.9	3835157.9	762.9	3.49	4.00	3.25
NO	HRDOW								
L0000015	0	0.72960E-05		396274.5	3835157.7	762.9	3.49	4.00	3.25
NO	HRDOW								
L0000016	0	0.72960E-05		396283.1	3835157.6	762.9	3.49	4.00	3.25

NO	HRDOW								
L0000040		0	0.72960E-05	396489.2	3835154.9	762.3	3.49	4.00	3.25
NO	HRDOW								
L0001536		0	0.10249E-04	396501.5	3835161.8	762.2	3.49	6.51	3.25
NO	HRDOW								
L0001537		0	0.10249E-04	396499.9	3835175.7	762.2	3.49	6.51	3.25
NO	HRDOW								
L0001538		0	0.10249E-04	396498.3	3835189.6	762.2	3.49	6.51	3.25
NO	HRDOW								
L0001539		0	0.10249E-04	396496.7	3835203.5	762.1	3.49	6.51	3.25
NO	HRDOW								
L0001540		0	0.10249E-04	396495.0	3835217.4	762.0	3.49	6.51	3.25
NO	HRDOW								
L0001541		0	0.10249E-04	396493.4	3835231.3	761.7	3.49	6.51	3.25
NO	HRDOW								
L0001542		0	0.10249E-04	396491.8	3835245.2	761.4	3.49	6.51	3.25
NO	HRDOW								
L0001543		0	0.10249E-04	396490.1	3835259.1	761.1	3.49	6.51	3.25
NO	HRDOW								
L0001544		0	0.10249E-04	396488.5	3835273.0	760.8	3.49	6.51	3.25
NO	HRDOW								
L0001545		0	0.10249E-04	396486.9	3835286.9	760.8	3.49	6.51	3.25
NO	HRDOW								
L0001546		0	0.10249E-04	396485.3	3835300.8	760.8	3.49	6.51	3.25
NO	HRDOW								
L0001547		0	0.10249E-04	396483.6	3835314.7	760.8	3.49	6.51	3.25
NO	HRDOW								
L0001548		0	0.10249E-04	396482.0	3835328.6	760.6	3.49	6.51	3.25
NO	HRDOW								
L0001549		0	0.10249E-04	396480.4	3835342.5	760.5	3.49	6.51	3.25
NO	HRDOW								
L0001550		0	0.10249E-04	396478.7	3835356.4	760.5	3.49	6.51	3.25
NO	HRDOW								
L0001551		0	0.10249E-04	396477.1	3835370.4	760.4	3.49	6.51	3.25
NO	HRDOW								
L0001552		0	0.10249E-04	396475.5	3835384.3	760.3	3.49	6.51	3.25
NO	HRDOW								
L0001553		0	0.10249E-04	396473.9	3835398.2	760.1	3.49	6.51	3.25
NO	HRDOW								
L0001554		0	0.10249E-04	396472.2	3835412.1	759.8	3.49	6.51	3.25
NO	HRDOW								
L0001555		0	0.10249E-04	396470.6	3835426.0	759.6	3.49	6.51	3.25
NO	HRDOW								
L0001556		0	0.10249E-04	396469.0	3835439.9	759.4	3.49	6.51	3.25
NO	HRDOW								
L0001557		0	0.10249E-04	396467.3	3835453.8	759.2	3.49	6.51	3.25
NO	HRDOW								
L0001558		0	0.10249E-04	396465.7	3835467.7	759.2	3.49	6.51	3.25
NO	HRDOW								
L0001559		0	0.10249E-04	396464.1	3835481.6	759.2	3.49	6.51	3.25
NO	HRDOW								
L0001560		0	0.10249E-04	396462.5	3835495.5	759.1	3.49	6.51	3.25
NO	HRDOW								
L0001561		0	0.10249E-04	396460.8	3835509.4	759.0	3.49	6.51	3.25
NO	HRDOW								
L0001562		0	0.10249E-04	396459.2	3835523.3	758.9	3.49	6.51	3.25
NO	HRDOW								
L0001563		0	0.10249E-04	396457.6	3835537.2	759.0	3.49	6.51	3.25
NO	HRDOW								
L0001564		0	0.10249E-04	396456.0	3835551.1	758.8	3.49	6.51	3.25
NO	HRDOW								
L0001565		0	0.10249E-04	396454.3	3835565.0	758.6	3.49	6.51	3.25
NO	HRDOW								
L0001566		0	0.10249E-04	396452.7	3835578.9	758.4	3.49	6.51	3.25
NO	HRDOW								
L0001567		0	0.10249E-04	396451.1	3835592.8	758.2	3.49	6.51	3.25

NO HRDOW
 *** AERMOD - VERSION 22112 *** *** C:\Users\Michael Tirohn\Desktop\HRAs\14869 Forbes and
 Market\14869 O *** 11/02/22
 *** AERMET - VERSION 21112 ***
 *** 12:58:59

PAGE 4

*** MODELOPTs: RegDFault CONC ELEV RURAL ADJ_U*

*** VOLUME SOURCE DATA ***

SOURCE	NUMBER	EMISSION	RATE			BASE	RELEASE	INIT.	INIT.
SOURCE	URBAN	EMISSION	RATE	X	Y	ELEV.	HEIGHT	SY	SZ
ID	PART.	(GRAMS/SEC)		(METERS)	(METERS)	(METERS)	(METERS)	(METERS)	
(METERS)	CATS.	BY							
L0001568	0	0.10249E-04	396449.4	3835606.7	758.0	3.49	6.51	3.25	
NO HRDOW									
L0001569	0	0.10249E-04	396447.8	3835620.6	757.8	3.49	6.51	3.25	
NO HRDOW									
L0001570	0	0.10249E-04	396446.2	3835634.5	757.6	3.49	6.51	3.25	
NO HRDOW									
L0001571	0	0.10249E-04	396444.6	3835648.5	757.5	3.49	6.51	3.25	
NO HRDOW									
L0001572	0	0.10249E-04	396442.9	3835662.4	757.4	3.49	6.51	3.25	
NO HRDOW									
L0001573	0	0.10249E-04	396441.3	3835676.3	757.4	3.49	6.51	3.25	
NO HRDOW									
L0001574	0	0.10249E-04	396439.7	3835690.2	757.3	3.49	6.51	3.25	
NO HRDOW									
L0001575	0	0.10249E-04	396438.0	3835704.1	757.2	3.49	6.51	3.25	
NO HRDOW									
L0001576	0	0.10249E-04	396436.4	3835718.0	757.1	3.49	6.51	3.25	
NO HRDOW									
L0001577	0	0.10249E-04	396434.8	3835731.9	757.1	3.49	6.51	3.25	
NO HRDOW									
L0001578	0	0.10249E-04	396433.1	3835745.8	756.9	3.49	6.51	3.25	
NO HRDOW									
L0001579	0	0.10249E-04	396431.4	3835759.7	756.8	3.49	6.51	3.25	
NO HRDOW									
L0001580	0	0.10249E-04	396429.8	3835773.6	756.6	3.49	6.51	3.25	
NO HRDOW									
L0001581	0	0.10249E-04	396428.1	3835787.5	756.5	3.49	6.51	3.25	
NO HRDOW									
L0001582	0	0.10249E-04	396426.4	3835801.4	756.4	3.49	6.51	3.25	
NO HRDOW									
L0001583	0	0.10249E-04	396424.7	3835815.3	756.2	3.49	6.51	3.25	
NO HRDOW									
L0001584	0	0.10249E-04	396423.0	3835829.2	756.1	3.49	6.51	3.25	
NO HRDOW									
L0001585	0	0.10249E-04	396421.3	3835843.1	755.9	3.49	6.51	3.25	
NO HRDOW									
L0001586	0	0.10249E-04	396419.6	3835857.0	755.8	3.49	6.51	3.25	
NO HRDOW									
L0001587	0	0.10249E-04	396417.9	3835870.9	755.6	3.49	6.51	3.25	
NO HRDOW									
L0001588	0	0.10249E-04	396416.2	3835884.8	755.6	3.49	6.51	3.25	
NO HRDOW									
L0001589	0	0.10249E-04	396414.5	3835898.7	755.5	3.49	6.51	3.25	
NO HRDOW									
L0001590	0	0.10249E-04	396412.8	3835912.6	755.3	3.49	6.51	3.25	

NO	HRDOW								
L0001614		0	0.10249E-04	396177.8	3836033.7	754.3	3.49	6.51	3.25
NO	HRDOW								
L0001615		0	0.10249E-04	396165.4	3836040.0	754.2	3.49	6.51	3.25
NO	HRDOW								
L0001616		0	0.10249E-04	396151.5	3836039.8	754.2	3.49	6.51	3.25
NO	HRDOW								
L0001617		0	0.10249E-04	396139.3	3836033.4	754.3	3.49	6.51	3.25
NO	HRDOW								
L0001618		0	0.10249E-04	396131.4	3836022.5	754.4	3.49	6.51	3.25
NO	HRDOW								
L0001619		0	0.10249E-04	396129.2	3836008.9	754.5	3.49	6.51	3.25
NO	HRDOW								
L0001620		0	0.10249E-04	396129.9	3835994.9	754.7	3.49	6.51	3.25
NO	HRDOW								
L0001621		0	0.10249E-04	396130.6	3835980.9	754.8	3.49	6.51	3.25
NO	HRDOW								
L0001622		0	0.10249E-04	396131.3	3835966.9	755.0	3.49	6.51	3.25
NO	HRDOW								
L0001623		0	0.10249E-04	396122.5	3835961.7	755.0	3.49	6.51	3.25
NO	HRDOW								
L0001624		0	0.10249E-04	396108.5	3835961.3	755.0	3.49	6.51	3.25
NO	HRDOW								
L0001625		0	0.10249E-04	396094.5	3835960.8	755.0	3.49	6.51	3.25
NO	HRDOW								
L0001626		0	0.10249E-04	396080.5	3835960.4	755.0	3.49	6.51	3.25
NO	HRDOW								
L0001627		0	0.10249E-04	396066.5	3835959.9	755.0	3.49	6.51	3.25
NO	HRDOW								
L0001628		0	0.10249E-04	396052.6	3835959.5	755.1	3.49	6.51	3.25
NO	HRDOW								
L0001629		0	0.10249E-04	396038.6	3835959.0	755.1	3.49	6.51	3.25
NO	HRDOW								
L0001630		0	0.10249E-04	396024.6	3835958.9	755.1	3.49	6.51	3.25
NO	HRDOW								
L0001631		0	0.10249E-04	396010.6	3835959.1	755.1	3.49	6.51	3.25
NO	HRDOW								
L0001632		0	0.10249E-04	395996.6	3835959.3	755.1	3.49	6.51	3.25
NO	HRDOW								
L0001633		0	0.10249E-04	395982.6	3835959.5	755.1	3.49	6.51	3.25
NO	HRDOW								
L0001634		0	0.10249E-04	395968.6	3835959.7	755.0	3.49	6.51	3.25
NO	HRDOW								
L0001635		0	0.10249E-04	395954.6	3835959.9	755.0	3.49	6.51	3.25
NO	HRDOW								
L0001636		0	0.10249E-04	395940.6	3835960.0	754.9	3.49	6.51	3.25
NO	HRDOW								
L0001637		0	0.10249E-04	395926.6	3835960.2	754.8	3.49	6.51	3.25
NO	HRDOW								
L0001638		0	0.10249E-04	395912.6	3835960.4	754.7	3.49	6.51	3.25
NO	HRDOW								
L0001639		0	0.10249E-04	395898.6	3835960.6	754.7	3.49	6.51	3.25
NO	HRDOW								
L0001640		0	0.10249E-04	395884.6	3835960.8	754.6	3.49	6.51	3.25
NO	HRDOW								
L0001641		0	0.10249E-04	395870.6	3835961.0	754.3	3.49	6.51	3.25
NO	HRDOW								
L0001642		0	0.10249E-04	395856.6	3835961.1	754.1	3.49	6.51	3.25
NO	HRDOW								
L0001643		0	0.10249E-04	395842.6	3835961.3	754.1	3.49	6.51	3.25
NO	HRDOW								
L0001644		0	0.10249E-04	395828.6	3835961.5	754.1	3.49	6.51	3.25
NO	HRDOW								
L0001645		0	0.10249E-04	395814.6	3835961.7	753.9	3.49	6.51	3.25
NO	HRDOW								
L0001646		0	0.10249E-04	395800.6	3835961.9	753.8	3.49	6.51	3.25

NO HRDOW
L0001647 0 0.10249E-04 395786.6 3835962.1 753.7 3.49 6.51 3.25

NO HRDOW

*** AERMOD - VERSION 22112 *** ** C:\Users\Michael Tirohn\Desktop\HRAs\14869 Forbes and Market\14869 O *** 11/02/22

*** AERMET - VERSION 21112 ***

12:58:59

PAGE 6

*** MODELOPTs: RegDFAULT CONC ELEV RURAL ADJ_U*

*** VOLUME SOURCE DATA ***

SOURCE	NUMBER	EMISSION	RATE			BASE	RELEASE	INIT.	INIT.
SOURCE	URBAN	EMISSION	RATE			ELEV.	HEIGHT	SY	SZ
ID	SCALAR	VARY	(GRAMS/SEC)	X	Y	(METERS)	(METERS)	(METERS)	(METERS)
(METERS)	CATS.		BY	(METERS)	(METERS)	(METERS)	(METERS)	(METERS)	(METERS)

L0001648	0	0.10249E-04	395772.6	3835962.3	753.5	3.49	6.51	3.25
NO HRDOW								
L0001649	0	0.10249E-04	395758.6	3835962.5	753.4	3.49	6.51	3.25
NO HRDOW								
L0001650	0	0.10249E-04	395744.6	3835962.7	753.2	3.49	6.51	3.25
NO HRDOW								
L0001651	0	0.10249E-04	395730.6	3835962.9	753.1	3.49	6.51	3.25
NO HRDOW								
L0001652	0	0.10249E-04	395716.6	3835963.0	753.0	3.49	6.51	3.25
NO HRDOW								
L0001653	0	0.10249E-04	395702.6	3835963.2	752.8	3.49	6.51	3.25
NO HRDOW								
L0001654	0	0.10249E-04	395688.6	3835963.4	752.7	3.49	6.51	3.25
NO HRDOW								
L0001655	0	0.10249E-04	395674.6	3835963.6	752.6	3.49	6.51	3.25
NO HRDOW								
L0001656	0	0.10249E-04	395660.6	3835963.8	752.6	3.49	6.51	3.25
NO HRDOW								
L0001657	0	0.10249E-04	395646.6	3835964.0	752.5	3.49	6.51	3.25
NO HRDOW								
L0001658	0	0.10249E-04	395632.6	3835964.2	752.4	3.49	6.51	3.25
NO HRDOW								
L0001659	0	0.10249E-04	395618.6	3835964.4	752.3	3.49	6.51	3.25
NO HRDOW								
L0001660	0	0.10249E-04	395604.6	3835964.6	752.3	3.49	6.51	3.25
NO HRDOW								
L0001661	0	0.10249E-04	395590.6	3835964.8	752.3	3.49	6.51	3.25
NO HRDOW								
L0001662	0	0.10249E-04	395576.6	3835965.0	752.1	3.49	6.51	3.25
NO HRDOW								
L0001663	0	0.10249E-04	395562.6	3835965.2	752.0	3.49	6.51	3.25
NO HRDOW								
L0001664	0	0.10249E-04	395548.6	3835965.3	751.8	3.49	6.51	3.25
NO HRDOW								
L0001665	0	0.10249E-04	395534.6	3835965.5	751.7	3.49	6.51	3.25
NO HRDOW								
L0001666	0	0.10249E-04	395520.6	3835965.7	751.5	3.49	6.51	3.25
NO HRDOW								
L0001667	0	0.10249E-04	395506.6	3835965.9	751.4	3.49	6.51	3.25
NO HRDOW								
L0001668	0	0.10249E-04	395492.6	3835966.1	751.3	3.49	6.51	3.25
NO HRDOW								
L0001669	0	0.10249E-04	395478.6	3835966.3	751.3	3.49	6.51	3.25

NO	HRDOW								
L0001670		0	0.10249E-04	395464.6	3835966.5	751.4	3.49	6.51	3.25
NO	HRDOW								
L0001671		0	0.10249E-04	395450.6	3835966.7	751.5	3.49	6.51	3.25
NO	HRDOW								
L0001672		0	0.10249E-04	395436.6	3835966.9	751.6	3.49	6.51	3.25
NO	HRDOW								
L0001673		0	0.10249E-04	395422.6	3835967.1	751.5	3.49	6.51	3.25
NO	HRDOW								
L0001674		0	0.10249E-04	395408.6	3835967.3	751.3	3.49	6.51	3.25
NO	HRDOW								
L0001675		0	0.10249E-04	395394.6	3835967.4	751.2	3.49	6.51	3.25
NO	HRDOW								
L0001676		0	0.10249E-04	395380.6	3835967.6	751.0	3.49	6.51	3.25
NO	HRDOW								
L0001677		0	0.10249E-04	395366.6	3835967.8	750.8	3.49	6.51	3.25
NO	HRDOW								
L0001678		0	0.10249E-04	395352.6	3835968.0	750.5	3.49	6.51	3.25
NO	HRDOW								
L0001679		0	0.10249E-04	395338.6	3835968.2	750.3	3.49	6.51	3.25
NO	HRDOW								
L0001680		0	0.10249E-04	395324.6	3835968.4	750.1	3.49	6.51	3.25
NO	HRDOW								
L0001681		0	0.10249E-04	395310.6	3835968.6	750.0	3.49	6.51	3.25
NO	HRDOW								
L0001682		0	0.10249E-04	395296.6	3835968.8	749.8	3.49	6.51	3.25
NO	HRDOW								
L0001683		0	0.10249E-04	395282.6	3835969.0	749.7	3.49	6.51	3.25
NO	HRDOW								
L0001684		0	0.10249E-04	395268.6	3835969.2	749.6	3.49	6.51	3.25
NO	HRDOW								
L0001685		0	0.10249E-04	395254.6	3835969.4	749.5	3.49	6.51	3.25
NO	HRDOW								
L0001686		0	0.10249E-04	395240.6	3835969.5	749.5	3.49	6.51	3.25
NO	HRDOW								
L0001687		0	0.10249E-04	395226.6	3835969.7	749.5	3.49	6.51	3.25
NO	HRDOW								

*** AERMOD - VERSION 22112 *** *** C:\Users\Michael Tirohn\Desktop\HRAs\14869 Forbes and Market\14869 O *** 11/02/22

*** AERMET - VERSION 21112 ***

*** 12:58:59

PAGE 7

*** MODELOPTs: RegDFAULT CONC ELEV RURAL ADJ_U*

*** VOLUME SOURCE DATA ***

SOURCE	NUMBER	EMISSION	RATE			BASE	RELEASE	INIT.	INIT.
SOURCE	URBAN	EMISSION	RATE			ELEV.	HEIGHT	SY	SZ
ID	PART.	(GRAMS/SEC)		X	Y	(METERS)	(METERS)	(METERS)	(METERS)
(METERS)	SCALAR VARY								
	CATS.		BY						
				(METERS)	(METERS)	(METERS)	(METERS)	(METERS)	(METERS)
L0001688	0	0.10249E-04	395212.6	3835969.9		749.5	3.49	6.51	3.25
NO	HRDOW								
L0001689	0	0.10249E-04	395198.6	3835970.1		749.5	3.49	6.51	3.25
NO	HRDOW								
L0001690	0	0.10249E-04	395184.6	3835970.3		749.6	3.49	6.51	3.25
NO	HRDOW								
L0001691	0	0.10249E-04	395170.6	3835970.5		749.8	3.49	6.51	3.25
NO	HRDOW								
L0001692	0	0.10249E-04	395156.6	3835970.7		749.8	3.49	6.51	3.25

NO	HRDOW								
L0001693		0	0.10249E-04	395142.6	3835970.9	749.8	3.49	6.51	3.25
NO	HRDOW								
L0001694		0	0.10249E-04	395128.6	3835971.1	749.8	3.49	6.51	3.25
NO	HRDOW								
L0001695		0	0.10249E-04	395114.6	3835971.2	749.8	3.49	6.51	3.25
NO	HRDOW								
L0001696		0	0.10249E-04	395100.7	3835971.4	749.8	3.49	6.51	3.25
NO	HRDOW								
L0001697		0	0.10249E-04	395086.7	3835971.6	749.8	3.49	6.51	3.25
NO	HRDOW								
L0001698		0	0.10249E-04	395072.7	3835971.8	749.8	3.49	6.51	3.25
NO	HRDOW								
L0001699		0	0.10249E-04	395058.7	3835972.0	749.8	3.49	6.51	3.25
NO	HRDOW								
L0001700		0	0.10249E-04	395044.7	3835972.2	749.7	3.49	6.51	3.25
NO	HRDOW								
L0001701		0	0.10249E-04	395030.7	3835972.4	749.7	3.49	6.51	3.25
NO	HRDOW								
L0001702		0	0.10249E-04	395016.7	3835972.6	749.7	3.49	6.51	3.25
NO	HRDOW								
L0001703		0	0.10249E-04	395002.7	3835972.8	749.7	3.49	6.51	3.25
NO	HRDOW								
L0001704		0	0.10249E-04	394988.7	3835973.0	749.7	3.49	6.51	3.25
NO	HRDOW								
L0001705		0	0.10249E-04	394974.7	3835973.1	749.7	3.49	6.51	3.25
NO	HRDOW								
L0001706		0	0.10249E-04	394960.7	3835973.3	749.7	3.49	6.51	3.25
NO	HRDOW								
L0001707		0	0.10249E-04	394946.7	3835973.5	749.8	3.49	6.51	3.25
NO	HRDOW								
L0001708		0	0.10249E-04	394932.7	3835973.7	749.8	3.49	6.51	3.25
NO	HRDOW								
L0001709		0	0.10249E-04	394918.7	3835973.9	749.8	3.49	6.51	3.25
NO	HRDOW								
L0001710		0	0.10249E-04	394904.7	3835974.1	749.8	3.49	6.51	3.25
NO	HRDOW								
L0001711		0	0.10249E-04	394890.7	3835974.3	749.8	3.49	6.51	3.25
NO	HRDOW								
L0001712		0	0.10249E-04	394876.7	3835974.5	749.8	3.49	6.51	3.25
NO	HRDOW								
L0001713		0	0.10249E-04	394862.7	3835974.7	749.8	3.49	6.51	3.25
NO	HRDOW								
L0001714		0	0.10249E-04	394848.7	3835974.9	749.8	3.49	6.51	3.25
NO	HRDOW								
L0001715		0	0.10249E-04	394834.7	3835975.1	749.8	3.49	6.51	3.25
NO	HRDOW								
L0001716		0	0.10249E-04	394820.7	3835975.3	749.6	3.49	6.51	3.25
NO	HRDOW								
L0001717		0	0.10249E-04	394806.7	3835975.6	749.5	3.49	6.51	3.25
NO	HRDOW								
L0001718		0	0.10249E-04	394792.7	3835975.8	749.4	3.49	6.51	3.25
NO	HRDOW								
L0001719		0	0.10249E-04	394778.7	3835976.0	749.4	3.49	6.51	3.25
NO	HRDOW								
L0001720		0	0.10249E-04	394764.7	3835976.2	749.2	3.49	6.51	3.25
NO	HRDOW								
L0001721		0	0.10249E-04	394750.7	3835976.4	749.1	3.49	6.51	3.25
NO	HRDOW								
L0001722		0	0.10249E-04	394736.7	3835976.7	749.0	3.49	6.51	3.25
NO	HRDOW								
L0001723		0	0.10249E-04	394722.7	3835976.9	749.0	3.49	6.51	3.25
NO	HRDOW								
L0001724		0	0.10249E-04	394708.7	3835977.1	748.9	3.49	6.51	3.25
NO	HRDOW								
L0001725		0	0.10249E-04	394694.7	3835977.3	748.8	3.49	6.51	3.25

```

NO HRDOW
L0001726      0  0.10249E-04  394680.7  3835977.5  748.8  3.49  6.51  3.25
NO HRDOW
L0001727      0  0.10249E-04  394666.7  3835977.7  748.8  3.49  6.51  3.25
NO HRDOW
*** AERMOD - VERSION 22112 *** *** C:\Users\Michael Tirohn\Desktop\HRAs\14869 Forbes and
Market\14869 O *** 11/02/22
*** AERMET - VERSION 21112 ***
***
*** 12:58:59

```

PAGE 8

*** MODELOPTs: RegDFAULT CONC ELEV RURAL ADJ_U*

*** VOLUME SOURCE DATA ***

SOURCE	NUMBER	EMISSION	RATE			BASE	RELEASE	INIT.	INIT.
SOURCE	URBAN	EMISSION	RATE			ELEV.	HEIGHT	SY	SZ
ID	PART.	(GRAMS/SEC)		X	Y	(METERS)	(METERS)	(METERS)	(METERS)
(METERS)	CATS.	BY		(METERS)	(METERS)	(METERS)	(METERS)	(METERS)	(METERS)
L0001728	0	0.10249E-04	394652.7	3835978.0	748.7	3.49	6.51	3.25	
NO HRDOW									
L0001729	0	0.10249E-04	394638.7	3835978.2	748.6	3.49	6.51	3.25	
NO HRDOW									
L0001730	0	0.10249E-04	394624.7	3835978.4	748.5	3.49	6.51	3.25	
NO HRDOW									
L0001731	0	0.10249E-04	394610.7	3835978.6	748.5	3.49	6.51	3.25	
NO HRDOW									
L0001732	0	0.10249E-04	394596.7	3835978.9	748.4	3.49	6.51	3.25	
NO HRDOW									
L0001733	0	0.10249E-04	394582.7	3835979.1	748.3	3.49	6.51	3.25	
NO HRDOW									
L0001734	0	0.10249E-04	394568.7	3835979.4	748.1	3.49	6.51	3.25	
NO HRDOW									
L0001735	0	0.10249E-04	394554.7	3835979.6	748.1	3.49	6.51	3.25	
NO HRDOW									
L0001736	0	0.10249E-04	394540.7	3835979.9	748.1	3.49	6.51	3.25	
NO HRDOW									
L0001737	0	0.10249E-04	394526.7	3835980.1	748.1	3.49	6.51	3.25	
NO HRDOW									
L0001738	0	0.10249E-04	394512.7	3835980.4	748.0	3.49	6.51	3.25	
NO HRDOW									
L0001739	0	0.10249E-04	394498.7	3835980.6	748.0	3.49	6.51	3.25	
NO HRDOW									
L0001740	0	0.10249E-04	394484.7	3835980.9	748.0	3.49	6.51	3.25	
NO HRDOW									
L0001741	0	0.10249E-04	394470.7	3835981.1	748.0	3.49	6.51	3.25	
NO HRDOW									
L0001742	0	0.10249E-04	394456.7	3835981.4	748.0	3.49	6.51	3.25	
NO HRDOW									
L0001743	0	0.10249E-04	394442.7	3835981.6	747.9	3.49	6.51	3.25	
NO HRDOW									
L0001744	0	0.10249E-04	394428.7	3835981.9	747.9	3.49	6.51	3.25	
NO HRDOW									
L0001745	0	0.10249E-04	394414.7	3835982.1	747.8	3.49	6.51	3.25	
NO HRDOW									
L0001746	0	0.10249E-04	394400.7	3835982.3	747.8	3.49	6.51	3.25	
NO HRDOW									
L0001747	0	0.10249E-04	394386.7	3835982.6	747.8	3.49	6.51	3.25	
NO HRDOW									
L0001748	0	0.10249E-04	394372.7	3835982.8	747.8	3.49	6.51	3.25	

NO	HRDOW								
L0001749		0	0.10249E-04	394358.7	3835983.1	747.8	3.49	6.51	3.25
NO	HRDOW								
L0001750		0	0.10249E-04	394344.7	3835983.3	747.8	3.49	6.51	3.25
NO	HRDOW								
L0001751		0	0.10249E-04	394330.7	3835983.6	747.8	3.49	6.51	3.25
NO	HRDOW								
L0001752		0	0.10249E-04	394316.8	3835983.8	747.7	3.49	6.51	3.25
NO	HRDOW								
L0001753		0	0.10249E-04	394302.8	3835984.1	747.5	3.49	6.51	3.25
NO	HRDOW								
L0001754		0	0.10249E-04	394288.8	3835984.3	747.5	3.49	6.51	3.25
NO	HRDOW								
L0001755		0	0.10249E-04	394274.8	3835984.6	747.5	3.49	6.51	3.25
NO	HRDOW								
L0001756		0	0.10249E-04	394260.8	3835984.8	747.5	3.49	6.51	3.25
NO	HRDOW								
L0001757		0	0.10249E-04	394246.8	3835985.1	747.5	3.49	6.51	3.25
NO	HRDOW								
L0001758		0	0.10249E-04	394232.8	3835985.3	747.5	3.49	6.51	3.25
NO	HRDOW								
L0001759		0	0.10249E-04	394218.8	3835985.6	747.5	3.49	6.51	3.25
NO	HRDOW								
L0001760		0	0.10249E-04	394204.8	3835985.8	747.4	3.49	6.51	3.25
NO	HRDOW								
L0001761		0	0.10249E-04	394190.8	3835986.0	747.3	3.49	6.51	3.25
NO	HRDOW								

```

*** AERMOD - VERSION 22112 ***      *** C:\Users\Michael Tirohn\Desktop\HRAs\14869 Forbes and
Market\14869 O ***                  11/02/22
*** AERMET - VERSION 21112 ***
***                                     ***                12:58:59

```

PAGE 9

*** MODELOPTs: RegDFAULT CONC ELEV RURAL ADJ_U*

*** SOURCE IDs DEFINING SOURCE GROUPS ***

SRCGROUP ID	SOURCE IDs							
-----	-----							
ALL	VOL1	, VOL2	, VOL3	, VOL4	, VOL5	, VOL6	,	
VOL7	, VOL8	,	,	,	,	,	,	
	L0000001	, L0000002	, L0000003	, L0000004	, L0000005	, L0000006	,	
	L0000007	, L0000008	,					
	L0000009	, L0000010	, L0000011	, L0000012	, L0000013	, L0000014	,	
	L0000015	, L0000016	,					
	L0000017	, L0000018	, L0000019	, L0000020	, L0000021	, L0000022	,	
	L0000023	, L0000024	,					
	L0000025	, L0000026	, L0000027	, L0000028	, L0000029	, L0000030	,	
	L0000031	, L0000032	,					
	L0000033	, L0000034	, L0000035	, L0000036	, L0000037	, L0000038	,	
	L0000039	, L0000040	,					
	L0001536	, L0001537	, L0001538	, L0001539	, L0001540	, L0001541	,	
	L0001542	, L0001543	,					
	L0001544	, L0001545	, L0001546	, L0001547	, L0001548	, L0001549	,	
	L0001550	, L0001551	,					

L0001552 , L0001553 , L0001554 , L0001555 , L0001556 , L0001557 ,
 L0001558 , L0001559 ,

 L0001560 , L0001561 , L0001562 , L0001563 , L0001564 , L0001565 ,
 L0001566 , L0001567 ,

 L0001568 , L0001569 , L0001570 , L0001571 , L0001572 , L0001573 ,
 L0001574 , L0001575 ,

 L0001576 , L0001577 , L0001578 , L0001579 , L0001580 , L0001581 ,
 L0001582 , L0001583 ,

 L0001584 , L0001585 , L0001586 , L0001587 , L0001588 , L0001589 ,
 L0001590 , L0001591 ,

 L0001592 , L0001593 , L0001594 , L0001595 , L0001596 , L0001597 ,
 L0001598 , L0001599 ,

 L0001600 , L0001601 , L0001602 , L0001603 , L0001604 , L0001605 ,
 L0001606 , L0001607 ,

 L0001608 , L0001609 , L0001610 , L0001611 , L0001612 , L0001613 ,
 L0001614 , L0001615 ,

 L0001616 , L0001617 , L0001618 , L0001619 , L0001620 , L0001621 ,
 L0001622 , L0001623 ,

 L0001624 , L0001625 , L0001626 , L0001627 , L0001628 , L0001629 ,
 L0001630 , L0001631 ,

 L0001632 , L0001633 , L0001634 , L0001635 , L0001636 , L0001637 ,
 L0001638 , L0001639 ,

 L0001640 , L0001641 , L0001642 , L0001643 , L0001644 , L0001645 ,
 L0001646 , L0001647

*** AERMOD - VERSION 22112 *** *** C:\Users\Michael Tirohn\Desktop\HRAs\14869 Forbes and
 Market\14869 O *** 11/02/22
 *** AERMET - VERSION 21112 ***
 *** 12:58:59

PAGE 10

*** MODELOPTs: RegDEFAULT CONC ELEV RURAL ADJ_U*

*** SOURCE IDs DEFINING SOURCE GROUPS ***

SRCGROUP ID

SOURCE IDs

L0001648 , L0001649 , L0001650 , L0001651 , L0001652 , L0001653 ,
 L0001654 , L0001655 ,

 L0001656 , L0001657 , L0001658 , L0001659 , L0001660 , L0001661 ,
 L0001662 , L0001663 ,

 L0001664 , L0001665 , L0001666 , L0001667 , L0001668 , L0001669 ,
 L0001670 , L0001671 ,

 L0001672 , L0001673 , L0001674 , L0001675 , L0001676 , L0001677 ,
 L0001678 , L0001679 ,

 L0001680 , L0001681 , L0001682 , L0001683 , L0001684 , L0001685 ,
 L0001686 , L0001687 ,

 L0001688 , L0001689 , L0001690 , L0001691 , L0001692 , L0001693 ,

L0001694 , L0001695 ,
 L0001696 , L0001697 , L0001698 , L0001699 , L0001700 , L0001701 ,
 L0001702 , L0001703 ,
 L0001704 , L0001705 , L0001706 , L0001707 , L0001708 , L0001709 ,
 L0001710 , L0001711 ,
 L0001712 , L0001713 , L0001714 , L0001715 , L0001716 , L0001717 ,
 L0001718 , L0001719 ,
 L0001720 , L0001721 , L0001722 , L0001723 , L0001724 , L0001725 ,
 L0001726 , L0001727 ,
 L0001728 , L0001729 , L0001730 , L0001731 , L0001732 , L0001733 ,
 L0001734 , L0001735 ,
 L0001736 , L0001737 , L0001738 , L0001739 , L0001740 , L0001741 ,
 L0001742 , L0001743 ,
 L0001744 , L0001745 , L0001746 , L0001747 , L0001748 , L0001749 ,
 L0001750 , L0001751 ,
 L0001752 , L0001753 , L0001754 , L0001755 , L0001756 , L0001757 ,
 L0001758 , L0001759 ,
 L0001760 , L0001761 ,

*** AERMOD - VERSION 22112 *** *** C:\Users\Michael Tirohn\Desktop\HRAs\14869 Forbes and
 Market\14869 O *** 11/02/22
 *** AERMET - VERSION 21112 ***
 *** 12:58:59

PAGE 11

*** MODELOPTs: RegDFAULT CONC ELEV RURAL ADJ_U*

* SOURCE EMISSION RATE SCALARS WHICH VARY DIURNALLY AND BY DAY OF WEEK
 (HRDOW) *

SOURCE ID = VOL1		; SOURCE TYPE = VOLUME		:							
SCALAR	SCALAR	SCALAR	SCALAR	SCALAR	SCALAR	SCALAR	SCALAR	SCALAR	SCALAR	SCALAR	SCALAR
DAY OF WEEK = WEEKDAY											
1	.0000E+00	2	.0000E+00	3	.0000E+00	4	.0000E+00	5	.0000E+00	6	
	.0000E+00	7	.0000E+00	8	.0000E+00						
9	.1000E+01	10	.1000E+01	11	.1000E+01	12	.1000E+01	13	.1000E+01	14	
	.1000E+01	15	.1000E+01	16	.1000E+01						
17	.0000E+00	18	.0000E+00	19	.0000E+00	20	.0000E+00	21	.0000E+00	22	
	.0000E+00	23	.0000E+00	24	.0000E+00						
DAY OF WEEK = SATURDAY											
1	.0000E+00	2	.0000E+00	3	.0000E+00	4	.0000E+00	5	.0000E+00	6	
	.0000E+00	7	.0000E+00	8	.0000E+00						
9	.0000E+00	10	.0000E+00	11	.0000E+00	12	.0000E+00	13	.0000E+00	14	
	.0000E+00	15	.0000E+00	16	.0000E+00						
17	.0000E+00	18	.0000E+00	19	.0000E+00	20	.0000E+00	21	.0000E+00	22	
	.0000E+00	23	.0000E+00	24	.0000E+00						
DAY OF WEEK = SUNDAY											
1	.0000E+00	2	.0000E+00	3	.0000E+00	4	.0000E+00	5	.0000E+00	6	
	.0000E+00	7	.0000E+00	8	.0000E+00						
9	.0000E+00	10	.0000E+00	11	.0000E+00	12	.0000E+00	13	.0000E+00	14	
	.0000E+00	15	.0000E+00	16	.0000E+00						
17	.0000E+00	18	.0000E+00	19	.0000E+00	20	.0000E+00	21	.0000E+00	22	
	.0000E+00	23	.0000E+00	24	.0000E+00						

*** AERMOD - VERSION 22112 *** *** C:\Users\Michael Tirohn\Desktop\HRAs\14869 Forbes and
 Market\14869 O *** 11/02/22

*** MODELOPTs: RegDEFAULT CONC ELEV RURAL ADJ_U*

* SOURCE EMISSION RATE SCALARS WHICH VARY DIURNALLY AND BY DAY OF WEEK (HRDOW) *

SOURCE ID = VOL2 ; SOURCE TYPE = VOLUME :
HOUR SCALAR HOUR SCALAR HOUR SCALAR HOUR SCALAR HOUR SCALAR HOUR
SCALAR HOUR SCALAR HOUR SCALAR

DAY OF WEEK = WEEKDAY

1 .0000E+00 2 .0000E+00 3 .0000E+00 4 .0000E+00 5 .0000E+00 6
.0000E+00 7 .0000E+00 8 .0000E+00
9 .1000E+01 10 .1000E+01 11 .1000E+01 12 .1000E+01 13 .1000E+01 14
.1000E+01 15 .1000E+01 16 .1000E+01
17 .0000E+00 18 .0000E+00 19 .0000E+00 20 .0000E+00 21 .0000E+00 22
.0000E+00 23 .0000E+00 24 .0000E+00

DAY OF WEEK = SATURDAY

1 .0000E+00 2 .0000E+00 3 .0000E+00 4 .0000E+00 5 .0000E+00 6
.0000E+00 7 .0000E+00 8 .0000E+00
9 .0000E+00 10 .0000E+00 11 .0000E+00 12 .0000E+00 13 .0000E+00 14
.0000E+00 15 .0000E+00 16 .0000E+00
17 .0000E+00 18 .0000E+00 19 .0000E+00 20 .0000E+00 21 .0000E+00 22
.0000E+00 23 .0000E+00 24 .0000E+00

DAY OF WEEK = SUNDAY

1 .0000E+00 2 .0000E+00 3 .0000E+00 4 .0000E+00 5 .0000E+00 6
.0000E+00 7 .0000E+00 8 .0000E+00
9 .0000E+00 10 .0000E+00 11 .0000E+00 12 .0000E+00 13 .0000E+00 14
.0000E+00 15 .0000E+00 16 .0000E+00
17 .0000E+00 18 .0000E+00 19 .0000E+00 20 .0000E+00 21 .0000E+00 22
.0000E+00 23 .0000E+00 24 .0000E+00

*** AERMOD - VERSION 22112 *** C:\Users\Michael Tirohn\Desktop\HRAs\14869 Forbes and
Market\14869 O *** 11/02/22
*** AERMET - VERSION 21112 ***
*** 12:58:59

*** MODELOPTs: RegDEFAULT CONC ELEV RURAL ADJ_U*

* SOURCE EMISSION RATE SCALARS WHICH VARY DIURNALLY AND BY DAY OF WEEK (HRDOW) *

SOURCE ID = VOL3 ; SOURCE TYPE = VOLUME :
HOUR SCALAR HOUR SCALAR HOUR SCALAR HOUR SCALAR HOUR SCALAR HOUR
SCALAR HOUR SCALAR HOUR SCALAR

DAY OF WEEK = WEEKDAY

1 .0000E+00 2 .0000E+00 3 .0000E+00 4 .0000E+00 5 .0000E+00 6
.0000E+00 7 .0000E+00 8 .0000E+00
9 .1000E+01 10 .1000E+01 11 .1000E+01 12 .1000E+01 13 .1000E+01 14
.1000E+01 15 .1000E+01 16 .1000E+01
17 .0000E+00 18 .0000E+00 19 .0000E+00 20 .0000E+00 21 .0000E+00 22
.0000E+00 23 .0000E+00 24 .0000E+00

DAY OF WEEK = SATURDAY

1 .0000E+00 2 .0000E+00 3 .0000E+00 4 .0000E+00 5 .0000E+00 6
.0000E+00 7 .0000E+00 8 .0000E+00
9 .0000E+00 10 .0000E+00 11 .0000E+00 12 .0000E+00 13 .0000E+00 14
.0000E+00 15 .0000E+00 16 .0000E+00
17 .0000E+00 18 .0000E+00 19 .0000E+00 20 .0000E+00 21 .0000E+00 22
.0000E+00 23 .0000E+00 24 .0000E+00

DAY OF WEEK = SUNDAY

1 .0000E+00 2 .0000E+00 3 .0000E+00 4 .0000E+00 5 .0000E+00 6
.0000E+00 7 .0000E+00 8 .0000E+00
9 .0000E+00 10 .0000E+00 11 .0000E+00 12 .0000E+00 13 .0000E+00 14
.0000E+00 15 .0000E+00 16 .0000E+00
17 .0000E+00 18 .0000E+00 19 .0000E+00 20 .0000E+00 21 .0000E+00 22
.0000E+00 23 .0000E+00 24 .0000E+00

*** AERMOD - VERSION 22112 *** *** C:\Users\Michael Tirohn\Desktop\HRAs\14869 Forbes and
Market\14869 O *** 11/02/22
*** AERMET - VERSION 21112 ***
*** 12:58:59

PAGE 14

*** MODELOPTs: RegDFAULT CONC ELEV RURAL ADJ_U*

* SOURCE EMISSION RATE SCALARS WHICH VARY DIURNALLY AND BY DAY OF WEEK
(HRDOW) *

SOURCE ID = VOL4 ; SOURCE TYPE = VOLUME :
HOUR SCALAR HOUR SCALAR HOUR SCALAR HOUR SCALAR HOUR SCALAR HOUR
SCALAR HOUR SCALAR HOUR SCALAR

DAY OF WEEK = WEEKDAY

1 .0000E+00 2 .0000E+00 3 .0000E+00 4 .0000E+00 5 .0000E+00 6
.0000E+00 7 .0000E+00 8 .0000E+00
9 .1000E+01 10 .1000E+01 11 .1000E+01 12 .1000E+01 13 .1000E+01 14
.1000E+01 15 .1000E+01 16 .1000E+01
17 .0000E+00 18 .0000E+00 19 .0000E+00 20 .0000E+00 21 .0000E+00 22
.0000E+00 23 .0000E+00 24 .0000E+00

DAY OF WEEK = SATURDAY

1 .0000E+00 2 .0000E+00 3 .0000E+00 4 .0000E+00 5 .0000E+00 6
.0000E+00 7 .0000E+00 8 .0000E+00
9 .0000E+00 10 .0000E+00 11 .0000E+00 12 .0000E+00 13 .0000E+00 14
.0000E+00 15 .0000E+00 16 .0000E+00
17 .0000E+00 18 .0000E+00 19 .0000E+00 20 .0000E+00 21 .0000E+00 22
.0000E+00 23 .0000E+00 24 .0000E+00

DAY OF WEEK = SUNDAY

1 .0000E+00 2 .0000E+00 3 .0000E+00 4 .0000E+00 5 .0000E+00 6
.0000E+00 7 .0000E+00 8 .0000E+00
9 .0000E+00 10 .0000E+00 11 .0000E+00 12 .0000E+00 13 .0000E+00 14
.0000E+00 15 .0000E+00 16 .0000E+00
17 .0000E+00 18 .0000E+00 19 .0000E+00 20 .0000E+00 21 .0000E+00 22
.0000E+00 23 .0000E+00 24 .0000E+00

*** AERMOD - VERSION 22112 *** *** C:\Users\Michael Tirohn\Desktop\HRAs\14869 Forbes and
Market\14869 O *** 11/02/22
*** AERMET - VERSION 21112 ***
*** 12:58:59

PAGE 15

*** MODELOPTs: RegDFAULT CONC ELEV RURAL ADJ_U*

* SOURCE EMISSION RATE SCALARS WHICH VARY DIURNALLY AND BY DAY OF WEEK
(HRDOW) *

SOURCE ID = VOL5 ; SOURCE TYPE = VOLUME :
HOUR SCALAR HOUR SCALAR HOUR SCALAR HOUR SCALAR HOUR SCALAR HOUR
SCALAR HOUR SCALAR HOUR SCALAR

DAY OF WEEK = WEEKDAY

1 .0000E+00 2 .0000E+00 3 .0000E+00 4 .0000E+00 5 .0000E+00 6
.0000E+00 7 .0000E+00 8 .0000E+00
9 .1000E+01 10 .1000E+01 11 .1000E+01 12 .1000E+01 13 .1000E+01 14
.1000E+01 15 .1000E+01 16 .1000E+01
17 .0000E+00 18 .0000E+00 19 .0000E+00 20 .0000E+00 21 .0000E+00 22
.0000E+00 23 .0000E+00 24 .0000E+00

DAY OF WEEK = SATURDAY

1 .0000E+00 2 .0000E+00 3 .0000E+00 4 .0000E+00 5 .0000E+00 6
.0000E+00 7 .0000E+00 8 .0000E+00
9 .0000E+00 10 .0000E+00 11 .0000E+00 12 .0000E+00 13 .0000E+00 14
.0000E+00 15 .0000E+00 16 .0000E+00
17 .0000E+00 18 .0000E+00 19 .0000E+00 20 .0000E+00 21 .0000E+00 22
.0000E+00 23 .0000E+00 24 .0000E+00

DAY OF WEEK = SUNDAY

1 .0000E+00 2 .0000E+00 3 .0000E+00 4 .0000E+00 5 .0000E+00 6
.0000E+00 7 .0000E+00 8 .0000E+00
9 .0000E+00 10 .0000E+00 11 .0000E+00 12 .0000E+00 13 .0000E+00 14
.0000E+00 15 .0000E+00 16 .0000E+00
17 .0000E+00 18 .0000E+00 19 .0000E+00 20 .0000E+00 21 .0000E+00 22
.0000E+00 23 .0000E+00 24 .0000E+00

*** AERMOD - VERSION 22112 *** C:\Users\Michael Tirohn\Desktop\HRAs\14869 Forbes and
Market\14869 O *** 11/02/22
*** AERMET - VERSION 21112 ***
*** 12:58:59

PAGE 16

*** MODELOPTs: RegDFAULT CONC ELEV RURAL ADJ_U*

* SOURCE EMISSION RATE SCALARS WHICH VARY DIURNALLY AND BY DAY OF WEEK
(HRDOW) *

SOURCE ID = VOL6 ; SOURCE TYPE = VOLUME :
HOUR SCALAR HOUR SCALAR HOUR SCALAR HOUR SCALAR HOUR SCALAR HOUR
SCALAR HOUR SCALAR HOUR SCALAR

DAY OF WEEK = WEEKDAY

1 .0000E+00 2 .0000E+00 3 .0000E+00 4 .0000E+00 5 .0000E+00 6
.0000E+00 7 .0000E+00 8 .0000E+00
9 .1000E+01 10 .1000E+01 11 .1000E+01 12 .1000E+01 13 .1000E+01 14
.1000E+01 15 .1000E+01 16 .1000E+01
17 .0000E+00 18 .0000E+00 19 .0000E+00 20 .0000E+00 21 .0000E+00 22
.0000E+00 23 .0000E+00 24 .0000E+00

DAY OF WEEK = SATURDAY

1 .0000E+00 2 .0000E+00 3 .0000E+00 4 .0000E+00 5 .0000E+00 6
.0000E+00 7 .0000E+00 8 .0000E+00
9 .0000E+00 10 .0000E+00 11 .0000E+00 12 .0000E+00 13 .0000E+00 14
.0000E+00 15 .0000E+00 16 .0000E+00
17 .0000E+00 18 .0000E+00 19 .0000E+00 20 .0000E+00 21 .0000E+00 22
.0000E+00 23 .0000E+00 24 .0000E+00

DAY OF WEEK = SUNDAY

1 .0000E+00 2 .0000E+00 3 .0000E+00 4 .0000E+00 5 .0000E+00 6
.0000E+00 7 .0000E+00 8 .0000E+00
9 .0000E+00 10 .0000E+00 11 .0000E+00 12 .0000E+00 13 .0000E+00 14
.0000E+00 15 .0000E+00 16 .0000E+00
17 .0000E+00 18 .0000E+00 19 .0000E+00 20 .0000E+00 21 .0000E+00 22
.0000E+00 23 .0000E+00 24 .0000E+00

*** AERMOD - VERSION 22112 *** C:\Users\Michael Tirohn\Desktop\HRAs\14869 Forbes and
Market\14869 O *** 11/02/22
*** AERMET - VERSION 21112 ***
*** 12:58:59

PAGE 17

*** MODELOPTs: RegDFAULT CONC ELEV RURAL ADJ_U*

* SOURCE EMISSION RATE SCALARS WHICH VARY DIURNALLY AND BY DAY OF WEEK
(HRDOW) *

SOURCE ID = VOL7 ; SOURCE TYPE = VOLUME :
HOUR SCALAR HOUR SCALAR HOUR SCALAR HOUR SCALAR HOUR SCALAR HOUR
SCALAR HOUR SCALAR HOUR SCALAR

DAY OF WEEK = WEEKDAY

1 .0000E+00 2 .0000E+00 3 .0000E+00 4 .0000E+00 5 .0000E+00 6
.0000E+00 7 .0000E+00 8 .0000E+00
9 .1000E+01 10 .1000E+01 11 .1000E+01 12 .1000E+01 13 .1000E+01 14
.1000E+01 15 .1000E+01 16 .1000E+01
17 .0000E+00 18 .0000E+00 19 .0000E+00 20 .0000E+00 21 .0000E+00 22
.0000E+00 23 .0000E+00 24 .0000E+00

DAY OF WEEK = SATURDAY

1 .0000E+00 2 .0000E+00 3 .0000E+00 4 .0000E+00 5 .0000E+00 6
.0000E+00 7 .0000E+00 8 .0000E+00
9 .0000E+00 10 .0000E+00 11 .0000E+00 12 .0000E+00 13 .0000E+00 14
.0000E+00 15 .0000E+00 16 .0000E+00
17 .0000E+00 18 .0000E+00 19 .0000E+00 20 .0000E+00 21 .0000E+00 22
.0000E+00 23 .0000E+00 24 .0000E+00

DAY OF WEEK = SUNDAY

1 .0000E+00 2 .0000E+00 3 .0000E+00 4 .0000E+00 5 .0000E+00 6
.0000E+00 7 .0000E+00 8 .0000E+00
9 .0000E+00 10 .0000E+00 11 .0000E+00 12 .0000E+00 13 .0000E+00 14
.0000E+00 15 .0000E+00 16 .0000E+00
17 .0000E+00 18 .0000E+00 19 .0000E+00 20 .0000E+00 21 .0000E+00 22
.0000E+00 23 .0000E+00 24 .0000E+00

*** AERMOD - VERSION 22112 *** ** C:\Users\Michael Tirohn\Desktop\HRAs\14869 Forbes and
Market\14869 O *** 11/02/22

*** AERMET - VERSION 21112 ***

12:58:59

PAGE 18

*** MODELOPTs: RegDEFAULT CONC ELEV RURAL ADJ_U*

* SOURCE EMISSION RATE SCALARS WHICH VARY DIURNALLY AND BY DAY OF WEEK
(HRDOW) *

SOURCE ID = VOL8 ; SOURCE TYPE = VOLUME :
HOUR SCALAR HOUR SCALAR HOUR SCALAR HOUR SCALAR HOUR SCALAR HOUR
SCALAR HOUR SCALAR HOUR SCALAR

DAY OF WEEK = WEEKDAY

1 .0000E+00 2 .0000E+00 3 .0000E+00 4 .0000E+00 5 .0000E+00 6
.0000E+00 7 .0000E+00 8 .0000E+00
9 .1000E+01 10 .1000E+01 11 .1000E+01 12 .1000E+01 13 .1000E+01 14
.1000E+01 15 .1000E+01 16 .1000E+01
17 .0000E+00 18 .0000E+00 19 .0000E+00 20 .0000E+00 21 .0000E+00 22
.0000E+00 23 .0000E+00 24 .0000E+00

DAY OF WEEK = SATURDAY

1 .0000E+00 2 .0000E+00 3 .0000E+00 4 .0000E+00 5 .0000E+00 6
.0000E+00 7 .0000E+00 8 .0000E+00
9 .0000E+00 10 .0000E+00 11 .0000E+00 12 .0000E+00 13 .0000E+00 14
.0000E+00 15 .0000E+00 16 .0000E+00
17 .0000E+00 18 .0000E+00 19 .0000E+00 20 .0000E+00 21 .0000E+00 22
.0000E+00 23 .0000E+00 24 .0000E+00

DAY OF WEEK = SUNDAY

1 .0000E+00 2 .0000E+00 3 .0000E+00 4 .0000E+00 5 .0000E+00 6
.0000E+00 7 .0000E+00 8 .0000E+00
9 .0000E+00 10 .0000E+00 11 .0000E+00 12 .0000E+00 13 .0000E+00 14
.0000E+00 15 .0000E+00 16 .0000E+00
17 .0000E+00 18 .0000E+00 19 .0000E+00 20 .0000E+00 21 .0000E+00 22
.0000E+00 23 .0000E+00 24 .0000E+00

*** AERMOD - VERSION 22112 *** ** C:\Users\Michael Tirohn\Desktop\HRAs\14869 Forbes and
Market\14869 O *** 11/02/22

*** AERMET - VERSION 21112 ***

12:58:59

PAGE 19

*** MODELOPTs: RegDEFAULT CONC ELEV RURAL ADJ_U*

* SOURCE EMISSION RATE SCALARS WHICH VARY DIURNALLY AND BY DAY OF WEEK (HRDOW) *

SOURCE ID = L0000001 ; SOURCE TYPE = VOLUME :
 HOUR SCALAR HOUR SCALAR HOUR SCALAR HOUR SCALAR HOUR SCALAR HOUR
 SCALAR HOUR SCALAR HOUR SCALAR

DAY OF WEEK = WEEKDAY

1 .0000E+00 2 .0000E+00 3 .0000E+00 4 .0000E+00 5 .0000E+00 6
 .0000E+00 7 .0000E+00 8 .0000E+00
 9 .1000E+01 10 .1000E+01 11 .1000E+01 12 .1000E+01 13 .1000E+01 14
 .1000E+01 15 .1000E+01 16 .1000E+01
 17 .0000E+00 18 .0000E+00 19 .0000E+00 20 .0000E+00 21 .0000E+00 22
 .0000E+00 23 .0000E+00 24 .0000E+00

DAY OF WEEK = SATURDAY

1 .0000E+00 2 .0000E+00 3 .0000E+00 4 .0000E+00 5 .0000E+00 6
 .0000E+00 7 .0000E+00 8 .0000E+00
 9 .0000E+00 10 .0000E+00 11 .0000E+00 12 .0000E+00 13 .0000E+00 14
 .0000E+00 15 .0000E+00 16 .0000E+00
 17 .0000E+00 18 .0000E+00 19 .0000E+00 20 .0000E+00 21 .0000E+00 22
 .0000E+00 23 .0000E+00 24 .0000E+00

DAY OF WEEK = SUNDAY

1 .0000E+00 2 .0000E+00 3 .0000E+00 4 .0000E+00 5 .0000E+00 6
 .0000E+00 7 .0000E+00 8 .0000E+00
 9 .0000E+00 10 .0000E+00 11 .0000E+00 12 .0000E+00 13 .0000E+00 14
 .0000E+00 15 .0000E+00 16 .0000E+00
 17 .0000E+00 18 .0000E+00 19 .0000E+00 20 .0000E+00 21 .0000E+00 22
 .0000E+00 23 .0000E+00 24 .0000E+00

*** AERMOD - VERSION 22112 *** ** C:\Users\Michael Tirohn\Desktop\HRAs\14869 Forbes and Market\14869 O *** 11/02/22

*** AERMET - VERSION 21112 ***

12:58:59

PAGE 20

*** MODELOPTs: RegDFAULT CONC ELEV RURAL ADJ_U*

* SOURCE EMISSION RATE SCALARS WHICH VARY DIURNALLY AND BY DAY OF WEEK (HRDOW) *

SOURCE ID = L0000002 ; SOURCE TYPE = VOLUME :
 HOUR SCALAR HOUR SCALAR HOUR SCALAR HOUR SCALAR HOUR SCALAR HOUR
 SCALAR HOUR SCALAR HOUR SCALAR

DAY OF WEEK = WEEKDAY

1 .0000E+00 2 .0000E+00 3 .0000E+00 4 .0000E+00 5 .0000E+00 6
 .0000E+00 7 .0000E+00 8 .0000E+00
 9 .1000E+01 10 .1000E+01 11 .1000E+01 12 .1000E+01 13 .1000E+01 14
 .1000E+01 15 .1000E+01 16 .1000E+01
 17 .0000E+00 18 .0000E+00 19 .0000E+00 20 .0000E+00 21 .0000E+00 22
 .0000E+00 23 .0000E+00 24 .0000E+00

DAY OF WEEK = SATURDAY

1 .0000E+00 2 .0000E+00 3 .0000E+00 4 .0000E+00 5 .0000E+00 6
 .0000E+00 7 .0000E+00 8 .0000E+00
 9 .0000E+00 10 .0000E+00 11 .0000E+00 12 .0000E+00 13 .0000E+00 14
 .0000E+00 15 .0000E+00 16 .0000E+00
 17 .0000E+00 18 .0000E+00 19 .0000E+00 20 .0000E+00 21 .0000E+00 22
 .0000E+00 23 .0000E+00 24 .0000E+00

DAY OF WEEK = SUNDAY

1 .0000E+00 2 .0000E+00 3 .0000E+00 4 .0000E+00 5 .0000E+00 6
 .0000E+00 7 .0000E+00 8 .0000E+00
 9 .0000E+00 10 .0000E+00 11 .0000E+00 12 .0000E+00 13 .0000E+00 14
 .0000E+00 15 .0000E+00 16 .0000E+00
 17 .0000E+00 18 .0000E+00 19 .0000E+00 20 .0000E+00 21 .0000E+00 22
 .0000E+00

.0000E+00 23 .0000E+00 24 .0000E+00
*** AERMOD - VERSION 22112 *** C:\Users\Michael Tirohn\Desktop\HRAs\14869 Forbes and
Market\14869 O *** 11/02/22
*** AERMET - VERSION 21112 ***
*** 12:58:59

PAGE 21

*** MODELOPTs: RegDFAULT CONC ELEV RURAL ADJ_U*

* SOURCE EMISSION RATE SCALARS WHICH VARY DIURNALLY AND BY DAY OF WEEK
(HRDOW) *

SOURCE ID = L0000003 ; SOURCE TYPE = VOLUME :
HOUR SCALAR HOUR SCALAR HOUR SCALAR HOUR SCALAR HOUR SCALAR HOUR
SCALAR HOUR SCALAR HOUR SCALAR

DAY OF WEEK = WEEKDAY

1 .0000E+00 2 .0000E+00 3 .0000E+00 4 .0000E+00 5 .0000E+00 6
.0000E+00 7 .0000E+00 8 .0000E+00
9 .1000E+01 10 .1000E+01 11 .1000E+01 12 .1000E+01 13 .1000E+01 14
.1000E+01 15 .1000E+01 16 .1000E+01
17 .0000E+00 18 .0000E+00 19 .0000E+00 20 .0000E+00 21 .0000E+00 22
.0000E+00 23 .0000E+00 24 .0000E+00

DAY OF WEEK = SATURDAY

1 .0000E+00 2 .0000E+00 3 .0000E+00 4 .0000E+00 5 .0000E+00 6
.0000E+00 7 .0000E+00 8 .0000E+00
9 .0000E+00 10 .0000E+00 11 .0000E+00 12 .0000E+00 13 .0000E+00 14
.0000E+00 15 .0000E+00 16 .0000E+00
17 .0000E+00 18 .0000E+00 19 .0000E+00 20 .0000E+00 21 .0000E+00 22
.0000E+00 23 .0000E+00 24 .0000E+00

DAY OF WEEK = SUNDAY

1 .0000E+00 2 .0000E+00 3 .0000E+00 4 .0000E+00 5 .0000E+00 6
.0000E+00 7 .0000E+00 8 .0000E+00
9 .0000E+00 10 .0000E+00 11 .0000E+00 12 .0000E+00 13 .0000E+00 14
.0000E+00 15 .0000E+00 16 .0000E+00
17 .0000E+00 18 .0000E+00 19 .0000E+00 20 .0000E+00 21 .0000E+00 22
.0000E+00 23 .0000E+00 24 .0000E+00

*** AERMOD - VERSION 22112 *** C:\Users\Michael Tirohn\Desktop\HRAs\14869 Forbes and
Market\14869 O *** 11/02/22
*** AERMET - VERSION 21112 ***
*** 12:58:59

PAGE 22

*** MODELOPTs: RegDFAULT CONC ELEV RURAL ADJ_U*

* SOURCE EMISSION RATE SCALARS WHICH VARY DIURNALLY AND BY DAY OF WEEK
(HRDOW) *

SOURCE ID = L0000004 ; SOURCE TYPE = VOLUME :
HOUR SCALAR HOUR SCALAR HOUR SCALAR HOUR SCALAR HOUR SCALAR HOUR
SCALAR HOUR SCALAR HOUR SCALAR

DAY OF WEEK = WEEKDAY

1 .0000E+00 2 .0000E+00 3 .0000E+00 4 .0000E+00 5 .0000E+00 6
.0000E+00 7 .0000E+00 8 .0000E+00
9 .1000E+01 10 .1000E+01 11 .1000E+01 12 .1000E+01 13 .1000E+01 14
.1000E+01 15 .1000E+01 16 .1000E+01
17 .0000E+00 18 .0000E+00 19 .0000E+00 20 .0000E+00 21 .0000E+00 22
.0000E+00 23 .0000E+00 24 .0000E+00

DAY OF WEEK = SATURDAY

1 .0000E+00 2 .0000E+00 3 .0000E+00 4 .0000E+00 5 .0000E+00 6
.0000E+00 7 .0000E+00 8 .0000E+00
9 .0000E+00 10 .0000E+00 11 .0000E+00 12 .0000E+00 13 .0000E+00 14
.0000E+00 15 .0000E+00 16 .0000E+00

17 .0000E+00 18 .0000E+00 19 .0000E+00 20 .0000E+00 21 .0000E+00 22
.0000E+00 23 .0000E+00 24 .0000E+00

DAY OF WEEK = SUNDAY

1 .0000E+00 2 .0000E+00 3 .0000E+00 4 .0000E+00 5 .0000E+00 6
.0000E+00 7 .0000E+00 8 .0000E+00
9 .0000E+00 10 .0000E+00 11 .0000E+00 12 .0000E+00 13 .0000E+00 14
.0000E+00 15 .0000E+00 16 .0000E+00
17 .0000E+00 18 .0000E+00 19 .0000E+00 20 .0000E+00 21 .0000E+00 22
.0000E+00 23 .0000E+00 24 .0000E+00

*** AERMOD - VERSION 22112 *** *** C:\Users\Michael Tirohn\Desktop\HRAs\14869 Forbes and
Market\14869 O *** 11/02/22

*** AERMET - VERSION 21112 ***

12:58:59

PAGE 23

*** MODELOPTs: RegDFAULT CONC ELEV RURAL ADJ_U*

* SOURCE EMISSION RATE SCALARS WHICH VARY DIURNALLY AND BY DAY OF WEEK
(HRDOW) *

SOURCE ID = L0000005 ; SOURCE TYPE = VOLUME :
HOUR SCALAR HOUR SCALAR HOUR SCALAR HOUR SCALAR HOUR SCALAR HOUR
SCALAR HOUR SCALAR HOUR SCALAR

DAY OF WEEK = WEEKDAY

1 .0000E+00 2 .0000E+00 3 .0000E+00 4 .0000E+00 5 .0000E+00 6
.0000E+00 7 .0000E+00 8 .0000E+00
9 .1000E+01 10 .1000E+01 11 .1000E+01 12 .1000E+01 13 .1000E+01 14
.1000E+01 15 .1000E+01 16 .1000E+01
17 .0000E+00 18 .0000E+00 19 .0000E+00 20 .0000E+00 21 .0000E+00 22
.0000E+00 23 .0000E+00 24 .0000E+00

DAY OF WEEK = SATURDAY

1 .0000E+00 2 .0000E+00 3 .0000E+00 4 .0000E+00 5 .0000E+00 6
.0000E+00 7 .0000E+00 8 .0000E+00
9 .0000E+00 10 .0000E+00 11 .0000E+00 12 .0000E+00 13 .0000E+00 14
.0000E+00 15 .0000E+00 16 .0000E+00
17 .0000E+00 18 .0000E+00 19 .0000E+00 20 .0000E+00 21 .0000E+00 22
.0000E+00 23 .0000E+00 24 .0000E+00

DAY OF WEEK = SUNDAY

1 .0000E+00 2 .0000E+00 3 .0000E+00 4 .0000E+00 5 .0000E+00 6
.0000E+00 7 .0000E+00 8 .0000E+00
9 .0000E+00 10 .0000E+00 11 .0000E+00 12 .0000E+00 13 .0000E+00 14
.0000E+00 15 .0000E+00 16 .0000E+00
17 .0000E+00 18 .0000E+00 19 .0000E+00 20 .0000E+00 21 .0000E+00 22
.0000E+00 23 .0000E+00 24 .0000E+00

*** AERMOD - VERSION 22112 *** *** C:\Users\Michael Tirohn\Desktop\HRAs\14869 Forbes and
Market\14869 O *** 11/02/22

*** AERMET - VERSION 21112 ***

12:58:59

PAGE 24

*** MODELOPTs: RegDFAULT CONC ELEV RURAL ADJ_U*

* SOURCE EMISSION RATE SCALARS WHICH VARY DIURNALLY AND BY DAY OF WEEK
(HRDOW) *

SOURCE ID = L0000006 ; SOURCE TYPE = VOLUME :
HOUR SCALAR HOUR SCALAR HOUR SCALAR HOUR SCALAR HOUR SCALAR HOUR
SCALAR HOUR SCALAR HOUR SCALAR

DAY OF WEEK = WEEKDAY

1 .0000E+00 2 .0000E+00 3 .0000E+00 4 .0000E+00 5 .0000E+00 6
.0000E+00 7 .0000E+00 8 .0000E+00
9 .1000E+01 10 .1000E+01 11 .1000E+01 12 .1000E+01 13 .1000E+01 14

.1000E+01 15 .1000E+01 16 .1000E+01
17 .0000E+00 18 .0000E+00 19 .0000E+00 20 .0000E+00 21 .0000E+00 22
.0000E+00 23 .0000E+00 24 .0000E+00

DAY OF WEEK = SATURDAY

1 .0000E+00 2 .0000E+00 3 .0000E+00 4 .0000E+00 5 .0000E+00 6
.0000E+00 7 .0000E+00 8 .0000E+00
9 .0000E+00 10 .0000E+00 11 .0000E+00 12 .0000E+00 13 .0000E+00 14
.0000E+00 15 .0000E+00 16 .0000E+00
17 .0000E+00 18 .0000E+00 19 .0000E+00 20 .0000E+00 21 .0000E+00 22
.0000E+00 23 .0000E+00 24 .0000E+00

DAY OF WEEK = SUNDAY

1 .0000E+00 2 .0000E+00 3 .0000E+00 4 .0000E+00 5 .0000E+00 6
.0000E+00 7 .0000E+00 8 .0000E+00
9 .0000E+00 10 .0000E+00 11 .0000E+00 12 .0000E+00 13 .0000E+00 14
.0000E+00 15 .0000E+00 16 .0000E+00
17 .0000E+00 18 .0000E+00 19 .0000E+00 20 .0000E+00 21 .0000E+00 22
.0000E+00 23 .0000E+00 24 .0000E+00

*** AERMOD - VERSION 22112 *** ** C:\Users\Michael Tirohn\Desktop\HRAs\14869 Forbes and
Market\14869 O *** 11/02/22
*** AERMET - VERSION 21112 ***
*** 12:58:59

PAGE 25

*** MODELOPTs: RegDFAULT CONC ELEV RURAL ADJ_U*

* SOURCE EMISSION RATE SCALARS WHICH VARY DIURNALLY AND BY DAY OF WEEK
(HRDOW) *

SOURCE ID = L0000007 ; SOURCE TYPE = VOLUME :
HOUR SCALAR HOUR SCALAR HOUR SCALAR HOUR SCALAR HOUR SCALAR HOUR
SCALAR HOUR SCALAR HOUR SCALAR

DAY OF WEEK = WEEKDAY

1 .0000E+00 2 .0000E+00 3 .0000E+00 4 .0000E+00 5 .0000E+00 6
.0000E+00 7 .0000E+00 8 .0000E+00
9 .1000E+01 10 .1000E+01 11 .1000E+01 12 .1000E+01 13 .1000E+01 14
.1000E+01 15 .1000E+01 16 .1000E+01
17 .0000E+00 18 .0000E+00 19 .0000E+00 20 .0000E+00 21 .0000E+00 22
.0000E+00 23 .0000E+00 24 .0000E+00

DAY OF WEEK = SATURDAY

1 .0000E+00 2 .0000E+00 3 .0000E+00 4 .0000E+00 5 .0000E+00 6
.0000E+00 7 .0000E+00 8 .0000E+00
9 .0000E+00 10 .0000E+00 11 .0000E+00 12 .0000E+00 13 .0000E+00 14
.0000E+00 15 .0000E+00 16 .0000E+00
17 .0000E+00 18 .0000E+00 19 .0000E+00 20 .0000E+00 21 .0000E+00 22
.0000E+00 23 .0000E+00 24 .0000E+00

DAY OF WEEK = SUNDAY

1 .0000E+00 2 .0000E+00 3 .0000E+00 4 .0000E+00 5 .0000E+00 6
.0000E+00 7 .0000E+00 8 .0000E+00
9 .0000E+00 10 .0000E+00 11 .0000E+00 12 .0000E+00 13 .0000E+00 14
.0000E+00 15 .0000E+00 16 .0000E+00
17 .0000E+00 18 .0000E+00 19 .0000E+00 20 .0000E+00 21 .0000E+00 22
.0000E+00 23 .0000E+00 24 .0000E+00

*** AERMOD - VERSION 22112 *** ** C:\Users\Michael Tirohn\Desktop\HRAs\14869 Forbes and
Market\14869 O *** 11/02/22
*** AERMET - VERSION 21112 ***
*** 12:58:59

PAGE 26

*** MODELOPTs: RegDFAULT CONC ELEV RURAL ADJ_U*

* SOURCE EMISSION RATE SCALARS WHICH VARY DIURNALLY AND BY DAY OF WEEK
(HRDOW) *

SOURCE ID = L0000008 ; SOURCE TYPE = VOLUME :

HR SCALAR HOUR SCALAR HOUR SCALAR HOUR SCALAR HOUR SCALAR HOUR SCALAR HOUR
SCALAR HOUR SCALAR HOUR SCALAR SCALAR SCALAR SCALAR SCALAR SCALAR SCALAR

DAY OF WEEK = WEEKDAY

1 .0000E+00 2 .0000E+00 3 .0000E+00 4 .0000E+00 5 .0000E+00 6
.0000E+00 7 .0000E+00 8 .0000E+00
9 .1000E+01 10 .1000E+01 11 .1000E+01 12 .1000E+01 13 .1000E+01 14
.1000E+01 15 .1000E+01 16 .1000E+01
17 .0000E+00 18 .0000E+00 19 .0000E+00 20 .0000E+00 21 .0000E+00 22
.0000E+00 23 .0000E+00 24 .0000E+00

DAY OF WEEK = SATURDAY

1 .0000E+00 2 .0000E+00 3 .0000E+00 4 .0000E+00 5 .0000E+00 6
.0000E+00 7 .0000E+00 8 .0000E+00
9 .0000E+00 10 .0000E+00 11 .0000E+00 12 .0000E+00 13 .0000E+00 14
.0000E+00 15 .0000E+00 16 .0000E+00
17 .0000E+00 18 .0000E+00 19 .0000E+00 20 .0000E+00 21 .0000E+00 22
.0000E+00 23 .0000E+00 24 .0000E+00

DAY OF WEEK = SUNDAY

1 .0000E+00 2 .0000E+00 3 .0000E+00 4 .0000E+00 5 .0000E+00 6
.0000E+00 7 .0000E+00 8 .0000E+00
9 .0000E+00 10 .0000E+00 11 .0000E+00 12 .0000E+00 13 .0000E+00 14
.0000E+00 15 .0000E+00 16 .0000E+00
17 .0000E+00 18 .0000E+00 19 .0000E+00 20 .0000E+00 21 .0000E+00 22
.0000E+00 23 .0000E+00 24 .0000E+00

*** AERMOD - VERSION 22112 *** *** C:\Users\Michael Tirohn\Desktop\HRAs\14869 Forbes and
Market\14869 O *** 11/02/22
*** AERMET - VERSION 21112 ***
*** *** 12:58:59

PAGE 27

*** MODELOPTs: RegDFAULT CONC ELEV RURAL ADJ_U*

* SOURCE EMISSION RATE SCALARS WHICH VARY DIURNALLY AND BY DAY OF WEEK
(HRDOW) *

SOURCE ID = L0000009 ; SOURCE TYPE = VOLUME :
HR SCALAR HOUR SCALAR HOUR SCALAR HOUR SCALAR HOUR SCALAR HOUR SCALAR HOUR
SCALAR HOUR SCALAR HOUR SCALAR SCALAR SCALAR SCALAR SCALAR SCALAR SCALAR

DAY OF WEEK = WEEKDAY

1 .0000E+00 2 .0000E+00 3 .0000E+00 4 .0000E+00 5 .0000E+00 6
.0000E+00 7 .0000E+00 8 .0000E+00
9 .1000E+01 10 .1000E+01 11 .1000E+01 12 .1000E+01 13 .1000E+01 14
.1000E+01 15 .1000E+01 16 .1000E+01
17 .0000E+00 18 .0000E+00 19 .0000E+00 20 .0000E+00 21 .0000E+00 22
.0000E+00 23 .0000E+00 24 .0000E+00

DAY OF WEEK = SATURDAY

1 .0000E+00 2 .0000E+00 3 .0000E+00 4 .0000E+00 5 .0000E+00 6
.0000E+00 7 .0000E+00 8 .0000E+00
9 .0000E+00 10 .0000E+00 11 .0000E+00 12 .0000E+00 13 .0000E+00 14
.0000E+00 15 .0000E+00 16 .0000E+00
17 .0000E+00 18 .0000E+00 19 .0000E+00 20 .0000E+00 21 .0000E+00 22
.0000E+00 23 .0000E+00 24 .0000E+00

DAY OF WEEK = SUNDAY

1 .0000E+00 2 .0000E+00 3 .0000E+00 4 .0000E+00 5 .0000E+00 6
.0000E+00 7 .0000E+00 8 .0000E+00
9 .0000E+00 10 .0000E+00 11 .0000E+00 12 .0000E+00 13 .0000E+00 14
.0000E+00 15 .0000E+00 16 .0000E+00
17 .0000E+00 18 .0000E+00 19 .0000E+00 20 .0000E+00 21 .0000E+00 22
.0000E+00 23 .0000E+00 24 .0000E+00

*** AERMOD - VERSION 22112 *** *** C:\Users\Michael Tirohn\Desktop\HRAs\14869 Forbes and
Market\14869 O *** 11/02/22
*** AERMET - VERSION 21112 ***
*** *** 12:58:59

*** MODELOPTs: RegDFAULT CONC ELEV RURAL ADJ_U*

* SOURCE EMISSION RATE SCALARS WHICH VARY DIURNALLY AND BY DAY OF WEEK (HRDOW) *

SOURCE ID = L0000010 ; SOURCE TYPE = VOLUME :
HOURLY SCALAR HOURLY SCALAR HOURLY SCALAR HOURLY SCALAR HOURLY SCALAR
SCALAR HOURLY SCALAR HOURLY SCALAR HOURLY SCALAR

DAY OF WEEK = WEEKDAY

1 .0000E+00 2 .0000E+00 3 .0000E+00 4 .0000E+00 5 .0000E+00 6
.0000E+00 7 .0000E+00 8 .0000E+00
9 .1000E+01 10 .1000E+01 11 .1000E+01 12 .1000E+01 13 .1000E+01 14
.1000E+01 15 .1000E+01 16 .1000E+01
17 .0000E+00 18 .0000E+00 19 .0000E+00 20 .0000E+00 21 .0000E+00 22
.0000E+00 23 .0000E+00 24 .0000E+00

DAY OF WEEK = SATURDAY

1 .0000E+00 2 .0000E+00 3 .0000E+00 4 .0000E+00 5 .0000E+00 6
.0000E+00 7 .0000E+00 8 .0000E+00
9 .0000E+00 10 .0000E+00 11 .0000E+00 12 .0000E+00 13 .0000E+00 14
.0000E+00 15 .0000E+00 16 .0000E+00
17 .0000E+00 18 .0000E+00 19 .0000E+00 20 .0000E+00 21 .0000E+00 22
.0000E+00 23 .0000E+00 24 .0000E+00

DAY OF WEEK = SUNDAY

1 .0000E+00 2 .0000E+00 3 .0000E+00 4 .0000E+00 5 .0000E+00 6
.0000E+00 7 .0000E+00 8 .0000E+00
9 .0000E+00 10 .0000E+00 11 .0000E+00 12 .0000E+00 13 .0000E+00 14
.0000E+00 15 .0000E+00 16 .0000E+00
17 .0000E+00 18 .0000E+00 19 .0000E+00 20 .0000E+00 21 .0000E+00 22
.0000E+00 23 .0000E+00 24 .0000E+00

*** AERMOD - VERSION 22112 *** ** C:\Users\Michael Tirohn\Desktop\HRAs\14869 Forbes and Market\14869 O *** 11/02/22

*** AERMET - VERSION 21112 ***

12:58:59

*** MODELOPTs: RegDFAULT CONC ELEV RURAL ADJ_U*

* SOURCE EMISSION RATE SCALARS WHICH VARY DIURNALLY AND BY DAY OF WEEK (HRDOW) *

SOURCE ID = L0000011 ; SOURCE TYPE = VOLUME :
HOURLY SCALAR HOURLY SCALAR HOURLY SCALAR HOURLY SCALAR HOURLY SCALAR
SCALAR HOURLY SCALAR HOURLY SCALAR HOURLY SCALAR

DAY OF WEEK = WEEKDAY

1 .0000E+00 2 .0000E+00 3 .0000E+00 4 .0000E+00 5 .0000E+00 6
.0000E+00 7 .0000E+00 8 .0000E+00
9 .1000E+01 10 .1000E+01 11 .1000E+01 12 .1000E+01 13 .1000E+01 14
.1000E+01 15 .1000E+01 16 .1000E+01
17 .0000E+00 18 .0000E+00 19 .0000E+00 20 .0000E+00 21 .0000E+00 22
.0000E+00 23 .0000E+00 24 .0000E+00

DAY OF WEEK = SATURDAY

1 .0000E+00 2 .0000E+00 3 .0000E+00 4 .0000E+00 5 .0000E+00 6
.0000E+00 7 .0000E+00 8 .0000E+00
9 .0000E+00 10 .0000E+00 11 .0000E+00 12 .0000E+00 13 .0000E+00 14
.0000E+00 15 .0000E+00 16 .0000E+00
17 .0000E+00 18 .0000E+00 19 .0000E+00 20 .0000E+00 21 .0000E+00 22
.0000E+00 23 .0000E+00 24 .0000E+00

DAY OF WEEK = SUNDAY

1 .0000E+00 2 .0000E+00 3 .0000E+00 4 .0000E+00 5 .0000E+00 6
.0000E+00 7 .0000E+00 8 .0000E+00

9 .0000E+00 10 .0000E+00 11 .0000E+00 12 .0000E+00 13 .0000E+00 14
.0000E+00 15 .0000E+00 16 .0000E+00
17 .0000E+00 18 .0000E+00 19 .0000E+00 20 .0000E+00 21 .0000E+00 22
.0000E+00 23 .0000E+00 24 .0000E+00

*** AERMOD - VERSION 22112 *** ** C:\Users\Michael Tirohn\Desktop\HRAs\14869 Forbes and
Market\14869 O *** 11/02/22
*** AERMET - VERSION 21112 ***
*** 12:58:59

PAGE 30

*** MODELOPTs: RegDFAULT CONC ELEV RURAL ADJ_U*

* SOURCE EMISSION RATE SCALARS WHICH VARY DIURNALLY AND BY DAY OF WEEK
(HRDOW) *

SOURCE ID = L0000012 ; SOURCE TYPE = VOLUME :
HOUR SCALAR HOUR SCALAR HOUR SCALAR HOUR SCALAR HOUR SCALAR HOUR
SCALAR HOUR SCALAR HOUR SCALAR

DAY OF WEEK = WEEKDAY

1 .0000E+00 2 .0000E+00 3 .0000E+00 4 .0000E+00 5 .0000E+00 6
.0000E+00 7 .0000E+00 8 .0000E+00
9 .1000E+01 10 .1000E+01 11 .1000E+01 12 .1000E+01 13 .1000E+01 14
.1000E+01 15 .1000E+01 16 .1000E+01
17 .0000E+00 18 .0000E+00 19 .0000E+00 20 .0000E+00 21 .0000E+00 22
.0000E+00 23 .0000E+00 24 .0000E+00

DAY OF WEEK = SATURDAY

1 .0000E+00 2 .0000E+00 3 .0000E+00 4 .0000E+00 5 .0000E+00 6
.0000E+00 7 .0000E+00 8 .0000E+00
9 .0000E+00 10 .0000E+00 11 .0000E+00 12 .0000E+00 13 .0000E+00 14
.0000E+00 15 .0000E+00 16 .0000E+00
17 .0000E+00 18 .0000E+00 19 .0000E+00 20 .0000E+00 21 .0000E+00 22
.0000E+00 23 .0000E+00 24 .0000E+00

DAY OF WEEK = SUNDAY

1 .0000E+00 2 .0000E+00 3 .0000E+00 4 .0000E+00 5 .0000E+00 6
.0000E+00 7 .0000E+00 8 .0000E+00
9 .0000E+00 10 .0000E+00 11 .0000E+00 12 .0000E+00 13 .0000E+00 14
.0000E+00 15 .0000E+00 16 .0000E+00
17 .0000E+00 18 .0000E+00 19 .0000E+00 20 .0000E+00 21 .0000E+00 22
.0000E+00 23 .0000E+00 24 .0000E+00

*** AERMOD - VERSION 22112 *** ** C:\Users\Michael Tirohn\Desktop\HRAs\14869 Forbes and
Market\14869 O *** 11/02/22
*** AERMET - VERSION 21112 ***
*** 12:58:59

PAGE 31

*** MODELOPTs: RegDFAULT CONC ELEV RURAL ADJ_U*

* SOURCE EMISSION RATE SCALARS WHICH VARY DIURNALLY AND BY DAY OF WEEK
(HRDOW) *

SOURCE ID = L0000013 ; SOURCE TYPE = VOLUME :
HOUR SCALAR HOUR SCALAR HOUR SCALAR HOUR SCALAR HOUR SCALAR HOUR
SCALAR HOUR SCALAR HOUR SCALAR

DAY OF WEEK = WEEKDAY

1 .0000E+00 2 .0000E+00 3 .0000E+00 4 .0000E+00 5 .0000E+00 6
.0000E+00 7 .0000E+00 8 .0000E+00
9 .1000E+01 10 .1000E+01 11 .1000E+01 12 .1000E+01 13 .1000E+01 14
.1000E+01 15 .1000E+01 16 .1000E+01
17 .0000E+00 18 .0000E+00 19 .0000E+00 20 .0000E+00 21 .0000E+00 22
.0000E+00 23 .0000E+00 24 .0000E+00

DAY OF WEEK = SATURDAY

1 .0000E+00 2 .0000E+00 3 .0000E+00 4 .0000E+00 5 .0000E+00 6

.0000E+00 7 .0000E+00 8 .0000E+00
9 .0000E+00 10 .0000E+00 11 .0000E+00 12 .0000E+00 13 .0000E+00 14
.0000E+00 15 .0000E+00 16 .0000E+00
17 .0000E+00 18 .0000E+00 19 .0000E+00 20 .0000E+00 21 .0000E+00 22
.0000E+00 23 .0000E+00 24 .0000E+00

DAY OF WEEK = SUNDAY

1 .0000E+00 2 .0000E+00 3 .0000E+00 4 .0000E+00 5 .0000E+00 6
.0000E+00 7 .0000E+00 8 .0000E+00
9 .0000E+00 10 .0000E+00 11 .0000E+00 12 .0000E+00 13 .0000E+00 14
.0000E+00 15 .0000E+00 16 .0000E+00
17 .0000E+00 18 .0000E+00 19 .0000E+00 20 .0000E+00 21 .0000E+00 22
.0000E+00 23 .0000E+00 24 .0000E+00

*** AERMOD - VERSION 22112 *** C:\Users\Michael Tirohn\Desktop\HRAs\14869 Forbes and
Market\14869 O *** 11/02/22

*** AERMET - VERSION 21112 ***

*** 12:58:59

PAGE 32

*** MODELOPTs: RegDFAULT CONC ELEV RURAL ADJ_U*

* SOURCE EMISSION RATE SCALARS WHICH VARY DIURNALLY AND BY DAY OF WEEK
(HRDOW) *

SOURCE ID = L0000014 ; SOURCE TYPE = VOLUME :
HOUR SCALAR HOUR SCALAR HOUR SCALAR HOUR SCALAR HOUR SCALAR HOUR
SCALAR HOUR SCALAR HOUR SCALAR

DAY OF WEEK = WEEKDAY

1 .0000E+00 2 .0000E+00 3 .0000E+00 4 .0000E+00 5 .0000E+00 6
.0000E+00 7 .0000E+00 8 .0000E+00
9 .1000E+01 10 .1000E+01 11 .1000E+01 12 .1000E+01 13 .1000E+01 14
.1000E+01 15 .1000E+01 16 .1000E+01
17 .0000E+00 18 .0000E+00 19 .0000E+00 20 .0000E+00 21 .0000E+00 22
.0000E+00 23 .0000E+00 24 .0000E+00

DAY OF WEEK = SATURDAY

1 .0000E+00 2 .0000E+00 3 .0000E+00 4 .0000E+00 5 .0000E+00 6
.0000E+00 7 .0000E+00 8 .0000E+00
9 .0000E+00 10 .0000E+00 11 .0000E+00 12 .0000E+00 13 .0000E+00 14
.0000E+00 15 .0000E+00 16 .0000E+00
17 .0000E+00 18 .0000E+00 19 .0000E+00 20 .0000E+00 21 .0000E+00 22
.0000E+00 23 .0000E+00 24 .0000E+00

DAY OF WEEK = SUNDAY

1 .0000E+00 2 .0000E+00 3 .0000E+00 4 .0000E+00 5 .0000E+00 6
.0000E+00 7 .0000E+00 8 .0000E+00
9 .0000E+00 10 .0000E+00 11 .0000E+00 12 .0000E+00 13 .0000E+00 14
.0000E+00 15 .0000E+00 16 .0000E+00
17 .0000E+00 18 .0000E+00 19 .0000E+00 20 .0000E+00 21 .0000E+00 22
.0000E+00 23 .0000E+00 24 .0000E+00

*** AERMOD - VERSION 22112 *** C:\Users\Michael Tirohn\Desktop\HRAs\14869 Forbes and
Market\14869 O *** 11/02/22

*** AERMET - VERSION 21112 ***

*** 12:58:59

PAGE 33

*** MODELOPTs: RegDFAULT CONC ELEV RURAL ADJ_U*

* SOURCE EMISSION RATE SCALARS WHICH VARY DIURNALLY AND BY DAY OF WEEK
(HRDOW) *

SOURCE ID = L0000015 ; SOURCE TYPE = VOLUME :
HOUR SCALAR HOUR SCALAR HOUR SCALAR HOUR SCALAR HOUR SCALAR HOUR
SCALAR HOUR SCALAR HOUR SCALAR

DAY OF WEEK = WEEKDAY

1 .0000E+00 2 .0000E+00 3 .0000E+00 4 .0000E+00 5 .0000E+00 6
.0000E+00 7 .0000E+00 8 .0000E+00
9 .1000E+01 10 .1000E+01 11 .1000E+01 12 .1000E+01 13 .1000E+01 14
.1000E+01 15 .1000E+01 16 .1000E+01
17 .0000E+00 18 .0000E+00 19 .0000E+00 20 .0000E+00 21 .0000E+00 22
.0000E+00 23 .0000E+00 24 .0000E+00

DAY OF WEEK = SATURDAY

1 .0000E+00 2 .0000E+00 3 .0000E+00 4 .0000E+00 5 .0000E+00 6
.0000E+00 7 .0000E+00 8 .0000E+00
9 .0000E+00 10 .0000E+00 11 .0000E+00 12 .0000E+00 13 .0000E+00 14
.0000E+00 15 .0000E+00 16 .0000E+00
17 .0000E+00 18 .0000E+00 19 .0000E+00 20 .0000E+00 21 .0000E+00 22
.0000E+00 23 .0000E+00 24 .0000E+00

DAY OF WEEK = SUNDAY

1 .0000E+00 2 .0000E+00 3 .0000E+00 4 .0000E+00 5 .0000E+00 6
.0000E+00 7 .0000E+00 8 .0000E+00
9 .0000E+00 10 .0000E+00 11 .0000E+00 12 .0000E+00 13 .0000E+00 14
.0000E+00 15 .0000E+00 16 .0000E+00
17 .0000E+00 18 .0000E+00 19 .0000E+00 20 .0000E+00 21 .0000E+00 22
.0000E+00 23 .0000E+00 24 .0000E+00

*** AERMOD - VERSION 22112 *** ** C:\Users\Michael Tirohn\Desktop\HRAs\14869 Forbes and
Market\14869 O *** 11/02/22

*** AERMET - VERSION 21112 ***

12:58:59

PAGE 34

*** MODELOPTs: RegDEFAULT CONC ELEV RURAL ADJ_U*

* SOURCE EMISSION RATE SCALARS WHICH VARY DIURNALLY AND BY DAY OF WEEK
(HRDOW) *

SOURCE ID = L0000016 ; SOURCE TYPE = VOLUME :
HOUR SCALAR HOUR SCALAR HOUR SCALAR HOUR SCALAR HOUR SCALAR HOUR
SCALAR HOUR SCALAR HOUR SCALAR

DAY OF WEEK = WEEKDAY

1 .0000E+00 2 .0000E+00 3 .0000E+00 4 .0000E+00 5 .0000E+00 6
.0000E+00 7 .0000E+00 8 .0000E+00
9 .1000E+01 10 .1000E+01 11 .1000E+01 12 .1000E+01 13 .1000E+01 14
.1000E+01 15 .1000E+01 16 .1000E+01
17 .0000E+00 18 .0000E+00 19 .0000E+00 20 .0000E+00 21 .0000E+00 22
.0000E+00 23 .0000E+00 24 .0000E+00

DAY OF WEEK = SATURDAY

1 .0000E+00 2 .0000E+00 3 .0000E+00 4 .0000E+00 5 .0000E+00 6
.0000E+00 7 .0000E+00 8 .0000E+00
9 .0000E+00 10 .0000E+00 11 .0000E+00 12 .0000E+00 13 .0000E+00 14
.0000E+00 15 .0000E+00 16 .0000E+00
17 .0000E+00 18 .0000E+00 19 .0000E+00 20 .0000E+00 21 .0000E+00 22
.0000E+00 23 .0000E+00 24 .0000E+00

DAY OF WEEK = SUNDAY

1 .0000E+00 2 .0000E+00 3 .0000E+00 4 .0000E+00 5 .0000E+00 6
.0000E+00 7 .0000E+00 8 .0000E+00
9 .0000E+00 10 .0000E+00 11 .0000E+00 12 .0000E+00 13 .0000E+00 14
.0000E+00 15 .0000E+00 16 .0000E+00
17 .0000E+00 18 .0000E+00 19 .0000E+00 20 .0000E+00 21 .0000E+00 22
.0000E+00 23 .0000E+00 24 .0000E+00

*** AERMOD - VERSION 22112 *** ** C:\Users\Michael Tirohn\Desktop\HRAs\14869 Forbes and
Market\14869 O *** 11/02/22

*** AERMET - VERSION 21112 ***

12:58:59

PAGE 35

*** MODELOPTs: RegDEFAULT CONC ELEV RURAL ADJ_U*

* SOURCE EMISSION RATE SCALARS WHICH VARY DIURNALLY AND BY DAY OF WEEK

(HRDOW) *

SOURCE ID = L0000017 ; SOURCE TYPE = VOLUME :
HOUR SCALAR HOUR SCALAR HOUR SCALAR HOUR SCALAR HOUR SCALAR HOUR
SCALAR HOUR SCALAR HOUR SCALAR

DAY OF WEEK = WEEKDAY

1 .0000E+00 2 .0000E+00 3 .0000E+00 4 .0000E+00 5 .0000E+00 6
.0000E+00 7 .0000E+00 8 .0000E+00
9 .1000E+01 10 .1000E+01 11 .1000E+01 12 .1000E+01 13 .1000E+01 14
.1000E+01 15 .1000E+01 16 .1000E+01
17 .0000E+00 18 .0000E+00 19 .0000E+00 20 .0000E+00 21 .0000E+00 22
.0000E+00 23 .0000E+00 24 .0000E+00

DAY OF WEEK = SATURDAY

1 .0000E+00 2 .0000E+00 3 .0000E+00 4 .0000E+00 5 .0000E+00 6
.0000E+00 7 .0000E+00 8 .0000E+00
9 .0000E+00 10 .0000E+00 11 .0000E+00 12 .0000E+00 13 .0000E+00 14
.0000E+00 15 .0000E+00 16 .0000E+00
17 .0000E+00 18 .0000E+00 19 .0000E+00 20 .0000E+00 21 .0000E+00 22
.0000E+00 23 .0000E+00 24 .0000E+00

DAY OF WEEK = SUNDAY

1 .0000E+00 2 .0000E+00 3 .0000E+00 4 .0000E+00 5 .0000E+00 6
.0000E+00 7 .0000E+00 8 .0000E+00
9 .0000E+00 10 .0000E+00 11 .0000E+00 12 .0000E+00 13 .0000E+00 14
.0000E+00 15 .0000E+00 16 .0000E+00
17 .0000E+00 18 .0000E+00 19 .0000E+00 20 .0000E+00 21 .0000E+00 22
.0000E+00 23 .0000E+00 24 .0000E+00

*** AERMOD - VERSION 22112 *** *** C:\Users\Michael Tirohn\Desktop\HRAs\14869 Forbes and
Market\14869 O *** 11/02/22
*** AERMET - VERSION 21112 ***
*** 12:58:59

PAGE 36

*** MODELOPTs: RegDFAULT CONC ELEV RURAL ADJ_U*

* SOURCE EMISSION RATE SCALARS WHICH VARY DIURNALLY AND BY DAY OF WEEK
(HRDOW) *

SOURCE ID = L0000018 ; SOURCE TYPE = VOLUME :
HOUR SCALAR HOUR SCALAR HOUR SCALAR HOUR SCALAR HOUR SCALAR HOUR
SCALAR HOUR SCALAR HOUR SCALAR

DAY OF WEEK = WEEKDAY

1 .0000E+00 2 .0000E+00 3 .0000E+00 4 .0000E+00 5 .0000E+00 6
.0000E+00 7 .0000E+00 8 .0000E+00
9 .1000E+01 10 .1000E+01 11 .1000E+01 12 .1000E+01 13 .1000E+01 14
.1000E+01 15 .1000E+01 16 .1000E+01
17 .0000E+00 18 .0000E+00 19 .0000E+00 20 .0000E+00 21 .0000E+00 22
.0000E+00 23 .0000E+00 24 .0000E+00

DAY OF WEEK = SATURDAY

1 .0000E+00 2 .0000E+00 3 .0000E+00 4 .0000E+00 5 .0000E+00 6
.0000E+00 7 .0000E+00 8 .0000E+00
9 .0000E+00 10 .0000E+00 11 .0000E+00 12 .0000E+00 13 .0000E+00 14
.0000E+00 15 .0000E+00 16 .0000E+00
17 .0000E+00 18 .0000E+00 19 .0000E+00 20 .0000E+00 21 .0000E+00 22
.0000E+00 23 .0000E+00 24 .0000E+00

DAY OF WEEK = SUNDAY

1 .0000E+00 2 .0000E+00 3 .0000E+00 4 .0000E+00 5 .0000E+00 6
.0000E+00 7 .0000E+00 8 .0000E+00
9 .0000E+00 10 .0000E+00 11 .0000E+00 12 .0000E+00 13 .0000E+00 14
.0000E+00 15 .0000E+00 16 .0000E+00
17 .0000E+00 18 .0000E+00 19 .0000E+00 20 .0000E+00 21 .0000E+00 22
.0000E+00 23 .0000E+00 24 .0000E+00

*** AERMOD - VERSION 22112 *** *** C:\Users\Michael Tirohn\Desktop\HRAs\14869 Forbes and

*** MODELOPTs: RegDFAULT CONC ELEV RURAL ADJ_U*

* SOURCE EMISSION RATE SCALARS WHICH VARY DIURNALLY AND BY DAY OF WEEK (HRDOW) *

SOURCE ID = L0000019 ; SOURCE TYPE = VOLUME :

Hourly scalar values for source L0000019 across 24 hours for weekdays, Saturdays, and Sundays.

DAY OF WEEK = WEEKDAY

Hourly scalar values for source L0000019 on weekdays (hours 1-24).

DAY OF WEEK = SATURDAY

Hourly scalar values for source L0000019 on Saturdays (hours 1-24).

DAY OF WEEK = SUNDAY

Hourly scalar values for source L0000019 on Sundays (hours 1-24).

*** MODELOPTs: RegDFAULT CONC ELEV RURAL ADJ_U*

* SOURCE EMISSION RATE SCALARS WHICH VARY DIURNALLY AND BY DAY OF WEEK (HRDOW) *

SOURCE ID = L0000020 ; SOURCE TYPE = VOLUME :

Hourly scalar values for source L0000020 across 24 hours for weekdays, Saturdays, and Sundays.

DAY OF WEEK = WEEKDAY

Hourly scalar values for source L0000020 on weekdays (hours 1-24).

DAY OF WEEK = SATURDAY

Hourly scalar values for source L0000020 on Saturdays (hours 1-24).

DAY OF WEEK = SUNDAY

1	.0000E+00	2	.0000E+00	3	.0000E+00	4	.0000E+00	5	.0000E+00	6	.0000E+00
7	.0000E+00	8	.0000E+00	9	.0000E+00	10	.0000E+00	11	.0000E+00	12	.0000E+00
13	.0000E+00	14	.0000E+00	15	.0000E+00	16	.0000E+00	17	.0000E+00	18	.0000E+00
19	.0000E+00	20	.0000E+00	21	.0000E+00	22	.0000E+00	23	.0000E+00	24	.0000E+00

*** AERMOD - VERSION 22112 *** C:\Users\Michael Tirohn\Desktop\HRAs\14869 Forbes and Market\14869 O *** 11/02/22

*** AERMET - VERSION 21112 ***

*** 12:58:59

PAGE 39

*** MODELOPTs: RegDFAULT CONC ELEV RURAL ADJ_U*

* SOURCE EMISSION RATE SCALARS WHICH VARY DIURNALLY AND BY DAY OF WEEK (HRDOW) *

SOURCE ID = L0000021 ; SOURCE TYPE = VOLUME :

SCALAR	SCALAR	SCALAR	SCALAR	SCALAR	SCALAR	SCALAR	SCALAR	SCALAR	SCALAR	SCALAR	SCALAR
--------	--------	--------	--------	--------	--------	--------	--------	--------	--------	--------	--------

DAY OF WEEK = WEEKDAY

1	.0000E+00	2	.0000E+00	3	.0000E+00	4	.0000E+00	5	.0000E+00	6	.0000E+00
7	.0000E+00	8	.0000E+00	9	.1000E+01	10	.1000E+01	11	.1000E+01	12	.1000E+01
13	.1000E+01	14	.1000E+01	15	.1000E+01	16	.1000E+01	17	.0000E+00	18	.0000E+00
19	.0000E+00	20	.0000E+00	21	.0000E+00	22	.0000E+00	23	.0000E+00	24	.0000E+00

DAY OF WEEK = SATURDAY

1	.0000E+00	2	.0000E+00	3	.0000E+00	4	.0000E+00	5	.0000E+00	6	.0000E+00
7	.0000E+00	8	.0000E+00	9	.0000E+00	10	.0000E+00	11	.0000E+00	12	.0000E+00
13	.0000E+00	14	.0000E+00	15	.0000E+00	16	.0000E+00	17	.0000E+00	18	.0000E+00
19	.0000E+00	20	.0000E+00	21	.0000E+00	22	.0000E+00	23	.0000E+00	24	.0000E+00

DAY OF WEEK = SUNDAY

1	.0000E+00	2	.0000E+00	3	.0000E+00	4	.0000E+00	5	.0000E+00	6	.0000E+00
7	.0000E+00	8	.0000E+00	9	.0000E+00	10	.0000E+00	11	.0000E+00	12	.0000E+00
13	.0000E+00	14	.0000E+00	15	.0000E+00	16	.0000E+00	17	.0000E+00	18	.0000E+00
19	.0000E+00	20	.0000E+00	21	.0000E+00	22	.0000E+00	23	.0000E+00	24	.0000E+00

*** AERMOD - VERSION 22112 *** C:\Users\Michael Tirohn\Desktop\HRAs\14869 Forbes and Market\14869 O *** 11/02/22

*** AERMET - VERSION 21112 ***

*** 12:58:59

PAGE 40

*** MODELOPTs: RegDFAULT CONC ELEV RURAL ADJ_U*

* SOURCE EMISSION RATE SCALARS WHICH VARY DIURNALLY AND BY DAY OF WEEK (HRDOW) *

SOURCE ID = L0000022 ; SOURCE TYPE = VOLUME :

SCALAR	SCALAR	SCALAR	SCALAR	SCALAR	SCALAR	SCALAR	SCALAR	SCALAR	SCALAR	SCALAR	SCALAR
--------	--------	--------	--------	--------	--------	--------	--------	--------	--------	--------	--------

DAY OF WEEK = WEEKDAY

1	.0000E+00	2	.0000E+00	3	.0000E+00	4	.0000E+00	5	.0000E+00	6	.0000E+00
7	.0000E+00	8	.0000E+00	9	.1000E+01	10	.1000E+01	11	.1000E+01	12	.1000E+01
13	.1000E+01	14	.1000E+01	15	.1000E+01	16	.1000E+01	17	.0000E+00	18	.0000E+00
19	.0000E+00	20	.0000E+00	21	.0000E+00	22	.0000E+00	23	.0000E+00	24	.0000E+00

.0000E+00 23 .0000E+00 24 .0000E+00

DAY OF WEEK = SATURDAY

1 .0000E+00 2 .0000E+00 3 .0000E+00 4 .0000E+00 5 .0000E+00 6
.0000E+00 7 .0000E+00 8 .0000E+00
9 .0000E+00 10 .0000E+00 11 .0000E+00 12 .0000E+00 13 .0000E+00 14
.0000E+00 15 .0000E+00 16 .0000E+00
17 .0000E+00 18 .0000E+00 19 .0000E+00 20 .0000E+00 21 .0000E+00 22
.0000E+00 23 .0000E+00 24 .0000E+00

DAY OF WEEK = SUNDAY

1 .0000E+00 2 .0000E+00 3 .0000E+00 4 .0000E+00 5 .0000E+00 6
.0000E+00 7 .0000E+00 8 .0000E+00
9 .0000E+00 10 .0000E+00 11 .0000E+00 12 .0000E+00 13 .0000E+00 14
.0000E+00 15 .0000E+00 16 .0000E+00
17 .0000E+00 18 .0000E+00 19 .0000E+00 20 .0000E+00 21 .0000E+00 22
.0000E+00 23 .0000E+00 24 .0000E+00

*** AERMOD - VERSION 22112 *** C:\Users\Michael Tirohn\Desktop\HRAs\14869 Forbes and
Market\14869 O *** 11/02/22

*** AERMET - VERSION 21112 ***

12:58:59

PAGE 41

*** MODELOPTs: RegDFAULT CONC ELEV RURAL ADJ_U*

* SOURCE EMISSION RATE SCALARS WHICH VARY DIURNALLY AND BY DAY OF WEEK
(HRDOW) *

SOURCE ID = L0000023 ; SOURCE TYPE = VOLUME :

HR SCALAR HOUR SCALAR HOUR SCALAR HOUR SCALAR HOUR SCALAR HOUR
SCALAR HOUR SCALAR HOUR SCALAR

DAY OF WEEK = WEEKDAY

1 .0000E+00 2 .0000E+00 3 .0000E+00 4 .0000E+00 5 .0000E+00 6
.0000E+00 7 .0000E+00 8 .0000E+00
9 .1000E+01 10 .1000E+01 11 .1000E+01 12 .1000E+01 13 .1000E+01 14
.1000E+01 15 .1000E+01 16 .1000E+01
17 .0000E+00 18 .0000E+00 19 .0000E+00 20 .0000E+00 21 .0000E+00 22
.0000E+00 23 .0000E+00 24 .0000E+00

DAY OF WEEK = SATURDAY

1 .0000E+00 2 .0000E+00 3 .0000E+00 4 .0000E+00 5 .0000E+00 6
.0000E+00 7 .0000E+00 8 .0000E+00
9 .0000E+00 10 .0000E+00 11 .0000E+00 12 .0000E+00 13 .0000E+00 14
.0000E+00 15 .0000E+00 16 .0000E+00
17 .0000E+00 18 .0000E+00 19 .0000E+00 20 .0000E+00 21 .0000E+00 22
.0000E+00 23 .0000E+00 24 .0000E+00

DAY OF WEEK = SUNDAY

1 .0000E+00 2 .0000E+00 3 .0000E+00 4 .0000E+00 5 .0000E+00 6
.0000E+00 7 .0000E+00 8 .0000E+00
9 .0000E+00 10 .0000E+00 11 .0000E+00 12 .0000E+00 13 .0000E+00 14
.0000E+00 15 .0000E+00 16 .0000E+00
17 .0000E+00 18 .0000E+00 19 .0000E+00 20 .0000E+00 21 .0000E+00 22
.0000E+00 23 .0000E+00 24 .0000E+00

*** AERMOD - VERSION 22112 *** C:\Users\Michael Tirohn\Desktop\HRAs\14869 Forbes and
Market\14869 O *** 11/02/22

*** AERMET - VERSION 21112 ***

12:58:59

PAGE 42

*** MODELOPTs: RegDFAULT CONC ELEV RURAL ADJ_U*

* SOURCE EMISSION RATE SCALARS WHICH VARY DIURNALLY AND BY DAY OF WEEK
(HRDOW) *

SOURCE ID = L0000024 ; SOURCE TYPE = VOLUME :

HR SCALAR HOUR SCALAR HOUR SCALAR HOUR SCALAR HOUR SCALAR HOUR
SCALAR HOUR SCALAR HOUR SCALAR

DAY OF WEEK = WEEKDAY

1 .0000E+00 2 .0000E+00 3 .0000E+00 4 .0000E+00 5 .0000E+00 6
.0000E+00 7 .0000E+00 8 .0000E+00
9 .1000E+01 10 .1000E+01 11 .1000E+01 12 .1000E+01 13 .1000E+01 14
.1000E+01 15 .1000E+01 16 .1000E+01
17 .0000E+00 18 .0000E+00 19 .0000E+00 20 .0000E+00 21 .0000E+00 22
.0000E+00 23 .0000E+00 24 .0000E+00

DAY OF WEEK = SATURDAY

1 .0000E+00 2 .0000E+00 3 .0000E+00 4 .0000E+00 5 .0000E+00 6
.0000E+00 7 .0000E+00 8 .0000E+00
9 .0000E+00 10 .0000E+00 11 .0000E+00 12 .0000E+00 13 .0000E+00 14
.0000E+00 15 .0000E+00 16 .0000E+00
17 .0000E+00 18 .0000E+00 19 .0000E+00 20 .0000E+00 21 .0000E+00 22
.0000E+00 23 .0000E+00 24 .0000E+00

DAY OF WEEK = SUNDAY

1 .0000E+00 2 .0000E+00 3 .0000E+00 4 .0000E+00 5 .0000E+00 6
.0000E+00 7 .0000E+00 8 .0000E+00
9 .0000E+00 10 .0000E+00 11 .0000E+00 12 .0000E+00 13 .0000E+00 14
.0000E+00 15 .0000E+00 16 .0000E+00
17 .0000E+00 18 .0000E+00 19 .0000E+00 20 .0000E+00 21 .0000E+00 22
.0000E+00 23 .0000E+00 24 .0000E+00

*** AERMOD - VERSION 22112 *** ** C:\Users\Michael Tirohn\Desktop\HRAs\14869 Forbes and
Market\14869 O *** 11/02/22
*** AERMET - VERSION 21112 ***
*** 12:58:59

PAGE 43

*** MODELOPTs: RegDEFAULT CONC ELEV RURAL ADJ_U*

* SOURCE EMISSION RATE SCALARS WHICH VARY DIURNALLY AND BY DAY OF WEEK
(HRDOW) *

SOURCE ID = L0000025 ; SOURCE TYPE = VOLUME :
HOUR SCALAR HOUR SCALAR HOUR SCALAR HOUR SCALAR HOUR SCALAR HOUR
SCALAR HOUR SCALAR HOUR SCALAR

DAY OF WEEK = WEEKDAY

1 .0000E+00 2 .0000E+00 3 .0000E+00 4 .0000E+00 5 .0000E+00 6
.0000E+00 7 .0000E+00 8 .0000E+00
9 .1000E+01 10 .1000E+01 11 .1000E+01 12 .1000E+01 13 .1000E+01 14
.1000E+01 15 .1000E+01 16 .1000E+01
17 .0000E+00 18 .0000E+00 19 .0000E+00 20 .0000E+00 21 .0000E+00 22
.0000E+00 23 .0000E+00 24 .0000E+00

DAY OF WEEK = SATURDAY

1 .0000E+00 2 .0000E+00 3 .0000E+00 4 .0000E+00 5 .0000E+00 6
.0000E+00 7 .0000E+00 8 .0000E+00
9 .0000E+00 10 .0000E+00 11 .0000E+00 12 .0000E+00 13 .0000E+00 14
.0000E+00 15 .0000E+00 16 .0000E+00
17 .0000E+00 18 .0000E+00 19 .0000E+00 20 .0000E+00 21 .0000E+00 22
.0000E+00 23 .0000E+00 24 .0000E+00

DAY OF WEEK = SUNDAY

1 .0000E+00 2 .0000E+00 3 .0000E+00 4 .0000E+00 5 .0000E+00 6
.0000E+00 7 .0000E+00 8 .0000E+00
9 .0000E+00 10 .0000E+00 11 .0000E+00 12 .0000E+00 13 .0000E+00 14
.0000E+00 15 .0000E+00 16 .0000E+00
17 .0000E+00 18 .0000E+00 19 .0000E+00 20 .0000E+00 21 .0000E+00 22
.0000E+00 23 .0000E+00 24 .0000E+00

*** AERMOD - VERSION 22112 *** ** C:\Users\Michael Tirohn\Desktop\HRAs\14869 Forbes and
Market\14869 O *** 11/02/22
*** AERMET - VERSION 21112 ***
*** 12:58:59

PAGE 44

*** MODELOPTs: RegDFAULT CONC ELEV RURAL ADJ_U*

* SOURCE EMISSION RATE SCALARS WHICH VARY DIURNALLY AND BY DAY OF WEEK (HRDOW) *

SOURCE ID = L0000026 ; SOURCE TYPE = VOLUME :

Hourly emission rate scalars for Weekday, Saturday, and Sunday.

DAY OF WEEK = WEEKDAY

Hourly emission rate scalars for Weekday (Days 1-7).

DAY OF WEEK = SATURDAY

Hourly emission rate scalars for Saturday (Days 8-14).

DAY OF WEEK = SUNDAY

Hourly emission rate scalars for Sunday (Days 15-21).

*** AERMOD - VERSION 22112 *** C:\Users\Michael Tirohn\Desktop\HRAs\14869 Forbes and Market\14869 O *** 11/02/22

*** AERMET - VERSION 21112 ***

*** 12:58:59

PAGE 45

*** MODELOPTs: RegDFAULT CONC ELEV RURAL ADJ_U*

* SOURCE EMISSION RATE SCALARS WHICH VARY DIURNALLY AND BY DAY OF WEEK (HRDOW) *

SOURCE ID = L0000027 ; SOURCE TYPE = VOLUME :

Hourly emission rate scalars for Weekday, Saturday, and Sunday.

DAY OF WEEK = WEEKDAY

Hourly emission rate scalars for Weekday (Days 1-7).

DAY OF WEEK = SATURDAY

Hourly emission rate scalars for Saturday (Days 8-14).

DAY OF WEEK = SUNDAY

Hourly emission rate scalars for Sunday (Days 15-21).

17 .0000E+00 18 .0000E+00 19 .0000E+00 20 .0000E+00 21 .0000E+00 22
.0000E+00 23 .0000E+00 24 .0000E+00
*** AERMOD - VERSION 22112 *** *** C:\Users\Michael Tirohn\Desktop\HRAs\14869 Forbes and
Market\14869 O *** 11/02/22
*** AERMET - VERSION 21112 ***
*** 12:58:59

PAGE 46

*** MODELOPTs: RegDFAULT CONC ELEV RURAL ADJ_U*

* SOURCE EMISSION RATE SCALARS WHICH VARY DIURNALLY AND BY DAY OF WEEK
(HRDOW) *

SOURCE ID = L0000028 ; SOURCE TYPE = VOLUME :
HOUR SCALAR HOUR SCALAR HOUR SCALAR HOUR SCALAR HOUR SCALAR HOUR
SCALAR HOUR SCALAR HOUR SCALAR

DAY OF WEEK = WEEKDAY

1 .0000E+00 2 .0000E+00 3 .0000E+00 4 .0000E+00 5 .0000E+00 6
.0000E+00 7 .0000E+00 8 .0000E+00
9 .1000E+01 10 .1000E+01 11 .1000E+01 12 .1000E+01 13 .1000E+01 14
.1000E+01 15 .1000E+01 16 .1000E+01
17 .0000E+00 18 .0000E+00 19 .0000E+00 20 .0000E+00 21 .0000E+00 22
.0000E+00 23 .0000E+00 24 .0000E+00

DAY OF WEEK = SATURDAY

1 .0000E+00 2 .0000E+00 3 .0000E+00 4 .0000E+00 5 .0000E+00 6
.0000E+00 7 .0000E+00 8 .0000E+00
9 .0000E+00 10 .0000E+00 11 .0000E+00 12 .0000E+00 13 .0000E+00 14
.0000E+00 15 .0000E+00 16 .0000E+00
17 .0000E+00 18 .0000E+00 19 .0000E+00 20 .0000E+00 21 .0000E+00 22
.0000E+00 23 .0000E+00 24 .0000E+00

DAY OF WEEK = SUNDAY

1 .0000E+00 2 .0000E+00 3 .0000E+00 4 .0000E+00 5 .0000E+00 6
.0000E+00 7 .0000E+00 8 .0000E+00
9 .0000E+00 10 .0000E+00 11 .0000E+00 12 .0000E+00 13 .0000E+00 14
.0000E+00 15 .0000E+00 16 .0000E+00
17 .0000E+00 18 .0000E+00 19 .0000E+00 20 .0000E+00 21 .0000E+00 22
.0000E+00 23 .0000E+00 24 .0000E+00

*** AERMOD - VERSION 22112 *** *** C:\Users\Michael Tirohn\Desktop\HRAs\14869 Forbes and
Market\14869 O *** 11/02/22
*** AERMET - VERSION 21112 ***
*** 12:58:59

PAGE 47

*** MODELOPTs: RegDFAULT CONC ELEV RURAL ADJ_U*

* SOURCE EMISSION RATE SCALARS WHICH VARY DIURNALLY AND BY DAY OF WEEK
(HRDOW) *

SOURCE ID = L0000029 ; SOURCE TYPE = VOLUME :
HOUR SCALAR HOUR SCALAR HOUR SCALAR HOUR SCALAR HOUR SCALAR HOUR
SCALAR HOUR SCALAR HOUR SCALAR

DAY OF WEEK = WEEKDAY

1 .0000E+00 2 .0000E+00 3 .0000E+00 4 .0000E+00 5 .0000E+00 6
.0000E+00 7 .0000E+00 8 .0000E+00
9 .1000E+01 10 .1000E+01 11 .1000E+01 12 .1000E+01 13 .1000E+01 14
.1000E+01 15 .1000E+01 16 .1000E+01
17 .0000E+00 18 .0000E+00 19 .0000E+00 20 .0000E+00 21 .0000E+00 22
.0000E+00 23 .0000E+00 24 .0000E+00

DAY OF WEEK = SATURDAY

1 .0000E+00 2 .0000E+00 3 .0000E+00 4 .0000E+00 5 .0000E+00 6
.0000E+00 7 .0000E+00 8 .0000E+00
9 .0000E+00 10 .0000E+00 11 .0000E+00 12 .0000E+00 13 .0000E+00 14

.0000E+00 15 .0000E+00 16 .0000E+00
17 .0000E+00 18 .0000E+00 19 .0000E+00 20 .0000E+00 21 .0000E+00 22
.0000E+00 23 .0000E+00 24 .0000E+00

DAY OF WEEK = SUNDAY

1 .0000E+00 2 .0000E+00 3 .0000E+00 4 .0000E+00 5 .0000E+00 6
.0000E+00 7 .0000E+00 8 .0000E+00
9 .0000E+00 10 .0000E+00 11 .0000E+00 12 .0000E+00 13 .0000E+00 14
.0000E+00 15 .0000E+00 16 .0000E+00
17 .0000E+00 18 .0000E+00 19 .0000E+00 20 .0000E+00 21 .0000E+00 22
.0000E+00 23 .0000E+00 24 .0000E+00

*** AERMOD - VERSION 22112 *** ** C:\Users\Michael Tirohn\Desktop\HRAs\14869 Forbes and
Market\14869 O *** 11/02/22

*** AERMET - VERSION 21112 ***

12:58:59

PAGE 48

*** MODELOPTs: RegDFAULT CONC ELEV RURAL ADJ_U*

* SOURCE EMISSION RATE SCALARS WHICH VARY DIURNALLY AND BY DAY OF WEEK
(HRDOW) *

SOURCE ID = L0000030 ; SOURCE TYPE = VOLUME :
HOUR SCALAR HOUR SCALAR HOUR SCALAR HOUR SCALAR HOUR SCALAR HOUR
SCALAR HOUR SCALAR HOUR SCALAR

DAY OF WEEK = WEEKDAY

1 .0000E+00 2 .0000E+00 3 .0000E+00 4 .0000E+00 5 .0000E+00 6
.0000E+00 7 .0000E+00 8 .0000E+00
9 .1000E+01 10 .1000E+01 11 .1000E+01 12 .1000E+01 13 .1000E+01 14
.1000E+01 15 .1000E+01 16 .1000E+01
17 .0000E+00 18 .0000E+00 19 .0000E+00 20 .0000E+00 21 .0000E+00 22
.0000E+00 23 .0000E+00 24 .0000E+00

DAY OF WEEK = SATURDAY

1 .0000E+00 2 .0000E+00 3 .0000E+00 4 .0000E+00 5 .0000E+00 6
.0000E+00 7 .0000E+00 8 .0000E+00
9 .0000E+00 10 .0000E+00 11 .0000E+00 12 .0000E+00 13 .0000E+00 14
.0000E+00 15 .0000E+00 16 .0000E+00
17 .0000E+00 18 .0000E+00 19 .0000E+00 20 .0000E+00 21 .0000E+00 22
.0000E+00 23 .0000E+00 24 .0000E+00

DAY OF WEEK = SUNDAY

1 .0000E+00 2 .0000E+00 3 .0000E+00 4 .0000E+00 5 .0000E+00 6
.0000E+00 7 .0000E+00 8 .0000E+00
9 .0000E+00 10 .0000E+00 11 .0000E+00 12 .0000E+00 13 .0000E+00 14
.0000E+00 15 .0000E+00 16 .0000E+00
17 .0000E+00 18 .0000E+00 19 .0000E+00 20 .0000E+00 21 .0000E+00 22
.0000E+00 23 .0000E+00 24 .0000E+00

*** AERMOD - VERSION 22112 *** ** C:\Users\Michael Tirohn\Desktop\HRAs\14869 Forbes and
Market\14869 O *** 11/02/22

*** AERMET - VERSION 21112 ***

12:58:59

PAGE 49

*** MODELOPTs: RegDFAULT CONC ELEV RURAL ADJ_U*

* SOURCE EMISSION RATE SCALARS WHICH VARY DIURNALLY AND BY DAY OF WEEK
(HRDOW) *

SOURCE ID = L0000031 ; SOURCE TYPE = VOLUME :
HOUR SCALAR HOUR SCALAR HOUR SCALAR HOUR SCALAR HOUR SCALAR HOUR
SCALAR HOUR SCALAR HOUR SCALAR

DAY OF WEEK = WEEKDAY

1 .0000E+00 2 .0000E+00 3 .0000E+00 4 .0000E+00 5 .0000E+00 6
.0000E+00 7 .0000E+00 8 .0000E+00

9 .1000E+01 10 .1000E+01 11 .1000E+01 12 .1000E+01 13 .1000E+01 14
.1000E+01 15 .1000E+01 16 .1000E+01
17 .0000E+00 18 .0000E+00 19 .0000E+00 20 .0000E+00 21 .0000E+00 22
.0000E+00 23 .0000E+00 24 .0000E+00

DAY OF WEEK = SATURDAY

1 .0000E+00 2 .0000E+00 3 .0000E+00 4 .0000E+00 5 .0000E+00 6
.0000E+00 7 .0000E+00 8 .0000E+00
9 .0000E+00 10 .0000E+00 11 .0000E+00 12 .0000E+00 13 .0000E+00 14
.0000E+00 15 .0000E+00 16 .0000E+00
17 .0000E+00 18 .0000E+00 19 .0000E+00 20 .0000E+00 21 .0000E+00 22
.0000E+00 23 .0000E+00 24 .0000E+00

DAY OF WEEK = SUNDAY

1 .0000E+00 2 .0000E+00 3 .0000E+00 4 .0000E+00 5 .0000E+00 6
.0000E+00 7 .0000E+00 8 .0000E+00
9 .0000E+00 10 .0000E+00 11 .0000E+00 12 .0000E+00 13 .0000E+00 14
.0000E+00 15 .0000E+00 16 .0000E+00
17 .0000E+00 18 .0000E+00 19 .0000E+00 20 .0000E+00 21 .0000E+00 22
.0000E+00 23 .0000E+00 24 .0000E+00

*** AERMOD - VERSION 22112 *** ** C:\Users\Michael Tirohn\Desktop\HRAs\14869 Forbes and
Market\14869 O *** 11/02/22
*** AERMET - VERSION 21112 ***
*** 12:58:59

PAGE 50

*** MODELOPTs: RegDEFAULT CONC ELEV RURAL ADJ_U*

* SOURCE EMISSION RATE SCALARS WHICH VARY DIURNALLY AND BY DAY OF WEEK
(HRDOW) *

SOURCE ID = L0000032 ; SOURCE TYPE = VOLUME :
HOUR SCALAR HOUR SCALAR HOUR SCALAR HOUR SCALAR HOUR SCALAR HOUR
SCALAR HOUR SCALAR HOUR SCALAR

DAY OF WEEK = WEEKDAY

1 .0000E+00 2 .0000E+00 3 .0000E+00 4 .0000E+00 5 .0000E+00 6
.0000E+00 7 .0000E+00 8 .0000E+00
9 .1000E+01 10 .1000E+01 11 .1000E+01 12 .1000E+01 13 .1000E+01 14
.1000E+01 15 .1000E+01 16 .1000E+01
17 .0000E+00 18 .0000E+00 19 .0000E+00 20 .0000E+00 21 .0000E+00 22
.0000E+00 23 .0000E+00 24 .0000E+00

DAY OF WEEK = SATURDAY

1 .0000E+00 2 .0000E+00 3 .0000E+00 4 .0000E+00 5 .0000E+00 6
.0000E+00 7 .0000E+00 8 .0000E+00
9 .0000E+00 10 .0000E+00 11 .0000E+00 12 .0000E+00 13 .0000E+00 14
.0000E+00 15 .0000E+00 16 .0000E+00
17 .0000E+00 18 .0000E+00 19 .0000E+00 20 .0000E+00 21 .0000E+00 22
.0000E+00 23 .0000E+00 24 .0000E+00

DAY OF WEEK = SUNDAY

1 .0000E+00 2 .0000E+00 3 .0000E+00 4 .0000E+00 5 .0000E+00 6
.0000E+00 7 .0000E+00 8 .0000E+00
9 .0000E+00 10 .0000E+00 11 .0000E+00 12 .0000E+00 13 .0000E+00 14
.0000E+00 15 .0000E+00 16 .0000E+00
17 .0000E+00 18 .0000E+00 19 .0000E+00 20 .0000E+00 21 .0000E+00 22
.0000E+00 23 .0000E+00 24 .0000E+00

*** AERMOD - VERSION 22112 *** ** C:\Users\Michael Tirohn\Desktop\HRAs\14869 Forbes and
Market\14869 O *** 11/02/22
*** AERMET - VERSION 21112 ***
*** 12:58:59

PAGE 51

*** MODELOPTs: RegDEFAULT CONC ELEV RURAL ADJ_U*

* SOURCE EMISSION RATE SCALARS WHICH VARY DIURNALLY AND BY DAY OF WEEK
(HRDOW) *

SOURCE ID = L0000033 ; SOURCE TYPE = VOLUME :
HOUR SCALAR HOUR SCALAR HOUR SCALAR HOUR SCALAR HOUR SCALAR HOUR
SCALAR HOUR SCALAR HOUR SCALAR

DAY OF WEEK = WEEKDAY

1 .0000E+00 2 .0000E+00 3 .0000E+00 4 .0000E+00 5 .0000E+00 6
.0000E+00 7 .0000E+00 8 .0000E+00
9 .1000E+01 10 .1000E+01 11 .1000E+01 12 .1000E+01 13 .1000E+01 14
.1000E+01 15 .1000E+01 16 .1000E+01
17 .0000E+00 18 .0000E+00 19 .0000E+00 20 .0000E+00 21 .0000E+00 22
.0000E+00 23 .0000E+00 24 .0000E+00

DAY OF WEEK = SATURDAY

1 .0000E+00 2 .0000E+00 3 .0000E+00 4 .0000E+00 5 .0000E+00 6
.0000E+00 7 .0000E+00 8 .0000E+00
9 .0000E+00 10 .0000E+00 11 .0000E+00 12 .0000E+00 13 .0000E+00 14
.0000E+00 15 .0000E+00 16 .0000E+00
17 .0000E+00 18 .0000E+00 19 .0000E+00 20 .0000E+00 21 .0000E+00 22
.0000E+00 23 .0000E+00 24 .0000E+00

DAY OF WEEK = SUNDAY

1 .0000E+00 2 .0000E+00 3 .0000E+00 4 .0000E+00 5 .0000E+00 6
.0000E+00 7 .0000E+00 8 .0000E+00
9 .0000E+00 10 .0000E+00 11 .0000E+00 12 .0000E+00 13 .0000E+00 14
.0000E+00 15 .0000E+00 16 .0000E+00
17 .0000E+00 18 .0000E+00 19 .0000E+00 20 .0000E+00 21 .0000E+00 22
.0000E+00 23 .0000E+00 24 .0000E+00

*** AERMOD - VERSION 22112 *** ** C:\Users\Michael Tirohn\Desktop\HRAs\14869 Forbes and
Market\14869 O *** 11/02/22
*** AERMET - VERSION 21112 ***
*** 12:58:59

PAGE 52

*** MODELOPTs: RegDFAULT CONC ELEV RURAL ADJ_U*

* SOURCE EMISSION RATE SCALARS WHICH VARY DIURNALLY AND BY DAY OF WEEK
(HRDOW) *

SOURCE ID = L0000034 ; SOURCE TYPE = VOLUME :
HOUR SCALAR HOUR SCALAR HOUR SCALAR HOUR SCALAR HOUR SCALAR HOUR
SCALAR HOUR SCALAR HOUR SCALAR

DAY OF WEEK = WEEKDAY

1 .0000E+00 2 .0000E+00 3 .0000E+00 4 .0000E+00 5 .0000E+00 6
.0000E+00 7 .0000E+00 8 .0000E+00
9 .1000E+01 10 .1000E+01 11 .1000E+01 12 .1000E+01 13 .1000E+01 14
.1000E+01 15 .1000E+01 16 .1000E+01
17 .0000E+00 18 .0000E+00 19 .0000E+00 20 .0000E+00 21 .0000E+00 22
.0000E+00 23 .0000E+00 24 .0000E+00

DAY OF WEEK = SATURDAY

1 .0000E+00 2 .0000E+00 3 .0000E+00 4 .0000E+00 5 .0000E+00 6
.0000E+00 7 .0000E+00 8 .0000E+00
9 .0000E+00 10 .0000E+00 11 .0000E+00 12 .0000E+00 13 .0000E+00 14
.0000E+00 15 .0000E+00 16 .0000E+00
17 .0000E+00 18 .0000E+00 19 .0000E+00 20 .0000E+00 21 .0000E+00 22
.0000E+00 23 .0000E+00 24 .0000E+00

DAY OF WEEK = SUNDAY

1 .0000E+00 2 .0000E+00 3 .0000E+00 4 .0000E+00 5 .0000E+00 6
.0000E+00 7 .0000E+00 8 .0000E+00
9 .0000E+00 10 .0000E+00 11 .0000E+00 12 .0000E+00 13 .0000E+00 14
.0000E+00 15 .0000E+00 16 .0000E+00
17 .0000E+00 18 .0000E+00 19 .0000E+00 20 .0000E+00 21 .0000E+00 22
.0000E+00 23 .0000E+00 24 .0000E+00

*** AERMOD - VERSION 22112 *** ** C:\Users\Michael Tirohn\Desktop\HRAs\14869 Forbes and
Market\14869 O *** 11/02/22
*** AERMET - VERSION 21112 ***

*** MODELOPTs: RegDFAULT CONC ELEV RURAL ADJ_U*

* SOURCE EMISSION RATE SCALARS WHICH VARY DIURNALLY AND BY DAY OF WEEK (HRDOW) *

SOURCE ID = L0000035 ; SOURCE TYPE = VOLUME :
HOUR SCALAR HOUR SCALAR HOUR SCALAR HOUR SCALAR HOUR SCALAR HOUR
SCALAR HOUR SCALAR HOUR SCALAR

DAY OF WEEK = WEEKDAY

1 .0000E+00 2 .0000E+00 3 .0000E+00 4 .0000E+00 5 .0000E+00 6
.0000E+00 7 .0000E+00 8 .0000E+00
9 .1000E+01 10 .1000E+01 11 .1000E+01 12 .1000E+01 13 .1000E+01 14
.1000E+01 15 .1000E+01 16 .1000E+01
17 .0000E+00 18 .0000E+00 19 .0000E+00 20 .0000E+00 21 .0000E+00 22
.0000E+00 23 .0000E+00 24 .0000E+00

DAY OF WEEK = SATURDAY

1 .0000E+00 2 .0000E+00 3 .0000E+00 4 .0000E+00 5 .0000E+00 6
.0000E+00 7 .0000E+00 8 .0000E+00
9 .0000E+00 10 .0000E+00 11 .0000E+00 12 .0000E+00 13 .0000E+00 14
.0000E+00 15 .0000E+00 16 .0000E+00
17 .0000E+00 18 .0000E+00 19 .0000E+00 20 .0000E+00 21 .0000E+00 22
.0000E+00 23 .0000E+00 24 .0000E+00

DAY OF WEEK = SUNDAY

1 .0000E+00 2 .0000E+00 3 .0000E+00 4 .0000E+00 5 .0000E+00 6
.0000E+00 7 .0000E+00 8 .0000E+00
9 .0000E+00 10 .0000E+00 11 .0000E+00 12 .0000E+00 13 .0000E+00 14
.0000E+00 15 .0000E+00 16 .0000E+00
17 .0000E+00 18 .0000E+00 19 .0000E+00 20 .0000E+00 21 .0000E+00 22
.0000E+00 23 .0000E+00 24 .0000E+00

*** AERMOD - VERSION 22112 *** ** C:\Users\Michael Tirohn\Desktop\HRAs\14869 Forbes and Market\14869 O *** 11/02/22

*** AERMET - VERSION 21112 ***

*** MODELOPTs: RegDFAULT CONC ELEV RURAL ADJ_U*

* SOURCE EMISSION RATE SCALARS WHICH VARY DIURNALLY AND BY DAY OF WEEK (HRDOW) *

SOURCE ID = L0000036 ; SOURCE TYPE = VOLUME :
HOUR SCALAR HOUR SCALAR HOUR SCALAR HOUR SCALAR HOUR SCALAR HOUR
SCALAR HOUR SCALAR HOUR SCALAR

DAY OF WEEK = WEEKDAY

1 .0000E+00 2 .0000E+00 3 .0000E+00 4 .0000E+00 5 .0000E+00 6
.0000E+00 7 .0000E+00 8 .0000E+00
9 .1000E+01 10 .1000E+01 11 .1000E+01 12 .1000E+01 13 .1000E+01 14
.1000E+01 15 .1000E+01 16 .1000E+01
17 .0000E+00 18 .0000E+00 19 .0000E+00 20 .0000E+00 21 .0000E+00 22
.0000E+00 23 .0000E+00 24 .0000E+00

DAY OF WEEK = SATURDAY

1 .0000E+00 2 .0000E+00 3 .0000E+00 4 .0000E+00 5 .0000E+00 6
.0000E+00 7 .0000E+00 8 .0000E+00
9 .0000E+00 10 .0000E+00 11 .0000E+00 12 .0000E+00 13 .0000E+00 14
.0000E+00 15 .0000E+00 16 .0000E+00
17 .0000E+00 18 .0000E+00 19 .0000E+00 20 .0000E+00 21 .0000E+00 22
.0000E+00 23 .0000E+00 24 .0000E+00

DAY OF WEEK = SUNDAY

1 .0000E+00 2 .0000E+00 3 .0000E+00 4 .0000E+00 5 .0000E+00 6

.0000E+00 7 .0000E+00 8 .0000E+00
9 .0000E+00 10 .0000E+00 11 .0000E+00 12 .0000E+00 13 .0000E+00 14
.0000E+00 15 .0000E+00 16 .0000E+00
17 .0000E+00 18 .0000E+00 19 .0000E+00 20 .0000E+00 21 .0000E+00 22
.0000E+00 23 .0000E+00 24 .0000E+00

*** AERMOD - VERSION 22112 *** *** C:\Users\Michael Tirohn\Desktop\HRAs\14869 Forbes and
Market\14869 O *** 11/02/22
*** AERMET - VERSION 21112 ***
*** 12:58:59

PAGE 55

*** MODELOPTs: RegDFAULT CONC ELEV RURAL ADJ_U*

* SOURCE EMISSION RATE SCALARS WHICH VARY DIURNALLY AND BY DAY OF WEEK
(HRDOW) *

SOURCE ID = L0000037 ; SOURCE TYPE = VOLUME :
HOUR SCALAR HOUR SCALAR HOUR SCALAR HOUR SCALAR HOUR SCALAR HOUR
SCALAR HOUR SCALAR HOUR SCALAR

DAY OF WEEK = WEEKDAY

1 .0000E+00 2 .0000E+00 3 .0000E+00 4 .0000E+00 5 .0000E+00 6
.0000E+00 7 .0000E+00 8 .0000E+00
9 .1000E+01 10 .1000E+01 11 .1000E+01 12 .1000E+01 13 .1000E+01 14
.1000E+01 15 .1000E+01 16 .1000E+01
17 .0000E+00 18 .0000E+00 19 .0000E+00 20 .0000E+00 21 .0000E+00 22
.0000E+00 23 .0000E+00 24 .0000E+00

DAY OF WEEK = SATURDAY

1 .0000E+00 2 .0000E+00 3 .0000E+00 4 .0000E+00 5 .0000E+00 6
.0000E+00 7 .0000E+00 8 .0000E+00
9 .0000E+00 10 .0000E+00 11 .0000E+00 12 .0000E+00 13 .0000E+00 14
.0000E+00 15 .0000E+00 16 .0000E+00
17 .0000E+00 18 .0000E+00 19 .0000E+00 20 .0000E+00 21 .0000E+00 22
.0000E+00 23 .0000E+00 24 .0000E+00

DAY OF WEEK = SUNDAY

1 .0000E+00 2 .0000E+00 3 .0000E+00 4 .0000E+00 5 .0000E+00 6
.0000E+00 7 .0000E+00 8 .0000E+00
9 .0000E+00 10 .0000E+00 11 .0000E+00 12 .0000E+00 13 .0000E+00 14
.0000E+00 15 .0000E+00 16 .0000E+00
17 .0000E+00 18 .0000E+00 19 .0000E+00 20 .0000E+00 21 .0000E+00 22
.0000E+00 23 .0000E+00 24 .0000E+00

*** AERMOD - VERSION 22112 *** *** C:\Users\Michael Tirohn\Desktop\HRAs\14869 Forbes and
Market\14869 O *** 11/02/22
*** AERMET - VERSION 21112 ***
*** 12:58:59

PAGE 56

*** MODELOPTs: RegDFAULT CONC ELEV RURAL ADJ_U*

* SOURCE EMISSION RATE SCALARS WHICH VARY DIURNALLY AND BY DAY OF WEEK
(HRDOW) *

SOURCE ID = L0000038 ; SOURCE TYPE = VOLUME :
HOUR SCALAR HOUR SCALAR HOUR SCALAR HOUR SCALAR HOUR SCALAR HOUR
SCALAR HOUR SCALAR HOUR SCALAR

DAY OF WEEK = WEEKDAY

1 .0000E+00 2 .0000E+00 3 .0000E+00 4 .0000E+00 5 .0000E+00 6
.0000E+00 7 .0000E+00 8 .0000E+00
9 .1000E+01 10 .1000E+01 11 .1000E+01 12 .1000E+01 13 .1000E+01 14
.1000E+01 15 .1000E+01 16 .1000E+01
17 .0000E+00 18 .0000E+00 19 .0000E+00 20 .0000E+00 21 .0000E+00 22
.0000E+00 23 .0000E+00 24 .0000E+00

DAY OF WEEK = SATURDAY

1 .0000E+00 2 .0000E+00 3 .0000E+00 4 .0000E+00 5 .0000E+00 6
.0000E+00 7 .0000E+00 8 .0000E+00
9 .0000E+00 10 .0000E+00 11 .0000E+00 12 .0000E+00 13 .0000E+00 14
.0000E+00 15 .0000E+00 16 .0000E+00
17 .0000E+00 18 .0000E+00 19 .0000E+00 20 .0000E+00 21 .0000E+00 22
.0000E+00 23 .0000E+00 24 .0000E+00

DAY OF WEEK = SUNDAY

1 .0000E+00 2 .0000E+00 3 .0000E+00 4 .0000E+00 5 .0000E+00 6
.0000E+00 7 .0000E+00 8 .0000E+00
9 .0000E+00 10 .0000E+00 11 .0000E+00 12 .0000E+00 13 .0000E+00 14
.0000E+00 15 .0000E+00 16 .0000E+00
17 .0000E+00 18 .0000E+00 19 .0000E+00 20 .0000E+00 21 .0000E+00 22
.0000E+00 23 .0000E+00 24 .0000E+00

*** AERMOD - VERSION 22112 *** ** C:\Users\Michael Tirohn\Desktop\HRAs\14869 Forbes and
Market\14869 O *** 11/02/22
*** AERMET - VERSION 21112 ***
*** 12:58:59

PAGE 57

*** MODELOPTs: RegDFAULT CONC ELEV RURAL ADJ_U*

* SOURCE EMISSION RATE SCALARS WHICH VARY DIURNALLY AND BY DAY OF WEEK
(HRDOW) *

SOURCE ID = L0000039 ; SOURCE TYPE = VOLUME :
HOUR SCALAR HOUR SCALAR HOUR SCALAR HOUR SCALAR HOUR SCALAR HOUR
SCALAR HOUR SCALAR HOUR SCALAR

DAY OF WEEK = WEEKDAY

1 .0000E+00 2 .0000E+00 3 .0000E+00 4 .0000E+00 5 .0000E+00 6
.0000E+00 7 .0000E+00 8 .0000E+00
9 .1000E+01 10 .1000E+01 11 .1000E+01 12 .1000E+01 13 .1000E+01 14
.1000E+01 15 .1000E+01 16 .1000E+01
17 .0000E+00 18 .0000E+00 19 .0000E+00 20 .0000E+00 21 .0000E+00 22
.0000E+00 23 .0000E+00 24 .0000E+00

DAY OF WEEK = SATURDAY

1 .0000E+00 2 .0000E+00 3 .0000E+00 4 .0000E+00 5 .0000E+00 6
.0000E+00 7 .0000E+00 8 .0000E+00
9 .0000E+00 10 .0000E+00 11 .0000E+00 12 .0000E+00 13 .0000E+00 14
.0000E+00 15 .0000E+00 16 .0000E+00
17 .0000E+00 18 .0000E+00 19 .0000E+00 20 .0000E+00 21 .0000E+00 22
.0000E+00 23 .0000E+00 24 .0000E+00

DAY OF WEEK = SUNDAY

1 .0000E+00 2 .0000E+00 3 .0000E+00 4 .0000E+00 5 .0000E+00 6
.0000E+00 7 .0000E+00 8 .0000E+00
9 .0000E+00 10 .0000E+00 11 .0000E+00 12 .0000E+00 13 .0000E+00 14
.0000E+00 15 .0000E+00 16 .0000E+00
17 .0000E+00 18 .0000E+00 19 .0000E+00 20 .0000E+00 21 .0000E+00 22
.0000E+00 23 .0000E+00 24 .0000E+00

*** AERMOD - VERSION 22112 *** ** C:\Users\Michael Tirohn\Desktop\HRAs\14869 Forbes and
Market\14869 O *** 11/02/22
*** AERMET - VERSION 21112 ***
*** 12:58:59

PAGE 58

*** MODELOPTs: RegDFAULT CONC ELEV RURAL ADJ_U*

* SOURCE EMISSION RATE SCALARS WHICH VARY DIURNALLY AND BY DAY OF WEEK
(HRDOW) *

SOURCE ID = L0000040 ; SOURCE TYPE = VOLUME :
HOUR SCALAR HOUR SCALAR HOUR SCALAR HOUR SCALAR HOUR SCALAR HOUR
SCALAR HOUR SCALAR HOUR SCALAR

DAY OF WEEK = WEEKDAY

1 .0000E+00 2 .0000E+00 3 .0000E+00 4 .0000E+00 5 .0000E+00 6
.0000E+00 7 .0000E+00 8 .0000E+00
9 .1000E+01 10 .1000E+01 11 .1000E+01 12 .1000E+01 13 .1000E+01 14
.1000E+01 15 .1000E+01 16 .1000E+01
17 .0000E+00 18 .0000E+00 19 .0000E+00 20 .0000E+00 21 .0000E+00 22
.0000E+00 23 .0000E+00 24 .0000E+00

DAY OF WEEK = SATURDAY

1 .0000E+00 2 .0000E+00 3 .0000E+00 4 .0000E+00 5 .0000E+00 6
.0000E+00 7 .0000E+00 8 .0000E+00
9 .0000E+00 10 .0000E+00 11 .0000E+00 12 .0000E+00 13 .0000E+00 14
.0000E+00 15 .0000E+00 16 .0000E+00
17 .0000E+00 18 .0000E+00 19 .0000E+00 20 .0000E+00 21 .0000E+00 22
.0000E+00 23 .0000E+00 24 .0000E+00

DAY OF WEEK = SUNDAY

1 .0000E+00 2 .0000E+00 3 .0000E+00 4 .0000E+00 5 .0000E+00 6
.0000E+00 7 .0000E+00 8 .0000E+00
9 .0000E+00 10 .0000E+00 11 .0000E+00 12 .0000E+00 13 .0000E+00 14
.0000E+00 15 .0000E+00 16 .0000E+00
17 .0000E+00 18 .0000E+00 19 .0000E+00 20 .0000E+00 21 .0000E+00 22
.0000E+00 23 .0000E+00 24 .0000E+00

*** AERMOD - VERSION 22112 *** ** C:\Users\Michael Tirohn\Desktop\HRAs\14869 Forbes and
Market\14869 O *** 11/02/22
*** AERMET - VERSION 21112 ***
*** 12:58:59

PAGE 59

*** MODELOPTs: RegDEFAULT CONC ELEV RURAL ADJ_U*

* SOURCE EMISSION RATE SCALARS WHICH VARY DIURNALLY AND BY DAY OF WEEK
(HRDOW) *

SOURCE ID = L0001536 ; SOURCE TYPE = VOLUME :
HOUR SCALAR HOUR SCALAR HOUR SCALAR HOUR SCALAR HOUR SCALAR HOUR
SCALAR HOUR SCALAR HOUR SCALAR

DAY OF WEEK = WEEKDAY

1 .0000E+00 2 .0000E+00 3 .0000E+00 4 .0000E+00 5 .0000E+00 6
.0000E+00 7 .0000E+00 8 .0000E+00
9 .1000E+01 10 .1000E+01 11 .1000E+01 12 .1000E+01 13 .1000E+01 14
.1000E+01 15 .1000E+01 16 .1000E+01
17 .0000E+00 18 .0000E+00 19 .0000E+00 20 .0000E+00 21 .0000E+00 22
.0000E+00 23 .0000E+00 24 .0000E+00

DAY OF WEEK = SATURDAY

1 .0000E+00 2 .0000E+00 3 .0000E+00 4 .0000E+00 5 .0000E+00 6
.0000E+00 7 .0000E+00 8 .0000E+00
9 .0000E+00 10 .0000E+00 11 .0000E+00 12 .0000E+00 13 .0000E+00 14
.0000E+00 15 .0000E+00 16 .0000E+00
17 .0000E+00 18 .0000E+00 19 .0000E+00 20 .0000E+00 21 .0000E+00 22
.0000E+00 23 .0000E+00 24 .0000E+00

DAY OF WEEK = SUNDAY

1 .0000E+00 2 .0000E+00 3 .0000E+00 4 .0000E+00 5 .0000E+00 6
.0000E+00 7 .0000E+00 8 .0000E+00
9 .0000E+00 10 .0000E+00 11 .0000E+00 12 .0000E+00 13 .0000E+00 14
.0000E+00 15 .0000E+00 16 .0000E+00
17 .0000E+00 18 .0000E+00 19 .0000E+00 20 .0000E+00 21 .0000E+00 22
.0000E+00 23 .0000E+00 24 .0000E+00

*** AERMOD - VERSION 22112 *** ** C:\Users\Michael Tirohn\Desktop\HRAs\14869 Forbes and
Market\14869 O *** 11/02/22
*** AERMET - VERSION 21112 ***
*** 12:58:59

PAGE 60

*** MODELOPTs: RegDEFAULT CONC ELEV RURAL ADJ_U*

* SOURCE EMISSION RATE SCALARS WHICH VARY DIURNALLY AND BY DAY OF WEEK (HRDOW) *

SOURCE ID = L0001537 ; SOURCE TYPE = VOLUME :
 HOUR SCALAR HOUR SCALAR HOUR SCALAR HOUR SCALAR HOUR SCALAR HOUR
 SCALAR HOUR SCALAR HOUR SCALAR

DAY OF WEEK = WEEKDAY

1 .0000E+00 2 .0000E+00 3 .0000E+00 4 .0000E+00 5 .0000E+00 6
 .0000E+00 7 .0000E+00 8 .0000E+00
 9 .1000E+01 10 .1000E+01 11 .1000E+01 12 .1000E+01 13 .1000E+01 14
 .1000E+01 15 .1000E+01 16 .1000E+01
 17 .0000E+00 18 .0000E+00 19 .0000E+00 20 .0000E+00 21 .0000E+00 22
 .0000E+00 23 .0000E+00 24 .0000E+00

DAY OF WEEK = SATURDAY

1 .0000E+00 2 .0000E+00 3 .0000E+00 4 .0000E+00 5 .0000E+00 6
 .0000E+00 7 .0000E+00 8 .0000E+00
 9 .0000E+00 10 .0000E+00 11 .0000E+00 12 .0000E+00 13 .0000E+00 14
 .0000E+00 15 .0000E+00 16 .0000E+00
 17 .0000E+00 18 .0000E+00 19 .0000E+00 20 .0000E+00 21 .0000E+00 22
 .0000E+00 23 .0000E+00 24 .0000E+00

DAY OF WEEK = SUNDAY

1 .0000E+00 2 .0000E+00 3 .0000E+00 4 .0000E+00 5 .0000E+00 6
 .0000E+00 7 .0000E+00 8 .0000E+00
 9 .0000E+00 10 .0000E+00 11 .0000E+00 12 .0000E+00 13 .0000E+00 14
 .0000E+00 15 .0000E+00 16 .0000E+00
 17 .0000E+00 18 .0000E+00 19 .0000E+00 20 .0000E+00 21 .0000E+00 22
 .0000E+00 23 .0000E+00 24 .0000E+00

*** AERMOD - VERSION 22112 *** *** C:\Users\Michael Tirohn\Desktop\HRAs\14869 Forbes and Market\14869 O *** 11/02/22

*** AERMET - VERSION 21112 ***

12:58:59

PAGE 61

*** MODELOPTs: RegDFAULT CONC ELEV RURAL ADJ_U*

* SOURCE EMISSION RATE SCALARS WHICH VARY DIURNALLY AND BY DAY OF WEEK (HRDOW) *

SOURCE ID = L0001538 ; SOURCE TYPE = VOLUME :
 HOUR SCALAR HOUR SCALAR HOUR SCALAR HOUR SCALAR HOUR SCALAR HOUR
 SCALAR HOUR SCALAR HOUR SCALAR

DAY OF WEEK = WEEKDAY

1 .0000E+00 2 .0000E+00 3 .0000E+00 4 .0000E+00 5 .0000E+00 6
 .0000E+00 7 .0000E+00 8 .0000E+00
 9 .1000E+01 10 .1000E+01 11 .1000E+01 12 .1000E+01 13 .1000E+01 14
 .1000E+01 15 .1000E+01 16 .1000E+01
 17 .0000E+00 18 .0000E+00 19 .0000E+00 20 .0000E+00 21 .0000E+00 22
 .0000E+00 23 .0000E+00 24 .0000E+00

DAY OF WEEK = SATURDAY

1 .0000E+00 2 .0000E+00 3 .0000E+00 4 .0000E+00 5 .0000E+00 6
 .0000E+00 7 .0000E+00 8 .0000E+00
 9 .0000E+00 10 .0000E+00 11 .0000E+00 12 .0000E+00 13 .0000E+00 14
 .0000E+00 15 .0000E+00 16 .0000E+00
 17 .0000E+00 18 .0000E+00 19 .0000E+00 20 .0000E+00 21 .0000E+00 22
 .0000E+00 23 .0000E+00 24 .0000E+00

DAY OF WEEK = SUNDAY

1 .0000E+00 2 .0000E+00 3 .0000E+00 4 .0000E+00 5 .0000E+00 6
 .0000E+00 7 .0000E+00 8 .0000E+00
 9 .0000E+00 10 .0000E+00 11 .0000E+00 12 .0000E+00 13 .0000E+00 14
 .0000E+00 15 .0000E+00 16 .0000E+00
 17 .0000E+00 18 .0000E+00 19 .0000E+00 20 .0000E+00 21 .0000E+00 22
 .0000E+00 23 .0000E+00 24 .0000E+00

PAGE 62

*** MODELOPTs: RegDFAULT CONC ELEV RURAL ADJ_U*

* SOURCE EMISSION RATE SCALARS WHICH VARY DIURNALLY AND BY DAY OF WEEK (HRDOW) *

SOURCE ID = L0001539 ; SOURCE TYPE = VOLUME :
HOUR SCALAR HOUR SCALAR HOUR SCALAR HOUR SCALAR HOUR SCALAR HOUR
SCALAR HOUR SCALAR HOUR SCALAR

DAY OF WEEK = WEEKDAY

1 .0000E+00 2 .0000E+00 3 .0000E+00 4 .0000E+00 5 .0000E+00 6
.0000E+00 7 .0000E+00 8 .0000E+00
9 .1000E+01 10 .1000E+01 11 .1000E+01 12 .1000E+01 13 .1000E+01 14
.1000E+01 15 .1000E+01 16 .1000E+01
17 .0000E+00 18 .0000E+00 19 .0000E+00 20 .0000E+00 21 .0000E+00 22
.0000E+00 23 .0000E+00 24 .0000E+00

DAY OF WEEK = SATURDAY

1 .0000E+00 2 .0000E+00 3 .0000E+00 4 .0000E+00 5 .0000E+00 6
.0000E+00 7 .0000E+00 8 .0000E+00
9 .0000E+00 10 .0000E+00 11 .0000E+00 12 .0000E+00 13 .0000E+00 14
.0000E+00 15 .0000E+00 16 .0000E+00
17 .0000E+00 18 .0000E+00 19 .0000E+00 20 .0000E+00 21 .0000E+00 22
.0000E+00 23 .0000E+00 24 .0000E+00

DAY OF WEEK = SUNDAY

1 .0000E+00 2 .0000E+00 3 .0000E+00 4 .0000E+00 5 .0000E+00 6
.0000E+00 7 .0000E+00 8 .0000E+00
9 .0000E+00 10 .0000E+00 11 .0000E+00 12 .0000E+00 13 .0000E+00 14
.0000E+00 15 .0000E+00 16 .0000E+00
17 .0000E+00 18 .0000E+00 19 .0000E+00 20 .0000E+00 21 .0000E+00 22
.0000E+00 23 .0000E+00 24 .0000E+00

PAGE 63

*** MODELOPTs: RegDFAULT CONC ELEV RURAL ADJ_U*

* SOURCE EMISSION RATE SCALARS WHICH VARY DIURNALLY AND BY DAY OF WEEK (HRDOW) *

SOURCE ID = L0001540 ; SOURCE TYPE = VOLUME :
HOUR SCALAR HOUR SCALAR HOUR SCALAR HOUR SCALAR HOUR SCALAR HOUR
SCALAR HOUR SCALAR HOUR SCALAR

DAY OF WEEK = WEEKDAY

1 .0000E+00 2 .0000E+00 3 .0000E+00 4 .0000E+00 5 .0000E+00 6
.0000E+00 7 .0000E+00 8 .0000E+00
9 .1000E+01 10 .1000E+01 11 .1000E+01 12 .1000E+01 13 .1000E+01 14
.1000E+01 15 .1000E+01 16 .1000E+01
17 .0000E+00 18 .0000E+00 19 .0000E+00 20 .0000E+00 21 .0000E+00 22
.0000E+00 23 .0000E+00 24 .0000E+00

DAY OF WEEK = SATURDAY

1 .0000E+00 2 .0000E+00 3 .0000E+00 4 .0000E+00 5 .0000E+00 6
.0000E+00 7 .0000E+00 8 .0000E+00
9 .0000E+00 10 .0000E+00 11 .0000E+00 12 .0000E+00 13 .0000E+00 14
.0000E+00 15 .0000E+00 16 .0000E+00
17 .0000E+00 18 .0000E+00 19 .0000E+00 20 .0000E+00 21 .0000E+00 22
.0000E+00

.0000E+00 23 .0000E+00 24 .0000E+00

DAY OF WEEK = SUNDAY

1 .0000E+00 2 .0000E+00 3 .0000E+00 4 .0000E+00 5 .0000E+00 6
.0000E+00 7 .0000E+00 8 .0000E+00
9 .0000E+00 10 .0000E+00 11 .0000E+00 12 .0000E+00 13 .0000E+00 14
.0000E+00 15 .0000E+00 16 .0000E+00
17 .0000E+00 18 .0000E+00 19 .0000E+00 20 .0000E+00 21 .0000E+00 22
.0000E+00 23 .0000E+00 24 .0000E+00

*** AERMOD - VERSION 22112 *** *** C:\Users\Michael Tirohn\Desktop\HRAs\14869 Forbes and
Market\14869 O *** 11/02/22

*** AERMET - VERSION 21112 ***

12:58:59

PAGE 64

*** MODELOPTs: RegDFAULT CONC ELEV RURAL ADJ_U*

* SOURCE EMISSION RATE SCALARS WHICH VARY DIURNALLY AND BY DAY OF WEEK
(HRDOW) *

SOURCE ID = L0001541 ; SOURCE TYPE = VOLUME :
HOUR SCALAR HOUR SCALAR HOUR SCALAR HOUR SCALAR HOUR SCALAR HOUR
SCALAR HOUR SCALAR HOUR SCALAR

DAY OF WEEK = WEEKDAY

1 .0000E+00 2 .0000E+00 3 .0000E+00 4 .0000E+00 5 .0000E+00 6
.0000E+00 7 .0000E+00 8 .0000E+00
9 .1000E+01 10 .1000E+01 11 .1000E+01 12 .1000E+01 13 .1000E+01 14
.1000E+01 15 .1000E+01 16 .1000E+01
17 .0000E+00 18 .0000E+00 19 .0000E+00 20 .0000E+00 21 .0000E+00 22
.0000E+00 23 .0000E+00 24 .0000E+00

DAY OF WEEK = SATURDAY

1 .0000E+00 2 .0000E+00 3 .0000E+00 4 .0000E+00 5 .0000E+00 6
.0000E+00 7 .0000E+00 8 .0000E+00
9 .0000E+00 10 .0000E+00 11 .0000E+00 12 .0000E+00 13 .0000E+00 14
.0000E+00 15 .0000E+00 16 .0000E+00
17 .0000E+00 18 .0000E+00 19 .0000E+00 20 .0000E+00 21 .0000E+00 22
.0000E+00 23 .0000E+00 24 .0000E+00

DAY OF WEEK = SUNDAY

1 .0000E+00 2 .0000E+00 3 .0000E+00 4 .0000E+00 5 .0000E+00 6
.0000E+00 7 .0000E+00 8 .0000E+00
9 .0000E+00 10 .0000E+00 11 .0000E+00 12 .0000E+00 13 .0000E+00 14
.0000E+00 15 .0000E+00 16 .0000E+00
17 .0000E+00 18 .0000E+00 19 .0000E+00 20 .0000E+00 21 .0000E+00 22
.0000E+00 23 .0000E+00 24 .0000E+00

*** AERMOD - VERSION 22112 *** *** C:\Users\Michael Tirohn\Desktop\HRAs\14869 Forbes and
Market\14869 O *** 11/02/22

*** AERMET - VERSION 21112 ***

12:58:59

PAGE 65

*** MODELOPTs: RegDFAULT CONC ELEV RURAL ADJ_U*

* SOURCE EMISSION RATE SCALARS WHICH VARY DIURNALLY AND BY DAY OF WEEK
(HRDOW) *

SOURCE ID = L0001542 ; SOURCE TYPE = VOLUME :
HOUR SCALAR HOUR SCALAR HOUR SCALAR HOUR SCALAR HOUR SCALAR HOUR
SCALAR HOUR SCALAR HOUR SCALAR

DAY OF WEEK = WEEKDAY

1 .0000E+00 2 .0000E+00 3 .0000E+00 4 .0000E+00 5 .0000E+00 6
.0000E+00 7 .0000E+00 8 .0000E+00
9 .1000E+01 10 .1000E+01 11 .1000E+01 12 .1000E+01 13 .1000E+01 14
.1000E+01 15 .1000E+01 16 .1000E+01

17 .0000E+00 18 .0000E+00 19 .0000E+00 20 .0000E+00 21 .0000E+00 22
.0000E+00 23 .0000E+00 24 .0000E+00

DAY OF WEEK = SATURDAY

1 .0000E+00 2 .0000E+00 3 .0000E+00 4 .0000E+00 5 .0000E+00 6
.0000E+00 7 .0000E+00 8 .0000E+00
9 .0000E+00 10 .0000E+00 11 .0000E+00 12 .0000E+00 13 .0000E+00 14
.0000E+00 15 .0000E+00 16 .0000E+00
17 .0000E+00 18 .0000E+00 19 .0000E+00 20 .0000E+00 21 .0000E+00 22
.0000E+00 23 .0000E+00 24 .0000E+00

DAY OF WEEK = SUNDAY

1 .0000E+00 2 .0000E+00 3 .0000E+00 4 .0000E+00 5 .0000E+00 6
.0000E+00 7 .0000E+00 8 .0000E+00
9 .0000E+00 10 .0000E+00 11 .0000E+00 12 .0000E+00 13 .0000E+00 14
.0000E+00 15 .0000E+00 16 .0000E+00
17 .0000E+00 18 .0000E+00 19 .0000E+00 20 .0000E+00 21 .0000E+00 22
.0000E+00 23 .0000E+00 24 .0000E+00

*** AERMOD - VERSION 22112 *** ** C:\Users\Michael Tirohn\Desktop\HRAs\14869 Forbes and
Market\14869 O *** 11/02/22
*** AERMET - VERSION 21112 ***
*** ** 12:58:59

PAGE 66

*** MODELOPTs: RegDFAULT CONC ELEV RURAL ADJ_U*

* SOURCE EMISSION RATE SCALARS WHICH VARY DIURNALLY AND BY DAY OF WEEK
(HRDOW) *

SOURCE ID = L0001543 ; SOURCE TYPE = VOLUME :
HOUR SCALAR HOUR SCALAR HOUR SCALAR HOUR SCALAR HOUR SCALAR HOUR
SCALAR HOUR SCALAR HOUR SCALAR

DAY OF WEEK = WEEKDAY

1 .0000E+00 2 .0000E+00 3 .0000E+00 4 .0000E+00 5 .0000E+00 6
.0000E+00 7 .0000E+00 8 .0000E+00
9 .1000E+01 10 .1000E+01 11 .1000E+01 12 .1000E+01 13 .1000E+01 14
.1000E+01 15 .1000E+01 16 .1000E+01
17 .0000E+00 18 .0000E+00 19 .0000E+00 20 .0000E+00 21 .0000E+00 22
.0000E+00 23 .0000E+00 24 .0000E+00

DAY OF WEEK = SATURDAY

1 .0000E+00 2 .0000E+00 3 .0000E+00 4 .0000E+00 5 .0000E+00 6
.0000E+00 7 .0000E+00 8 .0000E+00
9 .0000E+00 10 .0000E+00 11 .0000E+00 12 .0000E+00 13 .0000E+00 14
.0000E+00 15 .0000E+00 16 .0000E+00
17 .0000E+00 18 .0000E+00 19 .0000E+00 20 .0000E+00 21 .0000E+00 22
.0000E+00 23 .0000E+00 24 .0000E+00

DAY OF WEEK = SUNDAY

1 .0000E+00 2 .0000E+00 3 .0000E+00 4 .0000E+00 5 .0000E+00 6
.0000E+00 7 .0000E+00 8 .0000E+00
9 .0000E+00 10 .0000E+00 11 .0000E+00 12 .0000E+00 13 .0000E+00 14
.0000E+00 15 .0000E+00 16 .0000E+00
17 .0000E+00 18 .0000E+00 19 .0000E+00 20 .0000E+00 21 .0000E+00 22
.0000E+00 23 .0000E+00 24 .0000E+00

*** AERMOD - VERSION 22112 *** ** C:\Users\Michael Tirohn\Desktop\HRAs\14869 Forbes and
Market\14869 O *** 11/02/22
*** AERMET - VERSION 21112 ***
*** ** 12:58:59

PAGE 67

*** MODELOPTs: RegDFAULT CONC ELEV RURAL ADJ_U*

* SOURCE EMISSION RATE SCALARS WHICH VARY DIURNALLY AND BY DAY OF WEEK
(HRDOW) *

SOURCE ID = L0001543 ; SOURCE TYPE = VOLUME :
HOUR SCALAR HOUR SCALAR HOUR SCALAR HOUR SCALAR HOUR SCALAR HOUR

SCALAR HOUR SCALAR HOUR SCALAR

DAY OF WEEK = WEEKDAY

1 .0000E+00 2 .0000E+00 3 .0000E+00 4 .0000E+00 5 .0000E+00 6
.0000E+00 7 .0000E+00 8 .0000E+00
9 .1000E+01 10 .1000E+01 11 .1000E+01 12 .1000E+01 13 .1000E+01 14
.1000E+01 15 .1000E+01 16 .1000E+01
17 .0000E+00 18 .0000E+00 19 .0000E+00 20 .0000E+00 21 .0000E+00 22
.0000E+00 23 .0000E+00 24 .0000E+00

DAY OF WEEK = SATURDAY

1 .0000E+00 2 .0000E+00 3 .0000E+00 4 .0000E+00 5 .0000E+00 6
.0000E+00 7 .0000E+00 8 .0000E+00
9 .0000E+00 10 .0000E+00 11 .0000E+00 12 .0000E+00 13 .0000E+00 14
.0000E+00 15 .0000E+00 16 .0000E+00
17 .0000E+00 18 .0000E+00 19 .0000E+00 20 .0000E+00 21 .0000E+00 22
.0000E+00 23 .0000E+00 24 .0000E+00

DAY OF WEEK = SUNDAY

1 .0000E+00 2 .0000E+00 3 .0000E+00 4 .0000E+00 5 .0000E+00 6
.0000E+00 7 .0000E+00 8 .0000E+00
9 .0000E+00 10 .0000E+00 11 .0000E+00 12 .0000E+00 13 .0000E+00 14
.0000E+00 15 .0000E+00 16 .0000E+00
17 .0000E+00 18 .0000E+00 19 .0000E+00 20 .0000E+00 21 .0000E+00 22
.0000E+00 23 .0000E+00 24 .0000E+00

*** AERMOD - VERSION 22112 *** *** C:\Users\Michael Tirohn\Desktop\HRAs\14869 Forbes and
Market\14869 O *** 11/02/22
*** AERMET - VERSION 21112 ***
*** 12:58:59

PAGE 68

*** MODELOPTs: RegDEFAULT CONC ELEV RURAL ADJ_U*

* SOURCE EMISSION RATE SCALARS WHICH VARY DIURNALLY AND BY DAY OF WEEK
(HRDOW) *

SOURCE ID = L0001545 ; SOURCE TYPE = VOLUME :
HOUR SCALAR HOUR SCALAR HOUR SCALAR HOUR SCALAR HOUR SCALAR HOUR
SCALAR HOUR SCALAR HOUR SCALAR

DAY OF WEEK = WEEKDAY

1 .0000E+00 2 .0000E+00 3 .0000E+00 4 .0000E+00 5 .0000E+00 6
.0000E+00 7 .0000E+00 8 .0000E+00
9 .1000E+01 10 .1000E+01 11 .1000E+01 12 .1000E+01 13 .1000E+01 14
.1000E+01 15 .1000E+01 16 .1000E+01
17 .0000E+00 18 .0000E+00 19 .0000E+00 20 .0000E+00 21 .0000E+00 22
.0000E+00 23 .0000E+00 24 .0000E+00

DAY OF WEEK = SATURDAY

1 .0000E+00 2 .0000E+00 3 .0000E+00 4 .0000E+00 5 .0000E+00 6
.0000E+00 7 .0000E+00 8 .0000E+00
9 .0000E+00 10 .0000E+00 11 .0000E+00 12 .0000E+00 13 .0000E+00 14
.0000E+00 15 .0000E+00 16 .0000E+00
17 .0000E+00 18 .0000E+00 19 .0000E+00 20 .0000E+00 21 .0000E+00 22
.0000E+00 23 .0000E+00 24 .0000E+00

DAY OF WEEK = SUNDAY

1 .0000E+00 2 .0000E+00 3 .0000E+00 4 .0000E+00 5 .0000E+00 6
.0000E+00 7 .0000E+00 8 .0000E+00
9 .0000E+00 10 .0000E+00 11 .0000E+00 12 .0000E+00 13 .0000E+00 14
.0000E+00 15 .0000E+00 16 .0000E+00
17 .0000E+00 18 .0000E+00 19 .0000E+00 20 .0000E+00 21 .0000E+00 22
.0000E+00 23 .0000E+00 24 .0000E+00

*** AERMOD - VERSION 22112 *** *** C:\Users\Michael Tirohn\Desktop\HRAs\14869 Forbes and
Market\14869 O *** 11/02/22
*** AERMET - VERSION 21112 ***
*** 12:58:59

*** MODELOPTs: RegDFAULT CONC ELEV RURAL ADJ_U*

* SOURCE EMISSION RATE SCALARS WHICH VARY DIURNALLY AND BY DAY OF WEEK (HRDOW) *

SOURCE ID = L0001546 ; SOURCE TYPE = VOLUME :
HOURL SCALAR HOURL SCALAR HOURL SCALAR HOURL SCALAR HOURL SCALAR HOURL SCALAR
SCALAR HOURL SCALAR HOURL SCALAR

DAY OF WEEK = WEEKDAY

1 .0000E+00 2 .0000E+00 3 .0000E+00 4 .0000E+00 5 .0000E+00 6
.0000E+00 7 .0000E+00 8 .0000E+00
9 .1000E+01 10 .1000E+01 11 .1000E+01 12 .1000E+01 13 .1000E+01 14
.1000E+01 15 .1000E+01 16 .1000E+01
17 .0000E+00 18 .0000E+00 19 .0000E+00 20 .0000E+00 21 .0000E+00 22
.0000E+00 23 .0000E+00 24 .0000E+00

DAY OF WEEK = SATURDAY

1 .0000E+00 2 .0000E+00 3 .0000E+00 4 .0000E+00 5 .0000E+00 6
.0000E+00 7 .0000E+00 8 .0000E+00
9 .0000E+00 10 .0000E+00 11 .0000E+00 12 .0000E+00 13 .0000E+00 14
.0000E+00 15 .0000E+00 16 .0000E+00
17 .0000E+00 18 .0000E+00 19 .0000E+00 20 .0000E+00 21 .0000E+00 22
.0000E+00 23 .0000E+00 24 .0000E+00

DAY OF WEEK = SUNDAY

1 .0000E+00 2 .0000E+00 3 .0000E+00 4 .0000E+00 5 .0000E+00 6
.0000E+00 7 .0000E+00 8 .0000E+00
9 .0000E+00 10 .0000E+00 11 .0000E+00 12 .0000E+00 13 .0000E+00 14
.0000E+00 15 .0000E+00 16 .0000E+00
17 .0000E+00 18 .0000E+00 19 .0000E+00 20 .0000E+00 21 .0000E+00 22
.0000E+00 23 .0000E+00 24 .0000E+00

*** AERMOD - VERSION 22112 *** C:\Users\Michael Tirohn\Desktop\HRAs\14869 Forbes and Market\14869 O *** 11/02/22

*** AERMET - VERSION 21112 ***

*** 12:58:59

*** MODELOPTs: RegDFAULT CONC ELEV RURAL ADJ_U*

* SOURCE EMISSION RATE SCALARS WHICH VARY DIURNALLY AND BY DAY OF WEEK (HRDOW) *

SOURCE ID = L0001547 ; SOURCE TYPE = VOLUME :
HOURL SCALAR HOURL SCALAR HOURL SCALAR HOURL SCALAR HOURL SCALAR HOURL SCALAR
SCALAR HOURL SCALAR HOURL SCALAR

DAY OF WEEK = WEEKDAY

1 .0000E+00 2 .0000E+00 3 .0000E+00 4 .0000E+00 5 .0000E+00 6
.0000E+00 7 .0000E+00 8 .0000E+00
9 .1000E+01 10 .1000E+01 11 .1000E+01 12 .1000E+01 13 .1000E+01 14
.1000E+01 15 .1000E+01 16 .1000E+01
17 .0000E+00 18 .0000E+00 19 .0000E+00 20 .0000E+00 21 .0000E+00 22
.0000E+00 23 .0000E+00 24 .0000E+00

DAY OF WEEK = SATURDAY

1 .0000E+00 2 .0000E+00 3 .0000E+00 4 .0000E+00 5 .0000E+00 6
.0000E+00 7 .0000E+00 8 .0000E+00
9 .0000E+00 10 .0000E+00 11 .0000E+00 12 .0000E+00 13 .0000E+00 14
.0000E+00 15 .0000E+00 16 .0000E+00
17 .0000E+00 18 .0000E+00 19 .0000E+00 20 .0000E+00 21 .0000E+00 22
.0000E+00 23 .0000E+00 24 .0000E+00

DAY OF WEEK = SUNDAY

1 .0000E+00 2 .0000E+00 3 .0000E+00 4 .0000E+00 5 .0000E+00 6
.0000E+00 7 .0000E+00 8 .0000E+00
9 .0000E+00 10 .0000E+00 11 .0000E+00 12 .0000E+00 13 .0000E+00 14

.0000E+00 15 .0000E+00 16 .0000E+00
17 .0000E+00 18 .0000E+00 19 .0000E+00 20 .0000E+00 21 .0000E+00 22
.0000E+00 23 .0000E+00 24 .0000E+00
*** AERMOD - VERSION 22112 *** C:\Users\Michael Tirohn\Desktop\HRAs\14869 Forbes and
Market\14869 O *** 11/02/22
*** AERMET - VERSION 21112 ***
*** 12:58:59

PAGE 71

*** MODELOPTs: RegDFAULT CONC ELEV RURAL ADJ_U*

* SOURCE EMISSION RATE SCALARS WHICH VARY DIURNALLY AND BY DAY OF WEEK
(HRDOW) *

SOURCE ID = L0001548 ; SOURCE TYPE = VOLUME :
HOUR SCALAR HOUR SCALAR HOUR SCALAR HOUR SCALAR HOUR SCALAR HOUR
SCALAR HOUR SCALAR HOUR SCALAR

DAY OF WEEK = WEEKDAY

1 .0000E+00 2 .0000E+00 3 .0000E+00 4 .0000E+00 5 .0000E+00 6
.0000E+00 7 .0000E+00 8 .0000E+00
9 .1000E+01 10 .1000E+01 11 .1000E+01 12 .1000E+01 13 .1000E+01 14
.1000E+01 15 .1000E+01 16 .1000E+01
17 .0000E+00 18 .0000E+00 19 .0000E+00 20 .0000E+00 21 .0000E+00 22
.0000E+00 23 .0000E+00 24 .0000E+00

DAY OF WEEK = SATURDAY

1 .0000E+00 2 .0000E+00 3 .0000E+00 4 .0000E+00 5 .0000E+00 6
.0000E+00 7 .0000E+00 8 .0000E+00
9 .0000E+00 10 .0000E+00 11 .0000E+00 12 .0000E+00 13 .0000E+00 14
.0000E+00 15 .0000E+00 16 .0000E+00
17 .0000E+00 18 .0000E+00 19 .0000E+00 20 .0000E+00 21 .0000E+00 22
.0000E+00 23 .0000E+00 24 .0000E+00

DAY OF WEEK = SUNDAY

1 .0000E+00 2 .0000E+00 3 .0000E+00 4 .0000E+00 5 .0000E+00 6
.0000E+00 7 .0000E+00 8 .0000E+00
9 .0000E+00 10 .0000E+00 11 .0000E+00 12 .0000E+00 13 .0000E+00 14
.0000E+00 15 .0000E+00 16 .0000E+00
17 .0000E+00 18 .0000E+00 19 .0000E+00 20 .0000E+00 21 .0000E+00 22
.0000E+00 23 .0000E+00 24 .0000E+00

*** AERMOD - VERSION 22112 *** C:\Users\Michael Tirohn\Desktop\HRAs\14869 Forbes and
Market\14869 O *** 11/02/22
*** AERMET - VERSION 21112 ***
*** 12:58:59

PAGE 72

*** MODELOPTs: RegDFAULT CONC ELEV RURAL ADJ_U*

* SOURCE EMISSION RATE SCALARS WHICH VARY DIURNALLY AND BY DAY OF WEEK
(HRDOW) *

SOURCE ID = L0001549 ; SOURCE TYPE = VOLUME :
HOUR SCALAR HOUR SCALAR HOUR SCALAR HOUR SCALAR HOUR SCALAR HOUR
SCALAR HOUR SCALAR HOUR SCALAR

DAY OF WEEK = WEEKDAY

1 .0000E+00 2 .0000E+00 3 .0000E+00 4 .0000E+00 5 .0000E+00 6
.0000E+00 7 .0000E+00 8 .0000E+00
9 .1000E+01 10 .1000E+01 11 .1000E+01 12 .1000E+01 13 .1000E+01 14
.1000E+01 15 .1000E+01 16 .1000E+01
17 .0000E+00 18 .0000E+00 19 .0000E+00 20 .0000E+00 21 .0000E+00 22
.0000E+00 23 .0000E+00 24 .0000E+00

DAY OF WEEK = SATURDAY

1 .0000E+00 2 .0000E+00 3 .0000E+00 4 .0000E+00 5 .0000E+00 6
.0000E+00 7 .0000E+00 8 .0000E+00

9 .0000E+00 10 .0000E+00 11 .0000E+00 12 .0000E+00 13 .0000E+00 14
.0000E+00 15 .0000E+00 16 .0000E+00
17 .0000E+00 18 .0000E+00 19 .0000E+00 20 .0000E+00 21 .0000E+00 22
.0000E+00 23 .0000E+00 24 .0000E+00

DAY OF WEEK = SUNDAY

1 .0000E+00 2 .0000E+00 3 .0000E+00 4 .0000E+00 5 .0000E+00 6
.0000E+00 7 .0000E+00 8 .0000E+00
9 .0000E+00 10 .0000E+00 11 .0000E+00 12 .0000E+00 13 .0000E+00 14
.0000E+00 15 .0000E+00 16 .0000E+00
17 .0000E+00 18 .0000E+00 19 .0000E+00 20 .0000E+00 21 .0000E+00 22
.0000E+00 23 .0000E+00 24 .0000E+00

*** AERMOD - VERSION 22112 *** ** C:\Users\Michael Tirohn\Desktop\HRAs\14869 Forbes and
Market\14869 O *** 11/02/22

*** AERMET - VERSION 21112 ***

*** 12:58:59

PAGE 73

*** MODELOPTs: RegDFAULT CONC ELEV RURAL ADJ_U*

* SOURCE EMISSION RATE SCALARS WHICH VARY DIURNALLY AND BY DAY OF WEEK
(HRDOW) *

SOURCE ID = L0001550 ; SOURCE TYPE = VOLUME :
HOUR SCALAR HOUR SCALAR HOUR SCALAR HOUR SCALAR HOUR SCALAR HOUR
SCALAR HOUR SCALAR HOUR SCALAR

DAY OF WEEK = WEEKDAY

1 .0000E+00 2 .0000E+00 3 .0000E+00 4 .0000E+00 5 .0000E+00 6
.0000E+00 7 .0000E+00 8 .0000E+00
9 .1000E+01 10 .1000E+01 11 .1000E+01 12 .1000E+01 13 .1000E+01 14
.1000E+01 15 .1000E+01 16 .1000E+01
17 .0000E+00 18 .0000E+00 19 .0000E+00 20 .0000E+00 21 .0000E+00 22
.0000E+00 23 .0000E+00 24 .0000E+00

DAY OF WEEK = SATURDAY

1 .0000E+00 2 .0000E+00 3 .0000E+00 4 .0000E+00 5 .0000E+00 6
.0000E+00 7 .0000E+00 8 .0000E+00
9 .0000E+00 10 .0000E+00 11 .0000E+00 12 .0000E+00 13 .0000E+00 14
.0000E+00 15 .0000E+00 16 .0000E+00
17 .0000E+00 18 .0000E+00 19 .0000E+00 20 .0000E+00 21 .0000E+00 22
.0000E+00 23 .0000E+00 24 .0000E+00

DAY OF WEEK = SUNDAY

1 .0000E+00 2 .0000E+00 3 .0000E+00 4 .0000E+00 5 .0000E+00 6
.0000E+00 7 .0000E+00 8 .0000E+00
9 .0000E+00 10 .0000E+00 11 .0000E+00 12 .0000E+00 13 .0000E+00 14
.0000E+00 15 .0000E+00 16 .0000E+00
17 .0000E+00 18 .0000E+00 19 .0000E+00 20 .0000E+00 21 .0000E+00 22
.0000E+00 23 .0000E+00 24 .0000E+00

*** AERMOD - VERSION 22112 *** ** C:\Users\Michael Tirohn\Desktop\HRAs\14869 Forbes and
Market\14869 O *** 11/02/22

*** AERMET - VERSION 21112 ***

*** 12:58:59

PAGE 74

*** MODELOPTs: RegDFAULT CONC ELEV RURAL ADJ_U*

* SOURCE EMISSION RATE SCALARS WHICH VARY DIURNALLY AND BY DAY OF WEEK
(HRDOW) *

SOURCE ID = L0001551 ; SOURCE TYPE = VOLUME :
HOUR SCALAR HOUR SCALAR HOUR SCALAR HOUR SCALAR HOUR SCALAR HOUR
SCALAR HOUR SCALAR HOUR SCALAR

DAY OF WEEK = WEEKDAY

1 .0000E+00 2 .0000E+00 3 .0000E+00 4 .0000E+00 5 .0000E+00 6

.0000E+00 7 .0000E+00 8 .0000E+00
9 .1000E+01 10 .1000E+01 11 .1000E+01 12 .1000E+01 13 .1000E+01 14
.1000E+01 15 .1000E+01 16 .1000E+01
17 .0000E+00 18 .0000E+00 19 .0000E+00 20 .0000E+00 21 .0000E+00 22
.0000E+00 23 .0000E+00 24 .0000E+00

DAY OF WEEK = SATURDAY

1 .0000E+00 2 .0000E+00 3 .0000E+00 4 .0000E+00 5 .0000E+00 6
.0000E+00 7 .0000E+00 8 .0000E+00
9 .0000E+00 10 .0000E+00 11 .0000E+00 12 .0000E+00 13 .0000E+00 14
.0000E+00 15 .0000E+00 16 .0000E+00
17 .0000E+00 18 .0000E+00 19 .0000E+00 20 .0000E+00 21 .0000E+00 22
.0000E+00 23 .0000E+00 24 .0000E+00

DAY OF WEEK = SUNDAY

1 .0000E+00 2 .0000E+00 3 .0000E+00 4 .0000E+00 5 .0000E+00 6
.0000E+00 7 .0000E+00 8 .0000E+00
9 .0000E+00 10 .0000E+00 11 .0000E+00 12 .0000E+00 13 .0000E+00 14
.0000E+00 15 .0000E+00 16 .0000E+00
17 .0000E+00 18 .0000E+00 19 .0000E+00 20 .0000E+00 21 .0000E+00 22
.0000E+00 23 .0000E+00 24 .0000E+00

*** AERMOD - VERSION 22112 *** ** C:\Users\Michael Tirohn\Desktop\HRAs\14869 Forbes and
Market\14869 O *** 11/02/22
*** AERMET - VERSION 21112 ***
*** ** 12:58:59

PAGE 75

*** MODELOPTs: RegDEFAULT CONC ELEV RURAL ADJ_U*

* SOURCE EMISSION RATE SCALARS WHICH VARY DIURNALLY AND BY DAY OF WEEK
(HRDOW) *

SOURCE ID = L0001552 ; SOURCE TYPE = VOLUME :
HOUR SCALAR HOUR SCALAR HOUR SCALAR HOUR SCALAR HOUR SCALAR HOUR
SCALAR HOUR SCALAR HOUR SCALAR

DAY OF WEEK = WEEKDAY

1 .0000E+00 2 .0000E+00 3 .0000E+00 4 .0000E+00 5 .0000E+00 6
.0000E+00 7 .0000E+00 8 .0000E+00
9 .1000E+01 10 .1000E+01 11 .1000E+01 12 .1000E+01 13 .1000E+01 14
.1000E+01 15 .1000E+01 16 .1000E+01
17 .0000E+00 18 .0000E+00 19 .0000E+00 20 .0000E+00 21 .0000E+00 22
.0000E+00 23 .0000E+00 24 .0000E+00

DAY OF WEEK = SATURDAY

1 .0000E+00 2 .0000E+00 3 .0000E+00 4 .0000E+00 5 .0000E+00 6
.0000E+00 7 .0000E+00 8 .0000E+00
9 .0000E+00 10 .0000E+00 11 .0000E+00 12 .0000E+00 13 .0000E+00 14
.0000E+00 15 .0000E+00 16 .0000E+00
17 .0000E+00 18 .0000E+00 19 .0000E+00 20 .0000E+00 21 .0000E+00 22
.0000E+00 23 .0000E+00 24 .0000E+00

DAY OF WEEK = SUNDAY

1 .0000E+00 2 .0000E+00 3 .0000E+00 4 .0000E+00 5 .0000E+00 6
.0000E+00 7 .0000E+00 8 .0000E+00
9 .0000E+00 10 .0000E+00 11 .0000E+00 12 .0000E+00 13 .0000E+00 14
.0000E+00 15 .0000E+00 16 .0000E+00
17 .0000E+00 18 .0000E+00 19 .0000E+00 20 .0000E+00 21 .0000E+00 22
.0000E+00 23 .0000E+00 24 .0000E+00

*** AERMOD - VERSION 22112 *** ** C:\Users\Michael Tirohn\Desktop\HRAs\14869 Forbes and
Market\14869 O *** 11/02/22
*** AERMET - VERSION 21112 ***
*** ** 12:58:59

PAGE 76

*** MODELOPTs: RegDEFAULT CONC ELEV RURAL ADJ_U*

* SOURCE EMISSION RATE SCALARS WHICH VARY DIURNALLY AND BY DAY OF WEEK
(HRDOW) *

SOURCE ID = L0001553 ; SOURCE TYPE = VOLUME :
HOUR SCALAR HOUR SCALAR HOUR SCALAR HOUR SCALAR HOUR SCALAR HOUR
SCALAR HOUR SCALAR HOUR SCALAR

DAY OF WEEK = WEEKDAY

1 .0000E+00 2 .0000E+00 3 .0000E+00 4 .0000E+00 5 .0000E+00 6
.0000E+00 7 .0000E+00 8 .0000E+00
9 .1000E+01 10 .1000E+01 11 .1000E+01 12 .1000E+01 13 .1000E+01 14
.1000E+01 15 .1000E+01 16 .1000E+01
17 .0000E+00 18 .0000E+00 19 .0000E+00 20 .0000E+00 21 .0000E+00 22
.0000E+00 23 .0000E+00 24 .0000E+00

DAY OF WEEK = SATURDAY

1 .0000E+00 2 .0000E+00 3 .0000E+00 4 .0000E+00 5 .0000E+00 6
.0000E+00 7 .0000E+00 8 .0000E+00
9 .0000E+00 10 .0000E+00 11 .0000E+00 12 .0000E+00 13 .0000E+00 14
.0000E+00 15 .0000E+00 16 .0000E+00
17 .0000E+00 18 .0000E+00 19 .0000E+00 20 .0000E+00 21 .0000E+00 22
.0000E+00 23 .0000E+00 24 .0000E+00

DAY OF WEEK = SUNDAY

1 .0000E+00 2 .0000E+00 3 .0000E+00 4 .0000E+00 5 .0000E+00 6
.0000E+00 7 .0000E+00 8 .0000E+00
9 .0000E+00 10 .0000E+00 11 .0000E+00 12 .0000E+00 13 .0000E+00 14
.0000E+00 15 .0000E+00 16 .0000E+00
17 .0000E+00 18 .0000E+00 19 .0000E+00 20 .0000E+00 21 .0000E+00 22
.0000E+00 23 .0000E+00 24 .0000E+00

*** AERMOD - VERSION 22112 *** ** C:\Users\Michael Tirohn\Desktop\HRAs\14869 Forbes and
Market\14869 O *** 11/02/22
*** AERMET - VERSION 21112 ***
*** 12:58:59

PAGE 77

*** MODELOPTs: RegDFAULT CONC ELEV RURAL ADJ_U*

* SOURCE EMISSION RATE SCALARS WHICH VARY DIURNALLY AND BY DAY OF WEEK
(HRDOW) *

SOURCE ID = L0001554 ; SOURCE TYPE = VOLUME :
HOUR SCALAR HOUR SCALAR HOUR SCALAR HOUR SCALAR HOUR SCALAR HOUR
SCALAR HOUR SCALAR HOUR SCALAR

DAY OF WEEK = WEEKDAY

1 .0000E+00 2 .0000E+00 3 .0000E+00 4 .0000E+00 5 .0000E+00 6
.0000E+00 7 .0000E+00 8 .0000E+00
9 .1000E+01 10 .1000E+01 11 .1000E+01 12 .1000E+01 13 .1000E+01 14
.1000E+01 15 .1000E+01 16 .1000E+01
17 .0000E+00 18 .0000E+00 19 .0000E+00 20 .0000E+00 21 .0000E+00 22
.0000E+00 23 .0000E+00 24 .0000E+00

DAY OF WEEK = SATURDAY

1 .0000E+00 2 .0000E+00 3 .0000E+00 4 .0000E+00 5 .0000E+00 6
.0000E+00 7 .0000E+00 8 .0000E+00
9 .0000E+00 10 .0000E+00 11 .0000E+00 12 .0000E+00 13 .0000E+00 14
.0000E+00 15 .0000E+00 16 .0000E+00
17 .0000E+00 18 .0000E+00 19 .0000E+00 20 .0000E+00 21 .0000E+00 22
.0000E+00 23 .0000E+00 24 .0000E+00

DAY OF WEEK = SUNDAY

1 .0000E+00 2 .0000E+00 3 .0000E+00 4 .0000E+00 5 .0000E+00 6
.0000E+00 7 .0000E+00 8 .0000E+00
9 .0000E+00 10 .0000E+00 11 .0000E+00 12 .0000E+00 13 .0000E+00 14
.0000E+00 15 .0000E+00 16 .0000E+00
17 .0000E+00 18 .0000E+00 19 .0000E+00 20 .0000E+00 21 .0000E+00 22
.0000E+00 23 .0000E+00 24 .0000E+00

*** AERMOD - VERSION 22112 *** ** C:\Users\Michael Tirohn\Desktop\HRAs\14869 Forbes and
Market\14869 O *** 11/02/22

*** MODELOPTs: RegDFAULT CONC ELEV RURAL ADJ_U*

* SOURCE EMISSION RATE SCALARS WHICH VARY DIURNALLY AND BY DAY OF WEEK (HRDOW) *

SOURCE ID = L0001555 ; SOURCE TYPE = VOLUME :
HOUR SCALAR HOUR SCALAR HOUR SCALAR HOUR SCALAR HOUR SCALAR HOUR
SCALAR HOUR SCALAR HOUR SCALAR

DAY OF WEEK = WEEKDAY

1 .0000E+00 2 .0000E+00 3 .0000E+00 4 .0000E+00 5 .0000E+00 6
.0000E+00 7 .0000E+00 8 .0000E+00
9 .1000E+01 10 .1000E+01 11 .1000E+01 12 .1000E+01 13 .1000E+01 14
.1000E+01 15 .1000E+01 16 .1000E+01
17 .0000E+00 18 .0000E+00 19 .0000E+00 20 .0000E+00 21 .0000E+00 22
.0000E+00 23 .0000E+00 24 .0000E+00

DAY OF WEEK = SATURDAY

1 .0000E+00 2 .0000E+00 3 .0000E+00 4 .0000E+00 5 .0000E+00 6
.0000E+00 7 .0000E+00 8 .0000E+00
9 .0000E+00 10 .0000E+00 11 .0000E+00 12 .0000E+00 13 .0000E+00 14
.0000E+00 15 .0000E+00 16 .0000E+00
17 .0000E+00 18 .0000E+00 19 .0000E+00 20 .0000E+00 21 .0000E+00 22
.0000E+00 23 .0000E+00 24 .0000E+00

DAY OF WEEK = SUNDAY

1 .0000E+00 2 .0000E+00 3 .0000E+00 4 .0000E+00 5 .0000E+00 6
.0000E+00 7 .0000E+00 8 .0000E+00
9 .0000E+00 10 .0000E+00 11 .0000E+00 12 .0000E+00 13 .0000E+00 14
.0000E+00 15 .0000E+00 16 .0000E+00
17 .0000E+00 18 .0000E+00 19 .0000E+00 20 .0000E+00 21 .0000E+00 22
.0000E+00 23 .0000E+00 24 .0000E+00

*** AERMOD - VERSION 22112 *** C:\Users\Michael Tirohn\Desktop\HRAs\14869 Forbes and
Market\14869 O *** 11/02/22
*** AERMET - VERSION 21112 ***
*** 12:58:59

*** MODELOPTs: RegDFAULT CONC ELEV RURAL ADJ_U*

* SOURCE EMISSION RATE SCALARS WHICH VARY DIURNALLY AND BY DAY OF WEEK (HRDOW) *

SOURCE ID = L0001556 ; SOURCE TYPE = VOLUME :
HOUR SCALAR HOUR SCALAR HOUR SCALAR HOUR SCALAR HOUR SCALAR HOUR
SCALAR HOUR SCALAR HOUR SCALAR

DAY OF WEEK = WEEKDAY

1 .0000E+00 2 .0000E+00 3 .0000E+00 4 .0000E+00 5 .0000E+00 6
.0000E+00 7 .0000E+00 8 .0000E+00
9 .1000E+01 10 .1000E+01 11 .1000E+01 12 .1000E+01 13 .1000E+01 14
.1000E+01 15 .1000E+01 16 .1000E+01
17 .0000E+00 18 .0000E+00 19 .0000E+00 20 .0000E+00 21 .0000E+00 22
.0000E+00 23 .0000E+00 24 .0000E+00

DAY OF WEEK = SATURDAY

1 .0000E+00 2 .0000E+00 3 .0000E+00 4 .0000E+00 5 .0000E+00 6
.0000E+00 7 .0000E+00 8 .0000E+00
9 .0000E+00 10 .0000E+00 11 .0000E+00 12 .0000E+00 13 .0000E+00 14
.0000E+00 15 .0000E+00 16 .0000E+00
17 .0000E+00 18 .0000E+00 19 .0000E+00 20 .0000E+00 21 .0000E+00 22
.0000E+00 23 .0000E+00 24 .0000E+00

DAY OF WEEK = SUNDAY

1 .0000E+00 2 .0000E+00 3 .0000E+00 4 .0000E+00 5 .0000E+00 6
.0000E+00 7 .0000E+00 8 .0000E+00
9 .0000E+00 10 .0000E+00 11 .0000E+00 12 .0000E+00 13 .0000E+00 14
.0000E+00 15 .0000E+00 16 .0000E+00
17 .0000E+00 18 .0000E+00 19 .0000E+00 20 .0000E+00 21 .0000E+00 22
.0000E+00 23 .0000E+00 24 .0000E+00

*** AERMOD - VERSION 22112 *** *** C:\Users\Michael Tirohn\Desktop\HRAs\14869 Forbes and
Market\14869 O *** 11/02/22
*** AERMET - VERSION 21112 ***
*** 12:58:59

PAGE 80

*** MODELOPTs: RegDFAULT CONC ELEV RURAL ADJ_U*

* SOURCE EMISSION RATE SCALARS WHICH VARY DIURNALLY AND BY DAY OF WEEK
(HRDOW) *

SOURCE ID = L0001557 ; SOURCE TYPE = VOLUME :
HOUR SCALAR HOUR SCALAR HOUR SCALAR HOUR SCALAR HOUR SCALAR HOUR
SCALAR HOUR SCALAR HOUR SCALAR

DAY OF WEEK = WEEKDAY

1 .0000E+00 2 .0000E+00 3 .0000E+00 4 .0000E+00 5 .0000E+00 6
.0000E+00 7 .0000E+00 8 .0000E+00
9 .1000E+01 10 .1000E+01 11 .1000E+01 12 .1000E+01 13 .1000E+01 14
.1000E+01 15 .1000E+01 16 .1000E+01
17 .0000E+00 18 .0000E+00 19 .0000E+00 20 .0000E+00 21 .0000E+00 22
.0000E+00 23 .0000E+00 24 .0000E+00

DAY OF WEEK = SATURDAY

1 .0000E+00 2 .0000E+00 3 .0000E+00 4 .0000E+00 5 .0000E+00 6
.0000E+00 7 .0000E+00 8 .0000E+00
9 .0000E+00 10 .0000E+00 11 .0000E+00 12 .0000E+00 13 .0000E+00 14
.0000E+00 15 .0000E+00 16 .0000E+00
17 .0000E+00 18 .0000E+00 19 .0000E+00 20 .0000E+00 21 .0000E+00 22
.0000E+00 23 .0000E+00 24 .0000E+00

DAY OF WEEK = SUNDAY

1 .0000E+00 2 .0000E+00 3 .0000E+00 4 .0000E+00 5 .0000E+00 6
.0000E+00 7 .0000E+00 8 .0000E+00
9 .0000E+00 10 .0000E+00 11 .0000E+00 12 .0000E+00 13 .0000E+00 14
.0000E+00 15 .0000E+00 16 .0000E+00
17 .0000E+00 18 .0000E+00 19 .0000E+00 20 .0000E+00 21 .0000E+00 22
.0000E+00 23 .0000E+00 24 .0000E+00

*** AERMOD - VERSION 22112 *** *** C:\Users\Michael Tirohn\Desktop\HRAs\14869 Forbes and
Market\14869 O *** 11/02/22
*** AERMET - VERSION 21112 ***
*** 12:58:59

PAGE 81

*** MODELOPTs: RegDFAULT CONC ELEV RURAL ADJ_U*

* SOURCE EMISSION RATE SCALARS WHICH VARY DIURNALLY AND BY DAY OF WEEK
(HRDOW) *

SOURCE ID = L0001558 ; SOURCE TYPE = VOLUME :
HOUR SCALAR HOUR SCALAR HOUR SCALAR HOUR SCALAR HOUR SCALAR HOUR
SCALAR HOUR SCALAR HOUR SCALAR

DAY OF WEEK = WEEKDAY

1 .0000E+00 2 .0000E+00 3 .0000E+00 4 .0000E+00 5 .0000E+00 6
.0000E+00 7 .0000E+00 8 .0000E+00
9 .1000E+01 10 .1000E+01 11 .1000E+01 12 .1000E+01 13 .1000E+01 14
.1000E+01 15 .1000E+01 16 .1000E+01
17 .0000E+00 18 .0000E+00 19 .0000E+00 20 .0000E+00 21 .0000E+00 22
.0000E+00 23 .0000E+00 24 .0000E+00

DAY OF WEEK = SATURDAY

1 .0000E+00 2 .0000E+00 3 .0000E+00 4 .0000E+00 5 .0000E+00 6
.0000E+00 7 .0000E+00 8 .0000E+00
9 .0000E+00 10 .0000E+00 11 .0000E+00 12 .0000E+00 13 .0000E+00 14
.0000E+00 15 .0000E+00 16 .0000E+00
17 .0000E+00 18 .0000E+00 19 .0000E+00 20 .0000E+00 21 .0000E+00 22
.0000E+00 23 .0000E+00 24 .0000E+00

DAY OF WEEK = SUNDAY

1 .0000E+00 2 .0000E+00 3 .0000E+00 4 .0000E+00 5 .0000E+00 6
.0000E+00 7 .0000E+00 8 .0000E+00
9 .0000E+00 10 .0000E+00 11 .0000E+00 12 .0000E+00 13 .0000E+00 14
.0000E+00 15 .0000E+00 16 .0000E+00
17 .0000E+00 18 .0000E+00 19 .0000E+00 20 .0000E+00 21 .0000E+00 22
.0000E+00 23 .0000E+00 24 .0000E+00

*** AERMOD - VERSION 22112 *** C:\Users\Michael Tirohn\Desktop\HRAs\14869 Forbes and
Market\14869 O *** 11/02/22
*** AERMET - VERSION 21112 ***
*** 12:58:59

PAGE 82

*** MODELOPTs: RegDFAULT CONC ELEV RURAL ADJ_U*

* SOURCE EMISSION RATE SCALARS WHICH VARY DIURNALLY AND BY DAY OF WEEK
(HRDOW) *

SOURCE ID = L0001559 ; SOURCE TYPE = VOLUME :
HOUR SCALAR HOUR SCALAR HOUR SCALAR HOUR SCALAR HOUR SCALAR HOUR
SCALAR HOUR SCALAR HOUR SCALAR

DAY OF WEEK = WEEKDAY

1 .0000E+00 2 .0000E+00 3 .0000E+00 4 .0000E+00 5 .0000E+00 6
.0000E+00 7 .0000E+00 8 .0000E+00
9 .1000E+01 10 .1000E+01 11 .1000E+01 12 .1000E+01 13 .1000E+01 14
.1000E+01 15 .1000E+01 16 .1000E+01
17 .0000E+00 18 .0000E+00 19 .0000E+00 20 .0000E+00 21 .0000E+00 22
.0000E+00 23 .0000E+00 24 .0000E+00

DAY OF WEEK = SATURDAY

1 .0000E+00 2 .0000E+00 3 .0000E+00 4 .0000E+00 5 .0000E+00 6
.0000E+00 7 .0000E+00 8 .0000E+00
9 .0000E+00 10 .0000E+00 11 .0000E+00 12 .0000E+00 13 .0000E+00 14
.0000E+00 15 .0000E+00 16 .0000E+00
17 .0000E+00 18 .0000E+00 19 .0000E+00 20 .0000E+00 21 .0000E+00 22
.0000E+00 23 .0000E+00 24 .0000E+00

DAY OF WEEK = SUNDAY

1 .0000E+00 2 .0000E+00 3 .0000E+00 4 .0000E+00 5 .0000E+00 6
.0000E+00 7 .0000E+00 8 .0000E+00
9 .0000E+00 10 .0000E+00 11 .0000E+00 12 .0000E+00 13 .0000E+00 14
.0000E+00 15 .0000E+00 16 .0000E+00
17 .0000E+00 18 .0000E+00 19 .0000E+00 20 .0000E+00 21 .0000E+00 22
.0000E+00 23 .0000E+00 24 .0000E+00

*** AERMOD - VERSION 22112 *** C:\Users\Michael Tirohn\Desktop\HRAs\14869 Forbes and
Market\14869 O *** 11/02/22
*** AERMET - VERSION 21112 ***
*** 12:58:59

PAGE 83

*** MODELOPTs: RegDFAULT CONC ELEV RURAL ADJ_U*

* SOURCE EMISSION RATE SCALARS WHICH VARY DIURNALLY AND BY DAY OF WEEK
(HRDOW) *

SOURCE ID = L0001560 ; SOURCE TYPE = VOLUME :
HOUR SCALAR HOUR SCALAR HOUR SCALAR HOUR SCALAR HOUR SCALAR HOUR
SCALAR HOUR SCALAR HOUR SCALAR

DAY OF WEEK = WEEKDAY

1 .0000E+00 2 .0000E+00 3 .0000E+00 4 .0000E+00 5 .0000E+00 6
.0000E+00 7 .0000E+00 8 .0000E+00
9 .1000E+01 10 .1000E+01 11 .1000E+01 12 .1000E+01 13 .1000E+01 14
.1000E+01 15 .1000E+01 16 .1000E+01
17 .0000E+00 18 .0000E+00 19 .0000E+00 20 .0000E+00 21 .0000E+00 22
.0000E+00 23 .0000E+00 24 .0000E+00

DAY OF WEEK = SATURDAY

1 .0000E+00 2 .0000E+00 3 .0000E+00 4 .0000E+00 5 .0000E+00 6
.0000E+00 7 .0000E+00 8 .0000E+00
9 .0000E+00 10 .0000E+00 11 .0000E+00 12 .0000E+00 13 .0000E+00 14
.0000E+00 15 .0000E+00 16 .0000E+00
17 .0000E+00 18 .0000E+00 19 .0000E+00 20 .0000E+00 21 .0000E+00 22
.0000E+00 23 .0000E+00 24 .0000E+00

DAY OF WEEK = SUNDAY

1 .0000E+00 2 .0000E+00 3 .0000E+00 4 .0000E+00 5 .0000E+00 6
.0000E+00 7 .0000E+00 8 .0000E+00
9 .0000E+00 10 .0000E+00 11 .0000E+00 12 .0000E+00 13 .0000E+00 14
.0000E+00 15 .0000E+00 16 .0000E+00
17 .0000E+00 18 .0000E+00 19 .0000E+00 20 .0000E+00 21 .0000E+00 22
.0000E+00 23 .0000E+00 24 .0000E+00

*** AERMOD - VERSION 22112 *** ** C:\Users\Michael Tirohn\Desktop\HRAs\14869 Forbes and
Market\14869 O *** 11/02/22

*** AERMET - VERSION 21112 ***

12:58:59

PAGE 84

*** MODELOPTs: RegDEFAULT CONC ELEV RURAL ADJ_U*

* SOURCE EMISSION RATE SCALARS WHICH VARY DIURNALLY AND BY DAY OF WEEK
(HRDOW) *

SOURCE ID = L0001561 ; SOURCE TYPE = VOLUME :
HOUR SCALAR HOUR SCALAR HOUR SCALAR HOUR SCALAR HOUR SCALAR HOUR
SCALAR HOUR SCALAR HOUR SCALAR

DAY OF WEEK = WEEKDAY

1 .0000E+00 2 .0000E+00 3 .0000E+00 4 .0000E+00 5 .0000E+00 6
.0000E+00 7 .0000E+00 8 .0000E+00
9 .1000E+01 10 .1000E+01 11 .1000E+01 12 .1000E+01 13 .1000E+01 14
.1000E+01 15 .1000E+01 16 .1000E+01
17 .0000E+00 18 .0000E+00 19 .0000E+00 20 .0000E+00 21 .0000E+00 22
.0000E+00 23 .0000E+00 24 .0000E+00

DAY OF WEEK = SATURDAY

1 .0000E+00 2 .0000E+00 3 .0000E+00 4 .0000E+00 5 .0000E+00 6
.0000E+00 7 .0000E+00 8 .0000E+00
9 .0000E+00 10 .0000E+00 11 .0000E+00 12 .0000E+00 13 .0000E+00 14
.0000E+00 15 .0000E+00 16 .0000E+00
17 .0000E+00 18 .0000E+00 19 .0000E+00 20 .0000E+00 21 .0000E+00 22
.0000E+00 23 .0000E+00 24 .0000E+00

DAY OF WEEK = SUNDAY

1 .0000E+00 2 .0000E+00 3 .0000E+00 4 .0000E+00 5 .0000E+00 6
.0000E+00 7 .0000E+00 8 .0000E+00
9 .0000E+00 10 .0000E+00 11 .0000E+00 12 .0000E+00 13 .0000E+00 14
.0000E+00 15 .0000E+00 16 .0000E+00
17 .0000E+00 18 .0000E+00 19 .0000E+00 20 .0000E+00 21 .0000E+00 22
.0000E+00 23 .0000E+00 24 .0000E+00

*** AERMOD - VERSION 22112 *** ** C:\Users\Michael Tirohn\Desktop\HRAs\14869 Forbes and
Market\14869 O *** 11/02/22

*** AERMET - VERSION 21112 ***

12:58:59

PAGE 85

*** MODELOPTs: RegDEFAULT CONC ELEV RURAL ADJ_U*

* SOURCE EMISSION RATE SCALARS WHICH VARY DIURNALLY AND BY DAY OF WEEK (HRDOW) *

SOURCE ID = L0001562 ; SOURCE TYPE = VOLUME :
 HOUR SCALAR HOUR SCALAR HOUR SCALAR HOUR SCALAR HOUR SCALAR HOUR
 SCALAR HOUR SCALAR HOUR SCALAR

DAY OF WEEK = WEEKDAY

1 .0000E+00 2 .0000E+00 3 .0000E+00 4 .0000E+00 5 .0000E+00 6
 .0000E+00 7 .0000E+00 8 .0000E+00
 9 .1000E+01 10 .1000E+01 11 .1000E+01 12 .1000E+01 13 .1000E+01 14
 .1000E+01 15 .1000E+01 16 .1000E+01
 17 .0000E+00 18 .0000E+00 19 .0000E+00 20 .0000E+00 21 .0000E+00 22
 .0000E+00 23 .0000E+00 24 .0000E+00

DAY OF WEEK = SATURDAY

1 .0000E+00 2 .0000E+00 3 .0000E+00 4 .0000E+00 5 .0000E+00 6
 .0000E+00 7 .0000E+00 8 .0000E+00
 9 .0000E+00 10 .0000E+00 11 .0000E+00 12 .0000E+00 13 .0000E+00 14
 .0000E+00 15 .0000E+00 16 .0000E+00
 17 .0000E+00 18 .0000E+00 19 .0000E+00 20 .0000E+00 21 .0000E+00 22
 .0000E+00 23 .0000E+00 24 .0000E+00

DAY OF WEEK = SUNDAY

1 .0000E+00 2 .0000E+00 3 .0000E+00 4 .0000E+00 5 .0000E+00 6
 .0000E+00 7 .0000E+00 8 .0000E+00
 9 .0000E+00 10 .0000E+00 11 .0000E+00 12 .0000E+00 13 .0000E+00 14
 .0000E+00 15 .0000E+00 16 .0000E+00
 17 .0000E+00 18 .0000E+00 19 .0000E+00 20 .0000E+00 21 .0000E+00 22
 .0000E+00 23 .0000E+00 24 .0000E+00

*** AERMOD - VERSION 22112 *** C:\Users\Michael Tirohn\Desktop\HRAs\14869 Forbes and Market\14869 O *** 11/02/22

*** AERMET - VERSION 21112 ***

12:58:59

PAGE 86

*** MODELOPTs: RegDFAULT CONC ELEV RURAL ADJ_U*

* SOURCE EMISSION RATE SCALARS WHICH VARY DIURNALLY AND BY DAY OF WEEK (HRDOW) *

SOURCE ID = L0001563 ; SOURCE TYPE = VOLUME :
 HOUR SCALAR HOUR SCALAR HOUR SCALAR HOUR SCALAR HOUR SCALAR HOUR
 SCALAR HOUR SCALAR HOUR SCALAR

DAY OF WEEK = WEEKDAY

1 .0000E+00 2 .0000E+00 3 .0000E+00 4 .0000E+00 5 .0000E+00 6
 .0000E+00 7 .0000E+00 8 .0000E+00
 9 .1000E+01 10 .1000E+01 11 .1000E+01 12 .1000E+01 13 .1000E+01 14
 .1000E+01 15 .1000E+01 16 .1000E+01
 17 .0000E+00 18 .0000E+00 19 .0000E+00 20 .0000E+00 21 .0000E+00 22
 .0000E+00 23 .0000E+00 24 .0000E+00

DAY OF WEEK = SATURDAY

1 .0000E+00 2 .0000E+00 3 .0000E+00 4 .0000E+00 5 .0000E+00 6
 .0000E+00 7 .0000E+00 8 .0000E+00
 9 .0000E+00 10 .0000E+00 11 .0000E+00 12 .0000E+00 13 .0000E+00 14
 .0000E+00 15 .0000E+00 16 .0000E+00
 17 .0000E+00 18 .0000E+00 19 .0000E+00 20 .0000E+00 21 .0000E+00 22
 .0000E+00 23 .0000E+00 24 .0000E+00

DAY OF WEEK = SUNDAY

1 .0000E+00 2 .0000E+00 3 .0000E+00 4 .0000E+00 5 .0000E+00 6
 .0000E+00 7 .0000E+00 8 .0000E+00
 9 .0000E+00 10 .0000E+00 11 .0000E+00 12 .0000E+00 13 .0000E+00 14
 .0000E+00 15 .0000E+00 16 .0000E+00
 17 .0000E+00 18 .0000E+00 19 .0000E+00 20 .0000E+00 21 .0000E+00 22
 .0000E+00

.0000E+00 23 .0000E+00 24 .0000E+00
*** AERMOD - VERSION 22112 *** *** C:\Users\Michael Tirohn\Desktop\HRAs\14869 Forbes and
Market\14869 O *** 11/02/22
*** AERMET - VERSION 21112 ***
*** 12:58:59

PAGE 87

*** MODELOPTs: RegDFAULT CONC ELEV RURAL ADJ_U*

* SOURCE EMISSION RATE SCALARS WHICH VARY DIURNALLY AND BY DAY OF WEEK
(HRDOW) *

SOURCE ID = L0001564 ; SOURCE TYPE = VOLUME :
HOUR SCALAR HOUR SCALAR HOUR SCALAR HOUR SCALAR HOUR SCALAR HOUR
SCALAR HOUR SCALAR HOUR SCALAR

DAY OF WEEK = WEEKDAY

1 .0000E+00 2 .0000E+00 3 .0000E+00 4 .0000E+00 5 .0000E+00 6
.0000E+00 7 .0000E+00 8 .0000E+00
9 .1000E+01 10 .1000E+01 11 .1000E+01 12 .1000E+01 13 .1000E+01 14
.1000E+01 15 .1000E+01 16 .1000E+01
17 .0000E+00 18 .0000E+00 19 .0000E+00 20 .0000E+00 21 .0000E+00 22
.0000E+00 23 .0000E+00 24 .0000E+00

DAY OF WEEK = SATURDAY

1 .0000E+00 2 .0000E+00 3 .0000E+00 4 .0000E+00 5 .0000E+00 6
.0000E+00 7 .0000E+00 8 .0000E+00
9 .0000E+00 10 .0000E+00 11 .0000E+00 12 .0000E+00 13 .0000E+00 14
.0000E+00 15 .0000E+00 16 .0000E+00
17 .0000E+00 18 .0000E+00 19 .0000E+00 20 .0000E+00 21 .0000E+00 22
.0000E+00 23 .0000E+00 24 .0000E+00

DAY OF WEEK = SUNDAY

1 .0000E+00 2 .0000E+00 3 .0000E+00 4 .0000E+00 5 .0000E+00 6
.0000E+00 7 .0000E+00 8 .0000E+00
9 .0000E+00 10 .0000E+00 11 .0000E+00 12 .0000E+00 13 .0000E+00 14
.0000E+00 15 .0000E+00 16 .0000E+00
17 .0000E+00 18 .0000E+00 19 .0000E+00 20 .0000E+00 21 .0000E+00 22
.0000E+00 23 .0000E+00 24 .0000E+00

*** AERMOD - VERSION 22112 *** *** C:\Users\Michael Tirohn\Desktop\HRAs\14869 Forbes and
Market\14869 O *** 11/02/22
*** AERMET - VERSION 21112 ***
*** 12:58:59

PAGE 88

*** MODELOPTs: RegDFAULT CONC ELEV RURAL ADJ_U*

* SOURCE EMISSION RATE SCALARS WHICH VARY DIURNALLY AND BY DAY OF WEEK
(HRDOW) *

SOURCE ID = L0001565 ; SOURCE TYPE = VOLUME :
HOUR SCALAR HOUR SCALAR HOUR SCALAR HOUR SCALAR HOUR SCALAR HOUR
SCALAR HOUR SCALAR HOUR SCALAR

DAY OF WEEK = WEEKDAY

1 .0000E+00 2 .0000E+00 3 .0000E+00 4 .0000E+00 5 .0000E+00 6
.0000E+00 7 .0000E+00 8 .0000E+00
9 .1000E+01 10 .1000E+01 11 .1000E+01 12 .1000E+01 13 .1000E+01 14
.1000E+01 15 .1000E+01 16 .1000E+01
17 .0000E+00 18 .0000E+00 19 .0000E+00 20 .0000E+00 21 .0000E+00 22
.0000E+00 23 .0000E+00 24 .0000E+00

DAY OF WEEK = SATURDAY

1 .0000E+00 2 .0000E+00 3 .0000E+00 4 .0000E+00 5 .0000E+00 6
.0000E+00 7 .0000E+00 8 .0000E+00
9 .0000E+00 10 .0000E+00 11 .0000E+00 12 .0000E+00 13 .0000E+00 14
.0000E+00 15 .0000E+00 16 .0000E+00

17 .0000E+00 18 .0000E+00 19 .0000E+00 20 .0000E+00 21 .0000E+00 22
.0000E+00 23 .0000E+00 24 .0000E+00

DAY OF WEEK = SUNDAY

1 .0000E+00 2 .0000E+00 3 .0000E+00 4 .0000E+00 5 .0000E+00 6
.0000E+00 7 .0000E+00 8 .0000E+00
9 .0000E+00 10 .0000E+00 11 .0000E+00 12 .0000E+00 13 .0000E+00 14
.0000E+00 15 .0000E+00 16 .0000E+00
17 .0000E+00 18 .0000E+00 19 .0000E+00 20 .0000E+00 21 .0000E+00 22
.0000E+00 23 .0000E+00 24 .0000E+00

*** AERMOD - VERSION 22112 *** *** C:\Users\Michael Tirohn\Desktop\HRAs\14869 Forbes and
Market\14869 O *** 11/02/22

*** AERMET - VERSION 21112 ***

12:58:59

PAGE 89

*** MODELOPTs: RegDFAULT CONC ELEV RURAL ADJ_U*

* SOURCE EMISSION RATE SCALARS WHICH VARY DIURNALLY AND BY DAY OF WEEK
(HRDOW) *

SOURCE ID = L0001566 ; SOURCE TYPE = VOLUME :
HOUR SCALAR HOUR SCALAR HOUR SCALAR HOUR SCALAR HOUR SCALAR HOUR
SCALAR HOUR SCALAR HOUR SCALAR

DAY OF WEEK = WEEKDAY

1 .0000E+00 2 .0000E+00 3 .0000E+00 4 .0000E+00 5 .0000E+00 6
.0000E+00 7 .0000E+00 8 .0000E+00
9 .1000E+01 10 .1000E+01 11 .1000E+01 12 .1000E+01 13 .1000E+01 14
.1000E+01 15 .1000E+01 16 .1000E+01
17 .0000E+00 18 .0000E+00 19 .0000E+00 20 .0000E+00 21 .0000E+00 22
.0000E+00 23 .0000E+00 24 .0000E+00

DAY OF WEEK = SATURDAY

1 .0000E+00 2 .0000E+00 3 .0000E+00 4 .0000E+00 5 .0000E+00 6
.0000E+00 7 .0000E+00 8 .0000E+00
9 .0000E+00 10 .0000E+00 11 .0000E+00 12 .0000E+00 13 .0000E+00 14
.0000E+00 15 .0000E+00 16 .0000E+00
17 .0000E+00 18 .0000E+00 19 .0000E+00 20 .0000E+00 21 .0000E+00 22
.0000E+00 23 .0000E+00 24 .0000E+00

DAY OF WEEK = SUNDAY

1 .0000E+00 2 .0000E+00 3 .0000E+00 4 .0000E+00 5 .0000E+00 6
.0000E+00 7 .0000E+00 8 .0000E+00
9 .0000E+00 10 .0000E+00 11 .0000E+00 12 .0000E+00 13 .0000E+00 14
.0000E+00 15 .0000E+00 16 .0000E+00
17 .0000E+00 18 .0000E+00 19 .0000E+00 20 .0000E+00 21 .0000E+00 22
.0000E+00 23 .0000E+00 24 .0000E+00

*** AERMOD - VERSION 22112 *** *** C:\Users\Michael Tirohn\Desktop\HRAs\14869 Forbes and
Market\14869 O *** 11/02/22

*** AERMET - VERSION 21112 ***

12:58:59

PAGE 90

*** MODELOPTs: RegDFAULT CONC ELEV RURAL ADJ_U*

* SOURCE EMISSION RATE SCALARS WHICH VARY DIURNALLY AND BY DAY OF WEEK
(HRDOW) *

SOURCE ID = L0001567 ; SOURCE TYPE = VOLUME :
HOUR SCALAR HOUR SCALAR HOUR SCALAR HOUR SCALAR HOUR SCALAR HOUR
SCALAR HOUR SCALAR HOUR SCALAR

DAY OF WEEK = WEEKDAY

1 .0000E+00 2 .0000E+00 3 .0000E+00 4 .0000E+00 5 .0000E+00 6
.0000E+00 7 .0000E+00 8 .0000E+00
9 .1000E+01 10 .1000E+01 11 .1000E+01 12 .1000E+01 13 .1000E+01 14

.1000E+01 15 .1000E+01 16 .1000E+01
17 .0000E+00 18 .0000E+00 19 .0000E+00 20 .0000E+00 21 .0000E+00 22
.0000E+00 23 .0000E+00 24 .0000E+00

DAY OF WEEK = SATURDAY

1 .0000E+00 2 .0000E+00 3 .0000E+00 4 .0000E+00 5 .0000E+00 6
.0000E+00 7 .0000E+00 8 .0000E+00
9 .0000E+00 10 .0000E+00 11 .0000E+00 12 .0000E+00 13 .0000E+00 14
.0000E+00 15 .0000E+00 16 .0000E+00
17 .0000E+00 18 .0000E+00 19 .0000E+00 20 .0000E+00 21 .0000E+00 22
.0000E+00 23 .0000E+00 24 .0000E+00

DAY OF WEEK = SUNDAY

1 .0000E+00 2 .0000E+00 3 .0000E+00 4 .0000E+00 5 .0000E+00 6
.0000E+00 7 .0000E+00 8 .0000E+00
9 .0000E+00 10 .0000E+00 11 .0000E+00 12 .0000E+00 13 .0000E+00 14
.0000E+00 15 .0000E+00 16 .0000E+00
17 .0000E+00 18 .0000E+00 19 .0000E+00 20 .0000E+00 21 .0000E+00 22
.0000E+00 23 .0000E+00 24 .0000E+00

*** AERMOD - VERSION 22112 *** ** C:\Users\Michael Tirohn\Desktop\HRAs\14869 Forbes and
Market\14869 O *** 11/02/22
*** AERMET - VERSION 21112 ***
*** 12:58:59

PAGE 91

*** MODELOPTs: RegDFAULT CONC ELEV RURAL ADJ_U*

* SOURCE EMISSION RATE SCALARS WHICH VARY DIURNALLY AND BY DAY OF WEEK
(HRDOW) *

SOURCE ID = L0001568 ; SOURCE TYPE = VOLUME :
HOUR SCALAR HOUR SCALAR HOUR SCALAR HOUR SCALAR HOUR SCALAR HOUR
SCALAR HOUR SCALAR HOUR SCALAR

DAY OF WEEK = WEEKDAY

1 .0000E+00 2 .0000E+00 3 .0000E+00 4 .0000E+00 5 .0000E+00 6
.0000E+00 7 .0000E+00 8 .0000E+00
9 .1000E+01 10 .1000E+01 11 .1000E+01 12 .1000E+01 13 .1000E+01 14
.1000E+01 15 .1000E+01 16 .1000E+01
17 .0000E+00 18 .0000E+00 19 .0000E+00 20 .0000E+00 21 .0000E+00 22
.0000E+00 23 .0000E+00 24 .0000E+00

DAY OF WEEK = SATURDAY

1 .0000E+00 2 .0000E+00 3 .0000E+00 4 .0000E+00 5 .0000E+00 6
.0000E+00 7 .0000E+00 8 .0000E+00
9 .0000E+00 10 .0000E+00 11 .0000E+00 12 .0000E+00 13 .0000E+00 14
.0000E+00 15 .0000E+00 16 .0000E+00
17 .0000E+00 18 .0000E+00 19 .0000E+00 20 .0000E+00 21 .0000E+00 22
.0000E+00 23 .0000E+00 24 .0000E+00

DAY OF WEEK = SUNDAY

1 .0000E+00 2 .0000E+00 3 .0000E+00 4 .0000E+00 5 .0000E+00 6
.0000E+00 7 .0000E+00 8 .0000E+00
9 .0000E+00 10 .0000E+00 11 .0000E+00 12 .0000E+00 13 .0000E+00 14
.0000E+00 15 .0000E+00 16 .0000E+00
17 .0000E+00 18 .0000E+00 19 .0000E+00 20 .0000E+00 21 .0000E+00 22
.0000E+00 23 .0000E+00 24 .0000E+00

*** AERMOD - VERSION 22112 *** ** C:\Users\Michael Tirohn\Desktop\HRAs\14869 Forbes and
Market\14869 O *** 11/02/22
*** AERMET - VERSION 21112 ***
*** 12:58:59

PAGE 92

*** MODELOPTs: RegDFAULT CONC ELEV RURAL ADJ_U*

* SOURCE EMISSION RATE SCALARS WHICH VARY DIURNALLY AND BY DAY OF WEEK
(HRDOW) *

SOURCE ID = L0001569 ; SOURCE TYPE = VOLUME :

HR SCALAR HOUR SCALAR HOUR SCALAR HOUR SCALAR HOUR SCALAR HOUR SCALAR HOUR
SCALAR HOUR SCALAR HOUR SCALAR SCALAR SCALAR SCALAR SCALAR SCALAR SCALAR

DAY OF WEEK = WEEKDAY

1 .0000E+00 2 .0000E+00 3 .0000E+00 4 .0000E+00 5 .0000E+00 6
.0000E+00 7 .0000E+00 8 .0000E+00
9 .1000E+01 10 .1000E+01 11 .1000E+01 12 .1000E+01 13 .1000E+01 14
.1000E+01 15 .1000E+01 16 .1000E+01
17 .0000E+00 18 .0000E+00 19 .0000E+00 20 .0000E+00 21 .0000E+00 22
.0000E+00 23 .0000E+00 24 .0000E+00

DAY OF WEEK = SATURDAY

1 .0000E+00 2 .0000E+00 3 .0000E+00 4 .0000E+00 5 .0000E+00 6
.0000E+00 7 .0000E+00 8 .0000E+00
9 .0000E+00 10 .0000E+00 11 .0000E+00 12 .0000E+00 13 .0000E+00 14
.0000E+00 15 .0000E+00 16 .0000E+00
17 .0000E+00 18 .0000E+00 19 .0000E+00 20 .0000E+00 21 .0000E+00 22
.0000E+00 23 .0000E+00 24 .0000E+00

DAY OF WEEK = SUNDAY

1 .0000E+00 2 .0000E+00 3 .0000E+00 4 .0000E+00 5 .0000E+00 6
.0000E+00 7 .0000E+00 8 .0000E+00
9 .0000E+00 10 .0000E+00 11 .0000E+00 12 .0000E+00 13 .0000E+00 14
.0000E+00 15 .0000E+00 16 .0000E+00
17 .0000E+00 18 .0000E+00 19 .0000E+00 20 .0000E+00 21 .0000E+00 22
.0000E+00 23 .0000E+00 24 .0000E+00

*** AERMOD - VERSION 22112 *** *** C:\Users\Michael Tirohn\Desktop\HRAs\14869 Forbes and
Market\14869 O *** 11/02/22
*** AERMET - VERSION 21112 ***
*** *** 12:58:59

PAGE 93

*** MODELOPTs: RegDFAULT CONC ELEV RURAL ADJ_U*

* SOURCE EMISSION RATE SCALARS WHICH VARY DIURNALLY AND BY DAY OF WEEK
(HRDOW) *

SOURCE ID = L0001570 ; SOURCE TYPE = VOLUME :
HR SCALAR HOUR SCALAR HOUR SCALAR HOUR SCALAR HOUR SCALAR HOUR SCALAR HOUR
SCALAR HOUR SCALAR HOUR SCALAR SCALAR SCALAR SCALAR SCALAR SCALAR SCALAR

DAY OF WEEK = WEEKDAY

1 .0000E+00 2 .0000E+00 3 .0000E+00 4 .0000E+00 5 .0000E+00 6
.0000E+00 7 .0000E+00 8 .0000E+00
9 .1000E+01 10 .1000E+01 11 .1000E+01 12 .1000E+01 13 .1000E+01 14
.1000E+01 15 .1000E+01 16 .1000E+01
17 .0000E+00 18 .0000E+00 19 .0000E+00 20 .0000E+00 21 .0000E+00 22
.0000E+00 23 .0000E+00 24 .0000E+00

DAY OF WEEK = SATURDAY

1 .0000E+00 2 .0000E+00 3 .0000E+00 4 .0000E+00 5 .0000E+00 6
.0000E+00 7 .0000E+00 8 .0000E+00
9 .0000E+00 10 .0000E+00 11 .0000E+00 12 .0000E+00 13 .0000E+00 14
.0000E+00 15 .0000E+00 16 .0000E+00
17 .0000E+00 18 .0000E+00 19 .0000E+00 20 .0000E+00 21 .0000E+00 22
.0000E+00 23 .0000E+00 24 .0000E+00

DAY OF WEEK = SUNDAY

1 .0000E+00 2 .0000E+00 3 .0000E+00 4 .0000E+00 5 .0000E+00 6
.0000E+00 7 .0000E+00 8 .0000E+00
9 .0000E+00 10 .0000E+00 11 .0000E+00 12 .0000E+00 13 .0000E+00 14
.0000E+00 15 .0000E+00 16 .0000E+00
17 .0000E+00 18 .0000E+00 19 .0000E+00 20 .0000E+00 21 .0000E+00 22
.0000E+00 23 .0000E+00 24 .0000E+00

*** AERMOD - VERSION 22112 *** *** C:\Users\Michael Tirohn\Desktop\HRAs\14869 Forbes and
Market\14869 O *** 11/02/22
*** AERMET - VERSION 21112 ***
*** *** 12:58:59

*** MODELOPTs: RegDFAULT CONC ELEV RURAL ADJ_U*

* SOURCE EMISSION RATE SCALARS WHICH VARY DIURNALLY AND BY DAY OF WEEK (HRDOW) *

SOURCE ID = L0001571 ; SOURCE TYPE = VOLUME :
HOURLY SCALAR HOURLY SCALAR HOURLY SCALAR HOURLY SCALAR HOURLY SCALAR
SCALAR HOURLY SCALAR HOURLY SCALAR HOURLY SCALAR

DAY OF WEEK = WEEKDAY

1 .0000E+00 2 .0000E+00 3 .0000E+00 4 .0000E+00 5 .0000E+00 6
.0000E+00 7 .0000E+00 8 .0000E+00
9 .1000E+01 10 .1000E+01 11 .1000E+01 12 .1000E+01 13 .1000E+01 14
.1000E+01 15 .1000E+01 16 .1000E+01
17 .0000E+00 18 .0000E+00 19 .0000E+00 20 .0000E+00 21 .0000E+00 22
.0000E+00 23 .0000E+00 24 .0000E+00

DAY OF WEEK = SATURDAY

1 .0000E+00 2 .0000E+00 3 .0000E+00 4 .0000E+00 5 .0000E+00 6
.0000E+00 7 .0000E+00 8 .0000E+00
9 .0000E+00 10 .0000E+00 11 .0000E+00 12 .0000E+00 13 .0000E+00 14
.0000E+00 15 .0000E+00 16 .0000E+00
17 .0000E+00 18 .0000E+00 19 .0000E+00 20 .0000E+00 21 .0000E+00 22
.0000E+00 23 .0000E+00 24 .0000E+00

DAY OF WEEK = SUNDAY

1 .0000E+00 2 .0000E+00 3 .0000E+00 4 .0000E+00 5 .0000E+00 6
.0000E+00 7 .0000E+00 8 .0000E+00
9 .0000E+00 10 .0000E+00 11 .0000E+00 12 .0000E+00 13 .0000E+00 14
.0000E+00 15 .0000E+00 16 .0000E+00
17 .0000E+00 18 .0000E+00 19 .0000E+00 20 .0000E+00 21 .0000E+00 22
.0000E+00 23 .0000E+00 24 .0000E+00

*** AERMOD - VERSION 22112 *** C:\Users\Michael Tirohn\Desktop\HRAs\14869 Forbes and Market\14869 O *** 11/02/22

*** AERMET - VERSION 21112 ***

12:58:59

*** MODELOPTs: RegDFAULT CONC ELEV RURAL ADJ_U*

* SOURCE EMISSION RATE SCALARS WHICH VARY DIURNALLY AND BY DAY OF WEEK (HRDOW) *

SOURCE ID = L0001572 ; SOURCE TYPE = VOLUME :
HOURLY SCALAR HOURLY SCALAR HOURLY SCALAR HOURLY SCALAR HOURLY SCALAR
SCALAR HOURLY SCALAR HOURLY SCALAR HOURLY SCALAR

DAY OF WEEK = WEEKDAY

1 .0000E+00 2 .0000E+00 3 .0000E+00 4 .0000E+00 5 .0000E+00 6
.0000E+00 7 .0000E+00 8 .0000E+00
9 .1000E+01 10 .1000E+01 11 .1000E+01 12 .1000E+01 13 .1000E+01 14
.1000E+01 15 .1000E+01 16 .1000E+01
17 .0000E+00 18 .0000E+00 19 .0000E+00 20 .0000E+00 21 .0000E+00 22
.0000E+00 23 .0000E+00 24 .0000E+00

DAY OF WEEK = SATURDAY

1 .0000E+00 2 .0000E+00 3 .0000E+00 4 .0000E+00 5 .0000E+00 6
.0000E+00 7 .0000E+00 8 .0000E+00
9 .0000E+00 10 .0000E+00 11 .0000E+00 12 .0000E+00 13 .0000E+00 14
.0000E+00 15 .0000E+00 16 .0000E+00
17 .0000E+00 18 .0000E+00 19 .0000E+00 20 .0000E+00 21 .0000E+00 22
.0000E+00 23 .0000E+00 24 .0000E+00

DAY OF WEEK = SUNDAY

1 .0000E+00 2 .0000E+00 3 .0000E+00 4 .0000E+00 5 .0000E+00 6
.0000E+00 7 .0000E+00 8 .0000E+00

9 .0000E+00 10 .0000E+00 11 .0000E+00 12 .0000E+00 13 .0000E+00 14
.0000E+00 15 .0000E+00 16 .0000E+00
17 .0000E+00 18 .0000E+00 19 .0000E+00 20 .0000E+00 21 .0000E+00 22
.0000E+00 23 .0000E+00 24 .0000E+00

*** AERMOD - VERSION 22112 *** ** C:\Users\Michael Tirohn\Desktop\HRAs\14869 Forbes and
Market\14869 O *** 11/02/22
*** AERMET - VERSION 21112 ***
*** 12:58:59

PAGE 96

*** MODELOPTs: RegDFAULT CONC ELEV RURAL ADJ_U*

* SOURCE EMISSION RATE SCALARS WHICH VARY DIURNALLY AND BY DAY OF WEEK
(HRDOW) *

SOURCE ID = L0001573 ; SOURCE TYPE = VOLUME :
HOUR SCALAR HOUR SCALAR HOUR SCALAR HOUR SCALAR HOUR SCALAR HOUR
SCALAR HOUR SCALAR HOUR SCALAR

DAY OF WEEK = WEEKDAY

1 .0000E+00 2 .0000E+00 3 .0000E+00 4 .0000E+00 5 .0000E+00 6
.0000E+00 7 .0000E+00 8 .0000E+00
9 .1000E+01 10 .1000E+01 11 .1000E+01 12 .1000E+01 13 .1000E+01 14
.1000E+01 15 .1000E+01 16 .1000E+01
17 .0000E+00 18 .0000E+00 19 .0000E+00 20 .0000E+00 21 .0000E+00 22
.0000E+00 23 .0000E+00 24 .0000E+00

DAY OF WEEK = SATURDAY

1 .0000E+00 2 .0000E+00 3 .0000E+00 4 .0000E+00 5 .0000E+00 6
.0000E+00 7 .0000E+00 8 .0000E+00
9 .0000E+00 10 .0000E+00 11 .0000E+00 12 .0000E+00 13 .0000E+00 14
.0000E+00 15 .0000E+00 16 .0000E+00
17 .0000E+00 18 .0000E+00 19 .0000E+00 20 .0000E+00 21 .0000E+00 22
.0000E+00 23 .0000E+00 24 .0000E+00

DAY OF WEEK = SUNDAY

1 .0000E+00 2 .0000E+00 3 .0000E+00 4 .0000E+00 5 .0000E+00 6
.0000E+00 7 .0000E+00 8 .0000E+00
9 .0000E+00 10 .0000E+00 11 .0000E+00 12 .0000E+00 13 .0000E+00 14
.0000E+00 15 .0000E+00 16 .0000E+00
17 .0000E+00 18 .0000E+00 19 .0000E+00 20 .0000E+00 21 .0000E+00 22
.0000E+00 23 .0000E+00 24 .0000E+00

*** AERMOD - VERSION 22112 *** ** C:\Users\Michael Tirohn\Desktop\HRAs\14869 Forbes and
Market\14869 O *** 11/02/22
*** AERMET - VERSION 21112 ***
*** 12:58:59

PAGE 97

*** MODELOPTs: RegDFAULT CONC ELEV RURAL ADJ_U*

* SOURCE EMISSION RATE SCALARS WHICH VARY DIURNALLY AND BY DAY OF WEEK
(HRDOW) *

SOURCE ID = L0001574 ; SOURCE TYPE = VOLUME :
HOUR SCALAR HOUR SCALAR HOUR SCALAR HOUR SCALAR HOUR SCALAR HOUR
SCALAR HOUR SCALAR HOUR SCALAR

DAY OF WEEK = WEEKDAY

1 .0000E+00 2 .0000E+00 3 .0000E+00 4 .0000E+00 5 .0000E+00 6
.0000E+00 7 .0000E+00 8 .0000E+00
9 .1000E+01 10 .1000E+01 11 .1000E+01 12 .1000E+01 13 .1000E+01 14
.1000E+01 15 .1000E+01 16 .1000E+01
17 .0000E+00 18 .0000E+00 19 .0000E+00 20 .0000E+00 21 .0000E+00 22
.0000E+00 23 .0000E+00 24 .0000E+00

DAY OF WEEK = SATURDAY

1 .0000E+00 2 .0000E+00 3 .0000E+00 4 .0000E+00 5 .0000E+00 6

.0000E+00 7 .0000E+00 8 .0000E+00
9 .0000E+00 10 .0000E+00 11 .0000E+00 12 .0000E+00 13 .0000E+00 14
.0000E+00 15 .0000E+00 16 .0000E+00
17 .0000E+00 18 .0000E+00 19 .0000E+00 20 .0000E+00 21 .0000E+00 22
.0000E+00 23 .0000E+00 24 .0000E+00

DAY OF WEEK = SUNDAY

1 .0000E+00 2 .0000E+00 3 .0000E+00 4 .0000E+00 5 .0000E+00 6
.0000E+00 7 .0000E+00 8 .0000E+00
9 .0000E+00 10 .0000E+00 11 .0000E+00 12 .0000E+00 13 .0000E+00 14
.0000E+00 15 .0000E+00 16 .0000E+00
17 .0000E+00 18 .0000E+00 19 .0000E+00 20 .0000E+00 21 .0000E+00 22
.0000E+00 23 .0000E+00 24 .0000E+00

*** AERMOD - VERSION 22112 *** C:\Users\Michael Tirohn\Desktop\HRAs\14869 Forbes and
Market\14869 O *** 11/02/22

*** AERMET - VERSION 21112 ***

*** 12:58:59

PAGE 98

*** MODELOPTs: RegDFAULT CONC ELEV RURAL ADJ_U*

* SOURCE EMISSION RATE SCALARS WHICH VARY DIURNALLY AND BY DAY OF WEEK
(HRDOW) *

SOURCE ID = L0001575 ; SOURCE TYPE = VOLUME :
HOUR SCALAR HOUR SCALAR HOUR SCALAR HOUR SCALAR HOUR SCALAR HOUR
SCALAR HOUR SCALAR HOUR SCALAR

DAY OF WEEK = WEEKDAY

1 .0000E+00 2 .0000E+00 3 .0000E+00 4 .0000E+00 5 .0000E+00 6
.0000E+00 7 .0000E+00 8 .0000E+00
9 .1000E+01 10 .1000E+01 11 .1000E+01 12 .1000E+01 13 .1000E+01 14
.1000E+01 15 .1000E+01 16 .1000E+01
17 .0000E+00 18 .0000E+00 19 .0000E+00 20 .0000E+00 21 .0000E+00 22
.0000E+00 23 .0000E+00 24 .0000E+00

DAY OF WEEK = SATURDAY

1 .0000E+00 2 .0000E+00 3 .0000E+00 4 .0000E+00 5 .0000E+00 6
.0000E+00 7 .0000E+00 8 .0000E+00
9 .0000E+00 10 .0000E+00 11 .0000E+00 12 .0000E+00 13 .0000E+00 14
.0000E+00 15 .0000E+00 16 .0000E+00
17 .0000E+00 18 .0000E+00 19 .0000E+00 20 .0000E+00 21 .0000E+00 22
.0000E+00 23 .0000E+00 24 .0000E+00

DAY OF WEEK = SUNDAY

1 .0000E+00 2 .0000E+00 3 .0000E+00 4 .0000E+00 5 .0000E+00 6
.0000E+00 7 .0000E+00 8 .0000E+00
9 .0000E+00 10 .0000E+00 11 .0000E+00 12 .0000E+00 13 .0000E+00 14
.0000E+00 15 .0000E+00 16 .0000E+00
17 .0000E+00 18 .0000E+00 19 .0000E+00 20 .0000E+00 21 .0000E+00 22
.0000E+00 23 .0000E+00 24 .0000E+00

*** AERMOD - VERSION 22112 *** C:\Users\Michael Tirohn\Desktop\HRAs\14869 Forbes and
Market\14869 O *** 11/02/22

*** AERMET - VERSION 21112 ***

*** 12:58:59

PAGE 99

*** MODELOPTs: RegDFAULT CONC ELEV RURAL ADJ_U*

* SOURCE EMISSION RATE SCALARS WHICH VARY DIURNALLY AND BY DAY OF WEEK
(HRDOW) *

SOURCE ID = L0001576 ; SOURCE TYPE = VOLUME :
HOUR SCALAR HOUR SCALAR HOUR SCALAR HOUR SCALAR HOUR SCALAR HOUR
SCALAR HOUR SCALAR HOUR SCALAR

DAY OF WEEK = WEEKDAY

1 .0000E+00 2 .0000E+00 3 .0000E+00 4 .0000E+00 5 .0000E+00 6
.0000E+00 7 .0000E+00 8 .0000E+00
9 .1000E+01 10 .1000E+01 11 .1000E+01 12 .1000E+01 13 .1000E+01 14
.1000E+01 15 .1000E+01 16 .1000E+01
17 .0000E+00 18 .0000E+00 19 .0000E+00 20 .0000E+00 21 .0000E+00 22
.0000E+00 23 .0000E+00 24 .0000E+00

DAY OF WEEK = SATURDAY

1 .0000E+00 2 .0000E+00 3 .0000E+00 4 .0000E+00 5 .0000E+00 6
.0000E+00 7 .0000E+00 8 .0000E+00
9 .0000E+00 10 .0000E+00 11 .0000E+00 12 .0000E+00 13 .0000E+00 14
.0000E+00 15 .0000E+00 16 .0000E+00
17 .0000E+00 18 .0000E+00 19 .0000E+00 20 .0000E+00 21 .0000E+00 22
.0000E+00 23 .0000E+00 24 .0000E+00

DAY OF WEEK = SUNDAY

1 .0000E+00 2 .0000E+00 3 .0000E+00 4 .0000E+00 5 .0000E+00 6
.0000E+00 7 .0000E+00 8 .0000E+00
9 .0000E+00 10 .0000E+00 11 .0000E+00 12 .0000E+00 13 .0000E+00 14
.0000E+00 15 .0000E+00 16 .0000E+00
17 .0000E+00 18 .0000E+00 19 .0000E+00 20 .0000E+00 21 .0000E+00 22
.0000E+00 23 .0000E+00 24 .0000E+00

*** AERMOD - VERSION 22112 *** ** C:\Users\Michael Tirohn\Desktop\HRAs\14869 Forbes and
Market\14869 O *** 11/02/22

*** AERMET - VERSION 21112 ***

*** 12:58:59

PAGE 100

*** MODELOPTs: RegDEFAULT CONC ELEV RURAL ADJ_U*

* SOURCE EMISSION RATE SCALARS WHICH VARY DIURNALLY AND BY DAY OF WEEK
(HRDOW) *

SOURCE ID = L0001577 ; SOURCE TYPE = VOLUME :
HOUR SCALAR HOUR SCALAR HOUR SCALAR HOUR SCALAR HOUR SCALAR HOUR
SCALAR HOUR SCALAR HOUR SCALAR

DAY OF WEEK = WEEKDAY

1 .0000E+00 2 .0000E+00 3 .0000E+00 4 .0000E+00 5 .0000E+00 6
.0000E+00 7 .0000E+00 8 .0000E+00
9 .1000E+01 10 .1000E+01 11 .1000E+01 12 .1000E+01 13 .1000E+01 14
.1000E+01 15 .1000E+01 16 .1000E+01
17 .0000E+00 18 .0000E+00 19 .0000E+00 20 .0000E+00 21 .0000E+00 22
.0000E+00 23 .0000E+00 24 .0000E+00

DAY OF WEEK = SATURDAY

1 .0000E+00 2 .0000E+00 3 .0000E+00 4 .0000E+00 5 .0000E+00 6
.0000E+00 7 .0000E+00 8 .0000E+00
9 .0000E+00 10 .0000E+00 11 .0000E+00 12 .0000E+00 13 .0000E+00 14
.0000E+00 15 .0000E+00 16 .0000E+00
17 .0000E+00 18 .0000E+00 19 .0000E+00 20 .0000E+00 21 .0000E+00 22
.0000E+00 23 .0000E+00 24 .0000E+00

DAY OF WEEK = SUNDAY

1 .0000E+00 2 .0000E+00 3 .0000E+00 4 .0000E+00 5 .0000E+00 6
.0000E+00 7 .0000E+00 8 .0000E+00
9 .0000E+00 10 .0000E+00 11 .0000E+00 12 .0000E+00 13 .0000E+00 14
.0000E+00 15 .0000E+00 16 .0000E+00
17 .0000E+00 18 .0000E+00 19 .0000E+00 20 .0000E+00 21 .0000E+00 22
.0000E+00 23 .0000E+00 24 .0000E+00

*** AERMOD - VERSION 22112 *** ** C:\Users\Michael Tirohn\Desktop\HRAs\14869 Forbes and
Market\14869 O *** 11/02/22

*** AERMET - VERSION 21112 ***

*** 12:58:59

PAGE 101

*** MODELOPTs: RegDEFAULT CONC ELEV RURAL ADJ_U*

* SOURCE EMISSION RATE SCALARS WHICH VARY DIURNALLY AND BY DAY OF WEEK

(HRDOW) *

SOURCE ID = L0001578 ; SOURCE TYPE = VOLUME :
HOUR SCALAR HOUR SCALAR HOUR SCALAR HOUR SCALAR HOUR SCALAR HOUR
SCALAR HOUR SCALAR HOUR SCALAR

DAY OF WEEK = WEEKDAY

1 .0000E+00 2 .0000E+00 3 .0000E+00 4 .0000E+00 5 .0000E+00 6
.0000E+00 7 .0000E+00 8 .0000E+00
9 .1000E+01 10 .1000E+01 11 .1000E+01 12 .1000E+01 13 .1000E+01 14
.1000E+01 15 .1000E+01 16 .1000E+01
17 .0000E+00 18 .0000E+00 19 .0000E+00 20 .0000E+00 21 .0000E+00 22
.0000E+00 23 .0000E+00 24 .0000E+00

DAY OF WEEK = SATURDAY

1 .0000E+00 2 .0000E+00 3 .0000E+00 4 .0000E+00 5 .0000E+00 6
.0000E+00 7 .0000E+00 8 .0000E+00
9 .0000E+00 10 .0000E+00 11 .0000E+00 12 .0000E+00 13 .0000E+00 14
.0000E+00 15 .0000E+00 16 .0000E+00
17 .0000E+00 18 .0000E+00 19 .0000E+00 20 .0000E+00 21 .0000E+00 22
.0000E+00 23 .0000E+00 24 .0000E+00

DAY OF WEEK = SUNDAY

1 .0000E+00 2 .0000E+00 3 .0000E+00 4 .0000E+00 5 .0000E+00 6
.0000E+00 7 .0000E+00 8 .0000E+00
9 .0000E+00 10 .0000E+00 11 .0000E+00 12 .0000E+00 13 .0000E+00 14
.0000E+00 15 .0000E+00 16 .0000E+00
17 .0000E+00 18 .0000E+00 19 .0000E+00 20 .0000E+00 21 .0000E+00 22
.0000E+00 23 .0000E+00 24 .0000E+00

*** AERMOD - VERSION 22112 *** *** C:\Users\Michael Tirohn\Desktop\HRAs\14869 Forbes and
Market\14869 O *** 11/02/22
*** AERMET - VERSION 21112 ***
*** 12:58:59

PAGE 102

*** MODELOPTs: RegDFAULT CONC ELEV RURAL ADJ_U*

* SOURCE EMISSION RATE SCALARS WHICH VARY DIURNALLY AND BY DAY OF WEEK
(HRDOW) *

SOURCE ID = L0001579 ; SOURCE TYPE = VOLUME :
HOUR SCALAR HOUR SCALAR HOUR SCALAR HOUR SCALAR HOUR SCALAR HOUR
SCALAR HOUR SCALAR HOUR SCALAR

DAY OF WEEK = WEEKDAY

1 .0000E+00 2 .0000E+00 3 .0000E+00 4 .0000E+00 5 .0000E+00 6
.0000E+00 7 .0000E+00 8 .0000E+00
9 .1000E+01 10 .1000E+01 11 .1000E+01 12 .1000E+01 13 .1000E+01 14
.1000E+01 15 .1000E+01 16 .1000E+01
17 .0000E+00 18 .0000E+00 19 .0000E+00 20 .0000E+00 21 .0000E+00 22
.0000E+00 23 .0000E+00 24 .0000E+00

DAY OF WEEK = SATURDAY

1 .0000E+00 2 .0000E+00 3 .0000E+00 4 .0000E+00 5 .0000E+00 6
.0000E+00 7 .0000E+00 8 .0000E+00
9 .0000E+00 10 .0000E+00 11 .0000E+00 12 .0000E+00 13 .0000E+00 14
.0000E+00 15 .0000E+00 16 .0000E+00
17 .0000E+00 18 .0000E+00 19 .0000E+00 20 .0000E+00 21 .0000E+00 22
.0000E+00 23 .0000E+00 24 .0000E+00

DAY OF WEEK = SUNDAY

1 .0000E+00 2 .0000E+00 3 .0000E+00 4 .0000E+00 5 .0000E+00 6
.0000E+00 7 .0000E+00 8 .0000E+00
9 .0000E+00 10 .0000E+00 11 .0000E+00 12 .0000E+00 13 .0000E+00 14
.0000E+00 15 .0000E+00 16 .0000E+00
17 .0000E+00 18 .0000E+00 19 .0000E+00 20 .0000E+00 21 .0000E+00 22
.0000E+00 23 .0000E+00 24 .0000E+00

*** AERMOD - VERSION 22112 *** *** C:\Users\Michael Tirohn\Desktop\HRAs\14869 Forbes and

*** MODELOPTs: RegDFAULT CONC ELEV RURAL ADJ_U*

* SOURCE EMISSION RATE SCALARS WHICH VARY DIURNALLY AND BY DAY OF WEEK (HRDOW) *

SOURCE ID = L0001580 ; SOURCE TYPE = VOLUME :

Hourly scalar values for days 1-24, including columns for HOUR, SCALAR, and SCALAR HOUR.

DAY OF WEEK = WEEKDAY

Weekday scalar values for days 1-24.

DAY OF WEEK = SATURDAY

Saturday scalar values for days 1-24.

DAY OF WEEK = SUNDAY

Sunday scalar values for days 1-24.

*** MODELOPTs: RegDFAULT CONC ELEV RURAL ADJ_U*

* SOURCE EMISSION RATE SCALARS WHICH VARY DIURNALLY AND BY DAY OF WEEK (HRDOW) *

SOURCE ID = L0001581 ; SOURCE TYPE = VOLUME :

Hourly scalar values for days 1-24, including columns for HOUR, SCALAR, and SCALAR HOUR.

DAY OF WEEK = WEEKDAY

Weekday scalar values for days 1-24.

DAY OF WEEK = SATURDAY

Saturday scalar values for days 1-24.

DAY OF WEEK = SUNDAY

1	.0000E+00	2	.0000E+00	3	.0000E+00	4	.0000E+00	5	.0000E+00	6	.0000E+00
7	.0000E+00	8	.0000E+00	9	.0000E+00	10	.0000E+00	11	.0000E+00	12	.0000E+00
13	.0000E+00	14	.0000E+00	15	.0000E+00	16	.0000E+00	17	.0000E+00	18	.0000E+00
19	.0000E+00	20	.0000E+00	21	.0000E+00	22	.0000E+00	23	.0000E+00	24	.0000E+00

*** AERMOD - VERSION 22112 *** C:\Users\Michael Tirohn\Desktop\HRAs\14869 Forbes and Market\14869 O *** 11/02/22

*** AERMET - VERSION 21112 ***

*** 12:58:59

PAGE 105

*** MODELOPTs: RegDFAULT CONC ELEV RURAL ADJ_U*

* SOURCE EMISSION RATE SCALARS WHICH VARY DIURNALLY AND BY DAY OF WEEK (HRDOW) *

SOURCE ID = L0001582 ; SOURCE TYPE = VOLUME :

SCALAR	SCALAR	SCALAR	SCALAR	SCALAR	SCALAR	SCALAR	SCALAR	SCALAR	SCALAR	SCALAR	SCALAR
--------	--------	--------	--------	--------	--------	--------	--------	--------	--------	--------	--------

DAY OF WEEK = WEEKDAY

1	.0000E+00	2	.0000E+00	3	.0000E+00	4	.0000E+00	5	.0000E+00	6	.0000E+00
7	.0000E+00	8	.0000E+00	9	.1000E+01	10	.1000E+01	11	.1000E+01	12	.1000E+01
13	.1000E+01	14	.1000E+01	15	.1000E+01	16	.1000E+01	17	.0000E+00	18	.0000E+00
19	.0000E+00	20	.0000E+00	21	.0000E+00	22	.0000E+00	23	.0000E+00	24	.0000E+00

DAY OF WEEK = SATURDAY

1	.0000E+00	2	.0000E+00	3	.0000E+00	4	.0000E+00	5	.0000E+00	6	.0000E+00
7	.0000E+00	8	.0000E+00	9	.0000E+00	10	.0000E+00	11	.0000E+00	12	.0000E+00
13	.0000E+00	14	.0000E+00	15	.0000E+00	16	.0000E+00	17	.0000E+00	18	.0000E+00
19	.0000E+00	20	.0000E+00	21	.0000E+00	22	.0000E+00	23	.0000E+00	24	.0000E+00

DAY OF WEEK = SUNDAY

1	.0000E+00	2	.0000E+00	3	.0000E+00	4	.0000E+00	5	.0000E+00	6	.0000E+00
7	.0000E+00	8	.0000E+00	9	.0000E+00	10	.0000E+00	11	.0000E+00	12	.0000E+00
13	.0000E+00	14	.0000E+00	15	.0000E+00	16	.0000E+00	17	.0000E+00	18	.0000E+00
19	.0000E+00	20	.0000E+00	21	.0000E+00	22	.0000E+00	23	.0000E+00	24	.0000E+00

*** AERMOD - VERSION 22112 *** C:\Users\Michael Tirohn\Desktop\HRAs\14869 Forbes and Market\14869 O *** 11/02/22

*** AERMET - VERSION 21112 ***

*** 12:58:59

PAGE 106

*** MODELOPTs: RegDFAULT CONC ELEV RURAL ADJ_U*

* SOURCE EMISSION RATE SCALARS WHICH VARY DIURNALLY AND BY DAY OF WEEK (HRDOW) *

SOURCE ID = L0001583 ; SOURCE TYPE = VOLUME :

SCALAR	SCALAR	SCALAR	SCALAR	SCALAR	SCALAR	SCALAR	SCALAR	SCALAR	SCALAR	SCALAR	SCALAR
--------	--------	--------	--------	--------	--------	--------	--------	--------	--------	--------	--------

DAY OF WEEK = WEEKDAY

1	.0000E+00	2	.0000E+00	3	.0000E+00	4	.0000E+00	5	.0000E+00	6	.0000E+00
7	.0000E+00	8	.0000E+00	9	.1000E+01	10	.1000E+01	11	.1000E+01	12	.1000E+01
13	.1000E+01	14	.1000E+01	15	.1000E+01	16	.1000E+01	17	.0000E+00	18	.0000E+00
19	.0000E+00	20	.0000E+00	21	.0000E+00	22	.0000E+00	23	.0000E+00	24	.0000E+00

.0000E+00 23 .0000E+00 24 .0000E+00

DAY OF WEEK = SATURDAY

1 .0000E+00 2 .0000E+00 3 .0000E+00 4 .0000E+00 5 .0000E+00 6
.0000E+00 7 .0000E+00 8 .0000E+00
9 .0000E+00 10 .0000E+00 11 .0000E+00 12 .0000E+00 13 .0000E+00 14
.0000E+00 15 .0000E+00 16 .0000E+00
17 .0000E+00 18 .0000E+00 19 .0000E+00 20 .0000E+00 21 .0000E+00 22
.0000E+00 23 .0000E+00 24 .0000E+00

DAY OF WEEK = SUNDAY

1 .0000E+00 2 .0000E+00 3 .0000E+00 4 .0000E+00 5 .0000E+00 6
.0000E+00 7 .0000E+00 8 .0000E+00
9 .0000E+00 10 .0000E+00 11 .0000E+00 12 .0000E+00 13 .0000E+00 14
.0000E+00 15 .0000E+00 16 .0000E+00
17 .0000E+00 18 .0000E+00 19 .0000E+00 20 .0000E+00 21 .0000E+00 22
.0000E+00 23 .0000E+00 24 .0000E+00

*** AERMOD - VERSION 22112 *** C:\Users\Michael Tirohn\Desktop\HRAs\14869 Forbes and
Market\14869 O *** 11/02/22

*** AERMET - VERSION 21112 ***

*** 12:58:59

PAGE 107

*** MODELOPTs: RegDFAULT CONC ELEV RURAL ADJ_U*

* SOURCE EMISSION RATE SCALARS WHICH VARY DIURNALLY AND BY DAY OF WEEK
(HRDOW) *

SOURCE ID = L0001584 ; SOURCE TYPE = VOLUME :
HOUR SCALAR HOUR SCALAR HOUR SCALAR HOUR SCALAR HOUR SCALAR HOUR
SCALAR HOUR SCALAR HOUR SCALAR

DAY OF WEEK = WEEKDAY

1 .0000E+00 2 .0000E+00 3 .0000E+00 4 .0000E+00 5 .0000E+00 6
.0000E+00 7 .0000E+00 8 .0000E+00
9 .1000E+01 10 .1000E+01 11 .1000E+01 12 .1000E+01 13 .1000E+01 14
.1000E+01 15 .1000E+01 16 .1000E+01
17 .0000E+00 18 .0000E+00 19 .0000E+00 20 .0000E+00 21 .0000E+00 22
.0000E+00 23 .0000E+00 24 .0000E+00

DAY OF WEEK = SATURDAY

1 .0000E+00 2 .0000E+00 3 .0000E+00 4 .0000E+00 5 .0000E+00 6
.0000E+00 7 .0000E+00 8 .0000E+00
9 .0000E+00 10 .0000E+00 11 .0000E+00 12 .0000E+00 13 .0000E+00 14
.0000E+00 15 .0000E+00 16 .0000E+00
17 .0000E+00 18 .0000E+00 19 .0000E+00 20 .0000E+00 21 .0000E+00 22
.0000E+00 23 .0000E+00 24 .0000E+00

DAY OF WEEK = SUNDAY

1 .0000E+00 2 .0000E+00 3 .0000E+00 4 .0000E+00 5 .0000E+00 6
.0000E+00 7 .0000E+00 8 .0000E+00
9 .0000E+00 10 .0000E+00 11 .0000E+00 12 .0000E+00 13 .0000E+00 14
.0000E+00 15 .0000E+00 16 .0000E+00
17 .0000E+00 18 .0000E+00 19 .0000E+00 20 .0000E+00 21 .0000E+00 22
.0000E+00 23 .0000E+00 24 .0000E+00

*** AERMOD - VERSION 22112 *** C:\Users\Michael Tirohn\Desktop\HRAs\14869 Forbes and
Market\14869 O *** 11/02/22

*** AERMET - VERSION 21112 ***

*** 12:58:59

PAGE 108

*** MODELOPTs: RegDFAULT CONC ELEV RURAL ADJ_U*

* SOURCE EMISSION RATE SCALARS WHICH VARY DIURNALLY AND BY DAY OF WEEK
(HRDOW) *

SOURCE ID = L0001585 ; SOURCE TYPE = VOLUME :
HOUR SCALAR HOUR SCALAR HOUR SCALAR HOUR SCALAR HOUR SCALAR HOUR
SCALAR HOUR SCALAR HOUR SCALAR

*** MODELOPTs: RegDFAULT CONC ELEV RURAL ADJ_U*

* SOURCE EMISSION RATE SCALARS WHICH VARY DIURNALLY AND BY DAY OF WEEK (HRDOW) *

SOURCE ID = L0001587 ; SOURCE TYPE = VOLUME :

Hourly emission rate scalars for Weekday, Saturday, and Sunday.

DAY OF WEEK = WEEKDAY

Hourly emission rate scalars for Weekday (Days 1-7).

DAY OF WEEK = SATURDAY

Hourly emission rate scalars for Saturday (Days 8-14).

DAY OF WEEK = SUNDAY

Hourly emission rate scalars for Sunday (Days 15-21).

*** AERMOD - VERSION 22112 *** C:\Users\Michael Tirohn\Desktop\HRAs\14869 Forbes and Market\14869 O *** 11/02/22

*** AERMET - VERSION 21112 ***

*** 12:58:59

PAGE 111

*** MODELOPTs: RegDFAULT CONC ELEV RURAL ADJ_U*

* SOURCE EMISSION RATE SCALARS WHICH VARY DIURNALLY AND BY DAY OF WEEK (HRDOW) *

SOURCE ID = L0001588 ; SOURCE TYPE = VOLUME :

Hourly emission rate scalars for Weekday, Saturday, and Sunday.

DAY OF WEEK = WEEKDAY

Hourly emission rate scalars for Weekday (Days 1-7).

DAY OF WEEK = SATURDAY

Hourly emission rate scalars for Saturday (Days 8-14).

DAY OF WEEK = SUNDAY

Hourly emission rate scalars for Sunday (Days 15-21).

```

17 .0000E+00 18 .0000E+00 19 .0000E+00 20 .0000E+00 21 .0000E+00 22
.0000E+00 23 .0000E+00 24 .0000E+00
*** AERMOD - VERSION 22112 *** *** C:\Users\Michael Tirohn\Desktop\HRAs\14869 Forbes and
Market\14869 O *** 11/02/22
*** AERMET - VERSION 21112 ***
***
*** 12:58:59

```

PAGE 112

*** MODELOPTs: RegDFAULT CONC ELEV RURAL ADJ_U*

* SOURCE EMISSION RATE SCALARS WHICH VARY DIURNALLY AND BY DAY OF WEEK (HRDOW) *

SOURCE ID = L0001589 ; SOURCE TYPE = VOLUME :
 HOUR SCALAR HOUR SCALAR HOUR SCALAR HOUR SCALAR HOUR SCALAR HOUR
 SCALAR HOUR SCALAR HOUR SCALAR

DAY OF WEEK = WEEKDAY

```

1 .0000E+00 2 .0000E+00 3 .0000E+00 4 .0000E+00 5 .0000E+00 6
.0000E+00 7 .0000E+00 8 .0000E+00
9 .1000E+01 10 .1000E+01 11 .1000E+01 12 .1000E+01 13 .1000E+01 14
.1000E+01 15 .1000E+01 16 .1000E+01
17 .0000E+00 18 .0000E+00 19 .0000E+00 20 .0000E+00 21 .0000E+00 22
.0000E+00 23 .0000E+00 24 .0000E+00

```

DAY OF WEEK = SATURDAY

```

1 .0000E+00 2 .0000E+00 3 .0000E+00 4 .0000E+00 5 .0000E+00 6
.0000E+00 7 .0000E+00 8 .0000E+00
9 .0000E+00 10 .0000E+00 11 .0000E+00 12 .0000E+00 13 .0000E+00 14
.0000E+00 15 .0000E+00 16 .0000E+00
17 .0000E+00 18 .0000E+00 19 .0000E+00 20 .0000E+00 21 .0000E+00 22
.0000E+00 23 .0000E+00 24 .0000E+00

```

DAY OF WEEK = SUNDAY

```

1 .0000E+00 2 .0000E+00 3 .0000E+00 4 .0000E+00 5 .0000E+00 6
.0000E+00 7 .0000E+00 8 .0000E+00
9 .0000E+00 10 .0000E+00 11 .0000E+00 12 .0000E+00 13 .0000E+00 14
.0000E+00 15 .0000E+00 16 .0000E+00
17 .0000E+00 18 .0000E+00 19 .0000E+00 20 .0000E+00 21 .0000E+00 22
.0000E+00 23 .0000E+00 24 .0000E+00

```

```

*** AERMOD - VERSION 22112 *** *** C:\Users\Michael Tirohn\Desktop\HRAs\14869 Forbes and
Market\14869 O *** 11/02/22
*** AERMET - VERSION 21112 ***
***
*** 12:58:59

```

PAGE 113

*** MODELOPTs: RegDFAULT CONC ELEV RURAL ADJ_U*

* SOURCE EMISSION RATE SCALARS WHICH VARY DIURNALLY AND BY DAY OF WEEK (HRDOW) *

SOURCE ID = L0001590 ; SOURCE TYPE = VOLUME :
 HOUR SCALAR HOUR SCALAR HOUR SCALAR HOUR SCALAR HOUR SCALAR HOUR
 SCALAR HOUR SCALAR HOUR SCALAR

DAY OF WEEK = WEEKDAY

```

1 .0000E+00 2 .0000E+00 3 .0000E+00 4 .0000E+00 5 .0000E+00 6
.0000E+00 7 .0000E+00 8 .0000E+00
9 .1000E+01 10 .1000E+01 11 .1000E+01 12 .1000E+01 13 .1000E+01 14
.1000E+01 15 .1000E+01 16 .1000E+01
17 .0000E+00 18 .0000E+00 19 .0000E+00 20 .0000E+00 21 .0000E+00 22
.0000E+00 23 .0000E+00 24 .0000E+00

```

DAY OF WEEK = SATURDAY

```

1 .0000E+00 2 .0000E+00 3 .0000E+00 4 .0000E+00 5 .0000E+00 6
.0000E+00 7 .0000E+00 8 .0000E+00
9 .0000E+00 10 .0000E+00 11 .0000E+00 12 .0000E+00 13 .0000E+00 14

```

.0000E+00 15 .0000E+00 16 .0000E+00
17 .0000E+00 18 .0000E+00 19 .0000E+00 20 .0000E+00 21 .0000E+00 22
.0000E+00 23 .0000E+00 24 .0000E+00

DAY OF WEEK = SUNDAY

1 .0000E+00 2 .0000E+00 3 .0000E+00 4 .0000E+00 5 .0000E+00 6
.0000E+00 7 .0000E+00 8 .0000E+00
9 .0000E+00 10 .0000E+00 11 .0000E+00 12 .0000E+00 13 .0000E+00 14
.0000E+00 15 .0000E+00 16 .0000E+00
17 .0000E+00 18 .0000E+00 19 .0000E+00 20 .0000E+00 21 .0000E+00 22
.0000E+00 23 .0000E+00 24 .0000E+00

*** AERMOD - VERSION 22112 *** C:\Users\Michael Tirohn\Desktop\HRAs\14869 Forbes and
Market\14869 O *** 11/02/22

*** AERMET - VERSION 21112 ***

*** 12:58:59

PAGE 114

*** MODELOPTs: RegDFAULT CONC ELEV RURAL ADJ_U*

* SOURCE EMISSION RATE SCALARS WHICH VARY DIURNALLY AND BY DAY OF WEEK
(HRDOW) *

SOURCE ID = L0001591 ; SOURCE TYPE = VOLUME :
HOUR SCALAR HOUR SCALAR HOUR SCALAR HOUR SCALAR HOUR SCALAR HOUR
SCALAR HOUR SCALAR HOUR SCALAR

DAY OF WEEK = WEEKDAY

1 .0000E+00 2 .0000E+00 3 .0000E+00 4 .0000E+00 5 .0000E+00 6
.0000E+00 7 .0000E+00 8 .0000E+00
9 .1000E+01 10 .1000E+01 11 .1000E+01 12 .1000E+01 13 .1000E+01 14
.1000E+01 15 .1000E+01 16 .1000E+01
17 .0000E+00 18 .0000E+00 19 .0000E+00 20 .0000E+00 21 .0000E+00 22
.0000E+00 23 .0000E+00 24 .0000E+00

DAY OF WEEK = SATURDAY

1 .0000E+00 2 .0000E+00 3 .0000E+00 4 .0000E+00 5 .0000E+00 6
.0000E+00 7 .0000E+00 8 .0000E+00
9 .0000E+00 10 .0000E+00 11 .0000E+00 12 .0000E+00 13 .0000E+00 14
.0000E+00 15 .0000E+00 16 .0000E+00
17 .0000E+00 18 .0000E+00 19 .0000E+00 20 .0000E+00 21 .0000E+00 22
.0000E+00 23 .0000E+00 24 .0000E+00

DAY OF WEEK = SUNDAY

1 .0000E+00 2 .0000E+00 3 .0000E+00 4 .0000E+00 5 .0000E+00 6
.0000E+00 7 .0000E+00 8 .0000E+00
9 .0000E+00 10 .0000E+00 11 .0000E+00 12 .0000E+00 13 .0000E+00 14
.0000E+00 15 .0000E+00 16 .0000E+00
17 .0000E+00 18 .0000E+00 19 .0000E+00 20 .0000E+00 21 .0000E+00 22
.0000E+00 23 .0000E+00 24 .0000E+00

*** AERMOD - VERSION 22112 *** C:\Users\Michael Tirohn\Desktop\HRAs\14869 Forbes and
Market\14869 O *** 11/02/22

*** AERMET - VERSION 21112 ***

*** 12:58:59

PAGE 115

*** MODELOPTs: RegDFAULT CONC ELEV RURAL ADJ_U*

* SOURCE EMISSION RATE SCALARS WHICH VARY DIURNALLY AND BY DAY OF WEEK
(HRDOW) *

SOURCE ID = L0001592 ; SOURCE TYPE = VOLUME :
HOUR SCALAR HOUR SCALAR HOUR SCALAR HOUR SCALAR HOUR SCALAR HOUR
SCALAR HOUR SCALAR HOUR SCALAR

DAY OF WEEK = WEEKDAY

1 .0000E+00 2 .0000E+00 3 .0000E+00 4 .0000E+00 5 .0000E+00 6
.0000E+00 7 .0000E+00 8 .0000E+00

9 .1000E+01 10 .1000E+01 11 .1000E+01 12 .1000E+01 13 .1000E+01 14
.1000E+01 15 .1000E+01 16 .1000E+01
17 .0000E+00 18 .0000E+00 19 .0000E+00 20 .0000E+00 21 .0000E+00 22
.0000E+00 23 .0000E+00 24 .0000E+00

DAY OF WEEK = SATURDAY

1 .0000E+00 2 .0000E+00 3 .0000E+00 4 .0000E+00 5 .0000E+00 6
.0000E+00 7 .0000E+00 8 .0000E+00
9 .0000E+00 10 .0000E+00 11 .0000E+00 12 .0000E+00 13 .0000E+00 14
.0000E+00 15 .0000E+00 16 .0000E+00
17 .0000E+00 18 .0000E+00 19 .0000E+00 20 .0000E+00 21 .0000E+00 22
.0000E+00 23 .0000E+00 24 .0000E+00

DAY OF WEEK = SUNDAY

1 .0000E+00 2 .0000E+00 3 .0000E+00 4 .0000E+00 5 .0000E+00 6
.0000E+00 7 .0000E+00 8 .0000E+00
9 .0000E+00 10 .0000E+00 11 .0000E+00 12 .0000E+00 13 .0000E+00 14
.0000E+00 15 .0000E+00 16 .0000E+00
17 .0000E+00 18 .0000E+00 19 .0000E+00 20 .0000E+00 21 .0000E+00 22
.0000E+00 23 .0000E+00 24 .0000E+00

*** AERMOD - VERSION 22112 *** ** C:\Users\Michael Tirohn\Desktop\HRAs\14869 Forbes and
Market\14869 O *** 11/02/22
*** AERMET - VERSION 21112 ***
*** 12:58:59

PAGE 116

*** MODELOPTs: RegDEFAULT CONC ELEV RURAL ADJ_U*

* SOURCE EMISSION RATE SCALARS WHICH VARY DIURNALLY AND BY DAY OF WEEK
(HRDOW) *

SOURCE ID = L0001593 ; SOURCE TYPE = VOLUME :
HOUR SCALAR HOUR SCALAR HOUR SCALAR HOUR SCALAR HOUR SCALAR HOUR
SCALAR HOUR SCALAR HOUR SCALAR

DAY OF WEEK = WEEKDAY

1 .0000E+00 2 .0000E+00 3 .0000E+00 4 .0000E+00 5 .0000E+00 6
.0000E+00 7 .0000E+00 8 .0000E+00
9 .1000E+01 10 .1000E+01 11 .1000E+01 12 .1000E+01 13 .1000E+01 14
.1000E+01 15 .1000E+01 16 .1000E+01
17 .0000E+00 18 .0000E+00 19 .0000E+00 20 .0000E+00 21 .0000E+00 22
.0000E+00 23 .0000E+00 24 .0000E+00

DAY OF WEEK = SATURDAY

1 .0000E+00 2 .0000E+00 3 .0000E+00 4 .0000E+00 5 .0000E+00 6
.0000E+00 7 .0000E+00 8 .0000E+00
9 .0000E+00 10 .0000E+00 11 .0000E+00 12 .0000E+00 13 .0000E+00 14
.0000E+00 15 .0000E+00 16 .0000E+00
17 .0000E+00 18 .0000E+00 19 .0000E+00 20 .0000E+00 21 .0000E+00 22
.0000E+00 23 .0000E+00 24 .0000E+00

DAY OF WEEK = SUNDAY

1 .0000E+00 2 .0000E+00 3 .0000E+00 4 .0000E+00 5 .0000E+00 6
.0000E+00 7 .0000E+00 8 .0000E+00
9 .0000E+00 10 .0000E+00 11 .0000E+00 12 .0000E+00 13 .0000E+00 14
.0000E+00 15 .0000E+00 16 .0000E+00
17 .0000E+00 18 .0000E+00 19 .0000E+00 20 .0000E+00 21 .0000E+00 22
.0000E+00 23 .0000E+00 24 .0000E+00

*** AERMOD - VERSION 22112 *** ** C:\Users\Michael Tirohn\Desktop\HRAs\14869 Forbes and
Market\14869 O *** 11/02/22
*** AERMET - VERSION 21112 ***
*** 12:58:59

PAGE 117

*** MODELOPTs: RegDEFAULT CONC ELEV RURAL ADJ_U*

* SOURCE EMISSION RATE SCALARS WHICH VARY DIURNALLY AND BY DAY OF WEEK
(HRDOW) *

SOURCE ID = L0001594 ; SOURCE TYPE = VOLUME :
HOUR SCALAR HOUR SCALAR HOUR SCALAR HOUR SCALAR HOUR SCALAR HOUR
SCALAR HOUR SCALAR HOUR SCALAR

DAY OF WEEK = WEEKDAY

1 .0000E+00 2 .0000E+00 3 .0000E+00 4 .0000E+00 5 .0000E+00 6
.0000E+00 7 .0000E+00 8 .0000E+00
9 .1000E+01 10 .1000E+01 11 .1000E+01 12 .1000E+01 13 .1000E+01 14
.1000E+01 15 .1000E+01 16 .1000E+01
17 .0000E+00 18 .0000E+00 19 .0000E+00 20 .0000E+00 21 .0000E+00 22
.0000E+00 23 .0000E+00 24 .0000E+00

DAY OF WEEK = SATURDAY

1 .0000E+00 2 .0000E+00 3 .0000E+00 4 .0000E+00 5 .0000E+00 6
.0000E+00 7 .0000E+00 8 .0000E+00
9 .0000E+00 10 .0000E+00 11 .0000E+00 12 .0000E+00 13 .0000E+00 14
.0000E+00 15 .0000E+00 16 .0000E+00
17 .0000E+00 18 .0000E+00 19 .0000E+00 20 .0000E+00 21 .0000E+00 22
.0000E+00 23 .0000E+00 24 .0000E+00

DAY OF WEEK = SUNDAY

1 .0000E+00 2 .0000E+00 3 .0000E+00 4 .0000E+00 5 .0000E+00 6
.0000E+00 7 .0000E+00 8 .0000E+00
9 .0000E+00 10 .0000E+00 11 .0000E+00 12 .0000E+00 13 .0000E+00 14
.0000E+00 15 .0000E+00 16 .0000E+00
17 .0000E+00 18 .0000E+00 19 .0000E+00 20 .0000E+00 21 .0000E+00 22
.0000E+00 23 .0000E+00 24 .0000E+00

*** AERMOD - VERSION 22112 *** ** C:\Users\Michael Tirohn\Desktop\HRAs\14869 Forbes and
Market\14869 O *** 11/02/22
*** AERMET - VERSION 21112 ***
*** 12:58:59

PAGE 118

*** MODELOPTs: RegDFAULT CONC ELEV RURAL ADJ_U*

* SOURCE EMISSION RATE SCALARS WHICH VARY DIURNALLY AND BY DAY OF WEEK
(HRDOW) *

SOURCE ID = L0001595 ; SOURCE TYPE = VOLUME :
HOUR SCALAR HOUR SCALAR HOUR SCALAR HOUR SCALAR HOUR SCALAR HOUR
SCALAR HOUR SCALAR HOUR SCALAR

DAY OF WEEK = WEEKDAY

1 .0000E+00 2 .0000E+00 3 .0000E+00 4 .0000E+00 5 .0000E+00 6
.0000E+00 7 .0000E+00 8 .0000E+00
9 .1000E+01 10 .1000E+01 11 .1000E+01 12 .1000E+01 13 .1000E+01 14
.1000E+01 15 .1000E+01 16 .1000E+01
17 .0000E+00 18 .0000E+00 19 .0000E+00 20 .0000E+00 21 .0000E+00 22
.0000E+00 23 .0000E+00 24 .0000E+00

DAY OF WEEK = SATURDAY

1 .0000E+00 2 .0000E+00 3 .0000E+00 4 .0000E+00 5 .0000E+00 6
.0000E+00 7 .0000E+00 8 .0000E+00
9 .0000E+00 10 .0000E+00 11 .0000E+00 12 .0000E+00 13 .0000E+00 14
.0000E+00 15 .0000E+00 16 .0000E+00
17 .0000E+00 18 .0000E+00 19 .0000E+00 20 .0000E+00 21 .0000E+00 22
.0000E+00 23 .0000E+00 24 .0000E+00

DAY OF WEEK = SUNDAY

1 .0000E+00 2 .0000E+00 3 .0000E+00 4 .0000E+00 5 .0000E+00 6
.0000E+00 7 .0000E+00 8 .0000E+00
9 .0000E+00 10 .0000E+00 11 .0000E+00 12 .0000E+00 13 .0000E+00 14
.0000E+00 15 .0000E+00 16 .0000E+00
17 .0000E+00 18 .0000E+00 19 .0000E+00 20 .0000E+00 21 .0000E+00 22
.0000E+00 23 .0000E+00 24 .0000E+00

*** AERMOD - VERSION 22112 *** ** C:\Users\Michael Tirohn\Desktop\HRAs\14869 Forbes and
Market\14869 O *** 11/02/22
*** AERMET - VERSION 21112 ***

*** MODELOPTs: RegDEFAULT CONC ELEV RURAL ADJ_U*

* SOURCE EMISSION RATE SCALARS WHICH VARY DIURNALLY AND BY DAY OF WEEK (HRDOW) *

SOURCE ID = L0001596 ; SOURCE TYPE = VOLUME :
HOUR SCALAR HOUR SCALAR HOUR SCALAR HOUR SCALAR HOUR SCALAR HOUR
SCALAR HOUR SCALAR HOUR SCALAR

DAY OF WEEK = WEEKDAY
1 .0000E+00 2 .0000E+00 3 .0000E+00 4 .0000E+00 5 .0000E+00 6
.0000E+00 7 .0000E+00 8 .0000E+00
9 .1000E+01 10 .1000E+01 11 .1000E+01 12 .1000E+01 13 .1000E+01 14
.1000E+01 15 .1000E+01 16 .1000E+01
17 .0000E+00 18 .0000E+00 19 .0000E+00 20 .0000E+00 21 .0000E+00 22
.0000E+00 23 .0000E+00 24 .0000E+00

DAY OF WEEK = SATURDAY
1 .0000E+00 2 .0000E+00 3 .0000E+00 4 .0000E+00 5 .0000E+00 6
.0000E+00 7 .0000E+00 8 .0000E+00
9 .0000E+00 10 .0000E+00 11 .0000E+00 12 .0000E+00 13 .0000E+00 14
.0000E+00 15 .0000E+00 16 .0000E+00
17 .0000E+00 18 .0000E+00 19 .0000E+00 20 .0000E+00 21 .0000E+00 22
.0000E+00 23 .0000E+00 24 .0000E+00

DAY OF WEEK = SUNDAY
1 .0000E+00 2 .0000E+00 3 .0000E+00 4 .0000E+00 5 .0000E+00 6
.0000E+00 7 .0000E+00 8 .0000E+00
9 .0000E+00 10 .0000E+00 11 .0000E+00 12 .0000E+00 13 .0000E+00 14
.0000E+00 15 .0000E+00 16 .0000E+00
17 .0000E+00 18 .0000E+00 19 .0000E+00 20 .0000E+00 21 .0000E+00 22
.0000E+00 23 .0000E+00 24 .0000E+00

*** AERMOD - VERSION 22112 *** ** C:\Users\Michael Tirohn\Desktop\HRAs\14869 Forbes and
Market\14869 O *** 11/02/22
*** AERMET - VERSION 21112 ***
*** 12:58:59

*** MODELOPTs: RegDEFAULT CONC ELEV RURAL ADJ_U*

* SOURCE EMISSION RATE SCALARS WHICH VARY DIURNALLY AND BY DAY OF WEEK (HRDOW) *

SOURCE ID = L0001597 ; SOURCE TYPE = VOLUME :
HOUR SCALAR HOUR SCALAR HOUR SCALAR HOUR SCALAR HOUR SCALAR HOUR
SCALAR HOUR SCALAR HOUR SCALAR

DAY OF WEEK = WEEKDAY
1 .0000E+00 2 .0000E+00 3 .0000E+00 4 .0000E+00 5 .0000E+00 6
.0000E+00 7 .0000E+00 8 .0000E+00
9 .1000E+01 10 .1000E+01 11 .1000E+01 12 .1000E+01 13 .1000E+01 14
.1000E+01 15 .1000E+01 16 .1000E+01
17 .0000E+00 18 .0000E+00 19 .0000E+00 20 .0000E+00 21 .0000E+00 22
.0000E+00 23 .0000E+00 24 .0000E+00

DAY OF WEEK = SATURDAY
1 .0000E+00 2 .0000E+00 3 .0000E+00 4 .0000E+00 5 .0000E+00 6
.0000E+00 7 .0000E+00 8 .0000E+00
9 .0000E+00 10 .0000E+00 11 .0000E+00 12 .0000E+00 13 .0000E+00 14
.0000E+00 15 .0000E+00 16 .0000E+00
17 .0000E+00 18 .0000E+00 19 .0000E+00 20 .0000E+00 21 .0000E+00 22
.0000E+00 23 .0000E+00 24 .0000E+00

DAY OF WEEK = SUNDAY
1 .0000E+00 2 .0000E+00 3 .0000E+00 4 .0000E+00 5 .0000E+00 6

.0000E+00 7 .0000E+00 8 .0000E+00
9 .0000E+00 10 .0000E+00 11 .0000E+00 12 .0000E+00 13 .0000E+00 14
.0000E+00 15 .0000E+00 16 .0000E+00
17 .0000E+00 18 .0000E+00 19 .0000E+00 20 .0000E+00 21 .0000E+00 22
.0000E+00 23 .0000E+00 24 .0000E+00

*** AERMOD - VERSION 22112 *** *** C:\Users\Michael Tirohn\Desktop\HRAs\14869 Forbes and
Market\14869 O *** 11/02/22
*** AERMET - VERSION 21112 ***
*** 12:58:59

PAGE 121

*** MODELOPTs: RegDFAULT CONC ELEV RURAL ADJ_U*

* SOURCE EMISSION RATE SCALARS WHICH VARY DIURNALLY AND BY DAY OF WEEK
(HRDOW) *

SOURCE ID = L0001598 ; SOURCE TYPE = VOLUME :
HOUR SCALAR HOUR SCALAR HOUR SCALAR HOUR SCALAR HOUR SCALAR HOUR
SCALAR HOUR SCALAR HOUR SCALAR

DAY OF WEEK = WEEKDAY

1 .0000E+00 2 .0000E+00 3 .0000E+00 4 .0000E+00 5 .0000E+00 6
.0000E+00 7 .0000E+00 8 .0000E+00
9 .1000E+01 10 .1000E+01 11 .1000E+01 12 .1000E+01 13 .1000E+01 14
.1000E+01 15 .1000E+01 16 .1000E+01
17 .0000E+00 18 .0000E+00 19 .0000E+00 20 .0000E+00 21 .0000E+00 22
.0000E+00 23 .0000E+00 24 .0000E+00

DAY OF WEEK = SATURDAY

1 .0000E+00 2 .0000E+00 3 .0000E+00 4 .0000E+00 5 .0000E+00 6
.0000E+00 7 .0000E+00 8 .0000E+00
9 .0000E+00 10 .0000E+00 11 .0000E+00 12 .0000E+00 13 .0000E+00 14
.0000E+00 15 .0000E+00 16 .0000E+00
17 .0000E+00 18 .0000E+00 19 .0000E+00 20 .0000E+00 21 .0000E+00 22
.0000E+00 23 .0000E+00 24 .0000E+00

DAY OF WEEK = SUNDAY

1 .0000E+00 2 .0000E+00 3 .0000E+00 4 .0000E+00 5 .0000E+00 6
.0000E+00 7 .0000E+00 8 .0000E+00
9 .0000E+00 10 .0000E+00 11 .0000E+00 12 .0000E+00 13 .0000E+00 14
.0000E+00 15 .0000E+00 16 .0000E+00
17 .0000E+00 18 .0000E+00 19 .0000E+00 20 .0000E+00 21 .0000E+00 22
.0000E+00 23 .0000E+00 24 .0000E+00

*** AERMOD - VERSION 22112 *** *** C:\Users\Michael Tirohn\Desktop\HRAs\14869 Forbes and
Market\14869 O *** 11/02/22
*** AERMET - VERSION 21112 ***
*** 12:58:59

PAGE 122

*** MODELOPTs: RegDFAULT CONC ELEV RURAL ADJ_U*

* SOURCE EMISSION RATE SCALARS WHICH VARY DIURNALLY AND BY DAY OF WEEK
(HRDOW) *

SOURCE ID = L0001599 ; SOURCE TYPE = VOLUME :
HOUR SCALAR HOUR SCALAR HOUR SCALAR HOUR SCALAR HOUR SCALAR HOUR
SCALAR HOUR SCALAR HOUR SCALAR

DAY OF WEEK = WEEKDAY

1 .0000E+00 2 .0000E+00 3 .0000E+00 4 .0000E+00 5 .0000E+00 6
.0000E+00 7 .0000E+00 8 .0000E+00
9 .1000E+01 10 .1000E+01 11 .1000E+01 12 .1000E+01 13 .1000E+01 14
.1000E+01 15 .1000E+01 16 .1000E+01
17 .0000E+00 18 .0000E+00 19 .0000E+00 20 .0000E+00 21 .0000E+00 22
.0000E+00 23 .0000E+00 24 .0000E+00

DAY OF WEEK = SATURDAY

1 .0000E+00 2 .0000E+00 3 .0000E+00 4 .0000E+00 5 .0000E+00 6
.0000E+00 7 .0000E+00 8 .0000E+00
9 .0000E+00 10 .0000E+00 11 .0000E+00 12 .0000E+00 13 .0000E+00 14
.0000E+00 15 .0000E+00 16 .0000E+00
17 .0000E+00 18 .0000E+00 19 .0000E+00 20 .0000E+00 21 .0000E+00 22
.0000E+00 23 .0000E+00 24 .0000E+00

DAY OF WEEK = SUNDAY

1 .0000E+00 2 .0000E+00 3 .0000E+00 4 .0000E+00 5 .0000E+00 6
.0000E+00 7 .0000E+00 8 .0000E+00
9 .0000E+00 10 .0000E+00 11 .0000E+00 12 .0000E+00 13 .0000E+00 14
.0000E+00 15 .0000E+00 16 .0000E+00
17 .0000E+00 18 .0000E+00 19 .0000E+00 20 .0000E+00 21 .0000E+00 22
.0000E+00 23 .0000E+00 24 .0000E+00

*** AERMOD - VERSION 22112 *** ** C:\Users\Michael Tirohn\Desktop\HRAs\14869 Forbes and
Market\14869 O *** 11/02/22
*** AERMET - VERSION 21112 ***
*** 12:58:59

PAGE 123

*** MODELOPTs: RegDFAULT CONC ELEV RURAL ADJ_U*

* SOURCE EMISSION RATE SCALARS WHICH VARY DIURNALLY AND BY DAY OF WEEK
(HRDOW) *

SOURCE ID = L0001600 ; SOURCE TYPE = VOLUME :
HOUR SCALAR HOUR SCALAR HOUR SCALAR HOUR SCALAR HOUR SCALAR HOUR
SCALAR HOUR SCALAR HOUR SCALAR

DAY OF WEEK = WEEKDAY

1 .0000E+00 2 .0000E+00 3 .0000E+00 4 .0000E+00 5 .0000E+00 6
.0000E+00 7 .0000E+00 8 .0000E+00
9 .1000E+01 10 .1000E+01 11 .1000E+01 12 .1000E+01 13 .1000E+01 14
.1000E+01 15 .1000E+01 16 .1000E+01
17 .0000E+00 18 .0000E+00 19 .0000E+00 20 .0000E+00 21 .0000E+00 22
.0000E+00 23 .0000E+00 24 .0000E+00

DAY OF WEEK = SATURDAY

1 .0000E+00 2 .0000E+00 3 .0000E+00 4 .0000E+00 5 .0000E+00 6
.0000E+00 7 .0000E+00 8 .0000E+00
9 .0000E+00 10 .0000E+00 11 .0000E+00 12 .0000E+00 13 .0000E+00 14
.0000E+00 15 .0000E+00 16 .0000E+00
17 .0000E+00 18 .0000E+00 19 .0000E+00 20 .0000E+00 21 .0000E+00 22
.0000E+00 23 .0000E+00 24 .0000E+00

DAY OF WEEK = SUNDAY

1 .0000E+00 2 .0000E+00 3 .0000E+00 4 .0000E+00 5 .0000E+00 6
.0000E+00 7 .0000E+00 8 .0000E+00
9 .0000E+00 10 .0000E+00 11 .0000E+00 12 .0000E+00 13 .0000E+00 14
.0000E+00 15 .0000E+00 16 .0000E+00
17 .0000E+00 18 .0000E+00 19 .0000E+00 20 .0000E+00 21 .0000E+00 22
.0000E+00 23 .0000E+00 24 .0000E+00

*** AERMOD - VERSION 22112 *** ** C:\Users\Michael Tirohn\Desktop\HRAs\14869 Forbes and
Market\14869 O *** 11/02/22
*** AERMET - VERSION 21112 ***
*** 12:58:59

PAGE 124

*** MODELOPTs: RegDFAULT CONC ELEV RURAL ADJ_U*

* SOURCE EMISSION RATE SCALARS WHICH VARY DIURNALLY AND BY DAY OF WEEK
(HRDOW) *

SOURCE ID = L0001601 ; SOURCE TYPE = VOLUME :
HOUR SCALAR HOUR SCALAR HOUR SCALAR HOUR SCALAR HOUR SCALAR HOUR
SCALAR HOUR SCALAR HOUR SCALAR

DAY OF WEEK = WEEKDAY

1 .0000E+00 2 .0000E+00 3 .0000E+00 4 .0000E+00 5 .0000E+00 6
.0000E+00 7 .0000E+00 8 .0000E+00
9 .1000E+01 10 .1000E+01 11 .1000E+01 12 .1000E+01 13 .1000E+01 14
.1000E+01 15 .1000E+01 16 .1000E+01
17 .0000E+00 18 .0000E+00 19 .0000E+00 20 .0000E+00 21 .0000E+00 22
.0000E+00 23 .0000E+00 24 .0000E+00

DAY OF WEEK = SATURDAY

1 .0000E+00 2 .0000E+00 3 .0000E+00 4 .0000E+00 5 .0000E+00 6
.0000E+00 7 .0000E+00 8 .0000E+00
9 .0000E+00 10 .0000E+00 11 .0000E+00 12 .0000E+00 13 .0000E+00 14
.0000E+00 15 .0000E+00 16 .0000E+00
17 .0000E+00 18 .0000E+00 19 .0000E+00 20 .0000E+00 21 .0000E+00 22
.0000E+00 23 .0000E+00 24 .0000E+00

DAY OF WEEK = SUNDAY

1 .0000E+00 2 .0000E+00 3 .0000E+00 4 .0000E+00 5 .0000E+00 6
.0000E+00 7 .0000E+00 8 .0000E+00
9 .0000E+00 10 .0000E+00 11 .0000E+00 12 .0000E+00 13 .0000E+00 14
.0000E+00 15 .0000E+00 16 .0000E+00
17 .0000E+00 18 .0000E+00 19 .0000E+00 20 .0000E+00 21 .0000E+00 22
.0000E+00 23 .0000E+00 24 .0000E+00

*** AERMOD - VERSION 22112 *** C:\Users\Michael Tirohn\Desktop\HRAs\14869 Forbes and
Market\14869 O *** 11/02/22
*** AERMET - VERSION 21112 ***
*** 12:58:59

PAGE 125

*** MODELOPTs: RegDEFAULT CONC ELEV RURAL ADJ_U*

* SOURCE EMISSION RATE SCALARS WHICH VARY DIURNALLY AND BY DAY OF WEEK
(HRDOW) *

SOURCE ID = L0001602 ; SOURCE TYPE = VOLUME :
HOURL SCALAR HOURL SCALAR HOURL SCALAR HOURL SCALAR HOURL SCALAR HOURL
SCALAR HOURL SCALAR HOURL SCALAR HOURL SCALAR

DAY OF WEEK = WEEKDAY

1 .0000E+00 2 .0000E+00 3 .0000E+00 4 .0000E+00 5 .0000E+00 6
.0000E+00 7 .0000E+00 8 .0000E+00
9 .1000E+01 10 .1000E+01 11 .1000E+01 12 .1000E+01 13 .1000E+01 14
.1000E+01 15 .1000E+01 16 .1000E+01
17 .0000E+00 18 .0000E+00 19 .0000E+00 20 .0000E+00 21 .0000E+00 22
.0000E+00 23 .0000E+00 24 .0000E+00

DAY OF WEEK = SATURDAY

1 .0000E+00 2 .0000E+00 3 .0000E+00 4 .0000E+00 5 .0000E+00 6
.0000E+00 7 .0000E+00 8 .0000E+00
9 .0000E+00 10 .0000E+00 11 .0000E+00 12 .0000E+00 13 .0000E+00 14
.0000E+00 15 .0000E+00 16 .0000E+00
17 .0000E+00 18 .0000E+00 19 .0000E+00 20 .0000E+00 21 .0000E+00 22
.0000E+00 23 .0000E+00 24 .0000E+00

DAY OF WEEK = SUNDAY

1 .0000E+00 2 .0000E+00 3 .0000E+00 4 .0000E+00 5 .0000E+00 6
.0000E+00 7 .0000E+00 8 .0000E+00
9 .0000E+00 10 .0000E+00 11 .0000E+00 12 .0000E+00 13 .0000E+00 14
.0000E+00 15 .0000E+00 16 .0000E+00
17 .0000E+00 18 .0000E+00 19 .0000E+00 20 .0000E+00 21 .0000E+00 22
.0000E+00 23 .0000E+00 24 .0000E+00

*** AERMOD - VERSION 22112 *** C:\Users\Michael Tirohn\Desktop\HRAs\14869 Forbes and
Market\14869 O *** 11/02/22
*** AERMET - VERSION 21112 ***
*** 12:58:59

PAGE 126

*** MODELOPTs: RegDEFAULT CONC ELEV RURAL ADJ_U*

* SOURCE EMISSION RATE SCALARS WHICH VARY DIURNALLY AND BY DAY OF WEEK (HRDOW) *

SOURCE ID = L0001603 ; SOURCE TYPE = VOLUME :
 HOUR SCALAR HOUR SCALAR HOUR SCALAR HOUR SCALAR HOUR SCALAR HOUR
 SCALAR HOUR SCALAR HOUR SCALAR

DAY OF WEEK = WEEKDAY

1 .0000E+00 2 .0000E+00 3 .0000E+00 4 .0000E+00 5 .0000E+00 6
 .0000E+00 7 .0000E+00 8 .0000E+00
 9 .1000E+01 10 .1000E+01 11 .1000E+01 12 .1000E+01 13 .1000E+01 14
 .1000E+01 15 .1000E+01 16 .1000E+01
 17 .0000E+00 18 .0000E+00 19 .0000E+00 20 .0000E+00 21 .0000E+00 22
 .0000E+00 23 .0000E+00 24 .0000E+00

DAY OF WEEK = SATURDAY

1 .0000E+00 2 .0000E+00 3 .0000E+00 4 .0000E+00 5 .0000E+00 6
 .0000E+00 7 .0000E+00 8 .0000E+00
 9 .0000E+00 10 .0000E+00 11 .0000E+00 12 .0000E+00 13 .0000E+00 14
 .0000E+00 15 .0000E+00 16 .0000E+00
 17 .0000E+00 18 .0000E+00 19 .0000E+00 20 .0000E+00 21 .0000E+00 22
 .0000E+00 23 .0000E+00 24 .0000E+00

DAY OF WEEK = SUNDAY

1 .0000E+00 2 .0000E+00 3 .0000E+00 4 .0000E+00 5 .0000E+00 6
 .0000E+00 7 .0000E+00 8 .0000E+00
 9 .0000E+00 10 .0000E+00 11 .0000E+00 12 .0000E+00 13 .0000E+00 14
 .0000E+00 15 .0000E+00 16 .0000E+00
 17 .0000E+00 18 .0000E+00 19 .0000E+00 20 .0000E+00 21 .0000E+00 22
 .0000E+00 23 .0000E+00 24 .0000E+00

*** AERMOD - VERSION 22112 *** C:\Users\Michael Tirohn\Desktop\HRAs\14869 Forbes and
 Market\14869 O *** 11/02/22

*** AERMET - VERSION 21112 ***

12:58:59

PAGE 127

*** MODELOPTs: RegDFAULT CONC ELEV RURAL ADJ_U*

* SOURCE EMISSION RATE SCALARS WHICH VARY DIURNALLY AND BY DAY OF WEEK (HRDOW) *

SOURCE ID = L0001604 ; SOURCE TYPE = VOLUME :
 HOUR SCALAR HOUR SCALAR HOUR SCALAR HOUR SCALAR HOUR SCALAR HOUR
 SCALAR HOUR SCALAR HOUR SCALAR

DAY OF WEEK = WEEKDAY

1 .0000E+00 2 .0000E+00 3 .0000E+00 4 .0000E+00 5 .0000E+00 6
 .0000E+00 7 .0000E+00 8 .0000E+00
 9 .1000E+01 10 .1000E+01 11 .1000E+01 12 .1000E+01 13 .1000E+01 14
 .1000E+01 15 .1000E+01 16 .1000E+01
 17 .0000E+00 18 .0000E+00 19 .0000E+00 20 .0000E+00 21 .0000E+00 22
 .0000E+00 23 .0000E+00 24 .0000E+00

DAY OF WEEK = SATURDAY

1 .0000E+00 2 .0000E+00 3 .0000E+00 4 .0000E+00 5 .0000E+00 6
 .0000E+00 7 .0000E+00 8 .0000E+00
 9 .0000E+00 10 .0000E+00 11 .0000E+00 12 .0000E+00 13 .0000E+00 14
 .0000E+00 15 .0000E+00 16 .0000E+00
 17 .0000E+00 18 .0000E+00 19 .0000E+00 20 .0000E+00 21 .0000E+00 22
 .0000E+00 23 .0000E+00 24 .0000E+00

DAY OF WEEK = SUNDAY

1 .0000E+00 2 .0000E+00 3 .0000E+00 4 .0000E+00 5 .0000E+00 6
 .0000E+00 7 .0000E+00 8 .0000E+00
 9 .0000E+00 10 .0000E+00 11 .0000E+00 12 .0000E+00 13 .0000E+00 14
 .0000E+00 15 .0000E+00 16 .0000E+00
 17 .0000E+00 18 .0000E+00 19 .0000E+00 20 .0000E+00 21 .0000E+00 22
 .0000E+00 23 .0000E+00 24 .0000E+00

PAGE 128

*** MODELOPTs: RegDEFAULT CONC ELEV RURAL ADJ_U*

* SOURCE EMISSION RATE SCALARS WHICH VARY DIURNALLY AND BY DAY OF WEEK (HRDOW) *

SOURCE ID = L0001605 ; SOURCE TYPE = VOLUME :
HOUR SCALAR HOUR SCALAR HOUR SCALAR HOUR SCALAR HOUR SCALAR HOUR
SCALAR HOUR SCALAR HOUR SCALAR

DAY OF WEEK = WEEKDAY

1 .0000E+00 2 .0000E+00 3 .0000E+00 4 .0000E+00 5 .0000E+00 6
.0000E+00 7 .0000E+00 8 .0000E+00
9 .1000E+01 10 .1000E+01 11 .1000E+01 12 .1000E+01 13 .1000E+01 14
.1000E+01 15 .1000E+01 16 .1000E+01
17 .0000E+00 18 .0000E+00 19 .0000E+00 20 .0000E+00 21 .0000E+00 22
.0000E+00 23 .0000E+00 24 .0000E+00

DAY OF WEEK = SATURDAY

1 .0000E+00 2 .0000E+00 3 .0000E+00 4 .0000E+00 5 .0000E+00 6
.0000E+00 7 .0000E+00 8 .0000E+00
9 .0000E+00 10 .0000E+00 11 .0000E+00 12 .0000E+00 13 .0000E+00 14
.0000E+00 15 .0000E+00 16 .0000E+00
17 .0000E+00 18 .0000E+00 19 .0000E+00 20 .0000E+00 21 .0000E+00 22
.0000E+00 23 .0000E+00 24 .0000E+00

DAY OF WEEK = SUNDAY

1 .0000E+00 2 .0000E+00 3 .0000E+00 4 .0000E+00 5 .0000E+00 6
.0000E+00 7 .0000E+00 8 .0000E+00
9 .0000E+00 10 .0000E+00 11 .0000E+00 12 .0000E+00 13 .0000E+00 14
.0000E+00 15 .0000E+00 16 .0000E+00
17 .0000E+00 18 .0000E+00 19 .0000E+00 20 .0000E+00 21 .0000E+00 22
.0000E+00 23 .0000E+00 24 .0000E+00

PAGE 129

*** MODELOPTs: RegDEFAULT CONC ELEV RURAL ADJ_U*

* SOURCE EMISSION RATE SCALARS WHICH VARY DIURNALLY AND BY DAY OF WEEK (HRDOW) *

SOURCE ID = L0001606 ; SOURCE TYPE = VOLUME :
HOUR SCALAR HOUR SCALAR HOUR SCALAR HOUR SCALAR HOUR SCALAR HOUR
SCALAR HOUR SCALAR HOUR SCALAR

DAY OF WEEK = WEEKDAY

1 .0000E+00 2 .0000E+00 3 .0000E+00 4 .0000E+00 5 .0000E+00 6
.0000E+00 7 .0000E+00 8 .0000E+00
9 .1000E+01 10 .1000E+01 11 .1000E+01 12 .1000E+01 13 .1000E+01 14
.1000E+01 15 .1000E+01 16 .1000E+01
17 .0000E+00 18 .0000E+00 19 .0000E+00 20 .0000E+00 21 .0000E+00 22
.0000E+00 23 .0000E+00 24 .0000E+00

DAY OF WEEK = SATURDAY

1 .0000E+00 2 .0000E+00 3 .0000E+00 4 .0000E+00 5 .0000E+00 6
.0000E+00 7 .0000E+00 8 .0000E+00
9 .0000E+00 10 .0000E+00 11 .0000E+00 12 .0000E+00 13 .0000E+00 14
.0000E+00 15 .0000E+00 16 .0000E+00
17 .0000E+00 18 .0000E+00 19 .0000E+00 20 .0000E+00 21 .0000E+00 22
.0000E+00

.0000E+00 23 .0000E+00 24 .0000E+00

DAY OF WEEK = SUNDAY

1 .0000E+00 2 .0000E+00 3 .0000E+00 4 .0000E+00 5 .0000E+00 6
.0000E+00 7 .0000E+00 8 .0000E+00
9 .0000E+00 10 .0000E+00 11 .0000E+00 12 .0000E+00 13 .0000E+00 14
.0000E+00 15 .0000E+00 16 .0000E+00
17 .0000E+00 18 .0000E+00 19 .0000E+00 20 .0000E+00 21 .0000E+00 22
.0000E+00 23 .0000E+00 24 .0000E+00

*** AERMOD - VERSION 22112 *** C:\Users\Michael Tirohn\Desktop\HRAs\14869 Forbes and
Market\14869 O *** 11/02/22

*** AERMET - VERSION 21112 ***

12:58:59

PAGE 130

*** MODELOPTs: RegDFAULT CONC ELEV RURAL ADJ_U*

* SOURCE EMISSION RATE SCALARS WHICH VARY DIURNALLY AND BY DAY OF WEEK
(HRDOW) *

SOURCE ID = L0001607 ; SOURCE TYPE = VOLUME :
HOUR SCALAR HOUR SCALAR HOUR SCALAR HOUR SCALAR HOUR SCALAR HOUR
SCALAR HOUR SCALAR HOUR SCALAR

DAY OF WEEK = WEEKDAY

1 .0000E+00 2 .0000E+00 3 .0000E+00 4 .0000E+00 5 .0000E+00 6
.0000E+00 7 .0000E+00 8 .0000E+00
9 .1000E+01 10 .1000E+01 11 .1000E+01 12 .1000E+01 13 .1000E+01 14
.1000E+01 15 .1000E+01 16 .1000E+01
17 .0000E+00 18 .0000E+00 19 .0000E+00 20 .0000E+00 21 .0000E+00 22
.0000E+00 23 .0000E+00 24 .0000E+00

DAY OF WEEK = SATURDAY

1 .0000E+00 2 .0000E+00 3 .0000E+00 4 .0000E+00 5 .0000E+00 6
.0000E+00 7 .0000E+00 8 .0000E+00
9 .0000E+00 10 .0000E+00 11 .0000E+00 12 .0000E+00 13 .0000E+00 14
.0000E+00 15 .0000E+00 16 .0000E+00
17 .0000E+00 18 .0000E+00 19 .0000E+00 20 .0000E+00 21 .0000E+00 22
.0000E+00 23 .0000E+00 24 .0000E+00

DAY OF WEEK = SUNDAY

1 .0000E+00 2 .0000E+00 3 .0000E+00 4 .0000E+00 5 .0000E+00 6
.0000E+00 7 .0000E+00 8 .0000E+00
9 .0000E+00 10 .0000E+00 11 .0000E+00 12 .0000E+00 13 .0000E+00 14
.0000E+00 15 .0000E+00 16 .0000E+00
17 .0000E+00 18 .0000E+00 19 .0000E+00 20 .0000E+00 21 .0000E+00 22
.0000E+00 23 .0000E+00 24 .0000E+00

*** AERMOD - VERSION 22112 *** C:\Users\Michael Tirohn\Desktop\HRAs\14869 Forbes and
Market\14869 O *** 11/02/22

*** AERMET - VERSION 21112 ***

12:58:59

PAGE 131

*** MODELOPTs: RegDFAULT CONC ELEV RURAL ADJ_U*

* SOURCE EMISSION RATE SCALARS WHICH VARY DIURNALLY AND BY DAY OF WEEK
(HRDOW) *

SOURCE ID = L0001608 ; SOURCE TYPE = VOLUME :
HOUR SCALAR HOUR SCALAR HOUR SCALAR HOUR SCALAR HOUR SCALAR HOUR
SCALAR HOUR SCALAR HOUR SCALAR

DAY OF WEEK = WEEKDAY

1 .0000E+00 2 .0000E+00 3 .0000E+00 4 .0000E+00 5 .0000E+00 6
.0000E+00 7 .0000E+00 8 .0000E+00
9 .1000E+01 10 .1000E+01 11 .1000E+01 12 .1000E+01 13 .1000E+01 14
.1000E+01 15 .1000E+01 16 .1000E+01

17 .0000E+00 18 .0000E+00 19 .0000E+00 20 .0000E+00 21 .0000E+00 22
.0000E+00 23 .0000E+00 24 .0000E+00

DAY OF WEEK = SATURDAY

1 .0000E+00 2 .0000E+00 3 .0000E+00 4 .0000E+00 5 .0000E+00 6
.0000E+00 7 .0000E+00 8 .0000E+00
9 .0000E+00 10 .0000E+00 11 .0000E+00 12 .0000E+00 13 .0000E+00 14
.0000E+00 15 .0000E+00 16 .0000E+00
17 .0000E+00 18 .0000E+00 19 .0000E+00 20 .0000E+00 21 .0000E+00 22
.0000E+00 23 .0000E+00 24 .0000E+00

DAY OF WEEK = SUNDAY

1 .0000E+00 2 .0000E+00 3 .0000E+00 4 .0000E+00 5 .0000E+00 6
.0000E+00 7 .0000E+00 8 .0000E+00
9 .0000E+00 10 .0000E+00 11 .0000E+00 12 .0000E+00 13 .0000E+00 14
.0000E+00 15 .0000E+00 16 .0000E+00
17 .0000E+00 18 .0000E+00 19 .0000E+00 20 .0000E+00 21 .0000E+00 22
.0000E+00 23 .0000E+00 24 .0000E+00

*** AERMOD - VERSION 22112 *** ** C:\Users\Michael Tirohn\Desktop\HRAs\14869 Forbes and
Market\14869 O *** 11/02/22

*** AERMET - VERSION 21112 ***

12:58:59

PAGE 132

*** MODELOPTs: RegDFAULT CONC ELEV RURAL ADJ_U*

* SOURCE EMISSION RATE SCALARS WHICH VARY DIURNALLY AND BY DAY OF WEEK
(HRDOW) *

SOURCE ID = L0001609 ; SOURCE TYPE = VOLUME :
HOUR SCALAR HOUR SCALAR HOUR SCALAR HOUR SCALAR HOUR SCALAR HOUR
SCALAR HOUR SCALAR HOUR SCALAR

DAY OF WEEK = WEEKDAY

1 .0000E+00 2 .0000E+00 3 .0000E+00 4 .0000E+00 5 .0000E+00 6
.0000E+00 7 .0000E+00 8 .0000E+00
9 .1000E+01 10 .1000E+01 11 .1000E+01 12 .1000E+01 13 .1000E+01 14
.1000E+01 15 .1000E+01 16 .1000E+01
17 .0000E+00 18 .0000E+00 19 .0000E+00 20 .0000E+00 21 .0000E+00 22
.0000E+00 23 .0000E+00 24 .0000E+00

DAY OF WEEK = SATURDAY

1 .0000E+00 2 .0000E+00 3 .0000E+00 4 .0000E+00 5 .0000E+00 6
.0000E+00 7 .0000E+00 8 .0000E+00
9 .0000E+00 10 .0000E+00 11 .0000E+00 12 .0000E+00 13 .0000E+00 14
.0000E+00 15 .0000E+00 16 .0000E+00
17 .0000E+00 18 .0000E+00 19 .0000E+00 20 .0000E+00 21 .0000E+00 22
.0000E+00 23 .0000E+00 24 .0000E+00

DAY OF WEEK = SUNDAY

1 .0000E+00 2 .0000E+00 3 .0000E+00 4 .0000E+00 5 .0000E+00 6
.0000E+00 7 .0000E+00 8 .0000E+00
9 .0000E+00 10 .0000E+00 11 .0000E+00 12 .0000E+00 13 .0000E+00 14
.0000E+00 15 .0000E+00 16 .0000E+00
17 .0000E+00 18 .0000E+00 19 .0000E+00 20 .0000E+00 21 .0000E+00 22
.0000E+00 23 .0000E+00 24 .0000E+00

*** AERMOD - VERSION 22112 *** ** C:\Users\Michael Tirohn\Desktop\HRAs\14869 Forbes and
Market\14869 O *** 11/02/22

*** AERMET - VERSION 21112 ***

12:58:59

PAGE 133

*** MODELOPTs: RegDFAULT CONC ELEV RURAL ADJ_U*

* SOURCE EMISSION RATE SCALARS WHICH VARY DIURNALLY AND BY DAY OF WEEK
(HRDOW) *

SOURCE ID = L0001610 ; SOURCE TYPE = VOLUME :
HOUR SCALAR HOUR SCALAR HOUR SCALAR HOUR SCALAR HOUR SCALAR HOUR

SCALAR HOUR SCALAR HOUR SCALAR

DAY OF WEEK = WEEKDAY

1 .0000E+00 2 .0000E+00 3 .0000E+00 4 .0000E+00 5 .0000E+00 6
.0000E+00 7 .0000E+00 8 .0000E+00
9 .1000E+01 10 .1000E+01 11 .1000E+01 12 .1000E+01 13 .1000E+01 14
.1000E+01 15 .1000E+01 16 .1000E+01
17 .0000E+00 18 .0000E+00 19 .0000E+00 20 .0000E+00 21 .0000E+00 22
.0000E+00 23 .0000E+00 24 .0000E+00

DAY OF WEEK = SATURDAY

1 .0000E+00 2 .0000E+00 3 .0000E+00 4 .0000E+00 5 .0000E+00 6
.0000E+00 7 .0000E+00 8 .0000E+00
9 .0000E+00 10 .0000E+00 11 .0000E+00 12 .0000E+00 13 .0000E+00 14
.0000E+00 15 .0000E+00 16 .0000E+00
17 .0000E+00 18 .0000E+00 19 .0000E+00 20 .0000E+00 21 .0000E+00 22
.0000E+00 23 .0000E+00 24 .0000E+00

DAY OF WEEK = SUNDAY

1 .0000E+00 2 .0000E+00 3 .0000E+00 4 .0000E+00 5 .0000E+00 6
.0000E+00 7 .0000E+00 8 .0000E+00
9 .0000E+00 10 .0000E+00 11 .0000E+00 12 .0000E+00 13 .0000E+00 14
.0000E+00 15 .0000E+00 16 .0000E+00
17 .0000E+00 18 .0000E+00 19 .0000E+00 20 .0000E+00 21 .0000E+00 22
.0000E+00 23 .0000E+00 24 .0000E+00

*** AERMOD - VERSION 22112 *** *** C:\Users\Michael Tirohn\Desktop\HRAs\14869 Forbes and
Market\14869 O *** 11/02/22
*** AERMET - VERSION 21112 ***
*** 12:58:59

PAGE 134

*** MODELOPTs: RegDEFAULT CONC ELEV RURAL ADJ_U*

* SOURCE EMISSION RATE SCALARS WHICH VARY DIURNALLY AND BY DAY OF WEEK
(HRDOW) *

SOURCE ID = L0001611 ; SOURCE TYPE = VOLUME :
HOUR SCALAR HOUR SCALAR HOUR SCALAR HOUR SCALAR HOUR SCALAR HOUR
SCALAR HOUR SCALAR HOUR SCALAR

DAY OF WEEK = WEEKDAY

1 .0000E+00 2 .0000E+00 3 .0000E+00 4 .0000E+00 5 .0000E+00 6
.0000E+00 7 .0000E+00 8 .0000E+00
9 .1000E+01 10 .1000E+01 11 .1000E+01 12 .1000E+01 13 .1000E+01 14
.1000E+01 15 .1000E+01 16 .1000E+01
17 .0000E+00 18 .0000E+00 19 .0000E+00 20 .0000E+00 21 .0000E+00 22
.0000E+00 23 .0000E+00 24 .0000E+00

DAY OF WEEK = SATURDAY

1 .0000E+00 2 .0000E+00 3 .0000E+00 4 .0000E+00 5 .0000E+00 6
.0000E+00 7 .0000E+00 8 .0000E+00
9 .0000E+00 10 .0000E+00 11 .0000E+00 12 .0000E+00 13 .0000E+00 14
.0000E+00 15 .0000E+00 16 .0000E+00
17 .0000E+00 18 .0000E+00 19 .0000E+00 20 .0000E+00 21 .0000E+00 22
.0000E+00 23 .0000E+00 24 .0000E+00

DAY OF WEEK = SUNDAY

1 .0000E+00 2 .0000E+00 3 .0000E+00 4 .0000E+00 5 .0000E+00 6
.0000E+00 7 .0000E+00 8 .0000E+00
9 .0000E+00 10 .0000E+00 11 .0000E+00 12 .0000E+00 13 .0000E+00 14
.0000E+00 15 .0000E+00 16 .0000E+00
17 .0000E+00 18 .0000E+00 19 .0000E+00 20 .0000E+00 21 .0000E+00 22
.0000E+00 23 .0000E+00 24 .0000E+00

*** AERMOD - VERSION 22112 *** *** C:\Users\Michael Tirohn\Desktop\HRAs\14869 Forbes and
Market\14869 O *** 11/02/22
*** AERMET - VERSION 21112 ***
*** 12:58:59

*** MODELOPTs: RegDFAULT CONC ELEV RURAL ADJ_U*

* SOURCE EMISSION RATE SCALARS WHICH VARY DIURNALLY AND BY DAY OF WEEK (HRDOW) *

SOURCE ID = L0001612 ; SOURCE TYPE = VOLUME :
HOURLY SCALAR HOURLY SCALAR HOURLY SCALAR HOURLY SCALAR HOURLY SCALAR
SCALAR HOURLY SCALAR HOURLY SCALAR HOURLY SCALAR

DAY OF WEEK = WEEKDAY

1 .0000E+00 2 .0000E+00 3 .0000E+00 4 .0000E+00 5 .0000E+00 6
.0000E+00 7 .0000E+00 8 .0000E+00
9 .1000E+01 10 .1000E+01 11 .1000E+01 12 .1000E+01 13 .1000E+01 14
.1000E+01 15 .1000E+01 16 .1000E+01
17 .0000E+00 18 .0000E+00 19 .0000E+00 20 .0000E+00 21 .0000E+00 22
.0000E+00 23 .0000E+00 24 .0000E+00

DAY OF WEEK = SATURDAY

1 .0000E+00 2 .0000E+00 3 .0000E+00 4 .0000E+00 5 .0000E+00 6
.0000E+00 7 .0000E+00 8 .0000E+00
9 .0000E+00 10 .0000E+00 11 .0000E+00 12 .0000E+00 13 .0000E+00 14
.0000E+00 15 .0000E+00 16 .0000E+00
17 .0000E+00 18 .0000E+00 19 .0000E+00 20 .0000E+00 21 .0000E+00 22
.0000E+00 23 .0000E+00 24 .0000E+00

DAY OF WEEK = SUNDAY

1 .0000E+00 2 .0000E+00 3 .0000E+00 4 .0000E+00 5 .0000E+00 6
.0000E+00 7 .0000E+00 8 .0000E+00
9 .0000E+00 10 .0000E+00 11 .0000E+00 12 .0000E+00 13 .0000E+00 14
.0000E+00 15 .0000E+00 16 .0000E+00
17 .0000E+00 18 .0000E+00 19 .0000E+00 20 .0000E+00 21 .0000E+00 22
.0000E+00 23 .0000E+00 24 .0000E+00

*** AERMOD - VERSION 22112 *** C:\Users\Michael Tirohn\Desktop\HRAs\14869 Forbes and Market\14869 O *** 11/02/22

*** AERMET - VERSION 21112 ***

*** 12:58:59

*** MODELOPTs: RegDFAULT CONC ELEV RURAL ADJ_U*

* SOURCE EMISSION RATE SCALARS WHICH VARY DIURNALLY AND BY DAY OF WEEK (HRDOW) *

SOURCE ID = L0001613 ; SOURCE TYPE = VOLUME :
HOURLY SCALAR HOURLY SCALAR HOURLY SCALAR HOURLY SCALAR HOURLY SCALAR
SCALAR HOURLY SCALAR HOURLY SCALAR HOURLY SCALAR

DAY OF WEEK = WEEKDAY

1 .0000E+00 2 .0000E+00 3 .0000E+00 4 .0000E+00 5 .0000E+00 6
.0000E+00 7 .0000E+00 8 .0000E+00
9 .1000E+01 10 .1000E+01 11 .1000E+01 12 .1000E+01 13 .1000E+01 14
.1000E+01 15 .1000E+01 16 .1000E+01
17 .0000E+00 18 .0000E+00 19 .0000E+00 20 .0000E+00 21 .0000E+00 22
.0000E+00 23 .0000E+00 24 .0000E+00

DAY OF WEEK = SATURDAY

1 .0000E+00 2 .0000E+00 3 .0000E+00 4 .0000E+00 5 .0000E+00 6
.0000E+00 7 .0000E+00 8 .0000E+00
9 .0000E+00 10 .0000E+00 11 .0000E+00 12 .0000E+00 13 .0000E+00 14
.0000E+00 15 .0000E+00 16 .0000E+00
17 .0000E+00 18 .0000E+00 19 .0000E+00 20 .0000E+00 21 .0000E+00 22
.0000E+00 23 .0000E+00 24 .0000E+00

DAY OF WEEK = SUNDAY

1 .0000E+00 2 .0000E+00 3 .0000E+00 4 .0000E+00 5 .0000E+00 6
.0000E+00 7 .0000E+00 8 .0000E+00
9 .0000E+00 10 .0000E+00 11 .0000E+00 12 .0000E+00 13 .0000E+00 14

.0000E+00 15 .0000E+00 16 .0000E+00
17 .0000E+00 18 .0000E+00 19 .0000E+00 20 .0000E+00 21 .0000E+00 22
.0000E+00 23 .0000E+00 24 .0000E+00
*** AERMOD - VERSION 22112 *** *** C:\Users\Michael Tirohn\Desktop\HRAs\14869 Forbes and
Market\14869 O *** 11/02/22
*** AERMET - VERSION 21112 ***
*** 12:58:59

PAGE 137

*** MODELOPTs: RegDFAULT CONC ELEV RURAL ADJ_U*

* SOURCE EMISSION RATE SCALARS WHICH VARY DIURNALLY AND BY DAY OF WEEK
(HRDOW) *

SOURCE ID = L0001614 ; SOURCE TYPE = VOLUME :
HOUR SCALAR HOUR SCALAR HOUR SCALAR HOUR SCALAR HOUR SCALAR HOUR
SCALAR HOUR SCALAR HOUR SCALAR

DAY OF WEEK = WEEKDAY

1 .0000E+00 2 .0000E+00 3 .0000E+00 4 .0000E+00 5 .0000E+00 6
.0000E+00 7 .0000E+00 8 .0000E+00
9 .1000E+01 10 .1000E+01 11 .1000E+01 12 .1000E+01 13 .1000E+01 14
.1000E+01 15 .1000E+01 16 .1000E+01
17 .0000E+00 18 .0000E+00 19 .0000E+00 20 .0000E+00 21 .0000E+00 22
.0000E+00 23 .0000E+00 24 .0000E+00

DAY OF WEEK = SATURDAY

1 .0000E+00 2 .0000E+00 3 .0000E+00 4 .0000E+00 5 .0000E+00 6
.0000E+00 7 .0000E+00 8 .0000E+00
9 .0000E+00 10 .0000E+00 11 .0000E+00 12 .0000E+00 13 .0000E+00 14
.0000E+00 15 .0000E+00 16 .0000E+00
17 .0000E+00 18 .0000E+00 19 .0000E+00 20 .0000E+00 21 .0000E+00 22
.0000E+00 23 .0000E+00 24 .0000E+00

DAY OF WEEK = SUNDAY

1 .0000E+00 2 .0000E+00 3 .0000E+00 4 .0000E+00 5 .0000E+00 6
.0000E+00 7 .0000E+00 8 .0000E+00
9 .0000E+00 10 .0000E+00 11 .0000E+00 12 .0000E+00 13 .0000E+00 14
.0000E+00 15 .0000E+00 16 .0000E+00
17 .0000E+00 18 .0000E+00 19 .0000E+00 20 .0000E+00 21 .0000E+00 22
.0000E+00 23 .0000E+00 24 .0000E+00

*** AERMOD - VERSION 22112 *** *** C:\Users\Michael Tirohn\Desktop\HRAs\14869 Forbes and
Market\14869 O *** 11/02/22
*** AERMET - VERSION 21112 ***
*** 12:58:59

PAGE 138

*** MODELOPTs: RegDFAULT CONC ELEV RURAL ADJ_U*

* SOURCE EMISSION RATE SCALARS WHICH VARY DIURNALLY AND BY DAY OF WEEK
(HRDOW) *

SOURCE ID = L0001615 ; SOURCE TYPE = VOLUME :
HOUR SCALAR HOUR SCALAR HOUR SCALAR HOUR SCALAR HOUR SCALAR HOUR
SCALAR HOUR SCALAR HOUR SCALAR

DAY OF WEEK = WEEKDAY

1 .0000E+00 2 .0000E+00 3 .0000E+00 4 .0000E+00 5 .0000E+00 6
.0000E+00 7 .0000E+00 8 .0000E+00
9 .1000E+01 10 .1000E+01 11 .1000E+01 12 .1000E+01 13 .1000E+01 14
.1000E+01 15 .1000E+01 16 .1000E+01
17 .0000E+00 18 .0000E+00 19 .0000E+00 20 .0000E+00 21 .0000E+00 22
.0000E+00 23 .0000E+00 24 .0000E+00

DAY OF WEEK = SATURDAY

1 .0000E+00 2 .0000E+00 3 .0000E+00 4 .0000E+00 5 .0000E+00 6
.0000E+00 7 .0000E+00 8 .0000E+00

9 .0000E+00 10 .0000E+00 11 .0000E+00 12 .0000E+00 13 .0000E+00 14
.0000E+00 15 .0000E+00 16 .0000E+00
17 .0000E+00 18 .0000E+00 19 .0000E+00 20 .0000E+00 21 .0000E+00 22
.0000E+00 23 .0000E+00 24 .0000E+00

DAY OF WEEK = SUNDAY

1 .0000E+00 2 .0000E+00 3 .0000E+00 4 .0000E+00 5 .0000E+00 6
.0000E+00 7 .0000E+00 8 .0000E+00
9 .0000E+00 10 .0000E+00 11 .0000E+00 12 .0000E+00 13 .0000E+00 14
.0000E+00 15 .0000E+00 16 .0000E+00
17 .0000E+00 18 .0000E+00 19 .0000E+00 20 .0000E+00 21 .0000E+00 22
.0000E+00 23 .0000E+00 24 .0000E+00

*** AERMOD - VERSION 22112 *** ** C:\Users\Michael Tirohn\Desktop\HRAs\14869 Forbes and
Market\14869 O *** 11/02/22

*** AERMET - VERSION 21112 ***

*** 12:58:59

PAGE 139

*** MODELOPTs: RegDFAULT CONC ELEV RURAL ADJ_U*

* SOURCE EMISSION RATE SCALARS WHICH VARY DIURNALLY AND BY DAY OF WEEK
(HRDOW) *

SOURCE ID = L0001616 ; SOURCE TYPE = VOLUME :
HOUR SCALAR HOUR SCALAR HOUR SCALAR HOUR SCALAR HOUR SCALAR HOUR
SCALAR HOUR SCALAR HOUR SCALAR

DAY OF WEEK = WEEKDAY

1 .0000E+00 2 .0000E+00 3 .0000E+00 4 .0000E+00 5 .0000E+00 6
.0000E+00 7 .0000E+00 8 .0000E+00
9 .1000E+01 10 .1000E+01 11 .1000E+01 12 .1000E+01 13 .1000E+01 14
.1000E+01 15 .1000E+01 16 .1000E+01
17 .0000E+00 18 .0000E+00 19 .0000E+00 20 .0000E+00 21 .0000E+00 22
.0000E+00 23 .0000E+00 24 .0000E+00

DAY OF WEEK = SATURDAY

1 .0000E+00 2 .0000E+00 3 .0000E+00 4 .0000E+00 5 .0000E+00 6
.0000E+00 7 .0000E+00 8 .0000E+00
9 .0000E+00 10 .0000E+00 11 .0000E+00 12 .0000E+00 13 .0000E+00 14
.0000E+00 15 .0000E+00 16 .0000E+00
17 .0000E+00 18 .0000E+00 19 .0000E+00 20 .0000E+00 21 .0000E+00 22
.0000E+00 23 .0000E+00 24 .0000E+00

DAY OF WEEK = SUNDAY

1 .0000E+00 2 .0000E+00 3 .0000E+00 4 .0000E+00 5 .0000E+00 6
.0000E+00 7 .0000E+00 8 .0000E+00
9 .0000E+00 10 .0000E+00 11 .0000E+00 12 .0000E+00 13 .0000E+00 14
.0000E+00 15 .0000E+00 16 .0000E+00
17 .0000E+00 18 .0000E+00 19 .0000E+00 20 .0000E+00 21 .0000E+00 22
.0000E+00 23 .0000E+00 24 .0000E+00

*** AERMOD - VERSION 22112 *** ** C:\Users\Michael Tirohn\Desktop\HRAs\14869 Forbes and
Market\14869 O *** 11/02/22

*** AERMET - VERSION 21112 ***

*** 12:58:59

PAGE 140

*** MODELOPTs: RegDFAULT CONC ELEV RURAL ADJ_U*

* SOURCE EMISSION RATE SCALARS WHICH VARY DIURNALLY AND BY DAY OF WEEK
(HRDOW) *

SOURCE ID = L0001617 ; SOURCE TYPE = VOLUME :
HOUR SCALAR HOUR SCALAR HOUR SCALAR HOUR SCALAR HOUR SCALAR HOUR
SCALAR HOUR SCALAR HOUR SCALAR

DAY OF WEEK = WEEKDAY

1 .0000E+00 2 .0000E+00 3 .0000E+00 4 .0000E+00 5 .0000E+00 6

.0000E+00 7 .0000E+00 8 .0000E+00
9 .1000E+01 10 .1000E+01 11 .1000E+01 12 .1000E+01 13 .1000E+01 14
.1000E+01 15 .1000E+01 16 .1000E+01
17 .0000E+00 18 .0000E+00 19 .0000E+00 20 .0000E+00 21 .0000E+00 22
.0000E+00 23 .0000E+00 24 .0000E+00

DAY OF WEEK = SATURDAY

1 .0000E+00 2 .0000E+00 3 .0000E+00 4 .0000E+00 5 .0000E+00 6
.0000E+00 7 .0000E+00 8 .0000E+00
9 .0000E+00 10 .0000E+00 11 .0000E+00 12 .0000E+00 13 .0000E+00 14
.0000E+00 15 .0000E+00 16 .0000E+00
17 .0000E+00 18 .0000E+00 19 .0000E+00 20 .0000E+00 21 .0000E+00 22
.0000E+00 23 .0000E+00 24 .0000E+00

DAY OF WEEK = SUNDAY

1 .0000E+00 2 .0000E+00 3 .0000E+00 4 .0000E+00 5 .0000E+00 6
.0000E+00 7 .0000E+00 8 .0000E+00
9 .0000E+00 10 .0000E+00 11 .0000E+00 12 .0000E+00 13 .0000E+00 14
.0000E+00 15 .0000E+00 16 .0000E+00
17 .0000E+00 18 .0000E+00 19 .0000E+00 20 .0000E+00 21 .0000E+00 22
.0000E+00 23 .0000E+00 24 .0000E+00

*** AERMOD - VERSION 22112 *** ** C:\Users\Michael Tirohn\Desktop\HRAs\14869 Forbes and
Market\14869 O *** 11/02/22
*** AERMET - VERSION 21112 ***
*** ** 12:58:59

PAGE 141

*** MODELOPTs: RegDEFAULT CONC ELEV RURAL ADJ_U*

* SOURCE EMISSION RATE SCALARS WHICH VARY DIURNALLY AND BY DAY OF WEEK
(HRDOW) *

SOURCE ID = L0001618 ; SOURCE TYPE = VOLUME :
HOUR SCALAR HOUR SCALAR HOUR SCALAR HOUR SCALAR HOUR SCALAR HOUR
SCALAR HOUR SCALAR HOUR SCALAR

DAY OF WEEK = WEEKDAY

1 .0000E+00 2 .0000E+00 3 .0000E+00 4 .0000E+00 5 .0000E+00 6
.0000E+00 7 .0000E+00 8 .0000E+00
9 .1000E+01 10 .1000E+01 11 .1000E+01 12 .1000E+01 13 .1000E+01 14
.1000E+01 15 .1000E+01 16 .1000E+01
17 .0000E+00 18 .0000E+00 19 .0000E+00 20 .0000E+00 21 .0000E+00 22
.0000E+00 23 .0000E+00 24 .0000E+00

DAY OF WEEK = SATURDAY

1 .0000E+00 2 .0000E+00 3 .0000E+00 4 .0000E+00 5 .0000E+00 6
.0000E+00 7 .0000E+00 8 .0000E+00
9 .0000E+00 10 .0000E+00 11 .0000E+00 12 .0000E+00 13 .0000E+00 14
.0000E+00 15 .0000E+00 16 .0000E+00
17 .0000E+00 18 .0000E+00 19 .0000E+00 20 .0000E+00 21 .0000E+00 22
.0000E+00 23 .0000E+00 24 .0000E+00

DAY OF WEEK = SUNDAY

1 .0000E+00 2 .0000E+00 3 .0000E+00 4 .0000E+00 5 .0000E+00 6
.0000E+00 7 .0000E+00 8 .0000E+00
9 .0000E+00 10 .0000E+00 11 .0000E+00 12 .0000E+00 13 .0000E+00 14
.0000E+00 15 .0000E+00 16 .0000E+00
17 .0000E+00 18 .0000E+00 19 .0000E+00 20 .0000E+00 21 .0000E+00 22
.0000E+00 23 .0000E+00 24 .0000E+00

*** AERMOD - VERSION 22112 *** ** C:\Users\Michael Tirohn\Desktop\HRAs\14869 Forbes and
Market\14869 O *** 11/02/22
*** AERMET - VERSION 21112 ***
*** ** 12:58:59

PAGE 142

*** MODELOPTs: RegDEFAULT CONC ELEV RURAL ADJ_U*

* SOURCE EMISSION RATE SCALARS WHICH VARY DIURNALLY AND BY DAY OF WEEK
(HRDOW) *

SOURCE ID = L0001619 ; SOURCE TYPE = VOLUME :
HOUR SCALAR HOUR SCALAR HOUR SCALAR HOUR SCALAR HOUR SCALAR HOUR
SCALAR HOUR SCALAR HOUR SCALAR

DAY OF WEEK = WEEKDAY

1 .0000E+00 2 .0000E+00 3 .0000E+00 4 .0000E+00 5 .0000E+00 6
.0000E+00 7 .0000E+00 8 .0000E+00
9 .1000E+01 10 .1000E+01 11 .1000E+01 12 .1000E+01 13 .1000E+01 14
.1000E+01 15 .1000E+01 16 .1000E+01
17 .0000E+00 18 .0000E+00 19 .0000E+00 20 .0000E+00 21 .0000E+00 22
.0000E+00 23 .0000E+00 24 .0000E+00

DAY OF WEEK = SATURDAY

1 .0000E+00 2 .0000E+00 3 .0000E+00 4 .0000E+00 5 .0000E+00 6
.0000E+00 7 .0000E+00 8 .0000E+00
9 .0000E+00 10 .0000E+00 11 .0000E+00 12 .0000E+00 13 .0000E+00 14
.0000E+00 15 .0000E+00 16 .0000E+00
17 .0000E+00 18 .0000E+00 19 .0000E+00 20 .0000E+00 21 .0000E+00 22
.0000E+00 23 .0000E+00 24 .0000E+00

DAY OF WEEK = SUNDAY

1 .0000E+00 2 .0000E+00 3 .0000E+00 4 .0000E+00 5 .0000E+00 6
.0000E+00 7 .0000E+00 8 .0000E+00
9 .0000E+00 10 .0000E+00 11 .0000E+00 12 .0000E+00 13 .0000E+00 14
.0000E+00 15 .0000E+00 16 .0000E+00
17 .0000E+00 18 .0000E+00 19 .0000E+00 20 .0000E+00 21 .0000E+00 22
.0000E+00 23 .0000E+00 24 .0000E+00

*** AERMOD - VERSION 22112 *** ** C:\Users\Michael Tirohn\Desktop\HRAs\14869 Forbes and
Market\14869 O *** 11/02/22
*** AERMET - VERSION 21112 ***
*** 12:58:59

PAGE 143

*** MODELOPTs: RegDFAULT CONC ELEV RURAL ADJ_U*

* SOURCE EMISSION RATE SCALARS WHICH VARY DIURNALLY AND BY DAY OF WEEK
(HRDOW) *

SOURCE ID = L0001620 ; SOURCE TYPE = VOLUME :
HOUR SCALAR HOUR SCALAR HOUR SCALAR HOUR SCALAR HOUR SCALAR HOUR
SCALAR HOUR SCALAR HOUR SCALAR

DAY OF WEEK = WEEKDAY

1 .0000E+00 2 .0000E+00 3 .0000E+00 4 .0000E+00 5 .0000E+00 6
.0000E+00 7 .0000E+00 8 .0000E+00
9 .1000E+01 10 .1000E+01 11 .1000E+01 12 .1000E+01 13 .1000E+01 14
.1000E+01 15 .1000E+01 16 .1000E+01
17 .0000E+00 18 .0000E+00 19 .0000E+00 20 .0000E+00 21 .0000E+00 22
.0000E+00 23 .0000E+00 24 .0000E+00

DAY OF WEEK = SATURDAY

1 .0000E+00 2 .0000E+00 3 .0000E+00 4 .0000E+00 5 .0000E+00 6
.0000E+00 7 .0000E+00 8 .0000E+00
9 .0000E+00 10 .0000E+00 11 .0000E+00 12 .0000E+00 13 .0000E+00 14
.0000E+00 15 .0000E+00 16 .0000E+00
17 .0000E+00 18 .0000E+00 19 .0000E+00 20 .0000E+00 21 .0000E+00 22
.0000E+00 23 .0000E+00 24 .0000E+00

DAY OF WEEK = SUNDAY

1 .0000E+00 2 .0000E+00 3 .0000E+00 4 .0000E+00 5 .0000E+00 6
.0000E+00 7 .0000E+00 8 .0000E+00
9 .0000E+00 10 .0000E+00 11 .0000E+00 12 .0000E+00 13 .0000E+00 14
.0000E+00 15 .0000E+00 16 .0000E+00
17 .0000E+00 18 .0000E+00 19 .0000E+00 20 .0000E+00 21 .0000E+00 22
.0000E+00 23 .0000E+00 24 .0000E+00

*** AERMOD - VERSION 22112 *** ** C:\Users\Michael Tirohn\Desktop\HRAs\14869 Forbes and
Market\14869 O *** 11/02/22

*** MODELOPTs: RegDEFAULT CONC ELEV RURAL ADJ_U*

* SOURCE EMISSION RATE SCALARS WHICH VARY DIURNALLY AND BY DAY OF WEEK (HRDOW) *

SOURCE ID = L0001621 ; SOURCE TYPE = VOLUME :
HOUR SCALAR HOUR SCALAR HOUR SCALAR HOUR SCALAR HOUR SCALAR HOUR
SCALAR HOUR SCALAR HOUR SCALAR

DAY OF WEEK = WEEKDAY

1 .0000E+00 2 .0000E+00 3 .0000E+00 4 .0000E+00 5 .0000E+00 6
.0000E+00 7 .0000E+00 8 .0000E+00
9 .1000E+01 10 .1000E+01 11 .1000E+01 12 .1000E+01 13 .1000E+01 14
.1000E+01 15 .1000E+01 16 .1000E+01
17 .0000E+00 18 .0000E+00 19 .0000E+00 20 .0000E+00 21 .0000E+00 22
.0000E+00 23 .0000E+00 24 .0000E+00

DAY OF WEEK = SATURDAY

1 .0000E+00 2 .0000E+00 3 .0000E+00 4 .0000E+00 5 .0000E+00 6
.0000E+00 7 .0000E+00 8 .0000E+00
9 .0000E+00 10 .0000E+00 11 .0000E+00 12 .0000E+00 13 .0000E+00 14
.0000E+00 15 .0000E+00 16 .0000E+00
17 .0000E+00 18 .0000E+00 19 .0000E+00 20 .0000E+00 21 .0000E+00 22
.0000E+00 23 .0000E+00 24 .0000E+00

DAY OF WEEK = SUNDAY

1 .0000E+00 2 .0000E+00 3 .0000E+00 4 .0000E+00 5 .0000E+00 6
.0000E+00 7 .0000E+00 8 .0000E+00
9 .0000E+00 10 .0000E+00 11 .0000E+00 12 .0000E+00 13 .0000E+00 14
.0000E+00 15 .0000E+00 16 .0000E+00
17 .0000E+00 18 .0000E+00 19 .0000E+00 20 .0000E+00 21 .0000E+00 22
.0000E+00 23 .0000E+00 24 .0000E+00

*** AERMOD - VERSION 22112 *** C:\Users\Michael Tirohn\Desktop\HRAs\14869 Forbes and
Market\14869 O *** 11/02/22
*** AERMET - VERSION 21112 ***
*** 12:58:59

*** MODELOPTs: RegDEFAULT CONC ELEV RURAL ADJ_U*

* SOURCE EMISSION RATE SCALARS WHICH VARY DIURNALLY AND BY DAY OF WEEK (HRDOW) *

SOURCE ID = L0001622 ; SOURCE TYPE = VOLUME :
HOUR SCALAR HOUR SCALAR HOUR SCALAR HOUR SCALAR HOUR SCALAR HOUR
SCALAR HOUR SCALAR HOUR SCALAR

DAY OF WEEK = WEEKDAY

1 .0000E+00 2 .0000E+00 3 .0000E+00 4 .0000E+00 5 .0000E+00 6
.0000E+00 7 .0000E+00 8 .0000E+00
9 .1000E+01 10 .1000E+01 11 .1000E+01 12 .1000E+01 13 .1000E+01 14
.1000E+01 15 .1000E+01 16 .1000E+01
17 .0000E+00 18 .0000E+00 19 .0000E+00 20 .0000E+00 21 .0000E+00 22
.0000E+00 23 .0000E+00 24 .0000E+00

DAY OF WEEK = SATURDAY

1 .0000E+00 2 .0000E+00 3 .0000E+00 4 .0000E+00 5 .0000E+00 6
.0000E+00 7 .0000E+00 8 .0000E+00
9 .0000E+00 10 .0000E+00 11 .0000E+00 12 .0000E+00 13 .0000E+00 14
.0000E+00 15 .0000E+00 16 .0000E+00
17 .0000E+00 18 .0000E+00 19 .0000E+00 20 .0000E+00 21 .0000E+00 22
.0000E+00 23 .0000E+00 24 .0000E+00

DAY OF WEEK = SUNDAY

1 .0000E+00 2 .0000E+00 3 .0000E+00 4 .0000E+00 5 .0000E+00 6
.0000E+00 7 .0000E+00 8 .0000E+00
9 .0000E+00 10 .0000E+00 11 .0000E+00 12 .0000E+00 13 .0000E+00 14
.0000E+00 15 .0000E+00 16 .0000E+00
17 .0000E+00 18 .0000E+00 19 .0000E+00 20 .0000E+00 21 .0000E+00 22
.0000E+00 23 .0000E+00 24 .0000E+00

*** AERMOD - VERSION 22112 *** *** C:\Users\Michael Tirohn\Desktop\HRAs\14869 Forbes and
Market\14869 O *** 11/02/22
*** AERMET - VERSION 21112 ***
*** 12:58:59

PAGE 146

*** MODELOPTs: RegDFAULT CONC ELEV RURAL ADJ_U*

* SOURCE EMISSION RATE SCALARS WHICH VARY DIURNALLY AND BY DAY OF WEEK
(HRDOW) *

SOURCE ID = L0001623 ; SOURCE TYPE = VOLUME :
HOUR SCALAR HOUR SCALAR HOUR SCALAR HOUR SCALAR HOUR SCALAR HOUR
SCALAR HOUR SCALAR HOUR SCALAR

DAY OF WEEK = WEEKDAY

1 .0000E+00 2 .0000E+00 3 .0000E+00 4 .0000E+00 5 .0000E+00 6
.0000E+00 7 .0000E+00 8 .0000E+00
9 .1000E+01 10 .1000E+01 11 .1000E+01 12 .1000E+01 13 .1000E+01 14
.1000E+01 15 .1000E+01 16 .1000E+01
17 .0000E+00 18 .0000E+00 19 .0000E+00 20 .0000E+00 21 .0000E+00 22
.0000E+00 23 .0000E+00 24 .0000E+00

DAY OF WEEK = SATURDAY

1 .0000E+00 2 .0000E+00 3 .0000E+00 4 .0000E+00 5 .0000E+00 6
.0000E+00 7 .0000E+00 8 .0000E+00
9 .0000E+00 10 .0000E+00 11 .0000E+00 12 .0000E+00 13 .0000E+00 14
.0000E+00 15 .0000E+00 16 .0000E+00
17 .0000E+00 18 .0000E+00 19 .0000E+00 20 .0000E+00 21 .0000E+00 22
.0000E+00 23 .0000E+00 24 .0000E+00

DAY OF WEEK = SUNDAY

1 .0000E+00 2 .0000E+00 3 .0000E+00 4 .0000E+00 5 .0000E+00 6
.0000E+00 7 .0000E+00 8 .0000E+00
9 .0000E+00 10 .0000E+00 11 .0000E+00 12 .0000E+00 13 .0000E+00 14
.0000E+00 15 .0000E+00 16 .0000E+00
17 .0000E+00 18 .0000E+00 19 .0000E+00 20 .0000E+00 21 .0000E+00 22
.0000E+00 23 .0000E+00 24 .0000E+00

*** AERMOD - VERSION 22112 *** *** C:\Users\Michael Tirohn\Desktop\HRAs\14869 Forbes and
Market\14869 O *** 11/02/22
*** AERMET - VERSION 21112 ***
*** 12:58:59

PAGE 147

*** MODELOPTs: RegDFAULT CONC ELEV RURAL ADJ_U*

* SOURCE EMISSION RATE SCALARS WHICH VARY DIURNALLY AND BY DAY OF WEEK
(HRDOW) *

SOURCE ID = L0001624 ; SOURCE TYPE = VOLUME :
HOUR SCALAR HOUR SCALAR HOUR SCALAR HOUR SCALAR HOUR SCALAR HOUR
SCALAR HOUR SCALAR HOUR SCALAR

DAY OF WEEK = WEEKDAY

1 .0000E+00 2 .0000E+00 3 .0000E+00 4 .0000E+00 5 .0000E+00 6
.0000E+00 7 .0000E+00 8 .0000E+00
9 .1000E+01 10 .1000E+01 11 .1000E+01 12 .1000E+01 13 .1000E+01 14
.1000E+01 15 .1000E+01 16 .1000E+01
17 .0000E+00 18 .0000E+00 19 .0000E+00 20 .0000E+00 21 .0000E+00 22
.0000E+00 23 .0000E+00 24 .0000E+00

DAY OF WEEK = SATURDAY

1 .0000E+00 2 .0000E+00 3 .0000E+00 4 .0000E+00 5 .0000E+00 6
.0000E+00 7 .0000E+00 8 .0000E+00
9 .0000E+00 10 .0000E+00 11 .0000E+00 12 .0000E+00 13 .0000E+00 14
.0000E+00 15 .0000E+00 16 .0000E+00
17 .0000E+00 18 .0000E+00 19 .0000E+00 20 .0000E+00 21 .0000E+00 22
.0000E+00 23 .0000E+00 24 .0000E+00

DAY OF WEEK = SUNDAY

1 .0000E+00 2 .0000E+00 3 .0000E+00 4 .0000E+00 5 .0000E+00 6
.0000E+00 7 .0000E+00 8 .0000E+00
9 .0000E+00 10 .0000E+00 11 .0000E+00 12 .0000E+00 13 .0000E+00 14
.0000E+00 15 .0000E+00 16 .0000E+00
17 .0000E+00 18 .0000E+00 19 .0000E+00 20 .0000E+00 21 .0000E+00 22
.0000E+00 23 .0000E+00 24 .0000E+00

*** AERMOD - VERSION 22112 *** C:\Users\Michael Tirohn\Desktop\HRAs\14869 Forbes and
Market\14869 O *** 11/02/22
*** AERMET - VERSION 21112 ***
*** 12:58:59

PAGE 148

*** MODELOPTs: RegDFAULT CONC ELEV RURAL ADJ_U*

* SOURCE EMISSION RATE SCALARS WHICH VARY DIURNALLY AND BY DAY OF WEEK
(HRDOW) *

SOURCE ID = L0001625 ; SOURCE TYPE = VOLUME :
HOUR SCALAR HOUR SCALAR HOUR SCALAR HOUR SCALAR HOUR SCALAR HOUR
SCALAR HOUR SCALAR HOUR SCALAR

DAY OF WEEK = WEEKDAY

1 .0000E+00 2 .0000E+00 3 .0000E+00 4 .0000E+00 5 .0000E+00 6
.0000E+00 7 .0000E+00 8 .0000E+00
9 .1000E+01 10 .1000E+01 11 .1000E+01 12 .1000E+01 13 .1000E+01 14
.1000E+01 15 .1000E+01 16 .1000E+01
17 .0000E+00 18 .0000E+00 19 .0000E+00 20 .0000E+00 21 .0000E+00 22
.0000E+00 23 .0000E+00 24 .0000E+00

DAY OF WEEK = SATURDAY

1 .0000E+00 2 .0000E+00 3 .0000E+00 4 .0000E+00 5 .0000E+00 6
.0000E+00 7 .0000E+00 8 .0000E+00
9 .0000E+00 10 .0000E+00 11 .0000E+00 12 .0000E+00 13 .0000E+00 14
.0000E+00 15 .0000E+00 16 .0000E+00
17 .0000E+00 18 .0000E+00 19 .0000E+00 20 .0000E+00 21 .0000E+00 22
.0000E+00 23 .0000E+00 24 .0000E+00

DAY OF WEEK = SUNDAY

1 .0000E+00 2 .0000E+00 3 .0000E+00 4 .0000E+00 5 .0000E+00 6
.0000E+00 7 .0000E+00 8 .0000E+00
9 .0000E+00 10 .0000E+00 11 .0000E+00 12 .0000E+00 13 .0000E+00 14
.0000E+00 15 .0000E+00 16 .0000E+00
17 .0000E+00 18 .0000E+00 19 .0000E+00 20 .0000E+00 21 .0000E+00 22
.0000E+00 23 .0000E+00 24 .0000E+00

*** AERMOD - VERSION 22112 *** C:\Users\Michael Tirohn\Desktop\HRAs\14869 Forbes and
Market\14869 O *** 11/02/22
*** AERMET - VERSION 21112 ***
*** 12:58:59

PAGE 149

*** MODELOPTs: RegDFAULT CONC ELEV RURAL ADJ_U*

* SOURCE EMISSION RATE SCALARS WHICH VARY DIURNALLY AND BY DAY OF WEEK
(HRDOW) *

SOURCE ID = L0001626 ; SOURCE TYPE = VOLUME :
HOUR SCALAR HOUR SCALAR HOUR SCALAR HOUR SCALAR HOUR SCALAR HOUR
SCALAR HOUR SCALAR HOUR SCALAR

DAY OF WEEK = WEEKDAY

1	.0000E+00	2	.0000E+00	3	.0000E+00	4	.0000E+00	5	.0000E+00	6	
	.0000E+00	7	.0000E+00	8	.0000E+00						
9	.1000E+01	10	.1000E+01	11	.1000E+01	12	.1000E+01	13	.1000E+01	14	
	.1000E+01	15	.1000E+01	16	.1000E+01						
17	.0000E+00	18	.0000E+00	19	.0000E+00	20	.0000E+00	21	.0000E+00	22	
	.0000E+00	23	.0000E+00	24	.0000E+00						

DAY OF WEEK = SATURDAY

1	.0000E+00	2	.0000E+00	3	.0000E+00	4	.0000E+00	5	.0000E+00	6	
	.0000E+00	7	.0000E+00	8	.0000E+00						
9	.0000E+00	10	.0000E+00	11	.0000E+00	12	.0000E+00	13	.0000E+00	14	
	.0000E+00	15	.0000E+00	16	.0000E+00						
17	.0000E+00	18	.0000E+00	19	.0000E+00	20	.0000E+00	21	.0000E+00	22	
	.0000E+00	23	.0000E+00	24	.0000E+00						

DAY OF WEEK = SUNDAY

1	.0000E+00	2	.0000E+00	3	.0000E+00	4	.0000E+00	5	.0000E+00	6	
	.0000E+00	7	.0000E+00	8	.0000E+00						
9	.0000E+00	10	.0000E+00	11	.0000E+00	12	.0000E+00	13	.0000E+00	14	
	.0000E+00	15	.0000E+00	16	.0000E+00						
17	.0000E+00	18	.0000E+00	19	.0000E+00	20	.0000E+00	21	.0000E+00	22	
	.0000E+00	23	.0000E+00	24	.0000E+00						

*** AERMOD - VERSION 22112 *** *** C:\Users\Michael Tirohn\Desktop\HRAs\14869 Forbes and Market\14869 O *** 11/02/22

*** AERMET - VERSION 21112 ***

12:58:59

PAGE 150

*** MODELOPTs: RegDEFAULT CONC ELEV RURAL ADJ_U*

* SOURCE EMISSION RATE SCALARS WHICH VARY DIURNALLY AND BY DAY OF WEEK (HRDOW) *

SOURCE ID = L0001627 ; SOURCE TYPE = VOLUME :

SCALAR	HOURLY	SCALAR	HOURLY	SCALAR	HOURLY	SCALAR	HOURLY	SCALAR	HOURLY	SCALAR	HOURLY
--------	--------	--------	--------	--------	--------	--------	--------	--------	--------	--------	--------

DAY OF WEEK = WEEKDAY

1	.0000E+00	2	.0000E+00	3	.0000E+00	4	.0000E+00	5	.0000E+00	6	
	.0000E+00	7	.0000E+00	8	.0000E+00						
9	.1000E+01	10	.1000E+01	11	.1000E+01	12	.1000E+01	13	.1000E+01	14	
	.1000E+01	15	.1000E+01	16	.1000E+01						
17	.0000E+00	18	.0000E+00	19	.0000E+00	20	.0000E+00	21	.0000E+00	22	
	.0000E+00	23	.0000E+00	24	.0000E+00						

DAY OF WEEK = SATURDAY

1	.0000E+00	2	.0000E+00	3	.0000E+00	4	.0000E+00	5	.0000E+00	6	
	.0000E+00	7	.0000E+00	8	.0000E+00						
9	.0000E+00	10	.0000E+00	11	.0000E+00	12	.0000E+00	13	.0000E+00	14	
	.0000E+00	15	.0000E+00	16	.0000E+00						
17	.0000E+00	18	.0000E+00	19	.0000E+00	20	.0000E+00	21	.0000E+00	22	
	.0000E+00	23	.0000E+00	24	.0000E+00						

DAY OF WEEK = SUNDAY

1	.0000E+00	2	.0000E+00	3	.0000E+00	4	.0000E+00	5	.0000E+00	6	
	.0000E+00	7	.0000E+00	8	.0000E+00						
9	.0000E+00	10	.0000E+00	11	.0000E+00	12	.0000E+00	13	.0000E+00	14	
	.0000E+00	15	.0000E+00	16	.0000E+00						
17	.0000E+00	18	.0000E+00	19	.0000E+00	20	.0000E+00	21	.0000E+00	22	
	.0000E+00	23	.0000E+00	24	.0000E+00						

*** AERMOD - VERSION 22112 *** *** C:\Users\Michael Tirohn\Desktop\HRAs\14869 Forbes and Market\14869 O *** 11/02/22

*** AERMET - VERSION 21112 ***

12:58:59

PAGE 151

*** MODELOPTs: RegDEFAULT CONC ELEV RURAL ADJ_U*

* SOURCE EMISSION RATE SCALARS WHICH VARY DIURNALLY AND BY DAY OF WEEK (HRDOW) *

SOURCE ID = L0001628 ; SOURCE TYPE = VOLUME :
 HOUR SCALAR HOUR SCALAR HOUR SCALAR HOUR SCALAR HOUR SCALAR HOUR
 SCALAR HOUR SCALAR HOUR SCALAR

DAY OF WEEK = WEEKDAY

1 .0000E+00 2 .0000E+00 3 .0000E+00 4 .0000E+00 5 .0000E+00 6
 .0000E+00 7 .0000E+00 8 .0000E+00
 9 .1000E+01 10 .1000E+01 11 .1000E+01 12 .1000E+01 13 .1000E+01 14
 .1000E+01 15 .1000E+01 16 .1000E+01
 17 .0000E+00 18 .0000E+00 19 .0000E+00 20 .0000E+00 21 .0000E+00 22
 .0000E+00 23 .0000E+00 24 .0000E+00

DAY OF WEEK = SATURDAY

1 .0000E+00 2 .0000E+00 3 .0000E+00 4 .0000E+00 5 .0000E+00 6
 .0000E+00 7 .0000E+00 8 .0000E+00
 9 .0000E+00 10 .0000E+00 11 .0000E+00 12 .0000E+00 13 .0000E+00 14
 .0000E+00 15 .0000E+00 16 .0000E+00
 17 .0000E+00 18 .0000E+00 19 .0000E+00 20 .0000E+00 21 .0000E+00 22
 .0000E+00 23 .0000E+00 24 .0000E+00

DAY OF WEEK = SUNDAY

1 .0000E+00 2 .0000E+00 3 .0000E+00 4 .0000E+00 5 .0000E+00 6
 .0000E+00 7 .0000E+00 8 .0000E+00
 9 .0000E+00 10 .0000E+00 11 .0000E+00 12 .0000E+00 13 .0000E+00 14
 .0000E+00 15 .0000E+00 16 .0000E+00
 17 .0000E+00 18 .0000E+00 19 .0000E+00 20 .0000E+00 21 .0000E+00 22
 .0000E+00 23 .0000E+00 24 .0000E+00

*** AERMOD - VERSION 22112 *** C:\Users\Michael Tirohn\Desktop\HRAs\14869 Forbes and Market\14869 O *** 11/02/22

*** AERMET - VERSION 21112 ***

*** 12:58:59

PAGE 152

*** MODELOPTs: RegDFAULT CONC ELEV RURAL ADJ_U*

* SOURCE EMISSION RATE SCALARS WHICH VARY DIURNALLY AND BY DAY OF WEEK (HRDOW) *

SOURCE ID = L0001629 ; SOURCE TYPE = VOLUME :
 HOUR SCALAR HOUR SCALAR HOUR SCALAR HOUR SCALAR HOUR SCALAR HOUR
 SCALAR HOUR SCALAR HOUR SCALAR

DAY OF WEEK = WEEKDAY

1 .0000E+00 2 .0000E+00 3 .0000E+00 4 .0000E+00 5 .0000E+00 6
 .0000E+00 7 .0000E+00 8 .0000E+00
 9 .1000E+01 10 .1000E+01 11 .1000E+01 12 .1000E+01 13 .1000E+01 14
 .1000E+01 15 .1000E+01 16 .1000E+01
 17 .0000E+00 18 .0000E+00 19 .0000E+00 20 .0000E+00 21 .0000E+00 22
 .0000E+00 23 .0000E+00 24 .0000E+00

DAY OF WEEK = SATURDAY

1 .0000E+00 2 .0000E+00 3 .0000E+00 4 .0000E+00 5 .0000E+00 6
 .0000E+00 7 .0000E+00 8 .0000E+00
 9 .0000E+00 10 .0000E+00 11 .0000E+00 12 .0000E+00 13 .0000E+00 14
 .0000E+00 15 .0000E+00 16 .0000E+00
 17 .0000E+00 18 .0000E+00 19 .0000E+00 20 .0000E+00 21 .0000E+00 22
 .0000E+00 23 .0000E+00 24 .0000E+00

DAY OF WEEK = SUNDAY

1 .0000E+00 2 .0000E+00 3 .0000E+00 4 .0000E+00 5 .0000E+00 6
 .0000E+00 7 .0000E+00 8 .0000E+00
 9 .0000E+00 10 .0000E+00 11 .0000E+00 12 .0000E+00 13 .0000E+00 14
 .0000E+00 15 .0000E+00 16 .0000E+00
 17 .0000E+00 18 .0000E+00 19 .0000E+00 20 .0000E+00 21 .0000E+00 22
 .0000E+00

.0000E+00 23 .0000E+00 24 .0000E+00
*** AERMOD - VERSION 22112 *** *** C:\Users\Michael Tirohn\Desktop\HRAs\14869 Forbes and
Market\14869 O *** 11/02/22
*** AERMET - VERSION 21112 ***
*** 12:58:59

PAGE 153

*** MODELOPTs: RegDFAULT CONC ELEV RURAL ADJ_U*

* SOURCE EMISSION RATE SCALARS WHICH VARY DIURNALLY AND BY DAY OF WEEK
(HRDOW) *

SOURCE ID = L0001630 ; SOURCE TYPE = VOLUME :
HOUR SCALAR HOUR SCALAR HOUR SCALAR HOUR SCALAR HOUR SCALAR HOUR
SCALAR HOUR SCALAR HOUR SCALAR

DAY OF WEEK = WEEKDAY

1 .0000E+00 2 .0000E+00 3 .0000E+00 4 .0000E+00 5 .0000E+00 6
.0000E+00 7 .0000E+00 8 .0000E+00
9 .1000E+01 10 .1000E+01 11 .1000E+01 12 .1000E+01 13 .1000E+01 14
.1000E+01 15 .1000E+01 16 .1000E+01
17 .0000E+00 18 .0000E+00 19 .0000E+00 20 .0000E+00 21 .0000E+00 22
.0000E+00 23 .0000E+00 24 .0000E+00

DAY OF WEEK = SATURDAY

1 .0000E+00 2 .0000E+00 3 .0000E+00 4 .0000E+00 5 .0000E+00 6
.0000E+00 7 .0000E+00 8 .0000E+00
9 .0000E+00 10 .0000E+00 11 .0000E+00 12 .0000E+00 13 .0000E+00 14
.0000E+00 15 .0000E+00 16 .0000E+00
17 .0000E+00 18 .0000E+00 19 .0000E+00 20 .0000E+00 21 .0000E+00 22
.0000E+00 23 .0000E+00 24 .0000E+00

DAY OF WEEK = SUNDAY

1 .0000E+00 2 .0000E+00 3 .0000E+00 4 .0000E+00 5 .0000E+00 6
.0000E+00 7 .0000E+00 8 .0000E+00
9 .0000E+00 10 .0000E+00 11 .0000E+00 12 .0000E+00 13 .0000E+00 14
.0000E+00 15 .0000E+00 16 .0000E+00
17 .0000E+00 18 .0000E+00 19 .0000E+00 20 .0000E+00 21 .0000E+00 22
.0000E+00 23 .0000E+00 24 .0000E+00

*** AERMOD - VERSION 22112 *** *** C:\Users\Michael Tirohn\Desktop\HRAs\14869 Forbes and
Market\14869 O *** 11/02/22
*** AERMET - VERSION 21112 ***
*** 12:58:59

PAGE 154

*** MODELOPTs: RegDFAULT CONC ELEV RURAL ADJ_U*

* SOURCE EMISSION RATE SCALARS WHICH VARY DIURNALLY AND BY DAY OF WEEK
(HRDOW) *

SOURCE ID = L0001631 ; SOURCE TYPE = VOLUME :
HOUR SCALAR HOUR SCALAR HOUR SCALAR HOUR SCALAR HOUR SCALAR HOUR
SCALAR HOUR SCALAR HOUR SCALAR

DAY OF WEEK = WEEKDAY

1 .0000E+00 2 .0000E+00 3 .0000E+00 4 .0000E+00 5 .0000E+00 6
.0000E+00 7 .0000E+00 8 .0000E+00
9 .1000E+01 10 .1000E+01 11 .1000E+01 12 .1000E+01 13 .1000E+01 14
.1000E+01 15 .1000E+01 16 .1000E+01
17 .0000E+00 18 .0000E+00 19 .0000E+00 20 .0000E+00 21 .0000E+00 22
.0000E+00 23 .0000E+00 24 .0000E+00

DAY OF WEEK = SATURDAY

1 .0000E+00 2 .0000E+00 3 .0000E+00 4 .0000E+00 5 .0000E+00 6
.0000E+00 7 .0000E+00 8 .0000E+00
9 .0000E+00 10 .0000E+00 11 .0000E+00 12 .0000E+00 13 .0000E+00 14
.0000E+00 15 .0000E+00 16 .0000E+00

17 .0000E+00 18 .0000E+00 19 .0000E+00 20 .0000E+00 21 .0000E+00 22
.0000E+00 23 .0000E+00 24 .0000E+00

DAY OF WEEK = SUNDAY

1 .0000E+00 2 .0000E+00 3 .0000E+00 4 .0000E+00 5 .0000E+00 6
.0000E+00 7 .0000E+00 8 .0000E+00
9 .0000E+00 10 .0000E+00 11 .0000E+00 12 .0000E+00 13 .0000E+00 14
.0000E+00 15 .0000E+00 16 .0000E+00
17 .0000E+00 18 .0000E+00 19 .0000E+00 20 .0000E+00 21 .0000E+00 22
.0000E+00 23 .0000E+00 24 .0000E+00

*** AERMOD - VERSION 22112 *** C:\Users\Michael Tirohn\Desktop\HRAs\14869 Forbes and
Market\14869 O *** 11/02/22

*** AERMET - VERSION 21112 ***

12:58:59

PAGE 155

*** MODELOPTs: RegDFAULT CONC ELEV RURAL ADJ_U*

* SOURCE EMISSION RATE SCALARS WHICH VARY DIURNALLY AND BY DAY OF WEEK
(HRDOW) *

SOURCE ID = L0001632 ; SOURCE TYPE = VOLUME :
HOUR SCALAR HOUR SCALAR HOUR SCALAR HOUR SCALAR HOUR SCALAR HOUR
SCALAR HOUR SCALAR HOUR SCALAR

DAY OF WEEK = WEEKDAY

1 .0000E+00 2 .0000E+00 3 .0000E+00 4 .0000E+00 5 .0000E+00 6
.0000E+00 7 .0000E+00 8 .0000E+00
9 .1000E+01 10 .1000E+01 11 .1000E+01 12 .1000E+01 13 .1000E+01 14
.1000E+01 15 .1000E+01 16 .1000E+01
17 .0000E+00 18 .0000E+00 19 .0000E+00 20 .0000E+00 21 .0000E+00 22
.0000E+00 23 .0000E+00 24 .0000E+00

DAY OF WEEK = SATURDAY

1 .0000E+00 2 .0000E+00 3 .0000E+00 4 .0000E+00 5 .0000E+00 6
.0000E+00 7 .0000E+00 8 .0000E+00
9 .0000E+00 10 .0000E+00 11 .0000E+00 12 .0000E+00 13 .0000E+00 14
.0000E+00 15 .0000E+00 16 .0000E+00
17 .0000E+00 18 .0000E+00 19 .0000E+00 20 .0000E+00 21 .0000E+00 22
.0000E+00 23 .0000E+00 24 .0000E+00

DAY OF WEEK = SUNDAY

1 .0000E+00 2 .0000E+00 3 .0000E+00 4 .0000E+00 5 .0000E+00 6
.0000E+00 7 .0000E+00 8 .0000E+00
9 .0000E+00 10 .0000E+00 11 .0000E+00 12 .0000E+00 13 .0000E+00 14
.0000E+00 15 .0000E+00 16 .0000E+00
17 .0000E+00 18 .0000E+00 19 .0000E+00 20 .0000E+00 21 .0000E+00 22
.0000E+00 23 .0000E+00 24 .0000E+00

*** AERMOD - VERSION 22112 *** C:\Users\Michael Tirohn\Desktop\HRAs\14869 Forbes and
Market\14869 O *** 11/02/22

*** AERMET - VERSION 21112 ***

12:58:59

PAGE 156

*** MODELOPTs: RegDFAULT CONC ELEV RURAL ADJ_U*

* SOURCE EMISSION RATE SCALARS WHICH VARY DIURNALLY AND BY DAY OF WEEK
(HRDOW) *

SOURCE ID = L0001633 ; SOURCE TYPE = VOLUME :
HOUR SCALAR HOUR SCALAR HOUR SCALAR HOUR SCALAR HOUR SCALAR HOUR
SCALAR HOUR SCALAR HOUR SCALAR

DAY OF WEEK = WEEKDAY

1 .0000E+00 2 .0000E+00 3 .0000E+00 4 .0000E+00 5 .0000E+00 6
.0000E+00 7 .0000E+00 8 .0000E+00
9 .1000E+01 10 .1000E+01 11 .1000E+01 12 .1000E+01 13 .1000E+01 14

.1000E+01 15 .1000E+01 16 .1000E+01
17 .0000E+00 18 .0000E+00 19 .0000E+00 20 .0000E+00 21 .0000E+00 22
.0000E+00 23 .0000E+00 24 .0000E+00

DAY OF WEEK = SATURDAY

1 .0000E+00 2 .0000E+00 3 .0000E+00 4 .0000E+00 5 .0000E+00 6
.0000E+00 7 .0000E+00 8 .0000E+00
9 .0000E+00 10 .0000E+00 11 .0000E+00 12 .0000E+00 13 .0000E+00 14
.0000E+00 15 .0000E+00 16 .0000E+00
17 .0000E+00 18 .0000E+00 19 .0000E+00 20 .0000E+00 21 .0000E+00 22
.0000E+00 23 .0000E+00 24 .0000E+00

DAY OF WEEK = SUNDAY

1 .0000E+00 2 .0000E+00 3 .0000E+00 4 .0000E+00 5 .0000E+00 6
.0000E+00 7 .0000E+00 8 .0000E+00
9 .0000E+00 10 .0000E+00 11 .0000E+00 12 .0000E+00 13 .0000E+00 14
.0000E+00 15 .0000E+00 16 .0000E+00
17 .0000E+00 18 .0000E+00 19 .0000E+00 20 .0000E+00 21 .0000E+00 22
.0000E+00 23 .0000E+00 24 .0000E+00

*** AERMOD - VERSION 22112 *** ** C:\Users\Michael Tirohn\Desktop\HRAs\14869 Forbes and
Market\14869 O *** 11/02/22
*** AERMET - VERSION 21112 ***
*** 12:58:59

PAGE 157

*** MODELOPTs: RegDFAULT CONC ELEV RURAL ADJ_U*

* SOURCE EMISSION RATE SCALARS WHICH VARY DIURNALLY AND BY DAY OF WEEK
(HRDOW) *

SOURCE ID = L0001634 ; SOURCE TYPE = VOLUME :
HOUR SCALAR HOUR SCALAR HOUR SCALAR HOUR SCALAR HOUR SCALAR HOUR
SCALAR HOUR SCALAR HOUR SCALAR

DAY OF WEEK = WEEKDAY

1 .0000E+00 2 .0000E+00 3 .0000E+00 4 .0000E+00 5 .0000E+00 6
.0000E+00 7 .0000E+00 8 .0000E+00
9 .1000E+01 10 .1000E+01 11 .1000E+01 12 .1000E+01 13 .1000E+01 14
.1000E+01 15 .1000E+01 16 .1000E+01
17 .0000E+00 18 .0000E+00 19 .0000E+00 20 .0000E+00 21 .0000E+00 22
.0000E+00 23 .0000E+00 24 .0000E+00

DAY OF WEEK = SATURDAY

1 .0000E+00 2 .0000E+00 3 .0000E+00 4 .0000E+00 5 .0000E+00 6
.0000E+00 7 .0000E+00 8 .0000E+00
9 .0000E+00 10 .0000E+00 11 .0000E+00 12 .0000E+00 13 .0000E+00 14
.0000E+00 15 .0000E+00 16 .0000E+00
17 .0000E+00 18 .0000E+00 19 .0000E+00 20 .0000E+00 21 .0000E+00 22
.0000E+00 23 .0000E+00 24 .0000E+00

DAY OF WEEK = SUNDAY

1 .0000E+00 2 .0000E+00 3 .0000E+00 4 .0000E+00 5 .0000E+00 6
.0000E+00 7 .0000E+00 8 .0000E+00
9 .0000E+00 10 .0000E+00 11 .0000E+00 12 .0000E+00 13 .0000E+00 14
.0000E+00 15 .0000E+00 16 .0000E+00
17 .0000E+00 18 .0000E+00 19 .0000E+00 20 .0000E+00 21 .0000E+00 22
.0000E+00 23 .0000E+00 24 .0000E+00

*** AERMOD - VERSION 22112 *** ** C:\Users\Michael Tirohn\Desktop\HRAs\14869 Forbes and
Market\14869 O *** 11/02/22
*** AERMET - VERSION 21112 ***
*** 12:58:59

PAGE 158

*** MODELOPTs: RegDFAULT CONC ELEV RURAL ADJ_U*

* SOURCE EMISSION RATE SCALARS WHICH VARY DIURNALLY AND BY DAY OF WEEK
(HRDOW) *

SOURCE ID = L0001635 ; SOURCE TYPE = VOLUME :

HOURLY SCALAR DATA

DAY OF WEEK = WEEKDAY

1 .0000E+00 2 .0000E+00 3 .0000E+00 4 .0000E+00 5 .0000E+00 6
.0000E+00 7 .0000E+00 8 .0000E+00
9 .1000E+01 10 .1000E+01 11 .1000E+01 12 .1000E+01 13 .1000E+01 14
.1000E+01 15 .1000E+01 16 .1000E+01
17 .0000E+00 18 .0000E+00 19 .0000E+00 20 .0000E+00 21 .0000E+00 22
.0000E+00 23 .0000E+00 24 .0000E+00

DAY OF WEEK = SATURDAY

1 .0000E+00 2 .0000E+00 3 .0000E+00 4 .0000E+00 5 .0000E+00 6
.0000E+00 7 .0000E+00 8 .0000E+00
9 .0000E+00 10 .0000E+00 11 .0000E+00 12 .0000E+00 13 .0000E+00 14
.0000E+00 15 .0000E+00 16 .0000E+00
17 .0000E+00 18 .0000E+00 19 .0000E+00 20 .0000E+00 21 .0000E+00 22
.0000E+00 23 .0000E+00 24 .0000E+00

DAY OF WEEK = SUNDAY

1 .0000E+00 2 .0000E+00 3 .0000E+00 4 .0000E+00 5 .0000E+00 6
.0000E+00 7 .0000E+00 8 .0000E+00
9 .0000E+00 10 .0000E+00 11 .0000E+00 12 .0000E+00 13 .0000E+00 14
.0000E+00 15 .0000E+00 16 .0000E+00
17 .0000E+00 18 .0000E+00 19 .0000E+00 20 .0000E+00 21 .0000E+00 22
.0000E+00 23 .0000E+00 24 .0000E+00

*** AERMOD - VERSION 22112 *** *** C:\Users\Michael Tirohn\Desktop\HRAs\14869 Forbes and
Market\14869 O *** 11/02/22
*** AERMET - VERSION 21112 ***
*** 12:58:59

PAGE 159

*** MODELOPTs: RegDFAULT CONC ELEV RURAL ADJ_U*

* SOURCE EMISSION RATE SCALARS WHICH VARY DIURNALLY AND BY DAY OF WEEK
(HRDOW) *

SOURCE ID = L0001636 ; SOURCE TYPE = VOLUME :

HOURLY SCALAR DATA

DAY OF WEEK = WEEKDAY

1 .0000E+00 2 .0000E+00 3 .0000E+00 4 .0000E+00 5 .0000E+00 6
.0000E+00 7 .0000E+00 8 .0000E+00
9 .1000E+01 10 .1000E+01 11 .1000E+01 12 .1000E+01 13 .1000E+01 14
.1000E+01 15 .1000E+01 16 .1000E+01
17 .0000E+00 18 .0000E+00 19 .0000E+00 20 .0000E+00 21 .0000E+00 22
.0000E+00 23 .0000E+00 24 .0000E+00

DAY OF WEEK = SATURDAY

1 .0000E+00 2 .0000E+00 3 .0000E+00 4 .0000E+00 5 .0000E+00 6
.0000E+00 7 .0000E+00 8 .0000E+00
9 .0000E+00 10 .0000E+00 11 .0000E+00 12 .0000E+00 13 .0000E+00 14
.0000E+00 15 .0000E+00 16 .0000E+00
17 .0000E+00 18 .0000E+00 19 .0000E+00 20 .0000E+00 21 .0000E+00 22
.0000E+00 23 .0000E+00 24 .0000E+00

DAY OF WEEK = SUNDAY

1 .0000E+00 2 .0000E+00 3 .0000E+00 4 .0000E+00 5 .0000E+00 6
.0000E+00 7 .0000E+00 8 .0000E+00
9 .0000E+00 10 .0000E+00 11 .0000E+00 12 .0000E+00 13 .0000E+00 14
.0000E+00 15 .0000E+00 16 .0000E+00
17 .0000E+00 18 .0000E+00 19 .0000E+00 20 .0000E+00 21 .0000E+00 22
.0000E+00 23 .0000E+00 24 .0000E+00

*** AERMOD - VERSION 22112 *** *** C:\Users\Michael Tirohn\Desktop\HRAs\14869 Forbes and
Market\14869 O *** 11/02/22
*** AERMET - VERSION 21112 ***
*** 12:58:59

*** MODELOPTs: RegDFAULT CONC ELEV RURAL ADJ_U*

* SOURCE EMISSION RATE SCALARS WHICH VARY DIURNALLY AND BY DAY OF WEEK (HRDOW) *

SOURCE ID = L0001637 ; SOURCE TYPE = VOLUME :
HOUR SCALAR HOUR SCALAR HOUR SCALAR HOUR SCALAR HOUR SCALAR HOUR
SCALAR HOUR SCALAR HOUR SCALAR

DAY OF WEEK = WEEKDAY

1 .0000E+00 2 .0000E+00 3 .0000E+00 4 .0000E+00 5 .0000E+00 6
.0000E+00 7 .0000E+00 8 .0000E+00
9 .1000E+01 10 .1000E+01 11 .1000E+01 12 .1000E+01 13 .1000E+01 14
.1000E+01 15 .1000E+01 16 .1000E+01
17 .0000E+00 18 .0000E+00 19 .0000E+00 20 .0000E+00 21 .0000E+00 22
.0000E+00 23 .0000E+00 24 .0000E+00

DAY OF WEEK = SATURDAY

1 .0000E+00 2 .0000E+00 3 .0000E+00 4 .0000E+00 5 .0000E+00 6
.0000E+00 7 .0000E+00 8 .0000E+00
9 .0000E+00 10 .0000E+00 11 .0000E+00 12 .0000E+00 13 .0000E+00 14
.0000E+00 15 .0000E+00 16 .0000E+00
17 .0000E+00 18 .0000E+00 19 .0000E+00 20 .0000E+00 21 .0000E+00 22
.0000E+00 23 .0000E+00 24 .0000E+00

DAY OF WEEK = SUNDAY

1 .0000E+00 2 .0000E+00 3 .0000E+00 4 .0000E+00 5 .0000E+00 6
.0000E+00 7 .0000E+00 8 .0000E+00
9 .0000E+00 10 .0000E+00 11 .0000E+00 12 .0000E+00 13 .0000E+00 14
.0000E+00 15 .0000E+00 16 .0000E+00
17 .0000E+00 18 .0000E+00 19 .0000E+00 20 .0000E+00 21 .0000E+00 22
.0000E+00 23 .0000E+00 24 .0000E+00

*** AERMOD - VERSION 22112 *** C:\Users\Michael Tirohn\Desktop\HRAs\14869 Forbes and Market\14869 O *** 11/02/22

*** AERMET - VERSION 21112 ***

12:58:59

*** MODELOPTs: RegDFAULT CONC ELEV RURAL ADJ_U*

* SOURCE EMISSION RATE SCALARS WHICH VARY DIURNALLY AND BY DAY OF WEEK (HRDOW) *

SOURCE ID = L0001638 ; SOURCE TYPE = VOLUME :
HOUR SCALAR HOUR SCALAR HOUR SCALAR HOUR SCALAR HOUR SCALAR HOUR
SCALAR HOUR SCALAR HOUR SCALAR

DAY OF WEEK = WEEKDAY

1 .0000E+00 2 .0000E+00 3 .0000E+00 4 .0000E+00 5 .0000E+00 6
.0000E+00 7 .0000E+00 8 .0000E+00
9 .1000E+01 10 .1000E+01 11 .1000E+01 12 .1000E+01 13 .1000E+01 14
.1000E+01 15 .1000E+01 16 .1000E+01
17 .0000E+00 18 .0000E+00 19 .0000E+00 20 .0000E+00 21 .0000E+00 22
.0000E+00 23 .0000E+00 24 .0000E+00

DAY OF WEEK = SATURDAY

1 .0000E+00 2 .0000E+00 3 .0000E+00 4 .0000E+00 5 .0000E+00 6
.0000E+00 7 .0000E+00 8 .0000E+00
9 .0000E+00 10 .0000E+00 11 .0000E+00 12 .0000E+00 13 .0000E+00 14
.0000E+00 15 .0000E+00 16 .0000E+00
17 .0000E+00 18 .0000E+00 19 .0000E+00 20 .0000E+00 21 .0000E+00 22
.0000E+00 23 .0000E+00 24 .0000E+00

DAY OF WEEK = SUNDAY

1 .0000E+00 2 .0000E+00 3 .0000E+00 4 .0000E+00 5 .0000E+00 6
.0000E+00 7 .0000E+00 8 .0000E+00

9 .0000E+00 10 .0000E+00 11 .0000E+00 12 .0000E+00 13 .0000E+00 14
.0000E+00 15 .0000E+00 16 .0000E+00
17 .0000E+00 18 .0000E+00 19 .0000E+00 20 .0000E+00 21 .0000E+00 22
.0000E+00 23 .0000E+00 24 .0000E+00

*** AERMOD - VERSION 22112 *** ** C:\Users\Michael Tirohn\Desktop\HRAs\14869 Forbes and
Market\14869 O *** 11/02/22
*** AERMET - VERSION 21112 ***
*** 12:58:59

PAGE 162

*** MODELOPTs: RegDFAULT CONC ELEV RURAL ADJ_U*

* SOURCE EMISSION RATE SCALARS WHICH VARY DIURNALLY AND BY DAY OF WEEK
(HRDOW) *

SOURCE ID = L0001639 ; SOURCE TYPE = VOLUME :
HOUR SCALAR HOUR SCALAR HOUR SCALAR HOUR SCALAR HOUR SCALAR HOUR
SCALAR HOUR SCALAR HOUR SCALAR

DAY OF WEEK = WEEKDAY

1 .0000E+00 2 .0000E+00 3 .0000E+00 4 .0000E+00 5 .0000E+00 6
.0000E+00 7 .0000E+00 8 .0000E+00
9 .1000E+01 10 .1000E+01 11 .1000E+01 12 .1000E+01 13 .1000E+01 14
.1000E+01 15 .1000E+01 16 .1000E+01
17 .0000E+00 18 .0000E+00 19 .0000E+00 20 .0000E+00 21 .0000E+00 22
.0000E+00 23 .0000E+00 24 .0000E+00

DAY OF WEEK = SATURDAY

1 .0000E+00 2 .0000E+00 3 .0000E+00 4 .0000E+00 5 .0000E+00 6
.0000E+00 7 .0000E+00 8 .0000E+00
9 .0000E+00 10 .0000E+00 11 .0000E+00 12 .0000E+00 13 .0000E+00 14
.0000E+00 15 .0000E+00 16 .0000E+00
17 .0000E+00 18 .0000E+00 19 .0000E+00 20 .0000E+00 21 .0000E+00 22
.0000E+00 23 .0000E+00 24 .0000E+00

DAY OF WEEK = SUNDAY

1 .0000E+00 2 .0000E+00 3 .0000E+00 4 .0000E+00 5 .0000E+00 6
.0000E+00 7 .0000E+00 8 .0000E+00
9 .0000E+00 10 .0000E+00 11 .0000E+00 12 .0000E+00 13 .0000E+00 14
.0000E+00 15 .0000E+00 16 .0000E+00
17 .0000E+00 18 .0000E+00 19 .0000E+00 20 .0000E+00 21 .0000E+00 22
.0000E+00 23 .0000E+00 24 .0000E+00

*** AERMOD - VERSION 22112 *** ** C:\Users\Michael Tirohn\Desktop\HRAs\14869 Forbes and
Market\14869 O *** 11/02/22
*** AERMET - VERSION 21112 ***
*** 12:58:59

PAGE 163

*** MODELOPTs: RegDFAULT CONC ELEV RURAL ADJ_U*

* SOURCE EMISSION RATE SCALARS WHICH VARY DIURNALLY AND BY DAY OF WEEK
(HRDOW) *

SOURCE ID = L0001640 ; SOURCE TYPE = VOLUME :
HOUR SCALAR HOUR SCALAR HOUR SCALAR HOUR SCALAR HOUR SCALAR HOUR
SCALAR HOUR SCALAR HOUR SCALAR

DAY OF WEEK = WEEKDAY

1 .0000E+00 2 .0000E+00 3 .0000E+00 4 .0000E+00 5 .0000E+00 6
.0000E+00 7 .0000E+00 8 .0000E+00
9 .1000E+01 10 .1000E+01 11 .1000E+01 12 .1000E+01 13 .1000E+01 14
.1000E+01 15 .1000E+01 16 .1000E+01
17 .0000E+00 18 .0000E+00 19 .0000E+00 20 .0000E+00 21 .0000E+00 22
.0000E+00 23 .0000E+00 24 .0000E+00

DAY OF WEEK = SATURDAY

1 .0000E+00 2 .0000E+00 3 .0000E+00 4 .0000E+00 5 .0000E+00 6

.0000E+00 7 .0000E+00 8 .0000E+00
9 .0000E+00 10 .0000E+00 11 .0000E+00 12 .0000E+00 13 .0000E+00 14
.0000E+00 15 .0000E+00 16 .0000E+00
17 .0000E+00 18 .0000E+00 19 .0000E+00 20 .0000E+00 21 .0000E+00 22
.0000E+00 23 .0000E+00 24 .0000E+00

DAY OF WEEK = SUNDAY

1 .0000E+00 2 .0000E+00 3 .0000E+00 4 .0000E+00 5 .0000E+00 6
.0000E+00 7 .0000E+00 8 .0000E+00
9 .0000E+00 10 .0000E+00 11 .0000E+00 12 .0000E+00 13 .0000E+00 14
.0000E+00 15 .0000E+00 16 .0000E+00
17 .0000E+00 18 .0000E+00 19 .0000E+00 20 .0000E+00 21 .0000E+00 22
.0000E+00 23 .0000E+00 24 .0000E+00

*** AERMOD - VERSION 22112 *** ** C:\Users\Michael Tirohn\Desktop\HRAs\14869 Forbes and
Market\14869 O *** 11/02/22
*** AERMET - VERSION 21112 ***
*** 12:58:59

PAGE 164

*** MODELOPTs: RegDFAULT CONC ELEV RURAL ADJ_U*

* SOURCE EMISSION RATE SCALARS WHICH VARY DIURNALLY AND BY DAY OF WEEK
(HRDOW) *

SOURCE ID = L0001641 ; SOURCE TYPE = VOLUME :
HOUR SCALAR HOUR SCALAR HOUR SCALAR HOUR SCALAR HOUR SCALAR HOUR
SCALAR HOUR SCALAR HOUR SCALAR

DAY OF WEEK = WEEKDAY

1 .0000E+00 2 .0000E+00 3 .0000E+00 4 .0000E+00 5 .0000E+00 6
.0000E+00 7 .0000E+00 8 .0000E+00
9 .1000E+01 10 .1000E+01 11 .1000E+01 12 .1000E+01 13 .1000E+01 14
.1000E+01 15 .1000E+01 16 .1000E+01
17 .0000E+00 18 .0000E+00 19 .0000E+00 20 .0000E+00 21 .0000E+00 22
.0000E+00 23 .0000E+00 24 .0000E+00

DAY OF WEEK = SATURDAY

1 .0000E+00 2 .0000E+00 3 .0000E+00 4 .0000E+00 5 .0000E+00 6
.0000E+00 7 .0000E+00 8 .0000E+00
9 .0000E+00 10 .0000E+00 11 .0000E+00 12 .0000E+00 13 .0000E+00 14
.0000E+00 15 .0000E+00 16 .0000E+00
17 .0000E+00 18 .0000E+00 19 .0000E+00 20 .0000E+00 21 .0000E+00 22
.0000E+00 23 .0000E+00 24 .0000E+00

DAY OF WEEK = SUNDAY

1 .0000E+00 2 .0000E+00 3 .0000E+00 4 .0000E+00 5 .0000E+00 6
.0000E+00 7 .0000E+00 8 .0000E+00
9 .0000E+00 10 .0000E+00 11 .0000E+00 12 .0000E+00 13 .0000E+00 14
.0000E+00 15 .0000E+00 16 .0000E+00
17 .0000E+00 18 .0000E+00 19 .0000E+00 20 .0000E+00 21 .0000E+00 22
.0000E+00 23 .0000E+00 24 .0000E+00

*** AERMOD - VERSION 22112 *** ** C:\Users\Michael Tirohn\Desktop\HRAs\14869 Forbes and
Market\14869 O *** 11/02/22
*** AERMET - VERSION 21112 ***
*** 12:58:59

PAGE 165

*** MODELOPTs: RegDFAULT CONC ELEV RURAL ADJ_U*

* SOURCE EMISSION RATE SCALARS WHICH VARY DIURNALLY AND BY DAY OF WEEK
(HRDOW) *

SOURCE ID = L0001642 ; SOURCE TYPE = VOLUME :
HOUR SCALAR HOUR SCALAR HOUR SCALAR HOUR SCALAR HOUR SCALAR HOUR
SCALAR HOUR SCALAR HOUR SCALAR

DAY OF WEEK = WEEKDAY

1 .0000E+00 2 .0000E+00 3 .0000E+00 4 .0000E+00 5 .0000E+00 6
.0000E+00 7 .0000E+00 8 .0000E+00
9 .1000E+01 10 .1000E+01 11 .1000E+01 12 .1000E+01 13 .1000E+01 14
.1000E+01 15 .1000E+01 16 .1000E+01
17 .0000E+00 18 .0000E+00 19 .0000E+00 20 .0000E+00 21 .0000E+00 22
.0000E+00 23 .0000E+00 24 .0000E+00

DAY OF WEEK = SATURDAY

1 .0000E+00 2 .0000E+00 3 .0000E+00 4 .0000E+00 5 .0000E+00 6
.0000E+00 7 .0000E+00 8 .0000E+00
9 .0000E+00 10 .0000E+00 11 .0000E+00 12 .0000E+00 13 .0000E+00 14
.0000E+00 15 .0000E+00 16 .0000E+00
17 .0000E+00 18 .0000E+00 19 .0000E+00 20 .0000E+00 21 .0000E+00 22
.0000E+00 23 .0000E+00 24 .0000E+00

DAY OF WEEK = SUNDAY

1 .0000E+00 2 .0000E+00 3 .0000E+00 4 .0000E+00 5 .0000E+00 6
.0000E+00 7 .0000E+00 8 .0000E+00
9 .0000E+00 10 .0000E+00 11 .0000E+00 12 .0000E+00 13 .0000E+00 14
.0000E+00 15 .0000E+00 16 .0000E+00
17 .0000E+00 18 .0000E+00 19 .0000E+00 20 .0000E+00 21 .0000E+00 22
.0000E+00 23 .0000E+00 24 .0000E+00

*** AERMOD - VERSION 22112 *** ** C:\Users\Michael Tirohn\Desktop\HRAs\14869 Forbes and
Market\14869 O *** 11/02/22

*** AERMET - VERSION 21112 ***

12:58:59

PAGE 166

*** MODELOPTs: RegDEFAULT CONC ELEV RURAL ADJ_U*

* SOURCE EMISSION RATE SCALARS WHICH VARY DIURNALLY AND BY DAY OF WEEK
(HRDOW) *

SOURCE ID = L0001643 ; SOURCE TYPE = VOLUME :
HOUR SCALAR HOUR SCALAR HOUR SCALAR HOUR SCALAR HOUR SCALAR HOUR
SCALAR HOUR SCALAR HOUR SCALAR

DAY OF WEEK = WEEKDAY

1 .0000E+00 2 .0000E+00 3 .0000E+00 4 .0000E+00 5 .0000E+00 6
.0000E+00 7 .0000E+00 8 .0000E+00
9 .1000E+01 10 .1000E+01 11 .1000E+01 12 .1000E+01 13 .1000E+01 14
.1000E+01 15 .1000E+01 16 .1000E+01
17 .0000E+00 18 .0000E+00 19 .0000E+00 20 .0000E+00 21 .0000E+00 22
.0000E+00 23 .0000E+00 24 .0000E+00

DAY OF WEEK = SATURDAY

1 .0000E+00 2 .0000E+00 3 .0000E+00 4 .0000E+00 5 .0000E+00 6
.0000E+00 7 .0000E+00 8 .0000E+00
9 .0000E+00 10 .0000E+00 11 .0000E+00 12 .0000E+00 13 .0000E+00 14
.0000E+00 15 .0000E+00 16 .0000E+00
17 .0000E+00 18 .0000E+00 19 .0000E+00 20 .0000E+00 21 .0000E+00 22
.0000E+00 23 .0000E+00 24 .0000E+00

DAY OF WEEK = SUNDAY

1 .0000E+00 2 .0000E+00 3 .0000E+00 4 .0000E+00 5 .0000E+00 6
.0000E+00 7 .0000E+00 8 .0000E+00
9 .0000E+00 10 .0000E+00 11 .0000E+00 12 .0000E+00 13 .0000E+00 14
.0000E+00 15 .0000E+00 16 .0000E+00
17 .0000E+00 18 .0000E+00 19 .0000E+00 20 .0000E+00 21 .0000E+00 22
.0000E+00 23 .0000E+00 24 .0000E+00

*** AERMOD - VERSION 22112 *** ** C:\Users\Michael Tirohn\Desktop\HRAs\14869 Forbes and
Market\14869 O *** 11/02/22

*** AERMET - VERSION 21112 ***

12:58:59

PAGE 167

*** MODELOPTs: RegDEFAULT CONC ELEV RURAL ADJ_U*

* SOURCE EMISSION RATE SCALARS WHICH VARY DIURNALLY AND BY DAY OF WEEK

(HRDOW) *

SOURCE ID = L0001644 ; SOURCE TYPE = VOLUME :
HOUR SCALAR HOUR SCALAR HOUR SCALAR HOUR SCALAR HOUR SCALAR HOUR
SCALAR HOUR SCALAR HOUR SCALAR

DAY OF WEEK = WEEKDAY

1 .0000E+00 2 .0000E+00 3 .0000E+00 4 .0000E+00 5 .0000E+00 6
.0000E+00 7 .0000E+00 8 .0000E+00
9 .1000E+01 10 .1000E+01 11 .1000E+01 12 .1000E+01 13 .1000E+01 14
.1000E+01 15 .1000E+01 16 .1000E+01
17 .0000E+00 18 .0000E+00 19 .0000E+00 20 .0000E+00 21 .0000E+00 22
.0000E+00 23 .0000E+00 24 .0000E+00

DAY OF WEEK = SATURDAY

1 .0000E+00 2 .0000E+00 3 .0000E+00 4 .0000E+00 5 .0000E+00 6
.0000E+00 7 .0000E+00 8 .0000E+00
9 .0000E+00 10 .0000E+00 11 .0000E+00 12 .0000E+00 13 .0000E+00 14
.0000E+00 15 .0000E+00 16 .0000E+00
17 .0000E+00 18 .0000E+00 19 .0000E+00 20 .0000E+00 21 .0000E+00 22
.0000E+00 23 .0000E+00 24 .0000E+00

DAY OF WEEK = SUNDAY

1 .0000E+00 2 .0000E+00 3 .0000E+00 4 .0000E+00 5 .0000E+00 6
.0000E+00 7 .0000E+00 8 .0000E+00
9 .0000E+00 10 .0000E+00 11 .0000E+00 12 .0000E+00 13 .0000E+00 14
.0000E+00 15 .0000E+00 16 .0000E+00
17 .0000E+00 18 .0000E+00 19 .0000E+00 20 .0000E+00 21 .0000E+00 22
.0000E+00 23 .0000E+00 24 .0000E+00

*** AERMOD - VERSION 22112 *** *** C:\Users\Michael Tirohn\Desktop\HRAs\14869 Forbes and
Market\14869 O *** 11/02/22
*** AERMET - VERSION 21112 ***
*** 12:58:59

PAGE 168

*** MODELOPTs: RegDFAULT CONC ELEV RURAL ADJ_U*

* SOURCE EMISSION RATE SCALARS WHICH VARY DIURNALLY AND BY DAY OF WEEK
(HRDOW) *

SOURCE ID = L0001645 ; SOURCE TYPE = VOLUME :
HOUR SCALAR HOUR SCALAR HOUR SCALAR HOUR SCALAR HOUR SCALAR HOUR
SCALAR HOUR SCALAR HOUR SCALAR

DAY OF WEEK = WEEKDAY

1 .0000E+00 2 .0000E+00 3 .0000E+00 4 .0000E+00 5 .0000E+00 6
.0000E+00 7 .0000E+00 8 .0000E+00
9 .1000E+01 10 .1000E+01 11 .1000E+01 12 .1000E+01 13 .1000E+01 14
.1000E+01 15 .1000E+01 16 .1000E+01
17 .0000E+00 18 .0000E+00 19 .0000E+00 20 .0000E+00 21 .0000E+00 22
.0000E+00 23 .0000E+00 24 .0000E+00

DAY OF WEEK = SATURDAY

1 .0000E+00 2 .0000E+00 3 .0000E+00 4 .0000E+00 5 .0000E+00 6
.0000E+00 7 .0000E+00 8 .0000E+00
9 .0000E+00 10 .0000E+00 11 .0000E+00 12 .0000E+00 13 .0000E+00 14
.0000E+00 15 .0000E+00 16 .0000E+00
17 .0000E+00 18 .0000E+00 19 .0000E+00 20 .0000E+00 21 .0000E+00 22
.0000E+00 23 .0000E+00 24 .0000E+00

DAY OF WEEK = SUNDAY

1 .0000E+00 2 .0000E+00 3 .0000E+00 4 .0000E+00 5 .0000E+00 6
.0000E+00 7 .0000E+00 8 .0000E+00
9 .0000E+00 10 .0000E+00 11 .0000E+00 12 .0000E+00 13 .0000E+00 14
.0000E+00 15 .0000E+00 16 .0000E+00
17 .0000E+00 18 .0000E+00 19 .0000E+00 20 .0000E+00 21 .0000E+00 22
.0000E+00 23 .0000E+00 24 .0000E+00

*** AERMOD - VERSION 22112 *** *** C:\Users\Michael Tirohn\Desktop\HRAs\14869 Forbes and

*** MODELOPTs: RegDEFAULT CONC ELEV RURAL ADJ_U*

* SOURCE EMISSION RATE SCALARS WHICH VARY DIURNALLY AND BY DAY OF WEEK (HRDOW) *

SOURCE ID = L0001646 ; SOURCE TYPE = VOLUME :

Hourly scalar values for Weekdays (Hours 1-24).

DAY OF WEEK = WEEKDAY

Hourly scalar values for Weekdays (Hours 1-24).

DAY OF WEEK = SATURDAY

Hourly scalar values for Saturdays (Hours 1-24).

DAY OF WEEK = SUNDAY

Hourly scalar values for Sundays (Hours 1-24).

*** MODELOPTs: RegDEFAULT CONC ELEV RURAL ADJ_U*

* SOURCE EMISSION RATE SCALARS WHICH VARY DIURNALLY AND BY DAY OF WEEK (HRDOW) *

SOURCE ID = L0001647 ; SOURCE TYPE = VOLUME :

Hourly scalar values for Weekdays (Hours 1-24).

DAY OF WEEK = WEEKDAY

Hourly scalar values for Weekdays (Hours 1-24).

DAY OF WEEK = SATURDAY

Hourly scalar values for Saturdays (Hours 1-24).

DAY OF WEEK = SUNDAY

1 .0000E+00 2 .0000E+00 3 .0000E+00 4 .0000E+00 5 .0000E+00 6
.0000E+00 7 .0000E+00 8 .0000E+00
9 .0000E+00 10 .0000E+00 11 .0000E+00 12 .0000E+00 13 .0000E+00 14
.0000E+00 15 .0000E+00 16 .0000E+00
17 .0000E+00 18 .0000E+00 19 .0000E+00 20 .0000E+00 21 .0000E+00 22
.0000E+00 23 .0000E+00 24 .0000E+00

*** AERMOD - VERSION 22112 *** C:\Users\Michael Tirohn\Desktop\HRAs\14869 Forbes and
Market\14869 O *** 11/02/22

*** AERMET - VERSION 21112 ***

12:58:59

PAGE 171

*** MODELOPTs: RegDFAULT CONC ELEV RURAL ADJ_U*

* SOURCE EMISSION RATE SCALARS WHICH VARY DIURNALLY AND BY DAY OF WEEK
(HRDOW) *

SOURCE ID = L0001648 ; SOURCE TYPE = VOLUME :
HOUR SCALAR HOUR SCALAR HOUR SCALAR HOUR SCALAR HOUR SCALAR HOUR
SCALAR HOUR SCALAR HOUR SCALAR

DAY OF WEEK = WEEKDAY

1 .0000E+00 2 .0000E+00 3 .0000E+00 4 .0000E+00 5 .0000E+00 6
.0000E+00 7 .0000E+00 8 .0000E+00
9 .1000E+01 10 .1000E+01 11 .1000E+01 12 .1000E+01 13 .1000E+01 14
.1000E+01 15 .1000E+01 16 .1000E+01
17 .0000E+00 18 .0000E+00 19 .0000E+00 20 .0000E+00 21 .0000E+00 22
.0000E+00 23 .0000E+00 24 .0000E+00

DAY OF WEEK = SATURDAY

1 .0000E+00 2 .0000E+00 3 .0000E+00 4 .0000E+00 5 .0000E+00 6
.0000E+00 7 .0000E+00 8 .0000E+00
9 .0000E+00 10 .0000E+00 11 .0000E+00 12 .0000E+00 13 .0000E+00 14
.0000E+00 15 .0000E+00 16 .0000E+00
17 .0000E+00 18 .0000E+00 19 .0000E+00 20 .0000E+00 21 .0000E+00 22
.0000E+00 23 .0000E+00 24 .0000E+00

DAY OF WEEK = SUNDAY

1 .0000E+00 2 .0000E+00 3 .0000E+00 4 .0000E+00 5 .0000E+00 6
.0000E+00 7 .0000E+00 8 .0000E+00
9 .0000E+00 10 .0000E+00 11 .0000E+00 12 .0000E+00 13 .0000E+00 14
.0000E+00 15 .0000E+00 16 .0000E+00
17 .0000E+00 18 .0000E+00 19 .0000E+00 20 .0000E+00 21 .0000E+00 22
.0000E+00 23 .0000E+00 24 .0000E+00

*** AERMOD - VERSION 22112 *** C:\Users\Michael Tirohn\Desktop\HRAs\14869 Forbes and
Market\14869 O *** 11/02/22

*** AERMET - VERSION 21112 ***

12:58:59

PAGE 172

*** MODELOPTs: RegDFAULT CONC ELEV RURAL ADJ_U*

* SOURCE EMISSION RATE SCALARS WHICH VARY DIURNALLY AND BY DAY OF WEEK
(HRDOW) *

SOURCE ID = L0001649 ; SOURCE TYPE = VOLUME :
HOUR SCALAR HOUR SCALAR HOUR SCALAR HOUR SCALAR HOUR SCALAR HOUR
SCALAR HOUR SCALAR HOUR SCALAR

DAY OF WEEK = WEEKDAY

1 .0000E+00 2 .0000E+00 3 .0000E+00 4 .0000E+00 5 .0000E+00 6
.0000E+00 7 .0000E+00 8 .0000E+00
9 .1000E+01 10 .1000E+01 11 .1000E+01 12 .1000E+01 13 .1000E+01 14
.1000E+01 15 .1000E+01 16 .1000E+01
17 .0000E+00 18 .0000E+00 19 .0000E+00 20 .0000E+00 21 .0000E+00 22

.0000E+00 23 .0000E+00 24 .0000E+00

DAY OF WEEK = SATURDAY

1 .0000E+00 2 .0000E+00 3 .0000E+00 4 .0000E+00 5 .0000E+00 6
.0000E+00 7 .0000E+00 8 .0000E+00
9 .0000E+00 10 .0000E+00 11 .0000E+00 12 .0000E+00 13 .0000E+00 14
.0000E+00 15 .0000E+00 16 .0000E+00
17 .0000E+00 18 .0000E+00 19 .0000E+00 20 .0000E+00 21 .0000E+00 22
.0000E+00 23 .0000E+00 24 .0000E+00

DAY OF WEEK = SUNDAY

1 .0000E+00 2 .0000E+00 3 .0000E+00 4 .0000E+00 5 .0000E+00 6
.0000E+00 7 .0000E+00 8 .0000E+00
9 .0000E+00 10 .0000E+00 11 .0000E+00 12 .0000E+00 13 .0000E+00 14
.0000E+00 15 .0000E+00 16 .0000E+00
17 .0000E+00 18 .0000E+00 19 .0000E+00 20 .0000E+00 21 .0000E+00 22
.0000E+00 23 .0000E+00 24 .0000E+00

*** AERMOD - VERSION 22112 *** C:\Users\Michael Tirohn\Desktop\HRAs\14869 Forbes and
Market\14869 O *** 11/02/22

*** AERMET - VERSION 21112 ***

*** 12:58:59

PAGE 173

*** MODELOPTs: RegDFAULT CONC ELEV RURAL ADJ_U*

* SOURCE EMISSION RATE SCALARS WHICH VARY DIURNALLY AND BY DAY OF WEEK
(HRDOW) *

SOURCE ID = L0001650 ; SOURCE TYPE = VOLUME :

HR SCALAR HOUR SCALAR HOUR SCALAR HOUR SCALAR HOUR SCALAR HOUR
SCALAR HOUR SCALAR HOUR SCALAR

DAY OF WEEK = WEEKDAY

1 .0000E+00 2 .0000E+00 3 .0000E+00 4 .0000E+00 5 .0000E+00 6
.0000E+00 7 .0000E+00 8 .0000E+00
9 .1000E+01 10 .1000E+01 11 .1000E+01 12 .1000E+01 13 .1000E+01 14
.1000E+01 15 .1000E+01 16 .1000E+01
17 .0000E+00 18 .0000E+00 19 .0000E+00 20 .0000E+00 21 .0000E+00 22
.0000E+00 23 .0000E+00 24 .0000E+00

DAY OF WEEK = SATURDAY

1 .0000E+00 2 .0000E+00 3 .0000E+00 4 .0000E+00 5 .0000E+00 6
.0000E+00 7 .0000E+00 8 .0000E+00
9 .0000E+00 10 .0000E+00 11 .0000E+00 12 .0000E+00 13 .0000E+00 14
.0000E+00 15 .0000E+00 16 .0000E+00
17 .0000E+00 18 .0000E+00 19 .0000E+00 20 .0000E+00 21 .0000E+00 22
.0000E+00 23 .0000E+00 24 .0000E+00

DAY OF WEEK = SUNDAY

1 .0000E+00 2 .0000E+00 3 .0000E+00 4 .0000E+00 5 .0000E+00 6
.0000E+00 7 .0000E+00 8 .0000E+00
9 .0000E+00 10 .0000E+00 11 .0000E+00 12 .0000E+00 13 .0000E+00 14
.0000E+00 15 .0000E+00 16 .0000E+00
17 .0000E+00 18 .0000E+00 19 .0000E+00 20 .0000E+00 21 .0000E+00 22
.0000E+00 23 .0000E+00 24 .0000E+00

*** AERMOD - VERSION 22112 *** C:\Users\Michael Tirohn\Desktop\HRAs\14869 Forbes and
Market\14869 O *** 11/02/22

*** AERMET - VERSION 21112 ***

*** 12:58:59

PAGE 174

*** MODELOPTs: RegDFAULT CONC ELEV RURAL ADJ_U*

* SOURCE EMISSION RATE SCALARS WHICH VARY DIURNALLY AND BY DAY OF WEEK
(HRDOW) *

SOURCE ID = L0001651 ; SOURCE TYPE = VOLUME :

HR SCALAR HOUR SCALAR HOUR SCALAR HOUR SCALAR HOUR SCALAR HOUR
SCALAR HOUR SCALAR HOUR SCALAR

DAY OF WEEK = WEEKDAY

1	.0000E+00	2	.0000E+00	3	.0000E+00	4	.0000E+00	5	.0000E+00	6	
	.0000E+00	7	.0000E+00	8	.0000E+00						
9	.1000E+01	10	.1000E+01	11	.1000E+01	12	.1000E+01	13	.1000E+01	14	
	.1000E+01	15	.1000E+01	16	.1000E+01						
17	.0000E+00	18	.0000E+00	19	.0000E+00	20	.0000E+00	21	.0000E+00	22	
	.0000E+00	23	.0000E+00	24	.0000E+00						

DAY OF WEEK = SATURDAY

1	.0000E+00	2	.0000E+00	3	.0000E+00	4	.0000E+00	5	.0000E+00	6	
	.0000E+00	7	.0000E+00	8	.0000E+00						
9	.0000E+00	10	.0000E+00	11	.0000E+00	12	.0000E+00	13	.0000E+00	14	
	.0000E+00	15	.0000E+00	16	.0000E+00						
17	.0000E+00	18	.0000E+00	19	.0000E+00	20	.0000E+00	21	.0000E+00	22	
	.0000E+00	23	.0000E+00	24	.0000E+00						

DAY OF WEEK = SUNDAY

1	.0000E+00	2	.0000E+00	3	.0000E+00	4	.0000E+00	5	.0000E+00	6	
	.0000E+00	7	.0000E+00	8	.0000E+00						
9	.0000E+00	10	.0000E+00	11	.0000E+00	12	.0000E+00	13	.0000E+00	14	
	.0000E+00	15	.0000E+00	16	.0000E+00						
17	.0000E+00	18	.0000E+00	19	.0000E+00	20	.0000E+00	21	.0000E+00	22	
	.0000E+00	23	.0000E+00	24	.0000E+00						

*** AERMOD - VERSION 22112 *** *** C:\Users\Michael Tirohn\Desktop\HRAs\14869 Forbes and Market\14869 O *** 11/02/22

*** AERMET - VERSION 21112 ***

*** *** 12:58:59

PAGE 175

*** MODELOPTs: RegDFault CONC ELEV RURAL ADJ_U*

* SOURCE EMISSION RATE SCALARS WHICH VARY DIURNALLY AND BY DAY OF WEEK (HRDOW) *

SOURCE ID = L0001652 ; SOURCE TYPE = VOLUME :

HR	SCALAR	HR	SCALAR	HR	SCALAR	HR	SCALAR	HR	SCALAR	HR
SCALAR	HR	SCALAR	HR	SCALAR						

DAY OF WEEK = WEEKDAY

1	.0000E+00	2	.0000E+00	3	.0000E+00	4	.0000E+00	5	.0000E+00	6	
	.0000E+00	7	.0000E+00	8	.0000E+00						
9	.1000E+01	10	.1000E+01	11	.1000E+01	12	.1000E+01	13	.1000E+01	14	
	.1000E+01	15	.1000E+01	16	.1000E+01						
17	.0000E+00	18	.0000E+00	19	.0000E+00	20	.0000E+00	21	.0000E+00	22	
	.0000E+00	23	.0000E+00	24	.0000E+00						

DAY OF WEEK = SATURDAY

1	.0000E+00	2	.0000E+00	3	.0000E+00	4	.0000E+00	5	.0000E+00	6	
	.0000E+00	7	.0000E+00	8	.0000E+00						
9	.0000E+00	10	.0000E+00	11	.0000E+00	12	.0000E+00	13	.0000E+00	14	
	.0000E+00	15	.0000E+00	16	.0000E+00						
17	.0000E+00	18	.0000E+00	19	.0000E+00	20	.0000E+00	21	.0000E+00	22	
	.0000E+00	23	.0000E+00	24	.0000E+00						

DAY OF WEEK = SUNDAY

1	.0000E+00	2	.0000E+00	3	.0000E+00	4	.0000E+00	5	.0000E+00	6	
	.0000E+00	7	.0000E+00	8	.0000E+00						
9	.0000E+00	10	.0000E+00	11	.0000E+00	12	.0000E+00	13	.0000E+00	14	
	.0000E+00	15	.0000E+00	16	.0000E+00						
17	.0000E+00	18	.0000E+00	19	.0000E+00	20	.0000E+00	21	.0000E+00	22	
	.0000E+00	23	.0000E+00	24	.0000E+00						

*** AERMOD - VERSION 22112 *** *** C:\Users\Michael Tirohn\Desktop\HRAs\14869 Forbes and Market\14869 O *** 11/02/22

*** AERMET - VERSION 21112 ***

*** *** 12:58:59

PAGE 176

*** MODELOPTs: RegDFAULT CONC ELEV RURAL ADJ_U*

* SOURCE EMISSION RATE SCALARS WHICH VARY DIURNALLY AND BY DAY OF WEEK (HRDOW) *

SOURCE ID = L0001653 ; SOURCE TYPE = VOLUME :

Hourly emission rate scalars for weekdays, Saturdays, and Sundays.

DAY OF WEEK = WEEKDAY

Weekday emission rate scalars (hours 1-24).

DAY OF WEEK = SATURDAY

Saturday emission rate scalars (hours 1-24).

DAY OF WEEK = SUNDAY

Sunday emission rate scalars (hours 1-24).

*** AERMOD - VERSION 22112 *** C:\Users\Michael Tirohn\Desktop\HRAs\14869 Forbes and Market\14869 O *** 11/02/22

*** AERMET - VERSION 21112 ***

*** 12:58:59

PAGE 177

*** MODELOPTs: RegDFAULT CONC ELEV RURAL ADJ_U*

* SOURCE EMISSION RATE SCALARS WHICH VARY DIURNALLY AND BY DAY OF WEEK (HRDOW) *

SOURCE ID = L0001654 ; SOURCE TYPE = VOLUME :

Hourly emission rate scalars for weekdays, Saturdays, and Sundays.

DAY OF WEEK = WEEKDAY

Weekday emission rate scalars (hours 1-24).

DAY OF WEEK = SATURDAY

Saturday emission rate scalars (hours 1-24).

DAY OF WEEK = SUNDAY

Sunday emission rate scalars (hours 1-24).

17 .0000E+00 18 .0000E+00 19 .0000E+00 20 .0000E+00 21 .0000E+00 22
.0000E+00 23 .0000E+00 24 .0000E+00
*** AERMOD - VERSION 22112 *** *** C:\Users\Michael Tirohn\Desktop\HRAs\14869 Forbes and
Market\14869 O *** 11/02/22
*** AERMET - VERSION 21112 ***
*** 12:58:59

PAGE 178

*** MODELOPTs: RegDEFAULT CONC ELEV RURAL ADJ_U*

* SOURCE EMISSION RATE SCALARS WHICH VARY DIURNALLY AND BY DAY OF WEEK
(HRDOW) *

SOURCE ID = L0001655 ; SOURCE TYPE = VOLUME :
HOUR SCALAR HOUR SCALAR HOUR SCALAR HOUR SCALAR HOUR SCALAR HOUR
SCALAR HOUR SCALAR HOUR SCALAR

DAY OF WEEK = WEEKDAY

1 .0000E+00 2 .0000E+00 3 .0000E+00 4 .0000E+00 5 .0000E+00 6
.0000E+00 7 .0000E+00 8 .0000E+00
9 .1000E+01 10 .1000E+01 11 .1000E+01 12 .1000E+01 13 .1000E+01 14
.1000E+01 15 .1000E+01 16 .1000E+01
17 .0000E+00 18 .0000E+00 19 .0000E+00 20 .0000E+00 21 .0000E+00 22
.0000E+00 23 .0000E+00 24 .0000E+00

DAY OF WEEK = SATURDAY

1 .0000E+00 2 .0000E+00 3 .0000E+00 4 .0000E+00 5 .0000E+00 6
.0000E+00 7 .0000E+00 8 .0000E+00
9 .0000E+00 10 .0000E+00 11 .0000E+00 12 .0000E+00 13 .0000E+00 14
.0000E+00 15 .0000E+00 16 .0000E+00
17 .0000E+00 18 .0000E+00 19 .0000E+00 20 .0000E+00 21 .0000E+00 22
.0000E+00 23 .0000E+00 24 .0000E+00

DAY OF WEEK = SUNDAY

1 .0000E+00 2 .0000E+00 3 .0000E+00 4 .0000E+00 5 .0000E+00 6
.0000E+00 7 .0000E+00 8 .0000E+00
9 .0000E+00 10 .0000E+00 11 .0000E+00 12 .0000E+00 13 .0000E+00 14
.0000E+00 15 .0000E+00 16 .0000E+00
17 .0000E+00 18 .0000E+00 19 .0000E+00 20 .0000E+00 21 .0000E+00 22
.0000E+00 23 .0000E+00 24 .0000E+00

*** AERMOD - VERSION 22112 *** *** C:\Users\Michael Tirohn\Desktop\HRAs\14869 Forbes and
Market\14869 O *** 11/02/22
*** AERMET - VERSION 21112 ***
*** 12:58:59

PAGE 179

*** MODELOPTs: RegDEFAULT CONC ELEV RURAL ADJ_U*

* SOURCE EMISSION RATE SCALARS WHICH VARY DIURNALLY AND BY DAY OF WEEK
(HRDOW) *

SOURCE ID = L0001656 ; SOURCE TYPE = VOLUME :
HOUR SCALAR HOUR SCALAR HOUR SCALAR HOUR SCALAR HOUR SCALAR HOUR
SCALAR HOUR SCALAR HOUR SCALAR

DAY OF WEEK = WEEKDAY

1 .0000E+00 2 .0000E+00 3 .0000E+00 4 .0000E+00 5 .0000E+00 6
.0000E+00 7 .0000E+00 8 .0000E+00
9 .1000E+01 10 .1000E+01 11 .1000E+01 12 .1000E+01 13 .1000E+01 14
.1000E+01 15 .1000E+01 16 .1000E+01
17 .0000E+00 18 .0000E+00 19 .0000E+00 20 .0000E+00 21 .0000E+00 22
.0000E+00 23 .0000E+00 24 .0000E+00

DAY OF WEEK = SATURDAY

1 .0000E+00 2 .0000E+00 3 .0000E+00 4 .0000E+00 5 .0000E+00 6
.0000E+00 7 .0000E+00 8 .0000E+00
9 .0000E+00 10 .0000E+00 11 .0000E+00 12 .0000E+00 13 .0000E+00 14

.0000E+00 15 .0000E+00 16 .0000E+00
17 .0000E+00 18 .0000E+00 19 .0000E+00 20 .0000E+00 21 .0000E+00 22
.0000E+00 23 .0000E+00 24 .0000E+00

DAY OF WEEK = SUNDAY

1 .0000E+00 2 .0000E+00 3 .0000E+00 4 .0000E+00 5 .0000E+00 6
.0000E+00 7 .0000E+00 8 .0000E+00
9 .0000E+00 10 .0000E+00 11 .0000E+00 12 .0000E+00 13 .0000E+00 14
.0000E+00 15 .0000E+00 16 .0000E+00
17 .0000E+00 18 .0000E+00 19 .0000E+00 20 .0000E+00 21 .0000E+00 22
.0000E+00 23 .0000E+00 24 .0000E+00

*** AERMOD - VERSION 22112 *** *** C:\Users\Michael Tirohn\Desktop\HRAs\14869 Forbes and
Market\14869 O *** 11/02/22

*** AERMET - VERSION 21112 ***

*** *** 12:58:59

PAGE 180

*** MODELOPTs: RegDFAULT CONC ELEV RURAL ADJ_U*

* SOURCE EMISSION RATE SCALARS WHICH VARY DIURNALLY AND BY DAY OF WEEK
(HRDOW) *

SOURCE ID = L0001657 ; SOURCE TYPE = VOLUME :
HOUR SCALAR HOUR SCALAR HOUR SCALAR HOUR SCALAR HOUR SCALAR HOUR
SCALAR HOUR SCALAR HOUR SCALAR

DAY OF WEEK = WEEKDAY

1 .0000E+00 2 .0000E+00 3 .0000E+00 4 .0000E+00 5 .0000E+00 6
.0000E+00 7 .0000E+00 8 .0000E+00
9 .1000E+01 10 .1000E+01 11 .1000E+01 12 .1000E+01 13 .1000E+01 14
.1000E+01 15 .1000E+01 16 .1000E+01
17 .0000E+00 18 .0000E+00 19 .0000E+00 20 .0000E+00 21 .0000E+00 22
.0000E+00 23 .0000E+00 24 .0000E+00

DAY OF WEEK = SATURDAY

1 .0000E+00 2 .0000E+00 3 .0000E+00 4 .0000E+00 5 .0000E+00 6
.0000E+00 7 .0000E+00 8 .0000E+00
9 .0000E+00 10 .0000E+00 11 .0000E+00 12 .0000E+00 13 .0000E+00 14
.0000E+00 15 .0000E+00 16 .0000E+00
17 .0000E+00 18 .0000E+00 19 .0000E+00 20 .0000E+00 21 .0000E+00 22
.0000E+00 23 .0000E+00 24 .0000E+00

DAY OF WEEK = SUNDAY

1 .0000E+00 2 .0000E+00 3 .0000E+00 4 .0000E+00 5 .0000E+00 6
.0000E+00 7 .0000E+00 8 .0000E+00
9 .0000E+00 10 .0000E+00 11 .0000E+00 12 .0000E+00 13 .0000E+00 14
.0000E+00 15 .0000E+00 16 .0000E+00
17 .0000E+00 18 .0000E+00 19 .0000E+00 20 .0000E+00 21 .0000E+00 22
.0000E+00 23 .0000E+00 24 .0000E+00

*** AERMOD - VERSION 22112 *** *** C:\Users\Michael Tirohn\Desktop\HRAs\14869 Forbes and
Market\14869 O *** 11/02/22

*** AERMET - VERSION 21112 ***

*** *** 12:58:59

PAGE 181

*** MODELOPTs: RegDFAULT CONC ELEV RURAL ADJ_U*

* SOURCE EMISSION RATE SCALARS WHICH VARY DIURNALLY AND BY DAY OF WEEK
(HRDOW) *

SOURCE ID = L0001658 ; SOURCE TYPE = VOLUME :
HOUR SCALAR HOUR SCALAR HOUR SCALAR HOUR SCALAR HOUR SCALAR HOUR
SCALAR HOUR SCALAR HOUR SCALAR

DAY OF WEEK = WEEKDAY

1 .0000E+00 2 .0000E+00 3 .0000E+00 4 .0000E+00 5 .0000E+00 6
.0000E+00 7 .0000E+00 8 .0000E+00

9 .1000E+01 10 .1000E+01 11 .1000E+01 12 .1000E+01 13 .1000E+01 14
.1000E+01 15 .1000E+01 16 .1000E+01
17 .0000E+00 18 .0000E+00 19 .0000E+00 20 .0000E+00 21 .0000E+00 22
.0000E+00 23 .0000E+00 24 .0000E+00

DAY OF WEEK = SATURDAY

1 .0000E+00 2 .0000E+00 3 .0000E+00 4 .0000E+00 5 .0000E+00 6
.0000E+00 7 .0000E+00 8 .0000E+00
9 .0000E+00 10 .0000E+00 11 .0000E+00 12 .0000E+00 13 .0000E+00 14
.0000E+00 15 .0000E+00 16 .0000E+00
17 .0000E+00 18 .0000E+00 19 .0000E+00 20 .0000E+00 21 .0000E+00 22
.0000E+00 23 .0000E+00 24 .0000E+00

DAY OF WEEK = SUNDAY

1 .0000E+00 2 .0000E+00 3 .0000E+00 4 .0000E+00 5 .0000E+00 6
.0000E+00 7 .0000E+00 8 .0000E+00
9 .0000E+00 10 .0000E+00 11 .0000E+00 12 .0000E+00 13 .0000E+00 14
.0000E+00 15 .0000E+00 16 .0000E+00
17 .0000E+00 18 .0000E+00 19 .0000E+00 20 .0000E+00 21 .0000E+00 22
.0000E+00 23 .0000E+00 24 .0000E+00

*** AERMOD - VERSION 22112 *** ** C:\Users\Michael Tirohn\Desktop\HRAs\14869 Forbes and
Market\14869 O *** 11/02/22
*** AERMET - VERSION 21112 ***
*** ** 12:58:59

PAGE 182

*** MODELOPTs: RegDEFAULT CONC ELEV RURAL ADJ_U*

* SOURCE EMISSION RATE SCALARS WHICH VARY DIURNALLY AND BY DAY OF WEEK
(HRDOW) *

SOURCE ID = L0001659 ; SOURCE TYPE = VOLUME :
HOUR SCALAR HOUR SCALAR HOUR SCALAR HOUR SCALAR HOUR SCALAR HOUR
SCALAR HOUR SCALAR HOUR SCALAR

DAY OF WEEK = WEEKDAY

1 .0000E+00 2 .0000E+00 3 .0000E+00 4 .0000E+00 5 .0000E+00 6
.0000E+00 7 .0000E+00 8 .0000E+00
9 .1000E+01 10 .1000E+01 11 .1000E+01 12 .1000E+01 13 .1000E+01 14
.1000E+01 15 .1000E+01 16 .1000E+01
17 .0000E+00 18 .0000E+00 19 .0000E+00 20 .0000E+00 21 .0000E+00 22
.0000E+00 23 .0000E+00 24 .0000E+00

DAY OF WEEK = SATURDAY

1 .0000E+00 2 .0000E+00 3 .0000E+00 4 .0000E+00 5 .0000E+00 6
.0000E+00 7 .0000E+00 8 .0000E+00
9 .0000E+00 10 .0000E+00 11 .0000E+00 12 .0000E+00 13 .0000E+00 14
.0000E+00 15 .0000E+00 16 .0000E+00
17 .0000E+00 18 .0000E+00 19 .0000E+00 20 .0000E+00 21 .0000E+00 22
.0000E+00 23 .0000E+00 24 .0000E+00

DAY OF WEEK = SUNDAY

1 .0000E+00 2 .0000E+00 3 .0000E+00 4 .0000E+00 5 .0000E+00 6
.0000E+00 7 .0000E+00 8 .0000E+00
9 .0000E+00 10 .0000E+00 11 .0000E+00 12 .0000E+00 13 .0000E+00 14
.0000E+00 15 .0000E+00 16 .0000E+00
17 .0000E+00 18 .0000E+00 19 .0000E+00 20 .0000E+00 21 .0000E+00 22
.0000E+00 23 .0000E+00 24 .0000E+00

*** AERMOD - VERSION 22112 *** ** C:\Users\Michael Tirohn\Desktop\HRAs\14869 Forbes and
Market\14869 O *** 11/02/22
*** AERMET - VERSION 21112 ***
*** ** 12:58:59

PAGE 183

*** MODELOPTs: RegDEFAULT CONC ELEV RURAL ADJ_U*

* SOURCE EMISSION RATE SCALARS WHICH VARY DIURNALLY AND BY DAY OF WEEK
(HRDOW) *

SOURCE ID = L0001660 ; SOURCE TYPE = VOLUME :
HOUR SCALAR HOUR SCALAR HOUR SCALAR HOUR SCALAR HOUR SCALAR HOUR
SCALAR HOUR SCALAR HOUR SCALAR

DAY OF WEEK = WEEKDAY

1 .0000E+00 2 .0000E+00 3 .0000E+00 4 .0000E+00 5 .0000E+00 6
.0000E+00 7 .0000E+00 8 .0000E+00
9 .1000E+01 10 .1000E+01 11 .1000E+01 12 .1000E+01 13 .1000E+01 14
.1000E+01 15 .1000E+01 16 .1000E+01
17 .0000E+00 18 .0000E+00 19 .0000E+00 20 .0000E+00 21 .0000E+00 22
.0000E+00 23 .0000E+00 24 .0000E+00

DAY OF WEEK = SATURDAY

1 .0000E+00 2 .0000E+00 3 .0000E+00 4 .0000E+00 5 .0000E+00 6
.0000E+00 7 .0000E+00 8 .0000E+00
9 .0000E+00 10 .0000E+00 11 .0000E+00 12 .0000E+00 13 .0000E+00 14
.0000E+00 15 .0000E+00 16 .0000E+00
17 .0000E+00 18 .0000E+00 19 .0000E+00 20 .0000E+00 21 .0000E+00 22
.0000E+00 23 .0000E+00 24 .0000E+00

DAY OF WEEK = SUNDAY

1 .0000E+00 2 .0000E+00 3 .0000E+00 4 .0000E+00 5 .0000E+00 6
.0000E+00 7 .0000E+00 8 .0000E+00
9 .0000E+00 10 .0000E+00 11 .0000E+00 12 .0000E+00 13 .0000E+00 14
.0000E+00 15 .0000E+00 16 .0000E+00
17 .0000E+00 18 .0000E+00 19 .0000E+00 20 .0000E+00 21 .0000E+00 22
.0000E+00 23 .0000E+00 24 .0000E+00

*** AERMOD - VERSION 22112 *** ** C:\Users\Michael Tirohn\Desktop\HRAs\14869 Forbes and
Market\14869 O *** 11/02/22
*** AERMET - VERSION 21112 ***
*** 12:58:59

PAGE 184

*** MODELOPTs: RegDFAULT CONC ELEV RURAL ADJ_U*

* SOURCE EMISSION RATE SCALARS WHICH VARY DIURNALLY AND BY DAY OF WEEK
(HRDOW) *

SOURCE ID = L0001661 ; SOURCE TYPE = VOLUME :
HOUR SCALAR HOUR SCALAR HOUR SCALAR HOUR SCALAR HOUR SCALAR HOUR
SCALAR HOUR SCALAR HOUR SCALAR

DAY OF WEEK = WEEKDAY

1 .0000E+00 2 .0000E+00 3 .0000E+00 4 .0000E+00 5 .0000E+00 6
.0000E+00 7 .0000E+00 8 .0000E+00
9 .1000E+01 10 .1000E+01 11 .1000E+01 12 .1000E+01 13 .1000E+01 14
.1000E+01 15 .1000E+01 16 .1000E+01
17 .0000E+00 18 .0000E+00 19 .0000E+00 20 .0000E+00 21 .0000E+00 22
.0000E+00 23 .0000E+00 24 .0000E+00

DAY OF WEEK = SATURDAY

1 .0000E+00 2 .0000E+00 3 .0000E+00 4 .0000E+00 5 .0000E+00 6
.0000E+00 7 .0000E+00 8 .0000E+00
9 .0000E+00 10 .0000E+00 11 .0000E+00 12 .0000E+00 13 .0000E+00 14
.0000E+00 15 .0000E+00 16 .0000E+00
17 .0000E+00 18 .0000E+00 19 .0000E+00 20 .0000E+00 21 .0000E+00 22
.0000E+00 23 .0000E+00 24 .0000E+00

DAY OF WEEK = SUNDAY

1 .0000E+00 2 .0000E+00 3 .0000E+00 4 .0000E+00 5 .0000E+00 6
.0000E+00 7 .0000E+00 8 .0000E+00
9 .0000E+00 10 .0000E+00 11 .0000E+00 12 .0000E+00 13 .0000E+00 14
.0000E+00 15 .0000E+00 16 .0000E+00
17 .0000E+00 18 .0000E+00 19 .0000E+00 20 .0000E+00 21 .0000E+00 22
.0000E+00 23 .0000E+00 24 .0000E+00

*** AERMOD - VERSION 22112 *** ** C:\Users\Michael Tirohn\Desktop\HRAs\14869 Forbes and
Market\14869 O *** 11/02/22
*** AERMET - VERSION 21112 ***

*** MODELOPTs: RegDFAULT CONC ELEV RURAL ADJ_U*

* SOURCE EMISSION RATE SCALARS WHICH VARY DIURNALLY AND BY DAY OF WEEK (HRDOW) *

SOURCE ID = L0001662 ; SOURCE TYPE = VOLUME :
HOURLY SCALAR HOURLY SCALAR HOURLY SCALAR HOURLY SCALAR HOURLY SCALAR
SCALAR HOURLY SCALAR HOURLY SCALAR HOURLY SCALAR

DAY OF WEEK = WEEKDAY

Table with 12 columns (1-12) and 6 rows of scalar values for Weekday. Values range from .0000E+00 to .1000E+01.

DAY OF WEEK = SATURDAY

Table with 12 columns (1-12) and 6 rows of scalar values for Saturday. All values are .0000E+00.

DAY OF WEEK = SUNDAY

Table with 12 columns (1-12) and 6 rows of scalar values for Sunday. All values are .0000E+00.

*** AERMOD - VERSION 22112 *** ** C:\Users\Michael Tirohn\Desktop\HRAs\14869 Forbes and Market\14869 O *** 11/02/22
*** AERMET - VERSION 21112 ***
*** 12:58:59

*** MODELOPTs: RegDFAULT CONC ELEV RURAL ADJ_U*

* SOURCE EMISSION RATE SCALARS WHICH VARY DIURNALLY AND BY DAY OF WEEK (HRDOW) *

SOURCE ID = L0001663 ; SOURCE TYPE = VOLUME :
HOURLY SCALAR HOURLY SCALAR HOURLY SCALAR HOURLY SCALAR HOURLY SCALAR
SCALAR HOURLY SCALAR HOURLY SCALAR HOURLY SCALAR

DAY OF WEEK = WEEKDAY

Table with 12 columns (1-12) and 6 rows of scalar values for Weekday. Values range from .0000E+00 to .1000E+01.

DAY OF WEEK = SATURDAY

Table with 12 columns (1-12) and 6 rows of scalar values for Saturday. All values are .0000E+00.

DAY OF WEEK = SUNDAY

Table with 12 columns (1-12) and 1 row of scalar values for Sunday. All values are .0000E+00.

.0000E+00 7 .0000E+00 8 .0000E+00
9 .0000E+00 10 .0000E+00 11 .0000E+00 12 .0000E+00 13 .0000E+00 14
.0000E+00 15 .0000E+00 16 .0000E+00
17 .0000E+00 18 .0000E+00 19 .0000E+00 20 .0000E+00 21 .0000E+00 22
.0000E+00 23 .0000E+00 24 .0000E+00

*** AERMOD - VERSION 22112 *** *** C:\Users\Michael Tirohn\Desktop\HRAs\14869 Forbes and
Market\14869 O *** 11/02/22
*** AERMET - VERSION 21112 ***
*** 12:58:59

PAGE 187

*** MODELOPTs: RegDFAULT CONC ELEV RURAL ADJ_U*

* SOURCE EMISSION RATE SCALARS WHICH VARY DIURNALLY AND BY DAY OF WEEK
(HRDOW) *

SOURCE ID = L0001664 ; SOURCE TYPE = VOLUME :
HOUR SCALAR HOUR SCALAR HOUR SCALAR HOUR SCALAR HOUR SCALAR HOUR
SCALAR HOUR SCALAR HOUR SCALAR

DAY OF WEEK = WEEKDAY

1 .0000E+00 2 .0000E+00 3 .0000E+00 4 .0000E+00 5 .0000E+00 6
.0000E+00 7 .0000E+00 8 .0000E+00
9 .1000E+01 10 .1000E+01 11 .1000E+01 12 .1000E+01 13 .1000E+01 14
.1000E+01 15 .1000E+01 16 .1000E+01
17 .0000E+00 18 .0000E+00 19 .0000E+00 20 .0000E+00 21 .0000E+00 22
.0000E+00 23 .0000E+00 24 .0000E+00

DAY OF WEEK = SATURDAY

1 .0000E+00 2 .0000E+00 3 .0000E+00 4 .0000E+00 5 .0000E+00 6
.0000E+00 7 .0000E+00 8 .0000E+00
9 .0000E+00 10 .0000E+00 11 .0000E+00 12 .0000E+00 13 .0000E+00 14
.0000E+00 15 .0000E+00 16 .0000E+00
17 .0000E+00 18 .0000E+00 19 .0000E+00 20 .0000E+00 21 .0000E+00 22
.0000E+00 23 .0000E+00 24 .0000E+00

DAY OF WEEK = SUNDAY

1 .0000E+00 2 .0000E+00 3 .0000E+00 4 .0000E+00 5 .0000E+00 6
.0000E+00 7 .0000E+00 8 .0000E+00
9 .0000E+00 10 .0000E+00 11 .0000E+00 12 .0000E+00 13 .0000E+00 14
.0000E+00 15 .0000E+00 16 .0000E+00
17 .0000E+00 18 .0000E+00 19 .0000E+00 20 .0000E+00 21 .0000E+00 22
.0000E+00 23 .0000E+00 24 .0000E+00

*** AERMOD - VERSION 22112 *** *** C:\Users\Michael Tirohn\Desktop\HRAs\14869 Forbes and
Market\14869 O *** 11/02/22
*** AERMET - VERSION 21112 ***
*** 12:58:59

PAGE 188

*** MODELOPTs: RegDFAULT CONC ELEV RURAL ADJ_U*

* SOURCE EMISSION RATE SCALARS WHICH VARY DIURNALLY AND BY DAY OF WEEK
(HRDOW) *

SOURCE ID = L0001665 ; SOURCE TYPE = VOLUME :
HOUR SCALAR HOUR SCALAR HOUR SCALAR HOUR SCALAR HOUR SCALAR HOUR
SCALAR HOUR SCALAR HOUR SCALAR

DAY OF WEEK = WEEKDAY

1 .0000E+00 2 .0000E+00 3 .0000E+00 4 .0000E+00 5 .0000E+00 6
.0000E+00 7 .0000E+00 8 .0000E+00
9 .1000E+01 10 .1000E+01 11 .1000E+01 12 .1000E+01 13 .1000E+01 14
.1000E+01 15 .1000E+01 16 .1000E+01
17 .0000E+00 18 .0000E+00 19 .0000E+00 20 .0000E+00 21 .0000E+00 22
.0000E+00 23 .0000E+00 24 .0000E+00

DAY OF WEEK = SATURDAY

1 .0000E+00 2 .0000E+00 3 .0000E+00 4 .0000E+00 5 .0000E+00 6
.0000E+00 7 .0000E+00 8 .0000E+00
9 .0000E+00 10 .0000E+00 11 .0000E+00 12 .0000E+00 13 .0000E+00 14
.0000E+00 15 .0000E+00 16 .0000E+00
17 .0000E+00 18 .0000E+00 19 .0000E+00 20 .0000E+00 21 .0000E+00 22
.0000E+00 23 .0000E+00 24 .0000E+00

DAY OF WEEK = SUNDAY

1 .0000E+00 2 .0000E+00 3 .0000E+00 4 .0000E+00 5 .0000E+00 6
.0000E+00 7 .0000E+00 8 .0000E+00
9 .0000E+00 10 .0000E+00 11 .0000E+00 12 .0000E+00 13 .0000E+00 14
.0000E+00 15 .0000E+00 16 .0000E+00
17 .0000E+00 18 .0000E+00 19 .0000E+00 20 .0000E+00 21 .0000E+00 22
.0000E+00 23 .0000E+00 24 .0000E+00

*** AERMOD - VERSION 22112 *** ** C:\Users\Michael Tirohn\Desktop\HRAs\14869 Forbes and
Market\14869 O *** 11/02/22
*** AERMET - VERSION 21112 ***
*** 12:58:59

PAGE 189

*** MODELOPTs: RegDFAULT CONC ELEV RURAL ADJ_U*

* SOURCE EMISSION RATE SCALARS WHICH VARY DIURNALLY AND BY DAY OF WEEK
(HRDOW) *

SOURCE ID = L0001666 ; SOURCE TYPE = VOLUME :
HOUR SCALAR HOUR SCALAR HOUR SCALAR HOUR SCALAR HOUR SCALAR HOUR
SCALAR HOUR SCALAR HOUR SCALAR

DAY OF WEEK = WEEKDAY

1 .0000E+00 2 .0000E+00 3 .0000E+00 4 .0000E+00 5 .0000E+00 6
.0000E+00 7 .0000E+00 8 .0000E+00
9 .1000E+01 10 .1000E+01 11 .1000E+01 12 .1000E+01 13 .1000E+01 14
.1000E+01 15 .1000E+01 16 .1000E+01
17 .0000E+00 18 .0000E+00 19 .0000E+00 20 .0000E+00 21 .0000E+00 22
.0000E+00 23 .0000E+00 24 .0000E+00

DAY OF WEEK = SATURDAY

1 .0000E+00 2 .0000E+00 3 .0000E+00 4 .0000E+00 5 .0000E+00 6
.0000E+00 7 .0000E+00 8 .0000E+00
9 .0000E+00 10 .0000E+00 11 .0000E+00 12 .0000E+00 13 .0000E+00 14
.0000E+00 15 .0000E+00 16 .0000E+00
17 .0000E+00 18 .0000E+00 19 .0000E+00 20 .0000E+00 21 .0000E+00 22
.0000E+00 23 .0000E+00 24 .0000E+00

DAY OF WEEK = SUNDAY

1 .0000E+00 2 .0000E+00 3 .0000E+00 4 .0000E+00 5 .0000E+00 6
.0000E+00 7 .0000E+00 8 .0000E+00
9 .0000E+00 10 .0000E+00 11 .0000E+00 12 .0000E+00 13 .0000E+00 14
.0000E+00 15 .0000E+00 16 .0000E+00
17 .0000E+00 18 .0000E+00 19 .0000E+00 20 .0000E+00 21 .0000E+00 22
.0000E+00 23 .0000E+00 24 .0000E+00

*** AERMOD - VERSION 22112 *** ** C:\Users\Michael Tirohn\Desktop\HRAs\14869 Forbes and
Market\14869 O *** 11/02/22
*** AERMET - VERSION 21112 ***
*** 12:58:59

PAGE 190

*** MODELOPTs: RegDFAULT CONC ELEV RURAL ADJ_U*

* SOURCE EMISSION RATE SCALARS WHICH VARY DIURNALLY AND BY DAY OF WEEK
(HRDOW) *

SOURCE ID = L0001667 ; SOURCE TYPE = VOLUME :
HOUR SCALAR HOUR SCALAR HOUR SCALAR HOUR SCALAR HOUR SCALAR HOUR
SCALAR HOUR SCALAR HOUR SCALAR

DAY OF WEEK = WEEKDAY

1 .0000E+00 2 .0000E+00 3 .0000E+00 4 .0000E+00 5 .0000E+00 6
.0000E+00 7 .0000E+00 8 .0000E+00
9 .1000E+01 10 .1000E+01 11 .1000E+01 12 .1000E+01 13 .1000E+01 14
.1000E+01 15 .1000E+01 16 .1000E+01
17 .0000E+00 18 .0000E+00 19 .0000E+00 20 .0000E+00 21 .0000E+00 22
.0000E+00 23 .0000E+00 24 .0000E+00

DAY OF WEEK = SATURDAY

1 .0000E+00 2 .0000E+00 3 .0000E+00 4 .0000E+00 5 .0000E+00 6
.0000E+00 7 .0000E+00 8 .0000E+00
9 .0000E+00 10 .0000E+00 11 .0000E+00 12 .0000E+00 13 .0000E+00 14
.0000E+00 15 .0000E+00 16 .0000E+00
17 .0000E+00 18 .0000E+00 19 .0000E+00 20 .0000E+00 21 .0000E+00 22
.0000E+00 23 .0000E+00 24 .0000E+00

DAY OF WEEK = SUNDAY

1 .0000E+00 2 .0000E+00 3 .0000E+00 4 .0000E+00 5 .0000E+00 6
.0000E+00 7 .0000E+00 8 .0000E+00
9 .0000E+00 10 .0000E+00 11 .0000E+00 12 .0000E+00 13 .0000E+00 14
.0000E+00 15 .0000E+00 16 .0000E+00
17 .0000E+00 18 .0000E+00 19 .0000E+00 20 .0000E+00 21 .0000E+00 22
.0000E+00 23 .0000E+00 24 .0000E+00

*** AERMOD - VERSION 22112 *** ** C:\Users\Michael Tirohn\Desktop\HRAs\14869 Forbes and
Market\14869 O *** 11/02/22
*** AERMET - VERSION 21112 ***
*** 12:58:59

PAGE 191

*** MODELOPTs: RegDEFAULT CONC ELEV RURAL ADJ_U*

* SOURCE EMISSION RATE SCALARS WHICH VARY DIURNALLY AND BY DAY OF WEEK
(HRDOW) *

SOURCE ID = L0001668 ; SOURCE TYPE = VOLUME :
HOUR SCALAR HOUR SCALAR HOUR SCALAR HOUR SCALAR HOUR SCALAR HOUR
SCALAR HOUR SCALAR HOUR SCALAR

DAY OF WEEK = WEEKDAY

1 .0000E+00 2 .0000E+00 3 .0000E+00 4 .0000E+00 5 .0000E+00 6
.0000E+00 7 .0000E+00 8 .0000E+00
9 .1000E+01 10 .1000E+01 11 .1000E+01 12 .1000E+01 13 .1000E+01 14
.1000E+01 15 .1000E+01 16 .1000E+01
17 .0000E+00 18 .0000E+00 19 .0000E+00 20 .0000E+00 21 .0000E+00 22
.0000E+00 23 .0000E+00 24 .0000E+00

DAY OF WEEK = SATURDAY

1 .0000E+00 2 .0000E+00 3 .0000E+00 4 .0000E+00 5 .0000E+00 6
.0000E+00 7 .0000E+00 8 .0000E+00
9 .0000E+00 10 .0000E+00 11 .0000E+00 12 .0000E+00 13 .0000E+00 14
.0000E+00 15 .0000E+00 16 .0000E+00
17 .0000E+00 18 .0000E+00 19 .0000E+00 20 .0000E+00 21 .0000E+00 22
.0000E+00 23 .0000E+00 24 .0000E+00

DAY OF WEEK = SUNDAY

1 .0000E+00 2 .0000E+00 3 .0000E+00 4 .0000E+00 5 .0000E+00 6
.0000E+00 7 .0000E+00 8 .0000E+00
9 .0000E+00 10 .0000E+00 11 .0000E+00 12 .0000E+00 13 .0000E+00 14
.0000E+00 15 .0000E+00 16 .0000E+00
17 .0000E+00 18 .0000E+00 19 .0000E+00 20 .0000E+00 21 .0000E+00 22
.0000E+00 23 .0000E+00 24 .0000E+00

*** AERMOD - VERSION 22112 *** ** C:\Users\Michael Tirohn\Desktop\HRAs\14869 Forbes and
Market\14869 O *** 11/02/22
*** AERMET - VERSION 21112 ***
*** 12:58:59

PAGE 192

*** MODELOPTs: RegDEFAULT CONC ELEV RURAL ADJ_U*

* SOURCE EMISSION RATE SCALARS WHICH VARY DIURNALLY AND BY DAY OF WEEK (HRDOW) *

SOURCE ID = L0001669 ; SOURCE TYPE = VOLUME :
 HOUR SCALAR HOUR SCALAR HOUR SCALAR HOUR SCALAR HOUR SCALAR HOUR
 SCALAR HOUR SCALAR HOUR SCALAR

DAY OF WEEK = WEEKDAY

1 .0000E+00 2 .0000E+00 3 .0000E+00 4 .0000E+00 5 .0000E+00 6
 .0000E+00 7 .0000E+00 8 .0000E+00
 9 .1000E+01 10 .1000E+01 11 .1000E+01 12 .1000E+01 13 .1000E+01 14
 .1000E+01 15 .1000E+01 16 .1000E+01
 17 .0000E+00 18 .0000E+00 19 .0000E+00 20 .0000E+00 21 .0000E+00 22
 .0000E+00 23 .0000E+00 24 .0000E+00

DAY OF WEEK = SATURDAY

1 .0000E+00 2 .0000E+00 3 .0000E+00 4 .0000E+00 5 .0000E+00 6
 .0000E+00 7 .0000E+00 8 .0000E+00
 9 .0000E+00 10 .0000E+00 11 .0000E+00 12 .0000E+00 13 .0000E+00 14
 .0000E+00 15 .0000E+00 16 .0000E+00
 17 .0000E+00 18 .0000E+00 19 .0000E+00 20 .0000E+00 21 .0000E+00 22
 .0000E+00 23 .0000E+00 24 .0000E+00

DAY OF WEEK = SUNDAY

1 .0000E+00 2 .0000E+00 3 .0000E+00 4 .0000E+00 5 .0000E+00 6
 .0000E+00 7 .0000E+00 8 .0000E+00
 9 .0000E+00 10 .0000E+00 11 .0000E+00 12 .0000E+00 13 .0000E+00 14
 .0000E+00 15 .0000E+00 16 .0000E+00
 17 .0000E+00 18 .0000E+00 19 .0000E+00 20 .0000E+00 21 .0000E+00 22
 .0000E+00 23 .0000E+00 24 .0000E+00

*** AERMOD - VERSION 22112 *** *** C:\Users\Michael Tirohn\Desktop\HRAs\14869 Forbes and Market\14869 O *** 11/02/22

*** AERMET - VERSION 21112 ***

12:58:59

PAGE 193

*** MODELOPTs: RegDFAULT CONC ELEV RURAL ADJ_U*

* SOURCE EMISSION RATE SCALARS WHICH VARY DIURNALLY AND BY DAY OF WEEK (HRDOW) *

SOURCE ID = L0001670 ; SOURCE TYPE = VOLUME :
 HOUR SCALAR HOUR SCALAR HOUR SCALAR HOUR SCALAR HOUR SCALAR HOUR
 SCALAR HOUR SCALAR HOUR SCALAR

DAY OF WEEK = WEEKDAY

1 .0000E+00 2 .0000E+00 3 .0000E+00 4 .0000E+00 5 .0000E+00 6
 .0000E+00 7 .0000E+00 8 .0000E+00
 9 .1000E+01 10 .1000E+01 11 .1000E+01 12 .1000E+01 13 .1000E+01 14
 .1000E+01 15 .1000E+01 16 .1000E+01
 17 .0000E+00 18 .0000E+00 19 .0000E+00 20 .0000E+00 21 .0000E+00 22
 .0000E+00 23 .0000E+00 24 .0000E+00

DAY OF WEEK = SATURDAY

1 .0000E+00 2 .0000E+00 3 .0000E+00 4 .0000E+00 5 .0000E+00 6
 .0000E+00 7 .0000E+00 8 .0000E+00
 9 .0000E+00 10 .0000E+00 11 .0000E+00 12 .0000E+00 13 .0000E+00 14
 .0000E+00 15 .0000E+00 16 .0000E+00
 17 .0000E+00 18 .0000E+00 19 .0000E+00 20 .0000E+00 21 .0000E+00 22
 .0000E+00 23 .0000E+00 24 .0000E+00

DAY OF WEEK = SUNDAY

1 .0000E+00 2 .0000E+00 3 .0000E+00 4 .0000E+00 5 .0000E+00 6
 .0000E+00 7 .0000E+00 8 .0000E+00
 9 .0000E+00 10 .0000E+00 11 .0000E+00 12 .0000E+00 13 .0000E+00 14
 .0000E+00 15 .0000E+00 16 .0000E+00
 17 .0000E+00 18 .0000E+00 19 .0000E+00 20 .0000E+00 21 .0000E+00 22
 .0000E+00 23 .0000E+00 24 .0000E+00

PAGE 194

*** MODELOPTs: RegDEFAULT CONC ELEV RURAL ADJ_U*

* SOURCE EMISSION RATE SCALARS WHICH VARY DIURNALLY AND BY DAY OF WEEK (HRDOW) *

SOURCE ID = L0001671 ; SOURCE TYPE = VOLUME :
HOUR SCALAR HOUR SCALAR HOUR SCALAR HOUR SCALAR HOUR SCALAR HOUR
SCALAR HOUR SCALAR HOUR SCALAR

DAY OF WEEK = WEEKDAY

1 .0000E+00 2 .0000E+00 3 .0000E+00 4 .0000E+00 5 .0000E+00 6
.0000E+00 7 .0000E+00 8 .0000E+00
9 .1000E+01 10 .1000E+01 11 .1000E+01 12 .1000E+01 13 .1000E+01 14
.1000E+01 15 .1000E+01 16 .1000E+01
17 .0000E+00 18 .0000E+00 19 .0000E+00 20 .0000E+00 21 .0000E+00 22
.0000E+00 23 .0000E+00 24 .0000E+00

DAY OF WEEK = SATURDAY

1 .0000E+00 2 .0000E+00 3 .0000E+00 4 .0000E+00 5 .0000E+00 6
.0000E+00 7 .0000E+00 8 .0000E+00
9 .0000E+00 10 .0000E+00 11 .0000E+00 12 .0000E+00 13 .0000E+00 14
.0000E+00 15 .0000E+00 16 .0000E+00
17 .0000E+00 18 .0000E+00 19 .0000E+00 20 .0000E+00 21 .0000E+00 22
.0000E+00 23 .0000E+00 24 .0000E+00

DAY OF WEEK = SUNDAY

1 .0000E+00 2 .0000E+00 3 .0000E+00 4 .0000E+00 5 .0000E+00 6
.0000E+00 7 .0000E+00 8 .0000E+00
9 .0000E+00 10 .0000E+00 11 .0000E+00 12 .0000E+00 13 .0000E+00 14
.0000E+00 15 .0000E+00 16 .0000E+00
17 .0000E+00 18 .0000E+00 19 .0000E+00 20 .0000E+00 21 .0000E+00 22
.0000E+00 23 .0000E+00 24 .0000E+00

PAGE 195

*** MODELOPTs: RegDEFAULT CONC ELEV RURAL ADJ_U*

* SOURCE EMISSION RATE SCALARS WHICH VARY DIURNALLY AND BY DAY OF WEEK (HRDOW) *

SOURCE ID = L0001672 ; SOURCE TYPE = VOLUME :
HOUR SCALAR HOUR SCALAR HOUR SCALAR HOUR SCALAR HOUR SCALAR HOUR
SCALAR HOUR SCALAR HOUR SCALAR

DAY OF WEEK = WEEKDAY

1 .0000E+00 2 .0000E+00 3 .0000E+00 4 .0000E+00 5 .0000E+00 6
.0000E+00 7 .0000E+00 8 .0000E+00
9 .1000E+01 10 .1000E+01 11 .1000E+01 12 .1000E+01 13 .1000E+01 14
.1000E+01 15 .1000E+01 16 .1000E+01
17 .0000E+00 18 .0000E+00 19 .0000E+00 20 .0000E+00 21 .0000E+00 22
.0000E+00 23 .0000E+00 24 .0000E+00

DAY OF WEEK = SATURDAY

1 .0000E+00 2 .0000E+00 3 .0000E+00 4 .0000E+00 5 .0000E+00 6
.0000E+00 7 .0000E+00 8 .0000E+00
9 .0000E+00 10 .0000E+00 11 .0000E+00 12 .0000E+00 13 .0000E+00 14
.0000E+00 15 .0000E+00 16 .0000E+00
17 .0000E+00 18 .0000E+00 19 .0000E+00 20 .0000E+00 21 .0000E+00 22
.0000E+00

.0000E+00 23 .0000E+00 24 .0000E+00

DAY OF WEEK = SUNDAY

1 .0000E+00 2 .0000E+00 3 .0000E+00 4 .0000E+00 5 .0000E+00 6
.0000E+00 7 .0000E+00 8 .0000E+00
9 .0000E+00 10 .0000E+00 11 .0000E+00 12 .0000E+00 13 .0000E+00 14
.0000E+00 15 .0000E+00 16 .0000E+00
17 .0000E+00 18 .0000E+00 19 .0000E+00 20 .0000E+00 21 .0000E+00 22
.0000E+00 23 .0000E+00 24 .0000E+00

*** AERMOD - VERSION 22112 *** *** C:\Users\Michael Tirohn\Desktop\HRAs\14869 Forbes and
Market\14869 O *** 11/02/22

*** AERMET - VERSION 21112 ***

12:58:59

PAGE 196

*** MODELOPTs: RegDFAULT CONC ELEV RURAL ADJ_U*

* SOURCE EMISSION RATE SCALARS WHICH VARY DIURNALLY AND BY DAY OF WEEK
(HRDOW) *

SOURCE ID = L0001673 ; SOURCE TYPE = VOLUME :
HOUR SCALAR HOUR SCALAR HOUR SCALAR HOUR SCALAR HOUR SCALAR HOUR
SCALAR HOUR SCALAR HOUR SCALAR

DAY OF WEEK = WEEKDAY

1 .0000E+00 2 .0000E+00 3 .0000E+00 4 .0000E+00 5 .0000E+00 6
.0000E+00 7 .0000E+00 8 .0000E+00
9 .1000E+01 10 .1000E+01 11 .1000E+01 12 .1000E+01 13 .1000E+01 14
.1000E+01 15 .1000E+01 16 .1000E+01
17 .0000E+00 18 .0000E+00 19 .0000E+00 20 .0000E+00 21 .0000E+00 22
.0000E+00 23 .0000E+00 24 .0000E+00

DAY OF WEEK = SATURDAY

1 .0000E+00 2 .0000E+00 3 .0000E+00 4 .0000E+00 5 .0000E+00 6
.0000E+00 7 .0000E+00 8 .0000E+00
9 .0000E+00 10 .0000E+00 11 .0000E+00 12 .0000E+00 13 .0000E+00 14
.0000E+00 15 .0000E+00 16 .0000E+00
17 .0000E+00 18 .0000E+00 19 .0000E+00 20 .0000E+00 21 .0000E+00 22
.0000E+00 23 .0000E+00 24 .0000E+00

DAY OF WEEK = SUNDAY

1 .0000E+00 2 .0000E+00 3 .0000E+00 4 .0000E+00 5 .0000E+00 6
.0000E+00 7 .0000E+00 8 .0000E+00
9 .0000E+00 10 .0000E+00 11 .0000E+00 12 .0000E+00 13 .0000E+00 14
.0000E+00 15 .0000E+00 16 .0000E+00
17 .0000E+00 18 .0000E+00 19 .0000E+00 20 .0000E+00 21 .0000E+00 22
.0000E+00 23 .0000E+00 24 .0000E+00

*** AERMOD - VERSION 22112 *** *** C:\Users\Michael Tirohn\Desktop\HRAs\14869 Forbes and
Market\14869 O *** 11/02/22

*** AERMET - VERSION 21112 ***

12:58:59

PAGE 197

*** MODELOPTs: RegDFAULT CONC ELEV RURAL ADJ_U*

* SOURCE EMISSION RATE SCALARS WHICH VARY DIURNALLY AND BY DAY OF WEEK
(HRDOW) *

SOURCE ID = L0001674 ; SOURCE TYPE = VOLUME :
HOUR SCALAR HOUR SCALAR HOUR SCALAR HOUR SCALAR HOUR SCALAR HOUR
SCALAR HOUR SCALAR HOUR SCALAR

DAY OF WEEK = WEEKDAY

1 .0000E+00 2 .0000E+00 3 .0000E+00 4 .0000E+00 5 .0000E+00 6
.0000E+00 7 .0000E+00 8 .0000E+00
9 .1000E+01 10 .1000E+01 11 .1000E+01 12 .1000E+01 13 .1000E+01 14
.1000E+01 15 .1000E+01 16 .1000E+01

17 .0000E+00 18 .0000E+00 19 .0000E+00 20 .0000E+00 21 .0000E+00 22
.0000E+00 23 .0000E+00 24 .0000E+00

DAY OF WEEK = SATURDAY

1 .0000E+00 2 .0000E+00 3 .0000E+00 4 .0000E+00 5 .0000E+00 6
.0000E+00 7 .0000E+00 8 .0000E+00
9 .0000E+00 10 .0000E+00 11 .0000E+00 12 .0000E+00 13 .0000E+00 14
.0000E+00 15 .0000E+00 16 .0000E+00
17 .0000E+00 18 .0000E+00 19 .0000E+00 20 .0000E+00 21 .0000E+00 22
.0000E+00 23 .0000E+00 24 .0000E+00

DAY OF WEEK = SUNDAY

1 .0000E+00 2 .0000E+00 3 .0000E+00 4 .0000E+00 5 .0000E+00 6
.0000E+00 7 .0000E+00 8 .0000E+00
9 .0000E+00 10 .0000E+00 11 .0000E+00 12 .0000E+00 13 .0000E+00 14
.0000E+00 15 .0000E+00 16 .0000E+00
17 .0000E+00 18 .0000E+00 19 .0000E+00 20 .0000E+00 21 .0000E+00 22
.0000E+00 23 .0000E+00 24 .0000E+00

*** AERMOD - VERSION 22112 *** ** C:\Users\Michael Tirohn\Desktop\HRAs\14869 Forbes and
Market\14869 O *** 11/02/22

*** AERMET - VERSION 21112 ***

*** 12:58:59

PAGE 198

*** MODELOPTs: RegDFAULT CONC ELEV RURAL ADJ_U*

* SOURCE EMISSION RATE SCALARS WHICH VARY DIURNALLY AND BY DAY OF WEEK
(HRDOW) *

SOURCE ID = L0001675 ; SOURCE TYPE = VOLUME :
HOUR SCALAR HOUR SCALAR HOUR SCALAR HOUR SCALAR HOUR SCALAR HOUR
SCALAR HOUR SCALAR HOUR SCALAR

DAY OF WEEK = WEEKDAY

1 .0000E+00 2 .0000E+00 3 .0000E+00 4 .0000E+00 5 .0000E+00 6
.0000E+00 7 .0000E+00 8 .0000E+00
9 .1000E+01 10 .1000E+01 11 .1000E+01 12 .1000E+01 13 .1000E+01 14
.1000E+01 15 .1000E+01 16 .1000E+01
17 .0000E+00 18 .0000E+00 19 .0000E+00 20 .0000E+00 21 .0000E+00 22
.0000E+00 23 .0000E+00 24 .0000E+00

DAY OF WEEK = SATURDAY

1 .0000E+00 2 .0000E+00 3 .0000E+00 4 .0000E+00 5 .0000E+00 6
.0000E+00 7 .0000E+00 8 .0000E+00
9 .0000E+00 10 .0000E+00 11 .0000E+00 12 .0000E+00 13 .0000E+00 14
.0000E+00 15 .0000E+00 16 .0000E+00
17 .0000E+00 18 .0000E+00 19 .0000E+00 20 .0000E+00 21 .0000E+00 22
.0000E+00 23 .0000E+00 24 .0000E+00

DAY OF WEEK = SUNDAY

1 .0000E+00 2 .0000E+00 3 .0000E+00 4 .0000E+00 5 .0000E+00 6
.0000E+00 7 .0000E+00 8 .0000E+00
9 .0000E+00 10 .0000E+00 11 .0000E+00 12 .0000E+00 13 .0000E+00 14
.0000E+00 15 .0000E+00 16 .0000E+00
17 .0000E+00 18 .0000E+00 19 .0000E+00 20 .0000E+00 21 .0000E+00 22
.0000E+00 23 .0000E+00 24 .0000E+00

*** AERMOD - VERSION 22112 *** ** C:\Users\Michael Tirohn\Desktop\HRAs\14869 Forbes and
Market\14869 O *** 11/02/22

*** AERMET - VERSION 21112 ***

*** 12:58:59

PAGE 199

*** MODELOPTs: RegDFAULT CONC ELEV RURAL ADJ_U*

* SOURCE EMISSION RATE SCALARS WHICH VARY DIURNALLY AND BY DAY OF WEEK
(HRDOW) *

SOURCE ID = L0001676 ; SOURCE TYPE = VOLUME :
HOUR SCALAR HOUR SCALAR HOUR SCALAR HOUR SCALAR HOUR SCALAR HOUR

SCALAR HOUR SCALAR HOUR SCALAR

DAY OF WEEK = WEEKDAY

1 .0000E+00 2 .0000E+00 3 .0000E+00 4 .0000E+00 5 .0000E+00 6
.0000E+00 7 .0000E+00 8 .0000E+00
9 .1000E+01 10 .1000E+01 11 .1000E+01 12 .1000E+01 13 .1000E+01 14
.1000E+01 15 .1000E+01 16 .1000E+01
17 .0000E+00 18 .0000E+00 19 .0000E+00 20 .0000E+00 21 .0000E+00 22
.0000E+00 23 .0000E+00 24 .0000E+00

DAY OF WEEK = SATURDAY

1 .0000E+00 2 .0000E+00 3 .0000E+00 4 .0000E+00 5 .0000E+00 6
.0000E+00 7 .0000E+00 8 .0000E+00
9 .0000E+00 10 .0000E+00 11 .0000E+00 12 .0000E+00 13 .0000E+00 14
.0000E+00 15 .0000E+00 16 .0000E+00
17 .0000E+00 18 .0000E+00 19 .0000E+00 20 .0000E+00 21 .0000E+00 22
.0000E+00 23 .0000E+00 24 .0000E+00

DAY OF WEEK = SUNDAY

1 .0000E+00 2 .0000E+00 3 .0000E+00 4 .0000E+00 5 .0000E+00 6
.0000E+00 7 .0000E+00 8 .0000E+00
9 .0000E+00 10 .0000E+00 11 .0000E+00 12 .0000E+00 13 .0000E+00 14
.0000E+00 15 .0000E+00 16 .0000E+00
17 .0000E+00 18 .0000E+00 19 .0000E+00 20 .0000E+00 21 .0000E+00 22
.0000E+00 23 .0000E+00 24 .0000E+00

*** AERMOD - VERSION 22112 *** *** C:\Users\Michael Tirohn\Desktop\HRAs\14869 Forbes and
Market\14869 O *** 11/02/22
*** AERMET - VERSION 21112 ***
*** 12:58:59

PAGE 200

*** MODELOPTs: RegDEFAULT CONC ELEV RURAL ADJ_U*

* SOURCE EMISSION RATE SCALARS WHICH VARY DIURNALLY AND BY DAY OF WEEK
(HRDOW) *

SOURCE ID = L0001677 ; SOURCE TYPE = VOLUME :
HOUR SCALAR HOUR SCALAR HOUR SCALAR HOUR SCALAR HOUR SCALAR HOUR
SCALAR HOUR SCALAR HOUR SCALAR

DAY OF WEEK = WEEKDAY

1 .0000E+00 2 .0000E+00 3 .0000E+00 4 .0000E+00 5 .0000E+00 6
.0000E+00 7 .0000E+00 8 .0000E+00
9 .1000E+01 10 .1000E+01 11 .1000E+01 12 .1000E+01 13 .1000E+01 14
.1000E+01 15 .1000E+01 16 .1000E+01
17 .0000E+00 18 .0000E+00 19 .0000E+00 20 .0000E+00 21 .0000E+00 22
.0000E+00 23 .0000E+00 24 .0000E+00

DAY OF WEEK = SATURDAY

1 .0000E+00 2 .0000E+00 3 .0000E+00 4 .0000E+00 5 .0000E+00 6
.0000E+00 7 .0000E+00 8 .0000E+00
9 .0000E+00 10 .0000E+00 11 .0000E+00 12 .0000E+00 13 .0000E+00 14
.0000E+00 15 .0000E+00 16 .0000E+00
17 .0000E+00 18 .0000E+00 19 .0000E+00 20 .0000E+00 21 .0000E+00 22
.0000E+00 23 .0000E+00 24 .0000E+00

DAY OF WEEK = SUNDAY

1 .0000E+00 2 .0000E+00 3 .0000E+00 4 .0000E+00 5 .0000E+00 6
.0000E+00 7 .0000E+00 8 .0000E+00
9 .0000E+00 10 .0000E+00 11 .0000E+00 12 .0000E+00 13 .0000E+00 14
.0000E+00 15 .0000E+00 16 .0000E+00
17 .0000E+00 18 .0000E+00 19 .0000E+00 20 .0000E+00 21 .0000E+00 22
.0000E+00 23 .0000E+00 24 .0000E+00

*** AERMOD - VERSION 22112 *** *** C:\Users\Michael Tirohn\Desktop\HRAs\14869 Forbes and
Market\14869 O *** 11/02/22
*** AERMET - VERSION 21112 ***
*** 12:58:59

*** MODELOPTs: RegDFAULT CONC ELEV RURAL ADJ_U*

* SOURCE EMISSION RATE SCALARS WHICH VARY DIURNALLY AND BY DAY OF WEEK (HRDOW) *

SOURCE ID = L0001678 ; SOURCE TYPE = VOLUME :
HOURLY SCALAR HOURLY SCALAR HOURLY SCALAR HOURLY SCALAR HOURLY SCALAR
SCALAR HOURLY SCALAR HOURLY SCALAR HOURLY SCALAR HOURLY SCALAR HOURLY SCALAR

DAY OF WEEK = WEEKDAY

1 .0000E+00 2 .0000E+00 3 .0000E+00 4 .0000E+00 5 .0000E+00 6
.0000E+00 7 .0000E+00 8 .0000E+00
9 .1000E+01 10 .1000E+01 11 .1000E+01 12 .1000E+01 13 .1000E+01 14
.1000E+01 15 .1000E+01 16 .1000E+01
17 .0000E+00 18 .0000E+00 19 .0000E+00 20 .0000E+00 21 .0000E+00 22
.0000E+00 23 .0000E+00 24 .0000E+00

DAY OF WEEK = SATURDAY

1 .0000E+00 2 .0000E+00 3 .0000E+00 4 .0000E+00 5 .0000E+00 6
.0000E+00 7 .0000E+00 8 .0000E+00
9 .0000E+00 10 .0000E+00 11 .0000E+00 12 .0000E+00 13 .0000E+00 14
.0000E+00 15 .0000E+00 16 .0000E+00
17 .0000E+00 18 .0000E+00 19 .0000E+00 20 .0000E+00 21 .0000E+00 22
.0000E+00 23 .0000E+00 24 .0000E+00

DAY OF WEEK = SUNDAY

1 .0000E+00 2 .0000E+00 3 .0000E+00 4 .0000E+00 5 .0000E+00 6
.0000E+00 7 .0000E+00 8 .0000E+00
9 .0000E+00 10 .0000E+00 11 .0000E+00 12 .0000E+00 13 .0000E+00 14
.0000E+00 15 .0000E+00 16 .0000E+00
17 .0000E+00 18 .0000E+00 19 .0000E+00 20 .0000E+00 21 .0000E+00 22
.0000E+00 23 .0000E+00 24 .0000E+00

*** AERMOD - VERSION 22112 *** C:\Users\Michael Tirohn\Desktop\HRAs\14869 Forbes and Market\14869 O *** 11/02/22

*** AERMET - VERSION 21112 ***

*** 12:58:59

*** MODELOPTs: RegDFAULT CONC ELEV RURAL ADJ_U*

* SOURCE EMISSION RATE SCALARS WHICH VARY DIURNALLY AND BY DAY OF WEEK (HRDOW) *

SOURCE ID = L0001679 ; SOURCE TYPE = VOLUME :
HOURLY SCALAR HOURLY SCALAR HOURLY SCALAR HOURLY SCALAR HOURLY SCALAR
SCALAR HOURLY SCALAR HOURLY SCALAR HOURLY SCALAR HOURLY SCALAR HOURLY SCALAR

DAY OF WEEK = WEEKDAY

1 .0000E+00 2 .0000E+00 3 .0000E+00 4 .0000E+00 5 .0000E+00 6
.0000E+00 7 .0000E+00 8 .0000E+00
9 .1000E+01 10 .1000E+01 11 .1000E+01 12 .1000E+01 13 .1000E+01 14
.1000E+01 15 .1000E+01 16 .1000E+01
17 .0000E+00 18 .0000E+00 19 .0000E+00 20 .0000E+00 21 .0000E+00 22
.0000E+00 23 .0000E+00 24 .0000E+00

DAY OF WEEK = SATURDAY

1 .0000E+00 2 .0000E+00 3 .0000E+00 4 .0000E+00 5 .0000E+00 6
.0000E+00 7 .0000E+00 8 .0000E+00
9 .0000E+00 10 .0000E+00 11 .0000E+00 12 .0000E+00 13 .0000E+00 14
.0000E+00 15 .0000E+00 16 .0000E+00
17 .0000E+00 18 .0000E+00 19 .0000E+00 20 .0000E+00 21 .0000E+00 22
.0000E+00 23 .0000E+00 24 .0000E+00

DAY OF WEEK = SUNDAY

1 .0000E+00 2 .0000E+00 3 .0000E+00 4 .0000E+00 5 .0000E+00 6
.0000E+00 7 .0000E+00 8 .0000E+00
9 .0000E+00 10 .0000E+00 11 .0000E+00 12 .0000E+00 13 .0000E+00 14

.0000E+00 15 .0000E+00 16 .0000E+00
17 .0000E+00 18 .0000E+00 19 .0000E+00 20 .0000E+00 21 .0000E+00 22
.0000E+00 23 .0000E+00 24 .0000E+00

*** AERMOD - VERSION 22112 *** ** C:\Users\Michael Tirohn\Desktop\HRAs\14869 Forbes and
Market\14869 O *** 11/02/22
*** AERMET - VERSION 21112 ***
*** 12:58:59

PAGE 203

*** MODELOPTs: RegDFAULT CONC ELEV RURAL ADJ_U*

* SOURCE EMISSION RATE SCALARS WHICH VARY DIURNALLY AND BY DAY OF WEEK
(HRDOW) *

SOURCE ID = L0001680 ; SOURCE TYPE = VOLUME :
HOUR SCALAR HOUR SCALAR HOUR SCALAR HOUR SCALAR HOUR
SCALAR HOUR SCALAR HOUR SCALAR

DAY OF WEEK = WEEKDAY

1 .0000E+00 2 .0000E+00 3 .0000E+00 4 .0000E+00 5 .0000E+00 6
.0000E+00 7 .0000E+00 8 .0000E+00
9 .1000E+01 10 .1000E+01 11 .1000E+01 12 .1000E+01 13 .1000E+01 14
.1000E+01 15 .1000E+01 16 .1000E+01
17 .0000E+00 18 .0000E+00 19 .0000E+00 20 .0000E+00 21 .0000E+00 22
.0000E+00 23 .0000E+00 24 .0000E+00

DAY OF WEEK = SATURDAY

1 .0000E+00 2 .0000E+00 3 .0000E+00 4 .0000E+00 5 .0000E+00 6
.0000E+00 7 .0000E+00 8 .0000E+00
9 .0000E+00 10 .0000E+00 11 .0000E+00 12 .0000E+00 13 .0000E+00 14
.0000E+00 15 .0000E+00 16 .0000E+00
17 .0000E+00 18 .0000E+00 19 .0000E+00 20 .0000E+00 21 .0000E+00 22
.0000E+00 23 .0000E+00 24 .0000E+00

DAY OF WEEK = SUNDAY

1 .0000E+00 2 .0000E+00 3 .0000E+00 4 .0000E+00 5 .0000E+00 6
.0000E+00 7 .0000E+00 8 .0000E+00
9 .0000E+00 10 .0000E+00 11 .0000E+00 12 .0000E+00 13 .0000E+00 14
.0000E+00 15 .0000E+00 16 .0000E+00
17 .0000E+00 18 .0000E+00 19 .0000E+00 20 .0000E+00 21 .0000E+00 22
.0000E+00 23 .0000E+00 24 .0000E+00

*** AERMOD - VERSION 22112 *** ** C:\Users\Michael Tirohn\Desktop\HRAs\14869 Forbes and
Market\14869 O *** 11/02/22
*** AERMET - VERSION 21112 ***
*** 12:58:59

PAGE 204

*** MODELOPTs: RegDFAULT CONC ELEV RURAL ADJ_U*

* SOURCE EMISSION RATE SCALARS WHICH VARY DIURNALLY AND BY DAY OF WEEK
(HRDOW) *

SOURCE ID = L0001681 ; SOURCE TYPE = VOLUME :
HOUR SCALAR HOUR SCALAR HOUR SCALAR HOUR SCALAR HOUR
SCALAR HOUR SCALAR HOUR SCALAR

DAY OF WEEK = WEEKDAY

1 .0000E+00 2 .0000E+00 3 .0000E+00 4 .0000E+00 5 .0000E+00 6
.0000E+00 7 .0000E+00 8 .0000E+00
9 .1000E+01 10 .1000E+01 11 .1000E+01 12 .1000E+01 13 .1000E+01 14
.1000E+01 15 .1000E+01 16 .1000E+01
17 .0000E+00 18 .0000E+00 19 .0000E+00 20 .0000E+00 21 .0000E+00 22
.0000E+00 23 .0000E+00 24 .0000E+00

DAY OF WEEK = SATURDAY

1 .0000E+00 2 .0000E+00 3 .0000E+00 4 .0000E+00 5 .0000E+00 6
.0000E+00 7 .0000E+00 8 .0000E+00

9 .0000E+00 10 .0000E+00 11 .0000E+00 12 .0000E+00 13 .0000E+00 14
.0000E+00 15 .0000E+00 16 .0000E+00
17 .0000E+00 18 .0000E+00 19 .0000E+00 20 .0000E+00 21 .0000E+00 22
.0000E+00 23 .0000E+00 24 .0000E+00

DAY OF WEEK = SUNDAY

1 .0000E+00 2 .0000E+00 3 .0000E+00 4 .0000E+00 5 .0000E+00 6
.0000E+00 7 .0000E+00 8 .0000E+00
9 .0000E+00 10 .0000E+00 11 .0000E+00 12 .0000E+00 13 .0000E+00 14
.0000E+00 15 .0000E+00 16 .0000E+00
17 .0000E+00 18 .0000E+00 19 .0000E+00 20 .0000E+00 21 .0000E+00 22
.0000E+00 23 .0000E+00 24 .0000E+00

*** AERMOD - VERSION 22112 *** ** C:\Users\Michael Tirohn\Desktop\HRAs\14869 Forbes and
Market\14869 O *** 11/02/22

*** AERMET - VERSION 21112 ***

*** 12:58:59

PAGE 205

*** MODELOPTs: RegDFAULT CONC ELEV RURAL ADJ_U*

* SOURCE EMISSION RATE SCALARS WHICH VARY DIURNALLY AND BY DAY OF WEEK
(HRDOW) *

SOURCE ID = L0001682 ; SOURCE TYPE = VOLUME :
HOUR SCALAR HOUR SCALAR HOUR SCALAR HOUR SCALAR HOUR SCALAR HOUR
SCALAR HOUR SCALAR HOUR SCALAR

DAY OF WEEK = WEEKDAY

1 .0000E+00 2 .0000E+00 3 .0000E+00 4 .0000E+00 5 .0000E+00 6
.0000E+00 7 .0000E+00 8 .0000E+00
9 .1000E+01 10 .1000E+01 11 .1000E+01 12 .1000E+01 13 .1000E+01 14
.1000E+01 15 .1000E+01 16 .1000E+01
17 .0000E+00 18 .0000E+00 19 .0000E+00 20 .0000E+00 21 .0000E+00 22
.0000E+00 23 .0000E+00 24 .0000E+00

DAY OF WEEK = SATURDAY

1 .0000E+00 2 .0000E+00 3 .0000E+00 4 .0000E+00 5 .0000E+00 6
.0000E+00 7 .0000E+00 8 .0000E+00
9 .0000E+00 10 .0000E+00 11 .0000E+00 12 .0000E+00 13 .0000E+00 14
.0000E+00 15 .0000E+00 16 .0000E+00
17 .0000E+00 18 .0000E+00 19 .0000E+00 20 .0000E+00 21 .0000E+00 22
.0000E+00 23 .0000E+00 24 .0000E+00

DAY OF WEEK = SUNDAY

1 .0000E+00 2 .0000E+00 3 .0000E+00 4 .0000E+00 5 .0000E+00 6
.0000E+00 7 .0000E+00 8 .0000E+00
9 .0000E+00 10 .0000E+00 11 .0000E+00 12 .0000E+00 13 .0000E+00 14
.0000E+00 15 .0000E+00 16 .0000E+00
17 .0000E+00 18 .0000E+00 19 .0000E+00 20 .0000E+00 21 .0000E+00 22
.0000E+00 23 .0000E+00 24 .0000E+00

*** AERMOD - VERSION 22112 *** ** C:\Users\Michael Tirohn\Desktop\HRAs\14869 Forbes and
Market\14869 O *** 11/02/22

*** AERMET - VERSION 21112 ***

*** 12:58:59

PAGE 206

*** MODELOPTs: RegDFAULT CONC ELEV RURAL ADJ_U*

* SOURCE EMISSION RATE SCALARS WHICH VARY DIURNALLY AND BY DAY OF WEEK
(HRDOW) *

SOURCE ID = L0001683 ; SOURCE TYPE = VOLUME :
HOUR SCALAR HOUR SCALAR HOUR SCALAR HOUR SCALAR HOUR SCALAR HOUR
SCALAR HOUR SCALAR HOUR SCALAR

DAY OF WEEK = WEEKDAY

1 .0000E+00 2 .0000E+00 3 .0000E+00 4 .0000E+00 5 .0000E+00 6

.0000E+00 7 .0000E+00 8 .0000E+00
9 .1000E+01 10 .1000E+01 11 .1000E+01 12 .1000E+01 13 .1000E+01 14
.1000E+01 15 .1000E+01 16 .1000E+01
17 .0000E+00 18 .0000E+00 19 .0000E+00 20 .0000E+00 21 .0000E+00 22
.0000E+00 23 .0000E+00 24 .0000E+00

DAY OF WEEK = SATURDAY

1 .0000E+00 2 .0000E+00 3 .0000E+00 4 .0000E+00 5 .0000E+00 6
.0000E+00 7 .0000E+00 8 .0000E+00
9 .0000E+00 10 .0000E+00 11 .0000E+00 12 .0000E+00 13 .0000E+00 14
.0000E+00 15 .0000E+00 16 .0000E+00
17 .0000E+00 18 .0000E+00 19 .0000E+00 20 .0000E+00 21 .0000E+00 22
.0000E+00 23 .0000E+00 24 .0000E+00

DAY OF WEEK = SUNDAY

1 .0000E+00 2 .0000E+00 3 .0000E+00 4 .0000E+00 5 .0000E+00 6
.0000E+00 7 .0000E+00 8 .0000E+00
9 .0000E+00 10 .0000E+00 11 .0000E+00 12 .0000E+00 13 .0000E+00 14
.0000E+00 15 .0000E+00 16 .0000E+00
17 .0000E+00 18 .0000E+00 19 .0000E+00 20 .0000E+00 21 .0000E+00 22
.0000E+00 23 .0000E+00 24 .0000E+00

*** AERMOD - VERSION 22112 *** ** C:\Users\Michael Tirohn\Desktop\HRAs\14869 Forbes and
Market\14869 O *** 11/02/22
*** AERMET - VERSION 21112 ***
*** ** 12:58:59

PAGE 207

*** MODELOPTs: RegDEFAULT CONC ELEV RURAL ADJ_U*

* SOURCE EMISSION RATE SCALARS WHICH VARY DIURNALLY AND BY DAY OF WEEK
(HRDOW) *

SOURCE ID = L0001684 ; SOURCE TYPE = VOLUME :
HOUR SCALAR HOUR SCALAR HOUR SCALAR HOUR SCALAR HOUR SCALAR HOUR
SCALAR HOUR SCALAR HOUR SCALAR

DAY OF WEEK = WEEKDAY

1 .0000E+00 2 .0000E+00 3 .0000E+00 4 .0000E+00 5 .0000E+00 6
.0000E+00 7 .0000E+00 8 .0000E+00
9 .1000E+01 10 .1000E+01 11 .1000E+01 12 .1000E+01 13 .1000E+01 14
.1000E+01 15 .1000E+01 16 .1000E+01
17 .0000E+00 18 .0000E+00 19 .0000E+00 20 .0000E+00 21 .0000E+00 22
.0000E+00 23 .0000E+00 24 .0000E+00

DAY OF WEEK = SATURDAY

1 .0000E+00 2 .0000E+00 3 .0000E+00 4 .0000E+00 5 .0000E+00 6
.0000E+00 7 .0000E+00 8 .0000E+00
9 .0000E+00 10 .0000E+00 11 .0000E+00 12 .0000E+00 13 .0000E+00 14
.0000E+00 15 .0000E+00 16 .0000E+00
17 .0000E+00 18 .0000E+00 19 .0000E+00 20 .0000E+00 21 .0000E+00 22
.0000E+00 23 .0000E+00 24 .0000E+00

DAY OF WEEK = SUNDAY

1 .0000E+00 2 .0000E+00 3 .0000E+00 4 .0000E+00 5 .0000E+00 6
.0000E+00 7 .0000E+00 8 .0000E+00
9 .0000E+00 10 .0000E+00 11 .0000E+00 12 .0000E+00 13 .0000E+00 14
.0000E+00 15 .0000E+00 16 .0000E+00
17 .0000E+00 18 .0000E+00 19 .0000E+00 20 .0000E+00 21 .0000E+00 22
.0000E+00 23 .0000E+00 24 .0000E+00

*** AERMOD - VERSION 22112 *** ** C:\Users\Michael Tirohn\Desktop\HRAs\14869 Forbes and
Market\14869 O *** 11/02/22
*** AERMET - VERSION 21112 ***
*** ** 12:58:59

PAGE 208

*** MODELOPTs: RegDEFAULT CONC ELEV RURAL ADJ_U*

* SOURCE EMISSION RATE SCALARS WHICH VARY DIURNALLY AND BY DAY OF WEEK
(HRDOW) *

SOURCE ID = L0001685 ; SOURCE TYPE = VOLUME :
HOUR SCALAR HOUR SCALAR HOUR SCALAR HOUR SCALAR HOUR SCALAR HOUR
SCALAR HOUR SCALAR HOUR SCALAR

DAY OF WEEK = WEEKDAY

1 .0000E+00 2 .0000E+00 3 .0000E+00 4 .0000E+00 5 .0000E+00 6
.0000E+00 7 .0000E+00 8 .0000E+00
9 .1000E+01 10 .1000E+01 11 .1000E+01 12 .1000E+01 13 .1000E+01 14
.1000E+01 15 .1000E+01 16 .1000E+01
17 .0000E+00 18 .0000E+00 19 .0000E+00 20 .0000E+00 21 .0000E+00 22
.0000E+00 23 .0000E+00 24 .0000E+00

DAY OF WEEK = SATURDAY

1 .0000E+00 2 .0000E+00 3 .0000E+00 4 .0000E+00 5 .0000E+00 6
.0000E+00 7 .0000E+00 8 .0000E+00
9 .0000E+00 10 .0000E+00 11 .0000E+00 12 .0000E+00 13 .0000E+00 14
.0000E+00 15 .0000E+00 16 .0000E+00
17 .0000E+00 18 .0000E+00 19 .0000E+00 20 .0000E+00 21 .0000E+00 22
.0000E+00 23 .0000E+00 24 .0000E+00

DAY OF WEEK = SUNDAY

1 .0000E+00 2 .0000E+00 3 .0000E+00 4 .0000E+00 5 .0000E+00 6
.0000E+00 7 .0000E+00 8 .0000E+00
9 .0000E+00 10 .0000E+00 11 .0000E+00 12 .0000E+00 13 .0000E+00 14
.0000E+00 15 .0000E+00 16 .0000E+00
17 .0000E+00 18 .0000E+00 19 .0000E+00 20 .0000E+00 21 .0000E+00 22
.0000E+00 23 .0000E+00 24 .0000E+00

*** AERMOD - VERSION 22112 *** ** C:\Users\Michael Tirohn\Desktop\HRAs\14869 Forbes and
Market\14869 O *** 11/02/22
*** AERMET - VERSION 21112 ***
*** 12:58:59

PAGE 209

*** MODELOPTs: RegDFAULT CONC ELEV RURAL ADJ_U*

* SOURCE EMISSION RATE SCALARS WHICH VARY DIURNALLY AND BY DAY OF WEEK
(HRDOW) *

SOURCE ID = L0001686 ; SOURCE TYPE = VOLUME :
HOUR SCALAR HOUR SCALAR HOUR SCALAR HOUR SCALAR HOUR SCALAR HOUR
SCALAR HOUR SCALAR HOUR SCALAR

DAY OF WEEK = WEEKDAY

1 .0000E+00 2 .0000E+00 3 .0000E+00 4 .0000E+00 5 .0000E+00 6
.0000E+00 7 .0000E+00 8 .0000E+00
9 .1000E+01 10 .1000E+01 11 .1000E+01 12 .1000E+01 13 .1000E+01 14
.1000E+01 15 .1000E+01 16 .1000E+01
17 .0000E+00 18 .0000E+00 19 .0000E+00 20 .0000E+00 21 .0000E+00 22
.0000E+00 23 .0000E+00 24 .0000E+00

DAY OF WEEK = SATURDAY

1 .0000E+00 2 .0000E+00 3 .0000E+00 4 .0000E+00 5 .0000E+00 6
.0000E+00 7 .0000E+00 8 .0000E+00
9 .0000E+00 10 .0000E+00 11 .0000E+00 12 .0000E+00 13 .0000E+00 14
.0000E+00 15 .0000E+00 16 .0000E+00
17 .0000E+00 18 .0000E+00 19 .0000E+00 20 .0000E+00 21 .0000E+00 22
.0000E+00 23 .0000E+00 24 .0000E+00

DAY OF WEEK = SUNDAY

1 .0000E+00 2 .0000E+00 3 .0000E+00 4 .0000E+00 5 .0000E+00 6
.0000E+00 7 .0000E+00 8 .0000E+00
9 .0000E+00 10 .0000E+00 11 .0000E+00 12 .0000E+00 13 .0000E+00 14
.0000E+00 15 .0000E+00 16 .0000E+00
17 .0000E+00 18 .0000E+00 19 .0000E+00 20 .0000E+00 21 .0000E+00 22
.0000E+00 23 .0000E+00 24 .0000E+00

*** AERMOD - VERSION 22112 *** ** C:\Users\Michael Tirohn\Desktop\HRAs\14869 Forbes and
Market\14869 O *** 11/02/22

PAGE 210

*** MODELOPTs: RegDFAULT CONC ELEV RURAL ADJ_U*

* SOURCE EMISSION RATE SCALARS WHICH VARY DIURNALLY AND BY DAY OF WEEK (HRDOW) *

SOURCE ID = L0001687 ; SOURCE TYPE = VOLUME :
HOUR SCALAR HOUR SCALAR HOUR SCALAR HOUR SCALAR HOUR SCALAR HOUR
SCALAR HOUR SCALAR HOUR SCALAR

DAY OF WEEK = WEEKDAY
1 .0000E+00 2 .0000E+00 3 .0000E+00 4 .0000E+00 5 .0000E+00 6
.0000E+00 7 .0000E+00 8 .0000E+00
9 .1000E+01 10 .1000E+01 11 .1000E+01 12 .1000E+01 13 .1000E+01 14
.1000E+01 15 .1000E+01 16 .1000E+01
17 .0000E+00 18 .0000E+00 19 .0000E+00 20 .0000E+00 21 .0000E+00 22
.0000E+00 23 .0000E+00 24 .0000E+00

DAY OF WEEK = SATURDAY
1 .0000E+00 2 .0000E+00 3 .0000E+00 4 .0000E+00 5 .0000E+00 6
.0000E+00 7 .0000E+00 8 .0000E+00
9 .0000E+00 10 .0000E+00 11 .0000E+00 12 .0000E+00 13 .0000E+00 14
.0000E+00 15 .0000E+00 16 .0000E+00
17 .0000E+00 18 .0000E+00 19 .0000E+00 20 .0000E+00 21 .0000E+00 22
.0000E+00 23 .0000E+00 24 .0000E+00

DAY OF WEEK = SUNDAY
1 .0000E+00 2 .0000E+00 3 .0000E+00 4 .0000E+00 5 .0000E+00 6
.0000E+00 7 .0000E+00 8 .0000E+00
9 .0000E+00 10 .0000E+00 11 .0000E+00 12 .0000E+00 13 .0000E+00 14
.0000E+00 15 .0000E+00 16 .0000E+00
17 .0000E+00 18 .0000E+00 19 .0000E+00 20 .0000E+00 21 .0000E+00 22
.0000E+00 23 .0000E+00 24 .0000E+00

*** AERMOD - VERSION 22112 *** C:\Users\Michael Tirohn\Desktop\HRAs\14869 Forbes and
Market\14869 O *** 11/02/22
*** AERMET - VERSION 21112 ***
*** 12:58:59

PAGE 211

*** MODELOPTs: RegDFAULT CONC ELEV RURAL ADJ_U*

* SOURCE EMISSION RATE SCALARS WHICH VARY DIURNALLY AND BY DAY OF WEEK (HRDOW) *

SOURCE ID = L0001688 ; SOURCE TYPE = VOLUME :
HOUR SCALAR HOUR SCALAR HOUR SCALAR HOUR SCALAR HOUR SCALAR HOUR
SCALAR HOUR SCALAR HOUR SCALAR

DAY OF WEEK = WEEKDAY
1 .0000E+00 2 .0000E+00 3 .0000E+00 4 .0000E+00 5 .0000E+00 6
.0000E+00 7 .0000E+00 8 .0000E+00
9 .1000E+01 10 .1000E+01 11 .1000E+01 12 .1000E+01 13 .1000E+01 14
.1000E+01 15 .1000E+01 16 .1000E+01
17 .0000E+00 18 .0000E+00 19 .0000E+00 20 .0000E+00 21 .0000E+00 22
.0000E+00 23 .0000E+00 24 .0000E+00

DAY OF WEEK = SATURDAY
1 .0000E+00 2 .0000E+00 3 .0000E+00 4 .0000E+00 5 .0000E+00 6
.0000E+00 7 .0000E+00 8 .0000E+00
9 .0000E+00 10 .0000E+00 11 .0000E+00 12 .0000E+00 13 .0000E+00 14
.0000E+00 15 .0000E+00 16 .0000E+00
17 .0000E+00 18 .0000E+00 19 .0000E+00 20 .0000E+00 21 .0000E+00 22
.0000E+00 23 .0000E+00 24 .0000E+00

DAY OF WEEK = SUNDAY

1 .0000E+00 2 .0000E+00 3 .0000E+00 4 .0000E+00 5 .0000E+00 6
.0000E+00 7 .0000E+00 8 .0000E+00
9 .0000E+00 10 .0000E+00 11 .0000E+00 12 .0000E+00 13 .0000E+00 14
.0000E+00 15 .0000E+00 16 .0000E+00
17 .0000E+00 18 .0000E+00 19 .0000E+00 20 .0000E+00 21 .0000E+00 22
.0000E+00 23 .0000E+00 24 .0000E+00

*** AERMOD - VERSION 22112 *** *** C:\Users\Michael Tirohn\Desktop\HRAs\14869 Forbes and
Market\14869 O *** 11/02/22
*** AERMET - VERSION 21112 ***
*** 12:58:59

PAGE 212

*** MODELOPTs: RegDFAULT CONC ELEV RURAL ADJ_U*

* SOURCE EMISSION RATE SCALARS WHICH VARY DIURNALLY AND BY DAY OF WEEK
(HRDOW) *

SOURCE ID = L0001689 ; SOURCE TYPE = VOLUME :
HOUR SCALAR HOUR SCALAR HOUR SCALAR HOUR SCALAR HOUR
SCALAR HOUR SCALAR HOUR SCALAR

DAY OF WEEK = WEEKDAY

1 .0000E+00 2 .0000E+00 3 .0000E+00 4 .0000E+00 5 .0000E+00 6
.0000E+00 7 .0000E+00 8 .0000E+00
9 .1000E+01 10 .1000E+01 11 .1000E+01 12 .1000E+01 13 .1000E+01 14
.1000E+01 15 .1000E+01 16 .1000E+01
17 .0000E+00 18 .0000E+00 19 .0000E+00 20 .0000E+00 21 .0000E+00 22
.0000E+00 23 .0000E+00 24 .0000E+00

DAY OF WEEK = SATURDAY

1 .0000E+00 2 .0000E+00 3 .0000E+00 4 .0000E+00 5 .0000E+00 6
.0000E+00 7 .0000E+00 8 .0000E+00
9 .0000E+00 10 .0000E+00 11 .0000E+00 12 .0000E+00 13 .0000E+00 14
.0000E+00 15 .0000E+00 16 .0000E+00
17 .0000E+00 18 .0000E+00 19 .0000E+00 20 .0000E+00 21 .0000E+00 22
.0000E+00 23 .0000E+00 24 .0000E+00

DAY OF WEEK = SUNDAY

1 .0000E+00 2 .0000E+00 3 .0000E+00 4 .0000E+00 5 .0000E+00 6
.0000E+00 7 .0000E+00 8 .0000E+00
9 .0000E+00 10 .0000E+00 11 .0000E+00 12 .0000E+00 13 .0000E+00 14
.0000E+00 15 .0000E+00 16 .0000E+00
17 .0000E+00 18 .0000E+00 19 .0000E+00 20 .0000E+00 21 .0000E+00 22
.0000E+00 23 .0000E+00 24 .0000E+00

*** AERMOD - VERSION 22112 *** *** C:\Users\Michael Tirohn\Desktop\HRAs\14869 Forbes and
Market\14869 O *** 11/02/22
*** AERMET - VERSION 21112 ***
*** 12:58:59

PAGE 213

*** MODELOPTs: RegDFAULT CONC ELEV RURAL ADJ_U*

* SOURCE EMISSION RATE SCALARS WHICH VARY DIURNALLY AND BY DAY OF WEEK
(HRDOW) *

SOURCE ID = L0001690 ; SOURCE TYPE = VOLUME :
HOUR SCALAR HOUR SCALAR HOUR SCALAR HOUR SCALAR HOUR
SCALAR HOUR SCALAR HOUR SCALAR

DAY OF WEEK = WEEKDAY

1 .0000E+00 2 .0000E+00 3 .0000E+00 4 .0000E+00 5 .0000E+00 6
.0000E+00 7 .0000E+00 8 .0000E+00
9 .1000E+01 10 .1000E+01 11 .1000E+01 12 .1000E+01 13 .1000E+01 14
.1000E+01 15 .1000E+01 16 .1000E+01
17 .0000E+00 18 .0000E+00 19 .0000E+00 20 .0000E+00 21 .0000E+00 22
.0000E+00 23 .0000E+00 24 .0000E+00

DAY OF WEEK = SATURDAY

1 .0000E+00 2 .0000E+00 3 .0000E+00 4 .0000E+00 5 .0000E+00 6
.0000E+00 7 .0000E+00 8 .0000E+00
9 .0000E+00 10 .0000E+00 11 .0000E+00 12 .0000E+00 13 .0000E+00 14
.0000E+00 15 .0000E+00 16 .0000E+00
17 .0000E+00 18 .0000E+00 19 .0000E+00 20 .0000E+00 21 .0000E+00 22
.0000E+00 23 .0000E+00 24 .0000E+00

DAY OF WEEK = SUNDAY

1 .0000E+00 2 .0000E+00 3 .0000E+00 4 .0000E+00 5 .0000E+00 6
.0000E+00 7 .0000E+00 8 .0000E+00
9 .0000E+00 10 .0000E+00 11 .0000E+00 12 .0000E+00 13 .0000E+00 14
.0000E+00 15 .0000E+00 16 .0000E+00
17 .0000E+00 18 .0000E+00 19 .0000E+00 20 .0000E+00 21 .0000E+00 22
.0000E+00 23 .0000E+00 24 .0000E+00

*** AERMOD - VERSION 22112 *** C:\Users\Michael Tirohn\Desktop\HRAs\14869 Forbes and
Market\14869 O *** 11/02/22
*** AERMET - VERSION 21112 ***
*** 12:58:59

PAGE 214

*** MODELOPTs: RegDFAULT CONC ELEV RURAL ADJ_U*

* SOURCE EMISSION RATE SCALARS WHICH VARY DIURNALLY AND BY DAY OF WEEK
(HRDOW) *

SOURCE ID = L0001691 ; SOURCE TYPE = VOLUME :
HOUR SCALAR HOUR SCALAR HOUR SCALAR HOUR SCALAR HOUR SCALAR HOUR
SCALAR HOUR SCALAR HOUR SCALAR

DAY OF WEEK = WEEKDAY

1 .0000E+00 2 .0000E+00 3 .0000E+00 4 .0000E+00 5 .0000E+00 6
.0000E+00 7 .0000E+00 8 .0000E+00
9 .1000E+01 10 .1000E+01 11 .1000E+01 12 .1000E+01 13 .1000E+01 14
.1000E+01 15 .1000E+01 16 .1000E+01
17 .0000E+00 18 .0000E+00 19 .0000E+00 20 .0000E+00 21 .0000E+00 22
.0000E+00 23 .0000E+00 24 .0000E+00

DAY OF WEEK = SATURDAY

1 .0000E+00 2 .0000E+00 3 .0000E+00 4 .0000E+00 5 .0000E+00 6
.0000E+00 7 .0000E+00 8 .0000E+00
9 .0000E+00 10 .0000E+00 11 .0000E+00 12 .0000E+00 13 .0000E+00 14
.0000E+00 15 .0000E+00 16 .0000E+00
17 .0000E+00 18 .0000E+00 19 .0000E+00 20 .0000E+00 21 .0000E+00 22
.0000E+00 23 .0000E+00 24 .0000E+00

DAY OF WEEK = SUNDAY

1 .0000E+00 2 .0000E+00 3 .0000E+00 4 .0000E+00 5 .0000E+00 6
.0000E+00 7 .0000E+00 8 .0000E+00
9 .0000E+00 10 .0000E+00 11 .0000E+00 12 .0000E+00 13 .0000E+00 14
.0000E+00 15 .0000E+00 16 .0000E+00
17 .0000E+00 18 .0000E+00 19 .0000E+00 20 .0000E+00 21 .0000E+00 22
.0000E+00 23 .0000E+00 24 .0000E+00

*** AERMOD - VERSION 22112 *** C:\Users\Michael Tirohn\Desktop\HRAs\14869 Forbes and
Market\14869 O *** 11/02/22
*** AERMET - VERSION 21112 ***
*** 12:58:59

PAGE 215

*** MODELOPTs: RegDFAULT CONC ELEV RURAL ADJ_U*

* SOURCE EMISSION RATE SCALARS WHICH VARY DIURNALLY AND BY DAY OF WEEK
(HRDOW) *

SOURCE ID = L0001692 ; SOURCE TYPE = VOLUME :
HOUR SCALAR HOUR SCALAR HOUR SCALAR HOUR SCALAR HOUR SCALAR HOUR
SCALAR HOUR SCALAR HOUR SCALAR

DAY OF WEEK = WEEKDAY

1 .0000E+00 2 .0000E+00 3 .0000E+00 4 .0000E+00 5 .0000E+00 6
.0000E+00 7 .0000E+00 8 .0000E+00
9 .1000E+01 10 .1000E+01 11 .1000E+01 12 .1000E+01 13 .1000E+01 14
.1000E+01 15 .1000E+01 16 .1000E+01
17 .0000E+00 18 .0000E+00 19 .0000E+00 20 .0000E+00 21 .0000E+00 22
.0000E+00 23 .0000E+00 24 .0000E+00

DAY OF WEEK = SATURDAY

1 .0000E+00 2 .0000E+00 3 .0000E+00 4 .0000E+00 5 .0000E+00 6
.0000E+00 7 .0000E+00 8 .0000E+00
9 .0000E+00 10 .0000E+00 11 .0000E+00 12 .0000E+00 13 .0000E+00 14
.0000E+00 15 .0000E+00 16 .0000E+00
17 .0000E+00 18 .0000E+00 19 .0000E+00 20 .0000E+00 21 .0000E+00 22
.0000E+00 23 .0000E+00 24 .0000E+00

DAY OF WEEK = SUNDAY

1 .0000E+00 2 .0000E+00 3 .0000E+00 4 .0000E+00 5 .0000E+00 6
.0000E+00 7 .0000E+00 8 .0000E+00
9 .0000E+00 10 .0000E+00 11 .0000E+00 12 .0000E+00 13 .0000E+00 14
.0000E+00 15 .0000E+00 16 .0000E+00
17 .0000E+00 18 .0000E+00 19 .0000E+00 20 .0000E+00 21 .0000E+00 22
.0000E+00 23 .0000E+00 24 .0000E+00

*** AERMOD - VERSION 22112 *** ** C:\Users\Michael Tirohn\Desktop\HRAs\14869 Forbes and
Market\14869 O *** 11/02/22

*** AERMET - VERSION 21112 ***

12:58:59

PAGE 216

*** MODELOPTs: RegDEFAULT CONC ELEV RURAL ADJ_U*

* SOURCE EMISSION RATE SCALARS WHICH VARY DIURNALLY AND BY DAY OF WEEK
(HRDOW) *

SOURCE ID = L0001693 ; SOURCE TYPE = VOLUME :
HOUR SCALAR HOUR SCALAR HOUR SCALAR HOUR SCALAR HOUR SCALAR HOUR
SCALAR HOUR SCALAR HOUR SCALAR

DAY OF WEEK = WEEKDAY

1 .0000E+00 2 .0000E+00 3 .0000E+00 4 .0000E+00 5 .0000E+00 6
.0000E+00 7 .0000E+00 8 .0000E+00
9 .1000E+01 10 .1000E+01 11 .1000E+01 12 .1000E+01 13 .1000E+01 14
.1000E+01 15 .1000E+01 16 .1000E+01
17 .0000E+00 18 .0000E+00 19 .0000E+00 20 .0000E+00 21 .0000E+00 22
.0000E+00 23 .0000E+00 24 .0000E+00

DAY OF WEEK = SATURDAY

1 .0000E+00 2 .0000E+00 3 .0000E+00 4 .0000E+00 5 .0000E+00 6
.0000E+00 7 .0000E+00 8 .0000E+00
9 .0000E+00 10 .0000E+00 11 .0000E+00 12 .0000E+00 13 .0000E+00 14
.0000E+00 15 .0000E+00 16 .0000E+00
17 .0000E+00 18 .0000E+00 19 .0000E+00 20 .0000E+00 21 .0000E+00 22
.0000E+00 23 .0000E+00 24 .0000E+00

DAY OF WEEK = SUNDAY

1 .0000E+00 2 .0000E+00 3 .0000E+00 4 .0000E+00 5 .0000E+00 6
.0000E+00 7 .0000E+00 8 .0000E+00
9 .0000E+00 10 .0000E+00 11 .0000E+00 12 .0000E+00 13 .0000E+00 14
.0000E+00 15 .0000E+00 16 .0000E+00
17 .0000E+00 18 .0000E+00 19 .0000E+00 20 .0000E+00 21 .0000E+00 22
.0000E+00 23 .0000E+00 24 .0000E+00

*** AERMOD - VERSION 22112 *** ** C:\Users\Michael Tirohn\Desktop\HRAs\14869 Forbes and
Market\14869 O *** 11/02/22

*** AERMET - VERSION 21112 ***

12:58:59

PAGE 217

*** MODELOPTs: RegDEFAULT CONC ELEV RURAL ADJ_U*

* SOURCE EMISSION RATE SCALARS WHICH VARY DIURNALLY AND BY DAY OF WEEK (HRDOW) *

SOURCE ID = L0001694 ; SOURCE TYPE = VOLUME :
 HOUR SCALAR HOUR SCALAR HOUR SCALAR HOUR SCALAR HOUR SCALAR HOUR
 SCALAR HOUR SCALAR HOUR SCALAR

DAY OF WEEK = WEEKDAY

1 .0000E+00 2 .0000E+00 3 .0000E+00 4 .0000E+00 5 .0000E+00 6
 .0000E+00 7 .0000E+00 8 .0000E+00
 9 .1000E+01 10 .1000E+01 11 .1000E+01 12 .1000E+01 13 .1000E+01 14
 .1000E+01 15 .1000E+01 16 .1000E+01
 17 .0000E+00 18 .0000E+00 19 .0000E+00 20 .0000E+00 21 .0000E+00 22
 .0000E+00 23 .0000E+00 24 .0000E+00

DAY OF WEEK = SATURDAY

1 .0000E+00 2 .0000E+00 3 .0000E+00 4 .0000E+00 5 .0000E+00 6
 .0000E+00 7 .0000E+00 8 .0000E+00
 9 .0000E+00 10 .0000E+00 11 .0000E+00 12 .0000E+00 13 .0000E+00 14
 .0000E+00 15 .0000E+00 16 .0000E+00
 17 .0000E+00 18 .0000E+00 19 .0000E+00 20 .0000E+00 21 .0000E+00 22
 .0000E+00 23 .0000E+00 24 .0000E+00

DAY OF WEEK = SUNDAY

1 .0000E+00 2 .0000E+00 3 .0000E+00 4 .0000E+00 5 .0000E+00 6
 .0000E+00 7 .0000E+00 8 .0000E+00
 9 .0000E+00 10 .0000E+00 11 .0000E+00 12 .0000E+00 13 .0000E+00 14
 .0000E+00 15 .0000E+00 16 .0000E+00
 17 .0000E+00 18 .0000E+00 19 .0000E+00 20 .0000E+00 21 .0000E+00 22
 .0000E+00 23 .0000E+00 24 .0000E+00

*** AERMOD - VERSION 22112 *** C:\Users\Michael Tirohn\Desktop\HRAs\14869 Forbes and Market\14869 O *** 11/02/22

*** AERMET - VERSION 21112 ***

12:58:59

PAGE 218

*** MODELOPTs: RegDFAULT CONC ELEV RURAL ADJ_U*

* SOURCE EMISSION RATE SCALARS WHICH VARY DIURNALLY AND BY DAY OF WEEK (HRDOW) *

SOURCE ID = L0001695 ; SOURCE TYPE = VOLUME :
 HOUR SCALAR HOUR SCALAR HOUR SCALAR HOUR SCALAR HOUR SCALAR HOUR
 SCALAR HOUR SCALAR HOUR SCALAR

DAY OF WEEK = WEEKDAY

1 .0000E+00 2 .0000E+00 3 .0000E+00 4 .0000E+00 5 .0000E+00 6
 .0000E+00 7 .0000E+00 8 .0000E+00
 9 .1000E+01 10 .1000E+01 11 .1000E+01 12 .1000E+01 13 .1000E+01 14
 .1000E+01 15 .1000E+01 16 .1000E+01
 17 .0000E+00 18 .0000E+00 19 .0000E+00 20 .0000E+00 21 .0000E+00 22
 .0000E+00 23 .0000E+00 24 .0000E+00

DAY OF WEEK = SATURDAY

1 .0000E+00 2 .0000E+00 3 .0000E+00 4 .0000E+00 5 .0000E+00 6
 .0000E+00 7 .0000E+00 8 .0000E+00
 9 .0000E+00 10 .0000E+00 11 .0000E+00 12 .0000E+00 13 .0000E+00 14
 .0000E+00 15 .0000E+00 16 .0000E+00
 17 .0000E+00 18 .0000E+00 19 .0000E+00 20 .0000E+00 21 .0000E+00 22
 .0000E+00 23 .0000E+00 24 .0000E+00

DAY OF WEEK = SUNDAY

1 .0000E+00 2 .0000E+00 3 .0000E+00 4 .0000E+00 5 .0000E+00 6
 .0000E+00 7 .0000E+00 8 .0000E+00
 9 .0000E+00 10 .0000E+00 11 .0000E+00 12 .0000E+00 13 .0000E+00 14
 .0000E+00 15 .0000E+00 16 .0000E+00
 17 .0000E+00 18 .0000E+00 19 .0000E+00 20 .0000E+00 21 .0000E+00 22
 .0000E+00

.0000E+00 23 .0000E+00 24 .0000E+00
*** AERMOD - VERSION 22112 *** C:\Users\Michael Tirohn\Desktop\HRAs\14869 Forbes and
Market\14869 O *** 11/02/22
*** AERMET - VERSION 21112 ***
*** 12:58:59

PAGE 219

*** MODELOPTs: RegDFAULT CONC ELEV RURAL ADJ_U*

* SOURCE EMISSION RATE SCALARS WHICH VARY DIURNALLY AND BY DAY OF WEEK
(HRDOW) *

SOURCE ID = L0001696 ; SOURCE TYPE = VOLUME :
HOUR SCALAR HOUR SCALAR HOUR SCALAR HOUR SCALAR HOUR SCALAR HOUR
SCALAR HOUR SCALAR HOUR SCALAR

DAY OF WEEK = WEEKDAY

1 .0000E+00 2 .0000E+00 3 .0000E+00 4 .0000E+00 5 .0000E+00 6
.0000E+00 7 .0000E+00 8 .0000E+00
9 .1000E+01 10 .1000E+01 11 .1000E+01 12 .1000E+01 13 .1000E+01 14
.1000E+01 15 .1000E+01 16 .1000E+01
17 .0000E+00 18 .0000E+00 19 .0000E+00 20 .0000E+00 21 .0000E+00 22
.0000E+00 23 .0000E+00 24 .0000E+00

DAY OF WEEK = SATURDAY

1 .0000E+00 2 .0000E+00 3 .0000E+00 4 .0000E+00 5 .0000E+00 6
.0000E+00 7 .0000E+00 8 .0000E+00
9 .0000E+00 10 .0000E+00 11 .0000E+00 12 .0000E+00 13 .0000E+00 14
.0000E+00 15 .0000E+00 16 .0000E+00
17 .0000E+00 18 .0000E+00 19 .0000E+00 20 .0000E+00 21 .0000E+00 22
.0000E+00 23 .0000E+00 24 .0000E+00

DAY OF WEEK = SUNDAY

1 .0000E+00 2 .0000E+00 3 .0000E+00 4 .0000E+00 5 .0000E+00 6
.0000E+00 7 .0000E+00 8 .0000E+00
9 .0000E+00 10 .0000E+00 11 .0000E+00 12 .0000E+00 13 .0000E+00 14
.0000E+00 15 .0000E+00 16 .0000E+00
17 .0000E+00 18 .0000E+00 19 .0000E+00 20 .0000E+00 21 .0000E+00 22
.0000E+00 23 .0000E+00 24 .0000E+00

*** AERMOD - VERSION 22112 *** C:\Users\Michael Tirohn\Desktop\HRAs\14869 Forbes and
Market\14869 O *** 11/02/22
*** AERMET - VERSION 21112 ***
*** 12:58:59

PAGE 220

*** MODELOPTs: RegDFAULT CONC ELEV RURAL ADJ_U*

* SOURCE EMISSION RATE SCALARS WHICH VARY DIURNALLY AND BY DAY OF WEEK
(HRDOW) *

SOURCE ID = L0001697 ; SOURCE TYPE = VOLUME :
HOUR SCALAR HOUR SCALAR HOUR SCALAR HOUR SCALAR HOUR SCALAR HOUR
SCALAR HOUR SCALAR HOUR SCALAR

DAY OF WEEK = WEEKDAY

1 .0000E+00 2 .0000E+00 3 .0000E+00 4 .0000E+00 5 .0000E+00 6
.0000E+00 7 .0000E+00 8 .0000E+00
9 .1000E+01 10 .1000E+01 11 .1000E+01 12 .1000E+01 13 .1000E+01 14
.1000E+01 15 .1000E+01 16 .1000E+01
17 .0000E+00 18 .0000E+00 19 .0000E+00 20 .0000E+00 21 .0000E+00 22
.0000E+00 23 .0000E+00 24 .0000E+00

DAY OF WEEK = SATURDAY

1 .0000E+00 2 .0000E+00 3 .0000E+00 4 .0000E+00 5 .0000E+00 6
.0000E+00 7 .0000E+00 8 .0000E+00
9 .0000E+00 10 .0000E+00 11 .0000E+00 12 .0000E+00 13 .0000E+00 14
.0000E+00 15 .0000E+00 16 .0000E+00

17 .0000E+00 18 .0000E+00 19 .0000E+00 20 .0000E+00 21 .0000E+00 22
.0000E+00 23 .0000E+00 24 .0000E+00

DAY OF WEEK = SUNDAY

1 .0000E+00 2 .0000E+00 3 .0000E+00 4 .0000E+00 5 .0000E+00 6
.0000E+00 7 .0000E+00 8 .0000E+00
9 .0000E+00 10 .0000E+00 11 .0000E+00 12 .0000E+00 13 .0000E+00 14
.0000E+00 15 .0000E+00 16 .0000E+00
17 .0000E+00 18 .0000E+00 19 .0000E+00 20 .0000E+00 21 .0000E+00 22
.0000E+00 23 .0000E+00 24 .0000E+00

*** AERMOD - VERSION 22112 *** *** C:\Users\Michael Tirohn\Desktop\HRAs\14869 Forbes and
Market\14869 O *** 11/02/22

*** AERMET - VERSION 21112 ***

*** *** 12:58:59

PAGE 221

*** MODELOPTs: RegDFAULT CONC ELEV RURAL ADJ_U*

* SOURCE EMISSION RATE SCALARS WHICH VARY DIURNALLY AND BY DAY OF WEEK
(HRDOW) *

SOURCE ID = L0001698 ; SOURCE TYPE = VOLUME :
HOUR SCALAR HOUR SCALAR HOUR SCALAR HOUR SCALAR HOUR SCALAR HOUR
SCALAR HOUR SCALAR HOUR SCALAR

DAY OF WEEK = WEEKDAY

1 .0000E+00 2 .0000E+00 3 .0000E+00 4 .0000E+00 5 .0000E+00 6
.0000E+00 7 .0000E+00 8 .0000E+00
9 .1000E+01 10 .1000E+01 11 .1000E+01 12 .1000E+01 13 .1000E+01 14
.1000E+01 15 .1000E+01 16 .1000E+01
17 .0000E+00 18 .0000E+00 19 .0000E+00 20 .0000E+00 21 .0000E+00 22
.0000E+00 23 .0000E+00 24 .0000E+00

DAY OF WEEK = SATURDAY

1 .0000E+00 2 .0000E+00 3 .0000E+00 4 .0000E+00 5 .0000E+00 6
.0000E+00 7 .0000E+00 8 .0000E+00
9 .0000E+00 10 .0000E+00 11 .0000E+00 12 .0000E+00 13 .0000E+00 14
.0000E+00 15 .0000E+00 16 .0000E+00
17 .0000E+00 18 .0000E+00 19 .0000E+00 20 .0000E+00 21 .0000E+00 22
.0000E+00 23 .0000E+00 24 .0000E+00

DAY OF WEEK = SUNDAY

1 .0000E+00 2 .0000E+00 3 .0000E+00 4 .0000E+00 5 .0000E+00 6
.0000E+00 7 .0000E+00 8 .0000E+00
9 .0000E+00 10 .0000E+00 11 .0000E+00 12 .0000E+00 13 .0000E+00 14
.0000E+00 15 .0000E+00 16 .0000E+00
17 .0000E+00 18 .0000E+00 19 .0000E+00 20 .0000E+00 21 .0000E+00 22
.0000E+00 23 .0000E+00 24 .0000E+00

*** AERMOD - VERSION 22112 *** *** C:\Users\Michael Tirohn\Desktop\HRAs\14869 Forbes and
Market\14869 O *** 11/02/22

*** AERMET - VERSION 21112 ***

*** *** 12:58:59

PAGE 222

*** MODELOPTs: RegDFAULT CONC ELEV RURAL ADJ_U*

* SOURCE EMISSION RATE SCALARS WHICH VARY DIURNALLY AND BY DAY OF WEEK
(HRDOW) *

SOURCE ID = L0001699 ; SOURCE TYPE = VOLUME :
HOUR SCALAR HOUR SCALAR HOUR SCALAR HOUR SCALAR HOUR SCALAR HOUR
SCALAR HOUR SCALAR HOUR SCALAR

DAY OF WEEK = WEEKDAY

1 .0000E+00 2 .0000E+00 3 .0000E+00 4 .0000E+00 5 .0000E+00 6
.0000E+00 7 .0000E+00 8 .0000E+00
9 .1000E+01 10 .1000E+01 11 .1000E+01 12 .1000E+01 13 .1000E+01 14

.1000E+01 15 .1000E+01 16 .1000E+01
17 .0000E+00 18 .0000E+00 19 .0000E+00 20 .0000E+00 21 .0000E+00 22
.0000E+00 23 .0000E+00 24 .0000E+00

DAY OF WEEK = SATURDAY

1 .0000E+00 2 .0000E+00 3 .0000E+00 4 .0000E+00 5 .0000E+00 6
.0000E+00 7 .0000E+00 8 .0000E+00
9 .0000E+00 10 .0000E+00 11 .0000E+00 12 .0000E+00 13 .0000E+00 14
.0000E+00 15 .0000E+00 16 .0000E+00
17 .0000E+00 18 .0000E+00 19 .0000E+00 20 .0000E+00 21 .0000E+00 22
.0000E+00 23 .0000E+00 24 .0000E+00

DAY OF WEEK = SUNDAY

1 .0000E+00 2 .0000E+00 3 .0000E+00 4 .0000E+00 5 .0000E+00 6
.0000E+00 7 .0000E+00 8 .0000E+00
9 .0000E+00 10 .0000E+00 11 .0000E+00 12 .0000E+00 13 .0000E+00 14
.0000E+00 15 .0000E+00 16 .0000E+00
17 .0000E+00 18 .0000E+00 19 .0000E+00 20 .0000E+00 21 .0000E+00 22
.0000E+00 23 .0000E+00 24 .0000E+00

*** AERMOD - VERSION 22112 *** ** C:\Users\Michael Tirohn\Desktop\HRAs\14869 Forbes and
Market\14869 O *** 11/02/22
*** AERMET - VERSION 21112 ***
*** 12:58:59

PAGE 223

*** MODELOPTs: RegDFAULT CONC ELEV RURAL ADJ_U*

* SOURCE EMISSION RATE SCALARS WHICH VARY DIURNALLY AND BY DAY OF WEEK
(HRDOW) *

SOURCE ID = L0001700 ; SOURCE TYPE = VOLUME :
HOUR SCALAR HOUR SCALAR HOUR SCALAR HOUR SCALAR HOUR SCALAR HOUR
SCALAR HOUR SCALAR HOUR SCALAR

DAY OF WEEK = WEEKDAY

1 .0000E+00 2 .0000E+00 3 .0000E+00 4 .0000E+00 5 .0000E+00 6
.0000E+00 7 .0000E+00 8 .0000E+00
9 .1000E+01 10 .1000E+01 11 .1000E+01 12 .1000E+01 13 .1000E+01 14
.1000E+01 15 .1000E+01 16 .1000E+01
17 .0000E+00 18 .0000E+00 19 .0000E+00 20 .0000E+00 21 .0000E+00 22
.0000E+00 23 .0000E+00 24 .0000E+00

DAY OF WEEK = SATURDAY

1 .0000E+00 2 .0000E+00 3 .0000E+00 4 .0000E+00 5 .0000E+00 6
.0000E+00 7 .0000E+00 8 .0000E+00
9 .0000E+00 10 .0000E+00 11 .0000E+00 12 .0000E+00 13 .0000E+00 14
.0000E+00 15 .0000E+00 16 .0000E+00
17 .0000E+00 18 .0000E+00 19 .0000E+00 20 .0000E+00 21 .0000E+00 22
.0000E+00 23 .0000E+00 24 .0000E+00

DAY OF WEEK = SUNDAY

1 .0000E+00 2 .0000E+00 3 .0000E+00 4 .0000E+00 5 .0000E+00 6
.0000E+00 7 .0000E+00 8 .0000E+00
9 .0000E+00 10 .0000E+00 11 .0000E+00 12 .0000E+00 13 .0000E+00 14
.0000E+00 15 .0000E+00 16 .0000E+00
17 .0000E+00 18 .0000E+00 19 .0000E+00 20 .0000E+00 21 .0000E+00 22
.0000E+00 23 .0000E+00 24 .0000E+00

*** AERMOD - VERSION 22112 *** ** C:\Users\Michael Tirohn\Desktop\HRAs\14869 Forbes and
Market\14869 O *** 11/02/22
*** AERMET - VERSION 21112 ***
*** 12:58:59

PAGE 224

*** MODELOPTs: RegDFAULT CONC ELEV RURAL ADJ_U*

* SOURCE EMISSION RATE SCALARS WHICH VARY DIURNALLY AND BY DAY OF WEEK
(HRDOW) *

SOURCE ID = L0001701 ; SOURCE TYPE = VOLUME :

HOURLY SCALAR HOURLY SCALAR HOURLY SCALAR HOURLY SCALAR HOURLY SCALAR
SCALAR HOUR SCALAR HOUR SCALAR

DAY OF WEEK = WEEKDAY

1 .0000E+00 2 .0000E+00 3 .0000E+00 4 .0000E+00 5 .0000E+00 6
.0000E+00 7 .0000E+00 8 .0000E+00
9 .1000E+01 10 .1000E+01 11 .1000E+01 12 .1000E+01 13 .1000E+01 14
.1000E+01 15 .1000E+01 16 .1000E+01
17 .0000E+00 18 .0000E+00 19 .0000E+00 20 .0000E+00 21 .0000E+00 22
.0000E+00 23 .0000E+00 24 .0000E+00

DAY OF WEEK = SATURDAY

1 .0000E+00 2 .0000E+00 3 .0000E+00 4 .0000E+00 5 .0000E+00 6
.0000E+00 7 .0000E+00 8 .0000E+00
9 .0000E+00 10 .0000E+00 11 .0000E+00 12 .0000E+00 13 .0000E+00 14
.0000E+00 15 .0000E+00 16 .0000E+00
17 .0000E+00 18 .0000E+00 19 .0000E+00 20 .0000E+00 21 .0000E+00 22
.0000E+00 23 .0000E+00 24 .0000E+00

DAY OF WEEK = SUNDAY

1 .0000E+00 2 .0000E+00 3 .0000E+00 4 .0000E+00 5 .0000E+00 6
.0000E+00 7 .0000E+00 8 .0000E+00
9 .0000E+00 10 .0000E+00 11 .0000E+00 12 .0000E+00 13 .0000E+00 14
.0000E+00 15 .0000E+00 16 .0000E+00
17 .0000E+00 18 .0000E+00 19 .0000E+00 20 .0000E+00 21 .0000E+00 22
.0000E+00 23 .0000E+00 24 .0000E+00

*** AERMOD - VERSION 22112 *** *** C:\Users\Michael Tirohn\Desktop\HRAs\14869 Forbes and
Market\14869 O *** 11/02/22
*** AERMET - VERSION 21112 ***
*** 12:58:59

PAGE 225

*** MODELOPTs: RegDFAULT CONC ELEV RURAL ADJ_U*

* SOURCE EMISSION RATE SCALARS WHICH VARY DIURNALLY AND BY DAY OF WEEK
(HRDOW) *

SOURCE ID = L0001702 ; SOURCE TYPE = VOLUME :
HOURLY SCALAR HOURLY SCALAR HOURLY SCALAR HOURLY SCALAR HOURLY SCALAR
SCALAR HOUR SCALAR HOUR SCALAR

DAY OF WEEK = WEEKDAY

1 .0000E+00 2 .0000E+00 3 .0000E+00 4 .0000E+00 5 .0000E+00 6
.0000E+00 7 .0000E+00 8 .0000E+00
9 .1000E+01 10 .1000E+01 11 .1000E+01 12 .1000E+01 13 .1000E+01 14
.1000E+01 15 .1000E+01 16 .1000E+01
17 .0000E+00 18 .0000E+00 19 .0000E+00 20 .0000E+00 21 .0000E+00 22
.0000E+00 23 .0000E+00 24 .0000E+00

DAY OF WEEK = SATURDAY

1 .0000E+00 2 .0000E+00 3 .0000E+00 4 .0000E+00 5 .0000E+00 6
.0000E+00 7 .0000E+00 8 .0000E+00
9 .0000E+00 10 .0000E+00 11 .0000E+00 12 .0000E+00 13 .0000E+00 14
.0000E+00 15 .0000E+00 16 .0000E+00
17 .0000E+00 18 .0000E+00 19 .0000E+00 20 .0000E+00 21 .0000E+00 22
.0000E+00 23 .0000E+00 24 .0000E+00

DAY OF WEEK = SUNDAY

1 .0000E+00 2 .0000E+00 3 .0000E+00 4 .0000E+00 5 .0000E+00 6
.0000E+00 7 .0000E+00 8 .0000E+00
9 .0000E+00 10 .0000E+00 11 .0000E+00 12 .0000E+00 13 .0000E+00 14
.0000E+00 15 .0000E+00 16 .0000E+00
17 .0000E+00 18 .0000E+00 19 .0000E+00 20 .0000E+00 21 .0000E+00 22
.0000E+00 23 .0000E+00 24 .0000E+00

*** AERMOD - VERSION 22112 *** *** C:\Users\Michael Tirohn\Desktop\HRAs\14869 Forbes and
Market\14869 O *** 11/02/22
*** AERMET - VERSION 21112 ***
*** 12:58:59

*** MODELOPTs: RegDFAULT CONC ELEV RURAL ADJ_U*

* SOURCE EMISSION RATE SCALARS WHICH VARY DIURNALLY AND BY DAY OF WEEK (HRDOW) *

SOURCE ID = L0001703 ; SOURCE TYPE = VOLUME :
HOUR SCALAR HOUR SCALAR HOUR SCALAR HOUR SCALAR HOUR SCALAR HOUR
SCALAR HOUR SCALAR HOUR SCALAR

DAY OF WEEK = WEEKDAY

1 .0000E+00 2 .0000E+00 3 .0000E+00 4 .0000E+00 5 .0000E+00 6
.0000E+00 7 .0000E+00 8 .0000E+00
9 .1000E+01 10 .1000E+01 11 .1000E+01 12 .1000E+01 13 .1000E+01 14
.1000E+01 15 .1000E+01 16 .1000E+01
17 .0000E+00 18 .0000E+00 19 .0000E+00 20 .0000E+00 21 .0000E+00 22
.0000E+00 23 .0000E+00 24 .0000E+00

DAY OF WEEK = SATURDAY

1 .0000E+00 2 .0000E+00 3 .0000E+00 4 .0000E+00 5 .0000E+00 6
.0000E+00 7 .0000E+00 8 .0000E+00
9 .0000E+00 10 .0000E+00 11 .0000E+00 12 .0000E+00 13 .0000E+00 14
.0000E+00 15 .0000E+00 16 .0000E+00
17 .0000E+00 18 .0000E+00 19 .0000E+00 20 .0000E+00 21 .0000E+00 22
.0000E+00 23 .0000E+00 24 .0000E+00

DAY OF WEEK = SUNDAY

1 .0000E+00 2 .0000E+00 3 .0000E+00 4 .0000E+00 5 .0000E+00 6
.0000E+00 7 .0000E+00 8 .0000E+00
9 .0000E+00 10 .0000E+00 11 .0000E+00 12 .0000E+00 13 .0000E+00 14
.0000E+00 15 .0000E+00 16 .0000E+00
17 .0000E+00 18 .0000E+00 19 .0000E+00 20 .0000E+00 21 .0000E+00 22
.0000E+00 23 .0000E+00 24 .0000E+00

*** AERMOD - VERSION 22112 *** ** C:\Users\Michael Tirohn\Desktop\HRAs\14869 Forbes and Market\14869 O *** 11/02/22

*** AERMET - VERSION 21112 ***

12:58:59

*** MODELOPTs: RegDFAULT CONC ELEV RURAL ADJ_U*

* SOURCE EMISSION RATE SCALARS WHICH VARY DIURNALLY AND BY DAY OF WEEK (HRDOW) *

SOURCE ID = L0001704 ; SOURCE TYPE = VOLUME :
HOUR SCALAR HOUR SCALAR HOUR SCALAR HOUR SCALAR HOUR SCALAR HOUR
SCALAR HOUR SCALAR HOUR SCALAR

DAY OF WEEK = WEEKDAY

1 .0000E+00 2 .0000E+00 3 .0000E+00 4 .0000E+00 5 .0000E+00 6
.0000E+00 7 .0000E+00 8 .0000E+00
9 .1000E+01 10 .1000E+01 11 .1000E+01 12 .1000E+01 13 .1000E+01 14
.1000E+01 15 .1000E+01 16 .1000E+01
17 .0000E+00 18 .0000E+00 19 .0000E+00 20 .0000E+00 21 .0000E+00 22
.0000E+00 23 .0000E+00 24 .0000E+00

DAY OF WEEK = SATURDAY

1 .0000E+00 2 .0000E+00 3 .0000E+00 4 .0000E+00 5 .0000E+00 6
.0000E+00 7 .0000E+00 8 .0000E+00
9 .0000E+00 10 .0000E+00 11 .0000E+00 12 .0000E+00 13 .0000E+00 14
.0000E+00 15 .0000E+00 16 .0000E+00
17 .0000E+00 18 .0000E+00 19 .0000E+00 20 .0000E+00 21 .0000E+00 22
.0000E+00 23 .0000E+00 24 .0000E+00

DAY OF WEEK = SUNDAY

1 .0000E+00 2 .0000E+00 3 .0000E+00 4 .0000E+00 5 .0000E+00 6
.0000E+00 7 .0000E+00 8 .0000E+00

9 .0000E+00 10 .0000E+00 11 .0000E+00 12 .0000E+00 13 .0000E+00 14
.0000E+00 15 .0000E+00 16 .0000E+00
17 .0000E+00 18 .0000E+00 19 .0000E+00 20 .0000E+00 21 .0000E+00 22
.0000E+00 23 .0000E+00 24 .0000E+00

*** AERMOD - VERSION 22112 *** ** C:\Users\Michael Tirohn\Desktop\HRAs\14869 Forbes and
Market\14869 O *** 11/02/22
*** AERMET - VERSION 21112 ***
*** 12:58:59

PAGE 228

*** MODELOPTs: RegDFAULT CONC ELEV RURAL ADJ_U*

* SOURCE EMISSION RATE SCALARS WHICH VARY DIURNALLY AND BY DAY OF WEEK
(HRDOW) *

SOURCE ID = L0001705 ; SOURCE TYPE = VOLUME :
HOUR SCALAR HOUR SCALAR HOUR SCALAR HOUR SCALAR HOUR SCALAR HOUR
SCALAR HOUR SCALAR HOUR SCALAR

DAY OF WEEK = WEEKDAY

1 .0000E+00 2 .0000E+00 3 .0000E+00 4 .0000E+00 5 .0000E+00 6
.0000E+00 7 .0000E+00 8 .0000E+00
9 .1000E+01 10 .1000E+01 11 .1000E+01 12 .1000E+01 13 .1000E+01 14
.1000E+01 15 .1000E+01 16 .1000E+01
17 .0000E+00 18 .0000E+00 19 .0000E+00 20 .0000E+00 21 .0000E+00 22
.0000E+00 23 .0000E+00 24 .0000E+00

DAY OF WEEK = SATURDAY

1 .0000E+00 2 .0000E+00 3 .0000E+00 4 .0000E+00 5 .0000E+00 6
.0000E+00 7 .0000E+00 8 .0000E+00
9 .0000E+00 10 .0000E+00 11 .0000E+00 12 .0000E+00 13 .0000E+00 14
.0000E+00 15 .0000E+00 16 .0000E+00
17 .0000E+00 18 .0000E+00 19 .0000E+00 20 .0000E+00 21 .0000E+00 22
.0000E+00 23 .0000E+00 24 .0000E+00

DAY OF WEEK = SUNDAY

1 .0000E+00 2 .0000E+00 3 .0000E+00 4 .0000E+00 5 .0000E+00 6
.0000E+00 7 .0000E+00 8 .0000E+00
9 .0000E+00 10 .0000E+00 11 .0000E+00 12 .0000E+00 13 .0000E+00 14
.0000E+00 15 .0000E+00 16 .0000E+00
17 .0000E+00 18 .0000E+00 19 .0000E+00 20 .0000E+00 21 .0000E+00 22
.0000E+00 23 .0000E+00 24 .0000E+00

*** AERMOD - VERSION 22112 *** ** C:\Users\Michael Tirohn\Desktop\HRAs\14869 Forbes and
Market\14869 O *** 11/02/22
*** AERMET - VERSION 21112 ***
*** 12:58:59

PAGE 229

*** MODELOPTs: RegDFAULT CONC ELEV RURAL ADJ_U*

* SOURCE EMISSION RATE SCALARS WHICH VARY DIURNALLY AND BY DAY OF WEEK
(HRDOW) *

SOURCE ID = L0001706 ; SOURCE TYPE = VOLUME :
HOUR SCALAR HOUR SCALAR HOUR SCALAR HOUR SCALAR HOUR SCALAR HOUR
SCALAR HOUR SCALAR HOUR SCALAR

DAY OF WEEK = WEEKDAY

1 .0000E+00 2 .0000E+00 3 .0000E+00 4 .0000E+00 5 .0000E+00 6
.0000E+00 7 .0000E+00 8 .0000E+00
9 .1000E+01 10 .1000E+01 11 .1000E+01 12 .1000E+01 13 .1000E+01 14
.1000E+01 15 .1000E+01 16 .1000E+01
17 .0000E+00 18 .0000E+00 19 .0000E+00 20 .0000E+00 21 .0000E+00 22
.0000E+00 23 .0000E+00 24 .0000E+00

DAY OF WEEK = SATURDAY

1 .0000E+00 2 .0000E+00 3 .0000E+00 4 .0000E+00 5 .0000E+00 6

.0000E+00 7 .0000E+00 8 .0000E+00
9 .0000E+00 10 .0000E+00 11 .0000E+00 12 .0000E+00 13 .0000E+00 14
.0000E+00 15 .0000E+00 16 .0000E+00
17 .0000E+00 18 .0000E+00 19 .0000E+00 20 .0000E+00 21 .0000E+00 22
.0000E+00 23 .0000E+00 24 .0000E+00

DAY OF WEEK = SUNDAY

1 .0000E+00 2 .0000E+00 3 .0000E+00 4 .0000E+00 5 .0000E+00 6
.0000E+00 7 .0000E+00 8 .0000E+00
9 .0000E+00 10 .0000E+00 11 .0000E+00 12 .0000E+00 13 .0000E+00 14
.0000E+00 15 .0000E+00 16 .0000E+00
17 .0000E+00 18 .0000E+00 19 .0000E+00 20 .0000E+00 21 .0000E+00 22
.0000E+00 23 .0000E+00 24 .0000E+00

*** AERMOD - VERSION 22112 *** ** C:\Users\Michael Tirohn\Desktop\HRAs\14869 Forbes and
Market\14869 O *** 11/02/22
*** AERMET - VERSION 21112 ***
*** 12:58:59

PAGE 230

*** MODELOPTs: RegDFAULT CONC ELEV RURAL ADJ_U*

* SOURCE EMISSION RATE SCALARS WHICH VARY DIURNALLY AND BY DAY OF WEEK
(HRDOW) *

SOURCE ID = L0001707 ; SOURCE TYPE = VOLUME :
HOUR SCALAR HOUR SCALAR HOUR SCALAR HOUR SCALAR HOUR SCALAR HOUR
SCALAR HOUR SCALAR HOUR SCALAR

DAY OF WEEK = WEEKDAY

1 .0000E+00 2 .0000E+00 3 .0000E+00 4 .0000E+00 5 .0000E+00 6
.0000E+00 7 .0000E+00 8 .0000E+00
9 .1000E+01 10 .1000E+01 11 .1000E+01 12 .1000E+01 13 .1000E+01 14
.1000E+01 15 .1000E+01 16 .1000E+01
17 .0000E+00 18 .0000E+00 19 .0000E+00 20 .0000E+00 21 .0000E+00 22
.0000E+00 23 .0000E+00 24 .0000E+00

DAY OF WEEK = SATURDAY

1 .0000E+00 2 .0000E+00 3 .0000E+00 4 .0000E+00 5 .0000E+00 6
.0000E+00 7 .0000E+00 8 .0000E+00
9 .0000E+00 10 .0000E+00 11 .0000E+00 12 .0000E+00 13 .0000E+00 14
.0000E+00 15 .0000E+00 16 .0000E+00
17 .0000E+00 18 .0000E+00 19 .0000E+00 20 .0000E+00 21 .0000E+00 22
.0000E+00 23 .0000E+00 24 .0000E+00

DAY OF WEEK = SUNDAY

1 .0000E+00 2 .0000E+00 3 .0000E+00 4 .0000E+00 5 .0000E+00 6
.0000E+00 7 .0000E+00 8 .0000E+00
9 .0000E+00 10 .0000E+00 11 .0000E+00 12 .0000E+00 13 .0000E+00 14
.0000E+00 15 .0000E+00 16 .0000E+00
17 .0000E+00 18 .0000E+00 19 .0000E+00 20 .0000E+00 21 .0000E+00 22
.0000E+00 23 .0000E+00 24 .0000E+00

*** AERMOD - VERSION 22112 *** ** C:\Users\Michael Tirohn\Desktop\HRAs\14869 Forbes and
Market\14869 O *** 11/02/22
*** AERMET - VERSION 21112 ***
*** 12:58:59

PAGE 231

*** MODELOPTs: RegDFAULT CONC ELEV RURAL ADJ_U*

* SOURCE EMISSION RATE SCALARS WHICH VARY DIURNALLY AND BY DAY OF WEEK
(HRDOW) *

SOURCE ID = L0001708 ; SOURCE TYPE = VOLUME :
HOUR SCALAR HOUR SCALAR HOUR SCALAR HOUR SCALAR HOUR SCALAR HOUR
SCALAR HOUR SCALAR HOUR SCALAR

DAY OF WEEK = WEEKDAY

1 .0000E+00 2 .0000E+00 3 .0000E+00 4 .0000E+00 5 .0000E+00 6
.0000E+00 7 .0000E+00 8 .0000E+00
9 .1000E+01 10 .1000E+01 11 .1000E+01 12 .1000E+01 13 .1000E+01 14
.1000E+01 15 .1000E+01 16 .1000E+01
17 .0000E+00 18 .0000E+00 19 .0000E+00 20 .0000E+00 21 .0000E+00 22
.0000E+00 23 .0000E+00 24 .0000E+00

DAY OF WEEK = SATURDAY

1 .0000E+00 2 .0000E+00 3 .0000E+00 4 .0000E+00 5 .0000E+00 6
.0000E+00 7 .0000E+00 8 .0000E+00
9 .0000E+00 10 .0000E+00 11 .0000E+00 12 .0000E+00 13 .0000E+00 14
.0000E+00 15 .0000E+00 16 .0000E+00
17 .0000E+00 18 .0000E+00 19 .0000E+00 20 .0000E+00 21 .0000E+00 22
.0000E+00 23 .0000E+00 24 .0000E+00

DAY OF WEEK = SUNDAY

1 .0000E+00 2 .0000E+00 3 .0000E+00 4 .0000E+00 5 .0000E+00 6
.0000E+00 7 .0000E+00 8 .0000E+00
9 .0000E+00 10 .0000E+00 11 .0000E+00 12 .0000E+00 13 .0000E+00 14
.0000E+00 15 .0000E+00 16 .0000E+00
17 .0000E+00 18 .0000E+00 19 .0000E+00 20 .0000E+00 21 .0000E+00 22
.0000E+00 23 .0000E+00 24 .0000E+00

*** AERMOD - VERSION 22112 *** ** C:\Users\Michael Tirohn\Desktop\HRAs\14869 Forbes and
Market\14869 O *** 11/02/22

*** AERMET - VERSION 21112 ***

*** 12:58:59

PAGE 232

*** MODELOPTs: RegDEFAULT CONC ELEV RURAL ADJ_U*

* SOURCE EMISSION RATE SCALARS WHICH VARY DIURNALLY AND BY DAY OF WEEK
(HRDOW) *

SOURCE ID = L0001709 ; SOURCE TYPE = VOLUME :
HOUR SCALAR HOUR SCALAR HOUR SCALAR HOUR SCALAR HOUR SCALAR HOUR
SCALAR HOUR SCALAR HOUR SCALAR

DAY OF WEEK = WEEKDAY

1 .0000E+00 2 .0000E+00 3 .0000E+00 4 .0000E+00 5 .0000E+00 6
.0000E+00 7 .0000E+00 8 .0000E+00
9 .1000E+01 10 .1000E+01 11 .1000E+01 12 .1000E+01 13 .1000E+01 14
.1000E+01 15 .1000E+01 16 .1000E+01
17 .0000E+00 18 .0000E+00 19 .0000E+00 20 .0000E+00 21 .0000E+00 22
.0000E+00 23 .0000E+00 24 .0000E+00

DAY OF WEEK = SATURDAY

1 .0000E+00 2 .0000E+00 3 .0000E+00 4 .0000E+00 5 .0000E+00 6
.0000E+00 7 .0000E+00 8 .0000E+00
9 .0000E+00 10 .0000E+00 11 .0000E+00 12 .0000E+00 13 .0000E+00 14
.0000E+00 15 .0000E+00 16 .0000E+00
17 .0000E+00 18 .0000E+00 19 .0000E+00 20 .0000E+00 21 .0000E+00 22
.0000E+00 23 .0000E+00 24 .0000E+00

DAY OF WEEK = SUNDAY

1 .0000E+00 2 .0000E+00 3 .0000E+00 4 .0000E+00 5 .0000E+00 6
.0000E+00 7 .0000E+00 8 .0000E+00
9 .0000E+00 10 .0000E+00 11 .0000E+00 12 .0000E+00 13 .0000E+00 14
.0000E+00 15 .0000E+00 16 .0000E+00
17 .0000E+00 18 .0000E+00 19 .0000E+00 20 .0000E+00 21 .0000E+00 22
.0000E+00 23 .0000E+00 24 .0000E+00

*** AERMOD - VERSION 22112 *** ** C:\Users\Michael Tirohn\Desktop\HRAs\14869 Forbes and
Market\14869 O *** 11/02/22

*** AERMET - VERSION 21112 ***

*** 12:58:59

PAGE 233

*** MODELOPTs: RegDEFAULT CONC ELEV RURAL ADJ_U*

* SOURCE EMISSION RATE SCALARS WHICH VARY DIURNALLY AND BY DAY OF WEEK

(HRDOW) *

SOURCE ID = L0001710 ; SOURCE TYPE = VOLUME :
HOUR SCALAR HOUR SCALAR HOUR SCALAR HOUR SCALAR HOUR SCALAR HOUR
SCALAR HOUR SCALAR HOUR SCALAR

DAY OF WEEK = WEEKDAY

1 .0000E+00 2 .0000E+00 3 .0000E+00 4 .0000E+00 5 .0000E+00 6
.0000E+00 7 .0000E+00 8 .0000E+00
9 .1000E+01 10 .1000E+01 11 .1000E+01 12 .1000E+01 13 .1000E+01 14
.1000E+01 15 .1000E+01 16 .1000E+01
17 .0000E+00 18 .0000E+00 19 .0000E+00 20 .0000E+00 21 .0000E+00 22
.0000E+00 23 .0000E+00 24 .0000E+00

DAY OF WEEK = SATURDAY

1 .0000E+00 2 .0000E+00 3 .0000E+00 4 .0000E+00 5 .0000E+00 6
.0000E+00 7 .0000E+00 8 .0000E+00
9 .0000E+00 10 .0000E+00 11 .0000E+00 12 .0000E+00 13 .0000E+00 14
.0000E+00 15 .0000E+00 16 .0000E+00
17 .0000E+00 18 .0000E+00 19 .0000E+00 20 .0000E+00 21 .0000E+00 22
.0000E+00 23 .0000E+00 24 .0000E+00

DAY OF WEEK = SUNDAY

1 .0000E+00 2 .0000E+00 3 .0000E+00 4 .0000E+00 5 .0000E+00 6
.0000E+00 7 .0000E+00 8 .0000E+00
9 .0000E+00 10 .0000E+00 11 .0000E+00 12 .0000E+00 13 .0000E+00 14
.0000E+00 15 .0000E+00 16 .0000E+00
17 .0000E+00 18 .0000E+00 19 .0000E+00 20 .0000E+00 21 .0000E+00 22
.0000E+00 23 .0000E+00 24 .0000E+00

*** AERMOD - VERSION 22112 *** *** C:\Users\Michael Tirohn\Desktop\HRAs\14869 Forbes and
Market\14869 O *** 11/02/22
*** AERMET - VERSION 21112 ***
*** *** 12:58:59

PAGE 234

*** MODELOPTs: RegDFAULT CONC ELEV RURAL ADJ_U*

* SOURCE EMISSION RATE SCALARS WHICH VARY DIURNALLY AND BY DAY OF WEEK
(HRDOW) *

SOURCE ID = L0001711 ; SOURCE TYPE = VOLUME :
HOUR SCALAR HOUR SCALAR HOUR SCALAR HOUR SCALAR HOUR SCALAR HOUR
SCALAR HOUR SCALAR HOUR SCALAR

DAY OF WEEK = WEEKDAY

1 .0000E+00 2 .0000E+00 3 .0000E+00 4 .0000E+00 5 .0000E+00 6
.0000E+00 7 .0000E+00 8 .0000E+00
9 .1000E+01 10 .1000E+01 11 .1000E+01 12 .1000E+01 13 .1000E+01 14
.1000E+01 15 .1000E+01 16 .1000E+01
17 .0000E+00 18 .0000E+00 19 .0000E+00 20 .0000E+00 21 .0000E+00 22
.0000E+00 23 .0000E+00 24 .0000E+00

DAY OF WEEK = SATURDAY

1 .0000E+00 2 .0000E+00 3 .0000E+00 4 .0000E+00 5 .0000E+00 6
.0000E+00 7 .0000E+00 8 .0000E+00
9 .0000E+00 10 .0000E+00 11 .0000E+00 12 .0000E+00 13 .0000E+00 14
.0000E+00 15 .0000E+00 16 .0000E+00
17 .0000E+00 18 .0000E+00 19 .0000E+00 20 .0000E+00 21 .0000E+00 22
.0000E+00 23 .0000E+00 24 .0000E+00

DAY OF WEEK = SUNDAY

1 .0000E+00 2 .0000E+00 3 .0000E+00 4 .0000E+00 5 .0000E+00 6
.0000E+00 7 .0000E+00 8 .0000E+00
9 .0000E+00 10 .0000E+00 11 .0000E+00 12 .0000E+00 13 .0000E+00 14
.0000E+00 15 .0000E+00 16 .0000E+00
17 .0000E+00 18 .0000E+00 19 .0000E+00 20 .0000E+00 21 .0000E+00 22
.0000E+00 23 .0000E+00 24 .0000E+00

*** AERMOD - VERSION 22112 *** *** C:\Users\Michael Tirohn\Desktop\HRAs\14869 Forbes and

*** MODELOPTs: RegDEFAULT CONC ELEV RURAL ADJ_U*

* SOURCE EMISSION RATE SCALARS WHICH VARY DIURNALLY AND BY DAY OF WEEK (HRDOW) *

SOURCE ID = L0001712 ; SOURCE TYPE = VOLUME :

Hourly scalar values for Weekdays (Hours 1-24).

DAY OF WEEK = WEEKDAY

Hourly scalar values for Weekdays (Hours 1-24).

DAY OF WEEK = SATURDAY

Hourly scalar values for Saturdays (Hours 1-24).

DAY OF WEEK = SUNDAY

Hourly scalar values for Sundays (Hours 1-24).

*** MODELOPTs: RegDEFAULT CONC ELEV RURAL ADJ_U*

* SOURCE EMISSION RATE SCALARS WHICH VARY DIURNALLY AND BY DAY OF WEEK (HRDOW) *

SOURCE ID = L0001713 ; SOURCE TYPE = VOLUME :

Hourly scalar values for Weekdays (Hours 1-24).

DAY OF WEEK = WEEKDAY

Hourly scalar values for Weekdays (Hours 1-24).

DAY OF WEEK = SATURDAY

Hourly scalar values for Saturdays (Hours 1-24).

DAY OF WEEK = SUNDAY

1 .0000E+00 2 .0000E+00 3 .0000E+00 4 .0000E+00 5 .0000E+00 6
.0000E+00 7 .0000E+00 8 .0000E+00
9 .0000E+00 10 .0000E+00 11 .0000E+00 12 .0000E+00 13 .0000E+00 14
.0000E+00 15 .0000E+00 16 .0000E+00
17 .0000E+00 18 .0000E+00 19 .0000E+00 20 .0000E+00 21 .0000E+00 22
.0000E+00 23 .0000E+00 24 .0000E+00

*** AERMOD - VERSION 22112 *** C:\Users\Michael Tirohn\Desktop\HRAs\14869 Forbes and
Market\14869 O *** 11/02/22

*** AERMET - VERSION 21112 ***

*** 12:58:59

PAGE 237

*** MODELOPTs: RegDFAULT CONC ELEV RURAL ADJ_U*

* SOURCE EMISSION RATE SCALARS WHICH VARY DIURNALLY AND BY DAY OF WEEK
(HRDOW) *

SOURCE ID = L0001714 ; SOURCE TYPE = VOLUME :
HOUR SCALAR HOUR SCALAR HOUR SCALAR HOUR SCALAR HOUR SCALAR HOUR
SCALAR HOUR SCALAR HOUR SCALAR

DAY OF WEEK = WEEKDAY

1 .0000E+00 2 .0000E+00 3 .0000E+00 4 .0000E+00 5 .0000E+00 6
.0000E+00 7 .0000E+00 8 .0000E+00
9 .1000E+01 10 .1000E+01 11 .1000E+01 12 .1000E+01 13 .1000E+01 14
.1000E+01 15 .1000E+01 16 .1000E+01
17 .0000E+00 18 .0000E+00 19 .0000E+00 20 .0000E+00 21 .0000E+00 22
.0000E+00 23 .0000E+00 24 .0000E+00

DAY OF WEEK = SATURDAY

1 .0000E+00 2 .0000E+00 3 .0000E+00 4 .0000E+00 5 .0000E+00 6
.0000E+00 7 .0000E+00 8 .0000E+00
9 .0000E+00 10 .0000E+00 11 .0000E+00 12 .0000E+00 13 .0000E+00 14
.0000E+00 15 .0000E+00 16 .0000E+00
17 .0000E+00 18 .0000E+00 19 .0000E+00 20 .0000E+00 21 .0000E+00 22
.0000E+00 23 .0000E+00 24 .0000E+00

DAY OF WEEK = SUNDAY

1 .0000E+00 2 .0000E+00 3 .0000E+00 4 .0000E+00 5 .0000E+00 6
.0000E+00 7 .0000E+00 8 .0000E+00
9 .0000E+00 10 .0000E+00 11 .0000E+00 12 .0000E+00 13 .0000E+00 14
.0000E+00 15 .0000E+00 16 .0000E+00
17 .0000E+00 18 .0000E+00 19 .0000E+00 20 .0000E+00 21 .0000E+00 22
.0000E+00 23 .0000E+00 24 .0000E+00

*** AERMOD - VERSION 22112 *** C:\Users\Michael Tirohn\Desktop\HRAs\14869 Forbes and
Market\14869 O *** 11/02/22

*** AERMET - VERSION 21112 ***

*** 12:58:59

PAGE 238

*** MODELOPTs: RegDFAULT CONC ELEV RURAL ADJ_U*

* SOURCE EMISSION RATE SCALARS WHICH VARY DIURNALLY AND BY DAY OF WEEK
(HRDOW) *

SOURCE ID = L0001715 ; SOURCE TYPE = VOLUME :
HOUR SCALAR HOUR SCALAR HOUR SCALAR HOUR SCALAR HOUR SCALAR HOUR
SCALAR HOUR SCALAR HOUR SCALAR

DAY OF WEEK = WEEKDAY

1 .0000E+00 2 .0000E+00 3 .0000E+00 4 .0000E+00 5 .0000E+00 6
.0000E+00 7 .0000E+00 8 .0000E+00
9 .1000E+01 10 .1000E+01 11 .1000E+01 12 .1000E+01 13 .1000E+01 14
.1000E+01 15 .1000E+01 16 .1000E+01
17 .0000E+00 18 .0000E+00 19 .0000E+00 20 .0000E+00 21 .0000E+00 22
.0000E+00

.0000E+00 23 .0000E+00 24 .0000E+00

DAY OF WEEK = SATURDAY

1 .0000E+00 2 .0000E+00 3 .0000E+00 4 .0000E+00 5 .0000E+00 6
.0000E+00 7 .0000E+00 8 .0000E+00
9 .0000E+00 10 .0000E+00 11 .0000E+00 12 .0000E+00 13 .0000E+00 14
.0000E+00 15 .0000E+00 16 .0000E+00
17 .0000E+00 18 .0000E+00 19 .0000E+00 20 .0000E+00 21 .0000E+00 22
.0000E+00 23 .0000E+00 24 .0000E+00

DAY OF WEEK = SUNDAY

1 .0000E+00 2 .0000E+00 3 .0000E+00 4 .0000E+00 5 .0000E+00 6
.0000E+00 7 .0000E+00 8 .0000E+00
9 .0000E+00 10 .0000E+00 11 .0000E+00 12 .0000E+00 13 .0000E+00 14
.0000E+00 15 .0000E+00 16 .0000E+00
17 .0000E+00 18 .0000E+00 19 .0000E+00 20 .0000E+00 21 .0000E+00 22
.0000E+00 23 .0000E+00 24 .0000E+00

*** AERMOD - VERSION 22112 *** C:\Users\Michael Tirohn\Desktop\HRAs\14869 Forbes and
Market\14869 O *** 11/02/22

*** AERMET - VERSION 21112 ***

*** 12:58:59

PAGE 239

*** MODELOPTs: RegDFAULT CONC ELEV RURAL ADJ_U*

* SOURCE EMISSION RATE SCALARS WHICH VARY DIURNALLY AND BY DAY OF WEEK
(HRDOW) *

SOURCE ID = L0001716 ; SOURCE TYPE = VOLUME :

HR SCALAR HOUR SCALAR HOUR SCALAR HOUR SCALAR HOUR SCALAR HOUR
SCALAR HOUR SCALAR HOUR SCALAR

DAY OF WEEK = WEEKDAY

1 .0000E+00 2 .0000E+00 3 .0000E+00 4 .0000E+00 5 .0000E+00 6
.0000E+00 7 .0000E+00 8 .0000E+00
9 .1000E+01 10 .1000E+01 11 .1000E+01 12 .1000E+01 13 .1000E+01 14
.1000E+01 15 .1000E+01 16 .1000E+01
17 .0000E+00 18 .0000E+00 19 .0000E+00 20 .0000E+00 21 .0000E+00 22
.0000E+00 23 .0000E+00 24 .0000E+00

DAY OF WEEK = SATURDAY

1 .0000E+00 2 .0000E+00 3 .0000E+00 4 .0000E+00 5 .0000E+00 6
.0000E+00 7 .0000E+00 8 .0000E+00
9 .0000E+00 10 .0000E+00 11 .0000E+00 12 .0000E+00 13 .0000E+00 14
.0000E+00 15 .0000E+00 16 .0000E+00
17 .0000E+00 18 .0000E+00 19 .0000E+00 20 .0000E+00 21 .0000E+00 22
.0000E+00 23 .0000E+00 24 .0000E+00

DAY OF WEEK = SUNDAY

1 .0000E+00 2 .0000E+00 3 .0000E+00 4 .0000E+00 5 .0000E+00 6
.0000E+00 7 .0000E+00 8 .0000E+00
9 .0000E+00 10 .0000E+00 11 .0000E+00 12 .0000E+00 13 .0000E+00 14
.0000E+00 15 .0000E+00 16 .0000E+00
17 .0000E+00 18 .0000E+00 19 .0000E+00 20 .0000E+00 21 .0000E+00 22
.0000E+00 23 .0000E+00 24 .0000E+00

*** AERMOD - VERSION 22112 *** C:\Users\Michael Tirohn\Desktop\HRAs\14869 Forbes and
Market\14869 O *** 11/02/22

*** AERMET - VERSION 21112 ***

*** 12:58:59

PAGE 240

*** MODELOPTs: RegDFAULT CONC ELEV RURAL ADJ_U*

* SOURCE EMISSION RATE SCALARS WHICH VARY DIURNALLY AND BY DAY OF WEEK
(HRDOW) *

SOURCE ID = L0001717 ; SOURCE TYPE = VOLUME :

HR SCALAR HOUR SCALAR HOUR SCALAR HOUR SCALAR HOUR SCALAR HOUR
SCALAR HOUR SCALAR HOUR SCALAR

DAY OF WEEK = WEEKDAY

1	.0000E+00	2	.0000E+00	3	.0000E+00	4	.0000E+00	5	.0000E+00	6	
	.0000E+00	7	.0000E+00	8	.0000E+00						
9	.1000E+01	10	.1000E+01	11	.1000E+01	12	.1000E+01	13	.1000E+01	14	
	.1000E+01	15	.1000E+01	16	.1000E+01						
17	.0000E+00	18	.0000E+00	19	.0000E+00	20	.0000E+00	21	.0000E+00	22	
	.0000E+00	23	.0000E+00	24	.0000E+00						

DAY OF WEEK = SATURDAY

1	.0000E+00	2	.0000E+00	3	.0000E+00	4	.0000E+00	5	.0000E+00	6	
	.0000E+00	7	.0000E+00	8	.0000E+00						
9	.0000E+00	10	.0000E+00	11	.0000E+00	12	.0000E+00	13	.0000E+00	14	
	.0000E+00	15	.0000E+00	16	.0000E+00						
17	.0000E+00	18	.0000E+00	19	.0000E+00	20	.0000E+00	21	.0000E+00	22	
	.0000E+00	23	.0000E+00	24	.0000E+00						

DAY OF WEEK = SUNDAY

1	.0000E+00	2	.0000E+00	3	.0000E+00	4	.0000E+00	5	.0000E+00	6	
	.0000E+00	7	.0000E+00	8	.0000E+00						
9	.0000E+00	10	.0000E+00	11	.0000E+00	12	.0000E+00	13	.0000E+00	14	
	.0000E+00	15	.0000E+00	16	.0000E+00						
17	.0000E+00	18	.0000E+00	19	.0000E+00	20	.0000E+00	21	.0000E+00	22	
	.0000E+00	23	.0000E+00	24	.0000E+00						

*** AERMOD - VERSION 22112 *** *** C:\Users\Michael Tirohn\Desktop\HRAs\14869 Forbes and Market\14869 O *** 11/02/22

*** AERMET - VERSION 21112 ***

*** *** 12:58:59

PAGE 241

*** MODELOPTs: RegDEFAULT CONC ELEV RURAL ADJ_U*

* SOURCE EMISSION RATE SCALARS WHICH VARY DIURNALLY AND BY DAY OF WEEK (HRDOW) *

SOURCE ID = L0001718 ; SOURCE TYPE = VOLUME :

SCALAR	HOURLY	SCALAR	HOURLY	SCALAR	HOURLY	SCALAR	HOURLY	SCALAR	HOURLY	SCALAR	HOURLY
--------	--------	--------	--------	--------	--------	--------	--------	--------	--------	--------	--------

DAY OF WEEK = WEEKDAY

1	.0000E+00	2	.0000E+00	3	.0000E+00	4	.0000E+00	5	.0000E+00	6	
	.0000E+00	7	.0000E+00	8	.0000E+00						
9	.1000E+01	10	.1000E+01	11	.1000E+01	12	.1000E+01	13	.1000E+01	14	
	.1000E+01	15	.1000E+01	16	.1000E+01						
17	.0000E+00	18	.0000E+00	19	.0000E+00	20	.0000E+00	21	.0000E+00	22	
	.0000E+00	23	.0000E+00	24	.0000E+00						

DAY OF WEEK = SATURDAY

1	.0000E+00	2	.0000E+00	3	.0000E+00	4	.0000E+00	5	.0000E+00	6	
	.0000E+00	7	.0000E+00	8	.0000E+00						
9	.0000E+00	10	.0000E+00	11	.0000E+00	12	.0000E+00	13	.0000E+00	14	
	.0000E+00	15	.0000E+00	16	.0000E+00						
17	.0000E+00	18	.0000E+00	19	.0000E+00	20	.0000E+00	21	.0000E+00	22	
	.0000E+00	23	.0000E+00	24	.0000E+00						

DAY OF WEEK = SUNDAY

1	.0000E+00	2	.0000E+00	3	.0000E+00	4	.0000E+00	5	.0000E+00	6	
	.0000E+00	7	.0000E+00	8	.0000E+00						
9	.0000E+00	10	.0000E+00	11	.0000E+00	12	.0000E+00	13	.0000E+00	14	
	.0000E+00	15	.0000E+00	16	.0000E+00						
17	.0000E+00	18	.0000E+00	19	.0000E+00	20	.0000E+00	21	.0000E+00	22	
	.0000E+00	23	.0000E+00	24	.0000E+00						

*** AERMOD - VERSION 22112 *** *** C:\Users\Michael Tirohn\Desktop\HRAs\14869 Forbes and Market\14869 O *** 11/02/22

*** AERMET - VERSION 21112 ***

*** *** 12:58:59

PAGE 242

*** MODELOPTs: RegDFAULT CONC ELEV RURAL ADJ_U*

* SOURCE EMISSION RATE SCALARS WHICH VARY DIURNALLY AND BY DAY OF WEEK (HRDOW) *

SOURCE ID = L0001719 ; SOURCE TYPE = VOLUME :

Hourly emission rate scalars for source L0001719, showing columns for HOUR and SCALAR for each day of the week.

DAY OF WEEK = WEEKDAY

Weekday emission rate scalars for source L0001719, with values ranging from 0.0000E+00 to 0.1000E+01.

DAY OF WEEK = SATURDAY

Saturday emission rate scalars for source L0001719, with values ranging from 0.0000E+00 to 0.0000E+00.

DAY OF WEEK = SUNDAY

Sunday emission rate scalars for source L0001719, with values ranging from 0.0000E+00 to 0.0000E+00.

*** AERMOD - VERSION 22112 *** C:\Users\Michael Tirohn\Desktop\HRAs\14869 Forbes and Market\14869 O *** 11/02/22

*** AERMET - VERSION 21112 ***

*** 12:58:59

PAGE 243

*** MODELOPTs: RegDFAULT CONC ELEV RURAL ADJ_U*

* SOURCE EMISSION RATE SCALARS WHICH VARY DIURNALLY AND BY DAY OF WEEK (HRDOW) *

SOURCE ID = L0001720 ; SOURCE TYPE = VOLUME :

Hourly emission rate scalars for source L0001720, showing columns for HOUR and SCALAR for each day of the week.

DAY OF WEEK = WEEKDAY

Weekday emission rate scalars for source L0001720, with values ranging from 0.0000E+00 to 0.1000E+01.

DAY OF WEEK = SATURDAY

Saturday emission rate scalars for source L0001720, with values ranging from 0.0000E+00 to 0.0000E+00.

DAY OF WEEK = SUNDAY

Sunday emission rate scalars for source L0001720, with values ranging from 0.0000E+00 to 0.0000E+00.

17 .0000E+00 18 .0000E+00 19 .0000E+00 20 .0000E+00 21 .0000E+00 22
.0000E+00 23 .0000E+00 24 .0000E+00
*** AERMOD - VERSION 22112 *** *** C:\Users\Michael Tirohn\Desktop\HRAs\14869 Forbes and
Market\14869 O *** 11/02/22
*** AERMET - VERSION 21112 ***
*** 12:58:59

PAGE 244

*** MODELOPTs: RegDFAULT CONC ELEV RURAL ADJ_U*

* SOURCE EMISSION RATE SCALARS WHICH VARY DIURNALLY AND BY DAY OF WEEK
(HRDOW) *

SOURCE ID = L0001721 ; SOURCE TYPE = VOLUME :
HOUR SCALAR HOUR SCALAR HOUR SCALAR HOUR SCALAR HOUR SCALAR HOUR
SCALAR HOUR SCALAR HOUR SCALAR

DAY OF WEEK = WEEKDAY

1 .0000E+00 2 .0000E+00 3 .0000E+00 4 .0000E+00 5 .0000E+00 6
.0000E+00 7 .0000E+00 8 .0000E+00
9 .1000E+01 10 .1000E+01 11 .1000E+01 12 .1000E+01 13 .1000E+01 14
.1000E+01 15 .1000E+01 16 .1000E+01
17 .0000E+00 18 .0000E+00 19 .0000E+00 20 .0000E+00 21 .0000E+00 22
.0000E+00 23 .0000E+00 24 .0000E+00

DAY OF WEEK = SATURDAY

1 .0000E+00 2 .0000E+00 3 .0000E+00 4 .0000E+00 5 .0000E+00 6
.0000E+00 7 .0000E+00 8 .0000E+00
9 .0000E+00 10 .0000E+00 11 .0000E+00 12 .0000E+00 13 .0000E+00 14
.0000E+00 15 .0000E+00 16 .0000E+00
17 .0000E+00 18 .0000E+00 19 .0000E+00 20 .0000E+00 21 .0000E+00 22
.0000E+00 23 .0000E+00 24 .0000E+00

DAY OF WEEK = SUNDAY

1 .0000E+00 2 .0000E+00 3 .0000E+00 4 .0000E+00 5 .0000E+00 6
.0000E+00 7 .0000E+00 8 .0000E+00
9 .0000E+00 10 .0000E+00 11 .0000E+00 12 .0000E+00 13 .0000E+00 14
.0000E+00 15 .0000E+00 16 .0000E+00
17 .0000E+00 18 .0000E+00 19 .0000E+00 20 .0000E+00 21 .0000E+00 22
.0000E+00 23 .0000E+00 24 .0000E+00

*** AERMOD - VERSION 22112 *** *** C:\Users\Michael Tirohn\Desktop\HRAs\14869 Forbes and
Market\14869 O *** 11/02/22
*** AERMET - VERSION 21112 ***
*** 12:58:59

PAGE 245

*** MODELOPTs: RegDFAULT CONC ELEV RURAL ADJ_U*

* SOURCE EMISSION RATE SCALARS WHICH VARY DIURNALLY AND BY DAY OF WEEK
(HRDOW) *

SOURCE ID = L0001722 ; SOURCE TYPE = VOLUME :
HOUR SCALAR HOUR SCALAR HOUR SCALAR HOUR SCALAR HOUR SCALAR HOUR
SCALAR HOUR SCALAR HOUR SCALAR

DAY OF WEEK = WEEKDAY

1 .0000E+00 2 .0000E+00 3 .0000E+00 4 .0000E+00 5 .0000E+00 6
.0000E+00 7 .0000E+00 8 .0000E+00
9 .1000E+01 10 .1000E+01 11 .1000E+01 12 .1000E+01 13 .1000E+01 14
.1000E+01 15 .1000E+01 16 .1000E+01
17 .0000E+00 18 .0000E+00 19 .0000E+00 20 .0000E+00 21 .0000E+00 22
.0000E+00 23 .0000E+00 24 .0000E+00

DAY OF WEEK = SATURDAY

1 .0000E+00 2 .0000E+00 3 .0000E+00 4 .0000E+00 5 .0000E+00 6
.0000E+00 7 .0000E+00 8 .0000E+00
9 .0000E+00 10 .0000E+00 11 .0000E+00 12 .0000E+00 13 .0000E+00 14

.0000E+00 15 .0000E+00 16 .0000E+00
17 .0000E+00 18 .0000E+00 19 .0000E+00 20 .0000E+00 21 .0000E+00 22
.0000E+00 23 .0000E+00 24 .0000E+00

DAY OF WEEK = SUNDAY

1 .0000E+00 2 .0000E+00 3 .0000E+00 4 .0000E+00 5 .0000E+00 6
.0000E+00 7 .0000E+00 8 .0000E+00
9 .0000E+00 10 .0000E+00 11 .0000E+00 12 .0000E+00 13 .0000E+00 14
.0000E+00 15 .0000E+00 16 .0000E+00
17 .0000E+00 18 .0000E+00 19 .0000E+00 20 .0000E+00 21 .0000E+00 22
.0000E+00 23 .0000E+00 24 .0000E+00

*** AERMOD - VERSION 22112 *** C:\Users\Michael Tirohn\Desktop\HRAs\14869 Forbes and
Market\14869 O *** 11/02/22

*** AERMET - VERSION 21112 ***

*** 12:58:59

PAGE 246

*** MODELOPTs: RegDFAULT CONC ELEV RURAL ADJ_U*

* SOURCE EMISSION RATE SCALARS WHICH VARY DIURNALLY AND BY DAY OF WEEK
(HRDOW) *

SOURCE ID = L0001723 ; SOURCE TYPE = VOLUME :
HOUR SCALAR HOUR SCALAR HOUR SCALAR HOUR SCALAR HOUR SCALAR HOUR
SCALAR HOUR SCALAR HOUR SCALAR

DAY OF WEEK = WEEKDAY

1 .0000E+00 2 .0000E+00 3 .0000E+00 4 .0000E+00 5 .0000E+00 6
.0000E+00 7 .0000E+00 8 .0000E+00
9 .1000E+01 10 .1000E+01 11 .1000E+01 12 .1000E+01 13 .1000E+01 14
.1000E+01 15 .1000E+01 16 .1000E+01
17 .0000E+00 18 .0000E+00 19 .0000E+00 20 .0000E+00 21 .0000E+00 22
.0000E+00 23 .0000E+00 24 .0000E+00

DAY OF WEEK = SATURDAY

1 .0000E+00 2 .0000E+00 3 .0000E+00 4 .0000E+00 5 .0000E+00 6
.0000E+00 7 .0000E+00 8 .0000E+00
9 .0000E+00 10 .0000E+00 11 .0000E+00 12 .0000E+00 13 .0000E+00 14
.0000E+00 15 .0000E+00 16 .0000E+00
17 .0000E+00 18 .0000E+00 19 .0000E+00 20 .0000E+00 21 .0000E+00 22
.0000E+00 23 .0000E+00 24 .0000E+00

DAY OF WEEK = SUNDAY

1 .0000E+00 2 .0000E+00 3 .0000E+00 4 .0000E+00 5 .0000E+00 6
.0000E+00 7 .0000E+00 8 .0000E+00
9 .0000E+00 10 .0000E+00 11 .0000E+00 12 .0000E+00 13 .0000E+00 14
.0000E+00 15 .0000E+00 16 .0000E+00
17 .0000E+00 18 .0000E+00 19 .0000E+00 20 .0000E+00 21 .0000E+00 22
.0000E+00 23 .0000E+00 24 .0000E+00

*** AERMOD - VERSION 22112 *** C:\Users\Michael Tirohn\Desktop\HRAs\14869 Forbes and
Market\14869 O *** 11/02/22

*** AERMET - VERSION 21112 ***

*** 12:58:59

PAGE 247

*** MODELOPTs: RegDFAULT CONC ELEV RURAL ADJ_U*

* SOURCE EMISSION RATE SCALARS WHICH VARY DIURNALLY AND BY DAY OF WEEK
(HRDOW) *

SOURCE ID = L0001724 ; SOURCE TYPE = VOLUME :
HOUR SCALAR HOUR SCALAR HOUR SCALAR HOUR SCALAR HOUR SCALAR HOUR
SCALAR HOUR SCALAR HOUR SCALAR

DAY OF WEEK = WEEKDAY

1 .0000E+00 2 .0000E+00 3 .0000E+00 4 .0000E+00 5 .0000E+00 6
.0000E+00 7 .0000E+00 8 .0000E+00

9 .1000E+01 10 .1000E+01 11 .1000E+01 12 .1000E+01 13 .1000E+01 14
.1000E+01 15 .1000E+01 16 .1000E+01
17 .0000E+00 18 .0000E+00 19 .0000E+00 20 .0000E+00 21 .0000E+00 22
.0000E+00 23 .0000E+00 24 .0000E+00

DAY OF WEEK = SATURDAY

1 .0000E+00 2 .0000E+00 3 .0000E+00 4 .0000E+00 5 .0000E+00 6
.0000E+00 7 .0000E+00 8 .0000E+00
9 .0000E+00 10 .0000E+00 11 .0000E+00 12 .0000E+00 13 .0000E+00 14
.0000E+00 15 .0000E+00 16 .0000E+00
17 .0000E+00 18 .0000E+00 19 .0000E+00 20 .0000E+00 21 .0000E+00 22
.0000E+00 23 .0000E+00 24 .0000E+00

DAY OF WEEK = SUNDAY

1 .0000E+00 2 .0000E+00 3 .0000E+00 4 .0000E+00 5 .0000E+00 6
.0000E+00 7 .0000E+00 8 .0000E+00
9 .0000E+00 10 .0000E+00 11 .0000E+00 12 .0000E+00 13 .0000E+00 14
.0000E+00 15 .0000E+00 16 .0000E+00
17 .0000E+00 18 .0000E+00 19 .0000E+00 20 .0000E+00 21 .0000E+00 22
.0000E+00 23 .0000E+00 24 .0000E+00

*** AERMOD - VERSION 22112 *** ** C:\Users\Michael Tirohn\Desktop\HRAs\14869 Forbes and
Market\14869 O *** 11/02/22
*** AERMET - VERSION 21112 ***
*** ** 12:58:59

PAGE 248

*** MODELOPTs: RegDEFAULT CONC ELEV RURAL ADJ_U*

* SOURCE EMISSION RATE SCALARS WHICH VARY DIURNALLY AND BY DAY OF WEEK
(HRDOW) *

SOURCE ID = L0001725 ; SOURCE TYPE = VOLUME :
HOUR SCALAR HOUR SCALAR HOUR SCALAR HOUR SCALAR HOUR SCALAR HOUR
SCALAR HOUR SCALAR HOUR SCALAR

DAY OF WEEK = WEEKDAY

1 .0000E+00 2 .0000E+00 3 .0000E+00 4 .0000E+00 5 .0000E+00 6
.0000E+00 7 .0000E+00 8 .0000E+00
9 .1000E+01 10 .1000E+01 11 .1000E+01 12 .1000E+01 13 .1000E+01 14
.1000E+01 15 .1000E+01 16 .1000E+01
17 .0000E+00 18 .0000E+00 19 .0000E+00 20 .0000E+00 21 .0000E+00 22
.0000E+00 23 .0000E+00 24 .0000E+00

DAY OF WEEK = SATURDAY

1 .0000E+00 2 .0000E+00 3 .0000E+00 4 .0000E+00 5 .0000E+00 6
.0000E+00 7 .0000E+00 8 .0000E+00
9 .0000E+00 10 .0000E+00 11 .0000E+00 12 .0000E+00 13 .0000E+00 14
.0000E+00 15 .0000E+00 16 .0000E+00
17 .0000E+00 18 .0000E+00 19 .0000E+00 20 .0000E+00 21 .0000E+00 22
.0000E+00 23 .0000E+00 24 .0000E+00

DAY OF WEEK = SUNDAY

1 .0000E+00 2 .0000E+00 3 .0000E+00 4 .0000E+00 5 .0000E+00 6
.0000E+00 7 .0000E+00 8 .0000E+00
9 .0000E+00 10 .0000E+00 11 .0000E+00 12 .0000E+00 13 .0000E+00 14
.0000E+00 15 .0000E+00 16 .0000E+00
17 .0000E+00 18 .0000E+00 19 .0000E+00 20 .0000E+00 21 .0000E+00 22
.0000E+00 23 .0000E+00 24 .0000E+00

*** AERMOD - VERSION 22112 *** ** C:\Users\Michael Tirohn\Desktop\HRAs\14869 Forbes and
Market\14869 O *** 11/02/22
*** AERMET - VERSION 21112 ***
*** ** 12:58:59

PAGE 249

*** MODELOPTs: RegDEFAULT CONC ELEV RURAL ADJ_U*

* SOURCE EMISSION RATE SCALARS WHICH VARY DIURNALLY AND BY DAY OF WEEK
(HRDOW) *

SOURCE ID = L0001726 ; SOURCE TYPE = VOLUME :
HOUR SCALAR HOUR SCALAR HOUR SCALAR HOUR SCALAR HOUR SCALAR HOUR
SCALAR HOUR SCALAR HOUR SCALAR

DAY OF WEEK = WEEKDAY

1 .0000E+00 2 .0000E+00 3 .0000E+00 4 .0000E+00 5 .0000E+00 6
.0000E+00 7 .0000E+00 8 .0000E+00
9 .1000E+01 10 .1000E+01 11 .1000E+01 12 .1000E+01 13 .1000E+01 14
.1000E+01 15 .1000E+01 16 .1000E+01
17 .0000E+00 18 .0000E+00 19 .0000E+00 20 .0000E+00 21 .0000E+00 22
.0000E+00 23 .0000E+00 24 .0000E+00

DAY OF WEEK = SATURDAY

1 .0000E+00 2 .0000E+00 3 .0000E+00 4 .0000E+00 5 .0000E+00 6
.0000E+00 7 .0000E+00 8 .0000E+00
9 .0000E+00 10 .0000E+00 11 .0000E+00 12 .0000E+00 13 .0000E+00 14
.0000E+00 15 .0000E+00 16 .0000E+00
17 .0000E+00 18 .0000E+00 19 .0000E+00 20 .0000E+00 21 .0000E+00 22
.0000E+00 23 .0000E+00 24 .0000E+00

DAY OF WEEK = SUNDAY

1 .0000E+00 2 .0000E+00 3 .0000E+00 4 .0000E+00 5 .0000E+00 6
.0000E+00 7 .0000E+00 8 .0000E+00
9 .0000E+00 10 .0000E+00 11 .0000E+00 12 .0000E+00 13 .0000E+00 14
.0000E+00 15 .0000E+00 16 .0000E+00
17 .0000E+00 18 .0000E+00 19 .0000E+00 20 .0000E+00 21 .0000E+00 22
.0000E+00 23 .0000E+00 24 .0000E+00

*** AERMOD - VERSION 22112 *** ** C:\Users\Michael Tirohn\Desktop\HRAs\14869 Forbes and
Market\14869 O *** 11/02/22
*** AERMET - VERSION 21112 ***
*** 12:58:59

PAGE 250

*** MODELOPTs: RegDFAULT CONC ELEV RURAL ADJ_U*

* SOURCE EMISSION RATE SCALARS WHICH VARY DIURNALLY AND BY DAY OF WEEK
(HRDOW) *

SOURCE ID = L0001727 ; SOURCE TYPE = VOLUME :
HOUR SCALAR HOUR SCALAR HOUR SCALAR HOUR SCALAR HOUR SCALAR HOUR
SCALAR HOUR SCALAR HOUR SCALAR

DAY OF WEEK = WEEKDAY

1 .0000E+00 2 .0000E+00 3 .0000E+00 4 .0000E+00 5 .0000E+00 6
.0000E+00 7 .0000E+00 8 .0000E+00
9 .1000E+01 10 .1000E+01 11 .1000E+01 12 .1000E+01 13 .1000E+01 14
.1000E+01 15 .1000E+01 16 .1000E+01
17 .0000E+00 18 .0000E+00 19 .0000E+00 20 .0000E+00 21 .0000E+00 22
.0000E+00 23 .0000E+00 24 .0000E+00

DAY OF WEEK = SATURDAY

1 .0000E+00 2 .0000E+00 3 .0000E+00 4 .0000E+00 5 .0000E+00 6
.0000E+00 7 .0000E+00 8 .0000E+00
9 .0000E+00 10 .0000E+00 11 .0000E+00 12 .0000E+00 13 .0000E+00 14
.0000E+00 15 .0000E+00 16 .0000E+00
17 .0000E+00 18 .0000E+00 19 .0000E+00 20 .0000E+00 21 .0000E+00 22
.0000E+00 23 .0000E+00 24 .0000E+00

DAY OF WEEK = SUNDAY

1 .0000E+00 2 .0000E+00 3 .0000E+00 4 .0000E+00 5 .0000E+00 6
.0000E+00 7 .0000E+00 8 .0000E+00
9 .0000E+00 10 .0000E+00 11 .0000E+00 12 .0000E+00 13 .0000E+00 14
.0000E+00 15 .0000E+00 16 .0000E+00
17 .0000E+00 18 .0000E+00 19 .0000E+00 20 .0000E+00 21 .0000E+00 22
.0000E+00 23 .0000E+00 24 .0000E+00

*** AERMOD - VERSION 22112 *** ** C:\Users\Michael Tirohn\Desktop\HRAs\14869 Forbes and
Market\14869 O *** 11/02/22
*** AERMET - VERSION 21112 ***

*** MODELOPTs: RegDFAULT CONC ELEV RURAL ADJ_U*

* SOURCE EMISSION RATE SCALARS WHICH VARY DIURNALLY AND BY DAY OF WEEK (HRDOW) *

SOURCE ID = L0001728 ; SOURCE TYPE = VOLUME :
HOUR SCALAR HOUR SCALAR HOUR SCALAR HOUR SCALAR HOUR SCALAR HOUR
SCALAR HOUR SCALAR HOUR SCALAR

DAY OF WEEK = WEEKDAY
1 .0000E+00 2 .0000E+00 3 .0000E+00 4 .0000E+00 5 .0000E+00 6
.0000E+00 7 .0000E+00 8 .0000E+00
9 .1000E+01 10 .1000E+01 11 .1000E+01 12 .1000E+01 13 .1000E+01 14
.1000E+01 15 .1000E+01 16 .1000E+01
17 .0000E+00 18 .0000E+00 19 .0000E+00 20 .0000E+00 21 .0000E+00 22
.0000E+00 23 .0000E+00 24 .0000E+00

DAY OF WEEK = SATURDAY
1 .0000E+00 2 .0000E+00 3 .0000E+00 4 .0000E+00 5 .0000E+00 6
.0000E+00 7 .0000E+00 8 .0000E+00
9 .0000E+00 10 .0000E+00 11 .0000E+00 12 .0000E+00 13 .0000E+00 14
.0000E+00 15 .0000E+00 16 .0000E+00
17 .0000E+00 18 .0000E+00 19 .0000E+00 20 .0000E+00 21 .0000E+00 22
.0000E+00 23 .0000E+00 24 .0000E+00

DAY OF WEEK = SUNDAY
1 .0000E+00 2 .0000E+00 3 .0000E+00 4 .0000E+00 5 .0000E+00 6
.0000E+00 7 .0000E+00 8 .0000E+00
9 .0000E+00 10 .0000E+00 11 .0000E+00 12 .0000E+00 13 .0000E+00 14
.0000E+00 15 .0000E+00 16 .0000E+00
17 .0000E+00 18 .0000E+00 19 .0000E+00 20 .0000E+00 21 .0000E+00 22
.0000E+00 23 .0000E+00 24 .0000E+00

*** AERMOD - VERSION 22112 *** ** C:\Users\Michael Tirohn\Desktop\HRAs\14869 Forbes and
Market\14869 O *** 11/02/22
*** AERMET - VERSION 21112 ***
*** 12:58:59

*** MODELOPTs: RegDFAULT CONC ELEV RURAL ADJ_U*

* SOURCE EMISSION RATE SCALARS WHICH VARY DIURNALLY AND BY DAY OF WEEK (HRDOW) *

SOURCE ID = L0001729 ; SOURCE TYPE = VOLUME :
HOUR SCALAR HOUR SCALAR HOUR SCALAR HOUR SCALAR HOUR SCALAR HOUR
SCALAR HOUR SCALAR HOUR SCALAR

DAY OF WEEK = WEEKDAY
1 .0000E+00 2 .0000E+00 3 .0000E+00 4 .0000E+00 5 .0000E+00 6
.0000E+00 7 .0000E+00 8 .0000E+00
9 .1000E+01 10 .1000E+01 11 .1000E+01 12 .1000E+01 13 .1000E+01 14
.1000E+01 15 .1000E+01 16 .1000E+01
17 .0000E+00 18 .0000E+00 19 .0000E+00 20 .0000E+00 21 .0000E+00 22
.0000E+00 23 .0000E+00 24 .0000E+00

DAY OF WEEK = SATURDAY
1 .0000E+00 2 .0000E+00 3 .0000E+00 4 .0000E+00 5 .0000E+00 6
.0000E+00 7 .0000E+00 8 .0000E+00
9 .0000E+00 10 .0000E+00 11 .0000E+00 12 .0000E+00 13 .0000E+00 14
.0000E+00 15 .0000E+00 16 .0000E+00
17 .0000E+00 18 .0000E+00 19 .0000E+00 20 .0000E+00 21 .0000E+00 22
.0000E+00 23 .0000E+00 24 .0000E+00

DAY OF WEEK = SUNDAY
1 .0000E+00 2 .0000E+00 3 .0000E+00 4 .0000E+00 5 .0000E+00 6

.0000E+00 7 .0000E+00 8 .0000E+00
9 .0000E+00 10 .0000E+00 11 .0000E+00 12 .0000E+00 13 .0000E+00 14
.0000E+00 15 .0000E+00 16 .0000E+00
17 .0000E+00 18 .0000E+00 19 .0000E+00 20 .0000E+00 21 .0000E+00 22
.0000E+00 23 .0000E+00 24 .0000E+00

*** AERMOD - VERSION 22112 *** ** C:\Users\Michael Tirohn\Desktop\HRAs\14869 Forbes and
Market\14869 O *** 11/02/22
*** AERMET - VERSION 21112 ***
*** 12:58:59

PAGE 253

*** MODELOPTs: RegDFAULT CONC ELEV RURAL ADJ_U*

* SOURCE EMISSION RATE SCALARS WHICH VARY DIURNALLY AND BY DAY OF WEEK
(HRDOW) *

SOURCE ID = L0001730 ; SOURCE TYPE = VOLUME :
HOUR SCALAR HOUR SCALAR HOUR SCALAR HOUR SCALAR HOUR SCALAR HOUR
SCALAR HOUR SCALAR HOUR SCALAR

DAY OF WEEK = WEEKDAY

1 .0000E+00 2 .0000E+00 3 .0000E+00 4 .0000E+00 5 .0000E+00 6
.0000E+00 7 .0000E+00 8 .0000E+00
9 .1000E+01 10 .1000E+01 11 .1000E+01 12 .1000E+01 13 .1000E+01 14
.1000E+01 15 .1000E+01 16 .1000E+01
17 .0000E+00 18 .0000E+00 19 .0000E+00 20 .0000E+00 21 .0000E+00 22
.0000E+00 23 .0000E+00 24 .0000E+00

DAY OF WEEK = SATURDAY

1 .0000E+00 2 .0000E+00 3 .0000E+00 4 .0000E+00 5 .0000E+00 6
.0000E+00 7 .0000E+00 8 .0000E+00
9 .0000E+00 10 .0000E+00 11 .0000E+00 12 .0000E+00 13 .0000E+00 14
.0000E+00 15 .0000E+00 16 .0000E+00
17 .0000E+00 18 .0000E+00 19 .0000E+00 20 .0000E+00 21 .0000E+00 22
.0000E+00 23 .0000E+00 24 .0000E+00

DAY OF WEEK = SUNDAY

1 .0000E+00 2 .0000E+00 3 .0000E+00 4 .0000E+00 5 .0000E+00 6
.0000E+00 7 .0000E+00 8 .0000E+00
9 .0000E+00 10 .0000E+00 11 .0000E+00 12 .0000E+00 13 .0000E+00 14
.0000E+00 15 .0000E+00 16 .0000E+00
17 .0000E+00 18 .0000E+00 19 .0000E+00 20 .0000E+00 21 .0000E+00 22
.0000E+00 23 .0000E+00 24 .0000E+00

*** AERMOD - VERSION 22112 *** ** C:\Users\Michael Tirohn\Desktop\HRAs\14869 Forbes and
Market\14869 O *** 11/02/22
*** AERMET - VERSION 21112 ***
*** 12:58:59

PAGE 254

*** MODELOPTs: RegDFAULT CONC ELEV RURAL ADJ_U*

* SOURCE EMISSION RATE SCALARS WHICH VARY DIURNALLY AND BY DAY OF WEEK
(HRDOW) *

SOURCE ID = L0001731 ; SOURCE TYPE = VOLUME :
HOUR SCALAR HOUR SCALAR HOUR SCALAR HOUR SCALAR HOUR SCALAR HOUR
SCALAR HOUR SCALAR HOUR SCALAR

DAY OF WEEK = WEEKDAY

1 .0000E+00 2 .0000E+00 3 .0000E+00 4 .0000E+00 5 .0000E+00 6
.0000E+00 7 .0000E+00 8 .0000E+00
9 .1000E+01 10 .1000E+01 11 .1000E+01 12 .1000E+01 13 .1000E+01 14
.1000E+01 15 .1000E+01 16 .1000E+01
17 .0000E+00 18 .0000E+00 19 .0000E+00 20 .0000E+00 21 .0000E+00 22
.0000E+00 23 .0000E+00 24 .0000E+00

DAY OF WEEK = SATURDAY

1 .0000E+00 2 .0000E+00 3 .0000E+00 4 .0000E+00 5 .0000E+00 6
.0000E+00 7 .0000E+00 8 .0000E+00
9 .0000E+00 10 .0000E+00 11 .0000E+00 12 .0000E+00 13 .0000E+00 14
.0000E+00 15 .0000E+00 16 .0000E+00
17 .0000E+00 18 .0000E+00 19 .0000E+00 20 .0000E+00 21 .0000E+00 22
.0000E+00 23 .0000E+00 24 .0000E+00

DAY OF WEEK = SUNDAY

1 .0000E+00 2 .0000E+00 3 .0000E+00 4 .0000E+00 5 .0000E+00 6
.0000E+00 7 .0000E+00 8 .0000E+00
9 .0000E+00 10 .0000E+00 11 .0000E+00 12 .0000E+00 13 .0000E+00 14
.0000E+00 15 .0000E+00 16 .0000E+00
17 .0000E+00 18 .0000E+00 19 .0000E+00 20 .0000E+00 21 .0000E+00 22
.0000E+00 23 .0000E+00 24 .0000E+00

*** AERMOD - VERSION 22112 *** ** C:\Users\Michael Tirohn\Desktop\HRAs\14869 Forbes and
Market\14869 O *** 11/02/22
*** AERMET - VERSION 21112 ***
*** 12:58:59

PAGE 255

*** MODELOPTs: RegDFAULT CONC ELEV RURAL ADJ_U*

* SOURCE EMISSION RATE SCALARS WHICH VARY DIURNALLY AND BY DAY OF WEEK
(HRDOW) *

SOURCE ID = L0001732 ; SOURCE TYPE = VOLUME :
HOUR SCALAR HOUR SCALAR HOUR SCALAR HOUR SCALAR HOUR SCALAR HOUR
SCALAR HOUR SCALAR HOUR SCALAR

DAY OF WEEK = WEEKDAY

1 .0000E+00 2 .0000E+00 3 .0000E+00 4 .0000E+00 5 .0000E+00 6
.0000E+00 7 .0000E+00 8 .0000E+00
9 .1000E+01 10 .1000E+01 11 .1000E+01 12 .1000E+01 13 .1000E+01 14
.1000E+01 15 .1000E+01 16 .1000E+01
17 .0000E+00 18 .0000E+00 19 .0000E+00 20 .0000E+00 21 .0000E+00 22
.0000E+00 23 .0000E+00 24 .0000E+00

DAY OF WEEK = SATURDAY

1 .0000E+00 2 .0000E+00 3 .0000E+00 4 .0000E+00 5 .0000E+00 6
.0000E+00 7 .0000E+00 8 .0000E+00
9 .0000E+00 10 .0000E+00 11 .0000E+00 12 .0000E+00 13 .0000E+00 14
.0000E+00 15 .0000E+00 16 .0000E+00
17 .0000E+00 18 .0000E+00 19 .0000E+00 20 .0000E+00 21 .0000E+00 22
.0000E+00 23 .0000E+00 24 .0000E+00

DAY OF WEEK = SUNDAY

1 .0000E+00 2 .0000E+00 3 .0000E+00 4 .0000E+00 5 .0000E+00 6
.0000E+00 7 .0000E+00 8 .0000E+00
9 .0000E+00 10 .0000E+00 11 .0000E+00 12 .0000E+00 13 .0000E+00 14
.0000E+00 15 .0000E+00 16 .0000E+00
17 .0000E+00 18 .0000E+00 19 .0000E+00 20 .0000E+00 21 .0000E+00 22
.0000E+00 23 .0000E+00 24 .0000E+00

*** AERMOD - VERSION 22112 *** ** C:\Users\Michael Tirohn\Desktop\HRAs\14869 Forbes and
Market\14869 O *** 11/02/22
*** AERMET - VERSION 21112 ***
*** 12:58:59

PAGE 256

*** MODELOPTs: RegDFAULT CONC ELEV RURAL ADJ_U*

* SOURCE EMISSION RATE SCALARS WHICH VARY DIURNALLY AND BY DAY OF WEEK
(HRDOW) *

SOURCE ID = L0001733 ; SOURCE TYPE = VOLUME :
HOUR SCALAR HOUR SCALAR HOUR SCALAR HOUR SCALAR HOUR SCALAR HOUR
SCALAR HOUR SCALAR HOUR SCALAR

* SOURCE EMISSION RATE SCALARS WHICH VARY DIURNALLY AND BY DAY OF WEEK (HRDOW) *

SOURCE ID = L0001735 ; SOURCE TYPE = VOLUME :
 HOUR SCALAR HOUR SCALAR HOUR SCALAR HOUR SCALAR HOUR SCALAR HOUR
 SCALAR HOUR SCALAR HOUR SCALAR

DAY OF WEEK = WEEKDAY

1 .0000E+00 2 .0000E+00 3 .0000E+00 4 .0000E+00 5 .0000E+00 6
 .0000E+00 7 .0000E+00 8 .0000E+00
 9 .1000E+01 10 .1000E+01 11 .1000E+01 12 .1000E+01 13 .1000E+01 14
 .1000E+01 15 .1000E+01 16 .1000E+01
 17 .0000E+00 18 .0000E+00 19 .0000E+00 20 .0000E+00 21 .0000E+00 22
 .0000E+00 23 .0000E+00 24 .0000E+00

DAY OF WEEK = SATURDAY

1 .0000E+00 2 .0000E+00 3 .0000E+00 4 .0000E+00 5 .0000E+00 6
 .0000E+00 7 .0000E+00 8 .0000E+00
 9 .0000E+00 10 .0000E+00 11 .0000E+00 12 .0000E+00 13 .0000E+00 14
 .0000E+00 15 .0000E+00 16 .0000E+00
 17 .0000E+00 18 .0000E+00 19 .0000E+00 20 .0000E+00 21 .0000E+00 22
 .0000E+00 23 .0000E+00 24 .0000E+00

DAY OF WEEK = SUNDAY

1 .0000E+00 2 .0000E+00 3 .0000E+00 4 .0000E+00 5 .0000E+00 6
 .0000E+00 7 .0000E+00 8 .0000E+00
 9 .0000E+00 10 .0000E+00 11 .0000E+00 12 .0000E+00 13 .0000E+00 14
 .0000E+00 15 .0000E+00 16 .0000E+00
 17 .0000E+00 18 .0000E+00 19 .0000E+00 20 .0000E+00 21 .0000E+00 22
 .0000E+00 23 .0000E+00 24 .0000E+00

*** AERMOD - VERSION 22112 *** *** C:\Users\Michael Tirohn\Desktop\HRAs\14869 Forbes and Market\14869 O *** 11/02/22

*** AERMET - VERSION 21112 ***

12:58:59

PAGE 259

*** MODELOPTs: RegDFAULT CONC ELEV RURAL ADJ_U*

* SOURCE EMISSION RATE SCALARS WHICH VARY DIURNALLY AND BY DAY OF WEEK (HRDOW) *

SOURCE ID = L0001736 ; SOURCE TYPE = VOLUME :
 HOUR SCALAR HOUR SCALAR HOUR SCALAR HOUR SCALAR HOUR SCALAR HOUR
 SCALAR HOUR SCALAR HOUR SCALAR

DAY OF WEEK = WEEKDAY

1 .0000E+00 2 .0000E+00 3 .0000E+00 4 .0000E+00 5 .0000E+00 6
 .0000E+00 7 .0000E+00 8 .0000E+00
 9 .1000E+01 10 .1000E+01 11 .1000E+01 12 .1000E+01 13 .1000E+01 14
 .1000E+01 15 .1000E+01 16 .1000E+01
 17 .0000E+00 18 .0000E+00 19 .0000E+00 20 .0000E+00 21 .0000E+00 22
 .0000E+00 23 .0000E+00 24 .0000E+00

DAY OF WEEK = SATURDAY

1 .0000E+00 2 .0000E+00 3 .0000E+00 4 .0000E+00 5 .0000E+00 6
 .0000E+00 7 .0000E+00 8 .0000E+00
 9 .0000E+00 10 .0000E+00 11 .0000E+00 12 .0000E+00 13 .0000E+00 14
 .0000E+00 15 .0000E+00 16 .0000E+00
 17 .0000E+00 18 .0000E+00 19 .0000E+00 20 .0000E+00 21 .0000E+00 22
 .0000E+00 23 .0000E+00 24 .0000E+00

DAY OF WEEK = SUNDAY

1 .0000E+00 2 .0000E+00 3 .0000E+00 4 .0000E+00 5 .0000E+00 6
 .0000E+00 7 .0000E+00 8 .0000E+00
 9 .0000E+00 10 .0000E+00 11 .0000E+00 12 .0000E+00 13 .0000E+00 14
 .0000E+00 15 .0000E+00 16 .0000E+00
 17 .0000E+00 18 .0000E+00 19 .0000E+00 20 .0000E+00 21 .0000E+00 22
 .0000E+00 23 .0000E+00 24 .0000E+00

PAGE 260

*** MODELOPTs: RegDEFAULT CONC ELEV RURAL ADJ_U*

* SOURCE EMISSION RATE SCALARS WHICH VARY DIURNALLY AND BY DAY OF WEEK (HRDOW) *

SOURCE ID = L0001737 ; SOURCE TYPE = VOLUME :
HOUR SCALAR HOUR SCALAR HOUR SCALAR HOUR SCALAR HOUR SCALAR HOUR
SCALAR HOUR SCALAR HOUR SCALAR

DAY OF WEEK = WEEKDAY

1 .0000E+00 2 .0000E+00 3 .0000E+00 4 .0000E+00 5 .0000E+00 6
.0000E+00 7 .0000E+00 8 .0000E+00
9 .1000E+01 10 .1000E+01 11 .1000E+01 12 .1000E+01 13 .1000E+01 14
.1000E+01 15 .1000E+01 16 .1000E+01
17 .0000E+00 18 .0000E+00 19 .0000E+00 20 .0000E+00 21 .0000E+00 22
.0000E+00 23 .0000E+00 24 .0000E+00

DAY OF WEEK = SATURDAY

1 .0000E+00 2 .0000E+00 3 .0000E+00 4 .0000E+00 5 .0000E+00 6
.0000E+00 7 .0000E+00 8 .0000E+00
9 .0000E+00 10 .0000E+00 11 .0000E+00 12 .0000E+00 13 .0000E+00 14
.0000E+00 15 .0000E+00 16 .0000E+00
17 .0000E+00 18 .0000E+00 19 .0000E+00 20 .0000E+00 21 .0000E+00 22
.0000E+00 23 .0000E+00 24 .0000E+00

DAY OF WEEK = SUNDAY

1 .0000E+00 2 .0000E+00 3 .0000E+00 4 .0000E+00 5 .0000E+00 6
.0000E+00 7 .0000E+00 8 .0000E+00
9 .0000E+00 10 .0000E+00 11 .0000E+00 12 .0000E+00 13 .0000E+00 14
.0000E+00 15 .0000E+00 16 .0000E+00
17 .0000E+00 18 .0000E+00 19 .0000E+00 20 .0000E+00 21 .0000E+00 22
.0000E+00 23 .0000E+00 24 .0000E+00

PAGE 261

*** MODELOPTs: RegDEFAULT CONC ELEV RURAL ADJ_U*

* SOURCE EMISSION RATE SCALARS WHICH VARY DIURNALLY AND BY DAY OF WEEK (HRDOW) *

SOURCE ID = L0001738 ; SOURCE TYPE = VOLUME :
HOUR SCALAR HOUR SCALAR HOUR SCALAR HOUR SCALAR HOUR SCALAR HOUR
SCALAR HOUR SCALAR HOUR SCALAR

DAY OF WEEK = WEEKDAY

1 .0000E+00 2 .0000E+00 3 .0000E+00 4 .0000E+00 5 .0000E+00 6
.0000E+00 7 .0000E+00 8 .0000E+00
9 .1000E+01 10 .1000E+01 11 .1000E+01 12 .1000E+01 13 .1000E+01 14
.1000E+01 15 .1000E+01 16 .1000E+01
17 .0000E+00 18 .0000E+00 19 .0000E+00 20 .0000E+00 21 .0000E+00 22
.0000E+00 23 .0000E+00 24 .0000E+00

DAY OF WEEK = SATURDAY

1 .0000E+00 2 .0000E+00 3 .0000E+00 4 .0000E+00 5 .0000E+00 6
.0000E+00 7 .0000E+00 8 .0000E+00
9 .0000E+00 10 .0000E+00 11 .0000E+00 12 .0000E+00 13 .0000E+00 14
.0000E+00 15 .0000E+00 16 .0000E+00
17 .0000E+00 18 .0000E+00 19 .0000E+00 20 .0000E+00 21 .0000E+00 22
.0000E+00

.0000E+00 23 .0000E+00 24 .0000E+00

DAY OF WEEK = SUNDAY

1 .0000E+00 2 .0000E+00 3 .0000E+00 4 .0000E+00 5 .0000E+00 6
.0000E+00 7 .0000E+00 8 .0000E+00
9 .0000E+00 10 .0000E+00 11 .0000E+00 12 .0000E+00 13 .0000E+00 14
.0000E+00 15 .0000E+00 16 .0000E+00
17 .0000E+00 18 .0000E+00 19 .0000E+00 20 .0000E+00 21 .0000E+00 22
.0000E+00 23 .0000E+00 24 .0000E+00

*** AERMOD - VERSION 22112 *** *** C:\Users\Michael Tirohn\Desktop\HRAs\14869 Forbes and
Market\14869 O *** 11/02/22

*** AERMET - VERSION 21112 ***

*** *** 12:58:59

PAGE 262

*** MODELOPTs: RegDFAULT CONC ELEV RURAL ADJ_U*

* SOURCE EMISSION RATE SCALARS WHICH VARY DIURNALLY AND BY DAY OF WEEK
(HRDOW) *

SOURCE ID = L0001739 ; SOURCE TYPE = VOLUME :
HOUR SCALAR HOUR SCALAR HOUR SCALAR HOUR SCALAR HOUR SCALAR HOUR
SCALAR HOUR SCALAR HOUR SCALAR

DAY OF WEEK = WEEKDAY

1 .0000E+00 2 .0000E+00 3 .0000E+00 4 .0000E+00 5 .0000E+00 6
.0000E+00 7 .0000E+00 8 .0000E+00
9 .1000E+01 10 .1000E+01 11 .1000E+01 12 .1000E+01 13 .1000E+01 14
.1000E+01 15 .1000E+01 16 .1000E+01
17 .0000E+00 18 .0000E+00 19 .0000E+00 20 .0000E+00 21 .0000E+00 22
.0000E+00 23 .0000E+00 24 .0000E+00

DAY OF WEEK = SATURDAY

1 .0000E+00 2 .0000E+00 3 .0000E+00 4 .0000E+00 5 .0000E+00 6
.0000E+00 7 .0000E+00 8 .0000E+00
9 .0000E+00 10 .0000E+00 11 .0000E+00 12 .0000E+00 13 .0000E+00 14
.0000E+00 15 .0000E+00 16 .0000E+00
17 .0000E+00 18 .0000E+00 19 .0000E+00 20 .0000E+00 21 .0000E+00 22
.0000E+00 23 .0000E+00 24 .0000E+00

DAY OF WEEK = SUNDAY

1 .0000E+00 2 .0000E+00 3 .0000E+00 4 .0000E+00 5 .0000E+00 6
.0000E+00 7 .0000E+00 8 .0000E+00
9 .0000E+00 10 .0000E+00 11 .0000E+00 12 .0000E+00 13 .0000E+00 14
.0000E+00 15 .0000E+00 16 .0000E+00
17 .0000E+00 18 .0000E+00 19 .0000E+00 20 .0000E+00 21 .0000E+00 22
.0000E+00 23 .0000E+00 24 .0000E+00

*** AERMOD - VERSION 22112 *** *** C:\Users\Michael Tirohn\Desktop\HRAs\14869 Forbes and
Market\14869 O *** 11/02/22

*** AERMET - VERSION 21112 ***

*** *** 12:58:59

PAGE 263

*** MODELOPTs: RegDFAULT CONC ELEV RURAL ADJ_U*

* SOURCE EMISSION RATE SCALARS WHICH VARY DIURNALLY AND BY DAY OF WEEK
(HRDOW) *

SOURCE ID = L0001740 ; SOURCE TYPE = VOLUME :
HOUR SCALAR HOUR SCALAR HOUR SCALAR HOUR SCALAR HOUR SCALAR HOUR
SCALAR HOUR SCALAR HOUR SCALAR

DAY OF WEEK = WEEKDAY

1 .0000E+00 2 .0000E+00 3 .0000E+00 4 .0000E+00 5 .0000E+00 6
.0000E+00 7 .0000E+00 8 .0000E+00
9 .1000E+01 10 .1000E+01 11 .1000E+01 12 .1000E+01 13 .1000E+01 14
.1000E+01 15 .1000E+01 16 .1000E+01

17 .0000E+00 18 .0000E+00 19 .0000E+00 20 .0000E+00 21 .0000E+00 22
.0000E+00 23 .0000E+00 24 .0000E+00

DAY OF WEEK = SATURDAY

1 .0000E+00 2 .0000E+00 3 .0000E+00 4 .0000E+00 5 .0000E+00 6
.0000E+00 7 .0000E+00 8 .0000E+00
9 .0000E+00 10 .0000E+00 11 .0000E+00 12 .0000E+00 13 .0000E+00 14
.0000E+00 15 .0000E+00 16 .0000E+00
17 .0000E+00 18 .0000E+00 19 .0000E+00 20 .0000E+00 21 .0000E+00 22
.0000E+00 23 .0000E+00 24 .0000E+00

DAY OF WEEK = SUNDAY

1 .0000E+00 2 .0000E+00 3 .0000E+00 4 .0000E+00 5 .0000E+00 6
.0000E+00 7 .0000E+00 8 .0000E+00
9 .0000E+00 10 .0000E+00 11 .0000E+00 12 .0000E+00 13 .0000E+00 14
.0000E+00 15 .0000E+00 16 .0000E+00
17 .0000E+00 18 .0000E+00 19 .0000E+00 20 .0000E+00 21 .0000E+00 22
.0000E+00 23 .0000E+00 24 .0000E+00

*** AERMOD - VERSION 22112 *** ** C:\Users\Michael Tirohn\Desktop\HRAs\14869 Forbes and
Market\14869 O *** 11/02/22

*** AERMET - VERSION 21112 ***

12:58:59

PAGE 264

*** MODELOPTs: RegDFAULT CONC ELEV RURAL ADJ_U*

* SOURCE EMISSION RATE SCALARS WHICH VARY DIURNALLY AND BY DAY OF WEEK
(HRDOW) *

SOURCE ID = L0001741 ; SOURCE TYPE = VOLUME :
HOUR SCALAR HOUR SCALAR HOUR SCALAR HOUR SCALAR HOUR SCALAR HOUR
SCALAR HOUR SCALAR HOUR SCALAR

DAY OF WEEK = WEEKDAY

1 .0000E+00 2 .0000E+00 3 .0000E+00 4 .0000E+00 5 .0000E+00 6
.0000E+00 7 .0000E+00 8 .0000E+00
9 .1000E+01 10 .1000E+01 11 .1000E+01 12 .1000E+01 13 .1000E+01 14
.1000E+01 15 .1000E+01 16 .1000E+01
17 .0000E+00 18 .0000E+00 19 .0000E+00 20 .0000E+00 21 .0000E+00 22
.0000E+00 23 .0000E+00 24 .0000E+00

DAY OF WEEK = SATURDAY

1 .0000E+00 2 .0000E+00 3 .0000E+00 4 .0000E+00 5 .0000E+00 6
.0000E+00 7 .0000E+00 8 .0000E+00
9 .0000E+00 10 .0000E+00 11 .0000E+00 12 .0000E+00 13 .0000E+00 14
.0000E+00 15 .0000E+00 16 .0000E+00
17 .0000E+00 18 .0000E+00 19 .0000E+00 20 .0000E+00 21 .0000E+00 22
.0000E+00 23 .0000E+00 24 .0000E+00

DAY OF WEEK = SUNDAY

1 .0000E+00 2 .0000E+00 3 .0000E+00 4 .0000E+00 5 .0000E+00 6
.0000E+00 7 .0000E+00 8 .0000E+00
9 .0000E+00 10 .0000E+00 11 .0000E+00 12 .0000E+00 13 .0000E+00 14
.0000E+00 15 .0000E+00 16 .0000E+00
17 .0000E+00 18 .0000E+00 19 .0000E+00 20 .0000E+00 21 .0000E+00 22
.0000E+00 23 .0000E+00 24 .0000E+00

*** AERMOD - VERSION 22112 *** ** C:\Users\Michael Tirohn\Desktop\HRAs\14869 Forbes and
Market\14869 O *** 11/02/22

*** AERMET - VERSION 21112 ***

12:58:59

PAGE 265

*** MODELOPTs: RegDFAULT CONC ELEV RURAL ADJ_U*

* SOURCE EMISSION RATE SCALARS WHICH VARY DIURNALLY AND BY DAY OF WEEK
(HRDOW) *

SOURCE ID = L0001742 ; SOURCE TYPE = VOLUME :
HOUR SCALAR HOUR SCALAR HOUR SCALAR HOUR SCALAR HOUR SCALAR HOUR

SCALAR HOUR SCALAR HOUR SCALAR

DAY OF WEEK = WEEKDAY

1 .0000E+00 2 .0000E+00 3 .0000E+00 4 .0000E+00 5 .0000E+00 6
.0000E+00 7 .0000E+00 8 .0000E+00
9 .1000E+01 10 .1000E+01 11 .1000E+01 12 .1000E+01 13 .1000E+01 14
.1000E+01 15 .1000E+01 16 .1000E+01
17 .0000E+00 18 .0000E+00 19 .0000E+00 20 .0000E+00 21 .0000E+00 22
.0000E+00 23 .0000E+00 24 .0000E+00

DAY OF WEEK = SATURDAY

1 .0000E+00 2 .0000E+00 3 .0000E+00 4 .0000E+00 5 .0000E+00 6
.0000E+00 7 .0000E+00 8 .0000E+00
9 .0000E+00 10 .0000E+00 11 .0000E+00 12 .0000E+00 13 .0000E+00 14
.0000E+00 15 .0000E+00 16 .0000E+00
17 .0000E+00 18 .0000E+00 19 .0000E+00 20 .0000E+00 21 .0000E+00 22
.0000E+00 23 .0000E+00 24 .0000E+00

DAY OF WEEK = SUNDAY

1 .0000E+00 2 .0000E+00 3 .0000E+00 4 .0000E+00 5 .0000E+00 6
.0000E+00 7 .0000E+00 8 .0000E+00
9 .0000E+00 10 .0000E+00 11 .0000E+00 12 .0000E+00 13 .0000E+00 14
.0000E+00 15 .0000E+00 16 .0000E+00
17 .0000E+00 18 .0000E+00 19 .0000E+00 20 .0000E+00 21 .0000E+00 22
.0000E+00 23 .0000E+00 24 .0000E+00

*** AERMOD - VERSION 22112 *** ** C:\Users\Michael Tirohn\Desktop\HRAs\14869 Forbes and
Market\14869 O *** 11/02/22
*** AERMET - VERSION 21112 ***
*** 12:58:59

PAGE 266

*** MODELOPTs: RegDEFAULT CONC ELEV RURAL ADJ_U*

* SOURCE EMISSION RATE SCALARS WHICH VARY DIURNALLY AND BY DAY OF WEEK
(HRDOW) *

SOURCE ID = L0001743 ; SOURCE TYPE = VOLUME :
HOUR SCALAR HOUR SCALAR HOUR SCALAR HOUR SCALAR HOUR SCALAR HOUR
SCALAR HOUR SCALAR HOUR SCALAR

DAY OF WEEK = WEEKDAY

1 .0000E+00 2 .0000E+00 3 .0000E+00 4 .0000E+00 5 .0000E+00 6
.0000E+00 7 .0000E+00 8 .0000E+00
9 .1000E+01 10 .1000E+01 11 .1000E+01 12 .1000E+01 13 .1000E+01 14
.1000E+01 15 .1000E+01 16 .1000E+01
17 .0000E+00 18 .0000E+00 19 .0000E+00 20 .0000E+00 21 .0000E+00 22
.0000E+00 23 .0000E+00 24 .0000E+00

DAY OF WEEK = SATURDAY

1 .0000E+00 2 .0000E+00 3 .0000E+00 4 .0000E+00 5 .0000E+00 6
.0000E+00 7 .0000E+00 8 .0000E+00
9 .0000E+00 10 .0000E+00 11 .0000E+00 12 .0000E+00 13 .0000E+00 14
.0000E+00 15 .0000E+00 16 .0000E+00
17 .0000E+00 18 .0000E+00 19 .0000E+00 20 .0000E+00 21 .0000E+00 22
.0000E+00 23 .0000E+00 24 .0000E+00

DAY OF WEEK = SUNDAY

1 .0000E+00 2 .0000E+00 3 .0000E+00 4 .0000E+00 5 .0000E+00 6
.0000E+00 7 .0000E+00 8 .0000E+00
9 .0000E+00 10 .0000E+00 11 .0000E+00 12 .0000E+00 13 .0000E+00 14
.0000E+00 15 .0000E+00 16 .0000E+00
17 .0000E+00 18 .0000E+00 19 .0000E+00 20 .0000E+00 21 .0000E+00 22
.0000E+00 23 .0000E+00 24 .0000E+00

*** AERMOD - VERSION 22112 *** ** C:\Users\Michael Tirohn\Desktop\HRAs\14869 Forbes and
Market\14869 O *** 11/02/22
*** AERMET - VERSION 21112 ***
*** 12:58:59

*** MODELOPTs: RegDFAULT CONC ELEV RURAL ADJ_U*

* SOURCE EMISSION RATE SCALARS WHICH VARY DIURNALLY AND BY DAY OF WEEK (HRDOW) *

SOURCE ID = L0001744 ; SOURCE TYPE = VOLUME :
HOURLY SCALAR HOURLY SCALAR HOURLY SCALAR HOURLY SCALAR HOURLY SCALAR
SCALAR HOURLY SCALAR HOURLY SCALAR HOURLY SCALAR

DAY OF WEEK = WEEKDAY

Table with 12 columns (1-12) and 6 rows of scalar values for Weekday. Values range from .0000E+00 to .1000E+01.

DAY OF WEEK = SATURDAY

Table with 12 columns (1-12) and 6 rows of scalar values for Saturday. All values are .0000E+00.

DAY OF WEEK = SUNDAY

Table with 12 columns (1-12) and 6 rows of scalar values for Sunday. All values are .0000E+00.

*** AERMOD - VERSION 22112 *** C:\Users\Michael Tirohn\Desktop\HRAs\14869 Forbes and Market\14869 O *** 11/02/22

*** AERMET - VERSION 21112 ***

*** 12:58:59

*** MODELOPTs: RegDFAULT CONC ELEV RURAL ADJ_U*

* SOURCE EMISSION RATE SCALARS WHICH VARY DIURNALLY AND BY DAY OF WEEK (HRDOW) *

SOURCE ID = L0001745 ; SOURCE TYPE = VOLUME :
HOURLY SCALAR HOURLY SCALAR HOURLY SCALAR HOURLY SCALAR HOURLY SCALAR
SCALAR HOURLY SCALAR HOURLY SCALAR HOURLY SCALAR

DAY OF WEEK = WEEKDAY

Table with 12 columns (1-12) and 6 rows of scalar values for Weekday. Values range from .0000E+00 to .1000E+01.

DAY OF WEEK = SATURDAY

Table with 12 columns (1-12) and 6 rows of scalar values for Saturday. All values are .0000E+00.

DAY OF WEEK = SUNDAY

Table with 12 columns (1-12) and 3 rows of scalar values for Sunday. Values range from .0000E+00 to .1000E+01.

.0000E+00 15 .0000E+00 16 .0000E+00
17 .0000E+00 18 .0000E+00 19 .0000E+00 20 .0000E+00 21 .0000E+00 22
.0000E+00 23 .0000E+00 24 .0000E+00
*** AERMOD - VERSION 22112 *** *** C:\Users\Michael Tirohn\Desktop\HRAs\14869 Forbes and
Market\14869 O *** 11/02/22
*** AERMET - VERSION 21112 ***
*** 12:58:59

PAGE 269

*** MODELOPTs: RegDFAULT CONC ELEV RURAL ADJ_U*

* SOURCE EMISSION RATE SCALARS WHICH VARY DIURNALLY AND BY DAY OF WEEK
(HRDOW) *

SOURCE ID = L0001746 ; SOURCE TYPE = VOLUME :
HOUR SCALAR HOUR SCALAR HOUR SCALAR HOUR SCALAR HOUR SCALAR HOUR
SCALAR HOUR SCALAR HOUR SCALAR

DAY OF WEEK = WEEKDAY

1 .0000E+00 2 .0000E+00 3 .0000E+00 4 .0000E+00 5 .0000E+00 6
.0000E+00 7 .0000E+00 8 .0000E+00
9 .1000E+01 10 .1000E+01 11 .1000E+01 12 .1000E+01 13 .1000E+01 14
.1000E+01 15 .1000E+01 16 .1000E+01
17 .0000E+00 18 .0000E+00 19 .0000E+00 20 .0000E+00 21 .0000E+00 22
.0000E+00 23 .0000E+00 24 .0000E+00

DAY OF WEEK = SATURDAY

1 .0000E+00 2 .0000E+00 3 .0000E+00 4 .0000E+00 5 .0000E+00 6
.0000E+00 7 .0000E+00 8 .0000E+00
9 .0000E+00 10 .0000E+00 11 .0000E+00 12 .0000E+00 13 .0000E+00 14
.0000E+00 15 .0000E+00 16 .0000E+00
17 .0000E+00 18 .0000E+00 19 .0000E+00 20 .0000E+00 21 .0000E+00 22
.0000E+00 23 .0000E+00 24 .0000E+00

DAY OF WEEK = SUNDAY

1 .0000E+00 2 .0000E+00 3 .0000E+00 4 .0000E+00 5 .0000E+00 6
.0000E+00 7 .0000E+00 8 .0000E+00
9 .0000E+00 10 .0000E+00 11 .0000E+00 12 .0000E+00 13 .0000E+00 14
.0000E+00 15 .0000E+00 16 .0000E+00
17 .0000E+00 18 .0000E+00 19 .0000E+00 20 .0000E+00 21 .0000E+00 22
.0000E+00 23 .0000E+00 24 .0000E+00

*** AERMOD - VERSION 22112 *** *** C:\Users\Michael Tirohn\Desktop\HRAs\14869 Forbes and
Market\14869 O *** 11/02/22
*** AERMET - VERSION 21112 ***
*** 12:58:59

PAGE 270

*** MODELOPTs: RegDFAULT CONC ELEV RURAL ADJ_U*

* SOURCE EMISSION RATE SCALARS WHICH VARY DIURNALLY AND BY DAY OF WEEK
(HRDOW) *

SOURCE ID = L0001747 ; SOURCE TYPE = VOLUME :
HOUR SCALAR HOUR SCALAR HOUR SCALAR HOUR SCALAR HOUR SCALAR HOUR
SCALAR HOUR SCALAR HOUR SCALAR

DAY OF WEEK = WEEKDAY

1 .0000E+00 2 .0000E+00 3 .0000E+00 4 .0000E+00 5 .0000E+00 6
.0000E+00 7 .0000E+00 8 .0000E+00
9 .1000E+01 10 .1000E+01 11 .1000E+01 12 .1000E+01 13 .1000E+01 14
.1000E+01 15 .1000E+01 16 .1000E+01
17 .0000E+00 18 .0000E+00 19 .0000E+00 20 .0000E+00 21 .0000E+00 22
.0000E+00 23 .0000E+00 24 .0000E+00

DAY OF WEEK = SATURDAY

1 .0000E+00 2 .0000E+00 3 .0000E+00 4 .0000E+00 5 .0000E+00 6
.0000E+00 7 .0000E+00 8 .0000E+00

9 .0000E+00 10 .0000E+00 11 .0000E+00 12 .0000E+00 13 .0000E+00 14
.0000E+00 15 .0000E+00 16 .0000E+00
17 .0000E+00 18 .0000E+00 19 .0000E+00 20 .0000E+00 21 .0000E+00 22
.0000E+00 23 .0000E+00 24 .0000E+00

DAY OF WEEK = SUNDAY

1 .0000E+00 2 .0000E+00 3 .0000E+00 4 .0000E+00 5 .0000E+00 6
.0000E+00 7 .0000E+00 8 .0000E+00
9 .0000E+00 10 .0000E+00 11 .0000E+00 12 .0000E+00 13 .0000E+00 14
.0000E+00 15 .0000E+00 16 .0000E+00
17 .0000E+00 18 .0000E+00 19 .0000E+00 20 .0000E+00 21 .0000E+00 22
.0000E+00 23 .0000E+00 24 .0000E+00

*** AERMOD - VERSION 22112 *** ** C:\Users\Michael Tirohn\Desktop\HRAs\14869 Forbes and
Market\14869 O *** 11/02/22

*** AERMET - VERSION 21112 ***

*** 12:58:59

PAGE 271

*** MODELOPTs: RegDFAULT CONC ELEV RURAL ADJ_U*

* SOURCE EMISSION RATE SCALARS WHICH VARY DIURNALLY AND BY DAY OF WEEK
(HRDOW) *

SOURCE ID = L0001748 ; SOURCE TYPE = VOLUME :
HOUR SCALAR HOUR SCALAR HOUR SCALAR HOUR SCALAR HOUR SCALAR HOUR
SCALAR HOUR SCALAR HOUR SCALAR

DAY OF WEEK = WEEKDAY

1 .0000E+00 2 .0000E+00 3 .0000E+00 4 .0000E+00 5 .0000E+00 6
.0000E+00 7 .0000E+00 8 .0000E+00
9 .1000E+01 10 .1000E+01 11 .1000E+01 12 .1000E+01 13 .1000E+01 14
.1000E+01 15 .1000E+01 16 .1000E+01
17 .0000E+00 18 .0000E+00 19 .0000E+00 20 .0000E+00 21 .0000E+00 22
.0000E+00 23 .0000E+00 24 .0000E+00

DAY OF WEEK = SATURDAY

1 .0000E+00 2 .0000E+00 3 .0000E+00 4 .0000E+00 5 .0000E+00 6
.0000E+00 7 .0000E+00 8 .0000E+00
9 .0000E+00 10 .0000E+00 11 .0000E+00 12 .0000E+00 13 .0000E+00 14
.0000E+00 15 .0000E+00 16 .0000E+00
17 .0000E+00 18 .0000E+00 19 .0000E+00 20 .0000E+00 21 .0000E+00 22
.0000E+00 23 .0000E+00 24 .0000E+00

DAY OF WEEK = SUNDAY

1 .0000E+00 2 .0000E+00 3 .0000E+00 4 .0000E+00 5 .0000E+00 6
.0000E+00 7 .0000E+00 8 .0000E+00
9 .0000E+00 10 .0000E+00 11 .0000E+00 12 .0000E+00 13 .0000E+00 14
.0000E+00 15 .0000E+00 16 .0000E+00
17 .0000E+00 18 .0000E+00 19 .0000E+00 20 .0000E+00 21 .0000E+00 22
.0000E+00 23 .0000E+00 24 .0000E+00

*** AERMOD - VERSION 22112 *** ** C:\Users\Michael Tirohn\Desktop\HRAs\14869 Forbes and
Market\14869 O *** 11/02/22

*** AERMET - VERSION 21112 ***

*** 12:58:59

PAGE 272

*** MODELOPTs: RegDFAULT CONC ELEV RURAL ADJ_U*

* SOURCE EMISSION RATE SCALARS WHICH VARY DIURNALLY AND BY DAY OF WEEK
(HRDOW) *

SOURCE ID = L0001749 ; SOURCE TYPE = VOLUME :
HOUR SCALAR HOUR SCALAR HOUR SCALAR HOUR SCALAR HOUR SCALAR HOUR
SCALAR HOUR SCALAR HOUR SCALAR

DAY OF WEEK = WEEKDAY

1 .0000E+00 2 .0000E+00 3 .0000E+00 4 .0000E+00 5 .0000E+00 6

.0000E+00 7 .0000E+00 8 .0000E+00
9 .1000E+01 10 .1000E+01 11 .1000E+01 12 .1000E+01 13 .1000E+01 14
.1000E+01 15 .1000E+01 16 .1000E+01
17 .0000E+00 18 .0000E+00 19 .0000E+00 20 .0000E+00 21 .0000E+00 22
.0000E+00 23 .0000E+00 24 .0000E+00

DAY OF WEEK = SATURDAY

1 .0000E+00 2 .0000E+00 3 .0000E+00 4 .0000E+00 5 .0000E+00 6
.0000E+00 7 .0000E+00 8 .0000E+00
9 .0000E+00 10 .0000E+00 11 .0000E+00 12 .0000E+00 13 .0000E+00 14
.0000E+00 15 .0000E+00 16 .0000E+00
17 .0000E+00 18 .0000E+00 19 .0000E+00 20 .0000E+00 21 .0000E+00 22
.0000E+00 23 .0000E+00 24 .0000E+00

DAY OF WEEK = SUNDAY

1 .0000E+00 2 .0000E+00 3 .0000E+00 4 .0000E+00 5 .0000E+00 6
.0000E+00 7 .0000E+00 8 .0000E+00
9 .0000E+00 10 .0000E+00 11 .0000E+00 12 .0000E+00 13 .0000E+00 14
.0000E+00 15 .0000E+00 16 .0000E+00
17 .0000E+00 18 .0000E+00 19 .0000E+00 20 .0000E+00 21 .0000E+00 22
.0000E+00 23 .0000E+00 24 .0000E+00

*** AERMOD - VERSION 22112 *** ** C:\Users\Michael Tirohn\Desktop\HRAs\14869 Forbes and
Market\14869 O *** 11/02/22
*** AERMET - VERSION 21112 ***
*** ** 12:58:59

PAGE 273

*** MODELOPTs: RegDEFAULT CONC ELEV RURAL ADJ_U*

* SOURCE EMISSION RATE SCALARS WHICH VARY DIURNALLY AND BY DAY OF WEEK
(HRDOW) *

SOURCE ID = L0001750 ; SOURCE TYPE = VOLUME :
HOUR SCALAR HOUR SCALAR HOUR SCALAR HOUR SCALAR HOUR SCALAR HOUR
SCALAR HOUR SCALAR HOUR SCALAR

DAY OF WEEK = WEEKDAY

1 .0000E+00 2 .0000E+00 3 .0000E+00 4 .0000E+00 5 .0000E+00 6
.0000E+00 7 .0000E+00 8 .0000E+00
9 .1000E+01 10 .1000E+01 11 .1000E+01 12 .1000E+01 13 .1000E+01 14
.1000E+01 15 .1000E+01 16 .1000E+01
17 .0000E+00 18 .0000E+00 19 .0000E+00 20 .0000E+00 21 .0000E+00 22
.0000E+00 23 .0000E+00 24 .0000E+00

DAY OF WEEK = SATURDAY

1 .0000E+00 2 .0000E+00 3 .0000E+00 4 .0000E+00 5 .0000E+00 6
.0000E+00 7 .0000E+00 8 .0000E+00
9 .0000E+00 10 .0000E+00 11 .0000E+00 12 .0000E+00 13 .0000E+00 14
.0000E+00 15 .0000E+00 16 .0000E+00
17 .0000E+00 18 .0000E+00 19 .0000E+00 20 .0000E+00 21 .0000E+00 22
.0000E+00 23 .0000E+00 24 .0000E+00

DAY OF WEEK = SUNDAY

1 .0000E+00 2 .0000E+00 3 .0000E+00 4 .0000E+00 5 .0000E+00 6
.0000E+00 7 .0000E+00 8 .0000E+00
9 .0000E+00 10 .0000E+00 11 .0000E+00 12 .0000E+00 13 .0000E+00 14
.0000E+00 15 .0000E+00 16 .0000E+00
17 .0000E+00 18 .0000E+00 19 .0000E+00 20 .0000E+00 21 .0000E+00 22
.0000E+00 23 .0000E+00 24 .0000E+00

*** AERMOD - VERSION 22112 *** ** C:\Users\Michael Tirohn\Desktop\HRAs\14869 Forbes and
Market\14869 O *** 11/02/22
*** AERMET - VERSION 21112 ***
*** ** 12:58:59

PAGE 274

*** MODELOPTs: RegDEFAULT CONC ELEV RURAL ADJ_U*

* SOURCE EMISSION RATE SCALARS WHICH VARY DIURNALLY AND BY DAY OF WEEK
(HRDOW) *

SOURCE ID = L0001751 ; SOURCE TYPE = VOLUME :
HOUR SCALAR HOUR SCALAR HOUR SCALAR HOUR SCALAR HOUR SCALAR HOUR
SCALAR HOUR SCALAR HOUR SCALAR

DAY OF WEEK = WEEKDAY

1 .0000E+00 2 .0000E+00 3 .0000E+00 4 .0000E+00 5 .0000E+00 6
.0000E+00 7 .0000E+00 8 .0000E+00
9 .1000E+01 10 .1000E+01 11 .1000E+01 12 .1000E+01 13 .1000E+01 14
.1000E+01 15 .1000E+01 16 .1000E+01
17 .0000E+00 18 .0000E+00 19 .0000E+00 20 .0000E+00 21 .0000E+00 22
.0000E+00 23 .0000E+00 24 .0000E+00

DAY OF WEEK = SATURDAY

1 .0000E+00 2 .0000E+00 3 .0000E+00 4 .0000E+00 5 .0000E+00 6
.0000E+00 7 .0000E+00 8 .0000E+00
9 .0000E+00 10 .0000E+00 11 .0000E+00 12 .0000E+00 13 .0000E+00 14
.0000E+00 15 .0000E+00 16 .0000E+00
17 .0000E+00 18 .0000E+00 19 .0000E+00 20 .0000E+00 21 .0000E+00 22
.0000E+00 23 .0000E+00 24 .0000E+00

DAY OF WEEK = SUNDAY

1 .0000E+00 2 .0000E+00 3 .0000E+00 4 .0000E+00 5 .0000E+00 6
.0000E+00 7 .0000E+00 8 .0000E+00
9 .0000E+00 10 .0000E+00 11 .0000E+00 12 .0000E+00 13 .0000E+00 14
.0000E+00 15 .0000E+00 16 .0000E+00
17 .0000E+00 18 .0000E+00 19 .0000E+00 20 .0000E+00 21 .0000E+00 22
.0000E+00 23 .0000E+00 24 .0000E+00

*** AERMOD - VERSION 22112 *** ** C:\Users\Michael Tirohn\Desktop\HRAs\14869 Forbes and
Market\14869 O *** 11/02/22
*** AERMET - VERSION 21112 ***
*** 12:58:59

PAGE 275

*** MODELOPTs: RegDFAULT CONC ELEV RURAL ADJ_U*

* SOURCE EMISSION RATE SCALARS WHICH VARY DIURNALLY AND BY DAY OF WEEK
(HRDOW) *

SOURCE ID = L0001752 ; SOURCE TYPE = VOLUME :
HOUR SCALAR HOUR SCALAR HOUR SCALAR HOUR SCALAR HOUR SCALAR HOUR
SCALAR HOUR SCALAR HOUR SCALAR

DAY OF WEEK = WEEKDAY

1 .0000E+00 2 .0000E+00 3 .0000E+00 4 .0000E+00 5 .0000E+00 6
.0000E+00 7 .0000E+00 8 .0000E+00
9 .1000E+01 10 .1000E+01 11 .1000E+01 12 .1000E+01 13 .1000E+01 14
.1000E+01 15 .1000E+01 16 .1000E+01
17 .0000E+00 18 .0000E+00 19 .0000E+00 20 .0000E+00 21 .0000E+00 22
.0000E+00 23 .0000E+00 24 .0000E+00

DAY OF WEEK = SATURDAY

1 .0000E+00 2 .0000E+00 3 .0000E+00 4 .0000E+00 5 .0000E+00 6
.0000E+00 7 .0000E+00 8 .0000E+00
9 .0000E+00 10 .0000E+00 11 .0000E+00 12 .0000E+00 13 .0000E+00 14
.0000E+00 15 .0000E+00 16 .0000E+00
17 .0000E+00 18 .0000E+00 19 .0000E+00 20 .0000E+00 21 .0000E+00 22
.0000E+00 23 .0000E+00 24 .0000E+00

DAY OF WEEK = SUNDAY

1 .0000E+00 2 .0000E+00 3 .0000E+00 4 .0000E+00 5 .0000E+00 6
.0000E+00 7 .0000E+00 8 .0000E+00
9 .0000E+00 10 .0000E+00 11 .0000E+00 12 .0000E+00 13 .0000E+00 14
.0000E+00 15 .0000E+00 16 .0000E+00
17 .0000E+00 18 .0000E+00 19 .0000E+00 20 .0000E+00 21 .0000E+00 22
.0000E+00 23 .0000E+00 24 .0000E+00

*** AERMOD - VERSION 22112 *** ** C:\Users\Michael Tirohn\Desktop\HRAs\14869 Forbes and
Market\14869 O *** 11/02/22

PAGE 276

*** MODELOPTs: RegDEFAULT CONC ELEV RURAL ADJ_U*

* SOURCE EMISSION RATE SCALARS WHICH VARY DIURNALLY AND BY DAY OF WEEK (HRDOW) *

SOURCE ID = L0001753 ; SOURCE TYPE = VOLUME :
HOUR SCALAR HOUR SCALAR HOUR SCALAR HOUR SCALAR HOUR SCALAR HOUR
SCALAR HOUR SCALAR HOUR SCALAR

DAY OF WEEK = WEEKDAY

1 .0000E+00 2 .0000E+00 3 .0000E+00 4 .0000E+00 5 .0000E+00 6
.0000E+00 7 .0000E+00 8 .0000E+00
9 .1000E+01 10 .1000E+01 11 .1000E+01 12 .1000E+01 13 .1000E+01 14
.1000E+01 15 .1000E+01 16 .1000E+01
17 .0000E+00 18 .0000E+00 19 .0000E+00 20 .0000E+00 21 .0000E+00 22
.0000E+00 23 .0000E+00 24 .0000E+00

DAY OF WEEK = SATURDAY

1 .0000E+00 2 .0000E+00 3 .0000E+00 4 .0000E+00 5 .0000E+00 6
.0000E+00 7 .0000E+00 8 .0000E+00
9 .0000E+00 10 .0000E+00 11 .0000E+00 12 .0000E+00 13 .0000E+00 14
.0000E+00 15 .0000E+00 16 .0000E+00
17 .0000E+00 18 .0000E+00 19 .0000E+00 20 .0000E+00 21 .0000E+00 22
.0000E+00 23 .0000E+00 24 .0000E+00

DAY OF WEEK = SUNDAY

1 .0000E+00 2 .0000E+00 3 .0000E+00 4 .0000E+00 5 .0000E+00 6
.0000E+00 7 .0000E+00 8 .0000E+00
9 .0000E+00 10 .0000E+00 11 .0000E+00 12 .0000E+00 13 .0000E+00 14
.0000E+00 15 .0000E+00 16 .0000E+00
17 .0000E+00 18 .0000E+00 19 .0000E+00 20 .0000E+00 21 .0000E+00 22
.0000E+00 23 .0000E+00 24 .0000E+00

*** AERMOD - VERSION 22112 *** C:\Users\Michael Tirohn\Desktop\HRAs\14869 Forbes and
Market\14869 O *** 11/02/22
*** AERMET - VERSION 21112 ***
*** 12:58:59

PAGE 277

*** MODELOPTs: RegDEFAULT CONC ELEV RURAL ADJ_U*

* SOURCE EMISSION RATE SCALARS WHICH VARY DIURNALLY AND BY DAY OF WEEK (HRDOW) *

SOURCE ID = L0001754 ; SOURCE TYPE = VOLUME :
HOUR SCALAR HOUR SCALAR HOUR SCALAR HOUR SCALAR HOUR SCALAR HOUR
SCALAR HOUR SCALAR HOUR SCALAR

DAY OF WEEK = WEEKDAY

1 .0000E+00 2 .0000E+00 3 .0000E+00 4 .0000E+00 5 .0000E+00 6
.0000E+00 7 .0000E+00 8 .0000E+00
9 .1000E+01 10 .1000E+01 11 .1000E+01 12 .1000E+01 13 .1000E+01 14
.1000E+01 15 .1000E+01 16 .1000E+01
17 .0000E+00 18 .0000E+00 19 .0000E+00 20 .0000E+00 21 .0000E+00 22
.0000E+00 23 .0000E+00 24 .0000E+00

DAY OF WEEK = SATURDAY

1 .0000E+00 2 .0000E+00 3 .0000E+00 4 .0000E+00 5 .0000E+00 6
.0000E+00 7 .0000E+00 8 .0000E+00
9 .0000E+00 10 .0000E+00 11 .0000E+00 12 .0000E+00 13 .0000E+00 14
.0000E+00 15 .0000E+00 16 .0000E+00
17 .0000E+00 18 .0000E+00 19 .0000E+00 20 .0000E+00 21 .0000E+00 22
.0000E+00 23 .0000E+00 24 .0000E+00

DAY OF WEEK = SUNDAY

1 .0000E+00 2 .0000E+00 3 .0000E+00 4 .0000E+00 5 .0000E+00 6
.0000E+00 7 .0000E+00 8 .0000E+00
9 .0000E+00 10 .0000E+00 11 .0000E+00 12 .0000E+00 13 .0000E+00 14
.0000E+00 15 .0000E+00 16 .0000E+00
17 .0000E+00 18 .0000E+00 19 .0000E+00 20 .0000E+00 21 .0000E+00 22
.0000E+00 23 .0000E+00 24 .0000E+00

*** AERMOD - VERSION 22112 *** *** C:\Users\Michael Tirohn\Desktop\HRAs\14869 Forbes and
Market\14869 O *** 11/02/22
*** AERMET - VERSION 21112 ***
*** 12:58:59

PAGE 278

*** MODELOPTs: RegDFAULT CONC ELEV RURAL ADJ_U*

* SOURCE EMISSION RATE SCALARS WHICH VARY DIURNALLY AND BY DAY OF WEEK
(HRDOW) *

SOURCE ID = L0001755 ; SOURCE TYPE = VOLUME :
HOUR SCALAR HOUR SCALAR HOUR SCALAR HOUR SCALAR HOUR SCALAR HOUR
SCALAR HOUR SCALAR HOUR SCALAR

DAY OF WEEK = WEEKDAY

1 .0000E+00 2 .0000E+00 3 .0000E+00 4 .0000E+00 5 .0000E+00 6
.0000E+00 7 .0000E+00 8 .0000E+00
9 .1000E+01 10 .1000E+01 11 .1000E+01 12 .1000E+01 13 .1000E+01 14
.1000E+01 15 .1000E+01 16 .1000E+01
17 .0000E+00 18 .0000E+00 19 .0000E+00 20 .0000E+00 21 .0000E+00 22
.0000E+00 23 .0000E+00 24 .0000E+00

DAY OF WEEK = SATURDAY

1 .0000E+00 2 .0000E+00 3 .0000E+00 4 .0000E+00 5 .0000E+00 6
.0000E+00 7 .0000E+00 8 .0000E+00
9 .0000E+00 10 .0000E+00 11 .0000E+00 12 .0000E+00 13 .0000E+00 14
.0000E+00 15 .0000E+00 16 .0000E+00
17 .0000E+00 18 .0000E+00 19 .0000E+00 20 .0000E+00 21 .0000E+00 22
.0000E+00 23 .0000E+00 24 .0000E+00

DAY OF WEEK = SUNDAY

1 .0000E+00 2 .0000E+00 3 .0000E+00 4 .0000E+00 5 .0000E+00 6
.0000E+00 7 .0000E+00 8 .0000E+00
9 .0000E+00 10 .0000E+00 11 .0000E+00 12 .0000E+00 13 .0000E+00 14
.0000E+00 15 .0000E+00 16 .0000E+00
17 .0000E+00 18 .0000E+00 19 .0000E+00 20 .0000E+00 21 .0000E+00 22
.0000E+00 23 .0000E+00 24 .0000E+00

*** AERMOD - VERSION 22112 *** *** C:\Users\Michael Tirohn\Desktop\HRAs\14869 Forbes and
Market\14869 O *** 11/02/22
*** AERMET - VERSION 21112 ***
*** 12:58:59

PAGE 279

*** MODELOPTs: RegDFAULT CONC ELEV RURAL ADJ_U*

* SOURCE EMISSION RATE SCALARS WHICH VARY DIURNALLY AND BY DAY OF WEEK
(HRDOW) *

SOURCE ID = L0001756 ; SOURCE TYPE = VOLUME :
HOUR SCALAR HOUR SCALAR HOUR SCALAR HOUR SCALAR HOUR SCALAR HOUR
SCALAR HOUR SCALAR HOUR SCALAR

DAY OF WEEK = WEEKDAY

1 .0000E+00 2 .0000E+00 3 .0000E+00 4 .0000E+00 5 .0000E+00 6
.0000E+00 7 .0000E+00 8 .0000E+00
9 .1000E+01 10 .1000E+01 11 .1000E+01 12 .1000E+01 13 .1000E+01 14
.1000E+01 15 .1000E+01 16 .1000E+01
17 .0000E+00 18 .0000E+00 19 .0000E+00 20 .0000E+00 21 .0000E+00 22
.0000E+00 23 .0000E+00 24 .0000E+00

DAY OF WEEK = SATURDAY

1 .0000E+00 2 .0000E+00 3 .0000E+00 4 .0000E+00 5 .0000E+00 6
.0000E+00 7 .0000E+00 8 .0000E+00
9 .0000E+00 10 .0000E+00 11 .0000E+00 12 .0000E+00 13 .0000E+00 14
.0000E+00 15 .0000E+00 16 .0000E+00
17 .0000E+00 18 .0000E+00 19 .0000E+00 20 .0000E+00 21 .0000E+00 22
.0000E+00 23 .0000E+00 24 .0000E+00

DAY OF WEEK = SUNDAY

1 .0000E+00 2 .0000E+00 3 .0000E+00 4 .0000E+00 5 .0000E+00 6
.0000E+00 7 .0000E+00 8 .0000E+00
9 .0000E+00 10 .0000E+00 11 .0000E+00 12 .0000E+00 13 .0000E+00 14
.0000E+00 15 .0000E+00 16 .0000E+00
17 .0000E+00 18 .0000E+00 19 .0000E+00 20 .0000E+00 21 .0000E+00 22
.0000E+00 23 .0000E+00 24 .0000E+00

*** AERMOD - VERSION 22112 *** C:\Users\Michael Tirohn\Desktop\HRAs\14869 Forbes and
Market\14869 O *** 11/02/22
*** AERMET - VERSION 21112 ***
*** 12:58:59

PAGE 280

*** MODELOPTs: RegDFAULT CONC ELEV RURAL ADJ_U*

* SOURCE EMISSION RATE SCALARS WHICH VARY DIURNALLY AND BY DAY OF WEEK
(HRDOW) *

SOURCE ID = L0001757 ; SOURCE TYPE = VOLUME :
HOUR SCALAR HOUR SCALAR HOUR SCALAR HOUR SCALAR HOUR SCALAR HOUR
SCALAR HOUR SCALAR HOUR SCALAR

DAY OF WEEK = WEEKDAY

1 .0000E+00 2 .0000E+00 3 .0000E+00 4 .0000E+00 5 .0000E+00 6
.0000E+00 7 .0000E+00 8 .0000E+00
9 .1000E+01 10 .1000E+01 11 .1000E+01 12 .1000E+01 13 .1000E+01 14
.1000E+01 15 .1000E+01 16 .1000E+01
17 .0000E+00 18 .0000E+00 19 .0000E+00 20 .0000E+00 21 .0000E+00 22
.0000E+00 23 .0000E+00 24 .0000E+00

DAY OF WEEK = SATURDAY

1 .0000E+00 2 .0000E+00 3 .0000E+00 4 .0000E+00 5 .0000E+00 6
.0000E+00 7 .0000E+00 8 .0000E+00
9 .0000E+00 10 .0000E+00 11 .0000E+00 12 .0000E+00 13 .0000E+00 14
.0000E+00 15 .0000E+00 16 .0000E+00
17 .0000E+00 18 .0000E+00 19 .0000E+00 20 .0000E+00 21 .0000E+00 22
.0000E+00 23 .0000E+00 24 .0000E+00

DAY OF WEEK = SUNDAY

1 .0000E+00 2 .0000E+00 3 .0000E+00 4 .0000E+00 5 .0000E+00 6
.0000E+00 7 .0000E+00 8 .0000E+00
9 .0000E+00 10 .0000E+00 11 .0000E+00 12 .0000E+00 13 .0000E+00 14
.0000E+00 15 .0000E+00 16 .0000E+00
17 .0000E+00 18 .0000E+00 19 .0000E+00 20 .0000E+00 21 .0000E+00 22
.0000E+00 23 .0000E+00 24 .0000E+00

*** AERMOD - VERSION 22112 *** C:\Users\Michael Tirohn\Desktop\HRAs\14869 Forbes and
Market\14869 O *** 11/02/22
*** AERMET - VERSION 21112 ***
*** 12:58:59

PAGE 281

*** MODELOPTs: RegDFAULT CONC ELEV RURAL ADJ_U*

* SOURCE EMISSION RATE SCALARS WHICH VARY DIURNALLY AND BY DAY OF WEEK
(HRDOW) *

SOURCE ID = L0001758 ; SOURCE TYPE = VOLUME :
HOUR SCALAR HOUR SCALAR HOUR SCALAR HOUR SCALAR HOUR SCALAR HOUR
SCALAR HOUR SCALAR HOUR SCALAR

DAY OF WEEK = WEEKDAY

1	.0000E+00	2	.0000E+00	3	.0000E+00	4	.0000E+00	5	.0000E+00	6	
	.0000E+00	7	.0000E+00	8	.0000E+00						
9	.1000E+01	10	.1000E+01	11	.1000E+01	12	.1000E+01	13	.1000E+01	14	
	.1000E+01	15	.1000E+01	16	.1000E+01						
17	.0000E+00	18	.0000E+00	19	.0000E+00	20	.0000E+00	21	.0000E+00	22	
	.0000E+00	23	.0000E+00	24	.0000E+00						

DAY OF WEEK = SATURDAY

1	.0000E+00	2	.0000E+00	3	.0000E+00	4	.0000E+00	5	.0000E+00	6	
	.0000E+00	7	.0000E+00	8	.0000E+00						
9	.0000E+00	10	.0000E+00	11	.0000E+00	12	.0000E+00	13	.0000E+00	14	
	.0000E+00	15	.0000E+00	16	.0000E+00						
17	.0000E+00	18	.0000E+00	19	.0000E+00	20	.0000E+00	21	.0000E+00	22	
	.0000E+00	23	.0000E+00	24	.0000E+00						

DAY OF WEEK = SUNDAY

1	.0000E+00	2	.0000E+00	3	.0000E+00	4	.0000E+00	5	.0000E+00	6	
	.0000E+00	7	.0000E+00	8	.0000E+00						
9	.0000E+00	10	.0000E+00	11	.0000E+00	12	.0000E+00	13	.0000E+00	14	
	.0000E+00	15	.0000E+00	16	.0000E+00						
17	.0000E+00	18	.0000E+00	19	.0000E+00	20	.0000E+00	21	.0000E+00	22	
	.0000E+00	23	.0000E+00	24	.0000E+00						

*** AERMOD - VERSION 22112 *** C:\Users\Michael Tirohn\Desktop\HRAs\14869 Forbes and Market\14869 O *** 11/02/22

*** AERMET - VERSION 21112 ***

12:58:59

PAGE 282

*** MODELOPTs: RegDEFAULT CONC ELEV RURAL ADJ_U*

* SOURCE EMISSION RATE SCALARS WHICH VARY DIURNALLY AND BY DAY OF WEEK (HRDOW) *

SOURCE ID = L0001759 ; SOURCE TYPE = VOLUME :

SCALAR	HOURL	SCALAR	HOURL	SCALAR	HOURL	SCALAR	HOURL	SCALAR	HOURL	SCALAR	HOURL
--------	-------	--------	-------	--------	-------	--------	-------	--------	-------	--------	-------

DAY OF WEEK = WEEKDAY

1	.0000E+00	2	.0000E+00	3	.0000E+00	4	.0000E+00	5	.0000E+00	6	
	.0000E+00	7	.0000E+00	8	.0000E+00						
9	.1000E+01	10	.1000E+01	11	.1000E+01	12	.1000E+01	13	.1000E+01	14	
	.1000E+01	15	.1000E+01	16	.1000E+01						
17	.0000E+00	18	.0000E+00	19	.0000E+00	20	.0000E+00	21	.0000E+00	22	
	.0000E+00	23	.0000E+00	24	.0000E+00						

DAY OF WEEK = SATURDAY

1	.0000E+00	2	.0000E+00	3	.0000E+00	4	.0000E+00	5	.0000E+00	6	
	.0000E+00	7	.0000E+00	8	.0000E+00						
9	.0000E+00	10	.0000E+00	11	.0000E+00	12	.0000E+00	13	.0000E+00	14	
	.0000E+00	15	.0000E+00	16	.0000E+00						
17	.0000E+00	18	.0000E+00	19	.0000E+00	20	.0000E+00	21	.0000E+00	22	
	.0000E+00	23	.0000E+00	24	.0000E+00						

DAY OF WEEK = SUNDAY

1	.0000E+00	2	.0000E+00	3	.0000E+00	4	.0000E+00	5	.0000E+00	6	
	.0000E+00	7	.0000E+00	8	.0000E+00						
9	.0000E+00	10	.0000E+00	11	.0000E+00	12	.0000E+00	13	.0000E+00	14	
	.0000E+00	15	.0000E+00	16	.0000E+00						
17	.0000E+00	18	.0000E+00	19	.0000E+00	20	.0000E+00	21	.0000E+00	22	
	.0000E+00	23	.0000E+00	24	.0000E+00						

*** AERMOD - VERSION 22112 *** C:\Users\Michael Tirohn\Desktop\HRAs\14869 Forbes and Market\14869 O *** 11/02/22

*** AERMET - VERSION 21112 ***

12:58:59

PAGE 283

*** MODELOPTs: RegDEFAULT CONC ELEV RURAL ADJ_U*

* SOURCE EMISSION RATE SCALARS WHICH VARY DIURNALLY AND BY DAY OF WEEK (HRDOW) *

SOURCE ID = L0001760 ; SOURCE TYPE = VOLUME :
 HOUR SCALAR HOUR SCALAR HOUR SCALAR HOUR SCALAR HOUR SCALAR HOUR
 SCALAR HOUR SCALAR HOUR SCALAR

DAY OF WEEK = WEEKDAY

1 .0000E+00 2 .0000E+00 3 .0000E+00 4 .0000E+00 5 .0000E+00 6
 .0000E+00 7 .0000E+00 8 .0000E+00
 9 .1000E+01 10 .1000E+01 11 .1000E+01 12 .1000E+01 13 .1000E+01 14
 .1000E+01 15 .1000E+01 16 .1000E+01
 17 .0000E+00 18 .0000E+00 19 .0000E+00 20 .0000E+00 21 .0000E+00 22
 .0000E+00 23 .0000E+00 24 .0000E+00

DAY OF WEEK = SATURDAY

1 .0000E+00 2 .0000E+00 3 .0000E+00 4 .0000E+00 5 .0000E+00 6
 .0000E+00 7 .0000E+00 8 .0000E+00
 9 .0000E+00 10 .0000E+00 11 .0000E+00 12 .0000E+00 13 .0000E+00 14
 .0000E+00 15 .0000E+00 16 .0000E+00
 17 .0000E+00 18 .0000E+00 19 .0000E+00 20 .0000E+00 21 .0000E+00 22
 .0000E+00 23 .0000E+00 24 .0000E+00

DAY OF WEEK = SUNDAY

1 .0000E+00 2 .0000E+00 3 .0000E+00 4 .0000E+00 5 .0000E+00 6
 .0000E+00 7 .0000E+00 8 .0000E+00
 9 .0000E+00 10 .0000E+00 11 .0000E+00 12 .0000E+00 13 .0000E+00 14
 .0000E+00 15 .0000E+00 16 .0000E+00
 17 .0000E+00 18 .0000E+00 19 .0000E+00 20 .0000E+00 21 .0000E+00 22
 .0000E+00 23 .0000E+00 24 .0000E+00

*** AERMOD - VERSION 22112 *** ** C:\Users\Michael Tirohn\Desktop\HRAs\14869 Forbes and Market\14869 O *** 11/02/22

*** AERMET - VERSION 21112 ***

*** 12:58:59

PAGE 284

*** MODELOPTs: RegDFAULT CONC ELEV RURAL ADJ_U*

* SOURCE EMISSION RATE SCALARS WHICH VARY DIURNALLY AND BY DAY OF WEEK (HRDOW) *

SOURCE ID = L0001761 ; SOURCE TYPE = VOLUME :
 HOUR SCALAR HOUR SCALAR HOUR SCALAR HOUR SCALAR HOUR SCALAR HOUR
 SCALAR HOUR SCALAR HOUR SCALAR

DAY OF WEEK = WEEKDAY

1 .0000E+00 2 .0000E+00 3 .0000E+00 4 .0000E+00 5 .0000E+00 6
 .0000E+00 7 .0000E+00 8 .0000E+00
 9 .1000E+01 10 .1000E+01 11 .1000E+01 12 .1000E+01 13 .1000E+01 14
 .1000E+01 15 .1000E+01 16 .1000E+01
 17 .0000E+00 18 .0000E+00 19 .0000E+00 20 .0000E+00 21 .0000E+00 22
 .0000E+00 23 .0000E+00 24 .0000E+00

DAY OF WEEK = SATURDAY

1 .0000E+00 2 .0000E+00 3 .0000E+00 4 .0000E+00 5 .0000E+00 6
 .0000E+00 7 .0000E+00 8 .0000E+00
 9 .0000E+00 10 .0000E+00 11 .0000E+00 12 .0000E+00 13 .0000E+00 14
 .0000E+00 15 .0000E+00 16 .0000E+00
 17 .0000E+00 18 .0000E+00 19 .0000E+00 20 .0000E+00 21 .0000E+00 22
 .0000E+00 23 .0000E+00 24 .0000E+00

DAY OF WEEK = SUNDAY

1 .0000E+00 2 .0000E+00 3 .0000E+00 4 .0000E+00 5 .0000E+00 6
 .0000E+00 7 .0000E+00 8 .0000E+00
 9 .0000E+00 10 .0000E+00 11 .0000E+00 12 .0000E+00 13 .0000E+00 14
 .0000E+00 15 .0000E+00 16 .0000E+00
 17 .0000E+00 18 .0000E+00 19 .0000E+00 20 .0000E+00 21 .0000E+00 22
 .0000E+00

.0000E+00 23 .0000E+00 24 .0000E+00
*** AERMOD - VERSION 22112 *** *** C:\Users\Michael Tirohn\Desktop\HRAs\14869 Forbes and
Market\14869 O *** 11/02/22
*** AERMET - VERSION 21112 ***
*** 12:58:59

PAGE 285

*** MODELOPTs: RegDEFAULT CONC ELEV RURAL ADJ_U*

*** DISCRETE CARTESIAN RECEPTORS ***
(X-COORD, Y-COORD, ZELEV, ZHILL, ZFLAG)
(METERS)

(396262.0, 3835143.1, 763.0, 763.0, 0.0);	(396164.7, 3835106.4, 762.9, 762.9, 0.0);
(396090.9, 3835157.3, 762.0, 762.0, 0.0);	(396372.3, 3835139.0, 763.1, 763.1, 0.0);
(396170.8, 3835325.0, 761.2, 761.2, 0.0);	(396388.2, 3835376.3, 760.4, 760.4, 0.0);
(396448.3, 3835310.0, 761.0, 761.0, 0.0);	(396449.2, 3835221.6, 761.9, 761.9, 0.0);
(396456.4, 3835199.9, 762.2, 762.2, 0.0);	(396473.4, 3835201.1, 762.1, 762.1, 0.0);
(396450.5, 3835135.8, 762.8, 762.8, 0.0);	(396384.9, 3835389.8, 760.3, 760.3, 0.0);
(396433.7, 3835402.3, 760.1, 760.1, 0.0);	(396437.0, 3835385.6, 760.3, 760.3, 0.0);
(396148.6, 3835414.7, 760.5, 760.5, 0.0);	(396205.6, 3835448.5, 760.2, 760.2, 0.0);
(396240.1, 3835475.3, 760.0, 760.0, 0.0);	(396170.9, 3835348.6, 761.0, 761.0, 0.0);
(396397.4, 3835571.5, 758.7, 758.7, 0.0);	(396548.2, 3835503.0, 759.1, 759.1, 0.0);
(396548.5, 3835586.5, 758.2, 758.2, 0.0);	(396537.4, 3835674.6, 757.3, 757.3, 0.0);
(396553.4, 3835620.4, 757.9, 757.9, 0.0);	(396552.8, 3835652.3, 757.6, 757.6, 0.0);
(396673.9, 3835326.6, 760.0, 760.0, 0.0);	(396706.1, 3835328.7, 759.9, 759.9, 0.0);
(396684.4, 3835293.8, 760.3, 760.3, 0.0);	(396683.2, 3835188.0, 761.5, 761.5, 0.0);
(396669.6, 3835112.0, 762.4, 762.4, 0.0);	(396920.2, 3835088.4, 761.8, 761.8, 0.0);
(396958.9, 3835250.8, 760.2, 760.2, 0.0);	(396960.3, 3835167.7, 761.0, 761.0, 0.0);
(396958.5, 3835303.2, 759.9, 759.9, 0.0);	(396501.9, 3834811.1, 765.5, 765.5, 0.0);
(396520.8, 3834814.1, 765.5, 765.5, 0.0);	(395588.1, 3834933.9, 764.9, 764.9, 0.0);
(395751.1, 3834570.2, 769.6, 769.6, 0.0);	(395312.6, 3835076.3, 762.1, 762.1, 0.0);
(395194.4, 3835449.2, 756.6, 756.6, 0.0);	(395413.8, 3835780.3, 753.3, 753.3, 0.0);
(395556.4, 3835847.3, 752.8, 752.8, 0.0);	(396094.3, 3835927.4, 755.5, 755.5, 0.0);
(395379.6, 3835997.9, 750.7, 750.7, 0.0);	(395409.2, 3836024.3, 751.3, 751.3, 0.0);
(395075.8, 3836013.8, 749.3, 749.3, 0.0);	(394495.1, 3835869.6, 749.6, 749.6, 0.0);
(393994.1, 3836007.9, 746.6, 746.6, 0.0);	(393907.2, 3835957.0, 746.9, 746.9, 0.0);
(396352.9, 3836044.8, 753.9, 753.9, 0.0);	(396610.9, 3836141.2, 752.9, 752.9, 0.0);
(396667.0, 3835913.8, 754.9, 754.9, 0.0);	(396539.0, 3835725.8, 756.9, 756.9, 0.0);
(396378.2, 3835667.1, 757.7, 757.7, 0.0);	(396754.1, 3835655.4,

```

322.  10.0  275.9   2.0
16 01 01   1 23 -19.3  0.203 -9.000 -9.000 -999.  220.    45.5  0.07  2.10  1.00  2.69
296.  10.0  274.2   2.0
16 01 01   1 24  -9.4  0.132 -9.000 -9.000 -999.  116.    20.4  0.04  2.10  1.00  2.03
320.  10.0  275.4   2.0

```

First hour of profile data

```

YR MO DY HR HEIGHT F  WDIR    WSPD AMB_TMP sigmaA  sigmaW  sigmaV
16 01 01 01   10.0 1  306.    1.86  269.9  99.0  -99.00 -99.00

```

F indicates top of profile (=1) or below (=0)

```

*** AERMOD - VERSION 22112 ***    *** C:\Users\Michael Tirohn\Desktop\HRAs\14869 Forbes and
Market\14869 O ***                11/02/22
*** AERMET - VERSION 21112 ***
***                                                                    ***          12:58:59

```

PAGE 288

*** MODELOPTs: RegDFAULT CONC ELEV RURAL ADJ_U*

*** THE ANNUAL AVERAGE CONCENTRATION VALUES AVERAGED OVER 5 YEARS FOR
SOURCE GROUP: ALL ***

```

          INCLUDING SOURCE(S):  VOL1      , VOL2      ,
          VOL3      , VOL4      ,
VOL6      , VOL7      , VOL8      , L0000001  , L0000002  ,
L0000003  , L0000004  , L0000005  ,
L0000006  , L0000007  , L0000008  , L0000009  , L0000010  ,
L0000011  , L0000012  , L0000013  ,
L0000014  , L0000015  , L0000016  , L0000017  , L0000018  ,
L0000019  , L0000020  , . . .      ,

```

*** DISCRETE CARTESIAN RECEPTOR POINTS ***

** CONC OF DPM IN **
MICROGRAMS/M**3

X-COORD (M) (M)	Y-COORD (M) CONC	CONC	X-COORD (M)	Y-COORD
396261.98	3835143.13	0.01865	396164.71	
3835106.37	0.00619			
396090.92	3835157.29	0.00388	396372.30	
3835139.01	0.01703			
396170.81	3835324.98	0.00411	396388.18	
3835376.32	0.00514			
396448.26	3835310.03	0.01225	396449.25	
3835221.57	0.01581			
396456.39	3835199.88	0.01422	396473.39	
3835201.12	0.01268			
396450.48	3835135.82	0.01217	396384.89	
3835389.78	0.00440			
396433.70	3835402.35	0.00547	396437.05	
3835385.59	0.00617			
396148.65	3835414.72	0.00111	396205.57	
3835448.49	0.00112			
396240.07	3835475.35	0.00110	396170.91	
3835348.64	0.00259			
396397.36	3835571.48	0.00237	396548.16	
3835502.99	0.00292			
396548.45	3835586.50	0.00222	396537.44	
3835674.65	0.00196			
396553.38	3835620.43	0.00196	396552.80	
3835652.32	0.00182			
396673.87	3835326.59	0.00179	396706.10	
3835328.73	0.00145			

396684.37	3835293.83	0.00160	396683.21
3835188.05	0.00138		
396669.60	3835112.00	0.00132	396920.21
3835088.38	0.00045		
396958.93	3835250.80	0.00042	396960.34
3835167.70	0.00040		
396958.45	3835303.21	0.00044	396501.87
3834811.10	0.00056		
396520.85	3834814.06	0.00055	395588.12
3834933.87	0.00023		
395751.12	3834570.20	0.00019	395312.65
3835076.32	0.00016		
395194.41	3835449.16	0.00020	395413.79
3835780.29	0.00067		
395556.40	3835847.34	0.00117	396094.30
3835927.37	0.00461		
395379.58	3835997.90	0.00370	395409.17
3836024.29	0.00200		
395075.79	3836013.84	0.00271	394495.10
3835869.64	0.00111		
393994.07	3836007.93	0.00011	393907.18
3835956.98	0.00009		
396352.91	3836044.77	0.00522	396610.94
3836141.17	0.00049		
396667.05	3835913.84	0.00065	396539.00
3835725.83	0.00175		
396378.21	3835667.10	0.00191	396754.09
3835655.41	0.00090		
396754.09	3835601.70	0.00101	397924.33
3837177.43	0.00006		
396666.73	3835177.47	0.00152	396812.66
3835181.29	0.00069		
395549.18	3835908.32	0.00259	395262.86
3835928.77	0.00359		
395194.57	3835928.77	0.00352	395362.00
3835914.55	0.00275		
394973.06	3835944.37	0.00472	394911.36
3835943.33	0.00450		
394875.66	3835942.98	0.00440	394693.20
3835945.09	0.00430		
394857.16	3836009.91	0.00322	394776.05
3836001.94	0.00416		
394714.00	3836009.22	0.00344	396361.55
3836118.11	0.00123		
396238.38	3836046.33	0.00539	396469.57
3836383.19	0.00024		
396473.32	3835099.43		
0.00527			

 *** AERMOD - VERSION 22112 *** *** C:\Users\Michael Tirohn\Desktop\HRAs\14869 Forbes and Market\14869 O *** 11/02/22
 *** AERMET - VERSION 21112 ***
 *** *** 12:58:59

PAGE 289

*** MODELOPTs: RegDFAULT CONC ELEV RURAL ADJ_U*

*** THE SUMMARY OF MAXIMUM ANNUAL RESULTS AVERAGED OVER 5 YEARS ***

** CONC OF DPM IN
 MICROGRAMS/M**3 **

GROUP ID ZFLAG)	OF TYPE	GRID-ID	AVERAGE CONC	RECEPTOR	(XR, YR, ZELEV, ZHILL,
ALL	1ST HIGHEST VALUE IS		0.01865 AT (396261.98,	3835143.13, 763.05,
763.05,	0.00) DC				
	2ND HIGHEST VALUE IS		0.01703 AT (396372.30,	3835139.01, 763.09,
	763.09, 0.00) DC				
	3RD HIGHEST VALUE IS		0.01581 AT (396449.25,	3835221.57, 761.94,
	761.94, 0.00) DC				
	4TH HIGHEST VALUE IS		0.01422 AT (396456.39,	3835199.88, 762.16,
	762.16, 0.00) DC				
	5TH HIGHEST VALUE IS		0.01268 AT (396473.39,	3835201.12, 762.15,
	762.15, 0.00) DC				
	6TH HIGHEST VALUE IS		0.01225 AT (396448.26,	3835310.03, 761.04,
	761.04, 0.00) DC				
	7TH HIGHEST VALUE IS		0.01217 AT (396450.48,	3835135.82, 762.81,
	762.81, 0.00) DC				
	8TH HIGHEST VALUE IS		0.00619 AT (396164.71,	3835106.37, 762.86,
	762.86, 0.00) DC				
	9TH HIGHEST VALUE IS		0.00617 AT (396437.05,	3835385.59, 760.28,
	760.28, 0.00) DC				
	10TH HIGHEST VALUE IS		0.00547 AT (396433.70,	3835402.35, 760.10,
	760.10, 0.00) DC				

*** RECEPTOR TYPES: GC = GRIDCART
 GP = GRIDPOLR
 DC = DISCCART
 DP = DISCPOLR

*** AERMOD - VERSION 22112 *** ** C:\Users\Michael Tirohn\Desktop\HRAs\14869 Forbes and
 Market\14869 O *** 11/02/22
 *** AERMET - VERSION 21112 ***
 *** ** 12:58:59

PAGE 290

*** MODELOPTs: RegDFAULT CONC ELEV RURAL ADJ_U*

*** Message Summary : AERMOD Model Execution ***

----- Summary of Total Messages -----

A Total of 0 Fatal Error Message(s)
 A Total of 2 Warning Message(s)
 A Total of 765 Informational Message(s)
 A Total of 43848 Hours Were Processed
 A Total of 237 Calm Hours Identified
 A Total of 528 Missing Hours Identified (1.20 Percent)

***** FATAL ERROR MESSAGES *****
 *** NONE ***

***** WARNING MESSAGES *****
 ME W186 3978 MEOpen: THRESH_1MIN 1-min ASOS wind speed threshold used 0.50
 ME W187 3978 MEOpen: ADJ_U* Option for Stable Low Winds used in AERMET

 *** AERMOD Finishes Successfully ***

**

**
** AERMOD Input Produced by:
** AERMOD View Ver. 11.0.0
** Lakes Environmental Software Inc.
** Date: 11/2/2022
** File: C:\Users\Michael Tirohn\Desktop\HRAs\14869 Forbes and Market\14869 Ops\14869 Ops.ADI
**

**
**

** AERMOD Control Pathway

**
**
CO STARTING
TITLEONE C:\Users\Michael Tirohn\Desktop\HRAs\14869 Forbes and Market\14869 O
MODELOPT DFAULT CONC
AVERTIME ANNUAL
POLLUTID DPM
RUNORNOT RUN
ERRORFIL "14869 Ops.err"

CO FINISHED
**

** AERMOD Source Pathway

**
**
SO STARTING
** Source Location **
** Source ID - Type - X Coord. - Y Coord. **

** -----
** Line Source Represented by Adjacent Volume Sources
** LINE VOLUME Source ID = SLINE1
** DESCRSRC Bldg 1 Idle
** PREFIX
** Length of Side = 8.59
** Configuration = Adjacent
** Emission Rate = 0.00001161
** Vertical Dimension = 6.99
** SZINIT = 3.25
** Nodes = 2
** 396210.577, 3835256.279, 761.94, 3.49, 4.00
** 396309.965, 3835255.410, 762.26, 3.49, 4.00
** -----

LOCATION	VOLUME	X Coord.	Y Coord.	Z Coord.
L0000536	396214.872	3835256.241	761.85	
L0000537	396223.461	3835256.166	761.90	
L0000538	396232.051	3835256.091	761.90	
L0000539	396240.641	3835256.016	761.90	
L0000540	396249.230	3835255.941	761.90	
L0000541	396257.820	3835255.866	761.93	
L0000542	396266.410	3835255.791	761.96	
L0000543	396274.999	3835255.716	761.99	
L0000544	396283.589	3835255.640	762.03	
L0000545	396292.179	3835255.565	762.09	
L0000546	396300.768	3835255.490	762.15	
L0000547	396309.358	3835255.415	762.21	

** End of LINE VOLUME Source ID = SLINE1
** -----
** Line Source Represented by Adjacent Volume Sources
** LINE VOLUME Source ID = SLINE2
** DESCRSRC Bldg 2 Idle
** PREFIX

** Length of Side = 8.59
** Configuration = Adjacent
** Emission Rate = 6.505E-06
** Vertical Dimension = 6.99
** SZINIT = 3.25
** Nodes = 2
** 396369.656, 3835259.466, 762.02, 3.49, 4.00
** 396368.207, 3835196.298, 762.63, 3.49, 4.00

LOCATION L0000548 VOLUME 396369.557 3835255.172 761.91
LOCATION L0000549 VOLUME 396369.360 3835246.585 761.99
LOCATION L0000550 VOLUME 396369.163 3835237.997 762.08
LOCATION L0000551 VOLUME 396368.966 3835229.409 762.17
LOCATION L0000552 VOLUME 396368.769 3835220.822 762.26
LOCATION L0000553 VOLUME 396368.573 3835212.234 762.34
LOCATION L0000554 VOLUME 396368.376 3835203.646 762.43

** End of LINE VOLUME Source ID = SLINE2

** Line Source Represented by Adjacent Volume Sources

** LINE VOLUME Source ID = SLINE5

** DESCRSRC Market 60%

** PREFIX

** Length of Side = 8.59
** Configuration = Adjacent
** Emission Rate = 1.523E-06
** Vertical Dimension = 6.99
** SZINIT = 3.25

** Nodes = 7

** 396183.956, 3835298.545, 761.39, 3.49, 4.00
** 396184.512, 3835340.735, 761.10, 3.49, 4.00
** 396185.622, 3835387.921, 760.78, 3.49, 4.00
** 396228.922, 3835390.142, 760.78, 3.49, 4.00
** 396259.454, 3835396.248, 760.72, 3.49, 4.00
** 396314.968, 3835410.682, 760.30, 3.49, 4.00
** 396338.838, 3835416.233, 760.22, 3.49, 4.00

LOCATION L0000555 VOLUME 396184.013 3835302.840 761.39
LOCATION L0000556 VOLUME 396184.126 3835311.429 761.34
LOCATION L0000557 VOLUME 396184.239 3835320.018 761.25
LOCATION L0000558 VOLUME 396184.352 3835328.608 761.16
LOCATION L0000559 VOLUME 396184.465 3835337.197 761.07
LOCATION L0000560 VOLUME 396184.630 3835345.785 760.99
LOCATION L0000561 VOLUME 396184.832 3835354.373 760.90
LOCATION L0000562 VOLUME 396185.035 3835362.960 760.81
LOCATION L0000563 VOLUME 396185.237 3835371.548 760.78
LOCATION L0000564 VOLUME 396185.439 3835380.136 760.78
LOCATION L0000565 VOLUME 396186.423 3835387.963 760.78
LOCATION L0000566 VOLUME 396195.002 3835388.402 760.78
LOCATION L0000567 VOLUME 396203.580 3835388.842 760.78
LOCATION L0000568 VOLUME 396212.159 3835389.282 760.78
LOCATION L0000569 VOLUME 396220.738 3835389.722 760.78
LOCATION L0000570 VOLUME 396229.309 3835390.219 760.78
LOCATION L0000571 VOLUME 396237.732 3835391.904 760.78
LOCATION L0000572 VOLUME 396246.156 3835393.589 760.78
LOCATION L0000573 VOLUME 396254.579 3835395.273 760.73
LOCATION L0000574 VOLUME 396262.956 3835397.159 760.63
LOCATION L0000575 VOLUME 396271.269 3835399.320 760.52
LOCATION L0000576 VOLUME 396279.583 3835401.482 760.42
LOCATION L0000577 VOLUME 396287.897 3835403.643 760.40
LOCATION L0000578 VOLUME 396296.210 3835405.805 760.38
LOCATION L0000579 VOLUME 396304.524 3835407.967 760.35
LOCATION L0000580 VOLUME 396312.837 3835410.128 760.33
LOCATION L0000581 VOLUME 396321.191 3835412.129 760.31
LOCATION L0000582 VOLUME 396329.557 3835414.075 760.29
LOCATION L0000583 VOLUME 396337.924 3835416.021 760.27

** End of LINE VOLUME Source ID = SLINE5

```
** -----
** Line Source Represented by Adjacent Volume Sources
** LINE VOLUME Source ID = SLINE6
** DESCRSRC Forbes 30%
** PREFIX
** Length of Side = 8.59
** Configuration = Adjacent
** Emission Rate = 3.114E-07
** Vertical Dimension = 6.99
** SZINIT = 3.25
** Nodes = 2
** 396363.385, 3835312.736, 761.40, 3.49, 4.00
** 396338.999, 3835410.278, 760.31, 3.49, 4.00
** -----
```

LOCATION L0000584	VOLUME	396362.343	3835316.902	761.28
LOCATION L0000585	VOLUME	396360.260	3835325.236	761.19
LOCATION L0000586	VOLUME	396358.176	3835333.570	761.11
LOCATION L0000587	VOLUME	396356.093	3835341.903	761.03
LOCATION L0000588	VOLUME	396354.009	3835350.237	760.94
LOCATION L0000589	VOLUME	396351.926	3835358.570	760.86
LOCATION L0000590	VOLUME	396349.843	3835366.904	760.77
LOCATION L0000591	VOLUME	396347.759	3835375.237	760.66
LOCATION L0000592	VOLUME	396345.676	3835383.571	760.56
LOCATION L0000593	VOLUME	396343.593	3835391.904	760.48
LOCATION L0000594	VOLUME	396341.509	3835400.238	760.41
LOCATION L0000595	VOLUME	396339.426	3835408.571	760.35

```
** End of LINE VOLUME Source ID = SLINE6
** -----
```

```
** Line Source Represented by Adjacent Volume Sources
** LINE VOLUME Source ID = SLINE7
** DESCRSRC Enterprise 90%
** PREFIX
** Length of Side = 8.59
** Configuration = Adjacent
** Emission Rate = 1.078E-06
** Vertical Dimension = 6.99
** SZINIT = 3.25
** Nodes = 2
** 396339.245, 3835416.190, 760.22, 3.49, 4.00
** 396452.059, 3835443.285, 759.37, 3.49, 4.00
** -----
```

LOCATION L0000596	VOLUME	396343.422	3835417.193	760.25
LOCATION L0000597	VOLUME	396351.774	3835419.199	760.21
LOCATION L0000598	VOLUME	396360.127	3835421.205	760.19
LOCATION L0000599	VOLUME	396368.479	3835423.211	760.17
LOCATION L0000600	VOLUME	396376.832	3835425.217	760.10
LOCATION L0000601	VOLUME	396385.184	3835427.223	760.01
LOCATION L0000602	VOLUME	396393.537	3835429.229	759.92
LOCATION L0000603	VOLUME	396401.889	3835431.235	759.86
LOCATION L0000604	VOLUME	396410.242	3835433.241	759.84
LOCATION L0000605	VOLUME	396418.594	3835435.247	759.81
LOCATION L0000606	VOLUME	396426.946	3835437.253	759.76
LOCATION L0000607	VOLUME	396435.299	3835439.259	759.67
LOCATION L0000608	VOLUME	396443.651	3835441.265	759.57
LOCATION L0000609	VOLUME	396452.004	3835443.271	759.46

```
** End of LINE VOLUME Source ID = SLINE7
** -----
```

```
** Line Source Represented by Adjacent Volume Sources
** LINE VOLUME Source ID = SLINE8
** DESCRSRC Sierra Hwy 80%
** PREFIX
** Length of Side = 14.00
** Configuration = Adjacent
** Emission Rate = 4.82E-06
** Vertical Dimension = 6.99
** SZINIT = 3.25
```

** Nodes = 3
** 396466.606, 3835446.074, 759.29, 3.49, 6.51
** 396453.854, 3835565.761, 758.50, 3.49, 6.51
** 396399.017, 3836025.381, 754.08, 3.49, 6.51

LOCATION L0000610 VOLUME 396465.864 3835453.035 759.23
LOCATION L0000611 VOLUME 396464.381 3835466.956 759.21
LOCATION L0000612 VOLUME 396462.898 3835480.877 759.22
LOCATION L0000613 VOLUME 396461.415 3835494.798 759.15
LOCATION L0000614 VOLUME 396459.931 3835508.720 759.02
LOCATION L0000615 VOLUME 396458.448 3835522.641 758.96
LOCATION L0000616 VOLUME 396456.965 3835536.562 758.96
LOCATION L0000617 VOLUME 396455.482 3835550.483 758.87
LOCATION L0000618 VOLUME 396453.999 3835564.404 758.61
LOCATION L0000619 VOLUME 396452.357 3835578.308 758.38
LOCATION L0000620 VOLUME 396450.699 3835592.209 758.22
LOCATION L0000621 VOLUME 396449.040 3835606.111 758.04
LOCATION L0000622 VOLUME 396447.382 3835620.012 757.81
LOCATION L0000623 VOLUME 396445.723 3835633.913 757.60
LOCATION L0000624 VOLUME 396444.065 3835647.815 757.52
LOCATION L0000625 VOLUME 396442.406 3835661.716 757.45
LOCATION L0000626 VOLUME 396440.747 3835675.618 757.37
LOCATION L0000627 VOLUME 396439.089 3835689.519 757.27
LOCATION L0000628 VOLUME 396437.430 3835703.421 757.18
LOCATION L0000629 VOLUME 396435.772 3835717.322 757.14
LOCATION L0000630 VOLUME 396434.113 3835731.223 757.07
LOCATION L0000631 VOLUME 396432.455 3835745.125 756.93
LOCATION L0000632 VOLUME 396430.796 3835759.026 756.79
LOCATION L0000633 VOLUME 396429.138 3835772.928 756.65
LOCATION L0000634 VOLUME 396427.479 3835786.829 756.50
LOCATION L0000635 VOLUME 396425.820 3835800.730 756.36
LOCATION L0000636 VOLUME 396424.162 3835814.632 756.22
LOCATION L0000637 VOLUME 396422.503 3835828.533 756.08
LOCATION L0000638 VOLUME 396420.845 3835842.435 755.94
LOCATION L0000639 VOLUME 396419.186 3835856.336 755.80
LOCATION L0000640 VOLUME 396417.528 3835870.237 755.66
LOCATION L0000641 VOLUME 396415.869 3835884.139 755.56
LOCATION L0000642 VOLUME 396414.210 3835898.040 755.49
LOCATION L0000643 VOLUME 396412.552 3835911.942 755.34
LOCATION L0000644 VOLUME 396410.893 3835925.843 755.13
LOCATION L0000645 VOLUME 396409.235 3835939.744 754.94
LOCATION L0000646 VOLUME 396407.576 3835953.646 754.76
LOCATION L0000647 VOLUME 396405.918 3835967.547 754.61
LOCATION L0000648 VOLUME 396404.259 3835981.449 754.50
LOCATION L0000649 VOLUME 396402.600 3835995.350 754.39
LOCATION L0000650 VOLUME 396400.942 3836009.251 754.25
LOCATION L0000651 VOLUME 396399.283 3836023.153 754.10

** End of LINE VOLUME Source ID = SLINE8

** Line Source Represented by Adjacent Volume Sources

** LINE VOLUME Source ID = SLINE9

** DESCRSRC Sierra Hwy 15%

** PREFIX

** Length of Side = 14.00

** Configuration = Adjacent

** Emission Rate = 6.776E-07

** Vertical Dimension = 6.99

** SZINIT = 3.25

** Nodes = 3

** 396398.576, 3836023.617, 754.08, 3.49, 6.51

** 396365.071, 3836309.121, 751.40, 3.49, 6.51

** 396347.622, 3836457.891, 749.83, 3.49, 6.51

LOCATION L0000652 VOLUME 396397.760 3836030.569 754.07
LOCATION L0000653 VOLUME 396396.128 3836044.474 754.05
LOCATION L0000654 VOLUME 396394.497 3836058.378 754.00

LOCATION	VOLUME				
L0000655	396392.865	3836072.283	753.88		
L0000656	396391.233	3836086.187	753.77		
L0000657	396389.601	3836100.092	753.63		
L0000658	396387.970	3836113.997	753.49		
L0000659	396386.338	3836127.901	753.34		
L0000660	396384.706	3836141.806	753.20		
L0000661	396383.074	3836155.710	753.06		
L0000662	396381.442	3836169.615	752.92		
L0000663	396379.811	3836183.519	752.86		
L0000664	396378.179	3836197.424	752.86		
L0000665	396376.547	3836211.329	752.77		
L0000666	396374.915	3836225.233	752.54		
L0000667	396373.284	3836239.138	752.29		
L0000668	396371.652	3836253.042	752.11		
L0000669	396370.020	3836266.947	751.93		
L0000670	396368.388	3836280.851	751.64		
L0000671	396366.756	3836294.756	751.36		
L0000672	396365.125	3836308.661	751.20		
L0000673	396363.494	3836322.565	751.06		
L0000674	396361.863	3836336.470	751.11		
L0000675	396360.232	3836350.375	751.20		
L0000676	396358.602	3836364.279	751.11		
L0000677	396356.971	3836378.184	750.89		
L0000678	396355.340	3836392.089	750.61		
L0000679	396353.709	3836405.993	750.31		
L0000680	396352.078	3836419.898	750.07		
L0000681	396350.448	3836433.803	749.93		
L0000682	396348.817	3836447.708	749.80		

** End of LINE VOLUME Source ID = SLINE9

** Line Source Represented by Adjacent Volume Sources

** LINE VOLUME Source ID = SLINE10

** DESCRSRC Avenue L 65%

** PREFIX

** Length of Side = 14.00

** Configuration = Adjacent

** Emission Rate = 0.00001529

** Vertical Dimension = 6.99

** SZINIT = 3.25

** Nodes = 15

** 396387.306, 3836023.461, 754.10, 3.49, 6.51
** 396215.617, 3836023.862, 754.38, 3.49, 6.51
** 396189.543, 3836028.275, 754.38, 3.49, 6.51
** 396167.079, 3836039.507, 754.40, 3.49, 6.51
** 396148.626, 3836039.106, 754.40, 3.49, 6.51
** 396134.586, 3836029.879, 754.39, 3.49, 6.51
** 396129.773, 3836017.845, 754.41, 3.49, 6.51
** 396128.569, 3836003.404, 754.70, 3.49, 6.51
** 396134.586, 3835962.487, 755.00, 3.49, 6.51
** 395931.608, 3835960.883, 754.81, 3.49, 6.51
** 395596.654, 3835965.696, 752.25, 3.49, 6.51
** 395312.645, 3835965.696, 750.11, 3.49, 6.51
** 394821.171, 3835973.151, 749.61, 3.49, 6.51
** 394363.671, 3835982.590, 747.78, 3.49, 6.51
** 394184.336, 3835983.701, 747.19, 3.49, 6.51

LOCATION L0000683	VOLUME	396380.306	3836023.477	754.10	
LOCATION L0000684	VOLUME	396366.306	3836023.510	754.10	
LOCATION L0000685	VOLUME	396352.306	3836023.543	754.10	
LOCATION L0000686	VOLUME	396338.306	3836023.575	754.10	
LOCATION L0000687	VOLUME	396324.306	3836023.608	754.10	
LOCATION L0000688	VOLUME	396310.306	3836023.641	754.10	
LOCATION L0000689	VOLUME	396296.307	3836023.674	754.10	
LOCATION L0000690	VOLUME	396282.307	3836023.706	754.10	
LOCATION L0000691	VOLUME	396268.307	3836023.739	754.10	
LOCATION L0000692	VOLUME	396254.307	3836023.772	754.10	

LOCATION	L0000693	VOLUME	396240.307	3836023.804	754.19
LOCATION	L0000694	VOLUME	396226.307	3836023.837	754.33
LOCATION	L0000695	VOLUME	396212.353	3836024.414	754.40
LOCATION	L0000696	VOLUME	396198.549	3836026.750	754.37
LOCATION	L0000697	VOLUME	396185.191	3836030.451	754.33
LOCATION	L0000698	VOLUME	396172.669	3836036.712	754.27
LOCATION	L0000699	VOLUME	396159.331	3836039.338	754.24
LOCATION	L0000700	VOLUME	396145.874	3836037.297	754.26
LOCATION	L0000701	VOLUME	396134.403	3836029.422	754.34
LOCATION	L0000702	VOLUME	396129.645	3836016.319	754.48
LOCATION	L0000703	VOLUME	396128.721	3836002.375	754.62
LOCATION	L0000704	VOLUME	396130.758	3835988.524	754.76
LOCATION	L0000705	VOLUME	396132.794	3835974.672	754.90
LOCATION	L0000706	VOLUME	396132.903	3835962.474	755.03
LOCATION	L0000707	VOLUME	396118.903	3835962.363	755.03
LOCATION	L0000708	VOLUME	396104.904	3835962.253	755.03
LOCATION	L0000709	VOLUME	396090.904	3835962.142	755.03
LOCATION	L0000710	VOLUME	396076.904	3835962.031	755.03
LOCATION	L0000711	VOLUME	396062.905	3835961.921	755.03
LOCATION	L0000712	VOLUME	396048.905	3835961.810	755.03
LOCATION	L0000713	VOLUME	396034.906	3835961.699	755.03
LOCATION	L0000714	VOLUME	396020.906	3835961.589	755.03
LOCATION	L0000715	VOLUME	396006.907	3835961.478	755.04
LOCATION	L0000716	VOLUME	395992.907	3835961.367	755.04
LOCATION	L0000717	VOLUME	395978.908	3835961.257	755.04
LOCATION	L0000718	VOLUME	395964.908	3835961.146	755.01
LOCATION	L0000719	VOLUME	395950.908	3835961.035	754.99
LOCATION	L0000720	VOLUME	395936.909	3835960.925	754.88
LOCATION	L0000721	VOLUME	395922.910	3835961.008	754.76
LOCATION	L0000722	VOLUME	395908.911	3835961.209	754.72
LOCATION	L0000723	VOLUME	395894.913	3835961.410	754.69
LOCATION	L0000724	VOLUME	395880.914	3835961.611	754.52
LOCATION	L0000725	VOLUME	395866.916	3835961.812	754.26
LOCATION	L0000726	VOLUME	395852.917	3835962.014	754.11
LOCATION	L0000727	VOLUME	395838.919	3835962.215	754.09
LOCATION	L0000728	VOLUME	395824.920	3835962.416	754.03
LOCATION	L0000729	VOLUME	395810.921	3835962.617	753.91
LOCATION	L0000730	VOLUME	395796.923	3835962.818	753.78
LOCATION	L0000731	VOLUME	395782.924	3835963.019	753.63
LOCATION	L0000732	VOLUME	395768.926	3835963.221	753.49
LOCATION	L0000733	VOLUME	395754.927	3835963.422	753.34
LOCATION	L0000734	VOLUME	395740.929	3835963.623	753.20
LOCATION	L0000735	VOLUME	395726.930	3835963.824	753.06
LOCATION	L0000736	VOLUME	395712.932	3835964.025	752.91
LOCATION	L0000737	VOLUME	395698.933	3835964.227	752.77
LOCATION	L0000738	VOLUME	395684.934	3835964.428	752.62
LOCATION	L0000739	VOLUME	395670.936	3835964.629	752.56
LOCATION	L0000740	VOLUME	395656.937	3835964.830	752.56
LOCATION	L0000741	VOLUME	395642.939	3835965.031	752.49
LOCATION	L0000742	VOLUME	395628.940	3835965.232	752.35
LOCATION	L0000743	VOLUME	395614.942	3835965.434	752.25
LOCATION	L0000744	VOLUME	395600.943	3835965.635	752.25
LOCATION	L0000745	VOLUME	395586.944	3835965.696	752.22
LOCATION	L0000746	VOLUME	395572.944	3835965.696	752.08
LOCATION	L0000747	VOLUME	395558.944	3835965.696	751.94
LOCATION	L0000748	VOLUME	395544.944	3835965.696	751.80
LOCATION	L0000749	VOLUME	395530.944	3835965.696	751.66
LOCATION	L0000750	VOLUME	395516.944	3835965.696	751.51
LOCATION	L0000751	VOLUME	395502.944	3835965.696	751.37
LOCATION	L0000752	VOLUME	395488.944	3835965.696	751.34
LOCATION	L0000753	VOLUME	395474.944	3835965.696	751.34
LOCATION	L0000754	VOLUME	395460.944	3835965.696	751.42
LOCATION	L0000755	VOLUME	395446.944	3835965.696	751.56
LOCATION	L0000756	VOLUME	395432.944	3835965.696	751.57
LOCATION	L0000757	VOLUME	395418.944	3835965.696	751.43
LOCATION	L0000758	VOLUME	395404.944	3835965.696	751.29

LOCATION	L0000759	VOLUME	395390.944	3835965.696	751.14
LOCATION	L0000760	VOLUME	395376.944	3835965.696	750.98
LOCATION	L0000761	VOLUME	395362.944	3835965.696	750.69
LOCATION	L0000762	VOLUME	395348.944	3835965.696	750.42
LOCATION	L0000763	VOLUME	395334.944	3835965.696	750.27
LOCATION	L0000764	VOLUME	395320.944	3835965.696	750.13
LOCATION	L0000765	VOLUME	395306.944	3835965.783	749.99
LOCATION	L0000766	VOLUME	395292.946	3835965.995	749.84
LOCATION	L0000767	VOLUME	395278.947	3835966.208	749.70
LOCATION	L0000768	VOLUME	395264.949	3835966.420	749.56
LOCATION	L0000769	VOLUME	395250.951	3835966.632	749.50
LOCATION	L0000770	VOLUME	395236.952	3835966.845	749.50
LOCATION	L0000771	VOLUME	395222.954	3835967.057	749.50
LOCATION	L0000772	VOLUME	395208.956	3835967.269	749.50
LOCATION	L0000773	VOLUME	395194.957	3835967.482	749.55
LOCATION	L0000774	VOLUME	395180.959	3835967.694	749.68
LOCATION	L0000775	VOLUME	395166.960	3835967.906	749.79
LOCATION	L0000776	VOLUME	395152.962	3835968.119	749.79
LOCATION	L0000777	VOLUME	395138.964	3835968.331	749.78
LOCATION	L0000778	VOLUME	395124.965	3835968.543	749.78
LOCATION	L0000779	VOLUME	395110.967	3835968.756	749.78
LOCATION	L0000780	VOLUME	395096.968	3835968.968	749.78
LOCATION	L0000781	VOLUME	395082.970	3835969.180	749.78
LOCATION	L0000782	VOLUME	395068.972	3835969.393	749.77
LOCATION	L0000783	VOLUME	395054.973	3835969.605	749.77
LOCATION	L0000784	VOLUME	395040.975	3835969.817	749.77
LOCATION	L0000785	VOLUME	395026.976	3835970.030	749.77
LOCATION	L0000786	VOLUME	395012.978	3835970.242	749.76
LOCATION	L0000787	VOLUME	394998.980	3835970.454	749.76
LOCATION	L0000788	VOLUME	394984.981	3835970.667	749.76
LOCATION	L0000789	VOLUME	394970.983	3835970.879	749.76
LOCATION	L0000790	VOLUME	394956.984	3835971.091	749.76
LOCATION	L0000791	VOLUME	394942.986	3835971.304	749.78
LOCATION	L0000792	VOLUME	394928.988	3835971.516	749.81
LOCATION	L0000793	VOLUME	394914.989	3835971.728	749.81
LOCATION	L0000794	VOLUME	394900.991	3835971.941	749.81
LOCATION	L0000795	VOLUME	394886.993	3835972.153	749.81
LOCATION	L0000796	VOLUME	394872.994	3835972.365	749.81
LOCATION	L0000797	VOLUME	394858.996	3835972.578	749.81
LOCATION	L0000798	VOLUME	394844.997	3835972.790	749.81
LOCATION	L0000799	VOLUME	394830.999	3835973.002	749.72
LOCATION	L0000800	VOLUME	394817.001	3835973.237	749.58
LOCATION	L0000801	VOLUME	394803.004	3835973.526	749.49
LOCATION	L0000802	VOLUME	394789.007	3835973.815	749.45
LOCATION	L0000803	VOLUME	394775.010	3835974.104	749.38
LOCATION	L0000804	VOLUME	394761.013	3835974.393	749.23
LOCATION	L0000805	VOLUME	394747.016	3835974.681	749.10
LOCATION	L0000806	VOLUME	394733.019	3835974.970	749.06
LOCATION	L0000807	VOLUME	394719.022	3835975.259	749.01
LOCATION	L0000808	VOLUME	394705.025	3835975.548	748.90
LOCATION	L0000809	VOLUME	394691.028	3835975.836	748.80
LOCATION	L0000810	VOLUME	394677.031	3835976.125	748.79
LOCATION	L0000811	VOLUME	394663.034	3835976.414	748.79
LOCATION	L0000812	VOLUME	394649.037	3835976.703	748.68
LOCATION	L0000813	VOLUME	394635.040	3835976.991	748.53
LOCATION	L0000814	VOLUME	394621.043	3835977.280	748.47
LOCATION	L0000815	VOLUME	394607.046	3835977.569	748.47
LOCATION	L0000816	VOLUME	394593.049	3835977.858	748.40
LOCATION	L0000817	VOLUME	394579.052	3835978.147	748.26
LOCATION	L0000818	VOLUME	394565.055	3835978.435	748.16
LOCATION	L0000819	VOLUME	394551.058	3835978.724	748.15
LOCATION	L0000820	VOLUME	394537.061	3835979.013	748.14
LOCATION	L0000821	VOLUME	394523.064	3835979.302	748.06
LOCATION	L0000822	VOLUME	394509.067	3835979.590	747.98
LOCATION	L0000823	VOLUME	394495.070	3835979.879	747.98
LOCATION	L0000824	VOLUME	394481.072	3835980.168	747.98

LOCATION	L0000825	VOLUME	394467.075	3835980.457	747.98
LOCATION	L0000826	VOLUME	394453.078	3835980.746	747.98
LOCATION	L0000827	VOLUME	394439.081	3835981.034	747.93
LOCATION	L0000828	VOLUME	394425.084	3835981.323	747.85
LOCATION	L0000829	VOLUME	394411.087	3835981.612	747.82
LOCATION	L0000830	VOLUME	394397.090	3835981.901	747.82
LOCATION	L0000831	VOLUME	394383.093	3835982.189	747.81
LOCATION	L0000832	VOLUME	394369.096	3835982.478	747.81
LOCATION	L0000833	VOLUME	394355.098	3835982.643	747.81
LOCATION	L0000834	VOLUME	394341.098	3835982.730	747.81
LOCATION	L0000835	VOLUME	394327.098	3835982.817	747.78
LOCATION	L0000836	VOLUME	394313.098	3835982.903	747.64
LOCATION	L0000837	VOLUME	394299.099	3835982.990	747.50
LOCATION	L0000838	VOLUME	394285.099	3835983.077	747.50
LOCATION	L0000839	VOLUME	394271.099	3835983.163	747.50
LOCATION	L0000840	VOLUME	394257.100	3835983.250	747.50
LOCATION	L0000841	VOLUME	394243.100	3835983.337	747.50
LOCATION	L0000842	VOLUME	394229.100	3835983.423	747.50
LOCATION	L0000843	VOLUME	394215.100	3835983.510	747.50
LOCATION	L0000844	VOLUME	394201.101	3835983.597	747.41
LOCATION	L0000845	VOLUME	394187.101	3835983.683	747.27

** End of LINE VOLUME Source ID = SLINE10

**

** Line Source Represented by Adjacent Volume Sources

** LINE VOLUME Source ID = SLINE11

** DESCRSRC Sierra Hwy 10%

** PREFIX

** Length of Side = 14.00

** Configuration = Adjacent

** Emission Rate = 2.976E-07

** Vertical Dimension = 6.99

** SZINIT = 3.25

** Nodes = 2

** 396466.377, 3835443.667, 759.32, 3.49, 6.51

** 396501.791, 3835157.774, 762.25, 3.49, 6.51

**

LOCATION	L0000846	VOLUME	396467.237	3835436.720	759.42
LOCATION	L0000847	VOLUME	396468.958	3835422.826	759.63
LOCATION	L0000848	VOLUME	396470.679	3835408.932	759.91
LOCATION	L0000849	VOLUME	396472.400	3835395.038	760.18
LOCATION	L0000850	VOLUME	396474.122	3835381.144	760.32
LOCATION	L0000851	VOLUME	396475.843	3835367.251	760.46
LOCATION	L0000852	VOLUME	396477.564	3835353.357	760.53
LOCATION	L0000853	VOLUME	396479.285	3835339.463	760.57
LOCATION	L0000854	VOLUME	396481.006	3835325.569	760.67
LOCATION	L0000855	VOLUME	396482.727	3835311.675	760.79
LOCATION	L0000856	VOLUME	396484.448	3835297.782	760.83
LOCATION	L0000857	VOLUME	396486.169	3835283.888	760.81
LOCATION	L0000858	VOLUME	396487.890	3835269.994	760.92
LOCATION	L0000859	VOLUME	396489.611	3835256.100	761.19
LOCATION	L0000860	VOLUME	396491.332	3835242.206	761.48
LOCATION	L0000861	VOLUME	396493.053	3835228.313	761.76
LOCATION	L0000862	VOLUME	396494.774	3835214.419	762.01
LOCATION	L0000863	VOLUME	396496.496	3835200.525	762.12
LOCATION	L0000864	VOLUME	396498.217	3835186.631	762.21
LOCATION	L0000865	VOLUME	396499.938	3835172.737	762.20
LOCATION	L0000866	VOLUME	396501.659	3835158.843	762.18

** End of LINE VOLUME Source ID = SLINE11

**

** Line Source Represented by Adjacent Volume Sources

** LINE VOLUME Source ID = SLINE12

** DESCRSRC Sierra Hwy 20%

** PREFIX

** Length of Side = 14.00

** Configuration = Adjacent

** Emission Rate = 8.669E-07

** Vertical Dimension = 6.99
** SZINIT = 3.25
** Nodes = 2
** 396501.082, 3835156.443, 762.27, 3.49, 6.51
** 396551.068, 3834739.812, 766.27, 3.49, 6.51

LOCATION L0000867 VOLUME 396501.915 3835149.493 762.22
LOCATION L0000868 VOLUME 396503.583 3835135.593 762.27
LOCATION L0000869 VOLUME 396505.251 3835121.693 762.38
LOCATION L0000870 VOLUME 396506.919 3835107.792 762.65
LOCATION L0000871 VOLUME 396508.586 3835093.892 762.94
LOCATION L0000872 VOLUME 396510.254 3835079.992 763.13
LOCATION L0000873 VOLUME 396511.922 3835066.091 763.29
LOCATION L0000874 VOLUME 396513.590 3835052.191 763.42
LOCATION L0000875 VOLUME 396515.257 3835038.291 763.54
LOCATION L0000876 VOLUME 396516.925 3835024.390 763.66
LOCATION L0000877 VOLUME 396518.593 3835010.490 763.78
LOCATION L0000878 VOLUME 396520.261 3834996.590 763.82
LOCATION L0000879 VOLUME 396521.928 3834982.689 763.80
LOCATION L0000880 VOLUME 396523.596 3834968.789 763.93
LOCATION L0000881 VOLUME 396525.264 3834954.889 764.20
LOCATION L0000882 VOLUME 396526.932 3834940.988 764.43
LOCATION L0000883 VOLUME 396528.599 3834927.088 764.60
LOCATION L0000884 VOLUME 396530.267 3834913.188 764.75
LOCATION L0000885 VOLUME 396531.935 3834899.288 764.81
LOCATION L0000886 VOLUME 396533.603 3834885.387 764.89
LOCATION L0000887 VOLUME 396535.270 3834871.487 764.97
LOCATION L0000888 VOLUME 396536.938 3834857.587 765.04
LOCATION L0000889 VOLUME 396538.606 3834843.686 765.09
LOCATION L0000890 VOLUME 396540.273 3834829.786 765.13
LOCATION L0000891 VOLUME 396541.941 3834815.886 765.23
LOCATION L0000892 VOLUME 396543.609 3834801.985 765.35
LOCATION L0000893 VOLUME 396545.277 3834788.085 765.61
LOCATION L0000894 VOLUME 396546.944 3834774.185 766.01
LOCATION L0000895 VOLUME 396548.612 3834760.284 766.26
LOCATION L0000896 VOLUME 396550.280 3834746.384 766.27

** End of LINE VOLUME Source ID = SLINE12

** Line Source Represented by Adjacent Volume Sources

** LINE VOLUME Source ID = SLINE14

** DESCRSRC Bldg 1 Onsite

** PREFIX

** Length of Side = 8.59

** Configuration = Adjacent

** Emission Rate = 4.331E-06

** Vertical Dimension = 6.99

** SZINIT = 3.25

** Nodes = 4

** 396183.597, 3835296.837, 761.39, 3.49, 4.00

** 396186.044, 3835282.564, 761.41, 3.49, 4.00

** 396316.535, 3835280.525, 762.01, 3.49, 4.00

** 396315.312, 3835161.452, 762.93, 3.49, 4.00

LOCATION L0000897 VOLUME 396184.323 3835292.603 761.39
LOCATION L0000898 VOLUME 396185.775 3835284.137 761.39
LOCATION L0000899 VOLUME 396193.038 3835282.455 761.42
LOCATION L0000900 VOLUME 396201.627 3835282.321 761.49
LOCATION L0000901 VOLUME 396210.216 3835282.187 761.56
LOCATION L0000902 VOLUME 396218.805 3835282.052 761.63
LOCATION L0000903 VOLUME 396227.393 3835281.918 761.63
LOCATION L0000904 VOLUME 396235.982 3835281.784 761.64
LOCATION L0000905 VOLUME 396244.571 3835281.650 761.64
LOCATION L0000906 VOLUME 396253.160 3835281.516 761.68
LOCATION L0000907 VOLUME 396261.749 3835281.381 761.77
LOCATION L0000908 VOLUME 396270.338 3835281.247 761.85
LOCATION L0000909 VOLUME 396278.927 3835281.113 761.94

LOCATION L0000910	VOLUME	396287.516	3835280.979	761.95
LOCATION L0000911	VOLUME	396296.105	3835280.845	761.95
LOCATION L0000912	VOLUME	396304.694	3835280.710	761.95
LOCATION L0000913	VOLUME	396313.283	3835280.576	761.95
LOCATION L0000914	VOLUME	396316.480	3835275.188	762.01
LOCATION L0000915	VOLUME	396316.392	3835266.599	762.07
LOCATION L0000916	VOLUME	396316.304	3835258.009	762.14
LOCATION L0000917	VOLUME	396316.216	3835249.420	762.21
LOCATION L0000918	VOLUME	396316.127	3835240.830	762.25
LOCATION L0000919	VOLUME	396316.039	3835232.241	762.27
LOCATION L0000920	VOLUME	396315.951	3835223.651	762.29
LOCATION L0000921	VOLUME	396315.863	3835215.062	762.31
LOCATION L0000922	VOLUME	396315.775	3835206.472	762.40
LOCATION L0000923	VOLUME	396315.686	3835197.882	762.49
LOCATION L0000924	VOLUME	396315.598	3835189.293	762.58
LOCATION L0000925	VOLUME	396315.510	3835180.703	762.66
LOCATION L0000926	VOLUME	396315.422	3835172.114	762.75
LOCATION L0000927	VOLUME	396315.333	3835163.524	762.84

** End of LINE VOLUME Source ID = SLINE14

**

** Line Source Represented by Adjacent Volume Sources

** LINE VOLUME Source ID = SLINE15

** DESCRSRC Bldg 2 Onsite

** PREFIX

** Length of Side = 8.59

** Configuration = Adjacent

** Emission Rate = 1.395E-06

** Vertical Dimension = 6.99

** SZINIT = 3.25

** Nodes = 4

** 396354.867, 3835307.847, 761.45, 3.49, 4.00

** 396355.275, 3835298.468, 761.50, 3.49, 4.00

** 396345.080, 3835293.982, 761.57, 3.49, 4.00

** 396343.041, 3835162.676, 762.93, 3.49, 4.00

**

LOCATION L0000928	VOLUME	396355.054	3835303.556	761.43
LOCATION L0000929	VOLUME	396352.074	3835297.059	761.53
LOCATION L0000930	VOLUME	396345.066	3835293.033	761.63
LOCATION L0000931	VOLUME	396344.932	3835284.444	761.79
LOCATION L0000932	VOLUME	396344.799	3835275.855	761.95
LOCATION L0000933	VOLUME	396344.665	3835267.266	761.96
LOCATION L0000934	VOLUME	396344.532	3835258.677	761.98
LOCATION L0000935	VOLUME	396344.399	3835250.088	761.99
LOCATION L0000936	VOLUME	396344.265	3835241.499	762.05
LOCATION L0000937	VOLUME	396344.132	3835232.910	762.13
LOCATION L0000938	VOLUME	396343.999	3835224.321	762.22
LOCATION L0000939	VOLUME	396343.865	3835215.732	762.31
LOCATION L0000940	VOLUME	396343.732	3835207.143	762.39
LOCATION L0000941	VOLUME	396343.598	3835198.554	762.48
LOCATION L0000942	VOLUME	396343.465	3835189.966	762.57
LOCATION L0000943	VOLUME	396343.332	3835181.377	762.66
LOCATION L0000944	VOLUME	396343.198	3835172.788	762.74
LOCATION L0000945	VOLUME	396343.065	3835164.199	762.83

** End of LINE VOLUME Source ID = SLINE15

**

** Line Source Represented by Adjacent Volume Sources

** LINE VOLUME Source ID = SLINE16

** DESCRSRC Ave L8 10%

** PREFIX

** Length of Side = 8.59

** Configuration = Adjacent

** Emission Rate = 1.77E-07

** Vertical Dimension = 6.99

** SZINIT = 3.25

** Nodes = 2

** 396314.089, 3835156.967, 762.92, 3.49, 4.00

** 396485.358, 3835155.335, 762.31, 3.49, 4.00

**

LOCATION	L0000946	VOLUME	396318.383	3835156.926	762.90
LOCATION	L0000947	VOLUME	396326.973	3835156.844	762.91
LOCATION	L0000948	VOLUME	396335.563	3835156.762	762.91
LOCATION	L0000949	VOLUME	396344.152	3835156.680	762.91
LOCATION	L0000950	VOLUME	396352.742	3835156.598	762.91
LOCATION	L0000951	VOLUME	396361.331	3835156.517	762.91
LOCATION	L0000952	VOLUME	396369.921	3835156.435	762.91
LOCATION	L0000953	VOLUME	396378.511	3835156.353	762.91
LOCATION	L0000954	VOLUME	396387.100	3835156.271	762.91
LOCATION	L0000955	VOLUME	396395.690	3835156.189	762.91
LOCATION	L0000956	VOLUME	396404.280	3835156.108	762.86
LOCATION	L0000957	VOLUME	396412.869	3835156.026	762.78
LOCATION	L0000958	VOLUME	396421.459	3835155.944	762.69
LOCATION	L0000959	VOLUME	396430.048	3835155.862	762.61
LOCATION	L0000960	VOLUME	396438.638	3835155.780	762.61
LOCATION	L0000961	VOLUME	396447.228	3835155.699	762.61
LOCATION	L0000962	VOLUME	396455.817	3835155.617	762.61
LOCATION	L0000963	VOLUME	396464.407	3835155.535	762.56
LOCATION	L0000964	VOLUME	396472.996	3835155.453	762.48
LOCATION	L0000965	VOLUME	396481.586	3835155.371	762.39

** End of LINE VOLUME Source ID = SLINE16

** Source Parameters **

** LINE VOLUME Source ID = SLINE1

SRCPARAM	L0000536	0.0000009675	3.49	4.00	3.25
SRCPARAM	L0000537	0.0000009675	3.49	4.00	3.25
SRCPARAM	L0000538	0.0000009675	3.49	4.00	3.25
SRCPARAM	L0000539	0.0000009675	3.49	4.00	3.25
SRCPARAM	L0000540	0.0000009675	3.49	4.00	3.25
SRCPARAM	L0000541	0.0000009675	3.49	4.00	3.25
SRCPARAM	L0000542	0.0000009675	3.49	4.00	3.25
SRCPARAM	L0000543	0.0000009675	3.49	4.00	3.25
SRCPARAM	L0000544	0.0000009675	3.49	4.00	3.25
SRCPARAM	L0000545	0.0000009675	3.49	4.00	3.25
SRCPARAM	L0000546	0.0000009675	3.49	4.00	3.25
SRCPARAM	L0000547	0.0000009675	3.49	4.00	3.25

**

** LINE VOLUME Source ID = SLINE2

SRCPARAM	L0000548	0.0000009293	3.49	4.00	3.25
SRCPARAM	L0000549	0.0000009293	3.49	4.00	3.25
SRCPARAM	L0000550	0.0000009293	3.49	4.00	3.25
SRCPARAM	L0000551	0.0000009293	3.49	4.00	3.25
SRCPARAM	L0000552	0.0000009293	3.49	4.00	3.25
SRCPARAM	L0000553	0.0000009293	3.49	4.00	3.25
SRCPARAM	L0000554	0.0000009293	3.49	4.00	3.25

**

** LINE VOLUME Source ID = SLINE5

SRCPARAM	L0000555	0.0000005252	3.49	4.00	3.25
SRCPARAM	L0000556	0.0000005252	3.49	4.00	3.25
SRCPARAM	L0000557	0.0000005252	3.49	4.00	3.25
SRCPARAM	L0000558	0.0000005252	3.49	4.00	3.25
SRCPARAM	L0000559	0.0000005252	3.49	4.00	3.25
SRCPARAM	L0000560	0.0000005252	3.49	4.00	3.25
SRCPARAM	L0000561	0.0000005252	3.49	4.00	3.25
SRCPARAM	L0000562	0.0000005252	3.49	4.00	3.25
SRCPARAM	L0000563	0.0000005252	3.49	4.00	3.25
SRCPARAM	L0000564	0.0000005252	3.49	4.00	3.25
SRCPARAM	L0000565	0.0000005252	3.49	4.00	3.25
SRCPARAM	L0000566	0.0000005252	3.49	4.00	3.25
SRCPARAM	L0000567	0.0000005252	3.49	4.00	3.25
SRCPARAM	L0000568	0.0000005252	3.49	4.00	3.25
SRCPARAM	L0000569	0.0000005252	3.49	4.00	3.25
SRCPARAM	L0000570	0.0000005252	3.49	4.00	3.25
SRCPARAM	L0000571	0.0000005252	3.49	4.00	3.25
SRCPARAM	L0000572	0.0000005252	3.49	4.00	3.25

SRCPARAM	L0000573	0.00000005252	3.49	4.00	3.25
SRCPARAM	L0000574	0.00000005252	3.49	4.00	3.25
SRCPARAM	L0000575	0.00000005252	3.49	4.00	3.25
SRCPARAM	L0000576	0.00000005252	3.49	4.00	3.25
SRCPARAM	L0000577	0.00000005252	3.49	4.00	3.25
SRCPARAM	L0000578	0.00000005252	3.49	4.00	3.25
SRCPARAM	L0000579	0.00000005252	3.49	4.00	3.25
SRCPARAM	L0000580	0.00000005252	3.49	4.00	3.25
SRCPARAM	L0000581	0.00000005252	3.49	4.00	3.25
SRCPARAM	L0000582	0.00000005252	3.49	4.00	3.25
SRCPARAM	L0000583	0.00000005252	3.49	4.00	3.25

**

** LINE VOLUME Source ID = SLINE6

SRCPARAM	L0000584	0.00000002595	3.49	4.00	3.25
SRCPARAM	L0000585	0.00000002595	3.49	4.00	3.25
SRCPARAM	L0000586	0.00000002595	3.49	4.00	3.25
SRCPARAM	L0000587	0.00000002595	3.49	4.00	3.25
SRCPARAM	L0000588	0.00000002595	3.49	4.00	3.25
SRCPARAM	L0000589	0.00000002595	3.49	4.00	3.25
SRCPARAM	L0000590	0.00000002595	3.49	4.00	3.25
SRCPARAM	L0000591	0.00000002595	3.49	4.00	3.25
SRCPARAM	L0000592	0.00000002595	3.49	4.00	3.25
SRCPARAM	L0000593	0.00000002595	3.49	4.00	3.25
SRCPARAM	L0000594	0.00000002595	3.49	4.00	3.25
SRCPARAM	L0000595	0.00000002595	3.49	4.00	3.25

**

** LINE VOLUME Source ID = SLINE7

SRCPARAM	L0000596	0.000000077	3.49	4.00	3.25
SRCPARAM	L0000597	0.000000077	3.49	4.00	3.25
SRCPARAM	L0000598	0.000000077	3.49	4.00	3.25
SRCPARAM	L0000599	0.000000077	3.49	4.00	3.25
SRCPARAM	L0000600	0.000000077	3.49	4.00	3.25
SRCPARAM	L0000601	0.000000077	3.49	4.00	3.25
SRCPARAM	L0000602	0.000000077	3.49	4.00	3.25
SRCPARAM	L0000603	0.000000077	3.49	4.00	3.25
SRCPARAM	L0000604	0.000000077	3.49	4.00	3.25
SRCPARAM	L0000605	0.000000077	3.49	4.00	3.25
SRCPARAM	L0000606	0.000000077	3.49	4.00	3.25
SRCPARAM	L0000607	0.000000077	3.49	4.00	3.25
SRCPARAM	L0000608	0.000000077	3.49	4.00	3.25
SRCPARAM	L0000609	0.000000077	3.49	4.00	3.25

**

** LINE VOLUME Source ID = SLINE8

SRCPARAM	L0000610	0.0000001148	3.49	6.51	3.25
SRCPARAM	L0000611	0.0000001148	3.49	6.51	3.25
SRCPARAM	L0000612	0.0000001148	3.49	6.51	3.25
SRCPARAM	L0000613	0.0000001148	3.49	6.51	3.25
SRCPARAM	L0000614	0.0000001148	3.49	6.51	3.25
SRCPARAM	L0000615	0.0000001148	3.49	6.51	3.25
SRCPARAM	L0000616	0.0000001148	3.49	6.51	3.25
SRCPARAM	L0000617	0.0000001148	3.49	6.51	3.25
SRCPARAM	L0000618	0.0000001148	3.49	6.51	3.25
SRCPARAM	L0000619	0.0000001148	3.49	6.51	3.25
SRCPARAM	L0000620	0.0000001148	3.49	6.51	3.25
SRCPARAM	L0000621	0.0000001148	3.49	6.51	3.25
SRCPARAM	L0000622	0.0000001148	3.49	6.51	3.25
SRCPARAM	L0000623	0.0000001148	3.49	6.51	3.25
SRCPARAM	L0000624	0.0000001148	3.49	6.51	3.25
SRCPARAM	L0000625	0.0000001148	3.49	6.51	3.25
SRCPARAM	L0000626	0.0000001148	3.49	6.51	3.25
SRCPARAM	L0000627	0.0000001148	3.49	6.51	3.25
SRCPARAM	L0000628	0.0000001148	3.49	6.51	3.25
SRCPARAM	L0000629	0.0000001148	3.49	6.51	3.25
SRCPARAM	L0000630	0.0000001148	3.49	6.51	3.25
SRCPARAM	L0000631	0.0000001148	3.49	6.51	3.25
SRCPARAM	L0000632	0.0000001148	3.49	6.51	3.25

SRCPARAM	L0000949	0.00000000885	3.49	4.00	3.25
SRCPARAM	L0000950	0.00000000885	3.49	4.00	3.25
SRCPARAM	L0000951	0.00000000885	3.49	4.00	3.25
SRCPARAM	L0000952	0.00000000885	3.49	4.00	3.25
SRCPARAM	L0000953	0.00000000885	3.49	4.00	3.25
SRCPARAM	L0000954	0.00000000885	3.49	4.00	3.25
SRCPARAM	L0000955	0.00000000885	3.49	4.00	3.25
SRCPARAM	L0000956	0.00000000885	3.49	4.00	3.25
SRCPARAM	L0000957	0.00000000885	3.49	4.00	3.25
SRCPARAM	L0000958	0.00000000885	3.49	4.00	3.25
SRCPARAM	L0000959	0.00000000885	3.49	4.00	3.25
SRCPARAM	L0000960	0.00000000885	3.49	4.00	3.25
SRCPARAM	L0000961	0.00000000885	3.49	4.00	3.25
SRCPARAM	L0000962	0.00000000885	3.49	4.00	3.25
SRCPARAM	L0000963	0.00000000885	3.49	4.00	3.25
SRCPARAM	L0000964	0.00000000885	3.49	4.00	3.25
SRCPARAM	L0000965	0.00000000885	3.49	4.00	3.25

** -----

SRCGROUP ALL

SO FINISHED

**

** AERMOD Receptor Pathway

**

**

RE STARTING

INCLUDED "14869 Ops.rou"

RE FINISHED

**

** AERMOD Meteorology Pathway

**

**

ME STARTING

SURFFILE KPMD_723820_23182\723820_2016-2020_AdjU.sfc

PROFFILE KPMD_723820_23182\723820_2016-2020_AdjU.PFL

SURFDATA 23182 2016

UAIRDATA 3190 2016

PROFBASE 769.2 METERS

ME FINISHED

**

** AERMOD Output Pathway

**

**

OU STARTING

** Auto-Generated Plotfiles

PLOTFILE ANNUAL ALL "14869 Ops.AD\AN00GALL.PLT" 31

SUMMFILE "14869 Ops.sum"

OU FINISHED

**

** Project Parameters

** PROJCTN CoordinateSystemUTM

** DESCPTN UTM: Universal Transverse Mercator

** DATUM North American Datum 1983

** DTMRGN CONUS

** UNITS m

** ZONE 11

** ZONEINX 0

**

```
** Lakes Environmental AERMOD MPI
**
*****
**
** AERMOD Input Produced by:
** AERMOD View Ver. 11.0.0
** Lakes Environmental Software Inc.
** Date: 11/2/2022
** File: C:\Users\Michael Tirohn\Desktop\HRAs\14869 Forbes and Market\14869 Ops\14869 Ops.ADI
**
```

```
*****
**
**
*****
```

```
** AERMOD Control Pathway
*****
**
**
```

```
CO STARTING
TITLEONE C:\Users\Michael Tirohn\Desktop\HRAs\14869 Forbes and Market\14869 O
MODELOPT DFAULT CONC
AVERTIME ANNUAL
POLLUTID DPM
RUNORNOT RUN
ERRORFIL "14869 Ops.err"
```

```
CO FINISHED
**
*****
```

```
** AERMOD Source Pathway
*****
**
**
```

```
SO STARTING
** Source Location **
** Source ID - Type - X Coord. - Y Coord. **
** -----
```

```
** Line Source Represented by Adjacent Volume Sources
** LINE VOLUME Source ID = SLINE1
** DESCRSRC Bldg 1 Idle
** PREFIX
** Length of Side = 8.59
** Configuration = Adjacent
** Emission Rate = 0.00001161
** Vertical Dimension = 6.99
** SZINIT = 3.25
** Nodes = 2
** 396210.577, 3835256.279, 761.94, 3.49, 4.00
** 396309.965, 3835255.410, 762.26, 3.49, 4.00
** -----
```

LOCATION	VOLUME	X Coord.	Y Coord.	Z
L0000536	396214.872	3835256.241	761.85	
L0000537	396223.461	3835256.166	761.90	
L0000538	396232.051	3835256.091	761.90	
L0000539	396240.641	3835256.016	761.90	
L0000540	396249.230	3835255.941	761.90	
L0000541	396257.820	3835255.866	761.93	
L0000542	396266.410	3835255.791	761.96	
L0000543	396274.999	3835255.716	761.99	
L0000544	396283.589	3835255.640	762.03	
L0000545	396292.179	3835255.565	762.09	
L0000546	396300.768	3835255.490	762.15	
L0000547	396309.358	3835255.415	762.21	

```
** End of LINE VOLUME Source ID = SLINE1
** -----
```

```
** Line Source Represented by Adjacent Volume Sources
** LINE VOLUME Source ID = SLINE2
** DESCRSRC Bldg 2 Idle
```

** PREFIX
** Length of Side = 8.59
** Configuration = Adjacent
** Emission Rate = 6.505E-06
** Vertical Dimension = 6.99
** SZINIT = 3.25
** Nodes = 2
** 396369.656, 3835259.466, 762.02, 3.49, 4.00
** 396368.207, 3835196.298, 762.63, 3.49, 4.00

LOCATION L0000548 VOLUME 396369.557 3835255.172 761.91
LOCATION L0000549 VOLUME 396369.360 3835246.585 761.99
LOCATION L0000550 VOLUME 396369.163 3835237.997 762.08
LOCATION L0000551 VOLUME 396368.966 3835229.409 762.17
LOCATION L0000552 VOLUME 396368.769 3835220.822 762.26
LOCATION L0000553 VOLUME 396368.573 3835212.234 762.34
LOCATION L0000554 VOLUME 396368.376 3835203.646 762.43

** End of LINE VOLUME Source ID = SLINE2

** Line Source Represented by Adjacent Volume Sources

** LINE VOLUME Source ID = SLINE5

** DESCRSRC Market 60%

** PREFIX

** Length of Side = 8.59

** Configuration = Adjacent

** Emission Rate = 1.523E-06

** Vertical Dimension = 6.99

** SZINIT = 3.25

** Nodes = 7

** 396183.956, 3835298.545, 761.39, 3.49, 4.00
** 396184.512, 3835340.735, 761.10, 3.49, 4.00
** 396185.622, 3835387.921, 760.78, 3.49, 4.00
** 396228.922, 3835390.142, 760.78, 3.49, 4.00
** 396259.454, 3835396.248, 760.72, 3.49, 4.00
** 396314.968, 3835410.682, 760.30, 3.49, 4.00
** 396338.838, 3835416.233, 760.22, 3.49, 4.00

LOCATION L0000555 VOLUME 396184.013 3835302.840 761.39
LOCATION L0000556 VOLUME 396184.126 3835311.429 761.34
LOCATION L0000557 VOLUME 396184.239 3835320.018 761.25
LOCATION L0000558 VOLUME 396184.352 3835328.608 761.16
LOCATION L0000559 VOLUME 396184.465 3835337.197 761.07
LOCATION L0000560 VOLUME 396184.630 3835345.785 760.99
LOCATION L0000561 VOLUME 396184.832 3835354.373 760.90
LOCATION L0000562 VOLUME 396185.035 3835362.960 760.81
LOCATION L0000563 VOLUME 396185.237 3835371.548 760.78
LOCATION L0000564 VOLUME 396185.439 3835380.136 760.78
LOCATION L0000565 VOLUME 396186.423 3835387.963 760.78
LOCATION L0000566 VOLUME 396195.002 3835388.402 760.78
LOCATION L0000567 VOLUME 396203.580 3835388.842 760.78
LOCATION L0000568 VOLUME 396212.159 3835389.282 760.78
LOCATION L0000569 VOLUME 396220.738 3835389.722 760.78
LOCATION L0000570 VOLUME 396229.309 3835390.219 760.78
LOCATION L0000571 VOLUME 396237.732 3835391.904 760.78
LOCATION L0000572 VOLUME 396246.156 3835393.589 760.78
LOCATION L0000573 VOLUME 396254.579 3835395.273 760.73
LOCATION L0000574 VOLUME 396262.956 3835397.159 760.63
LOCATION L0000575 VOLUME 396271.269 3835399.320 760.52
LOCATION L0000576 VOLUME 396279.583 3835401.482 760.42
LOCATION L0000577 VOLUME 396287.897 3835403.643 760.40
LOCATION L0000578 VOLUME 396296.210 3835405.805 760.38
LOCATION L0000579 VOLUME 396304.524 3835407.967 760.35
LOCATION L0000580 VOLUME 396312.837 3835410.128 760.33
LOCATION L0000581 VOLUME 396321.191 3835412.129 760.31
LOCATION L0000582 VOLUME 396329.557 3835414.075 760.29
LOCATION L0000583 VOLUME 396337.924 3835416.021 760.27

** End of LINE VOLUME Source ID = SLINE5

** -----
** Line Source Represented by Adjacent Volume Sources
** LINE VOLUME Source ID = SLINE6
** DESCRSRC Forbes 30%
** PREFIX
** Length of Side = 8.59
** Configuration = Adjacent
** Emission Rate = 3.114E-07
** Vertical Dimension = 6.99
** SZINIT = 3.25
** Nodes = 2
** 396363.385, 3835312.736, 761.40, 3.49, 4.00
** 396338.999, 3835410.278, 760.31, 3.49, 4.00

** -----
LOCATION L0000584 VOLUME 396362.343 3835316.902 761.28
LOCATION L0000585 VOLUME 396360.260 3835325.236 761.19
LOCATION L0000586 VOLUME 396358.176 3835333.570 761.11
LOCATION L0000587 VOLUME 396356.093 3835341.903 761.03
LOCATION L0000588 VOLUME 396354.009 3835350.237 760.94
LOCATION L0000589 VOLUME 396351.926 3835358.570 760.86
LOCATION L0000590 VOLUME 396349.843 3835366.904 760.77
LOCATION L0000591 VOLUME 396347.759 3835375.237 760.66
LOCATION L0000592 VOLUME 396345.676 3835383.571 760.56
LOCATION L0000593 VOLUME 396343.593 3835391.904 760.48
LOCATION L0000594 VOLUME 396341.509 3835400.238 760.41
LOCATION L0000595 VOLUME 396339.426 3835408.571 760.35

** End of LINE VOLUME Source ID = SLINE6

** -----
** Line Source Represented by Adjacent Volume Sources
** LINE VOLUME Source ID = SLINE7
** DESCRSRC Enterprise 90%
** PREFIX
** Length of Side = 8.59
** Configuration = Adjacent
** Emission Rate = 1.078E-06
** Vertical Dimension = 6.99
** SZINIT = 3.25
** Nodes = 2
** 396339.245, 3835416.190, 760.22, 3.49, 4.00
** 396452.059, 3835443.285, 759.37, 3.49, 4.00

** -----
LOCATION L0000596 VOLUME 396343.422 3835417.193 760.25
LOCATION L0000597 VOLUME 396351.774 3835419.199 760.21
LOCATION L0000598 VOLUME 396360.127 3835421.205 760.19
LOCATION L0000599 VOLUME 396368.479 3835423.211 760.17
LOCATION L0000600 VOLUME 396376.832 3835425.217 760.10
LOCATION L0000601 VOLUME 396385.184 3835427.223 760.01
LOCATION L0000602 VOLUME 396393.537 3835429.229 759.92
LOCATION L0000603 VOLUME 396401.889 3835431.235 759.86
LOCATION L0000604 VOLUME 396410.242 3835433.241 759.84
LOCATION L0000605 VOLUME 396418.594 3835435.247 759.81
LOCATION L0000606 VOLUME 396426.946 3835437.253 759.76
LOCATION L0000607 VOLUME 396435.299 3835439.259 759.67
LOCATION L0000608 VOLUME 396443.651 3835441.265 759.57
LOCATION L0000609 VOLUME 396452.004 3835443.271 759.46

** End of LINE VOLUME Source ID = SLINE7

** -----
** Line Source Represented by Adjacent Volume Sources
** LINE VOLUME Source ID = SLINE8
** DESCRSRC Sierra Hwy 80%
** PREFIX
** Length of Side = 14.00
** Configuration = Adjacent
** Emission Rate = 4.82E-06
** Vertical Dimension = 6.99

** SZINIT = 3.25
** Nodes = 3
** 396466.606, 3835446.074, 759.29, 3.49, 6.51
** 396453.854, 3835565.761, 758.50, 3.49, 6.51
** 396399.017, 3836025.381, 754.08, 3.49, 6.51

LOCATION L0000610 VOLUME 396465.864 3835453.035 759.23
LOCATION L0000611 VOLUME 396464.381 3835466.956 759.21
LOCATION L0000612 VOLUME 396462.898 3835480.877 759.22
LOCATION L0000613 VOLUME 396461.415 3835494.798 759.15
LOCATION L0000614 VOLUME 396459.931 3835508.720 759.02
LOCATION L0000615 VOLUME 396458.448 3835522.641 758.96
LOCATION L0000616 VOLUME 396456.965 3835536.562 758.96
LOCATION L0000617 VOLUME 396455.482 3835550.483 758.87
LOCATION L0000618 VOLUME 396453.999 3835564.404 758.61
LOCATION L0000619 VOLUME 396452.357 3835578.308 758.38
LOCATION L0000620 VOLUME 396450.699 3835592.209 758.22
LOCATION L0000621 VOLUME 396449.040 3835606.111 758.04
LOCATION L0000622 VOLUME 396447.382 3835620.012 757.81
LOCATION L0000623 VOLUME 396445.723 3835633.913 757.60
LOCATION L0000624 VOLUME 396444.065 3835647.815 757.52
LOCATION L0000625 VOLUME 396442.406 3835661.716 757.45
LOCATION L0000626 VOLUME 396440.747 3835675.618 757.37
LOCATION L0000627 VOLUME 396439.089 3835689.519 757.27
LOCATION L0000628 VOLUME 396437.430 3835703.421 757.18
LOCATION L0000629 VOLUME 396435.772 3835717.322 757.14
LOCATION L0000630 VOLUME 396434.113 3835731.223 757.07
LOCATION L0000631 VOLUME 396432.455 3835745.125 756.93
LOCATION L0000632 VOLUME 396430.796 3835759.026 756.79
LOCATION L0000633 VOLUME 396429.138 3835772.928 756.65
LOCATION L0000634 VOLUME 396427.479 3835786.829 756.50
LOCATION L0000635 VOLUME 396425.820 3835800.730 756.36
LOCATION L0000636 VOLUME 396424.162 3835814.632 756.22
LOCATION L0000637 VOLUME 396422.503 3835828.533 756.08
LOCATION L0000638 VOLUME 396420.845 3835842.435 755.94
LOCATION L0000639 VOLUME 396419.186 3835856.336 755.80
LOCATION L0000640 VOLUME 396417.528 3835870.237 755.66
LOCATION L0000641 VOLUME 396415.869 3835884.139 755.56
LOCATION L0000642 VOLUME 396414.210 3835898.040 755.49
LOCATION L0000643 VOLUME 396412.552 3835911.942 755.34
LOCATION L0000644 VOLUME 396410.893 3835925.843 755.13
LOCATION L0000645 VOLUME 396409.235 3835939.744 754.94
LOCATION L0000646 VOLUME 396407.576 3835953.646 754.76
LOCATION L0000647 VOLUME 396405.918 3835967.547 754.61
LOCATION L0000648 VOLUME 396404.259 3835981.449 754.50
LOCATION L0000649 VOLUME 396402.600 3835995.350 754.39
LOCATION L0000650 VOLUME 396400.942 3836009.251 754.25
LOCATION L0000651 VOLUME 396399.283 3836023.153 754.10

** End of LINE VOLUME Source ID = SLINE8

** Line Source Represented by Adjacent Volume Sources

** LINE VOLUME Source ID = SLINE9

** DESCRSRC Sierra Hwy 15%

** PREFIX

** Length of Side = 14.00

** Configuration = Adjacent

** Emission Rate = 6.776E-07

** Vertical Dimension = 6.99

** SZINIT = 3.25

** Nodes = 3

** 396398.576, 3836023.617, 754.08, 3.49, 6.51

** 396365.071, 3836309.121, 751.40, 3.49, 6.51

** 396347.622, 3836457.891, 749.83, 3.49, 6.51

LOCATION L0000652 VOLUME 396397.760 3836030.569 754.07
LOCATION L0000653 VOLUME 396396.128 3836044.474 754.05

LOCATION	VOLUME				
LOCATION L0000654	VOLUME	396394.497	3836058.378	754.00	
LOCATION L0000655	VOLUME	396392.865	3836072.283	753.88	
LOCATION L0000656	VOLUME	396391.233	3836086.187	753.77	
LOCATION L0000657	VOLUME	396389.601	3836100.092	753.63	
LOCATION L0000658	VOLUME	396387.970	3836113.997	753.49	
LOCATION L0000659	VOLUME	396386.338	3836127.901	753.34	
LOCATION L0000660	VOLUME	396384.706	3836141.806	753.20	
LOCATION L0000661	VOLUME	396383.074	3836155.710	753.06	
LOCATION L0000662	VOLUME	396381.442	3836169.615	752.92	
LOCATION L0000663	VOLUME	396379.811	3836183.519	752.86	
LOCATION L0000664	VOLUME	396378.179	3836197.424	752.86	
LOCATION L0000665	VOLUME	396376.547	3836211.329	752.77	
LOCATION L0000666	VOLUME	396374.915	3836225.233	752.54	
LOCATION L0000667	VOLUME	396373.284	3836239.138	752.29	
LOCATION L0000668	VOLUME	396371.652	3836253.042	752.11	
LOCATION L0000669	VOLUME	396370.020	3836266.947	751.93	
LOCATION L0000670	VOLUME	396368.388	3836280.851	751.64	
LOCATION L0000671	VOLUME	396366.756	3836294.756	751.36	
LOCATION L0000672	VOLUME	396365.125	3836308.661	751.20	
LOCATION L0000673	VOLUME	396363.494	3836322.565	751.06	
LOCATION L0000674	VOLUME	396361.863	3836336.470	751.11	
LOCATION L0000675	VOLUME	396360.232	3836350.375	751.20	
LOCATION L0000676	VOLUME	396358.602	3836364.279	751.11	
LOCATION L0000677	VOLUME	396356.971	3836378.184	750.89	
LOCATION L0000678	VOLUME	396355.340	3836392.089	750.61	
LOCATION L0000679	VOLUME	396353.709	3836405.993	750.31	
LOCATION L0000680	VOLUME	396352.078	3836419.898	750.07	
LOCATION L0000681	VOLUME	396350.448	3836433.803	749.93	
LOCATION L0000682	VOLUME	396348.817	3836447.708	749.80	

** End of LINE VOLUME Source ID = SLINE9

** -----

** Line Source Represented by Adjacent Volume Sources

** LINE VOLUME Source ID = SLINE10

** DESCRSRC Avenue L 65%

** PREFIX

** Length of Side = 14.00

** Configuration = Adjacent

** Emission Rate = 0.00001529

** Vertical Dimension = 6.99

** SZINIT = 3.25

** Nodes = 15

** 396387.306, 3836023.461, 754.10, 3.49, 6.51
 ** 396215.617, 3836023.862, 754.38, 3.49, 6.51
 ** 396189.543, 3836028.275, 754.38, 3.49, 6.51
 ** 396167.079, 3836039.507, 754.40, 3.49, 6.51
 ** 396148.626, 3836039.106, 754.40, 3.49, 6.51
 ** 396134.586, 3836029.879, 754.39, 3.49, 6.51
 ** 396129.773, 3836017.845, 754.41, 3.49, 6.51
 ** 396128.569, 3836003.404, 754.70, 3.49, 6.51
 ** 396134.586, 3835962.487, 755.00, 3.49, 6.51
 ** 395931.608, 3835960.883, 754.81, 3.49, 6.51
 ** 395596.654, 3835965.696, 752.25, 3.49, 6.51
 ** 395312.645, 3835965.696, 750.11, 3.49, 6.51
 ** 394821.171, 3835973.151, 749.61, 3.49, 6.51
 ** 394363.671, 3835982.590, 747.78, 3.49, 6.51
 ** 394184.336, 3835983.701, 747.19, 3.49, 6.51

** -----

LOCATION L0000683	VOLUME	396380.306	3836023.477	754.10	
LOCATION L0000684	VOLUME	396366.306	3836023.510	754.10	
LOCATION L0000685	VOLUME	396352.306	3836023.543	754.10	
LOCATION L0000686	VOLUME	396338.306	3836023.575	754.10	
LOCATION L0000687	VOLUME	396324.306	3836023.608	754.10	
LOCATION L0000688	VOLUME	396310.306	3836023.641	754.10	
LOCATION L0000689	VOLUME	396296.307	3836023.674	754.10	
LOCATION L0000690	VOLUME	396282.307	3836023.706	754.10	
LOCATION L0000691	VOLUME	396268.307	3836023.739	754.10	

LOCATION	L0000692	VOLUME	396254.307	3836023.772	754.10
LOCATION	L0000693	VOLUME	396240.307	3836023.804	754.19
LOCATION	L0000694	VOLUME	396226.307	3836023.837	754.33
LOCATION	L0000695	VOLUME	396212.353	3836024.414	754.40
LOCATION	L0000696	VOLUME	396198.549	3836026.750	754.37
LOCATION	L0000697	VOLUME	396185.191	3836030.451	754.33
LOCATION	L0000698	VOLUME	396172.669	3836036.712	754.27
LOCATION	L0000699	VOLUME	396159.331	3836039.338	754.24
LOCATION	L0000700	VOLUME	396145.874	3836037.297	754.26
LOCATION	L0000701	VOLUME	396134.403	3836029.422	754.34
LOCATION	L0000702	VOLUME	396129.645	3836016.319	754.48
LOCATION	L0000703	VOLUME	396128.721	3836002.375	754.62
LOCATION	L0000704	VOLUME	396130.758	3835988.524	754.76
LOCATION	L0000705	VOLUME	396132.794	3835974.672	754.90
LOCATION	L0000706	VOLUME	396132.903	3835962.474	755.03
LOCATION	L0000707	VOLUME	396118.903	3835962.363	755.03
LOCATION	L0000708	VOLUME	396104.904	3835962.253	755.03
LOCATION	L0000709	VOLUME	396090.904	3835962.142	755.03
LOCATION	L0000710	VOLUME	396076.904	3835962.031	755.03
LOCATION	L0000711	VOLUME	396062.905	3835961.921	755.03
LOCATION	L0000712	VOLUME	396048.905	3835961.810	755.03
LOCATION	L0000713	VOLUME	396034.906	3835961.699	755.03
LOCATION	L0000714	VOLUME	396020.906	3835961.589	755.03
LOCATION	L0000715	VOLUME	396006.907	3835961.478	755.04
LOCATION	L0000716	VOLUME	395992.907	3835961.367	755.04
LOCATION	L0000717	VOLUME	395978.908	3835961.257	755.04
LOCATION	L0000718	VOLUME	395964.908	3835961.146	755.01
LOCATION	L0000719	VOLUME	395950.908	3835961.035	754.99
LOCATION	L0000720	VOLUME	395936.909	3835960.925	754.88
LOCATION	L0000721	VOLUME	395922.910	3835961.008	754.76
LOCATION	L0000722	VOLUME	395908.911	3835961.209	754.72
LOCATION	L0000723	VOLUME	395894.913	3835961.410	754.69
LOCATION	L0000724	VOLUME	395880.914	3835961.611	754.52
LOCATION	L0000725	VOLUME	395866.916	3835961.812	754.26
LOCATION	L0000726	VOLUME	395852.917	3835962.014	754.11
LOCATION	L0000727	VOLUME	395838.919	3835962.215	754.09
LOCATION	L0000728	VOLUME	395824.920	3835962.416	754.03
LOCATION	L0000729	VOLUME	395810.921	3835962.617	753.91
LOCATION	L0000730	VOLUME	395796.923	3835962.818	753.78
LOCATION	L0000731	VOLUME	395782.924	3835963.019	753.63
LOCATION	L0000732	VOLUME	395768.926	3835963.221	753.49
LOCATION	L0000733	VOLUME	395754.927	3835963.422	753.34
LOCATION	L0000734	VOLUME	395740.929	3835963.623	753.20
LOCATION	L0000735	VOLUME	395726.930	3835963.824	753.06
LOCATION	L0000736	VOLUME	395712.932	3835964.025	752.91
LOCATION	L0000737	VOLUME	395698.933	3835964.227	752.77
LOCATION	L0000738	VOLUME	395684.934	3835964.428	752.62
LOCATION	L0000739	VOLUME	395670.936	3835964.629	752.56
LOCATION	L0000740	VOLUME	395656.937	3835964.830	752.56
LOCATION	L0000741	VOLUME	395642.939	3835965.031	752.49
LOCATION	L0000742	VOLUME	395628.940	3835965.232	752.35
LOCATION	L0000743	VOLUME	395614.942	3835965.434	752.25
LOCATION	L0000744	VOLUME	395600.943	3835965.635	752.25
LOCATION	L0000745	VOLUME	395586.944	3835965.696	752.22
LOCATION	L0000746	VOLUME	395572.944	3835965.696	752.08
LOCATION	L0000747	VOLUME	395558.944	3835965.696	751.94
LOCATION	L0000748	VOLUME	395544.944	3835965.696	751.80
LOCATION	L0000749	VOLUME	395530.944	3835965.696	751.66
LOCATION	L0000750	VOLUME	395516.944	3835965.696	751.51
LOCATION	L0000751	VOLUME	395502.944	3835965.696	751.37
LOCATION	L0000752	VOLUME	395488.944	3835965.696	751.34
LOCATION	L0000753	VOLUME	395474.944	3835965.696	751.34
LOCATION	L0000754	VOLUME	395460.944	3835965.696	751.42
LOCATION	L0000755	VOLUME	395446.944	3835965.696	751.56
LOCATION	L0000756	VOLUME	395432.944	3835965.696	751.57
LOCATION	L0000757	VOLUME	395418.944	3835965.696	751.43

LOCATION	L0000758	VOLUME	395404.944	3835965.696	751.29
LOCATION	L0000759	VOLUME	395390.944	3835965.696	751.14
LOCATION	L0000760	VOLUME	395376.944	3835965.696	750.98
LOCATION	L0000761	VOLUME	395362.944	3835965.696	750.69
LOCATION	L0000762	VOLUME	395348.944	3835965.696	750.42
LOCATION	L0000763	VOLUME	395334.944	3835965.696	750.27
LOCATION	L0000764	VOLUME	395320.944	3835965.696	750.13
LOCATION	L0000765	VOLUME	395306.944	3835965.783	749.99
LOCATION	L0000766	VOLUME	395292.946	3835965.995	749.84
LOCATION	L0000767	VOLUME	395278.947	3835966.208	749.70
LOCATION	L0000768	VOLUME	395264.949	3835966.420	749.56
LOCATION	L0000769	VOLUME	395250.951	3835966.632	749.50
LOCATION	L0000770	VOLUME	395236.952	3835966.845	749.50
LOCATION	L0000771	VOLUME	395222.954	3835967.057	749.50
LOCATION	L0000772	VOLUME	395208.956	3835967.269	749.50
LOCATION	L0000773	VOLUME	395194.957	3835967.482	749.55
LOCATION	L0000774	VOLUME	395180.959	3835967.694	749.68
LOCATION	L0000775	VOLUME	395166.960	3835967.906	749.79
LOCATION	L0000776	VOLUME	395152.962	3835968.119	749.79
LOCATION	L0000777	VOLUME	395138.964	3835968.331	749.78
LOCATION	L0000778	VOLUME	395124.965	3835968.543	749.78
LOCATION	L0000779	VOLUME	395110.967	3835968.756	749.78
LOCATION	L0000780	VOLUME	395096.968	3835968.968	749.78
LOCATION	L0000781	VOLUME	395082.970	3835969.180	749.78
LOCATION	L0000782	VOLUME	395068.972	3835969.393	749.77
LOCATION	L0000783	VOLUME	395054.973	3835969.605	749.77
LOCATION	L0000784	VOLUME	395040.975	3835969.817	749.77
LOCATION	L0000785	VOLUME	395026.976	3835970.030	749.77
LOCATION	L0000786	VOLUME	395012.978	3835970.242	749.76
LOCATION	L0000787	VOLUME	394998.980	3835970.454	749.76
LOCATION	L0000788	VOLUME	394984.981	3835970.667	749.76
LOCATION	L0000789	VOLUME	394970.983	3835970.879	749.76
LOCATION	L0000790	VOLUME	394956.984	3835971.091	749.76
LOCATION	L0000791	VOLUME	394942.986	3835971.304	749.78
LOCATION	L0000792	VOLUME	394928.988	3835971.516	749.81
LOCATION	L0000793	VOLUME	394914.989	3835971.728	749.81
LOCATION	L0000794	VOLUME	394900.991	3835971.941	749.81
LOCATION	L0000795	VOLUME	394886.993	3835972.153	749.81
LOCATION	L0000796	VOLUME	394872.994	3835972.365	749.81
LOCATION	L0000797	VOLUME	394858.996	3835972.578	749.81
LOCATION	L0000798	VOLUME	394844.997	3835972.790	749.81
LOCATION	L0000799	VOLUME	394830.999	3835973.002	749.72
LOCATION	L0000800	VOLUME	394817.001	3835973.237	749.58
LOCATION	L0000801	VOLUME	394803.004	3835973.526	749.49
LOCATION	L0000802	VOLUME	394789.007	3835973.815	749.45
LOCATION	L0000803	VOLUME	394775.010	3835974.104	749.38
LOCATION	L0000804	VOLUME	394761.013	3835974.393	749.23
LOCATION	L0000805	VOLUME	394747.016	3835974.681	749.10
LOCATION	L0000806	VOLUME	394733.019	3835974.970	749.06
LOCATION	L0000807	VOLUME	394719.022	3835975.259	749.01
LOCATION	L0000808	VOLUME	394705.025	3835975.548	748.90
LOCATION	L0000809	VOLUME	394691.028	3835975.836	748.80
LOCATION	L0000810	VOLUME	394677.031	3835976.125	748.79
LOCATION	L0000811	VOLUME	394663.034	3835976.414	748.79
LOCATION	L0000812	VOLUME	394649.037	3835976.703	748.68
LOCATION	L0000813	VOLUME	394635.040	3835976.991	748.53
LOCATION	L0000814	VOLUME	394621.043	3835977.280	748.47
LOCATION	L0000815	VOLUME	394607.046	3835977.569	748.47
LOCATION	L0000816	VOLUME	394593.049	3835977.858	748.40
LOCATION	L0000817	VOLUME	394579.052	3835978.147	748.26
LOCATION	L0000818	VOLUME	394565.055	3835978.435	748.16
LOCATION	L0000819	VOLUME	394551.058	3835978.724	748.15
LOCATION	L0000820	VOLUME	394537.061	3835979.013	748.14
LOCATION	L0000821	VOLUME	394523.064	3835979.302	748.06
LOCATION	L0000822	VOLUME	394509.067	3835979.590	747.98
LOCATION	L0000823	VOLUME	394495.070	3835979.879	747.98

LOCATION	VOLUME	394481.072	3835980.168	747.98
LOCATION L0000824	VOLUME	394481.072	3835980.168	747.98
LOCATION L0000825	VOLUME	394467.075	3835980.457	747.98
LOCATION L0000826	VOLUME	394453.078	3835980.746	747.98
LOCATION L0000827	VOLUME	394439.081	3835981.034	747.93
LOCATION L0000828	VOLUME	394425.084	3835981.323	747.85
LOCATION L0000829	VOLUME	394411.087	3835981.612	747.82
LOCATION L0000830	VOLUME	394397.090	3835981.901	747.82
LOCATION L0000831	VOLUME	394383.093	3835982.189	747.81
LOCATION L0000832	VOLUME	394369.096	3835982.478	747.81
LOCATION L0000833	VOLUME	394355.098	3835982.643	747.81
LOCATION L0000834	VOLUME	394341.098	3835982.730	747.81
LOCATION L0000835	VOLUME	394327.098	3835982.817	747.78
LOCATION L0000836	VOLUME	394313.098	3835982.903	747.64
LOCATION L0000837	VOLUME	394299.099	3835982.990	747.50
LOCATION L0000838	VOLUME	394285.099	3835983.077	747.50
LOCATION L0000839	VOLUME	394271.099	3835983.163	747.50
LOCATION L0000840	VOLUME	394257.100	3835983.250	747.50
LOCATION L0000841	VOLUME	394243.100	3835983.337	747.50
LOCATION L0000842	VOLUME	394229.100	3835983.423	747.50
LOCATION L0000843	VOLUME	394215.100	3835983.510	747.50
LOCATION L0000844	VOLUME	394201.101	3835983.597	747.41
LOCATION L0000845	VOLUME	394187.101	3835983.683	747.27

** End of LINE VOLUME Source ID = SLINE10

** -----

** Line Source Represented by Adjacent Volume Sources

** LINE VOLUME Source ID = SLINE11

** DESCRSRC Sierra Hwy 10%

** PREFIX

** Length of Side = 14.00

** Configuration = Adjacent

** Emission Rate = 2.976E-07

** Vertical Dimension = 6.99

** SZINIT = 3.25

** Nodes = 2

** 396466.377, 3835443.667, 759.32, 3.49, 6.51

** 396501.791, 3835157.774, 762.25, 3.49, 6.51

** -----

LOCATION L0000846	VOLUME	396467.237	3835436.720	759.42
LOCATION L0000847	VOLUME	396468.958	3835422.826	759.63
LOCATION L0000848	VOLUME	396470.679	3835408.932	759.91
LOCATION L0000849	VOLUME	396472.400	3835395.038	760.18
LOCATION L0000850	VOLUME	396474.122	3835381.144	760.32
LOCATION L0000851	VOLUME	396475.843	3835367.251	760.46
LOCATION L0000852	VOLUME	396477.564	3835353.357	760.53
LOCATION L0000853	VOLUME	396479.285	3835339.463	760.57
LOCATION L0000854	VOLUME	396481.006	3835325.569	760.67
LOCATION L0000855	VOLUME	396482.727	3835311.675	760.79
LOCATION L0000856	VOLUME	396484.448	3835297.782	760.83
LOCATION L0000857	VOLUME	396486.169	3835283.888	760.81
LOCATION L0000858	VOLUME	396487.890	3835269.994	760.92
LOCATION L0000859	VOLUME	396489.611	3835256.100	761.19
LOCATION L0000860	VOLUME	396491.332	3835242.206	761.48
LOCATION L0000861	VOLUME	396493.053	3835228.313	761.76
LOCATION L0000862	VOLUME	396494.774	3835214.419	762.01
LOCATION L0000863	VOLUME	396496.496	3835200.525	762.12
LOCATION L0000864	VOLUME	396498.217	3835186.631	762.21
LOCATION L0000865	VOLUME	396499.938	3835172.737	762.20
LOCATION L0000866	VOLUME	396501.659	3835158.843	762.18

** End of LINE VOLUME Source ID = SLINE11

** -----

** Line Source Represented by Adjacent Volume Sources

** LINE VOLUME Source ID = SLINE12

** DESCRSRC Sierra Hwy 20%

** PREFIX

** Length of Side = 14.00

** Configuration = Adjacent

** Emission Rate = 8.669E-07
** Vertical Dimension = 6.99
** SZINIT = 3.25
** Nodes = 2
** 396501.082, 3835156.443, 762.27, 3.49, 6.51
** 396551.068, 3834739.812, 766.27, 3.49, 6.51

LOCATION L0000867 VOLUME 396501.915 3835149.493 762.22
LOCATION L0000868 VOLUME 396503.583 3835135.593 762.27
LOCATION L0000869 VOLUME 396505.251 3835121.693 762.38
LOCATION L0000870 VOLUME 396506.919 3835107.792 762.65
LOCATION L0000871 VOLUME 396508.586 3835093.892 762.94
LOCATION L0000872 VOLUME 396510.254 3835079.992 763.13
LOCATION L0000873 VOLUME 396511.922 3835066.091 763.29
LOCATION L0000874 VOLUME 396513.590 3835052.191 763.42
LOCATION L0000875 VOLUME 396515.257 3835038.291 763.54
LOCATION L0000876 VOLUME 396516.925 3835024.390 763.66
LOCATION L0000877 VOLUME 396518.593 3835010.490 763.78
LOCATION L0000878 VOLUME 396520.261 3834996.590 763.82
LOCATION L0000879 VOLUME 396521.928 3834982.689 763.80
LOCATION L0000880 VOLUME 396523.596 3834968.789 763.93
LOCATION L0000881 VOLUME 396525.264 3834954.889 764.20
LOCATION L0000882 VOLUME 396526.932 3834940.988 764.43
LOCATION L0000883 VOLUME 396528.599 3834927.088 764.60
LOCATION L0000884 VOLUME 396530.267 3834913.188 764.75
LOCATION L0000885 VOLUME 396531.935 3834899.288 764.81
LOCATION L0000886 VOLUME 396533.603 3834885.387 764.89
LOCATION L0000887 VOLUME 396535.270 3834871.487 764.97
LOCATION L0000888 VOLUME 396536.938 3834857.587 765.04
LOCATION L0000889 VOLUME 396538.606 3834843.686 765.09
LOCATION L0000890 VOLUME 396540.273 3834829.786 765.13
LOCATION L0000891 VOLUME 396541.941 3834815.886 765.23
LOCATION L0000892 VOLUME 396543.609 3834801.985 765.35
LOCATION L0000893 VOLUME 396545.277 3834788.085 765.61
LOCATION L0000894 VOLUME 396546.944 3834774.185 766.01
LOCATION L0000895 VOLUME 396548.612 3834760.284 766.26
LOCATION L0000896 VOLUME 396550.280 3834746.384 766.27

** End of LINE VOLUME Source ID = SLINE12

** Line Source Represented by Adjacent Volume Sources

** LINE VOLUME Source ID = SLINE14

** DESCRSRC Bldg 1 Onsite

** PREFIX

** Length of Side = 8.59

** Configuration = Adjacent

** Emission Rate = 4.331E-06

** Vertical Dimension = 6.99

** SZINIT = 3.25

** Nodes = 4

** 396183.597, 3835296.837, 761.39, 3.49, 4.00

** 396186.044, 3835282.564, 761.41, 3.49, 4.00

** 396316.535, 3835280.525, 762.01, 3.49, 4.00

** 396315.312, 3835161.452, 762.93, 3.49, 4.00

LOCATION L0000897 VOLUME 396184.323 3835292.603 761.39
LOCATION L0000898 VOLUME 396185.775 3835284.137 761.39
LOCATION L0000899 VOLUME 396193.038 3835282.455 761.42
LOCATION L0000900 VOLUME 396201.627 3835282.321 761.49
LOCATION L0000901 VOLUME 396210.216 3835282.187 761.56
LOCATION L0000902 VOLUME 396218.805 3835282.052 761.63
LOCATION L0000903 VOLUME 396227.393 3835281.918 761.63
LOCATION L0000904 VOLUME 396235.982 3835281.784 761.64
LOCATION L0000905 VOLUME 396244.571 3835281.650 761.64
LOCATION L0000906 VOLUME 396253.160 3835281.516 761.68
LOCATION L0000907 VOLUME 396261.749 3835281.381 761.77
LOCATION L0000908 VOLUME 396270.338 3835281.247 761.85

LOCATION	L0000909	VOLUME	396278.927	3835281.113	761.94
LOCATION	L0000910	VOLUME	396287.516	3835280.979	761.95
LOCATION	L0000911	VOLUME	396296.105	3835280.845	761.95
LOCATION	L0000912	VOLUME	396304.694	3835280.710	761.95
LOCATION	L0000913	VOLUME	396313.283	3835280.576	761.95
LOCATION	L0000914	VOLUME	396316.480	3835275.188	762.01
LOCATION	L0000915	VOLUME	396316.392	3835266.599	762.07
LOCATION	L0000916	VOLUME	396316.304	3835258.009	762.14
LOCATION	L0000917	VOLUME	396316.216	3835249.420	762.21
LOCATION	L0000918	VOLUME	396316.127	3835240.830	762.25
LOCATION	L0000919	VOLUME	396316.039	3835232.241	762.27
LOCATION	L0000920	VOLUME	396315.951	3835223.651	762.29
LOCATION	L0000921	VOLUME	396315.863	3835215.062	762.31
LOCATION	L0000922	VOLUME	396315.775	3835206.472	762.40
LOCATION	L0000923	VOLUME	396315.686	3835197.882	762.49
LOCATION	L0000924	VOLUME	396315.598	3835189.293	762.58
LOCATION	L0000925	VOLUME	396315.510	3835180.703	762.66
LOCATION	L0000926	VOLUME	396315.422	3835172.114	762.75
LOCATION	L0000927	VOLUME	396315.333	3835163.524	762.84

** End of LINE VOLUME Source ID = SLINE14

**

** Line Source Represented by Adjacent Volume Sources

** LINE VOLUME Source ID = SLINE15

** DESCRSRC Bldg 2 Onsite

** PREFIX

** Length of Side = 8.59

** Configuration = Adjacent

** Emission Rate = 1.395E-06

** Vertical Dimension = 6.99

** SZINIT = 3.25

** Nodes = 4

** 396354.867, 3835307.847, 761.45, 3.49, 4.00

** 396355.275, 3835298.468, 761.50, 3.49, 4.00

** 396345.080, 3835293.982, 761.57, 3.49, 4.00

** 396343.041, 3835162.676, 762.93, 3.49, 4.00

**

LOCATION	L0000928	VOLUME	396355.054	3835303.556	761.43
LOCATION	L0000929	VOLUME	396352.074	3835297.059	761.53
LOCATION	L0000930	VOLUME	396345.066	3835293.033	761.63
LOCATION	L0000931	VOLUME	396344.932	3835284.444	761.79
LOCATION	L0000932	VOLUME	396344.799	3835275.855	761.95
LOCATION	L0000933	VOLUME	396344.665	3835267.266	761.96
LOCATION	L0000934	VOLUME	396344.532	3835258.677	761.98
LOCATION	L0000935	VOLUME	396344.399	3835250.088	761.99
LOCATION	L0000936	VOLUME	396344.265	3835241.499	762.05
LOCATION	L0000937	VOLUME	396344.132	3835232.910	762.13
LOCATION	L0000938	VOLUME	396343.999	3835224.321	762.22
LOCATION	L0000939	VOLUME	396343.865	3835215.732	762.31
LOCATION	L0000940	VOLUME	396343.732	3835207.143	762.39
LOCATION	L0000941	VOLUME	396343.598	3835198.554	762.48
LOCATION	L0000942	VOLUME	396343.465	3835189.966	762.57
LOCATION	L0000943	VOLUME	396343.332	3835181.377	762.66
LOCATION	L0000944	VOLUME	396343.198	3835172.788	762.74
LOCATION	L0000945	VOLUME	396343.065	3835164.199	762.83

** End of LINE VOLUME Source ID = SLINE15

**

** Line Source Represented by Adjacent Volume Sources

** LINE VOLUME Source ID = SLINE16

** DESCRSRC Ave L8 10%

** PREFIX

** Length of Side = 8.59

** Configuration = Adjacent

** Emission Rate = 1.77E-07

** Vertical Dimension = 6.99

** SZINIT = 3.25

** Nodes = 2

** 396314.089, 3835156.967, 762.92, 3.49, 4.00

** 396485.358, 3835155.335, 762.31, 3.49, 4.00

**

LOCATION L0000946 VOLUME 396318.383 3835156.926 762.90
LOCATION L0000947 VOLUME 396326.973 3835156.844 762.91
LOCATION L0000948 VOLUME 396335.563 3835156.762 762.91
LOCATION L0000949 VOLUME 396344.152 3835156.680 762.91
LOCATION L0000950 VOLUME 396352.742 3835156.598 762.91
LOCATION L0000951 VOLUME 396361.331 3835156.517 762.91
LOCATION L0000952 VOLUME 396369.921 3835156.435 762.91
LOCATION L0000953 VOLUME 396378.511 3835156.353 762.91
LOCATION L0000954 VOLUME 396387.100 3835156.271 762.91
LOCATION L0000955 VOLUME 396395.690 3835156.189 762.91
LOCATION L0000956 VOLUME 396404.280 3835156.108 762.86
LOCATION L0000957 VOLUME 396412.869 3835156.026 762.78
LOCATION L0000958 VOLUME 396421.459 3835155.944 762.69
LOCATION L0000959 VOLUME 396430.048 3835155.862 762.61
LOCATION L0000960 VOLUME 396438.638 3835155.780 762.61
LOCATION L0000961 VOLUME 396447.228 3835155.699 762.61
LOCATION L0000962 VOLUME 396455.817 3835155.617 762.61
LOCATION L0000963 VOLUME 396464.407 3835155.535 762.56
LOCATION L0000964 VOLUME 396472.996 3835155.453 762.48
LOCATION L0000965 VOLUME 396481.586 3835155.371 762.39

** End of LINE VOLUME Source ID = SLINE16

** Source Parameters **

** LINE VOLUME Source ID = SLINE1

SRCPARAM L0000536 0.0000009675 3.49 4.00 3.25
SRCPARAM L0000537 0.0000009675 3.49 4.00 3.25
SRCPARAM L0000538 0.0000009675 3.49 4.00 3.25
SRCPARAM L0000539 0.0000009675 3.49 4.00 3.25
SRCPARAM L0000540 0.0000009675 3.49 4.00 3.25
SRCPARAM L0000541 0.0000009675 3.49 4.00 3.25
SRCPARAM L0000542 0.0000009675 3.49 4.00 3.25
SRCPARAM L0000543 0.0000009675 3.49 4.00 3.25
SRCPARAM L0000544 0.0000009675 3.49 4.00 3.25
SRCPARAM L0000545 0.0000009675 3.49 4.00 3.25
SRCPARAM L0000546 0.0000009675 3.49 4.00 3.25
SRCPARAM L0000547 0.0000009675 3.49 4.00 3.25

**

** LINE VOLUME Source ID = SLINE2

SRCPARAM L0000548 0.0000009293 3.49 4.00 3.25
SRCPARAM L0000549 0.0000009293 3.49 4.00 3.25
SRCPARAM L0000550 0.0000009293 3.49 4.00 3.25
SRCPARAM L0000551 0.0000009293 3.49 4.00 3.25
SRCPARAM L0000552 0.0000009293 3.49 4.00 3.25
SRCPARAM L0000553 0.0000009293 3.49 4.00 3.25
SRCPARAM L0000554 0.0000009293 3.49 4.00 3.25

**

** LINE VOLUME Source ID = SLINE5

SRCPARAM L0000555 0.00000005252 3.49 4.00 3.25
SRCPARAM L0000556 0.00000005252 3.49 4.00 3.25
SRCPARAM L0000557 0.00000005252 3.49 4.00 3.25
SRCPARAM L0000558 0.00000005252 3.49 4.00 3.25
SRCPARAM L0000559 0.00000005252 3.49 4.00 3.25
SRCPARAM L0000560 0.00000005252 3.49 4.00 3.25
SRCPARAM L0000561 0.00000005252 3.49 4.00 3.25
SRCPARAM L0000562 0.00000005252 3.49 4.00 3.25
SRCPARAM L0000563 0.00000005252 3.49 4.00 3.25
SRCPARAM L0000564 0.00000005252 3.49 4.00 3.25
SRCPARAM L0000565 0.00000005252 3.49 4.00 3.25
SRCPARAM L0000566 0.00000005252 3.49 4.00 3.25
SRCPARAM L0000567 0.00000005252 3.49 4.00 3.25
SRCPARAM L0000568 0.00000005252 3.49 4.00 3.25
SRCPARAM L0000569 0.00000005252 3.49 4.00 3.25
SRCPARAM L0000570 0.00000005252 3.49 4.00 3.25
SRCPARAM L0000571 0.00000005252 3.49 4.00 3.25

SRCPARAM	L0000572	0.00000005252	3.49	4.00	3.25
SRCPARAM	L0000573	0.00000005252	3.49	4.00	3.25
SRCPARAM	L0000574	0.00000005252	3.49	4.00	3.25
SRCPARAM	L0000575	0.00000005252	3.49	4.00	3.25
SRCPARAM	L0000576	0.00000005252	3.49	4.00	3.25
SRCPARAM	L0000577	0.00000005252	3.49	4.00	3.25
SRCPARAM	L0000578	0.00000005252	3.49	4.00	3.25
SRCPARAM	L0000579	0.00000005252	3.49	4.00	3.25
SRCPARAM	L0000580	0.00000005252	3.49	4.00	3.25
SRCPARAM	L0000581	0.00000005252	3.49	4.00	3.25
SRCPARAM	L0000582	0.00000005252	3.49	4.00	3.25
SRCPARAM	L0000583	0.00000005252	3.49	4.00	3.25
** -----					
**	LINE VOLUME Source ID = SLINE6				
SRCPARAM	L0000584	0.00000002595	3.49	4.00	3.25
SRCPARAM	L0000585	0.00000002595	3.49	4.00	3.25
SRCPARAM	L0000586	0.00000002595	3.49	4.00	3.25
SRCPARAM	L0000587	0.00000002595	3.49	4.00	3.25
SRCPARAM	L0000588	0.00000002595	3.49	4.00	3.25
SRCPARAM	L0000589	0.00000002595	3.49	4.00	3.25
SRCPARAM	L0000590	0.00000002595	3.49	4.00	3.25
SRCPARAM	L0000591	0.00000002595	3.49	4.00	3.25
SRCPARAM	L0000592	0.00000002595	3.49	4.00	3.25
SRCPARAM	L0000593	0.00000002595	3.49	4.00	3.25
SRCPARAM	L0000594	0.00000002595	3.49	4.00	3.25
SRCPARAM	L0000595	0.00000002595	3.49	4.00	3.25
** -----					
**	LINE VOLUME Source ID = SLINE7				
SRCPARAM	L0000596	0.000000077	3.49	4.00	3.25
SRCPARAM	L0000597	0.000000077	3.49	4.00	3.25
SRCPARAM	L0000598	0.000000077	3.49	4.00	3.25
SRCPARAM	L0000599	0.000000077	3.49	4.00	3.25
SRCPARAM	L0000600	0.000000077	3.49	4.00	3.25
SRCPARAM	L0000601	0.000000077	3.49	4.00	3.25
SRCPARAM	L0000602	0.000000077	3.49	4.00	3.25
SRCPARAM	L0000603	0.000000077	3.49	4.00	3.25
SRCPARAM	L0000604	0.000000077	3.49	4.00	3.25
SRCPARAM	L0000605	0.000000077	3.49	4.00	3.25
SRCPARAM	L0000606	0.000000077	3.49	4.00	3.25
SRCPARAM	L0000607	0.000000077	3.49	4.00	3.25
SRCPARAM	L0000608	0.000000077	3.49	4.00	3.25
SRCPARAM	L0000609	0.000000077	3.49	4.00	3.25
** -----					
**	LINE VOLUME Source ID = SLINE8				
SRCPARAM	L0000610	0.0000001148	3.49	6.51	3.25
SRCPARAM	L0000611	0.0000001148	3.49	6.51	3.25
SRCPARAM	L0000612	0.0000001148	3.49	6.51	3.25
SRCPARAM	L0000613	0.0000001148	3.49	6.51	3.25
SRCPARAM	L0000614	0.0000001148	3.49	6.51	3.25
SRCPARAM	L0000615	0.0000001148	3.49	6.51	3.25
SRCPARAM	L0000616	0.0000001148	3.49	6.51	3.25
SRCPARAM	L0000617	0.0000001148	3.49	6.51	3.25
SRCPARAM	L0000618	0.0000001148	3.49	6.51	3.25
SRCPARAM	L0000619	0.0000001148	3.49	6.51	3.25
SRCPARAM	L0000620	0.0000001148	3.49	6.51	3.25
SRCPARAM	L0000621	0.0000001148	3.49	6.51	3.25
SRCPARAM	L0000622	0.0000001148	3.49	6.51	3.25
SRCPARAM	L0000623	0.0000001148	3.49	6.51	3.25
SRCPARAM	L0000624	0.0000001148	3.49	6.51	3.25
SRCPARAM	L0000625	0.0000001148	3.49	6.51	3.25
SRCPARAM	L0000626	0.0000001148	3.49	6.51	3.25
SRCPARAM	L0000627	0.0000001148	3.49	6.51	3.25
SRCPARAM	L0000628	0.0000001148	3.49	6.51	3.25
SRCPARAM	L0000629	0.0000001148	3.49	6.51	3.25
SRCPARAM	L0000630	0.0000001148	3.49	6.51	3.25
SRCPARAM	L0000631	0.0000001148	3.49	6.51	3.25

SRCPARAM L0000948	0.00000000885	3.49	4.00	3.25
SRCPARAM L0000949	0.00000000885	3.49	4.00	3.25
SRCPARAM L0000950	0.00000000885	3.49	4.00	3.25
SRCPARAM L0000951	0.00000000885	3.49	4.00	3.25
SRCPARAM L0000952	0.00000000885	3.49	4.00	3.25
SRCPARAM L0000953	0.00000000885	3.49	4.00	3.25
SRCPARAM L0000954	0.00000000885	3.49	4.00	3.25
SRCPARAM L0000955	0.00000000885	3.49	4.00	3.25
SRCPARAM L0000956	0.00000000885	3.49	4.00	3.25
SRCPARAM L0000957	0.00000000885	3.49	4.00	3.25
SRCPARAM L0000958	0.00000000885	3.49	4.00	3.25
SRCPARAM L0000959	0.00000000885	3.49	4.00	3.25
SRCPARAM L0000960	0.00000000885	3.49	4.00	3.25
SRCPARAM L0000961	0.00000000885	3.49	4.00	3.25
SRCPARAM L0000962	0.00000000885	3.49	4.00	3.25
SRCPARAM L0000963	0.00000000885	3.49	4.00	3.25
SRCPARAM L0000964	0.00000000885	3.49	4.00	3.25
SRCPARAM L0000965	0.00000000885	3.49	4.00	3.25

** -----

SRCGROUP ALL

SO FINISHED

**

** AERMOD Receptor Pathway

**

**

RE STARTING

INCLUDED "14869 Ops.rou"

RE FINISHED

**

** AERMOD Meteorology Pathway

**

**

ME STARTING

SURFFILE KPMD_723820_23182\723820_2016-2020_AdjU.sfc

PROFFILE KPMD_723820_23182\723820_2016-2020_AdjU.PFL

SURFDATA 23182 2016

UAIRDATA 3190 2016

PROFBASE 769.2 METERS

ME FINISHED

**

** AERMOD Output Pathway

**

**

OU STARTING

** Auto-Generated Plotfiles

PLOTFILE ANNUAL ALL "14869 Ops.AD\AN00GALL.PLT" 31

SUMMFILE "14869 Ops.sum"

OU FINISHED

*** Message Summary For AERMOD Model Setup ***

----- Summary of Total Messages -----

A Total of 0 Fatal Error Message(s)
A Total of 2 Warning Message(s)
A Total of 0 Informational Message(s)

***** FATAL ERROR MESSAGES *****

*** NONE ***

***** WARNING MESSAGES *****

ME W186 1164 MEOpen: THRESH_1MIN 1-min ASOS wind speed threshold used 0.50
ME W187 1164 MEOpen: ADJ_U* Option for Stable Low Winds used in AERMET

*** SETUP Finishes Successfully ***

*** AERMOD - VERSION 22112 *** ** C:\Users\Michael Tirohn\Desktop\HRAs\14869 Forbes and
Market\14869 O *** 11/02/22
*** AERMET - VERSION 21112 ***
*** 10:34:54

PAGE 1

*** MODELOPTs: RegDFAULT CONC ELEV RURAL ADJ_U*

*** MODEL SETUP OPTIONS SUMMARY ***

** Model Options Selected:

- * Model Uses Regulatory DEFAULT Options
- * Model Is Setup For Calculation of Average CONCentration Values.
- * NO GAS DEPOSITION Data Provided.
- * NO PARTICLE DEPOSITION Data Provided.
- * Model Uses NO DRY DEPLETION. DDPLETE = F
- * Model Uses NO WET DEPLETION. WETDPLT = F
- * Stack-tip Downwash.
- * Model Accounts for ELEVated Terrain Effects.
- * Use Calms Processing Routine.
- * Use Missing Data Processing Routine.
- * No Exponential Decay.
- * Model Uses RURAL Dispersion Only.
- * ADJ_U* - Use ADJ_U* option for SBL in AERMET
- * CCVR_Sub - Meteorological data includes CCVR substitutions
- * TEMP_Sub - Meteorological data includes TEMP substitutions
- * Model Assumes No FLAGPOLE Receptor Heights.
- * The User Specified a Pollutant Type of: DPM

**Model Calculates ANNUAL Averages Only

**This Run Includes: 430 Source(s); 1 Source Group(s); and 73 Receptor(s)

with: 0 POINT(s), including
0 POINTCAP(s) and 0 POINTHOR(s)

and: 430 VOLUME source(s)

and: 0 AREA type source(s)

and: 0 LINE source(s)

and: 0 RLINE/RLINEXT source(s)

and: 0 OPENPIT source(s)

and: 0 BUOYANT LINE source(s) with a total of 0 line(s)

and: 0 SWPOINT source(s)

**Model Set To Continue RUNning After the Setup Testing.

**The AERMET Input Meteorological Data Version Date: 21112

**Output Options Selected:

- Model Outputs Tables of ANNUAL Averages by Receptor
- Model Outputs External File(s) of High Values for Plotting (PLOTFILE Keyword)
- Model Outputs Separate Summary File of High Ranked Values (SUMMFILE Keyword)

L0000548	0	0.92930E-06	396369.6	3835255.2	761.9	3.49	4.00	3.25
NO								
L0000549	0	0.92930E-06	396369.4	3835246.6	762.0	3.49	4.00	3.25
NO								
L0000550	0	0.92930E-06	396369.2	3835238.0	762.1	3.49	4.00	3.25
NO								
L0000551	0	0.92930E-06	396369.0	3835229.4	762.2	3.49	4.00	3.25
NO								
L0000552	0	0.92930E-06	396368.8	3835220.8	762.3	3.49	4.00	3.25
NO								
L0000553	0	0.92930E-06	396368.6	3835212.2	762.3	3.49	4.00	3.25
NO								
L0000554	0	0.92930E-06	396368.4	3835203.6	762.4	3.49	4.00	3.25
NO								
L0000555	0	0.52520E-07	396184.0	3835302.8	761.4	3.49	4.00	3.25
NO								
L0000556	0	0.52520E-07	396184.1	3835311.4	761.3	3.49	4.00	3.25
NO								
L0000557	0	0.52520E-07	396184.2	3835320.0	761.2	3.49	4.00	3.25
NO								
L0000558	0	0.52520E-07	396184.4	3835328.6	761.2	3.49	4.00	3.25
NO								
L0000559	0	0.52520E-07	396184.5	3835337.2	761.1	3.49	4.00	3.25
NO								
L0000560	0	0.52520E-07	396184.6	3835345.8	761.0	3.49	4.00	3.25
NO								
L0000561	0	0.52520E-07	396184.8	3835354.4	760.9	3.49	4.00	3.25
NO								
L0000562	0	0.52520E-07	396185.0	3835363.0	760.8	3.49	4.00	3.25
NO								
L0000563	0	0.52520E-07	396185.2	3835371.5	760.8	3.49	4.00	3.25
NO								
L0000564	0	0.52520E-07	396185.4	3835380.1	760.8	3.49	4.00	3.25
NO								
L0000565	0	0.52520E-07	396186.4	3835388.0	760.8	3.49	4.00	3.25
NO								
L0000566	0	0.52520E-07	396195.0	3835388.4	760.8	3.49	4.00	3.25
NO								
L0000567	0	0.52520E-07	396203.6	3835388.8	760.8	3.49	4.00	3.25
NO								
L0000568	0	0.52520E-07	396212.2	3835389.3	760.8	3.49	4.00	3.25
NO								
L0000569	0	0.52520E-07	396220.7	3835389.7	760.8	3.49	4.00	3.25
NO								
L0000570	0	0.52520E-07	396229.3	3835390.2	760.8	3.49	4.00	3.25
NO								
L0000571	0	0.52520E-07	396237.7	3835391.9	760.8	3.49	4.00	3.25
NO								
L0000572	0	0.52520E-07	396246.2	3835393.6	760.8	3.49	4.00	3.25
NO								
L0000573	0	0.52520E-07	396254.6	3835395.3	760.7	3.49	4.00	3.25
NO								
L0000574	0	0.52520E-07	396263.0	3835397.2	760.6	3.49	4.00	3.25
NO								
L0000575	0	0.52520E-07	396271.3	3835399.3	760.5	3.49	4.00	3.25
NO								

 *** AERMOD - VERSION 22112 *** *** C:\Users\Michael Tirohn\Desktop\HRAs\14869 Forbes and Market\14869 O *** 11/02/22
 *** AERMET - VERSION 21112 ***
 *** *** 10:34:54

SOURCE SOURCE ID (METERS)	NUMBER URBAN PART. SCALAR VARY CATS. (METERS)	EMISSION RATE EMISSION RATE (GRAMS/SEC) BY	X (METERS)	Y (METERS)	BASE	RELEASE	INIT.	INIT.
					ELEV. (METERS)	HEIGHT (METERS)	SY (METERS)	SZ
L0000576 NO	0	0.52520E-07	396279.6	3835401.5	760.4	3.49	4.00	3.25
L0000577 NO	0	0.52520E-07	396287.9	3835403.6	760.4	3.49	4.00	3.25
L0000578 NO	0	0.52520E-07	396296.2	3835405.8	760.4	3.49	4.00	3.25
L0000579 NO	0	0.52520E-07	396304.5	3835408.0	760.3	3.49	4.00	3.25
L0000580 NO	0	0.52520E-07	396312.8	3835410.1	760.3	3.49	4.00	3.25
L0000581 NO	0	0.52520E-07	396321.2	3835412.1	760.3	3.49	4.00	3.25
L0000582 NO	0	0.52520E-07	396329.6	3835414.1	760.3	3.49	4.00	3.25
L0000583 NO	0	0.52520E-07	396337.9	3835416.0	760.3	3.49	4.00	3.25
L0000584 NO	0	0.25950E-07	396362.3	3835316.9	761.3	3.49	4.00	3.25
L0000585 NO	0	0.25950E-07	396360.3	3835325.2	761.2	3.49	4.00	3.25
L0000586 NO	0	0.25950E-07	396358.2	3835333.6	761.1	3.49	4.00	3.25
L0000587 NO	0	0.25950E-07	396356.1	3835341.9	761.0	3.49	4.00	3.25
L0000588 NO	0	0.25950E-07	396354.0	3835350.2	760.9	3.49	4.00	3.25
L0000589 NO	0	0.25950E-07	396351.9	3835358.6	760.9	3.49	4.00	3.25
L0000590 NO	0	0.25950E-07	396349.8	3835366.9	760.8	3.49	4.00	3.25
L0000591 NO	0	0.25950E-07	396347.8	3835375.2	760.7	3.49	4.00	3.25
L0000592 NO	0	0.25950E-07	396345.7	3835383.6	760.6	3.49	4.00	3.25
L0000593 NO	0	0.25950E-07	396343.6	3835391.9	760.5	3.49	4.00	3.25
L0000594 NO	0	0.25950E-07	396341.5	3835400.2	760.4	3.49	4.00	3.25
L0000595 NO	0	0.25950E-07	396339.4	3835408.6	760.3	3.49	4.00	3.25
L0000596 NO	0	0.77000E-07	396343.4	3835417.2	760.2	3.49	4.00	3.25
L0000597 NO	0	0.77000E-07	396351.8	3835419.2	760.2	3.49	4.00	3.25
L0000598 NO	0	0.77000E-07	396360.1	3835421.2	760.2	3.49	4.00	3.25
L0000599 NO	0	0.77000E-07	396368.5	3835423.2	760.2	3.49	4.00	3.25
L0000600 NO	0	0.77000E-07	396376.8	3835425.2	760.1	3.49	4.00	3.25
L0000601 NO	0	0.77000E-07	396385.2	3835427.2	760.0	3.49	4.00	3.25
L0000602 NO	0	0.77000E-07	396393.5	3835429.2	759.9	3.49	4.00	3.25
L0000603 NO	0	0.77000E-07	396401.9	3835431.2	759.9	3.49	4.00	3.25

L0000706 NO	0	0.93800E-07	396132.9	3835962.5	755.0	3.49	6.51	3.25
L0000707 NO	0	0.93800E-07	396118.9	3835962.4	755.0	3.49	6.51	3.25
L0000708 NO	0	0.93800E-07	396104.9	3835962.3	755.0	3.49	6.51	3.25
L0000709 NO	0	0.93800E-07	396090.9	3835962.1	755.0	3.49	6.51	3.25
L0000710 NO	0	0.93800E-07	396076.9	3835962.0	755.0	3.49	6.51	3.25
L0000711 NO	0	0.93800E-07	396062.9	3835961.9	755.0	3.49	6.51	3.25
L0000712 NO	0	0.93800E-07	396048.9	3835961.8	755.0	3.49	6.51	3.25
L0000713 NO	0	0.93800E-07	396034.9	3835961.7	755.0	3.49	6.51	3.25
L0000714 NO	0	0.93800E-07	396020.9	3835961.6	755.0	3.49	6.51	3.25
L0000715 NO	0	0.93800E-07	396006.9	3835961.5	755.0	3.49	6.51	3.25
L0000716 NO	0	0.93800E-07	395992.9	3835961.4	755.0	3.49	6.51	3.25
L0000717 NO	0	0.93800E-07	395978.9	3835961.3	755.0	3.49	6.51	3.25
L0000718 NO	0	0.93800E-07	395964.9	3835961.1	755.0	3.49	6.51	3.25
L0000719 NO	0	0.93800E-07	395950.9	3835961.0	755.0	3.49	6.51	3.25
L0000720 NO	0	0.93800E-07	395936.9	3835960.9	754.9	3.49	6.51	3.25
L0000721 NO	0	0.93800E-07	395922.9	3835961.0	754.8	3.49	6.51	3.25
L0000722 NO	0	0.93800E-07	395908.9	3835961.2	754.7	3.49	6.51	3.25
L0000723 NO	0	0.93800E-07	395894.9	3835961.4	754.7	3.49	6.51	3.25
L0000724 NO	0	0.93800E-07	395880.9	3835961.6	754.5	3.49	6.51	3.25
L0000725 NO	0	0.93800E-07	395866.9	3835961.8	754.3	3.49	6.51	3.25
L0000726 NO	0	0.93800E-07	395852.9	3835962.0	754.1	3.49	6.51	3.25
L0000727 NO	0	0.93800E-07	395838.9	3835962.2	754.1	3.49	6.51	3.25
L0000728 NO	0	0.93800E-07	395824.9	3835962.4	754.0	3.49	6.51	3.25
L0000729 NO	0	0.93800E-07	395810.9	3835962.6	753.9	3.49	6.51	3.25
L0000730 NO	0	0.93800E-07	395796.9	3835962.8	753.8	3.49	6.51	3.25
L0000731 NO	0	0.93800E-07	395782.9	3835963.0	753.6	3.49	6.51	3.25
L0000732 NO	0	0.93800E-07	395768.9	3835963.2	753.5	3.49	6.51	3.25
L0000733 NO	0	0.93800E-07	395754.9	3835963.4	753.3	3.49	6.51	3.25
L0000734 NO	0	0.93800E-07	395740.9	3835963.6	753.2	3.49	6.51	3.25
L0000735 NO	0	0.93800E-07	395726.9	3835963.8	753.1	3.49	6.51	3.25

*** AERMOD - VERSION 22112 *** *** C:\Users\Michael Tirohn\Desktop\HRAS\14869 Forbes and Market\14869 O *** 11/02/22

*** AERMET - VERSION 21112 ***

*** 10:34:54

L0000762	0	0.93800E-07	395348.9	3835965.7	750.4	3.49	6.51	3.25
NO								
L0000763	0	0.93800E-07	395334.9	3835965.7	750.3	3.49	6.51	3.25
NO								
L0000764	0	0.93800E-07	395320.9	3835965.7	750.1	3.49	6.51	3.25
NO								
L0000765	0	0.93800E-07	395306.9	3835965.8	750.0	3.49	6.51	3.25
NO								
L0000766	0	0.93800E-07	395292.9	3835966.0	749.8	3.49	6.51	3.25
NO								
L0000767	0	0.93800E-07	395278.9	3835966.2	749.7	3.49	6.51	3.25
NO								
L0000768	0	0.93800E-07	395264.9	3835966.4	749.6	3.49	6.51	3.25
NO								
L0000769	0	0.93800E-07	395251.0	3835966.6	749.5	3.49	6.51	3.25
NO								
L0000770	0	0.93800E-07	395237.0	3835966.8	749.5	3.49	6.51	3.25
NO								
L0000771	0	0.93800E-07	395223.0	3835967.1	749.5	3.49	6.51	3.25
NO								
L0000772	0	0.93800E-07	395209.0	3835967.3	749.5	3.49	6.51	3.25
NO								
L0000773	0	0.93800E-07	395195.0	3835967.5	749.5	3.49	6.51	3.25
NO								
L0000774	0	0.93800E-07	395181.0	3835967.7	749.7	3.49	6.51	3.25
NO								
L0000775	0	0.93800E-07	395167.0	3835967.9	749.8	3.49	6.51	3.25
NO								

 *** AERMOD - VERSION 22112 *** *** C:\Users\Michael Tirohn\Desktop\HRAs\14869 Forbes and Market\14869 O *** 11/02/22
 *** AERMET - VERSION 21112 ***
 *** *** 10:34:54

PAGE 8

*** MODELOPTs: RegDFAULT CONC ELEV RURAL ADJ_U*

*** VOLUME SOURCE DATA ***

SOURCE	NUMBER	EMISSION	RATE		BASE	RELEASE	INIT.	INIT.
SOURCE	URBAN	EMISSION	RATE		ELEV.	HEIGHT	SY	SZ
ID	PART.	(GRAMS/SEC)		X	(METERS)	(METERS)	(METERS)	(METERS)
(METERS)	SCALAR VARY	BY		(METERS)	(METERS)	(METERS)	(METERS)	(METERS)
	CATS.							

L0000776	0	0.93800E-07	395153.0	3835968.1	749.8	3.49	6.51	3.25
NO								
L0000777	0	0.93800E-07	395139.0	3835968.3	749.8	3.49	6.51	3.25
NO								
L0000778	0	0.93800E-07	395125.0	3835968.5	749.8	3.49	6.51	3.25
NO								
L0000779	0	0.93800E-07	395111.0	3835968.8	749.8	3.49	6.51	3.25
NO								
L0000780	0	0.93800E-07	395097.0	3835969.0	749.8	3.49	6.51	3.25
NO								
L0000781	0	0.93800E-07	395083.0	3835969.2	749.8	3.49	6.51	3.25
NO								
L0000782	0	0.93800E-07	395069.0	3835969.4	749.8	3.49	6.51	3.25
NO								
L0000783	0	0.93800E-07	395055.0	3835969.6	749.8	3.49	6.51	3.25
NO								
L0000784	0	0.93800E-07	395041.0	3835969.8	749.8	3.49	6.51	3.25
NO								

L0000785	0	0.93800E-07	395027.0	3835970.0	749.8	3.49	6.51	3.25
NO								
L0000786	0	0.93800E-07	395013.0	3835970.2	749.8	3.49	6.51	3.25
NO								
L0000787	0	0.93800E-07	394999.0	3835970.5	749.8	3.49	6.51	3.25
NO								
L0000788	0	0.93800E-07	394985.0	3835970.7	749.8	3.49	6.51	3.25
NO								
L0000789	0	0.93800E-07	394971.0	3835970.9	749.8	3.49	6.51	3.25
NO								
L0000790	0	0.93800E-07	394957.0	3835971.1	749.8	3.49	6.51	3.25
NO								
L0000791	0	0.93800E-07	394943.0	3835971.3	749.8	3.49	6.51	3.25
NO								
L0000792	0	0.93800E-07	394929.0	3835971.5	749.8	3.49	6.51	3.25
NO								
L0000793	0	0.93800E-07	394915.0	3835971.7	749.8	3.49	6.51	3.25
NO								
L0000794	0	0.93800E-07	394901.0	3835971.9	749.8	3.49	6.51	3.25
NO								
L0000795	0	0.93800E-07	394887.0	3835972.2	749.8	3.49	6.51	3.25
NO								
L0000796	0	0.93800E-07	394873.0	3835972.4	749.8	3.49	6.51	3.25
NO								
L0000797	0	0.93800E-07	394859.0	3835972.6	749.8	3.49	6.51	3.25
NO								
L0000798	0	0.93800E-07	394845.0	3835972.8	749.8	3.49	6.51	3.25
NO								
L0000799	0	0.93800E-07	394831.0	3835973.0	749.7	3.49	6.51	3.25
NO								
L0000800	0	0.93800E-07	394817.0	3835973.2	749.6	3.49	6.51	3.25
NO								
L0000801	0	0.93800E-07	394803.0	3835973.5	749.5	3.49	6.51	3.25
NO								
L0000802	0	0.93800E-07	394789.0	3835973.8	749.4	3.49	6.51	3.25
NO								
L0000803	0	0.93800E-07	394775.0	3835974.1	749.4	3.49	6.51	3.25
NO								
L0000804	0	0.93800E-07	394761.0	3835974.4	749.2	3.49	6.51	3.25
NO								
L0000805	0	0.93800E-07	394747.0	3835974.7	749.1	3.49	6.51	3.25
NO								
L0000806	0	0.93800E-07	394733.0	3835975.0	749.1	3.49	6.51	3.25
NO								
L0000807	0	0.93800E-07	394719.0	3835975.3	749.0	3.49	6.51	3.25
NO								
L0000808	0	0.93800E-07	394705.0	3835975.5	748.9	3.49	6.51	3.25
NO								
L0000809	0	0.93800E-07	394691.0	3835975.8	748.8	3.49	6.51	3.25
NO								
L0000810	0	0.93800E-07	394677.0	3835976.1	748.8	3.49	6.51	3.25
NO								
L0000811	0	0.93800E-07	394663.0	3835976.4	748.8	3.49	6.51	3.25
NO								
L0000812	0	0.93800E-07	394649.0	3835976.7	748.7	3.49	6.51	3.25
NO								
L0000813	0	0.93800E-07	394635.0	3835977.0	748.5	3.49	6.51	3.25
NO								
L0000814	0	0.93800E-07	394621.0	3835977.3	748.5	3.49	6.51	3.25
NO								
L0000815	0	0.93800E-07	394607.0	3835977.6	748.5	3.49	6.51	3.25
NO								

L0000864	0	0.14170E-07	396498.2	3835186.6	762.2	3.49	6.51	3.25
NO								
L0000865	0	0.14170E-07	396499.9	3835172.7	762.2	3.49	6.51	3.25
NO								
L0000866	0	0.14170E-07	396501.7	3835158.8	762.2	3.49	6.51	3.25
NO								
L0000867	0	0.28900E-07	396501.9	3835149.5	762.2	3.49	6.51	3.25
NO								
L0000868	0	0.28900E-07	396503.6	3835135.6	762.3	3.49	6.51	3.25
NO								
L0000869	0	0.28900E-07	396505.3	3835121.7	762.4	3.49	6.51	3.25
NO								
L0000870	0	0.28900E-07	396506.9	3835107.8	762.6	3.49	6.51	3.25
NO								
L0000871	0	0.28900E-07	396508.6	3835093.9	762.9	3.49	6.51	3.25
NO								
L0000872	0	0.28900E-07	396510.3	3835080.0	763.1	3.49	6.51	3.25
NO								
L0000873	0	0.28900E-07	396511.9	3835066.1	763.3	3.49	6.51	3.25
NO								
L0000874	0	0.28900E-07	396513.6	3835052.2	763.4	3.49	6.51	3.25
NO								
L0000875	0	0.28900E-07	396515.3	3835038.3	763.5	3.49	6.51	3.25
NO								
L0000876	0	0.28900E-07	396516.9	3835024.4	763.7	3.49	6.51	3.25
NO								
L0000877	0	0.28900E-07	396518.6	3835010.5	763.8	3.49	6.51	3.25
NO								
L0000878	0	0.28900E-07	396520.3	3834996.6	763.8	3.49	6.51	3.25
NO								
L0000879	0	0.28900E-07	396521.9	3834982.7	763.8	3.49	6.51	3.25
NO								
L0000880	0	0.28900E-07	396523.6	3834968.8	763.9	3.49	6.51	3.25
NO								
L0000881	0	0.28900E-07	396525.3	3834954.9	764.2	3.49	6.51	3.25
NO								
L0000882	0	0.28900E-07	396526.9	3834941.0	764.4	3.49	6.51	3.25
NO								
L0000883	0	0.28900E-07	396528.6	3834927.1	764.6	3.49	6.51	3.25
NO								
L0000884	0	0.28900E-07	396530.3	3834913.2	764.8	3.49	6.51	3.25
NO								
L0000885	0	0.28900E-07	396531.9	3834899.3	764.8	3.49	6.51	3.25
NO								
L0000886	0	0.28900E-07	396533.6	3834885.4	764.9	3.49	6.51	3.25
NO								
L0000887	0	0.28900E-07	396535.3	3834871.5	765.0	3.49	6.51	3.25
NO								
L0000888	0	0.28900E-07	396536.9	3834857.6	765.0	3.49	6.51	3.25
NO								
L0000889	0	0.28900E-07	396538.6	3834843.7	765.1	3.49	6.51	3.25
NO								
L0000890	0	0.28900E-07	396540.3	3834829.8	765.1	3.49	6.51	3.25
NO								
L0000891	0	0.28900E-07	396541.9	3834815.9	765.2	3.49	6.51	3.25
NO								
L0000892	0	0.28900E-07	396543.6	3834802.0	765.3	3.49	6.51	3.25
NO								
L0000893	0	0.28900E-07	396545.3	3834788.1	765.6	3.49	6.51	3.25
NO								
L0000894	0	0.28900E-07	396546.9	3834774.2	766.0	3.49	6.51	3.25
NO								
L0000895	0	0.28900E-07	396548.6	3834760.3	766.3	3.49	6.51	3.25
NO								

L0000943	0	0.77500E-07	396343.3	3835181.4	762.7	3.49	4.00	3.25
NO								
L0000944	0	0.77500E-07	396343.2	3835172.8	762.7	3.49	4.00	3.25
NO								
L0000945	0	0.77500E-07	396343.1	3835164.2	762.8	3.49	4.00	3.25
NO								
L0000946	0	0.88500E-08	396318.4	3835156.9	762.9	3.49	4.00	3.25
NO								
L0000947	0	0.88500E-08	396327.0	3835156.8	762.9	3.49	4.00	3.25
NO								
L0000948	0	0.88500E-08	396335.6	3835156.8	762.9	3.49	4.00	3.25
NO								
L0000949	0	0.88500E-08	396344.2	3835156.7	762.9	3.49	4.00	3.25
NO								
L0000950	0	0.88500E-08	396352.7	3835156.6	762.9	3.49	4.00	3.25
NO								
L0000951	0	0.88500E-08	396361.3	3835156.5	762.9	3.49	4.00	3.25
NO								
L0000952	0	0.88500E-08	396369.9	3835156.4	762.9	3.49	4.00	3.25
NO								
L0000953	0	0.88500E-08	396378.5	3835156.4	762.9	3.49	4.00	3.25
NO								
L0000954	0	0.88500E-08	396387.1	3835156.3	762.9	3.49	4.00	3.25
NO								
L0000955	0	0.88500E-08	396395.7	3835156.2	762.9	3.49	4.00	3.25
NO								
L0000956	0	0.88500E-08	396404.3	3835156.1	762.9	3.49	4.00	3.25
NO								
L0000957	0	0.88500E-08	396412.9	3835156.0	762.8	3.49	4.00	3.25
NO								
L0000958	0	0.88500E-08	396421.5	3835155.9	762.7	3.49	4.00	3.25
NO								
L0000959	0	0.88500E-08	396430.0	3835155.9	762.6	3.49	4.00	3.25
NO								
L0000960	0	0.88500E-08	396438.6	3835155.8	762.6	3.49	4.00	3.25
NO								
L0000961	0	0.88500E-08	396447.2	3835155.7	762.6	3.49	4.00	3.25
NO								
L0000962	0	0.88500E-08	396455.8	3835155.6	762.6	3.49	4.00	3.25
NO								
L0000963	0	0.88500E-08	396464.4	3835155.5	762.6	3.49	4.00	3.25
NO								
L0000964	0	0.88500E-08	396473.0	3835155.5	762.5	3.49	4.00	3.25
NO								
L0000965	0	0.88500E-08	396481.6	3835155.4	762.4	3.49	4.00	3.25
NO								

```

*** AERMOD - VERSION 22112 ***      *** C:\Users\Michael Tirohn\Desktop\HRAs\14869 Forbes and
Market\14869 O ***                  11/02/22
*** AERMET - VERSION 21112 ***
***                                     ***                               10:34:54

```

PAGE 13

*** MODELOPTs: RegDEFAULT CONC ELEV RURAL ADJ_U*

*** SOURCE IDs DEFINING SOURCE GROUPS ***

SRCGROUP ID	SOURCE IDs
-----	-----
ALL	L0000536 , L0000537 , L0000538 , L0000539 , L0000540 , L0000541 ,
L0000542	, L0000543 ,
	L0000544 , L0000545 , L0000546 , L0000547 , L0000548 , L0000549 ,
	L0000550 , L0000551 ,

L0000552 , L0000553 , L0000554 , L0000555 , L0000556 , L0000557 ,
 L0000558 , L0000559 ,

 L0000560 , L0000561 , L0000562 , L0000563 , L0000564 , L0000565 ,
 L0000566 , L0000567 ,

 L0000568 , L0000569 , L0000570 , L0000571 , L0000572 , L0000573 ,
 L0000574 , L0000575 ,

 L0000576 , L0000577 , L0000578 , L0000579 , L0000580 , L0000581 ,
 L0000582 , L0000583 ,

 L0000584 , L0000585 , L0000586 , L0000587 , L0000588 , L0000589 ,
 L0000590 , L0000591 ,

 L0000592 , L0000593 , L0000594 , L0000595 , L0000596 , L0000597 ,
 L0000598 , L0000599 ,

 L0000600 , L0000601 , L0000602 , L0000603 , L0000604 , L0000605 ,
 L0000606 , L0000607 ,

 L0000608 , L0000609 , L0000610 , L0000611 , L0000612 , L0000613 ,
 L0000614 , L0000615 ,

 L0000616 , L0000617 , L0000618 , L0000619 , L0000620 , L0000621 ,
 L0000622 , L0000623 ,

 L0000624 , L0000625 , L0000626 , L0000627 , L0000628 , L0000629 ,
 L0000630 , L0000631 ,

 L0000632 , L0000633 , L0000634 , L0000635 , L0000636 , L0000637 ,
 L0000638 , L0000639 ,

 L0000640 , L0000641 , L0000642 , L0000643 , L0000644 , L0000645 ,
 L0000646 , L0000647 ,

 L0000648 , L0000649 , L0000650 , L0000651 , L0000652 , L0000653 ,
 L0000654 , L0000655 ,

 L0000656 , L0000657 , L0000658 , L0000659 , L0000660 , L0000661 ,
 L0000662 , L0000663 ,

 L0000664 , L0000665 , L0000666 , L0000667 , L0000668 , L0000669 ,
 L0000670 , L0000671 ,

 L0000672 , L0000673 , L0000674 , L0000675 , L0000676 , L0000677 ,
 L0000678 , L0000679 ,

 L0000680 , L0000681 , L0000682 , L0000683 , L0000684 , L0000685 ,
 L0000686 , L0000687 ,

 L0000688 , L0000689 , L0000690 , L0000691 , L0000692 , L0000693 ,
 L0000694 , L0000695 ,

*** AERMOD - VERSION 22112 *** *** C:\Users\Michael Tirohn\Desktop\HRAs\14869 Forbes and
 Market\14869 O *** 11/02/22
 *** AERMET - VERSION 21112 ***
 *** *** 10:34:54

PAGE 14

*** MODELOPTs: RegDFAULT CONC ELEV RURAL ADJ_U*

*** SOURCE IDs DEFINING SOURCE GROUPS ***

SRCGROUP ID

SOURCE IDs

```

L0000696 , L0000697 , L0000698 , L0000699 , L0000700 , L0000701 ,
L0000702 , L0000703 ,

L0000704 , L0000705 , L0000706 , L0000707 , L0000708 , L0000709 ,
L0000710 , L0000711 ,

L0000712 , L0000713 , L0000714 , L0000715 , L0000716 , L0000717 ,
L0000718 , L0000719 ,

L0000720 , L0000721 , L0000722 , L0000723 , L0000724 , L0000725 ,
L0000726 , L0000727 ,

L0000728 , L0000729 , L0000730 , L0000731 , L0000732 , L0000733 ,
L0000734 , L0000735 ,

L0000736 , L0000737 , L0000738 , L0000739 , L0000740 , L0000741 ,
L0000742 , L0000743 ,

L0000744 , L0000745 , L0000746 , L0000747 , L0000748 , L0000749 ,
L0000750 , L0000751 ,

L0000752 , L0000753 , L0000754 , L0000755 , L0000756 , L0000757 ,
L0000758 , L0000759 ,

L0000760 , L0000761 , L0000762 , L0000763 , L0000764 , L0000765 ,
L0000766 , L0000767 ,

L0000768 , L0000769 , L0000770 , L0000771 , L0000772 , L0000773 ,
L0000774 , L0000775 ,

L0000776 , L0000777 , L0000778 , L0000779 , L0000780 , L0000781 ,
L0000782 , L0000783 ,

L0000784 , L0000785 , L0000786 , L0000787 , L0000788 , L0000789 ,
L0000790 , L0000791 ,

L0000792 , L0000793 , L0000794 , L0000795 , L0000796 , L0000797 ,
L0000798 , L0000799 ,

L0000800 , L0000801 , L0000802 , L0000803 , L0000804 , L0000805 ,
L0000806 , L0000807 ,

L0000808 , L0000809 , L0000810 , L0000811 , L0000812 , L0000813 ,
L0000814 , L0000815 ,

L0000816 , L0000817 , L0000818 , L0000819 , L0000820 , L0000821 ,
L0000822 , L0000823 ,

L0000824 , L0000825 , L0000826 , L0000827 , L0000828 , L0000829 ,
L0000830 , L0000831 ,

L0000832 , L0000833 , L0000834 , L0000835 , L0000836 , L0000837 ,
L0000838 , L0000839 ,

L0000840 , L0000841 , L0000842 , L0000843 , L0000844 , L0000845 ,
L0000846 , L0000847 ,

L0000848 , L0000849 , L0000850 , L0000851 , L0000852 , L0000853 ,
L0000854 , L0000855 ,

```

*** MODELOPTs: RegDFAULT CONC ELEV RURAL ADJ_U*

*** SOURCE IDs DEFINING SOURCE GROUPS ***

SRCGROUP ID

SOURCE IDs

L0000856 , L0000857 , L0000858 , L0000859 , L0000860 , L0000861 ,
L0000862 , L0000863 , ,

L0000864 , L0000865 , L0000866 , L0000867 , L0000868 , L0000869 ,
L0000870 , L0000871 , ,

L0000872 , L0000873 , L0000874 , L0000875 , L0000876 , L0000877 ,
L0000878 , L0000879 , ,

L0000880 , L0000881 , L0000882 , L0000883 , L0000884 , L0000885 ,
L0000886 , L0000887 , ,

L0000888 , L0000889 , L0000890 , L0000891 , L0000892 , L0000893 ,
L0000894 , L0000895 , ,

L0000896 , L0000897 , L0000898 , L0000899 , L0000900 , L0000901 ,
L0000902 , L0000903 , ,

L0000904 , L0000905 , L0000906 , L0000907 , L0000908 , L0000909 ,
L0000910 , L0000911 , ,

L0000912 , L0000913 , L0000914 , L0000915 , L0000916 , L0000917 ,
L0000918 , L0000919 , ,

L0000920 , L0000921 , L0000922 , L0000923 , L0000924 , L0000925 ,
L0000926 , L0000927 , ,

L0000928 , L0000929 , L0000930 , L0000931 , L0000932 , L0000933 ,
L0000934 , L0000935 , ,

L0000936 , L0000937 , L0000938 , L0000939 , L0000940 , L0000941 ,
L0000942 , L0000943 , ,

L0000944 , L0000945 , L0000946 , L0000947 , L0000948 , L0000949 ,
L0000950 , L0000951 , ,

L0000952 , L0000953 , L0000954 , L0000955 , L0000956 , L0000957 ,
L0000958 , L0000959 , ,

L0000960 , L0000961 , L0000962 , L0000963 , L0000964 , L0000965 ,

*** AERMOD - VERSION 22112 *** *** C:\Users\Michael Tirohn\Desktop\HRAs\14869 Forbes and Market\14869 O *** 11/02/22

*** AERMET - VERSION 21112 ***

10:34:54

*** MODELOPTs: RegDFAULT CONC ELEV RURAL ADJ_U*

*** DISCRETE CARTESIAN RECEPTORS ***
(X-COORD, Y-COORD, ZELEV, ZHILL, ZFLAG)
(METERS)

(396262.0, 3835143.1, 763.0, 763.0, 0.0); (396164.7, 3835106.4,
762.9, 762.9, 0.0);
(396090.9, 3835157.3, 762.0, 762.0, 0.0); (396372.3, 3835139.0,

763.1,	763.1,	0.0);				
(396170.8,	3835325.0,	761.2,	761.2,	0.0);	(396388.2,	3835376.3,
760.4,	760.4,	0.0);				
(396448.3,	3835310.0,	761.0,	761.0,	0.0);	(396449.2,	3835221.6,
761.9,	761.9,	0.0);				
(396456.4,	3835199.9,	762.2,	762.2,	0.0);	(396473.4,	3835201.1,
762.1,	762.1,	0.0);				
(396450.5,	3835135.8,	762.8,	762.8,	0.0);	(396384.9,	3835389.8,
760.3,	760.3,	0.0);				
(396433.7,	3835402.3,	760.1,	760.1,	0.0);	(396437.0,	3835385.6,
760.3,	760.3,	0.0);				
(396148.6,	3835414.7,	760.5,	760.5,	0.0);	(396205.6,	3835448.5,
760.2,	760.2,	0.0);				
(396240.1,	3835475.3,	760.0,	760.0,	0.0);	(396170.9,	3835348.6,
761.0,	761.0,	0.0);				
(396397.4,	3835571.5,	758.7,	758.7,	0.0);	(396548.2,	3835503.0,
759.1,	759.1,	0.0);				
(396548.5,	3835586.5,	758.2,	758.2,	0.0);	(396537.4,	3835674.6,
757.3,	757.3,	0.0);				
(396553.4,	3835620.4,	757.9,	757.9,	0.0);	(396552.8,	3835652.3,
757.6,	757.6,	0.0);				
(396673.9,	3835326.6,	760.0,	760.0,	0.0);	(396706.1,	3835328.7,
759.9,	759.9,	0.0);				
(396684.4,	3835293.8,	760.3,	760.3,	0.0);	(396683.2,	3835188.0,
761.5,	761.5,	0.0);				
(396669.6,	3835112.0,	762.4,	762.4,	0.0);	(396920.2,	3835088.4,
761.8,	761.8,	0.0);				
(396958.9,	3835250.8,	760.2,	760.2,	0.0);	(396960.3,	3835167.7,
761.0,	761.0,	0.0);				
(396958.5,	3835303.2,	759.9,	759.9,	0.0);	(396501.9,	3834811.1,
765.5,	765.5,	0.0);				
(396520.8,	3834814.1,	765.5,	765.5,	0.0);	(395588.1,	3834933.9,
764.9,	764.9,	0.0);				
(395751.1,	3834570.2,	769.6,	769.6,	0.0);	(395312.6,	3835076.3,
762.1,	762.1,	0.0);				
(395194.4,	3835449.2,	756.6,	756.6,	0.0);	(395413.8,	3835780.3,
753.3,	753.3,	0.0);				
(395556.4,	3835847.3,	752.8,	752.8,	0.0);	(396094.3,	3835927.4,
755.5,	755.5,	0.0);				
(395379.6,	3835997.9,	750.7,	750.7,	0.0);	(395409.2,	3836024.3,
751.3,	751.3,	0.0);				
(395075.8,	3836013.8,	749.3,	749.3,	0.0);	(394495.1,	3835869.6,
749.6,	749.6,	0.0);				
(393994.1,	3836007.9,	746.6,	746.6,	0.0);	(393907.2,	3835957.0,
746.9,	746.9,	0.0);				
(396352.9,	3836044.8,	753.9,	753.9,	0.0);	(396610.9,	3836141.2,
752.9,	752.9,	0.0);				
(396667.0,	3835913.8,	754.9,	754.9,	0.0);	(396539.0,	3835725.8,
756.9,	756.9,	0.0);				
(396378.2,	3835667.1,	757.7,	757.7,	0.0);	(396754.1,	3835655.4,
757.2,	757.2,	0.0);				
(396754.1,	3835601.7,	757.7,	757.7,	0.0);	(397924.3,	3837177.4,
743.0,	743.0,	0.0);				
(396666.7,	3835177.5,	761.8,	761.8,	0.0);	(396812.7,	3835181.3,
761.1,	761.1,	0.0);				
(395549.2,	3835908.3,	752.4,	752.4,	0.0);	(395262.9,	3835928.8,
749.9,	749.9,	0.0);				
(395194.6,	3835928.8,	749.9,	749.9,	0.0);	(395362.0,	3835914.5,
751.2,	751.2,	0.0);				
(394973.1,	3835944.4,	750.0,	750.0,	0.0);	(394911.4,	3835943.3,
750.0,	750.0,	0.0);				
(394875.7,	3835943.0,	750.0,	750.0,	0.0);	(394693.2,	3835945.1,
749.1,	749.1,	0.0);				
(394857.2,	3836009.9,	749.8,	749.8,	0.0);	(394776.0,	3836001.9,
749.1,	749.1,	0.0);				
(394714.0,	3836009.2,	748.4,	748.4,	0.0);	(396361.5,	3836118.1,

Year: 2016

Year: 2016

First 24 hours of scalar data

YR	MO	DY	JDY	HR	H0	U*	W*	DT/DZ	ZICNV	ZIMCH	M-O	LEN	Z0	BOWEN	ALBEDO	REF	WS
WD		HT	REF	TA	HT												
16	01	01	1	01	-7.9	0.120	-9.000	-9.000	-999.	100.	18.2	0.04	2.10	1.00	1.86		
306.		10.0		269.9	2.0												
16	01	01	1	02	-8.5	0.125	-9.000	-9.000	-999.	106.	19.0	0.04	2.10	1.00	1.93		
320.		10.0		270.4	2.0												
16	01	01	1	03	-6.0	0.104	-9.000	-9.000	-999.	81.	15.6	0.04	2.10	1.00	1.64		
342.		10.0		269.2	2.0												
16	01	01	1	04	-14.7	0.166	-9.000	-9.000	-999.	162.	30.2	0.04	2.10	1.00	2.52		
348.		10.0		269.2	2.0												
16	01	01	1	05	-5.6	0.103	-9.000	-9.000	-999.	81.	16.3	0.07	2.10	1.00	1.43		
291.		10.0		268.1	2.0												
16	01	01	1	06	-8.7	0.130	-9.000	-9.000	-999.	112.	20.8	0.08	2.10	1.00	1.74		
212.		10.0		265.9	2.0												
16	01	01	1	07	-4.6	0.094	-9.000	-9.000	-999.	69.	14.9	0.08	2.10	1.00	1.26		
237.		10.0		265.4	2.0												
16	01	01	1	08	-6.4	0.116	-9.000	-9.000	-999.	95.	20.2	0.07	2.10	0.58	1.59		
280.		10.0		268.1	2.0												
16	01	01	1	09	23.8	0.190	0.350	0.006	60.	198.	-23.8	0.04	2.10	0.35	2.32		
314.		10.0		272.5	2.0												
16	01	01	1	10	86.5	0.191	0.897	0.005	278.	201.	-6.7	0.04	2.10	0.27	2.06		
316.		10.0		274.2	2.0												
16	01	01	1	11	130.5	0.179	1.276	0.005	529.	182.	-3.7	0.04	2.10	0.24	1.79		
355.		10.0		276.4	2.0												
16	01	01	1	12	152.4	0.236	1.449	0.005	663.	275.	-7.2	0.04	2.10	0.23	2.59		
3.		10.0		278.1	2.0												
16	01	01	1	13	151.1	0.249	1.731	0.005	1140.	299.	-8.5	0.04	2.10	0.24	2.79		
22.		10.0		279.9	2.0												
16	01	01	1	14	126.6	0.243	1.735	0.011	1371.	288.	-9.4	0.05	2.10	0.25	2.59		
38.		10.0		280.4	2.0												
16	01	01	1	15	79.8	0.204	1.509	0.012	1429.	221.	-8.7	0.05	2.10	0.28	2.15		
49.		10.0		280.4	2.0												
16	01	01	1	16	15.5	0.185	0.876	0.013	1440.	191.	-33.8	0.05	2.10	0.37	2.22		
42.		10.0		280.4	2.0												
16	01	01	1	17	-17.9	0.208	-9.000	-9.000	-999.	227.	47.4	0.04	2.10	0.64	3.12		
22.		10.0		278.8	2.0												
16	01	01	1	18	-15.1	0.170	-9.000	-9.000	-999.	168.	31.6	0.04	2.10	1.00	2.57		
352.		10.0		278.1	2.0												
16	01	01	1	19	-6.9	0.113	-9.000	-9.000	-999.	92.	17.3	0.04	2.10	1.00	1.77		
336.		10.0		277.0	2.0												
16	01	01	1	20	-12.3	0.156	-9.000	-9.000	-999.	148.	26.8	0.07	2.10	1.00	2.10		
284.		10.0		275.9	2.0												
16	01	01	1	21	-14.5	0.170	-9.000	-9.000	-999.	168.	31.7	0.07	2.10	1.00	2.27		
288.		10.0		275.4	2.0												
16	01	01	1	22	-13.8	0.162	-9.000	-9.000	-999.	156.	28.8	0.04	2.10	1.00	2.45		
322.		10.0		275.9	2.0												
16	01	01	1	23	-19.3	0.203	-9.000	-9.000	-999.	220.	45.5	0.07	2.10	1.00	2.69		
296.		10.0		274.2	2.0												
16	01	01	1	24	-9.4	0.132	-9.000	-9.000	-999.	116.	20.4	0.04	2.10	1.00	2.03		
320.		10.0		275.4	2.0												

First hour of profile data

YR	MO	DY	HR	HEIGHT	F	WDIR	WSPD	AMB_TMP	sigmaA	sigmaW	sigmaV
16	01	01	01	10.0	1	306.	1.86	269.9	99.0	-99.00	-99.00

F indicates top of profile (=1) or below (=0)

*** MODELOPTs: RegDFAULT CONC ELEV RURAL ADJ_U*

*** THE ANNUAL AVERAGE CONCENTRATION VALUES AVERAGED OVER 5 YEARS FOR
SOURCE GROUP: ALL ***

INCLUDING SOURCE(S): L0000536 , L0000537 ,
L0000538 , L0000539 , L0000540 ,
L0000541 , L0000542 , L0000543 , L0000544 , L0000545 ,
L0000546 , L0000547 , L0000548 ,
L0000549 , L0000550 , L0000551 , L0000552 , L0000553 ,
L0000554 , L0000555 , L0000556 ,
L0000557 , L0000558 , L0000559 , L0000560 , L0000561 ,
L0000562 , L0000563 , . . . ,

*** DISCRETE CARTESIAN RECEPTOR POINTS ***

X-COORD (M)		Y-COORD (M)		** CONC OF DPM MICROGRAMS/M**3	IN	**	
(M)	CONC					X-COORD (M)	Y-COORD
396261.98	3835143.13	0.00052				396164.71	
3835106.37	0.00022						
396090.92	3835157.29	0.00019				396372.30	
3835139.01	0.00073						
396170.81	3835324.98	0.00070				396388.18	
3835376.32	0.00151						
396448.26	3835310.03	0.00130				396449.25	
3835221.57	0.00123						
396456.39	3835199.88	0.00099				396473.39	
3835201.12	0.00085						
396450.48	3835135.82	0.00057				396384.89	
3835389.78	0.00145						
396433.70	3835402.35	0.00114				396437.05	
3835385.59	0.00114						
396148.65	3835414.72	0.00033				396205.57	
3835448.49	0.00052						
396240.07	3835475.35	0.00055				396170.91	
3835348.64	0.00063						
396397.36	3835571.48	0.00060				396548.16	
3835502.99	0.00055						
396548.45	3835586.50	0.00050				396537.44	
3835674.65	0.00047						
396553.38	3835620.43	0.00046				396552.80	
3835652.32	0.00044						
396673.87	3835326.59	0.00026				396706.10	
3835328.73	0.00023						
396684.37	3835293.83	0.00025				396683.21	
3835188.05	0.00023						
396669.60	3835112.00	0.00020				396920.21	
3835088.38	0.00009						
396958.93	3835250.80	0.00010				396960.34	
3835167.70	0.00010						
396958.45	3835303.21	0.00010				396501.87	
3834811.10	0.00010						
396520.85	3834814.06	0.00011				395588.12	
3834933.87	0.00003						
395751.12	3834570.20	0.00002				395312.65	
3835076.32	0.00002						
395194.41	3835449.16	0.00003				395413.79	
3835780.29	0.00007						
395556.40	3835847.34	0.00010				396094.30	
3835927.37	0.00027						

395379.58	3835997.90	0.00035	395409.17
3836024.29	0.00026		
395075.79	3836013.84	0.00029	394495.10
3835869.64	0.00007		
393994.07	3836007.93	0.00002	393907.18
3835956.98	0.00001		
396352.91	3836044.77	0.00054	396610.94
3836141.17	0.00019		
396667.05	3835913.84	0.00022	396539.00
3835725.83	0.00043		
396378.21	3835667.10	0.00041	396754.09
3835655.41	0.00020		
396754.09	3835601.70	0.00021	397924.33
3837177.43	0.00002		
396666.73	3835177.47	0.00025	396812.66
3835181.29	0.00015		
395549.18	3835908.32	0.00016	395262.86
3835928.77	0.00020		
395194.57	3835928.77	0.00019	395362.00
3835914.55	0.00016		
394973.06	3835944.37	0.00023	394911.36
3835943.33	0.00022		
394875.66	3835942.98	0.00022	394693.20
3835945.09	0.00021		
394857.16	3836009.91	0.00032	394776.05
3836001.94	0.00036		
394714.00	3836009.22	0.00032	396361.55
3836118.11	0.00031		
396238.38	3836046.33	0.00051	396469.57
3836383.19	0.00015		
396473.32	3835099.43		
0.00039			

```

*** AERMOD - VERSION 22112 ***      *** C:\Users\Michael Tirohn\Desktop\HRAs\14869 Forbes and
Market\14869 O ***                  11/02/22
*** AERMET - VERSION 21112 ***
***                                     ***                10:34:54

```

PAGE 20

*** MODELOPTs: RegDFAULT CONC ELEV RURAL ADJ_U*

*** THE SUMMARY OF MAXIMUM ANNUAL RESULTS AVERAGED OVER 5 YEARS ***

** CONC OF DPM IN MICROGRAMS/M**3 **

NETWORK

GROUP ID NETWORK AVERAGE CONC RECEPTOR (XR, YR, ZELEV, ZHILL, ZFLAG) OF TYPE GRID-ID

ALL	1ST HIGHEST VALUE IS	0.00151 AT (396388.18,	3835376.32,	760.45,
760.45,	0.00) DC				
	2ND HIGHEST VALUE IS	0.00145 AT (396384.89,	3835389.78,	760.26,
	760.26, 0.00) DC				
	3RD HIGHEST VALUE IS	0.00130 AT (396448.26,	3835310.03,	761.04,
	761.04, 0.00) DC				
	4TH HIGHEST VALUE IS	0.00123 AT (396449.25,	3835221.57,	761.94,
	761.94, 0.00) DC				
	5TH HIGHEST VALUE IS	0.00114 AT (396437.05,	3835385.59,	760.28,
	760.28, 0.00) DC				
	6TH HIGHEST VALUE IS	0.00114 AT (396433.70,	3835402.35,	760.10,

760.10, 0.00) DC
7TH HIGHEST VALUE IS 0.00099 AT (396456.39, 3835199.88, 762.16,
762.16, 0.00) DC
8TH HIGHEST VALUE IS 0.00085 AT (396473.39, 3835201.12, 762.15,
762.15, 0.00) DC
9TH HIGHEST VALUE IS 0.00073 AT (396372.30, 3835139.01, 763.09,
763.09, 0.00) DC
10TH HIGHEST VALUE IS 0.00070 AT (396170.81, 3835324.98, 761.20,
761.20, 0.00) DC

*** RECEPTOR TYPES: GC = GRIDCART
GP = GRIDPOLR
DC = DISCCART
DP = DISCPOLR

*** AERMOD - VERSION 22112 *** ** C:\Users\Michael Tirohn\Desktop\HRAs\14869 Forbes and
Market\14869 O *** 11/02/22

*** AERMET - VERSION 21112 ***

*** 10:34:54

PAGE 21

*** MODELOPTs: RegDEFAULT CONC ELEV RURAL ADJ_U*

*** Message Summary : AERMOD Model Execution ***

----- Summary of Total Messages -----

A Total of 0 Fatal Error Message(s)
A Total of 2 Warning Message(s)
A Total of 765 Informational Message(s)

A Total of 43848 Hours Were Processed

A Total of 237 Calm Hours Identified

A Total of 528 Missing Hours Identified (1.20 Percent)

***** FATAL ERROR MESSAGES *****
*** NONE ***

***** WARNING MESSAGES *****
ME W186 1164 MEOpen: THRESH_1MIN 1-min ASOS wind speed threshold used 0.50
ME W187 1164 MEOpen: ADJ_U* Option for Stable Low Winds used in AERMET

*** AERMOD Finishes Successfully ***

This page intentionally left blank

APPENDIX 2.4:
RISK CALCULATIONS

Table 1
Quantification of Carcinogenic Risks and Noncarcinogenic Hazards
0-2 Age Bin Exposure Scenario - Construction Activity

Source (a)	Mass GLC		Weight Fraction (d)	Contaminant (e)	Carcinogenic Risk				Noncarcinogenic Hazards/ Toxicological Endpoints**									
	(ug/m ³) (b)	(mg/m ³) (c)			URF (ug/m ³) ⁻¹ (f)	CPF (mg/kg/day) ⁻¹ (g)	DOSE (mg/kg-day) (h)	RISK (i)	REL (ug/m ³) (j)	RfD (mg/kg/day) (k)	RESP (l)	CNS/PNS (m)	CV/BL (n)	IMMUN (o)	KIDN (p)	GI/LV (q)	REPRO (r)	EYES (s)
	0.01865	1.87E-05			1.00E+00	Diesel Particulate	3.0E-04	1.1E+00	1.4E-05	2.8E-06	5.0E+00	1.4E-03	3.7E-03					
TOTAL					2.8E-06				3.7E-03 0.0E+00 0.0E+00 0.0E+00 0.0E+00 0.0E+00 0.0E+00 0.0E+00									

2.83

** Key to Toxicological Endpoints

RESP Respiratory System
CNS/PNS Central/Peripheral Nervous System
CV/BL Cardiovascular/Blood System
IMMUN Immune System
KIDN Kidney
GI/LV Gastrointestinal System/Liver
REPRO Reproductive System (e.g. teratogenic and developmental effects)
EYES Eye irritation and/or other effects

Note: Exposure factors used to calculate contaminant intake

exposure frequency (days/year)	260
exposure duration (years)	1.30
inhalation rate (L/kg-day)	1090
inhalation absorption factor	1
averaging time (years)	70
fraction of time at home	1.00
age sensitivity factor (0 to 2 years old)	10

Table 3
Quantification of Carcinogenic Risks and Noncarcinogenic Hazards
2-16 Age Bin Exposure Scenario

Source (a)	Mass GLC		Weight Fraction (d)	Contaminant (e)	Carcinogenic Risk				Noncarcinogenic Hazards/ Toxicological Endpoints**									
	(ug/m ³) (b)	(mg/m ³) (c)			URF (ug/m ³) ⁻¹ (f)	CPF (mg/kg/day) ⁻¹ (g)	DOSE (mg/kg-day) (h)	RISK (i)	REL (ug/m ³) (j)	RfD (mg/kg/day) (k)	RESP (l)	CNS/PNS (m)	CV/BL (n)	IMMUN (o)	KIDN (p)	GI/LV (q)	REPRO (r)	EYES (s)
		0.00052			5.20E-07	1.00E+00	Diesel Particulate	3.0E-04	1.1E+00	2.9E-07	1.2E-07	5.0E+00	1.4E-03	1.0E-04				
TOTAL					1.2E-07				1.0E-04 0.0E+00 0.0E+00 0.0E+00 0.0E+00 0.0E+00 0.0E+00 0.0E+00									

0.12

** Key to Toxicological Endpoints

RESP Respiratory System
CNS/PNS Central/Peripheral Nervous System
CV/BL Cardiovascular/Blood System
IMMUN Immune System
KIDN Kidney
GI/LV Gastrointestinal System/Liver
REPRO Reproductive System (e.g. teratogenic and developmental effects)
EYES Eye irritation and/or other effects

Note: Exposure factors used to calculate contaminant intake

exposure frequency (days/year)	350
exposure duration (years)	13.23
inhalation rate (L/kg-day)	572
inhalation absorption factor	1
averaging time (years)	70
fraction of time at home	0.72
age sensitivity factor (ages 2 to 16 years)	3

Table 4
Quantification of Carcinogenic Risks and Noncarcinogenic Hazards
16-30 Age Bin Exposure Scenario

Source (a)	Mass GLC		Weight Fraction (d)	Contaminant (e)	Carcinogenic Risk				Noncarcinogenic Hazards/ Toxicological Endpoints**									
	(ug/m ³) (b)	(mg/m ³) (c)			URF (ug/m ³) ⁻¹ (f)	CPF (mg/kg/day) ⁻¹ (g)	DOSE (mg/kg-day) (h)	RISK (i)	REL (ug/m ³) (j)	RfD (mg/kg/day) (k)	RESP (l)	CNS/PNS (m)	CV/BL (n)	IMMUN (o)	KIDN (p)	GI/LV (q)	REPRO (r)	EYES (s)
		0.00052			5.20E-07	1.00E+00	Diesel Particulate	3.0E-04	1.1E+00	1.3E-07	2.0E-08	5.0E+00	1.4E-03	1.0E-04				
TOTAL					0.02						1.0E-04	0.0E+00	0.0E+00	0.0E+00	0.0E+00	0.0E+00	0.0E+00	0.0E+00

** Key to Toxicological Endpoints

RESP Respiratory System
CNS/PNS Central/Peripheral Nervous System
CV/BL Cardiovascular/Blood System
IMMUN Immune System
KIDN Kidney
GI/LV Gastrointestinal System/Liver
REPRO Reproductive System (e.g. teratogenic and developmental effects)
EYES Eye irritation and/or other effects

Note: Exposure factors used to calculate contaminant intake

exposure frequency (days/year) 350
exposure duration (years) 14
inhalation rate (L/kg-day) 261
inhalation absorption factor 1
averaging time (years) 70
fraction of time at home 0.73
age sensitivity factor (ages 16 to 30 years old) 1

Total Risk for All Age Bins (per million) 2.97

Table 1
Quantification of Carcinogenic Risks and Noncarcinogenic Hazards
-0.25 to 0 Age Bin Exposure Scenario

Source (a)	Mass GLC		Weight Fraction (d)	Contaminant (e)	Carcinogenic Risk				Noncarcinogenic Hazards/ Toxicological Endpoints**									
	(ug/m ³) (b)	(mg/m ³) (c)			URF (ug/m ³) ⁻¹ (f)	CPF (mg/kg/day) ⁻¹ (g)	DOSE (mg/kg-day) (h)	RISK (i)	REL (ug/m ³) (j)	RfD (mg/kg/day) (k)	RESP (l)	CNS/PNS (m)	CV/BL (n)	IMMUN (o)	KIDN (p)	GI/LV (q)	REPRO (r)	EYES (s)
		0.00052			5.20E-07	1.00E+00	Diesel Particulate	3.0E-04	1.1E+00	1.8E-07	5.7E-09	5.0E+00	1.4E-03	1.0E-04				
TOTAL					5.7E-09				1.0E-04	0.0E+00	0.0E+00	0.0E+00	0.0E+00	0.0E+00	0.0E+00	0.0E+00	0.0E+00	

** Key to Toxicological Endpoints

RESP Respiratory System
CNS/PNS Central/Peripheral Nervous System
CV/BL Cardiovascular/Blood System
IMMUN Immune System
KIDN Kidney
GI/LV Gastrointestinal System/Liver
REPRO Reproductive System (e.g. teratogenic and developmental effects)
EYES Eye irritation and/or other effects

Note: Exposure factors used to calculate contaminant intake

exposure frequency (days/year) 350
exposure duration (years) 0.25
inhalation rate (L/kg-day) 361
inhalation absorption factor 1
averaging time (years) 70
fraction of time at home 0.85
age sensitivity factor (age third trimester) 10

Table 2
Quantification of Carcinogenic Risks and Noncarcinogenic Hazards
0-2 Age Bin Exposure Scenario

Source (a)	Mass GLC		Weight Fraction (d)	Contaminant (e)	Carcinogenic Risk				Noncarcinogenic Hazards/ Toxicological Endpoints**									
	(ug/m ³) (b)	(mg/m ³) (c)			URF (ug/m ³) ⁻¹ (f)	CPF (mg/kg/day) ⁻¹ (g)	DOSE (mg/kg-day) (h)	RISK (i)	REL (ug/m ³) (j)	RfD (mg/kg/day) (k)	RESP (l)	CNS/PNS (m)	CV/BL (n)	IMMUN (o)	KIDN (p)	GI/LV (q)	REPRO (r)	EYES (s)
	0.00052	5.20E-07			1.00E+00	Diesel Particulate	3.0E-04	1.1E+00	5.4E-07	1.4E-07	5.0E+00	1.4E-03	1.0E-04					
TOTAL					1.4E-07				1.0E-04	0.0E+00	0.0E+00	0.0E+00	0.0E+00	0.0E+00	0.0E+00	0.0E+00	0.0E+00	

** Key to Toxicological Endpoints

RESP Respiratory System
CNS/PNS Central/Peripheral Nervous System
CV/BL Cardiovascular/Blood System
IMMUN Immune System
KIDN Kidney
GI/LV Gastrointestinal System/Liver
REPRO Reproductive System (e.g. teratogenic and developmental effects)
EYES Eye irritation and/or other effects

Note: Exposure factors used to calculate contaminant intake

exposure frequency (days/year)	350
exposure duration (years)	2
inhalation rate (L/kg-day)	1090
inhalation absorption factor	1
averaging time (years)	70
fraction of time at home	0.85
age sensitivity factor (0 to 2 years old)	10

Table 3
Quantification of Carcinogenic Risks and Noncarcinogenic Hazards
2-16 Age Bin Exposure Scenario

Source (a)	Mass GLC		Weight Fraction (d)	Contaminant (e)	Carcinogenic Risk				Noncarcinogenic Hazards/ Toxicological Endpoints**									
	(ug/m ³) (b)	(mg/m ³) (c)			URF (ug/m ³) ⁻¹ (f)	CPF (mg/kg/day) ⁻¹ (g)	DOSE (mg/kg-day) (h)	RISK (i)	REL (ug/m ³) (j)	RfD (mg/kg/day) (k)	RESP (l)	CNS/PNS (m)	CV/BL (n)	IMMUN (o)	KIDN (p)	GI/LV (q)	REPRO (r)	EYES (s)
	0.00052	5.20E-07			1.00E+00	Diesel Particulate	3.0E-04	1.1E+00	2.9E-07	1.3E-07	5.0E+00	1.4E-03	1.0E-04					
TOTAL					1.3E-07				1.0E-04	0.0E+00	0.0E+00	0.0E+00	0.0E+00	0.0E+00	0.0E+00	0.0E+00	0.0E+00	

** Key to Toxicological Endpoints

RESP Respiratory System
CNS/PNS Central/Peripheral Nervous System
CV/BL Cardiovascular/Blood System
IMMUN Immune System
KIDN Kidney
GI/LV Gastrointestinal System/Liver
REPRO Reproductive System (e.g. teratogenic and developmental effects)
EYES Eye irritation and/or other effects

Note: Exposure factors used to calculate contaminant intake

exposure frequency (days/year)	350
exposure duration (years)	14
inhalation rate (L/kg-day)	572
inhalation absorption factor	1
averaging time (years)	70
fraction of time at home	0.72
age sensitivity factor (ages 2 to 16 years)	3

Table 4
Quantification of Carcinogenic Risks and Noncarcinogenic Hazards
16-30 Age Bin Exposure Scenario

Source (a)	Mass GLC		Weight Fraction (d)	Contaminant (e)	Carcinogenic Risk				Noncarcinogenic Hazards/ Toxicological Endpoints**									
	(ug/m ³) (b)	(mg/m ³) (c)			URF (ug/m ³) ⁻¹ (f)	CPF (mg/kg/day) ⁻¹ (g)	DOSE (mg/kg-day) (h)	RISK (i)	REL (ug/m ³) (j)	RfD (mg/kg/day) (k)	RESP (l)	CNS/PNS (m)	CV/BL (n)	IMMUN (o)	KIDN (p)	GI/LV (q)	REPRO (r)	EYES (s)
		0.00052			5.20E-07	1.00E+00	Diesel Particulate	3.0E-04	1.1E+00	1.3E-07	2.0E-08	5.0E+00	1.4E-03	1.0E-04				
TOTAL					0.02				2.0E-08		1.0E-04	0.0E+00	0.0E+00	0.0E+00	0.0E+00	0.0E+00	0.0E+00	0.0E+00

** Key to Toxicological Endpoints

RESP Respiratory System
CNS/PNS Central/Peripheral Nervous System
CV/BL Cardiovascular/Blood System
IMMUN Immune System
KIDN Kidney
GI/LV Gastrointestinal System/Liver
REPRO Reproductive System (e.g. teratogenic and developmental effects)
EYES Eye irritation and/or other effects

Note: Exposure factors used to calculate contaminant intake

exposure frequency (days/year) 350
exposure duration (years) 14
inhalation rate (L/kg-day) 261
inhalation absorption factor 1
averaging time (years) 70
fraction of time at home 0.73
age sensitivity factor (ages 16 to 30 years old) 1

Total Risk for All Age Bins (per million) 0.29

Table 5
Quantification of Carcinogenic Risks and Noncarcinogenic Risks
25-Year Worker Exposure Scenario

	Source (a)	Mass GLC		Weight Fraction (d)	Contaminant (e)	Carcinogenic Risk				Noncarcinogenic Hazards/ Toxicological Endpoints**										
		(b)	(c)			URF (f)	CPF (g)	DOSE (h)	RISK (i)	REL (j)	RfD (k)	RESP (l)	CNS/PNS (m)	CV/BL (n)	IMMUN (o)	KIDN (p)	GI/LV (q)	REPRO (r)	EYES (s)	
		(ug/m ³)	(mg/m ³)			(ug/m ³) ⁻¹	(mg/kg/day) ⁻¹	(mg/kg-day)		(ug/m ³)	(mg/kg/day)									
1	Diesel Particulates	1.51E-03	1.51E-06	1.00E+00	Diesel Particulate	3.0E-04	1.1E+00	2.4E-07	8.9E-08	5.0E+00	1.4E-03	3.0E-04								
TOTAL						8.9E-08 0.09				3.0E-04 0.0E+00 0.0E+00 0.0E+00 0.0E+00 0.0E+00 0.0E+00 0.0E+00 0.0E+00										

** Key to Toxicological Endpoints

Note: Exposure factors used to calculate contaminant intake

RESP	Respiratory System	exposure frequency (days/year)	250
CNS/PNS	Central/Peripheral Nervous System	exposure duration (years)	25
CV/BL	Cardiovascular/Blood System	inhalation rate (L/kg-day)	230
IMMUN	Immune System	inhalation absorption factor	1
KIDN	Kidney	averaging time (years)	70
GI/LV	Gastrointestinal System/Liver		
REPRO	Reproductive System (e.g. teratogenic and developmental effects)		
EYES	Eye irritation and/or other effects		

This page intentionally left blank