

## Notice of Completion & Environmental Document Transmittal

Mail to: State Clearinghouse, P.O. Box 3044, Sacramento, CA 95812-3044 (916) 445-0613  
 For Hand Delivery/Street Address: 1400 Tenth Street, Sacramento, CA 95814

**SCH # 2023060467**

**Project Title:** Long-term Operations of the State Water Project facilities in the Sacramento-San Joaquin Delta, Suisun Marsh, and Suisun Bay

Lead Agency: Department of Water Resources Contact Person: Chris Wilkinson  
 Mailing Address: P.O. Box 942836 Phone: \_\_\_\_\_  
 City: Sacramento Zip: 94236-0001 County: \_\_\_\_\_

**Project Location:** County: Various - See Figure 1 in Attachment 1. City/Nearest Community: \_\_\_\_\_

Cross Streets: \_\_\_\_\_ Zip Code: \_\_\_\_\_

Longitude/Latitude (degrees, minutes and seconds): \_\_\_\_\_° \_\_\_\_\_' \_\_\_\_\_" N / \_\_\_\_\_° \_\_\_\_\_' \_\_\_\_\_" W Total Acres: \_\_\_\_\_

Assessor's Parcel No.: \_\_\_\_\_ Section: \_\_\_\_\_ Twp.: \_\_\_\_\_ Range: \_\_\_\_\_ Base: \_\_\_\_\_

Within 2 Miles: State Hwy #: \_\_\_\_\_ Waterways: \_\_\_\_\_

Airports: \_\_\_\_\_ Railways: \_\_\_\_\_ Schools: \_\_\_\_\_

**Document Type:**

- |                                      |  |                                    |  |
|--------------------------------------|--|------------------------------------|--|
| CEQA: <input type="checkbox"/> NOP   | <input checked="" type="checkbox"/> Draft EIR      | NEPA: <input type="checkbox"/> NOI | Other: <input type="checkbox"/> Joint Document |
| <input type="checkbox"/> Early Cons  | <input type="checkbox"/> Supplement/Subsequent EIR | <input type="checkbox"/> EA        | <input type="checkbox"/> Final Document        |
| <input type="checkbox"/> Neg Dec     | (Prior SCH No.) _____                              | <input type="checkbox"/> Draft EIS | <input type="checkbox"/> Other: _____          |
| <input type="checkbox"/> Mit Neg Dec | Other: _____                                       | <input type="checkbox"/> FONSI     | _____  |

**Local Action Type:**

- |   |   |  |   |
|---|---|--|---|
| <input type="checkbox"/> General Plan Update    | <input type="checkbox"/> Specific Plan            | <input type="checkbox"/> Rezone                            | <input type="checkbox"/> Annexation     |
| <input type="checkbox"/> General Plan Amendment | <input type="checkbox"/> Master Plan              | <input type="checkbox"/> Prezone                           | <input type="checkbox"/> Redevelopment  |
| <input type="checkbox"/> General Plan Element   | <input type="checkbox"/> Planned Unit Development | <input type="checkbox"/> Use Permit                        | <input type="checkbox"/> Coastal Permit |
| <input type="checkbox"/> Community Plan         | <input type="checkbox"/> Site Plan                | <input type="checkbox"/> Land Division (Subdivision, etc.) | <input type="checkbox"/> Other: _____   |

**Development Type:**

- |   |  |
|---|--|
| <input type="checkbox"/> Residential: Units _____ Acres _____                 | <input type="checkbox"/> Transportation: Type _____            |
| <input type="checkbox"/> Office: Sq.ft. _____ Acres _____ Employees _____     | <input type="checkbox"/> Mining: Mineral _____                 |
| <input type="checkbox"/> Commercial: Sq.ft. _____ Acres _____ Employees _____ | <input type="checkbox"/> Power: Type _____ MW _____            |
| <input type="checkbox"/> Industrial: Sq.ft. _____ Acres _____ Employees _____ | <input type="checkbox"/> Waste Treatment: Type _____ MGD _____ |
| <input type="checkbox"/> Educational: _____                                   | <input type="checkbox"/> Hazardous Waste: Type _____           |
| <input type="checkbox"/> Recreational: _____                                  | <input type="checkbox"/> Other: _____                          |
| <input type="checkbox"/> Water Facilities: Type _____ MGD _____               |  |

**Project Issues Discussed in Document:**

- |  |   |  |  |
|--|---|--|--|
| <input type="checkbox"/> Aesthetic/Visual                | <input type="checkbox"/> Fiscal                     | <input type="checkbox"/> Recreation/Parks                | <input type="checkbox"/> Vegetation                                  |
| <input type="checkbox"/> Agricultural Land               | <input type="checkbox"/> Flood Plain/Flooding       | <input type="checkbox"/> Schools/Universities            | <input checked="" type="checkbox"/> Water Quality                    |
| <input type="checkbox"/> Air Quality                     | <input type="checkbox"/> Forest Land/Fire Hazard    | <input type="checkbox"/> Septic Systems                  | <input checked="" type="checkbox"/> Water Supply/Groundwater         |
| <input type="checkbox"/> Archeological/Historical        | <input type="checkbox"/> Geologic/Seismic           | <input type="checkbox"/> Sewer Capacity                  | <input type="checkbox"/> Wetland/Riparian                            |
| <input checked="" type="checkbox"/> Biological Resources | <input type="checkbox"/> Minerals                   | <input type="checkbox"/> Soil Erosion/Compaction/Grading | <input checked="" type="checkbox"/> Growth Inducement                |
| <input type="checkbox"/> Coastal Zone                    | <input type="checkbox"/> Noise                      | <input type="checkbox"/> Solid Waste                     | <input type="checkbox"/> Land Use                                    |
| <input checked="" type="checkbox"/> Drainage/Absorption  | <input type="checkbox"/> Population/Housing Balance | <input type="checkbox"/> Toxic/Hazardous                 | <input checked="" type="checkbox"/> Cumulative Effects               |
| <input type="checkbox"/> Economic/Jobs                   | <input type="checkbox"/> Public Services/Facilities | <input type="checkbox"/> Traffic/Circulation             | <input checked="" type="checkbox"/> Other: Tribal Cultural Resources |

**Present Land Use/Zoning/General Plan Designation:**

**Project Description:** (please use a separate page if necessary)

See Attachment 1.

## Reviewing Agencies Checklist

Lead Agencies may recommend State Clearinghouse distribution by marking agencies below with an "X".  
If you have already sent your document to the agency please denote that with an "S".

<input checked="" type="checkbox"/> Air Resources Board	<input checked="" type="checkbox"/> Office of Historic Preservation
<input checked="" type="checkbox"/> Boating & Waterways, Department of	<input type="checkbox"/> Office of Public School Construction
<input type="checkbox"/> California Emergency Management Agency	<input checked="" type="checkbox"/> Parks & Recreation, Department of
<input type="checkbox"/> California Highway Patrol	<input checked="" type="checkbox"/> Pesticide Regulation, Department of
<input checked="" type="checkbox"/> Caltrans District # <u>10</u>	<input checked="" type="checkbox"/> Public Utilities Commission
<input type="checkbox"/> Caltrans Division of Aeronautics	<input checked="" type="checkbox"/> Regional WQCB # <u>5</u>
<input type="checkbox"/> Caltrans Planning	<input checked="" type="checkbox"/> Resources Agency
<input checked="" type="checkbox"/> Central Valley Flood Protection Board	<input type="checkbox"/> Resources Recycling and Recovery, Department of
<input type="checkbox"/> Coachella Valley Mtns. Conservancy	<input checked="" type="checkbox"/> S.F. Bay Conservation & Development Comm.
<input type="checkbox"/> Coastal Commission	<input type="checkbox"/> San Gabriel & Lower L.A. Rivers & Mtns. Conservancy
<input type="checkbox"/> Colorado River Board	<input checked="" type="checkbox"/> San Joaquin River Conservancy
<input checked="" type="checkbox"/> Conservation, Department of	<input type="checkbox"/> Santa Monica Mtns. Conservancy
<input type="checkbox"/> Corrections, Department of	<input checked="" type="checkbox"/> State Lands Commission
<input checked="" type="checkbox"/> Delta Protection Commission	<input type="checkbox"/> SWRCB: Clean Water Grants
<input type="checkbox"/> Education, Department of	<input checked="" type="checkbox"/> SWRCB: Water Quality
<input checked="" type="checkbox"/> Energy Commission	<input checked="" type="checkbox"/> SWRCB: Water Rights
<input checked="" type="checkbox"/> Fish & Game Region # <u>2, 3</u>	<input type="checkbox"/> Tahoe Regional Planning Agency
<input type="checkbox"/> Food & Agriculture, Department of	<input checked="" type="checkbox"/> Toxic Substances Control, Department of
<input type="checkbox"/> Forestry and Fire Protection, Department of	<input type="checkbox"/> Water Resources, Department of
<input type="checkbox"/> General Services, Department of	<input checked="" type="checkbox"/> Other: <u>Delta Stewardship Council</u>
<input type="checkbox"/> Health Services, Department of	<input checked="" type="checkbox"/> Other: <u>Sacramento-San Joaquin Delta Conservancy</u>
<input type="checkbox"/> Housing & Community Development	
<input checked="" type="checkbox"/> Native American Heritage Commission	

---

### Local Public Review Period (to be filled in by lead agency)

Starting Date May 29, 2014 Ending Date July 15, 2024

---

### Lead Agency (Complete if applicable):

Consulting Firm: <u>ICF</u>	Applicant: <u>CA Department of Water Resources</u>
Address: <u>980 Ninth Street, Suite 1200</u>	Address: <u>P.O. Box 942836</u>
City/State/Zip: <u>Sacramento, CA 95814</u>	City/State/Zip: <u>Sacramento, CA 94263-0001</u>
Contact: <u>Shay Humphrey</u>	Phone: <u>916-653-5791</u>
Phone: <u>916-231-7673</u>	

---

Signature of Lead Agency Representative: Shay Humphrey  Date: \_\_\_\_\_

Authority cited: Section 21083, Public Resources Code. Reference: Section 21161, Public Resources Code.

## Attachment 1

**Project Description and Purpose:** DWR is seeking approval of long-term operations of the SWP facilities in the Delta, Suisun Marsh, and Suisun Bay to continue to provide water supply for agricultural, municipal, and industrial uses, along with benefits to the environment in compliance with all applicable laws and regulations, including contractual obligations. The CEQA project encompasses the Sacramento River from the Feather River confluence to the Delta, waters of the Delta, Suisun Marsh, and Suisun Bay, and the SWP facilities in the Delta, Suisun Marsh, and Suisun Bay. SWP operations will be coordinated with DWR's implementation of the Voluntary Agreements, an alternative implementation approach for satisfying the revised State Water Resources Control Board's Bay-Delta Water Quality Control Plan, including flows to satisfy legal obligations under both endangered species laws and the Voluntary Agreements, should the Voluntary Agreements be adopted by the State Water Resources Control Board. Considering other ongoing regulatory processes, the project will provide a framework for future projects involving SWP operations to come online. The Draft EIR evaluates potential impacts associated with long-term operations of the SWP including:

1. Updated operating criteria, including operations of SWP facilities in the Delta such as pumps, the Suisun Marsh Salinity Control Gates, and the North Bay Aqueduct.
2. Operational measures that may be adopted to avoid, minimize, or mitigate impacts to listed species resulting from SWP long-term operations pursuant to the California Endangered Species Act.

No new infrastructure facilities are included in the proposed project and long-term SWP operations would not change DWR's water rights or affect the water rights of any other legal user of water.

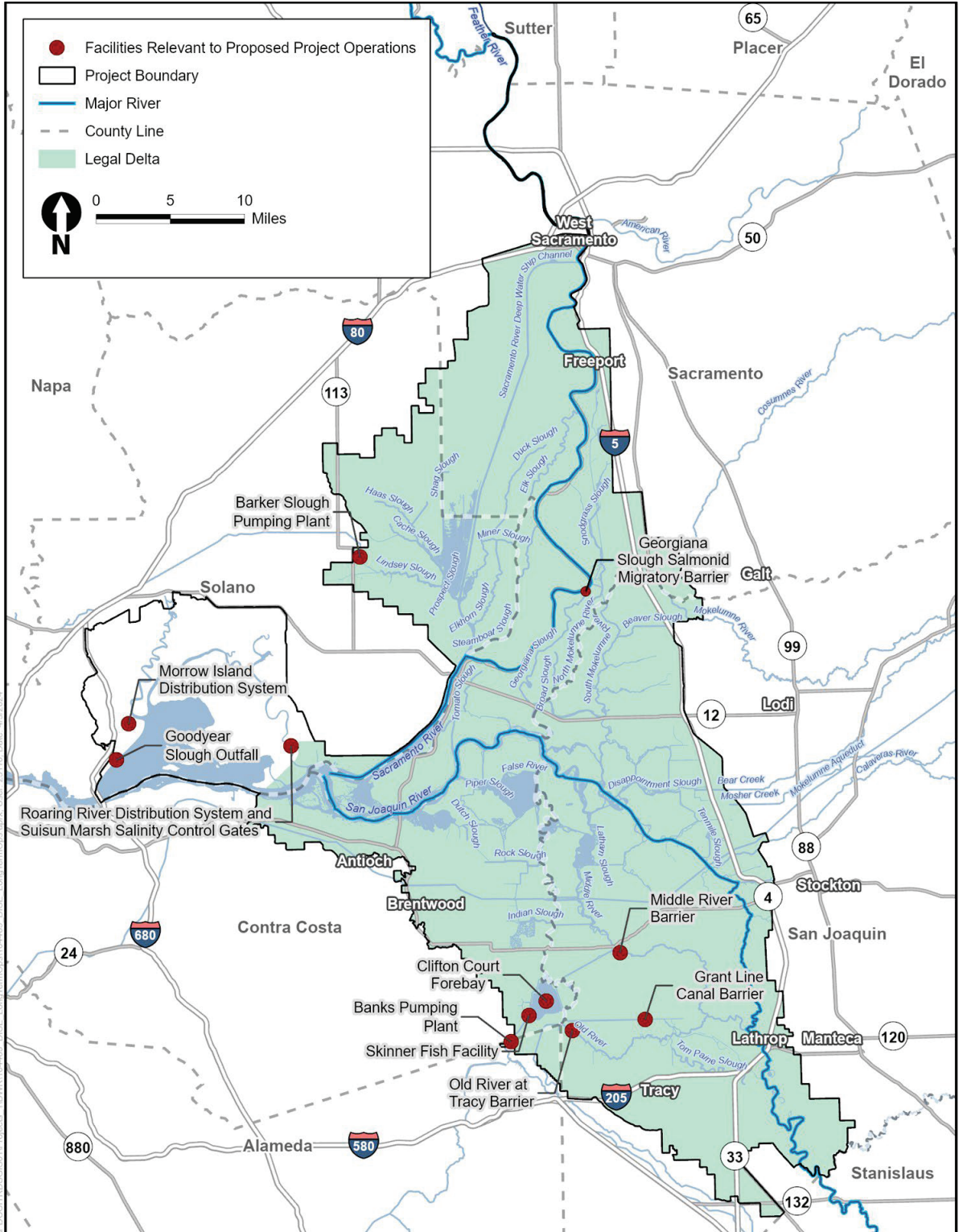

**Figure 1 Locations of Facilities Relevant to Proposed Project Operations in the Delta, Suisun Marsh, and Suisun Bay**

WPDC\OITR\SGIS\011\Projects\_1\DMR\104469\_DISE\_Loc\TermOpas.aprx User: 25110 Date: 4/3/2024