

AIR QUALITY ASSESSMENT

SPR 23-003

Lancaster, California

For:

NorthPoint Development
3315 N Oak Trafficway
Kansas City, MO 64116
Attn: Jack Lac

By:

Michael Baker International
5 Hutton Centre Drive, Suite 500
Santa Ana, CA 92707

May 30, 2023

JN 194283

MEMORANDUM

To: NorthPoint Development

From: Eddie Torres, Michael Baker International
Winnie Woo, Michael Baker International

Date: May 30, 2023

Subject: SPR 23-003 – Air Quality Assessment

PURPOSE

The purpose of this technical memorandum is to evaluate potential short- and long-term air quality impacts that would result from the construction and operation of the proposed SPR 23-003 Project (project), located in the City of Lancaster (City), California.

PROJECT LOCATION

The project site is in the County of Los Angeles (County), within the City of Lancaster; refer to Exhibit 1, Regional Vicinity Map. The City is located in the Antelope Valley in northern Los Angeles County, approximately 70 miles north of downtown Los Angeles. Unincorporated Los Angeles County surrounds the City on all sides. Additional surrounding jurisdictions include unincorporated Kern County further to the north and the City of Palmdale to the south.

The project site is situated approximately two miles west of State Route 14 (SR-14). Specifically, the site is bound by William J. Barnes Avenue to the north, North 45th Street West to the east, and located approximately 600 feet north of Avenue G. Regional access to the site is available via SR-14 at the Avenue G exit, approximately 2.4 miles east of the project site; refer to Exhibit 2, Site Vicinity Map. Local access to the site is provided via Avenue G and William J. Barnes Avenue.

The project site consists of one parcel (Assessor's Parcel Number [APN] 3105-001-042).

EXISTING SITE CONDITIONS

The 32.1-acre project site currently consists of vacant land. Four low-lying graded areas are in the southern portion of the site and appear to be prepared for concrete pad installation. Several detention basins are present in the central and northern portions of the site. No existing structures or paved roads are present on-site.



 PROJECT SITE

Source: Google Earth Pro, February 2023

The project site is designated “Light Industry (LI)” with a “Specific Plan” overlay based on the *General Plan Land Use Map* in the *Lancaster General Plan 2030* (General Plan).¹ The project site is zoned “SP 95-01 Fox Field Industrial Corridor Specific Plan” based on the *City of Lancaster Zoning Map* (Zoning Map).² Based on the *Fox Field Industrial Corridor Specific Plan* (Specific Plan), the project site is located within focused area “Fox Field West” and designated “Light Industrial”, “Manufacturing/Distribution (MFG)”, and “Research & Development (R&D)”.³

Surrounding land uses include airport (General William J. Fox Airfield and associated facilities) to the north; military uses (Lancaster Armory) and vacant land uses to the east; industrial (Brothers’ Swiss Inc., Griff Industries, and Soi Aviation) and vacant land uses to the south; and light industrial/commercial (the SYGMA Network) to the west.

PROJECT DESCRIPTION

The proposed project would include the construction of a refrigerated distribution warehouse. The tilt-up concrete warehousing and distribution facility would be approximately 581,000 square feet with approximately 40,000 square feet to be used for offices; refer to Exhibit 3, Site Plan. The proposed cold storage facility is assumed to be comprised entirely of frozen storage, at -10 degrees Fahrenheit. A detention basin is proposed to the north of the building. The project would include a total of 116 trailer parking spaces and 419 passenger vehicle parking spaces. Of the 419 passenger vehicle spaces, 84 spaces would be electric vehicle (EV) parking spaces with electrical charging stations installed, and 21 spaces would be made EV charging capable. The project would also include 42 bicycle parking spaces. Approximately 28.3 percent landscaping coverage (9.1 acres) is proposed throughout the site. The proposed warehouse would be approximately 50 feet in height. Other ancillary improvements would include lighting and utility improvements, among others.

The approximately 13-month construction is anticipated to begin in September 2023 and conclude in October 2024. Construction activities would occur from 7:00 a.m. to 8:00 p.m. Monday through Saturday. Construction activities would primarily include excavation for the detention basin, grading, building construction, paving, and architectural coating. No material import or export is required.

¹ City of Lancaster, *Lancaster General Plan 2030, General Plan Land Use Map*, adopted July 14, 2009, updated September 1, 2015.

² City of Lancaster, *City of Lancaster Zoning Map*, adopted July 13, 2010, revised October 26, 2022.

³ City of Lancaster, *Fox Field Industrial Corridor Specific Plan*, May 31, 1996.

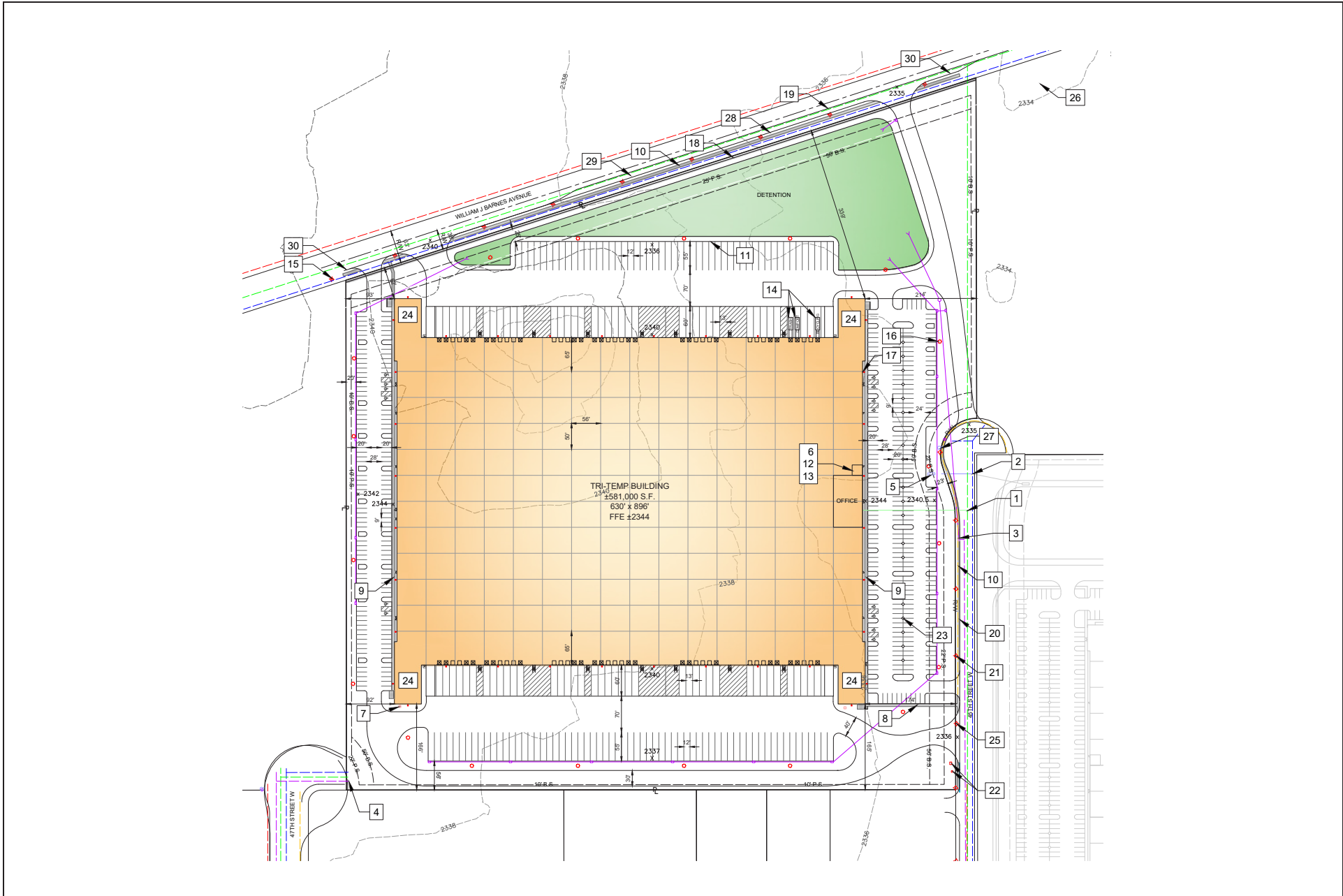

Source: NorthPoint Development, February 2023

CRITERIA AIR POLLUTANTS

Air quality is a general description of how levels of air pollution and other atmospheric conditions can affect public health and the environment. Under the Federal Clean Air Act (FCAA), the U.S. Environmental Protection Agency (EPA) has identified six air pollutants that are environmentally prevalent and produced by human activities to be of concern with respect to health, the environment and welfare of the public. These specific pollutants, known as criteria air pollutants, are pollutants for which the federal and state governments have established ambient air quality standards—or criteria—for outdoor concentrations to protect public health. These pollutants are common byproducts of human activities and have been documented through scientific research to cause various adverse health effect outcomes. The federal ambient concentration criteria are known as the National Ambient Air Quality Standards (NAAQS), and the California ambient concentration criteria are referred to as the California Ambient Air Quality Standards (CAAQS). The criteria air pollutants regulated at the federal jurisdiction include carbon monoxide (CO), ground-level ozone (O₃), nitrogen dioxide (NO₂), respirable particulate matter ten microns or less in diameter (PM₁₀), fine particulate matter 2.5 microns or less in diameter (PM_{2.5}), sulfur dioxide (SO₂), and lead (Pb).

Carbon Monoxide (CO) – Common product of incomplete combustion. A criteria pollutant with state and federal standards. Not a primary photochemical reaction compound, but involved in photochemical reactions. Dissipates rapidly, and is therefore only important on a local scale near sources.

Oxides of Nitrogen (NO_x) – Common product of combustion in the presence of nitrogen. Includes NO₂, which is a criteria pollutant with state and federal standards. Locally and regionally important due to its involvement in the photochemical formation of ozone.

Oxides of Sulfur (SO_x) – Common product of combustion in the presence of sulfur. Associated primarily with diesel and coal burning. Includes SO₂, a criteria pollutant with state and federal standards. Primarily of concern near sources.

Ozone (O₃) – A gas mainly produced by a photochemical reaction between reactive organic gases and oxides of nitrogen in the presence of sunlight (also produced by molecular oxygen in the presence of ultraviolet light or electrical discharge). A strong oxidant that is damaging at ground level but necessary at high altitude (in the stratosphere, where it absorbs dangerous ultraviolet light). Also considered an important greenhouse gas. A criteria pollutant with state and federal standards.

Respirable Particulate Matter (coarse or PM₁₀, and fine or PM_{2.5}) – That portion of particulate matter that tends to penetrate into the human lung. The subscript refers to aerodynamic diameter. Criteria pollutants with state and federal standards. Locally and regionally important.

Reactive/Volatile Organic Compounds/Gases (ROG, VOC, NMOG, NMOC) – A portion of total organic compounds or gases, excludes methane, ethane and acetone (due to low photochemical reactivity). “ROG” is generally used by the California Air Resources Board, “VOC” is generally used by the United States Environmental Protection Agency, but all four terms are interchangeable for most uses. Regionally important due to its involvement in the photochemical reaction that produces ozone.

VALLEY FEVER

Coccidioidomycosis, more commonly known as “Valley Fever,” is primarily a disease of the lungs caused by the spores of the *Coccidioides immitis* fungus. The spores are found in soils, become airborne when the soil is disturbed, and are subsequently inhaled into the lungs. After the fungal spores have settled in the lungs, they change into a multicellular structure called a spherule. Fungal growth in the lungs occurs as the spherule grows and bursts, releasing endospores, which then develop into more spherules.

Valley Fever symptoms occur within two to three weeks of exposure. Approximately 60 percent of Valley Fever cases are mild and display flu-like symptoms or no symptoms at all. Of those who are exposed and seek medical treatment, the most common symptoms include fatigue, cough, loss of appetite, rash, headache, and joint aches. In some cases, painful red bumps may develop on the skin. One important fact to mention is that these symptoms are not unique to Valley Fever and may be caused by other illnesses as well. Identifying and confirming this disease require specific laboratory tests such as: (1) microscopic identification of the fungal spherules in infected tissue, sputum, or body fluid sample; (2) growing a culture of *Coccidioides immitis* from a tissue specimen, sputum, or body fluid; (3) detection of antibodies (serological tests specifically for Valley Fever) against the fungus in blood serum or other body fluids; and (4) administering the Valley Fever Skin Test (called coccidioidin or spherulin), which indicate prior exposure to the fungus. Valley Fever is not contagious, and therefore, cannot be passed on from person to person. Most of those who are infected would recover without treatment within six months and would have a life-long immunity to the fungal spores. In severe cases, especially in those patients with rapid and extensive primary illness, those who are at risk for dissemination of disease, and those who have disseminated disease, antifungal drug therapy is used. The type of medication used, and the duration of drug therapy are determined by the severity of disease and response to the therapy. The medications used include ketoconazole, itraconazole and fluconazole in chronic, mild-to-moderate disease, and amphotericin B, given intravenously or inserted into the spinal fluid, for rapidly progressive disease. Although these treatments are often helpful, evidence of disease may persist, and years of treatment may be required. The usual course of Valley Fever in healthy people is complete recovery within six months. In most cases, the body’s immune response is effective, and no specific course of treatment is necessary. About five percent of cases of Valley Fever result in pneumonia (infection of the lungs), while another five percent of patients develop lung cavities after their initial infection with Valley Fever. These cavities occur most often in older adults, usually without symptoms, and about 50 percent of them disappear within two years. Occasionally, these cavities rupture, causing chest pain and difficulty breathing, and require surgical repair. Only one to two percent of those exposed who seek medical attention would develop a disease that disseminates (spreads) to other parts of the body other than the lungs.

Factors that affect the susceptibility to coccidioidal dissemination are race, sex, pregnancy, age, and immunosuppression. While there are no racial or gender differences in susceptibility to primary infection with coccidioidomycosis, differences in risk of disseminated infection do appear to exist. Men have a higher rate of dissemination than do women and several studies have shown that the rate of dissemination in African Americans and Filipinos is several times higher than in the rest of the U.S. population. Native Americans, Hispanics, and Asians may also have a higher rate of dissemination than the general population, but these population differences are not well defined.

The *Coccidioides immitis* fungal spores are often found in the soil around rodent burrows, Indian ruins, and burial grounds. The spores become airborne when the soil is disturbed by winds, construction, farming, and soil disturbing activities. This type of fungus is endemic to the southwestern United States and is common in the Antelope Valley. The City is located in an area designated as suspected endemic for

Valley Fever by the Center for Disease Control and Prevention (CDC).⁴ Annual morbidity reports for 2011 through 2016 from Los Angeles County Public Health (LACPH) indicate that the Los Angeles County has the reported incidence rate of approximately 10 per 100,000 persons as of 2017.⁵

EXISTING SETTING

Regional Topography

The State of California is divided geographically into 15 air basins. The City is located in the Mojave Desert Air Basin (MDAB). The MDAB includes the desert portion of Los Angeles and San Bernardino Counties, the eastern desert portion of Kern County, and the northeastern desert portion of Riverside County. The MDAB primarily contains pollutants from other air basins, dust raised by construction, travel on unpaved roads, and paved roads with silty debris.

Air quality in the MDAB is a function of the area's natural physical characteristics (weather and topography) as well as man-made influences (development patterns and lifestyle). Factors such as wind, sunlight, temperature, humidity, rainfall, and topography all affect the accumulation and/or dispersion of air pollutants throughout the MDAB.

Climate

The general region lies in the semipermanent high-pressure zone of the eastern Pacific. As a result, the climate is mild, tempered by cool sea breezes. The climate consists of a semiarid environment with mild winters, warm summers, moderate temperatures, and comfortable humidity. Precipitation is limited to a few winter storms. The usually mild climatological pattern is interrupted infrequently by periods of extremely hot weather, winter storms, or Santa Ana winds. The average annual temperature varies little throughout the MDAB, averaging 75 degrees Fahrenheit (°F). However, with a less-pronounced oceanic influence, the eastern inland portions of the MDAB show greater variability in annual minimum and maximum temperatures. All portions of the MDAB have recorded temperatures over 100°F in recent years.

The AVAQMD covers a western portion of the MDAB. The MDAB is an assemblage of mountain ranges interspersed with long broad valleys that often contain dry lakes. Many of the lower mountains which dot the vast terrain rise from 1,000 to 4,000 feet above the valley floor. Prevailing winds in the MDAB are out of the west and southwest. These prevailing winds are due to the proximity of the MDAB to coastal and central regions and the blocking nature of the Sierra Nevada mountains to the north; air masses pushed onshore in southern California by differential heating are channeled through the MDAB. The MDAB is separated from the southern California coastal and central California valley regions by mountains (highest elevation approximately 10,000 feet), whose passes form the main channels for these air masses. The Antelope Valley is bordered in the northwest by the Tehachapi Mountains, separated from the Sierra Nevada Mountains in the north by the Tehachapi Pass (3,800 feet elevation). The Antelope Valley is bordered in the south by the San Gabriel Mountains, bisected by Soledad Canyon (3,300 feet).

⁴ Centers for Disease Control and Prevention, *More information about the estimated areas with blastomycosis, coccidioidomycosis (Valley fever), and histoplasmosis in the United States*, <https://www.cdc.gov/fungal/pdf/more-information-about-fungal-maps-508.pdf>, accessed March 27, 2023.

⁵ Los Angeles County Department of Public Health, *Annual Morbidity and Special Studies Report 2017, Table I. Annual Incidence Rates of Selected Notifiable Diseases and Conditions by Year of Onset LAC, 2012–2017*, <http://publichealth.lacounty.gov/acd/Publications.htm>.

During the summer, the MDAB is generally influenced by a Pacific Subtropical High cell that sits off the coast, inhibiting cloud formation and encouraging daytime solar heating. The MDAB is rarely influenced by cold air masses moving south from Canada and Alaska, as these frontal systems are weak and diffuse by the time they reach the desert. Most desert moisture arrives from infrequent warm, moist and unstable air masses from the south. The MDAB is classified as a dry-hot desert climate, with portions classified as dry-very hot desert to indicate at least three months have maximum average temperatures over 100.4° F.⁶

The City experiences average high temperatures of up to 98°F during the month of July and August, and average low temperatures of 30°F during the month of December. The annual average precipitation in the City is 7.38 inches. Rainfall occurs most frequently in February with an average rainfall of 1.78 inches.⁷

Local Ambient Air Quality

CARB monitors ambient air quality at approximately 250 air monitoring stations across the State. Air quality monitoring stations usually measure pollutant concentrations ten feet above ground level; therefore, air quality is often referred to in terms of ground-level concentrations. The closest monitoring station to the City is the Lancaster – Division Street Monitoring Station. The air pollutants measured at Lancaster – Division Street Monitoring Station include ozone (O₃), carbon monoxide (CO), particulate matter (PM₁₀), nitrogen oxide (NO₂), and fine particulates (PM_{2.5}). The air quality data monitored at the Lancaster – Division Street Monitoring Station from 2018 to 2020 are presented in Table 1, *Measured Air Quality Levels*. This table lists the monitored maximum concentrations and number of exceedances of Federal/State air quality standards for each year recorded by the monitoring station.

⁶ Antelope Valley Air Quality Management District, *California Environmental Quality Act (CEQA) and Federal Conformity Guidelines*, August 2016.

⁷ U.S. Climate Data, *Monthly, Climate Lancaster - California*, <https://www.usclimatedata.com/climate/lancaster/california/%20united-states/usca0591>, accessed March 29, 2023.

**Table 1
Measured Air Quality Level**

Pollutant	Primary Standard		Year	Maximum Concentration ¹	Number of Days State/Federal Std. Exceeded
	California	Federal			
Carbon Monoxide (CO) ² (1-Hour)	20 ppm for 1 hour	35 ppm for 1 hour	2019	1.388 ppm	0 / 0
			2020	1.617 ppm	0 / 0
			2021	1.416 ppm	0 / 0
Ozone (O ₃) ² (1-Hour)	0.09 ppm for 1 hour	N/A	2019	0.096 ppm	1 / 0
			2020	0.099 ppm	4 / 0
			2021	0.086 ppm	0 / 0
Ozone (O ₃) ² (8-Hour)	0.070 ppm for 8 hours	0.070 ppm for 8 hours	2019	0.082 ppm	14 / 13
			2020	0.084 ppm	8 / 8
			2021	0.080 ppm	4 / 3
Nitrogen Dioxide (NO ₂) ²	0.18 ppm for 1 hour	0.100 ppm for 1 hour	2019	0.049 ppm	0 / 0
			2020	0.052 ppm	0 / 0
			2021	0.046 ppm	0 / 0
Particulate Matter (PM ₁₀) ^{2,3,4}	50 µg/m ³ for 24 hours	150 µg/m ³ for 24 hours	2019	165.1 µg/m ³	* / 2
			2020	192.3 µg/m ³	* / 1
			2021	411.2 µg/m ³	* / 1
Fine Particulate Matter (PM _{2.5}) ^{2,4}	No Separate State Standard	35 µg/m ³ for 24 hours	2019	13.6 µg/m ³	* / 0
			2020	74.7 µg/m ³	* / 9
			2021	35.7 µg/m ³	* / 1
ppm = parts per million		PM ₁₀ = particulate matter 10 microns in diameter or less			
µg/m ³ = micrograms per cubic meter		PM _{2.5} = particulate matter 2.5 microns in diameter or less			
* = Data Not Provided		N/A = Not Applicable			
Notes:					
1. Maximum concentration is measured over the same period as the California Standard.					
2. Measurements taken at the Lancaster – Division Street monitoring station located at 43301 Division Street, Lancaster, California 93535.					
3. PM ₁₀ exceedances are based on State thresholds established prior to amendments adopted on June 20, 2002.					
4. PM ₁₀ and PM _{2.5} exceedances are derived from the number of samples exceeded, not days.					
Sources:					
California Air Resources Board, <i>ADAM Air Quality Data Statistics</i> , http://www.arb.ca.gov/adam/ , accessed March 30, 2023.					
California Air Resources Board, <i>AQMIS2: Air Quality Data</i> , https://www.arb.ca.gov/aqmis2/aqdselect.php , accessed March 30, 2023.					

Sensitive Receptors

Residences, schools, daycare centers, playgrounds, medical facilities, among others, are considered sensitive receptor land uses.

The nearest sensitive receptor to the project site is a park (Apollo Community Regional Park), located approximately 2,270 feet to the northeast of the project site.

REGULATORY SETTING

Federal

Federal Clean Air Act

The FCAA of 1970 and the FCAA Amendments of 1971 required the EPA to establish National Ambient Air Quality Standards (NAAQS), which required the EPA to adopt more stringent air quality standards or to

include standards for other specific pollutants. The FCAA was amended in 1990 to address a large number of air pollutants that are known to cause or may reasonably be anticipated to cause adverse effects to human health or adverse environmental effects. A total of 188 specific pollutants and chemical groups were initially identified as hazardous air pollutants, and the list has been modified over time. The FCAA Amendments included new regulatory programs to control acid deposition and regulate the issuance of stationary source operating permits. These standards identify levels of air quality for “criteria” pollutants that are considered the maximum levels of ambient (background) air pollutants considered safe, with an adequate margin of safety, to protect the public health and welfare; refer to Table 2, *National and California Ambient Air Quality Standards*.

State

California Clean Air Act

Clean Air Act permitting in California is the shared responsibility of the CARB, its 35 air pollution control agencies (districts), and EPA Region 9. Generally, CARB plays an oversight role for permitting and does not issue any pre-construction or operating permits. However, the State agency provides significant support to agencies that need permitting assistance.

California Air Resource Board

CARB administers the air quality policy in California. The California Ambient Air Quality Standards (CAAQS) were established in 1969 pursuant to the Mulford-Carrell Act. These standards, shown with the NAAQS in Table 2, are generally more stringent and apply to more pollutants than the NAAQS. In addition to the criteria pollutants, CAAQS have been established for visibility reducing particulates, hydrogen sulfide, and sulfates. The California Clean Air Act (CCAA), which was approved in 1988, requires that each local air district prepare and maintain an Air Quality Management Plan (AQMP) to achieve compliance with the CAAQS. These AQMP’s also serve as the basis for the preparation of the State Implementation Plan (SIP) for the State of California.

**Table 2
National and California Ambient Air Quality Standards**

Pollutant	Averaging Time	California ¹		Federal ²	
		Standard ³	Attainment Status ⁴	Standards ³	Attainment Status ⁴
Ozone (O ₃)	1 Hour	0.09 ppm (180 µg/m ³)	Nonattainment	N/A	Nonattainment
	8 Hours	0.070 ppm (137 µg/m ³)		0.070 ppm (137 µg/m ³)	
Particulate Matter (PM ₁₀)	24 Hours	50 µg/m ³	Nonattainment	150 µg/m ³	Unclassified/Attainment
	Annual Arithmetic Mean	20 µg/m ³		N/A	
Fine Particulate Matter (PM _{2.5})	24 Hours	No Separate State Standard	Unclassified	35 µg/m ³	Unclassified/Attainment
	Annual Arithmetic Mean	12 µg/m ³		12 µg/m ³	
Carbon Monoxide (CO)	8 Hours	9 ppm (10 mg/m ³)	Attainment	9 ppm (10 mg/m ³)	Unclassified/Attainment
	1 Hour	20 ppm (23 mg/m ³)		35 ppm (40 mg/m ³)	
Nitrogen Dioxide (NO ₂) ⁵	Annual Arithmetic Mean	0.030 ppb (57 µg/m ³)	Attainment	0.053 ppm (100 µg/m ³)	Unclassified/Attainment
	1 Hour	0.18 ppm (339 µg/m ³)		100 ppb	
Sulfur Dioxide (SO ₂) ⁶	Annual Arithmetic Mean	N/A	Attainment	0.030 ppm (80 µg/m ³)	Unclassified/Attainment
	24 Hours	0.04 ppm (105 µg/m ³)		0.14 ppm (365 µg/m ³)	
	3 Hours	N/A		0.5 ppm (1300 µg/m ³)	
	1 Hour	0.25 ppm (655 µg/m ³)		75 ppb (196 µg/m ³)	
Lead (Pb) ^{7,8}	30 days Average	1.5 µg/m ³	Attainment	N/A	Unclassified/Attainment
	Calendar Quarter	N/A		1.5 µg/m ³	
	Rolling 3-Month Average	N/A		0.15 µg/m ³	
Visibility-Reducing Particles ⁹	8 Hours	Extinction Coefficient of 0.24 per kilometer - visibility of ten miles or more due to particles when relative humidity is less than 70 percent	Unclassified	No Federal Standards	
Sulfates	24 Hour	25 µg/m ³	Attainment		
Hydrogen Sulfide	1 Hour	0.03 ppm (42 µg/m ³)	Unclassified		
Vinyl Chloride ⁷	24 Hour	0.01 ppm (26 µg/m ³)	Unclassified		

µg/m³ = micrograms per cubic meter; ppm = parts per million; ppb = parts per billion; km = kilometer(s); RH = relative humidity; PST = Pacific Standard Time; N/A = Not Applicable

- California standards for ozone, carbon monoxide (except 8-hour Lake Tahoe), sulfur dioxide (1- and 24-hour), nitrogen dioxide, and particulate matter (PM₁₀, PM_{2.5}, and visibility reducing particles), are values that are not to be exceeded. All others are not to be equalled or exceeded. California ambient air quality standards are listed in the Table of Standards in Section 70200 of Title 17 of the California Code of Regulations.
- National standards (other than ozone, particulate matter, and those based on annual arithmetic mean) are not to be exceeded more than once a year. The ozone standard is attained when the fourth highest 8-hour concentration measured at each site in a year, averaged over three years, is equal to or less than the standard. For PM₁₀, the 24-hour standard is attained when the expected number of days per calendar year with a 24-hour average concentration above 150 µg/m³ is equal to or less than one. For PM_{2.5}, the 24-hour standard is attained when 98 percent of the daily concentrations, averaged over three years, are equal to or less than the standard.
- Concentration expressed first in units in which it was promulgated. Equivalent units given in parentheses are based upon a reference temperature of 25°C and a reference pressure of 760 torr. Most measurements of air quality are to be corrected to a reference temperature of 25°C and a reference pressure of 760 torr; ppm in this table refers to ppm by volume, or micromoles of pollutant per mole of gas.
- The United States Environmental Protection Agency and the California Air Resources Board designate attainment or non-attainment status for different geographic areas based on their ability to meet local or national standards. Portions of the AVAQMD have been designated non-attainment for a variety of pollutants, and some of those designations have an associated classification.
- To attain the 1-hour national standard, the 3-year average of the annual 98th percentile of the 1-hour daily maximum concentrations at each site must not exceed 100 ppb. Note that the national 1-hour standard is in units of parts per billion (ppb). California standards are in units of parts per million (ppm). To directly compare the national 1-hour standard to the California standards the units can be converted from ppb to ppm. In this case, the national standard of 100 ppb is identical to 0.100 ppm.
- On June 2, 2010, a new 1-hour SO₂ standard was established and the existing 24-hour and annual primary standards were revoked. To attain the 1-hour national standard, the 3-year average of the annual 99th percentile of the 1-hour daily maximum concentrations at each site must not exceed 75 ppb. The 1971 SO₂ national standards (24-hour and annual) remain in effect until one year after an area is designated for the 2010 standard, except that in areas designated non-attainment for the 1971 standards, the 1971 standards remain in effect until implementation plans to attain or maintain the 2010 standards are approved. Note that the 1-hour national standard is in units of ppb. California standards are in units of parts per million (ppm). To directly compare the 1-hour national standard to the California standard the units can be converted to ppm. In this case, the national standard of 75 ppb is identical to 0.075 ppm.
- CARB has identified lead and vinyl chloride as 'toxic air contaminants' with no threshold level of exposure for adverse health effects determined. These actions allow for the implementation of control measures at levels below the ambient concentrations specified for these pollutants.
- The national standard for lead was revised on October 15, 2008, to a rolling 3-month average. The 1978 lead standard (1.5 µg/m³ as a quarterly average) remains in effect until one year after an area is designated for the 2008 standard, except that in areas designated non-attainment for the 1978 standard, the 1978 standard remains in effect until implementation plans to attain or maintain the 2008 standard are approved.
- In 1989, CARB converted both the general statewide 10-mile visibility standard and the Lake Tahoe 30-mile visibility standard to instrumental equivalents, which are "extinction of 0.23 per kilometer" and "extinction of 0.07 per kilometer" for the statewide and Lake Tahoe Air Basin standards, respectively.

Source: Antelope Valley Air Quality Management District, AVAQMD Attainment Status, <https://avaqmd.ca.gov/files/e0986ab83/AVAQMD+2017+Attainment+Status+Table.pdf>, accessed March 30, 2023.

Like the EPA, CARB also designates areas within California as either attainment or non-attainment for each criteria pollutant based on whether the CAAQS have been achieved. Under the CCAA, areas are designated as non-attainment for a pollutant if air quality data show that a state standard for the pollutant was violated at least once during the previous three calendar years. Exceedances that are affected by highly irregular or infrequent events are not considered violations of a state standard and are not used as a basis for designating areas as non-attainment.

Air Toxics Programs

Toxic air contaminants are another group of pollutants of concern in southern California. There are hundreds of different types of toxic air contaminants, with varying degrees of toxicity. Sources of toxic air contaminants include industrial processes such as petroleum refining and chrome plating operations, commercial operations such as gasoline stations and dry cleaners, and motor vehicle engine exhaust. Public exposure to toxic air contaminants can result from emissions from normal operations, as well as accidental releases of hazardous materials during upset spill conditions. Health effects of toxic air contaminants include cancer, birth defects, neurological damage, and death.

California regulates toxic air contaminants through its air toxics program, mandated in Chapter 3.5 (Toxic Air Contaminants) of the Health and Safety Code (Health and Safety Code Section 39660 et seq.) and Part 6 (Air Toxics “Hot Spots” Information and Assessment) (Health and Safety Code Section 44300 et seq.). CARB, working in conjunction with the State Office of Environmental Health Hazard Assessment, identifies toxic air contaminants. Air toxic control measures may then be adopted to reduce ambient concentrations of the identified toxic air contaminant to below a specific threshold, based on its effects on health, or to the lowest concentration achievable through use of best available control technology (BACT) for toxics. The program is administered by CARB. Air quality control agencies, including the AVAQMD, must incorporate air toxic control measures into their regulatory programs or adopt equally stringent control measures as rules within six months of adoption by CARB.

Regional

Southern California Association of Governments

On September 3, 2020, the Regional Council of SCAG formally adopted the *Connect SoCal: 2020–2045 Regional Transportation Plan/Sustainable Communities Strategy (2020-2045 RTP/SCS)*. The SCS portion of the 2020-2045 RTP/SCS highlights strategies for the region to reach the regional target of reducing greenhouse gases (GHGs) from autos and light-duty trucks by 8 percent per capita by 2020, and 19 percent by 2035 (compared to 2005 levels). Specially, these strategies are:

- Focus growth near destinations and mobility options;
- Promote diverse housing choices;
- Leverage technology innovations;
- Support implementation of sustainability policies; and
- Promote a green region.

Furthermore, the 2020-2045 RTP/SCS discusses a variety of land use tools to help achieve the state-mandated reductions in GHG emissions through reduced per capita VMT. Some of these tools include center-focused placemaking, focusing on priority growth areas, job centers, transit priority areas, as well as high quality transit areas and green regions.

Antelope Valley Air Quality Management District

The project site is located within the MDAB, which is under the jurisdiction of the Antelope Valley Air Quality Management District (AVAQMD).

The U.S. Environmental Protection Agency (EPA) designated the Western Mojave Desert Nonattainment Area (WMDONA) as nonattainment for the 2015 70 parts per billion (ppb) 8-hour ozone National Ambient Air Quality Standard (NAAQS) pursuant to the provisions of the Federal Clean Air Act. AVAQMD is included in the WMDONA. Based on this nonattainment status for ozone, the AVAQMD adopted the *AVAQMD Federal 70 ppb Ozone Attainment Plan (Western Mojave Desert Nonattainment Area)* (AVAQMD 70 ppb Plan) on January 17, 2023.⁸ The document sets forth a comprehensive program that would lead the area into compliance with Federal and State air quality standards. The AVAQMD 70 ppb Plan includes the latest planning assumptions regarding population, vehicle, and industrial activity and addresses all existing and forecasted ozone precursor-producing activities within the Antelope Valley through the year 2026. According to the AVAQMD 70 ppb Plan, AVAQMD would be in attainment of the 70 ppb ozone NAAQS by August 3, 2033.

Evaluation Criteria

In August 2016, the AVAQMD adopted the *California Environmental Quality Act (CEQA) and Federal Conformity Guidelines* (AVAQMD CEQA and Federal Conformity Guidelines) to provide direction on the preferred analysis approach in preparing environmental analysis or document review.⁹ The guidelines characterize the topography and climate of the MDAB, defines cumulative impacts, and provide emission thresholds for construction and operation. The AVAQMD CEQA and Federal Conformity Guidelines establish significance thresholds for projects. Any project is significant if it triggers or exceeds the most appropriate evaluation criteria. The evaluation criteria are: (1) generates total emissions (direct and indirect) in excess of the thresholds given in AVAQMD CEQA and Federal Conformity Guidelines Table 6, *Significant Emissions Thresholds*; (2) generates a violation of any ambient air quality standard when added to the local background; (3) does not conform with the applicable attainment or maintenance plan(s); and (4) exposes sensitive receptors to substantial pollutant concentrations, including those resulting in a cancer risk greater than or equal to 10 in a million and/or a Hazard Index (HI) (non-cancerous) greater than or equal to 1.

Air Pollutant Emissions Thresholds

Further, AVAQMD CEQA and Federal Conformity Guidelines also provides significance thresholds for both construction and operation of projects within the AVAQMD jurisdictional boundaries. If these thresholds are exceeded, a potentially significant impact could result. However, ultimately the lead agency determines the thresholds of significance for impacts. If a project generates emissions in excess of the

⁸ Antelope Valley Air Quality Management District, *AVAQMD Federal 70 ppb Ozone Attainment Plan (Western Mojave Desert Nonattainment Area)*, January 17, 2023.

⁹ Antelope Valley Air Quality Management District, *California Environmental Quality Act (CEQA) and Federal Conformity Guidelines*, August 2016.

established mass daily emissions thresholds. As outlined in Table 3, *AVAQMD Significant Emissions Thresholds*, a significant air quality impact may occur and additional analysis is warranted to fully assess the significance of impacts.

Table 3
AVAQMD Significant Emissions Thresholds

Criteria Pollutant	Annual Threshold (tons/year)	Daily Thresholds (pounds/day)
Carbon Monoxide (CO)	100	548
Oxides of Nitrogen (NO _x)	25	137
Volatile Organic Compounds (VOCs)	25	137
Oxides of Sulfur (SO _x)	25	137
Particulate Matter (PM ₁₀)	15	82
Particulate Matter (PM _{2.5})	15	65

Source: Antelope Valley Air Quality Management District, *California Environmental Quality Act (CEQA) and Federal Conformity Guidelines, Table 6, Significant Emissions Thresholds*, August 2016.

Sensitive Receptor Land Uses

Residences, schools, daycare centers, playgrounds, medical facilities, among others, are considered sensitive receptor land uses. According to the AVAQMD CEQA and Federal Conformity Guidelines, the following project types proposed for sites within the specified distance to an existing or planned (zoned) sensitive receptor land use must be evaluated using significance threshold criteria number (4) regarding sensitive receptors and cancer risk:

- Any industrial project within 1,000 feet of sensitive receptor land use;
- A distribution center (40 or more trucks per day) within 1,000 feet;
- A major transportation project (50,000 or more vehicles per day) within 1,000 feet;
- A dry cleaner using perchloroethylene within 500 feet; and
- A gasoline dispensing facility within 300 feet.

Local

Lancaster General Plan 2030

The *Lancaster General Plan 2030* (General Plan) was adopted on July 14, 2009, and the horizon year for the adopted General Plan is 2030. The General Plan contains the vision, goals, objectives, policies, and specific actions for the City. The General Plan includes the following elements or plans: natural environment, public health and safety, active living, physical mobility, municipal services and facilities, economic development and vitality and physical development. The following objectives and policies related to air quality in the Plan for the Natural Environment Chapter of the General Plan would be applicable to the project:

Plan for the Natural Environment

- Objective 3.3: Preserve acceptable air quality by striving to attain and maintain national, State and local air quality standards.
- Policy 3.3.1: Minimize the amount of vehicular miles traveled.
- Policy 3.3.2: Facilitate the development and use of public transportation and travel modes such as bicycle riding and walking.
- Policy 3.3.3: Minimize air pollutant emissions generated by new and existing development.
- Policy 3.3.4: Protect sensitive uses such as homes, schools and medical facilities, from the impacts of air pollution.
- Policy 3.3.5: Cooperate with AVAQMD and other agencies to protect air quality in the Antelope Valley.
- Objective 14.2: Promote a roadway system which balances the need to move vehicles while protecting environmental, aesthetic, and quality of life issues.
- Policy 14.2.1: Support and improve a roadway network that is sensitive to environmental issues such as, biological, land, and water resources, as well as air quality, while permitting continued development within the study area.

Lancaster Municipal Code

Chapter 12.10, Mobile Source Air Pollution Reduction

Lancaster Municipal Code (Municipal Code) Chapter 12.10, *Mobile Source Air Pollution Reduction*, supports the AVAQMD's imposition of the vehicle registration fee and to bring the City into compliance with the requirements set forth in Section 44243 of the Health and Safety Code in order to receive fee revenues for the purpose of implementing programs to reduce air pollution from motor vehicles.

CALIFORNIA ENVIRONMENTAL QUALITY ACT THRESHOLDS

In accordance with the *California Environmental Quality Act Guidelines* (CEQA Guidelines), project impacts are evaluated to determine whether significant adverse environmental impacts would occur. This analysis will focus on the project's potential impacts and provide mitigation measures, if required, to reduce or avoid any potentially significant impacts that are identified. According to Appendix G of the CEQA Guidelines, the proposed project would have a significant impact related to air quality if it would:

- Conflict with or obstruct implementation of the applicable air quality plan (refer to Impact Statement AQ-1);
- Result in a cumulatively considerable net increase of any criteria pollutant for which the project region is in non-attainment under an applicable Federal or State ambient air quality standard (refer to Impact Statement AQ-2);

- Expose sensitive receptors to substantial pollutant concentrations (refer to Impact Statement AQ-3); and/or
- Result in other emissions (such as those leading to odors) adversely affecting a substantial number of people (refer to Impact Statement AQ-4).

AVAQMD Daily and Yearly Emissions Thresholds

Under CEQA, the AVAQMD is a responsible agency on air quality within its jurisdiction or impacting its jurisdiction. Under the FCAA, the AVAQMD has adopted attainment plans for O₃. The AVAQMD reviews projects to ensure that they would not: (1) cause or contribute to any new violation of any air quality standard; (2) increase the frequency or severity of any existing violation of any air quality standard; or (3) delay timely attainment of any air quality standard or any required interim emission reductions or other milestones of any Federal attainment plan. The AVAQMD has adopted an attainment plan for ozone pursuant to the FCAA.

For the purposes of this air quality analysis, actions that violate Federal standards for criteria pollutants (i.e., primary standards designed to safeguard the health of people considered to be sensitive receptors, and outdoor and secondary standards designed to safeguard human welfare) are considered significant impacts. Additionally, actions that violate State standards developed by the CARB or criteria developed by the AVAQMD, including thresholds for criteria pollutants, are considered significant impacts.

AVAQMD's CEQA and Federal Conformity Guidelines also provides significance thresholds to assess the impact of project related air pollutant emissions. Table 3 provides the significance thresholds set forth by the AVAQMD. A project that generates total emissions (direct and indirect) in excess of the thresholds given in Table 3 is considered significant.

AVAQMD Conformity Impacts

With respect to conformity impacts, the AVAQMD CEQA and Federal Conformity Guidelines notes the following:

“A project is non-conforming if it conflicts with or delays implementation of any applicable attainment or maintenance plan. A project is conforming if it complies with all applicable District rules and regulations, complies with all proposed control measures that are not yet adopted from the applicable plan(s), and is consistent with the growth forecasts in the applicable plan(s) (or is directly included in the applicable plan). Conformity with growth forecasts can be established by demonstrating that the project is consistent with the land use plan that was used to generate the growth forecast. An example of a non-conforming project would be one that increases the gross number of dwelling units, increases the number of trips, and/or increases the overall vehicle miles traveled in an affected area (relative to the applicable land use plan).”

IMPACT ANALYSIS

AQ-1 WOULD THE PROJECT CONFLICT WITH OR OBSTRUCT IMPLEMENTATION OF THE APPLICABLE AIR QUALITY PLAN?

Level of Significance: Less Than Significant Impact.

As discussed above, a potentially significant impact to air quality would occur if the project does not conform with the applicable attainment or maintenance plan(s) pursuant to the AVAQMD CEQA and Federal Conformity Guidelines. It is noted that a project is deemed to not exceed this threshold, and hence not be significant, if it is consistent with the existing land use plan. If a project involves zoning changes, specific plans, general plan amendments and similar land use plan changes which do not increase dwelling unit density, do not increase vehicle trips, and do not increase vehicle miles traveled, this project would also be deemed to not exceed this threshold.

This air quality analysis would assess the project's consistency with the AVAQMD *Federal 70 ppb Ozone Attainment Plan (Western Mojave Desert Nonattainment Area)* (AVAQMD 70 ppb Plan). The purpose of the consistency finding is to determine if a project is inconsistent with the assumptions and objectives of the regional air quality plans, and thus, if it would interfere with the region's ability to comply with Federal and State air quality standards. It is important to note that even if a project is found consistent it could still have a significant impact on air quality under CEQA. Consistency with plans means that a project is consistent with the goals, objectives, and assumptions in the Respective plan to achieve the Federal and State air quality standards.

As discussed above, according to AVAQMD's *CEQA and Federal Conformity Guidelines*, a project is non-conforming if it conflicts with or delays implementation of any applicable attainment or maintenance plans. A project is conforming if it complies with all applicable AVAQMD rules and regulations, complies with all proposed control measures that are not adopted from applicable plan(s), and is consistent with the growth forecasts in the applicable plan(s). Conformity with growth forecasts can be established by demonstrating that the project is consistent with the land use plan that was used to generate the growth forecast (i.e., General Plan).

Compliance With Applicable District Rules And Regulations

The project would be required to comply with all AVAQMD rules and regulations to improve air quality. Specifically, adherence with AVAQMD Rule 402 would minimize any discharge of contaminants that could be detrimental or would cause a nuisance; adherence with AVAQMD Rule 403 would reduce the amount of particulate matter entrained in the ambient air as a result of anthropogenic (man-made) fugitive dust sources by requiring actions to prevent, reduce or mitigate fugitive dust emissions; adherence with AVAQMD Rule 1113 would limit the quantity of volatile organic compounds (VOC) in architectural coatings; and adherence with AVAQMD Rule 1120 would minimize odor impacts from ROG emissions during asphalt paving activities.

Further, the proposed project would result in less than significant impacts regarding localized and regional air pollutants concentrations during project construction and operations; refer to Impact Statements AQ-1 and AQ-2. As such, the project would not delay the timely attainment of air quality standards or AVAQMD 70 ppb Plan emissions reductions goals.

Consistency With Land Use Plans And Growth Forecasts

As detailed above, The project site is designated "Light Industry (LI)" with a "Specific Plan" overlay based on the General Plan, and zoned "SP 95-01 Fox Field Industrial Corridor Specific Plan" based on the City's Zoning Map. The "LI" designation on the General Plan is intended for clean, non-polluting industrial and

office uses with support commercial. Based on the Specific Plan, the project site is located within focused area “Fox Field West” and designated “Light Industrial”, “Manufacturing/Distribution (MFG)”, and “Research & Development (R&D)”. Based on the Specific Plan, the “Light Industrial”, “MFG”, and “R&D” land use designations support light industrial, manufacturing, and research and development uses. The proposed project would include construction of a distribution warehouse. As such, the project would be consistent with the existing land use designations and zoning for the site as envisioned by the General Plan, the Specific Plan, and the Zoning Map.

According to the project Applicant, project implementation is expected to generate approximately 221 employees. Based on a conservative estimate of all employees and their families relocating to the City and the City’s average household size of 3.11, project implementation could result in a population increase of approximately 688 persons.¹⁰ As such, population growth associated with the project would represent 0.004 percent increase above the City’s estimated 2022 population (175,164 persons) based on the California Department of Finance’s data.¹¹ The Southern California Association of Governments (SCAG) regional growth forecasts are based upon long-range development assumptions (i.e., General Plans) of the relevant jurisdiction.¹² The project’s anticipated population increase (688 persons) would represent approximately 0.004 percent of the City’s anticipated population by 2016 (157,800 persons), or 0.003 percent of the County’s projected population by 2045 (213,300 persons) according to SCAG. Based on the nominal population growth, although the project would result in direct population growth, the proposed project would not induce substantial unplanned population growth exceeding existing local conditions or regional populations projections.

Further, the project would be consistent with applicable General Plan policies as it would preserve acceptable air quality and promote a roadway systems network that is sensitive to environmental issues, such as air quality; refer to [Table 4, Consistency with the Lancaster General Plan 2030](#).

As the project would be consistent with land uses previously envisioned for the site and would not induce substantial population growth, the project would be considered consistent with the growth forecasts in the AVAQMD 70 ppb Plan. In conclusion, the determination of project consistency with the AVAQMD 70 ppb Plan is primarily concerned with the long-term influence of a project on MDAB air quality. The project would not result in long-term impacts on the region’s ability to meet State and federal air quality standards. As discussed above, the proposed project would not conflict with the goals and policies of the AVAQMD 70 ppb Plan. Impacts would be less than significant in this regard.

¹⁰ California Department of Finance, *Report E-5, Population and Housing Estimates for Cities, Counties, and the State, January 1, 2021-2022, with 2020 Benchmark*, May 2022.

¹¹ Ibid.

¹² Southern California Association of Governments, *2020-2045 RTP/SCS Technical Report, Demographics and Growth Forecast*, September 3, 2020.

**Table 4
Consistency with Lancaster General Plan 2030**

General Objectives and Policies	Project Consistency
Objectives: Preserve acceptable air quality by striving to attain and maintain national, State and local air quality standards.	
<p><u>Policy 3.3.1:</u> Minimize the amount of vehicular miles traveled.</p> <p><u>Policy 3.3.2:</u> Facilitate the development and use of public transportation and travel modes such as bicycle riding and walking.</p> <p><u>Policy 3.3.3:</u> Minimize air pollutant emissions generated by new and existing development.</p> <p><u>Policy 3.3.4:</u> Protect sensitive uses such as homes, schools and medical facilities, from the impacts of air pollution.</p> <p><u>Policy 3.3.5:</u> Cooperate with AVAQMD and other agencies to protect air quality in the Antelope Valley.</p>	<p>Consistent. The project would minimize the amount of vehicular miles traveled (VMT) and facilitate the development and use of public transportation and travel modes by providing approximately 42 bicycle parking spaces and installing approximately 84 electrical charging station/reserved parking spaces, with an additional 21 parking spaces made electrical charging capable.</p> <p>As detailed in <u>Table 6, Construction Emissions</u>, below, the proposed project would not result in short- or long-term air quality impacts as emissions would not exceed the AVAQMD adopted construction or operational thresholds with implementation of Mitigation Measure AQ-1, which would reduce ROG emissions during construction.</p> <p>Further, the project would not be in proximity to existing sensitive uses; the nearest sensitive receptor would be a park (Apollo Community Regional Park), located approximately 2,270 feet from the project site. As such, the project is not anticipated to result in adverse impacts to nearby sensitive uses.</p> <p>Lastly, the project would be required to comply with all AVAQMD rules and regulations to improve air quality. Specifically, adherence with AVAQMD Rule 402 would minimize any discharge of contaminants that could be detrimental or would cause a nuisance; adherence with AVAQMD Rule 403 would reduce the amount of particulate matter entrained in the ambient air as a result of anthropogenic (man-made) fugitive dust sources by requiring actions to prevent, reduce or mitigate fugitive dust emissions; adherence with AVAQMD Rule 1113 would limit the quantity of volatile organic compounds (VOC) in architectural coatings; and adherence with AVAQMD Rule 1120 would minimize odor impacts from ROG emissions during asphalt paving activities. Additionally, the City would continue to cooperate with AVAQMD and other agencies to protect air quality in the region. As such, the project would be consistent with this General Plan objective.</p>
Objectives: Promote a roadway system which balances the need to move vehicles while protecting environmental, aesthetic, and quality of life issues.	
<p><u>Policy 14.2.1:</u> Support and improve a roadway network that is sensitive to environmental issues such as, biological, land, and water resources, as well as air quality, while permitting continued development within the study area.</p>	<p>Consistent. As discussed above, the project would not exceed AVAQMD air pollutant emissions thresholds; refer to <u>Table 6</u> below. As such, the project would be consistent with this General Plan objective.</p>
Source: City of Lancaster, <i>Lancaster General Plan 2030</i> , July 14, 2009.	

Mitigation Measures: No mitigation is required.

AQ-2 WOULD THE PROJECT RESULT IN A CUMULATIVELY CONSIDERABLE NET INCREASE OF ANY CRITERIA POLLUTANT FOR WHICH THE PROJECT REGION IS NON-ATTAINMENT UNDER AN APPLICABLE FEDERAL OR STATE AMBIENT AIR QUALITY STANDARD?

Level of Significance: Less Than Significant Impact With Mitigation Incorporated.

Construction

The California Emissions Estimator Model (CalEEMod) version 2022.1 was utilized to calculate the project’s construction and operational air pollutants emissions. The project would be constructed in a single phase/duration. According to the project Applicant, the approximately 13-month construction is anticipated to begin in September 2023 and conclude in October 2024. Construction activities would

primarily include grading (including excavation for the detention basin), building construction, paving, and architectural coating. No material import or export is required.

Table 5, *Construction Emissions*, presents the project’s anticipated construction emissions. The thresholds of significance recommended by the AVAQMD for construction emissions were developed for individual development projects as outlined in the AVAQMD CEQA and Federal Conformity Guidelines.

**Table 5
Construction Emissions**

Construction Year	Pollutant (pounds/day) ^{1,2}						Pollutant (tons/year) ^{1,2}					
	ROG	NO _x	CO	SO _x	PM ₁₀	PM _{2.5}	ROG	NO _x	CO	SO _x	PM ₁₀	PM _{2.5}
Unmitigated Construction Emissions												
Year 1 (2023)	3.85	37.4	33.7	0.06	4.25	2.48	0.13	0.96	1.49	<0.01	0.04	0.16
Year 2 (2024)	160	23.6	51.3	0.06	5.15	1.87	2.02	1.79	3.64	<0.01	0.06	0.40
Maximum Daily / Yearly Emissions	160	37.40	51.30	0.06	5.15	2.48	2.02	1.79	3.64	0.00	0.06	0.40
<i>AVAQMD Significance Threshold ³</i>	137	137	548	137	82	65	25	25	100	25	15	12
Is Threshold Exceeded?	Yes	No	No	No	No	No	No	No	No	No	No	No
Mitigated Construction Emissions⁴												
Year 1 (2023)	3.85	37.4	33.7	0.06	4.25	2.48	0.13	0.96	1.49	<0.01	0.04	0.16
Year 2 (2024)	108	23.6	51.3	0.06	5.15	1.87	2.02	1.80	3.67	<0.01	0.06	0.40
Maximum Daily / Yearly Emissions	108	37.4	51.3	0.06	5.15	2.48	2.02	1.80	3.67	<0.01	0.06	0.40
<i>AVAQMD Significance Threshold ³</i>	137	137	548	137	82	65	25	25	100	25	15	12
Is Threshold Exceeded?	No	No	No	No	No	No	No	No	No	No	No	No
Notes: AVAQMD = Antelope Valley Air Quality Management District; CO = carbon monoxide; NO _x = nitrogen oxide; PM _{2.5} = particulate matter no more than 2.5 microns in diameter; PM ₁₀ = particulate matter no more than 10 microns in diameter; ROG = reactive organic gases. 1. Emissions calculated using California Emissions Estimator Model Version 2022.1 (CalEEMod) computer model. The maximum daily emissions (from either summer or winter conditions) are presented. 2. The reduction/credits for construction emissions applied in CalEEMod are based on the application of dust control techniques as required by AVAQMD Rule 403. The dust control techniques include the following: water exposed surfaces three times daily; and limit speeds on unpaved roads to 25 miles per hour. 3. Threshold source: Antelope Valley Air Quality Management District, <i>California Environmental Quality Act (CEQA) and Federal Conformity Guidelines Table 6, Significant Emissions Thresholds</i> , August 2016. In developing these thresholds, AVAQMD considered levels at which project emissions are cumulatively considerable. Consequently, exceedances of project-level thresholds would be cumulatively considerable. 4. Mitigation Measure AQ-1 requires project construction to extend architectural coating phase from one month (22 days) to 1.5 months (33 days). Source: Refer to Appendix A, Air Quality Emissions Data for CalEEMod outputs.												

Fugitive Dust Emissions

Construction activities are a source of fugitive dust emissions that may have a substantial, temporary impact on local air quality. In addition, fugitive dust may be a nuisance to those living and working in the project area. Fugitive dust emissions are associated with land clearing, ground excavation, cut-and-fill, and truck travel on unpaved roadways (including demolition as well as construction activities). Fugitive dust emissions vary substantially from day to day, depending on the level of activity, specific operations, and weather conditions. Fugitive dust from demolition, grading and construction is expected to be short-term and would cease upon project completion. Most of this material is inert silicates, rather than the complex organic particulates released from combustion sources, which are more harmful to health.

Dust (larger than 10 microns) generated by such activities usually becomes more of a local nuisance than a serious health problem. Of particular health concern is the amount of PM₁₀ generated as a part of fugitive dust emissions. PM₁₀ poses a serious health hazard alone or in combination with other pollutants. PM_{2.5} is mostly produced by mechanical processes. These include automobile tire wear, industrial processes such as cutting and grinding, and re-suspension of particles from the ground or road surfaces by wind and human activities such as construction or agriculture. PM_{2.5} is mostly derived from combustion sources, such as automobiles, trucks, and other vehicle exhaust, as well as from stationary sources. These particles are either directly emitted or are formed in the atmosphere from the combustion of gases such as NO_x and SO_x combining with ammonia. PM_{2.5} components from material in the Earth's crust, such as dust, are also present, with the amount varying in different locations.

The project would implement all required dust control techniques per AVAQMD Rule 403 (i.e., at least three times of watering exposed surfaces per day and limit speeds on unpaved roads to 25 miles per hour) to reduce PM₁₀ and PM_{2.5} concentrations. As depicted in [Table 5](#), total fugitive dust (PM₁₀ and PM_{2.5}) emissions during construction would not exceed applicable AVAQMD thresholds. Thus, impacts in this regard would be less than significant.

Construction Equipment and Worker Vehicle Exhaust

Exhaust emissions from construction activities include emissions associated with the transport of machinery and supplies to and from the project site, employee commutes to the project site, emissions produced on-site as equipment is used, and emissions from trucks transporting materials to/from the site. As presented in [Table 5](#), criteria pollutant emissions associated with the use of construction equipment and worker vehicle exhaust would not exceed the applicable AVAQMD thresholds. Therefore, impacts in this regard would be less than significant.

ROG Emissions

In addition to gaseous and particulate emissions, the application of asphalt and surface coatings creates ROG emissions, which are O₃ precursors. The ROG emissions associated with paving and architectural coating have been quantified with the CalEEMod model. As required, all architectural coatings for the proposed project structures would comply with AVAQMD Rule 1113. Rule 1113 provides specifications on painting practices as well as regulates the ROG content of paint. CalEEMod version 2022.1 has incorporated AVAQMD Rule 1113 within modeling; as such, no additional reduction/credits for construction emissions per AVAQMD Rule 1113 were applied in the modeling for the proposed project.

As presented in [Table 5](#), the maximum daily ROG emissions associated with project construction (160 pounds per day) would exceed AVAQMD’s ROG daily emission threshold of 137 pounds per day. Therefore, the project would be required to implement Mitigation Measure AQ-1 to reduce daily ROG emissions. Mitigation Measure AQ-1 would require the architectural coating phase of construction to extend from one month (22 days) as originally proposed to 1.5 months (33 days). The construction schedule as proposed by Mitigation Measure AQ-1 is shown in [Table 6](#), *Construction Schedule Per Mitigation Measure AQ-1*. Emissions associated with project construction as originally proposed are represented under “Unmitigated” condition in [Table 5](#); emissions associated with project construction as proposed under Mitigation Measure AQ-1 are represented under “Mitigated” condition in [Table 5](#). As shown in [Table 5](#), with implementation of Mitigation Measure AQ-1, the maximum daily ROG emissions associated with project construction would be below AVAQMD’s ROG daily emission threshold. As such, impacts in this regard would be reduced to less than significant levels with mitigation implemented.

Table 6
Construction Schedule Per Mitigation Measure AQ-1

Construction Phase	Proposed Start ¹	Proposed Duration ^{2,3}	Modified Duration ^{2,4}
Grading	September 2023	One month (22 days)	One month (22 days)
Building Construction	October 2023	Twelve months (264 days)	Twelve months (264 days)
Paving	April 2024	Two months (44 days)	Two months (44 days)
Architectural Coating	May 2024	One month (22 days)	1.5 months (33 days)
Notes: 1. Proposed start dates for each construction phase are estimated and may not represent the exact dates. 2. Assuming a typical work week to be 5 days, one month of construction work would be approximately 22 days. 3. Provided by project Applicant. 4. Mitigation Measure AQ-1 requires project construction to extend architectural coating phase from one month (22 days) to 1.5 months (33 days).			

Naturally Occurring Asbestos

Asbestos is a term used for several types of naturally occurring fibrous minerals that are human health hazards when airborne. The most common type of asbestos is chrysotile, but other types such as tremolite and actinolite are also found in California. Asbestos is classified as a known human carcinogen by State, federal, and international agencies and was identified as a toxic air contaminant by CARB in 1986.

Asbestos can be released from serpentinite and ultramafic rocks when the rock is broken or crushed. At the point of release, the asbestos fibers may become airborne, causing air quality and human health hazards. These rocks have been commonly used for unpaved gravel roads, landscaping, fill projects, and other improvement projects in some localities. Asbestos may be released to the atmosphere due to vehicular traffic on unpaved roads, during grading for development projects, and at quarry operations. All of these activities may have the effect of releasing potentially harmful asbestos into the air. Natural weathering and erosion processes can act on asbestos bearing rock and make it easier for asbestos fibers to become airborne if such rock is disturbed. According to the California Department of Conservation Division of Mines and Geology, *A General Location Guide for Ultramafic Rocks in California – Areas More*

Likely to Contain Naturally Occurring Asbestos Report (August 2000), serpentinite and ultramafic rocks are not known to occur within the project area.¹³ Thus, there would be no impact in this regard.

Cumulative Short-Term Construction Impacts

The thresholds of significance recommended by the AVAQMD for construction emissions were developed for individual development projects as outlined in the AVAQMD CEQA and Federal Conformity Guidelines. In developing these thresholds, AVAQMD considered levels at which project emissions are cumulatively considerable. Consequently, exceedances of project-level thresholds would be cumulatively considerable.

As discussed above, the project's construction emissions would be below the established thresholds and would result in less than significant air quality impacts with implementation of Mitigation Measure AQ-1. Thus, it can be reasonably inferred that the project's construction emissions would not contribute to a cumulatively considerable air quality impact for nonattainment criteria pollutants (i.e., O₃) in the MDAB. A less than significant impact would occur in this regard.

Operations

Long-term air quality impacts typically consist of mobile source emissions generated from project-related traffic (i.e., motor vehicle use by employees, deliveries travelling to and from the site), and emissions from stationary, area, and energy sources. Emissions associated with each of these sources were calculated and are discussed below. Operational emissions generated by the proposed project are detailed in Table 7, Maximum Operational Emissions.

Mobile Source

Mobile sources are emissions from motor vehicles, including tailpipe and evaporative emissions. Depending upon the pollutant being discussed, the potential air quality impact may be of either regional or local concern. For example, ROG, NO_x, SO_x, PM₁₀, and PM_{2.5} are all pollutants of regional concern (NO_x and ROG react with sunlight to form O₃ [photochemical smog], and wind currents readily transport SO_x, PM₁₀, and PM_{2.5}). However, CO tends to be a localized pollutant, dispersing rapidly at the source.

Project-generated vehicle emissions have been estimated using CalEEMod. According to the *Lancaster Fox Field Commerce Center – West Local Traffic Analysis Scoping Assessment*, prepared by Fehr & Peers, dated February 28, 2023, the proposed warehouse would generate approximately 813 total daily trips. The operational air quality analysis utilizes the total daily trips, which does not account for pass-by trips, to provide a worst-case scenario. In addition, since the proposed project would include warehouse uses, it is expected to attract heavy-duty vehicle traffic, mainly in the form of large multi-axle trucks. CalEEMod default fleet mix was adjusted to account for the heavy-duty truck traffic that would be generated by the project. The project's mobile source emissions would not exceed the established thresholds; refer to Table 7.

¹³ California Department of Conservation Division of Mines and Geology, *A General Location Guide for Ultramafic Rocks in California – Areas More Likely to Contain Naturally Occurring Asbestos Report*, August 2000, https://ww3.arb.ca.gov/toxics/asbestos/ofr_2000-019.pdf, accessed March 28, 2023.

**Table 7
Maximum Operational Emissions**

Source	Pollutant (pounds/day) ¹						Pollutant (tons/year) ¹					
	ROG	NO _x	CO	SO _x	PM ₁₀	PM _{2.5}	ROG	NO _x	CO	SO _x	PM ₁₀	PM _{2.5}
Maximum Operational Emissions												
Mobile	3.07	11.80	30.60	0.11	2.87	0.68	0.52	2.16	4.82	0.02	0.52	0.12
Area	17.50	0.21	25.30	<0.01	0.03	0.04	2.82	0.02	2.27	<0.01	<0.01	<0.01
Energy	0.22	3.91	3.29	0.02	0.30	0.30	0.04	0.71	0.60	<0.01	0.05	0.05
Stationary Source ²	0.00	0.00	0.00	0.00	0.00	0.00	0.06	0.26	0.15	<0.01	0.01	0.01
Total Emissions ³	20.79	15.92	59.19	0.13	3.20	1.02	3.44	3.15	7.85	0.02	0.59	0.19
AVAQMD Significance Threshold ⁴	137	137	548	137	82	65	25	25	100	25	15	12
Is Threshold Exceeded?	No	No	No	No	No	No	No	No	No	No	No	No
AVAQMD = Antelope Valley Air Quality Management District; CO = carbon monoxide; NO _x = nitrogen oxide; PM _{2.5} = particulate matter no more than 2.5 microns in diameter; PM ₁₀ = particulate matter no more than 10 microns in diameter; ROG = reactive organic gases.												
Notes: 1. Emissions calculated using California Emissions Estimator Model Version 2022.1 (CalEEMod) computer model. The maximum daily emissions (from either summer or winter conditions) are presented. 2. The project would include one emergency generator and one firewater pump. As a conservative analysis, it is assumed that the emergency generator and firewater pump would operate for 24 hours per year during emergencies. 3. Totals may be off due to rounding. 4. Threshold Source: Antelope Valley Air Quality Management District, <i>California Environmental Quality Act (CEQA) and Federal Conformity Guidelines Table 6, Significant Emissions Thresholds</i> , August 2016. In developing these thresholds, AVAQMD considered levels at which project emissions are cumulatively considerable. Consequently, exceedances of project-level thresholds would be cumulatively considerable.												
Source: Refer to Appendix A, Air Quality Emissions Data for CalEEMod outputs.												

Area Source Emissions

Area source emissions would be generated from consumer products, architectural coatings, and landscaping. The project’s criteria pollutant emissions from area sources would not exceed the established thresholds; refer to [Table 7](#).

Energy Source Emissions

The primary use of electricity by the project would be for space heating and cooling, water heating, ventilation, lighting, appliances, landscaping equipment, and electronics. Criteria air pollutant emissions from electricity use were not quantified since criteria pollutants emissions occur at the site of the power plant, which is off-site.

The proposed cold storage facility is assumed to be comprised entirely of frozen storage, at -10 degrees Fahrenheit; according to the project Applicant, refrigeration of the warehouse would be fully powered by electricity and no natural gas would be used in this regard. As such, electricity consumption to maintain a primarily frozen storage warehouse has been accounted for in the CalEEMod modeling. Specifically,

additional electricity consumption to maintain a freezer has been computed to accommodate a 40 degrees temperature reduction from temperature of a refrigerator (CalEEMod's default for refrigerated warehouse), which is approximately 38 degrees Fahrenheit, assuming a 25 percent increase in electricity usage per 10 degrees of temperature decrease.¹⁴ The project's criteria pollutant emissions would be minimal and not exceed established thresholds; refer to [Table 7](#).

Stationary Source Emissions

The project proposes one diesel emergency generator and one firewater pump. As a conservative analysis, it is assumed that the emergency generator and firewater pump would operate for 24 hours per year during emergencies. Criteria air pollutant emissions from these stationary sources would be minimal due to the small size and minimal usage of these equipment. Therefore, the project's criteria pollutant emissions from stationary sources would not exceed established thresholds; refer to [Table 7](#).

Total Operational Emissions

As shown in [Table 7](#), both daily and annual total operational emissions would not exceed established AVAQMD thresholds. Therefore, impacts in this regard would be less than significant.

Cumulative Long-Term Operational Impacts

The thresholds of significance recommended by the AVAQMD for construction emissions were developed for individual development projects. In developing these thresholds, AVAQMD considered levels at which project emissions are cumulatively considerable. Consequently, exceedances of project-level thresholds would be cumulatively considerable.

As discussed above, the project's operational emissions would be below the established thresholds and would result in less than significant air quality impacts. Thus, it can be reasonably inferred that the project's operational emissions would not contribute to a cumulatively considerable air quality impact for nonattainment criteria pollutants (i.e., O₃) in the MDAB. A less than significant impact would occur in this regard.

As discussed above, the project's operational emissions would be below the established thresholds and would not result in long-term operational air quality impacts. Additionally, adherence to applicable AVAQMD rules and regulations would alleviate potential impacts related to cumulative conditions on a project-by-project basis. Emission reduction technology, strategies, and plans are constantly being developed. As a result, the proposed project would not contribute a cumulatively considerable net increase of any nonattainment criteria pollutants (i.e., O₃) in the MDAB. Therefore, no cumulative operational impacts associated with implementation of the proposed project would result.

Air Quality Health Impacts

Adverse health effects induced by criteria pollutant emissions are highly dependent on a multitude of interconnected variables (e.g., cumulative concentrations, local meteorology and atmospheric conditions,

¹⁴ Edison International, *9 Ways to Make Your Refrigerator More Efficient*, <https://energized.edison.com/stories/9-ways-to-make-your-refrigerator-more-efficient#:~:text=Take%20Its%20Temperature&text=Set%20them%20to%20whichever%20setting,to%2025%20percent%20more%20energy>, accessed May 26, 2023.

and the number and character of exposed individual [e.g., age, gender]). In particular, O₃ precursors, VOCs and NO_x, affect air quality on a regional scale. Health effects related to O₃ are therefore the product of emissions generated by numerous sources throughout a region. Existing models have limited sensitivity to small changes in criteria pollutant concentrations and, as such, translating project-generated criteria pollutants to specific health effects or additional days of nonattainment would produce meaningless results. In other words, the project's less than significant increases in regional air pollution from criteria air pollutants during construction would have negligible impacts on human health.

As noted in the Brief of Amicus Curiae by the South Coast Air Quality Management District (SCAQMD), the SCAQMD acknowledged it would be extremely difficult, if not impossible to quantify health impacts of criteria pollutants for various reasons including modeling limitations as well as where in the atmosphere air pollutants interact and form.¹⁵ Further, as noted in the Brief of Amicus Curiae by the San Joaquin Valley Air Pollution Control District (SJVAPCD), SJVAPCD has acknowledged that currently available modeling tools are not equipped to provide a meaningful analysis of the correlation between an individual development project's air emissions and specific human health impacts.¹⁶

The SCAQMD acknowledges that health effects quantification from O₃, as an example, is correlated with the increases in ambient level of O₃ in the air (concentration) that an individual person breathes. SCAQMD's Brief of Amicus Curiae states that it would take a large amount of additional emissions to cause a modeled increase in ambient O₃ levels over the entire region. The SCAQMD further states that based on their own modeling in the SCAQMD's *2012 Air Quality Management Plan*, a reduction of 432 tons (864,000 pounds) per day of NO_x and a reduction of 187 tons (374,000 pounds) per day of VOCs would reduce O₃ levels at highest monitored site by only nine parts per billion. As such, the SCAQMD concludes that it is not currently possible to accurately quantify O₃-related health impacts caused by NO_x or VOC emissions from relatively small projects (defined as projects with regional scope) due to photochemistry and regional model limitations.

Similarly, attempt in quantifying O₃-related health impacts caused by NO_x or VOC emissions from relatively small projects (i.e., the proposed warehouse project) would be highly speculative. Nonetheless, with implementation of Mitigation Measure AQ-1, the project would not exceed AVAQMD established thresholds for construction and operational air emissions. Further, the nearest sensitive use is located more than 2,000 feet away. Consequently, the project would result in less than significant impacts in this regard.

Cumulative Conclusion

The AVAQMD neither recommends quantified analyses of cumulative construction emissions, nor does it provide separate methodologies or thresholds of significance to be used to assess cumulative construction impacts. The AVAQMD significance thresholds for construction are intended to meet the objectives of the AQMP to ensure the NAAQS and CAAQS are not exceeded. As the City has no control over the timing or

¹⁵ South Coast Air Quality Management District, *Application of the South Coast Air Quality Management District for Leave to File Brief of Amicus Curiae in Support of Neither Party and Brief of Amicus Curiae. In the Supreme Court of California. Sierra Club, Revive the San Joaquin, and League of Women Voters of Fresno v. County of Fresno*, April 3, 2015.

¹⁶ San Joaquin Valley Air Pollution Control District, *Application for Leave to File Brief of Amicus Curiae Brief of San Joaquin Valley Unified Air Pollution Control District in Support of Defendant and Respondent, County of Fresno and Real Party In Interest and Respondent, Friant Ranch, L.P. In the Supreme Court of California. Sierra Club, Revive the San Joaquin, and League of Women Voters of Fresno v. County of Fresno*, April 13, 2015.

sequencing of cumulative development in Lancaster, any quantitative analysis to ascertain the daily construction emissions that assumes multiple, concurrent construction would be speculative. In addition, construction-related criteria pollutant emissions are temporary in nature and cease following project completion.

Per AVAQMD rules and mandates, as well as the CEQA requirement that significant impacts be mitigated to the extent feasible, these same requirements (i.e., Rule 403 compliance, the implementation of all feasible mitigation measures, and compliance with adopted AQMP emissions control measures) would also be imposed on construction projects throughout the MDAB, which would include future development in accordance with the General Plan buildout.

As discussed previously, the proposed project would not result in short- or long-term air quality impacts, as emissions would not exceed the AVAQMD adopted construction or operational thresholds with implementation of Mitigation Measure AQ-1. Additionally, adherence to AVAQMD rules and regulations would alleviate potential impacts related to cumulative conditions on a project-by-project basis. As a result, the proposed project would not contribute to a cumulatively considerable net increase of any nonattainment criteria pollutant. Further, construction- and operation-related emissions associated with other development projects in the surrounding area would be required to comply with the applicable AVAQMD rules and regulations. Therefore, the project's incremental construction and operational impacts would not be considered cumulatively considerable, and impacts would be less than significant.

Mitigation Measures: The following mitigation measure would be required:

MM AQ-1 Prior to issuance of grading permits, the project Applicant shall prepare and submit the final construction plan with an at least 1.5-month architectural coating phase to the City of Lancaster Building and Safety Division for review and approval.

AQ-3 WOULD THE PROJECT EXPOSE SENSITIVE RECEPTORS TO SUBSTANTIAL POLLUTANT CONCENTRATIONS?

Level of Significance: Less Than Significant Impact With Mitigation Incorporated.

Sensitive receptors are defined as facilities or land uses that include members of the population that are particularly sensitive to the effects of air pollutants, such as children, the elderly, and people with illnesses. CARB has identified the following groups of individuals as the most likely to be affected by air pollution: the elderly over 65, children under 14, athletes, and persons with cardiovascular and chronic respiratory diseases such as asthma, emphysema, and bronchitis. Residences, schools, daycare centers, playgrounds, medical facilities, among others, are considered sensitive receptor land uses by the AVAQMD.

According to the AVAQMD CEQA and Federal Conformity Guidelines, the following project types proposed for sites within the specified distance to an existing or planned (zoned) sensitive receptor land use must be evaluated using significance threshold criteria number (4) regarding sensitive receptors and cancer risk:

- Any industrial project within 1,000 feet of sensitive receptor land use;
- A distribution center (40 or more trucks per day) within 1,000 feet;
- A major transportation project (50,000 or more vehicles per day) within 1,000 feet;
- A dry cleaner using perchloroethylene within 500 feet; and
- A gasoline dispensing facility within 300 feet.

The project proposes the construction of a distribution warehouse; as such, it shall be considered a distribution center. The nearest sensitive receptor to the project site is a park (Apollo Community Regional Park), located approximately 2,270 feet to the northeast of the project site. As the project is not located with 1,000 of any sensitive receptors, the project is not anticipated to expose sensitive receptors to substantial pollutant concentrations, including those resulting in a cancer risk greater than or equal to 10 in a million and/or a Hazard Index (HI) (non-cancerous) greater than or equal to 1.

Carbon Monoxide Hotspots

CO emissions are a function of vehicle idling time, meteorological conditions, and traffic flow. Under certain extreme meteorological conditions, CO concentrations near a congested roadway or intersection may reach unhealthy levels (i.e., adversely affecting residents, school children, hospital patients, the elderly, etc.).

The MDAB is designated as an attainment/maintenance area for the Federal CO standards and an attainment area for State standards. There has been a decline in CO emissions even though vehicle miles traveled on U.S. urban and rural roads have increased. Nationwide estimated anthropogenic CO emissions have decreased 68 percent between 1990 and 2014. In 2014, mobile sources accounted for 82 percent of the nation's total anthropogenic CO emissions. CO emissions have continued to decline since this time. The MDAB was re-designated as attainment and is no longer addressed in the AVAQMD's AQMP. Three major control programs have contributed to the reduced per-vehicle CO emissions: exhaust standards, cleaner burning fuels, and motor vehicle inspection/maintenance programs.

Localized concentrations of CO are typically associated with the idling of vehicles, particularly in highly congested areas. For this reason, the areas of primary concern are congested roadway intersections that experience high levels of vehicle traffic with degraded levels of service (LOS). With regard to potential increases in CO concentrations that could potentially exceed applicable ambient air quality standards, signalized intersections that are projected to operate at an unacceptable LOS E or F are of particular concern.

A detailed CO analysis was conducted in the Federal Attainment Plan for Carbon Monoxide (CO Plan) for the SCAQMD's 2003 Air Quality Management Plan. The locations selected for microscale modeling in the CO Plan include the worst-case intersections (those with heavy traffic volumes) in the MDAB, and these intersections would likely experience the highest CO concentrations. Of these locations, the Wilshire Boulevard/Veteran Avenue intersection in Los Angeles experienced the highest CO concentration (4.6 parts per million [ppm]), which is well below the 35-ppm 1-hr CO Federal standard. The Wilshire Boulevard/Veteran Avenue intersection is one of the most congested intersections in Southern California with an average daily trip (ADT) of approximately 100,000 vehicles per day.

As the CO hotspots were not experienced at the Wilshire Boulevard/Veteran Avenue intersection (100,000 vehicle trips per day), it can be reasonably inferred that CO hotspots would not be experienced at any intersections with lower volume of traffic. As discussed under "*Existing Site Setting*" above, the project site is bound by William J. Barnes Avenue to the north, North 45th Street West to the east, and located approximately 600 feet north of Avenue G. The nearest intersection to the project site would be the intersection at William J. Barnes Avenue and North 45th Street West. Although there is no data available for this intersection, it is acknowledged that the proposed warehouse would generate approximately 813

total daily trips¹⁷, which is significantly lower than ADT at the Wilshire Boulevard/Veteran Avenue intersection. As such, it is unlikely that the proposed project would contribute to a significant increase in CO concentrations that could potentially exceed applicable ambient air quality standards within project vicinity. Therefore, impacts would be less than significant in this regard.

Toxic Air Contaminants

Toxic Air Contaminants (TACs) (also referred to as hazardous air pollutants [HAPs]), are pollutants that result in an increase in mortality, a serious illness, or pose a present or potential hazard to human health. Health effects of TACs may include cancer, birth defects, and immune system and neurological damage.

Project construction may result in temporary increases in emissions of diesel particulate matter (DPM) associated with the use of off-road diesel equipment. Health-related risks associated with diesel-exhaust emissions are primarily associated with long-term exposure and associated risk of contracting cancer. As such, the calculation of cancer risk associated with exposure of to TACs are typically calculated based on a long-term (e.g., 70-year) period of exposure. The use of diesel-powered construction equipment, however, would be temporary and episodic and would occur over a relatively large area. As such, exposure to construction-generated DPM would not be anticipated to exceed applicable thresholds (i.e., incremental increase in cancer risk of 1 in one million) during project construction.

The proposed project is anticipated to generate approximately 813 truck trips per day.¹⁸ As such, the amount of TACs may be significant near the project site. However, as the amount to which the receptors are exposed (a function of concentration and duration of exposure) is the primary factor used to determine health risk (i.e., potential exposure to TAC emission levels that exceed applicable standards), the project is not anticipated to result in significant impacts in this regard as the project site is located at a great distance (approximately 2,270 feet) from the nearest sensitive receptor. As such, project operation is not anticipated to result in significant exposure to TAC, and impacts in this regard would be less than significant.

Valley Fever

As discussed under “Valley Fever” above, the City is located in an area designated as suspected endemic for Valley Fever by the CDC, with a reported incidence rate of approximately 10 per 100,000 persons for the County as of 2017.

Nearby sensitive receptors as well as construction workers could be exposed to Valley Fever from fugitive dust generated during project construction. There is the potential that *Coccidioides* spores would be stirred up during excavation, grading, and earth-moving activities, exposing construction workers and nearby sensitive receptors to these spores and thereby, to the potential of contracting Valley Fever. Project construction would be required to comply with AVAQMD Rules 401 and 403 emissions during construction. With project adherence to AVAQMD Rules 401 and 403, dust from potential future construction activity would be limited and would not expose nearby sensitive receptors to the Valley Fever fungus. Further, the project would be required to comply with Mitigation Measure AQ-2, which requires the project Applicant to develop a Valley Fever Training Handout and to provide training for all construction personnel prior to beginning ground disturbing work. Mitigation Measure AQ-2 would also

¹⁷ Fehr & Peers, *Lancaster Fox Field Commerce Center – West Local Traffic Analysis Scoping Assessment*, February 29, 2023.

¹⁸ *Ibid.*

require the project Applicant to prepare a Valley Fever Dust Management Plan in consultation with the Los Angeles County Public Health to minimize personnel and public exposure to potential *Coccidioides* spores during project construction. In addition, the project site is located at a great distance (approximately 2,270 feet) from the nearest sensitive receptor. With compliance with AVAQMD Rules and implementation of Mitigation Measure AQ-2, impacts in this regard would be reduced to less than significant levels.

Overall, as the project is located at a great distance (approximately 2,270 feet) from the nearest sensitive receptor, the project is not anticipated to expose nearby sensitive receptors to substantial pollutant concentrations. Impacts would be less than significant in this regard.

Mitigation Measures: The following mitigation measure would be required:

MM AQ-2 Prior to ground disturbance activities, the project Applicant shall provide evidence to the City of Lancaster Development Services Director that the project Applicant and/or construction manager has developed a “Valley Fever Training Handout”, training, and schedule of sessions for education to be provided to all construction personnel. All evidence of the training session materials, handout(s) and schedule shall be submitted to the Development Services Director within 24 hours of the first training session. Multiple training sessions may be conducted if different work crews will come to the site for different stages of construction; however, all construction personnel shall be provided training prior to beginning work. The evidence submitted to the Development Services Director regarding the “Valley Fever Training Handout” and session(s) shall include the following:

- A sign-in sheet (to include the printed employee names, signature, and date) for all employees who attended the training session.
- Distribution of a written flier or brochure that includes educational information regarding the health effects of exposure to criteria pollutant emissions and Valley Fever.
- Training on methods that may help prevent Valley Fever infection.
- A demonstration to employees on how to use personal protective equipment, such as respiratory equipment (masks), to reduce exposure to pollutants and facilitate recognition of symptoms and earlier treatment of Valley Fever. Wear respirators as required; the equipment shall be readily available and shall be provided to employees for use during work. Proof that the demonstration is included in the training shall be submitted to the City. This proof can be via printed training materials/agenda, DVD, digital media files, or photographs.

The project Applicant also shall consult with the Los Angeles County Department of Public Health (DPH) to develop a Valley Fever Dust Management Plan that addresses the potential presence of the *Coccidioides* spore and mitigates for the potential for *Coccidioidomycosis* (Valley Fever). Prior to issuance of permits, the project Applicant shall submit the Valley Fever Dust Management Plan to the DPH for review and comment. The plan shall include a program to evaluate the potential for exposure to Valley Fever from construction activities and to identify appropriate safety procedures that shall be implemented, as needed, to minimize personnel and public exposure to potential *Coccidioides* spores. Measures in the Plan shall include the following:

- Provide HEP-filters for heavy equipment equipped with factory enclosed cabs capable of accepting the filters. Cause contractors utilizing applicable heavy equipment to furnish proof of worker training on proper use of applicable heavy equipment cabs, such as turning on air conditioning prior to using the equipment.
- Provide communication methods, such as two-way radios, for use in enclosed cabs.
- Require National Institute for Occupational Safety and Health (NIOSH)-approved half-face respirators equipped with minimum N-95 protection factor for use during worker collocation with surface disturbance activities, as required per the hazard assessment process.
- Cause employees to be medically evaluated, fit-tested, and properly trained on the use of the respirators, and implement a full respiratory protection program in accordance with the applicable California Division of Occupational Safety and Health (Cal/OSHA) Respiratory Protection Standard (8 CCR 5144).
- Provide separate, clean eating areas with hand-washing facilities.
- Install equipment inspection stations at each construction equipment access/egress point. Examine construction vehicles and equipment for excess soil material and clean, as necessary, before equipment is moved off-site.
- Train workers to recognize the symptoms of Valley Fever, and to promptly report suspected symptoms of work-related Valley Fever to a supervisor.
- Work with a medical professional to develop a protocol to medically evaluate employees who develop symptoms of Valley Fever.
- Work with a medical professional, in consultation with the DPH, to develop an educational handout for on-site workers and surrounding residents within three miles of the project site, and include the following information on Valley Fever: what are the potential sources/ causes, what are the common symptoms, what are the options or remedies available should someone be experiencing these symptoms, and where testing for exposure is available. Prior to construction permit issuance, this handout shall have been created by the project operator and reviewed by the project operator and reviewed by the Development Services Director. No less than 30 days prior to any work commencing, this handout shall be mailed to all existing residences within a specified radius of the project boundaries as determined by the Development Services Director. The radius shall not exceed three miles and is dependent upon the location of the project site.
- When possible, position workers upwind or crosswind when digging a trench or performing other soil-disturbing tasks.
- Prohibit smoking at the worksite outside of designated smoking areas; designated smoking areas will be equipped with handwashing facilities.
- Post warnings on-site and consider limiting access to visitors, especially those without adequate training and respiratory protection.
- Audit and enforce compliance with relevant Cal/OSHA health and safety standards on the job site.

AQ-4 WOULD THE PROJECT RESULT IN OTHER EMISSIONS (SUCH AS THOSE LEADING TO ODORS) ADVERSELY AFFECTING A SUBSTANTIAL NUMBER OF PEOPLE?

Level of Significance: Less Than Significant Impact.

Construction

Construction activities associated with the project may generate detectable odors from heavy-duty equipment exhaust and architectural coatings. However, construction-related odors would be short-term in nature and cease upon project completion. In addition, the project would be required to comply with the California Code of Regulations, Title 13, Sections 2449(d)(3) and 2485, which minimizes the idling time of construction equipment either by shutting it off when not in use or by reducing the time of idling to no more than five minutes. This would reduce detectable odors from heavy-duty equipment exhaust. The project would also comply with the AVAQMD Rule 1113, which would minimize odor impacts from ROG emissions during architectural coating. Project adherence with AVAQMD Rule 1120 would minimize odor impacts from ROG emissions during asphalt paving activities. As such, the project would not result in other emissions (such as those leading to odors) adversely affecting a substantial number of people, and less than significant impacts would occur in this regard.

Operations

Land uses associated with odor complaints typically include agricultural uses, wastewater treatment plants, food processing plants, chemical plants, composting, refineries, landfills, dairies, and fiberglass molding. The proposed project involves the construction of a distribution warehouse. As such, the project would not involve land uses typically associated with odor complaints. In relation to truck operations, the proposed project would be required to comply with the California Code of Regulations, Title 13, Sections 2485(C)(1) which limits the idling time of trucks to no more than five minutes and would further minimize emissions and possible odors. As discussed above, project adherence with AVAQMD Rule 402 would minimize any discharge of contaminants that could be detrimental or would cause a nuisance. As such, less than significant impacts would occur in this regard.

Mitigation Measures: No mitigation is required.

REFERENCES

Documents

1. Antelope Valley Air Quality Management District, *AVAQMD Attainment Status*, <https://avaqmd.ca.gov/files/e0986ab83/AVAQMD+2017+Attainment+Status+Table.pdf>, accessed March 30, 2023.
2. Antelope Valley Air Quality Management District, *AVAQMD Federal 70 ppb Ozone Attainment Plan (Western Mojave Desert Nonattainment Area)*, January 17, 2023.
3. Antelope Valley Air Quality Management District, *California Environmental Quality Act (CEQA) and Federal Conformity Guidelines*, August 2016.
4. California Air Resources Board, *ADAM Air Quality Data Statistics*, <http://www.arb.ca.gov/adam/>, accessed March 30, 2023.
5. California Air Resources Board, *AQMIS2: Air Quality Data*, <https://www.arb.ca.gov/aqmis2/aqdselect.php>, accessed March 30, 2023.
6. California Department of Conservation Division of Mines and Geology, *A General Location Guide for Ultramafic Rocks in California – Areas More Likely to Contain Naturally Occurring Asbestos Report*, August 2000, https://ww3.arb.ca.gov/toxics/asbestos/ofr_2000-019.pdf, accessed March 28, 2023.
7. California Department of Finance, *Report E-5, Population and Housing Estimates for Cities, Counties, and the State, January 1, 2021-2022, with 2020 Benchmark*, May 2022.
8. Centers for Disease Control and Prevention, *More information about the estimated areas with blastomycosis, coccidioidomycosis (Valley fever), and histoplasmosis in the United States*, <https://www.cdc.gov/fungal/pdf/more-information-about-fungal-maps-508.pdf>, accessed March 27, 2023.
9. City of Lancaster, *City of Lancaster Zoning Map*, adopted July 13, 2010, revised October 26, 2022.
10. City of Lancaster, *Fox Field Industrial Corridor Specific Plan*, May 31, 1996.
11. City of Lancaster, *Lancaster General Plan 2030*, July 14, 2009.
12. City of Lancaster, *Lancaster General Plan 2030, General Plan Land Use Map*, adopted July 14, 2009, updated September 1, 2015.
13. Edison International, *9 Ways to Make Your Refrigerator More Efficient*, <https://energized.edison.com/stories/9-ways-to-make-your-refrigerator-more-efficient#:~:text=Take%20its%20Temperature&text=Set%20them%20to%20whichever%20setting,to%2025%20percent%20more%20energy>, accessed May 26, 2023.

14. Fehr & Peers, *Lancaster Fox Field Commerce Center – West Local Traffic Analysis Scoping Assessment*, February 29, 2023.
15. Los Angeles County Department of Public Health, *Annual Morbidity and Special Studies Report 2017, Table I. Annual Incidence Rates of Selected Notifiable Diseases and Conditions by Year of Onset LAC, 2012–2017*, <http://publichealth.lacounty.gov/acd/Publications.htm>.
16. San Joaquin Valley Air Pollution Control District, *Application for Leave to File Brief of Amicus Curiae Brief of San Joaquin Valley Unified Air Pollution Control District in Support of Defendant and Respondent, County of Fresno and Real Party In Interest and Respondent, Friant Ranch, L.P. In the Supreme Court of California. Sierra Club, Revive the San Joaquin, and League of Women Voters of Fresno v. County of Fresno*, April 13, 2015.
17. Southern California Association of Governments, *2020-2045 RTP/SCS Technical Report, Demographics and Growth Forecast*, September 3, 2020.
18. South Coast Air Quality Management District, *Application of the South Coast Air Quality Management District for Leave to File Brief of Amicus Curiae in Support of Neither Party and Brief of Amicus Curiae. In the Supreme Court of California. Sierra Club, Revive the San Joaquin, and League of Women Voters of Fresno v. County of Fresno*, April 3, 2015.
19. U.S. Climate Data, *Monthly, Climate Lancaster - California*, <https://www.usclimatedata.com/climate/lancaster/california/%20united-states/usca0591>, accessed March 29, 2023.

Programs

1. Google Earth Pro, 2023.
2. California Air Pollution Control Officers Association, California Emissions Estimator Model (CalEEMod), version 2022.1.

Appendix A
Air Quality Emissions Data

SPR 23-003 - Unmitigated Detailed Report

Table of Contents

1. Basic Project Information
 - 1.1. Basic Project Information
 - 1.2. Land Use Types
 - 1.3. User-Selected Emission Reduction Measures by Emissions Sector
2. Emissions Summary
 - 2.1. Construction Emissions Compared Against Thresholds
 - 2.2. Construction Emissions by Year, Unmitigated
 - 2.3. Construction Emissions by Year, Mitigated
 - 2.4. Operations Emissions Compared Against Thresholds
 - 2.5. Operations Emissions by Sector, Unmitigated
 - 2.6. Operations Emissions by Sector, Mitigated
3. Construction Emissions Details
 - 3.1. Grading (2023) - Unmitigated
 - 3.2. Grading (2023) - Mitigated

3.3. Building Construction (2023) - Unmitigated

3.4. Building Construction (2023) - Mitigated

3.5. Building Construction (2024) - Unmitigated

3.6. Building Construction (2024) - Mitigated

3.7. Paving (2024) - Unmitigated

3.8. Paving (2024) - Mitigated

3.9. Architectural Coating (2024) - Unmitigated

3.10. Architectural Coating (2024) - Mitigated

4. Operations Emissions Details

4.1. Mobile Emissions by Land Use

4.1.1. Unmitigated

4.1.2. Mitigated

4.2. Energy

4.2.1. Electricity Emissions By Land Use - Unmitigated

4.2.2. Electricity Emissions By Land Use - Mitigated

4.2.3. Natural Gas Emissions By Land Use - Unmitigated

4.2.4. Natural Gas Emissions By Land Use - Mitigated

4.3. Area Emissions by Source

4.3.2. Unmitigated

4.3.1. Mitigated

4.4. Water Emissions by Land Use

4.4.2. Unmitigated

4.4.1. Mitigated

4.5. Waste Emissions by Land Use

4.5.2. Unmitigated

4.5.1. Mitigated

4.6. Refrigerant Emissions by Land Use

4.6.1. Unmitigated

4.6.2. Mitigated

4.7. Offroad Emissions By Equipment Type

4.7.1. Unmitigated

4.7.2. Mitigated

4.8. Stationary Emissions By Equipment Type

4.8.1. Unmitigated

4.8.2. Mitigated

4.9. User Defined Emissions By Equipment Type

4.9.1. Unmitigated

4.9.2. Mitigated

4.10. Soil Carbon Accumulation By Vegetation Type

4.10.1. Soil Carbon Accumulation By Vegetation Type - Unmitigated

4.10.2. Above and Belowground Carbon Accumulation by Land Use Type - Unmitigated

4.10.3. Avoided and Sequestered Emissions by Species - Unmitigated

4.10.4. Soil Carbon Accumulation By Vegetation Type - Mitigated

4.10.5. Above and Belowground Carbon Accumulation by Land Use Type - Mitigated

4.10.6. Avoided and Sequestered Emissions by Species - Mitigated

5. Activity Data

5.1. Construction Schedule

5.2. Off-Road Equipment

5.2.1. Unmitigated

5.2.2. Mitigated

5.3. Construction Vehicles

5.3.1. Unmitigated

5.3.2. Mitigated

5.4. Vehicles

5.4.1. Construction Vehicle Control Strategies

5.5. Architectural Coatings

5.6. Dust Mitigation

5.6.1. Construction Earthmoving Activities

5.6.2. Construction Earthmoving Control Strategies

5.7. Construction Paving

5.8. Construction Electricity Consumption and Emissions Factors

5.9. Operational Mobile Sources

5.9.1. Unmitigated

5.9.2. Mitigated

5.10. Operational Area Sources

5.10.1. Hearths

5.10.1.1. Unmitigated

5.10.1.2. Mitigated

5.10.2. Architectural Coatings

5.10.3. Landscape Equipment

5.10.4. Landscape Equipment - Mitigated

5.11. Operational Energy Consumption

5.11.1. Unmitigated

5.11.2. Mitigated

5.12. Operational Water and Wastewater Consumption

5.12.1. Unmitigated

5.12.2. Mitigated

5.13. Operational Waste Generation

5.13.1. Unmitigated

5.13.2. Mitigated

5.14. Operational Refrigeration and Air Conditioning Equipment

5.14.1. Unmitigated

5.14.2. Mitigated

5.15. Operational Off-Road Equipment

5.15.1. Unmitigated

5.15.2. Mitigated

5.16. Stationary Sources

5.16.1. Emergency Generators and Fire Pumps

5.16.2. Process Boilers

5.17. User Defined

5.18. Vegetation

5.18.1. Land Use Change

5.18.1.1. Unmitigated

5.18.1.2. Mitigated

5.18.1. Biomass Cover Type

5.18.1.1. Unmitigated

5.18.1.2. Mitigated

5.18.2. Sequestration

5.18.2.1. Unmitigated

5.18.2.2. Mitigated

6. Climate Risk Detailed Report

6.1. Climate Risk Summary

6.2. Initial Climate Risk Scores

6.3. Adjusted Climate Risk Scores

6.4. Climate Risk Reduction Measures

7. Health and Equity Details

7.1. CalEnviroScreen 4.0 Scores

7.2. Healthy Places Index Scores

7.3. Overall Health & Equity Scores

7.4. Health & Equity Measures

7.5. Evaluation Scorecard

7.6. Health & Equity Custom Measures

8. User Changes to Default Data

1. Basic Project Information

1.1. Basic Project Information

Data Field	Value
Project Name	SPR 23-003 - Unmitigated
Construction Start Date	9/1/2023
Operational Year	2024
Lead Agency	—
Land Use Scale	Project/site
Analysis Level for Defaults	County
Windspeed (m/s)	5.00
Precipitation (days)	13.0
Location	34.736465, -118.212747
County	Los Angeles-Mojave Desert
City	Lancaster
Air District	Antelope Valley AQMD
Air Basin	Mojave Desert
TAZ	3673
EDFZ	7
Electric Utility	Lancaster Choice Energy
Gas Utility	Southern California Gas
App Version	2022.1.1.13

1.2. Land Use Types

Land Use Subtype	Size	Unit	Lot Acreage	Building Area (sq ft)	Landscape Area (sq ft)	Special Landscape Area (sq ft)	Population	Description
------------------	------	------	-------------	-----------------------	------------------------	--------------------------------	------------	-------------

Refrigerated Warehouse-No Rail	541	1000sqft	12.4	541,000	395,712	—	—	Warehouse /distributi center uses minus office; landscaping coverage is approxiamtely 28.3% of the total lot area
General Office Building	40.0	1000sqft	0.92	40,000	0.00	—	—	—
Parking Lot	419	Space	3.77	0.00	0.00	—	—	—
Parking Lot	140	1000sqft	3.21	0.00	0.00	—	—	Estimated areas for trailer parking spaces and loading docks

1.3. User-Selected Emission Reduction Measures by Emissions Sector

Sector	#	Measure Title
Construction	C-10-A	Water Exposed Surfaces
Transportation	T-14*	Provide Electric Vehicle Charging Infrastructure
Transportation	T-34*	Provide Bike Parking
Water	W-4	Require Low-Flow Water Fixtures
Water	W-5	Design Water-Efficient Landscapes
Waste	S-1/S-2	Implement Waste Reduction Plan

* Qualitative or supporting measure. Emission reductions not included in the mitigated emissions results.

2. Emissions Summary

2.1. Construction Emissions Compared Against Thresholds

Criteria Pollutants (lb/day for daily, ton/yr for annual) and GHGs (lb/day for daily, MT/yr for annual)

Un/Mit.	TOG	ROG	NOx	CO	SO2	PM10E	PM10D	PM10T	PM2.5E	PM2.5D	PM2.5T	BCO2	NBCO2	CO2T	CH4	N2O	R	CO2e
Daily, Summer (Max)	—	—	—	—	—	—	—	—	—	—	—	—	—	—	—	—	—	—

Unmit.	4.57	160	37.4	51.3	0.06	1.59	9.47	11.1	1.47	3.72	5.18	—	10,575	10,575	0.32	0.59	26.3	10,781
Mit.	4.57	160	37.4	51.3	0.06	1.59	4.58	5.15	1.47	1.11	2.48	—	10,575	10,575	0.32	0.59	26.3	10,781
% Reduced	—	—	—	—	—	—	52%	53%	—	70%	52%	—	—	—	—	—	—	—
Daily, Winter (Max)	—	—	—	—	—	—	—	—	—	—	—	—	—	—	—	—	—	—
Unmit.	4.56	3.83	37.4	32.9	0.06	1.59	9.47	11.1	1.47	3.72	5.18	—	8,540	8,540	0.28	0.56	0.63	8,715
Mit.	4.56	3.83	37.4	32.9	0.06	1.59	3.95	4.55	1.47	1.01	2.48	—	8,540	8,540	0.28	0.56	0.63	8,715
% Reduced	—	—	—	—	—	—	58%	59%	—	73%	52%	—	—	—	—	—	—	—
Average Daily (Max)	—	—	—	—	—	—	—	—	—	—	—	—	—	—	—	—	—	—
Unmit.	1.78	11.1	9.81	20.0	0.03	0.34	2.19	2.54	0.32	0.53	0.85	—	4,899	4,899	0.15	0.31	5.61	5,001
Mit.	1.78	11.1	9.81	20.0	0.03	0.34	2.19	2.54	0.32	0.53	0.85	—	4,899	4,899	0.15	0.31	5.61	5,001
% Reduced	—	—	—	—	—	—	—	—	—	—	—	—	—	—	—	—	—	—
Annual (Max)	—	—	—	—	—	—	—	—	—	—	—	—	—	—	—	—	—	—
Unmit.	0.32	2.02	1.79	3.64	< 0.005	0.06	0.40	0.46	0.06	0.10	0.16	—	811	811	0.03	0.05	0.93	828
Mit.	0.32	2.02	1.79	3.64	< 0.005	0.06	0.40	0.46	0.06	0.10	0.16	—	811	811	0.03	0.05	0.93	828
% Reduced	—	—	—	—	—	—	—	—	—	—	—	—	—	—	—	—	—	—

2.2. Construction Emissions by Year, Unmitigated

Criteria Pollutants (lb/day for daily, ton/yr for annual) and GHGs (lb/day for daily, MT/yr for annual)

Year	TOG	ROG	NOx	CO	SO2	PM10E	PM10D	PM10T	PM2.5E	PM2.5D	PM2.5T	BCO2	NBCO2	CO2T	CH4	N2O	R	CO2e
Daily - Summer (Max)	—	—	—	—	—	—	—	—	—	—	—	—	—	—	—	—	—	—

2023	4.57	3.85	37.4	33.7	0.06	1.59	9.47	11.1	1.47	3.72	5.18	—	6,898	6,898	0.28	0.06	1.34	6,925
2024	4.31	160	23.6	51.3	0.06	0.93	4.58	5.15	0.86	1.11	1.87	—	10,575	10,575	0.32	0.59	26.3	10,781
Daily - Winter (Max)	—	—	—	—	—	—	—	—	—	—	—	—	—	—	—	—	—	—
2023	4.56	3.83	37.4	32.9	0.06	1.59	9.47	11.1	1.47	3.72	5.18	—	8,540	8,540	0.28	0.56	0.63	8,715
2024	2.96	2.59	16.0	31.6	0.05	0.54	3.95	4.49	0.50	0.96	1.46	—	8,450	8,450	0.26	0.56	0.61	8,625
Average Daily	—	—	—	—	—	—	—	—	—	—	—	—	—	—	—	—	—	—
2023	0.84	0.71	5.26	8.17	0.01	0.20	1.26	1.46	0.19	0.39	0.58	—	1,934	1,934	0.06	0.10	1.90	1,969
2024	1.78	11.1	9.81	20.0	0.03	0.34	2.19	2.54	0.32	0.53	0.85	—	4,899	4,899	0.15	0.31	5.61	5,001
Annual	—	—	—	—	—	—	—	—	—	—	—	—	—	—	—	—	—	—
2023	0.15	0.13	0.96	1.49	< 0.005	0.04	0.23	0.27	0.03	0.07	0.11	—	320	320	0.01	0.02	0.31	326
2024	0.32	2.02	1.79	3.64	< 0.005	0.06	0.40	0.46	0.06	0.10	0.16	—	811	811	0.03	0.05	0.93	828

2.3. Construction Emissions by Year, Mitigated

Criteria Pollutants (lb/day for daily, ton/yr for annual) and GHGs (lb/day for daily, MT/yr for annual)

Year	TOG	ROG	NOx	CO	SO2	PM10E	PM10D	PM10T	PM2.5E	PM2.5D	PM2.5T	BCO2	NBCO2	CO2T	CH4	N2O	R	CO2e
Daily - Summer (Max)	—	—	—	—	—	—	—	—	—	—	—	—	—	—	—	—	—	—
2023	4.57	3.85	37.4	33.7	0.06	1.59	2.65	4.25	1.47	1.01	2.48	—	6,898	6,898	0.28	0.06	1.34	6,925
2024	4.31	160	23.6	51.3	0.06	0.93	4.58	5.15	0.86	1.11	1.87	—	10,575	10,575	0.32	0.59	26.3	10,781
Daily - Winter (Max)	—	—	—	—	—	—	—	—	—	—	—	—	—	—	—	—	—	—
2023	4.56	3.83	37.4	32.9	0.06	1.59	3.95	4.55	1.47	1.01	2.48	—	8,540	8,540	0.28	0.56	0.63	8,715
2024	2.96	2.59	16.0	31.6	0.05	0.54	3.95	4.49	0.50	0.96	1.46	—	8,450	8,450	0.26	0.56	0.61	8,625
Average Daily	—	—	—	—	—	—	—	—	—	—	—	—	—	—	—	—	—	—

2023	0.84	0.71	5.26	8.17	0.01	0.20	0.85	1.05	0.19	0.23	0.41	—	1,934	1,934	0.06	0.10	1.90	1,969
2024	1.78	11.1	9.81	20.0	0.03	0.34	2.19	2.54	0.32	0.53	0.85	—	4,899	4,899	0.15	0.31	5.61	5,001
Annual	—	—	—	—	—	—	—	—	—	—	—	—	—	—	—	—	—	—
2023	0.15	0.13	0.96	1.49	< 0.005	0.04	0.16	0.19	0.03	0.04	0.08	—	320	320	0.01	0.02	0.31	326
2024	0.32	2.02	1.79	3.64	< 0.005	0.06	0.40	0.46	0.06	0.10	0.16	—	811	811	0.03	0.05	0.93	828

2.4. Operations Emissions Compared Against Thresholds

Criteria Pollutants (lb/day for daily, ton/yr for annual) and GHGs (lb/day for daily, MT/yr for annual)

Un/Mit.	TOG	ROG	NOx	CO	SO2	PM10E	PM10D	PM10T	PM2.5E	PM2.5D	PM2.5T	BCO2	NBCO2	CO2T	CH4	N2O	R	CO2e
Daily, Summer (Max)	—	—	—	—	—	—	—	—	—	—	—	—	—	—	—	—	—	—
Unmit.	8.28	20.8	15.2	59.2	0.14	0.47	2.72	3.20	0.48	0.54	1.02	547	56,503	57,050	58.2	2.13	14,461	73,599
Mit.	8.28	20.8	15.2	59.2	0.14	0.47	2.72	3.20	0.48	0.54	1.02	302	56,349	56,651	33.6	2.07	14,461	72,566
% Reduced	—	—	—	—	—	—	—	—	—	—	—	45%	< 0.5%	1%	42%	3%	—	1%
Daily, Winter (Max)	—	—	—	—	—	—	—	—	—	—	—	—	—	—	—	—	—	—
Unmit.	3.54	16.4	15.7	27.9	0.13	0.44	2.72	3.16	0.43	0.54	0.98	547	55,955	56,502	58.2	2.14	14,419	73,014
Mit.	3.54	16.4	15.7	27.9	0.13	0.44	2.72	3.16	0.43	0.54	0.98	302	55,801	56,103	33.6	2.08	14,419	71,981
% Reduced	—	—	—	—	—	—	—	—	—	—	—	45%	< 0.5%	1%	42%	3%	—	1%
Average Daily (Max)	—	—	—	—	—	—	—	—	—	—	—	—	—	—	—	—	—	—
Unmit.	6.15	18.8	17.2	43.0	0.14	0.51	2.72	3.23	0.50	0.54	1.05	547	56,276	56,823	58.2	2.14	14,436	73,354
Mit.	6.15	18.8	17.2	43.0	0.14	0.51	2.72	3.23	0.50	0.54	1.05	302	56,122	56,424	33.6	2.08	14,436	72,321
% Reduced	—	—	—	—	—	—	—	—	—	—	—	45%	< 0.5%	1%	42%	3%	—	1%

Annual (Max)	—	—	—	—	—	—	—	—	—	—	—	—	—	—	—	—	—	—
Unmit.	1.12	3.44	3.15	7.85	0.02	0.09	0.50	0.59	0.09	0.10	0.19	90.6	9,317	9,408	9.64	0.36	2,390	12,145
Mit.	1.12	3.44	3.15	7.85	0.02	0.09	0.50	0.59	0.09	0.10	0.19	50.0	9,292	9,342	5.56	0.34	2,390	11,974
% Reduced	—	—	—	—	—	—	—	—	—	—	—	45%	< 0.5%	1%	42%	3%	—	1%

2.5. Operations Emissions by Sector, Unmitigated

Criteria Pollutants (lb/day for daily, ton/yr for annual) and GHGs (lb/day for daily, MT/yr for annual)

Sector	TOG	ROG	NOx	CO	SO2	PM10E	PM10D	PM10T	PM2.5E	PM2.5D	PM2.5T	BCO2	NBCO2	CO2T	CH4	N2O	R	CO2e
Daily, Summer (Max)	—	—	—	—	—	—	—	—	—	—	—	—	—	—	—	—	—	—
Mobile	3.36	3.07	11.0	30.6	0.11	0.14	2.72	2.87	0.14	0.54	0.68	—	11,809	11,809	0.25	1.24	43.0	12,228
Area	4.49	17.5	0.21	25.3	< 0.005	0.03	—	0.03	0.04	—	0.04	—	104	104	< 0.005	< 0.005	—	104
Energy	0.43	0.22	3.91	3.29	0.02	0.30	—	0.30	0.30	—	0.30	—	43,260	43,260	2.48	0.26	—	43,399
Water	—	—	—	—	—	—	—	—	—	—	—	253	1,330	1,584	26.1	0.63	—	2,421
Waste	—	—	—	—	—	—	—	—	—	—	—	294	0.00	294	29.4	0.00	—	1,029
Refrig.	—	—	—	—	—	—	—	—	—	—	—	—	—	—	—	—	14,418	14,418
Stationary	0.00	0.00	0.00	0.00	0.00	0.00	0.00	0.00	0.00	0.00	0.00	0.00	0.00	0.00	0.00	0.00	0.00	0.00
Total	8.28	20.8	15.2	59.2	0.14	0.47	2.72	3.20	0.48	0.54	1.02	547	56,503	57,050	58.2	2.13	14,461	73,599
Daily, Winter (Max)	—	—	—	—	—	—	—	—	—	—	—	—	—	—	—	—	—	—
Mobile	3.11	2.82	11.8	24.7	0.11	0.14	2.72	2.87	0.14	0.54	0.68	—	11,365	11,365	0.26	1.25	1.12	11,747
Area	—	13.4	—	—	—	—	—	—	—	—	—	—	—	—	—	—	—	—
Energy	0.43	0.22	3.91	3.29	0.02	0.30	—	0.30	0.30	—	0.30	—	43,260	43,260	2.48	0.26	—	43,399
Water	—	—	—	—	—	—	—	—	—	—	—	253	1,330	1,584	26.1	0.63	—	2,421
Waste	—	—	—	—	—	—	—	—	—	—	—	294	0.00	294	29.4	0.00	—	1,029

Refrig.	—	—	—	—	—	—	—	—	—	—	—	—	—	—	—	—	14,418	14,418
Stationary	0.00	0.00	0.00	0.00	0.00	0.00	0.00	0.00	0.00	0.00	0.00	0.00	0.00	0.00	0.00	0.00	0.00	0.00
Total	3.54	16.4	15.7	27.9	0.13	0.44	2.72	3.16	0.43	0.54	0.98	547	55,955	56,502	58.2	2.14	14,419	73,014
Average Daily	—	—	—	—	—	—	—	—	—	—	—	—	—	—	—	—	—	—
Mobile	3.14	2.85	11.8	26.4	0.11	0.14	2.72	2.87	0.14	0.54	0.68	—	11,465	11,465	0.26	1.26	18.6	11,865
Area	2.21	15.4	0.11	12.5	< 0.005	0.02	—	0.02	0.02	—	0.02	—	51.2	51.2	< 0.005	< 0.005	—	51.4
Energy	0.43	0.22	3.91	3.29	0.02	0.30	—	0.30	0.30	—	0.30	—	43,260	43,260	2.48	0.26	—	43,399
Water	—	—	—	—	—	—	—	—	—	—	—	253	1,330	1,584	26.1	0.63	—	2,421
Waste	—	—	—	—	—	—	—	—	—	—	—	294	0.00	294	29.4	0.00	—	1,029
Refrig.	—	—	—	—	—	—	—	—	—	—	—	—	—	—	—	—	14,418	14,418
Stationary	0.37	0.33	1.41	0.85	< 0.005	0.05	0.00	0.05	0.05	0.00	0.05	0.00	170	170	0.01	< 0.005	0.00	171
Total	6.15	18.8	17.2	43.0	0.14	0.51	2.72	3.23	0.50	0.54	1.05	547	56,276	56,823	58.2	2.14	14,436	73,354
Annual	—	—	—	—	—	—	—	—	—	—	—	—	—	—	—	—	—	—
Mobile	0.57	0.52	2.16	4.82	0.02	0.03	0.50	0.52	0.02	0.10	0.12	—	1,898	1,898	0.04	0.21	3.07	1,964
Area	0.40	2.82	0.02	2.27	< 0.005	< 0.005	—	< 0.005	< 0.005	—	< 0.005	—	8.48	8.48	< 0.005	< 0.005	—	8.51
Energy	0.08	0.04	0.71	0.60	< 0.005	0.05	—	0.05	0.05	—	0.05	—	7,162	7,162	0.41	0.04	—	7,185
Water	—	—	—	—	—	—	—	—	—	—	—	41.9	220	262	4.31	0.10	—	401
Waste	—	—	—	—	—	—	—	—	—	—	—	48.7	0.00	48.7	4.87	0.00	—	170
Refrig.	—	—	—	—	—	—	—	—	—	—	—	—	—	—	—	—	2,387	2,387
Stationary	0.07	0.06	0.26	0.15	< 0.005	0.01	0.00	0.01	0.01	0.00	0.01	0.00	28.2	28.2	< 0.005	< 0.005	0.00	28.3
Total	1.12	3.44	3.15	7.85	0.02	0.09	0.50	0.59	0.09	0.10	0.19	90.6	9,317	9,408	9.64	0.36	2,390	12,145

2.6. Operations Emissions by Sector, Mitigated

Criteria Pollutants (lb/day for daily, ton/yr for annual) and GHGs (lb/day for daily, MT/yr for annual)

Sector	TOG	ROG	NOx	CO	SO2	PM10E	PM10D	PM10T	PM2.5E	PM2.5D	PM2.5T	BCO2	NBCO2	CO2T	CH4	N2O	R	CO2e
--------	-----	-----	-----	----	-----	-------	-------	-------	--------	--------	--------	------	-------	------	-----	-----	---	------

Daily, Summer (Max)	—	—	—	—	—	—	—	—	—	—	—	—	—	—	—	—	—	—
Mobile	3.36	3.07	11.0	30.6	0.11	0.14	2.72	2.87	0.14	0.54	0.68	—	11,809	11,809	0.25	1.24	43.0	12,228
Area	4.49	17.5	0.21	25.3	< 0.005	0.03	—	0.03	0.04	—	0.04	—	104	104	< 0.005	< 0.005	—	104
Energy	0.43	0.22	3.91	3.29	0.02	0.30	—	0.30	0.30	—	0.30	—	43,260	43,260	2.48	0.26	—	43,399
Water	—	—	—	—	—	—	—	—	—	—	—	228	1,177	1,405	23.5	0.56	—	2,160
Waste	—	—	—	—	—	—	—	—	—	—	—	73.5	0.00	73.5	7.35	0.00	—	257
Refrig.	—	—	—	—	—	—	—	—	—	—	—	—	—	—	—	—	14,418	14,418
Stationary	0.00	0.00	0.00	0.00	0.00	0.00	0.00	0.00	0.00	0.00	0.00	0.00	0.00	0.00	0.00	0.00	0.00	0.00
Total	8.28	20.8	15.2	59.2	0.14	0.47	2.72	3.20	0.48	0.54	1.02	302	56,349	56,651	33.6	2.07	14,461	72,566
Daily, Winter (Max)	—	—	—	—	—	—	—	—	—	—	—	—	—	—	—	—	—	—
Mobile	3.11	2.82	11.8	24.7	0.11	0.14	2.72	2.87	0.14	0.54	0.68	—	11,365	11,365	0.26	1.25	1.12	11,747
Area	—	13.4	—	—	—	—	—	—	—	—	—	—	—	—	—	—	—	—
Energy	0.43	0.22	3.91	3.29	0.02	0.30	—	0.30	0.30	—	0.30	—	43,260	43,260	2.48	0.26	—	43,399
Water	—	—	—	—	—	—	—	—	—	—	—	228	1,177	1,405	23.5	0.56	—	2,160
Waste	—	—	—	—	—	—	—	—	—	—	—	73.5	0.00	73.5	7.35	0.00	—	257
Refrig.	—	—	—	—	—	—	—	—	—	—	—	—	—	—	—	—	14,418	14,418
Stationary	0.00	0.00	0.00	0.00	0.00	0.00	0.00	0.00	0.00	0.00	0.00	0.00	0.00	0.00	0.00	0.00	0.00	0.00
Total	3.54	16.4	15.7	27.9	0.13	0.44	2.72	3.16	0.43	0.54	0.98	302	55,801	56,103	33.6	2.08	14,419	71,981
Average Daily	—	—	—	—	—	—	—	—	—	—	—	—	—	—	—	—	—	—
Mobile	3.14	2.85	11.8	26.4	0.11	0.14	2.72	2.87	0.14	0.54	0.68	—	11,465	11,465	0.26	1.26	18.6	11,865
Area	2.21	15.4	0.11	12.5	< 0.005	0.02	—	0.02	0.02	—	0.02	—	51.2	51.2	< 0.005	< 0.005	—	51.4
Energy	0.43	0.22	3.91	3.29	0.02	0.30	—	0.30	0.30	—	0.30	—	43,260	43,260	2.48	0.26	—	43,399
Water	—	—	—	—	—	—	—	—	—	—	—	228	1,177	1,405	23.5	0.56	—	2,160

Waste	—	—	—	—	—	—	—	—	—	—	—	73.5	0.00	73.5	7.35	0.00	—	257
Refrig.	—	—	—	—	—	—	—	—	—	—	—	—	—	—	—	—	14,418	14,418
Stationary	0.37	0.33	1.41	0.85	< 0.005	0.05	0.00	0.05	0.05	0.00	0.05	0.00	170	170	0.01	< 0.005	0.00	171
Total	6.15	18.8	17.2	43.0	0.14	0.51	2.72	3.23	0.50	0.54	1.05	302	56,122	56,424	33.6	2.08	14,436	72,321
Annual	—	—	—	—	—	—	—	—	—	—	—	—	—	—	—	—	—	—
Mobile	0.57	0.52	2.16	4.82	0.02	0.03	0.50	0.52	0.02	0.10	0.12	—	1,898	1,898	0.04	0.21	3.07	1,964
Area	0.40	2.82	0.02	2.27	< 0.005	< 0.005	—	< 0.005	< 0.005	—	< 0.005	—	8.48	8.48	< 0.005	< 0.005	—	8.51
Energy	0.08	0.04	0.71	0.60	< 0.005	0.05	—	0.05	0.05	—	0.05	—	7,162	7,162	0.41	0.04	—	7,185
Water	—	—	—	—	—	—	—	—	—	—	—	37.8	195	233	3.89	0.09	—	358
Waste	—	—	—	—	—	—	—	—	—	—	—	12.2	0.00	12.2	1.22	0.00	—	42.6
Refrig.	—	—	—	—	—	—	—	—	—	—	—	—	—	—	—	—	2,387	2,387
Stationary	0.07	0.06	0.26	0.15	< 0.005	0.01	0.00	0.01	0.01	0.00	0.01	0.00	28.2	28.2	< 0.005	< 0.005	0.00	28.3
Total	1.12	3.44	3.15	7.85	0.02	0.09	0.50	0.59	0.09	0.10	0.19	50.0	9,292	9,342	5.56	0.34	2,390	11,974

3. Construction Emissions Details

3.1. Grading (2023) - Unmitigated

Criteria Pollutants (lb/day for daily, ton/yr for annual) and GHGs (lb/day for daily, MT/yr for annual)

Location	TOG	ROG	NOx	CO	SO2	PM10E	PM10D	PM10T	PM2.5E	PM2.5D	PM2.5T	BCO2	NBCO2	CO2T	CH4	N2O	R	CO2e
Onsite	—	—	—	—	—	—	—	—	—	—	—	—	—	—	—	—	—	—
Daily, Summer (Max)	—	—	—	—	—	—	—	—	—	—	—	—	—	—	—	—	—	—
Off-Road Equipment	4.43	3.72	37.3	31.4	0.06	1.59	—	1.59	1.47	—	1.47	—	6,598	6,598	0.27	0.05	—	6,621

Dust From Material Movement:	—	—	—	—	—	—	9.20	9.20	—	3.65	3.65	—	—	—	—	—	—	—
Onsite truck	0.00	0.00	0.00	0.00	0.00	0.00	0.00	0.00	0.00	0.00	0.00	—	0.00	0.00	0.00	0.00	0.00	0.00
Daily, Winter (Max)	—	—	—	—	—	—	—	—	—	—	—	—	—	—	—	—	—	—
Off-Road Equipment	4.43	3.72	37.3	31.4	0.06	1.59	—	1.59	1.47	—	1.47	—	6,598	6,598	0.27	0.05	—	6,621
Dust From Material Movement:	—	—	—	—	—	—	9.20	9.20	—	3.65	3.65	—	—	—	—	—	—	—
Onsite truck	0.00	0.00	0.00	0.00	0.00	0.00	0.00	0.00	0.00	0.00	0.00	—	0.00	0.00	0.00	0.00	0.00	0.00
Average Daily	—	—	—	—	—	—	—	—	—	—	—	—	—	—	—	—	—	—
Off-Road Equipment	0.27	0.22	2.25	1.89	< 0.005	0.10	—	0.10	0.09	—	0.09	—	398	398	0.02	< 0.005	—	399
Dust From Material Movement:	—	—	—	—	—	—	0.55	0.55	—	0.22	0.22	—	—	—	—	—	—	—
Onsite truck	0.00	0.00	0.00	0.00	0.00	0.00	0.00	0.00	0.00	0.00	0.00	—	0.00	0.00	0.00	0.00	0.00	0.00
Annual	—	—	—	—	—	—	—	—	—	—	—	—	—	—	—	—	—	—
Off-Road Equipment	0.05	0.04	0.41	0.35	< 0.005	0.02	—	0.02	0.02	—	0.02	—	65.8	65.8	< 0.005	< 0.005	—	66.1
Dust From Material Movement:	—	—	—	—	—	—	0.10	0.10	—	0.04	0.04	—	—	—	—	—	—	—
Onsite truck	0.00	0.00	0.00	0.00	0.00	0.00	0.00	0.00	0.00	0.00	0.00	—	0.00	0.00	0.00	0.00	0.00	0.00

Offsite	—	—	—	—	—	—	—	—	—	—	—	—	—	—	—	—	—	—
Daily, Summer (Max)	—	—	—	—	—	—	—	—	—	—	—	—	—	—	—	—	—	—
Worker	0.14	0.13	0.13	2.26	0.00	0.00	0.26	0.26	0.00	0.06	0.06	—	300	300	0.01	0.01	1.34	305
Vendor	0.00	0.00	0.00	0.00	0.00	0.00	0.00	0.00	0.00	0.00	0.00	—	0.00	0.00	0.00	0.00	0.00	0.00
Hauling	0.00	0.00	0.00	0.00	0.00	0.00	0.00	0.00	0.00	0.00	0.00	—	0.00	0.00	0.00	0.00	0.00	0.00
Daily, Winter (Max)	—	—	—	—	—	—	—	—	—	—	—	—	—	—	—	—	—	—
Worker	0.13	0.11	0.15	1.53	0.00	0.00	0.26	0.26	0.00	0.06	0.06	—	266	266	0.01	0.01	0.03	270
Vendor	0.00	0.00	0.00	0.00	0.00	0.00	0.00	0.00	0.00	0.00	0.00	—	0.00	0.00	0.00	0.00	0.00	0.00
Hauling	0.00	0.00	0.00	0.00	0.00	0.00	0.00	0.00	0.00	0.00	0.00	—	0.00	0.00	0.00	0.00	0.00	0.00
Average Daily	—	—	—	—	—	—	—	—	—	—	—	—	—	—	—	—	—	—
Worker	0.01	0.01	0.01	0.10	0.00	0.00	0.02	0.02	0.00	< 0.005	< 0.005	—	16.5	16.5	< 0.005	< 0.005	0.03	16.8
Vendor	0.00	0.00	0.00	0.00	0.00	0.00	0.00	0.00	0.00	0.00	0.00	—	0.00	0.00	0.00	0.00	0.00	0.00
Hauling	0.00	0.00	0.00	0.00	0.00	0.00	0.00	0.00	0.00	0.00	0.00	—	0.00	0.00	0.00	0.00	0.00	0.00
Annual	—	—	—	—	—	—	—	—	—	—	—	—	—	—	—	—	—	—
Worker	< 0.005	< 0.005	< 0.005	0.02	0.00	0.00	< 0.005	< 0.005	0.00	< 0.005	< 0.005	—	2.73	2.73	< 0.005	< 0.005	0.01	2.77
Vendor	0.00	0.00	0.00	0.00	0.00	0.00	0.00	0.00	0.00	0.00	0.00	—	0.00	0.00	0.00	0.00	0.00	0.00
Hauling	0.00	0.00	0.00	0.00	0.00	0.00	0.00	0.00	0.00	0.00	0.00	—	0.00	0.00	0.00	0.00	0.00	0.00

3.2. Grading (2023) - Mitigated

Criteria Pollutants (lb/day for daily, ton/yr for annual) and GHGs (lb/day for daily, MT/yr for annual)

Location	TOG	ROG	NOx	CO	SO2	PM10E	PM10D	PM10T	PM2.5E	PM2.5D	PM2.5T	BCO2	NBCO2	CO2T	CH4	N2O	R	CO2e
Onsite	—	—	—	—	—	—	—	—	—	—	—	—	—	—	—	—	—	—
Daily, Summer (Max)	—	—	—	—	—	—	—	—	—	—	—	—	—	—	—	—	—	—

Off-Road Equipment	4.43	3.72	37.3	31.4	0.06	1.59	—	1.59	1.47	—	1.47	—	6,598	6,598	0.27	0.05	—	6,621
Dust From Material Movement:	—	—	—	—	—	—	2.39	2.39	—	0.95	0.95	—	—	—	—	—	—	—
Onsite truck	0.00	0.00	0.00	0.00	0.00	0.00	0.00	0.00	0.00	0.00	0.00	—	0.00	0.00	0.00	0.00	0.00	0.00
Daily, Winter (Max)	—	—	—	—	—	—	—	—	—	—	—	—	—	—	—	—	—	—
Off-Road Equipment	4.43	3.72	37.3	31.4	0.06	1.59	—	1.59	1.47	—	1.47	—	6,598	6,598	0.27	0.05	—	6,621
Dust From Material Movement:	—	—	—	—	—	—	2.39	2.39	—	0.95	0.95	—	—	—	—	—	—	—
Onsite truck	0.00	0.00	0.00	0.00	0.00	0.00	0.00	0.00	0.00	0.00	0.00	—	0.00	0.00	0.00	0.00	0.00	0.00
Average Daily	—	—	—	—	—	—	—	—	—	—	—	—	—	—	—	—	—	—
Off-Road Equipment	0.27	0.22	2.25	1.89	< 0.005	0.10	—	0.10	0.09	—	0.09	—	398	398	0.02	< 0.005	—	399
Dust From Material Movement:	—	—	—	—	—	—	0.14	0.14	—	0.06	0.06	—	—	—	—	—	—	—
Onsite truck	0.00	0.00	0.00	0.00	0.00	0.00	0.00	0.00	0.00	0.00	0.00	—	0.00	0.00	0.00	0.00	0.00	0.00
Annual	—	—	—	—	—	—	—	—	—	—	—	—	—	—	—	—	—	—
Off-Road Equipment	0.05	0.04	0.41	0.35	< 0.005	0.02	—	0.02	0.02	—	0.02	—	65.8	65.8	< 0.005	< 0.005	—	66.1
Dust From Material Movement:	—	—	—	—	—	—	0.03	0.03	—	0.01	0.01	—	—	—	—	—	—	—

Onsite truck	0.00	0.00	0.00	0.00	0.00	0.00	0.00	0.00	0.00	0.00	0.00	0.00	—	0.00	0.00	0.00	0.00	0.00	0.00
Offsite	—	—	—	—	—	—	—	—	—	—	—	—	—	—	—	—	—	—	—
Daily, Summer (Max)	—	—	—	—	—	—	—	—	—	—	—	—	—	—	—	—	—	—	—
Worker	0.14	0.13	0.13	2.26	0.00	0.00	0.26	0.26	0.00	0.06	0.06	—	300	300	0.01	0.01	1.34	305	
Vendor	0.00	0.00	0.00	0.00	0.00	0.00	0.00	0.00	0.00	0.00	0.00	—	0.00	0.00	0.00	0.00	0.00	0.00	
Hauling	0.00	0.00	0.00	0.00	0.00	0.00	0.00	0.00	0.00	0.00	0.00	—	0.00	0.00	0.00	0.00	0.00	0.00	
Daily, Winter (Max)	—	—	—	—	—	—	—	—	—	—	—	—	—	—	—	—	—	—	
Worker	0.13	0.11	0.15	1.53	0.00	0.00	0.26	0.26	0.00	0.06	0.06	—	266	266	0.01	0.01	0.03	270	
Vendor	0.00	0.00	0.00	0.00	0.00	0.00	0.00	0.00	0.00	0.00	0.00	—	0.00	0.00	0.00	0.00	0.00	0.00	
Hauling	0.00	0.00	0.00	0.00	0.00	0.00	0.00	0.00	0.00	0.00	0.00	—	0.00	0.00	0.00	0.00	0.00	0.00	
Average Daily	—	—	—	—	—	—	—	—	—	—	—	—	—	—	—	—	—	—	
Worker	0.01	0.01	0.01	0.10	0.00	0.00	0.02	0.02	0.00	< 0.005	< 0.005	—	16.5	16.5	< 0.005	< 0.005	0.03	16.8	
Vendor	0.00	0.00	0.00	0.00	0.00	0.00	0.00	0.00	0.00	0.00	0.00	—	0.00	0.00	0.00	0.00	0.00	0.00	
Hauling	0.00	0.00	0.00	0.00	0.00	0.00	0.00	0.00	0.00	0.00	0.00	—	0.00	0.00	0.00	0.00	0.00	0.00	
Annual	—	—	—	—	—	—	—	—	—	—	—	—	—	—	—	—	—	—	
Worker	< 0.005	< 0.005	< 0.005	0.02	0.00	0.00	< 0.005	< 0.005	0.00	< 0.005	< 0.005	—	2.73	2.73	< 0.005	< 0.005	0.01	2.77	
Vendor	0.00	0.00	0.00	0.00	0.00	0.00	0.00	0.00	0.00	0.00	0.00	—	0.00	0.00	0.00	0.00	0.00	0.00	
Hauling	0.00	0.00	0.00	0.00	0.00	0.00	0.00	0.00	0.00	0.00	0.00	—	0.00	0.00	0.00	0.00	0.00	0.00	

3.3. Building Construction (2023) - Unmitigated

Criteria Pollutants (lb/day for daily, ton/yr for annual) and GHGs (lb/day for daily, MT/yr for annual)

Location	TOG	ROG	NOx	CO	SO2	PM10E	PM10D	PM10T	PM2.5E	PM2.5D	PM2.5T	BCO2	NBCO2	CO2T	CH4	N2O	R	CO2e
Onsite	—	—	—	—	—	—	—	—	—	—	—	—	—	—	—	—	—	—

Daily, Summer (Max)	—	—	—	—	—	—	—	—	—	—	—	—	—	—	—	—	—	—
Daily, Winter (Max)	—	—	—	—	—	—	—	—	—	—	—	—	—	—	—	—	—	—
Off-Road Equipment	1.50	1.26	11.8	13.2	0.02	0.55	—	0.55	0.51	—	0.51	—	2,397	2,397	0.10	0.02	—	2,406
Onsite truck	0.00	0.00	0.00	0.00	0.00	0.00	0.00	0.00	0.00	0.00	0.00	—	0.00	0.00	0.00	0.00	0.00	0.00
Average Daily	—	—	—	—	—	—	—	—	—	—	—	—	—	—	—	—	—	—
Off-Road Equipment	0.26	0.22	2.08	2.32	< 0.005	0.10	—	0.10	0.09	—	0.09	—	422	422	0.02	< 0.005	—	424
Onsite truck	0.00	0.00	0.00	0.00	0.00	0.00	0.00	0.00	0.00	0.00	0.00	—	0.00	0.00	0.00	0.00	0.00	0.00
Annual	—	—	—	—	—	—	—	—	—	—	—	—	—	—	—	—	—	—
Off-Road Equipment	0.05	0.04	0.38	0.42	< 0.005	0.02	—	0.02	0.02	—	0.02	—	69.9	69.9	< 0.005	< 0.005	—	70.1
Onsite truck	0.00	0.00	0.00	0.00	0.00	0.00	0.00	0.00	0.00	0.00	0.00	—	0.00	0.00	0.00	0.00	0.00	0.00
Offsite	—	—	—	—	—	—	—	—	—	—	—	—	—	—	—	—	—	—
Daily, Summer (Max)	—	—	—	—	—	—	—	—	—	—	—	—	—	—	—	—	—	—
Daily, Winter (Max)	—	—	—	—	—	—	—	—	—	—	—	—	—	—	—	—	—	—
Worker	1.56	1.34	1.80	18.4	0.00	0.00	3.14	3.14	0.00	0.74	0.74	—	3,196	3,196	0.16	0.12	0.42	3,236
Vendor	0.12	0.09	3.35	1.32	0.02	0.04	0.81	0.86	0.04	0.23	0.27	—	2,946	2,946	< 0.005	0.43	0.22	3,074
Hauling	0.00	0.00	0.00	0.00	0.00	0.00	0.00	0.00	0.00	0.00	0.00	—	0.00	0.00	0.00	0.00	0.00	0.00
Average Daily	—	—	—	—	—	—	—	—	—	—	—	—	—	—	—	—	—	—

Worker	0.28	0.24	0.33	3.62	0.00	0.00	0.55	0.55	0.00	0.13	0.13	—	579	579	0.03	0.02	1.23	587
Vendor	0.02	0.02	0.59	0.23	< 0.005	0.01	0.14	0.15	0.01	0.04	0.05	—	519	519	< 0.005	0.07	0.64	542
Hauling	0.00	0.00	0.00	0.00	0.00	0.00	0.00	0.00	0.00	0.00	0.00	—	0.00	0.00	0.00	0.00	0.00	0.00
Annual	—	—	—	—	—	—	—	—	—	—	—	—	—	—	—	—	—	—
Worker	0.05	0.04	0.06	0.66	0.00	0.00	0.10	0.10	0.00	0.02	0.02	—	95.9	95.9	< 0.005	< 0.005	0.20	97.3
Vendor	< 0.005	< 0.005	0.11	0.04	< 0.005	< 0.005	0.03	0.03	< 0.005	0.01	0.01	—	85.9	85.9	< 0.005	0.01	0.11	89.7
Hauling	0.00	0.00	0.00	0.00	0.00	0.00	0.00	0.00	0.00	0.00	0.00	—	0.00	0.00	0.00	0.00	0.00	0.00

3.4. Building Construction (2023) - Mitigated

Criteria Pollutants (lb/day for daily, ton/yr for annual) and GHGs (lb/day for daily, MT/yr for annual)

Location	TOG	ROG	NOx	CO	SO2	PM10E	PM10D	PM10T	PM2.5E	PM2.5D	PM2.5T	BCO2	NBCO2	CO2T	CH4	N2O	R	CO2e
Onsite	—	—	—	—	—	—	—	—	—	—	—	—	—	—	—	—	—	—
Daily, Summer (Max)	—	—	—	—	—	—	—	—	—	—	—	—	—	—	—	—	—	—
Daily, Winter (Max)	—	—	—	—	—	—	—	—	—	—	—	—	—	—	—	—	—	—
Off-Road Equipment	1.50	1.26	11.8	13.2	0.02	0.55	—	0.55	0.51	—	0.51	—	2,397	2,397	0.10	0.02	—	2,406
Onsite truck	0.00	0.00	0.00	0.00	0.00	0.00	0.00	0.00	0.00	0.00	0.00	—	0.00	0.00	0.00	0.00	0.00	0.00
Average Daily	—	—	—	—	—	—	—	—	—	—	—	—	—	—	—	—	—	—
Off-Road Equipment	0.26	0.22	2.08	2.32	< 0.005	0.10	—	0.10	0.09	—	0.09	—	422	422	0.02	< 0.005	—	424
Onsite truck	0.00	0.00	0.00	0.00	0.00	0.00	0.00	0.00	0.00	0.00	0.00	—	0.00	0.00	0.00	0.00	0.00	0.00
Annual	—	—	—	—	—	—	—	—	—	—	—	—	—	—	—	—	—	—
Off-Road Equipment	0.05	0.04	0.38	0.42	< 0.005	0.02	—	0.02	0.02	—	0.02	—	69.9	69.9	< 0.005	< 0.005	—	70.1

Onsite truck	0.00	0.00	0.00	0.00	0.00	0.00	0.00	0.00	0.00	0.00	0.00	0.00	—	0.00	0.00	0.00	0.00	0.00	0.00
Offsite	—	—	—	—	—	—	—	—	—	—	—	—	—	—	—	—	—	—	—
Daily, Summer (Max)	—	—	—	—	—	—	—	—	—	—	—	—	—	—	—	—	—	—	—
Daily, Winter (Max)	—	—	—	—	—	—	—	—	—	—	—	—	—	—	—	—	—	—	—
Worker	1.56	1.34	1.80	18.4	0.00	0.00	3.14	3.14	0.00	0.74	0.74	—	3,196	3,196	0.16	0.12	0.42	3,236	
Vendor	0.12	0.09	3.35	1.32	0.02	0.04	0.81	0.86	0.04	0.23	0.27	—	2,946	2,946	< 0.005	0.43	0.22	3,074	
Hauling	0.00	0.00	0.00	0.00	0.00	0.00	0.00	0.00	0.00	0.00	0.00	—	0.00	0.00	0.00	0.00	0.00	0.00	
Average Daily	—	—	—	—	—	—	—	—	—	—	—	—	—	—	—	—	—	—	
Worker	0.28	0.24	0.33	3.62	0.00	0.00	0.55	0.55	0.00	0.13	0.13	—	579	579	0.03	0.02	1.23	587	
Vendor	0.02	0.02	0.59	0.23	< 0.005	0.01	0.14	0.15	0.01	0.04	0.05	—	519	519	< 0.005	0.07	0.64	542	
Hauling	0.00	0.00	0.00	0.00	0.00	0.00	0.00	0.00	0.00	0.00	0.00	—	0.00	0.00	0.00	0.00	0.00	0.00	
Annual	—	—	—	—	—	—	—	—	—	—	—	—	—	—	—	—	—	—	
Worker	0.05	0.04	0.06	0.66	0.00	0.00	0.10	0.10	0.00	0.02	0.02	—	95.9	95.9	< 0.005	< 0.005	0.20	97.3	
Vendor	< 0.005	< 0.005	0.11	0.04	< 0.005	< 0.005	0.03	0.03	< 0.005	0.01	0.01	—	85.9	85.9	< 0.005	0.01	0.11	89.7	
Hauling	0.00	0.00	0.00	0.00	0.00	0.00	0.00	0.00	0.00	0.00	0.00	—	0.00	0.00	0.00	0.00	0.00	0.00	

3.5. Building Construction (2024) - Unmitigated

Criteria Pollutants (lb/day for daily, ton/yr for annual) and GHGs (lb/day for daily, MT/yr for annual)

Location	TOG	ROG	NOx	CO	SO2	PM10E	PM10D	PM10T	PM2.5E	PM2.5D	PM2.5T	BCO2	NBCO2	CO2T	CH4	N2O	R	CO2e
Onsite	—	—	—	—	—	—	—	—	—	—	—	—	—	—	—	—	—	—
Daily, Summer (Max)	—	—	—	—	—	—	—	—	—	—	—	—	—	—	—	—	—	—

Off-Road Equipment	1.44	1.20	11.2	13.1	0.02	0.50	—	0.50	0.46	—	0.46	—	2,398	2,398	0.10	0.02	—	2,406
Onsite truck	0.00	0.00	0.00	0.00	0.00	0.00	0.00	0.00	0.00	0.00	0.00	—	0.00	0.00	0.00	0.00	0.00	0.00
Daily, Winter (Max)	—	—	—	—	—	—	—	—	—	—	—	—	—	—	—	—	—	—
Off-Road Equipment	1.44	1.20	11.2	13.1	0.02	0.50	—	0.50	0.46	—	0.46	—	2,398	2,398	0.10	0.02	—	2,406
Onsite truck	0.00	0.00	0.00	0.00	0.00	0.00	0.00	0.00	0.00	0.00	0.00	—	0.00	0.00	0.00	0.00	0.00	0.00
Average Daily	—	—	—	—	—	—	—	—	—	—	—	—	—	—	—	—	—	—
Off-Road Equipment	0.78	0.65	6.10	7.14	0.01	0.27	—	0.27	0.25	—	0.25	—	1,304	1,304	0.05	0.01	—	1,309
Onsite truck	0.00	0.00	0.00	0.00	0.00	0.00	0.00	0.00	0.00	0.00	0.00	—	0.00	0.00	0.00	0.00	0.00	0.00
Annual	—	—	—	—	—	—	—	—	—	—	—	—	—	—	—	—	—	—
Off-Road Equipment	0.14	0.12	1.11	1.30	< 0.005	0.05	—	0.05	0.05	—	0.05	—	216	216	0.01	< 0.005	—	217
Onsite truck	0.00	0.00	0.00	0.00	0.00	0.00	0.00	0.00	0.00	0.00	0.00	—	0.00	0.00	0.00	0.00	0.00	0.00
Offsite	—	—	—	—	—	—	—	—	—	—	—	—	—	—	—	—	—	—
Daily, Summer (Max)	—	—	—	—	—	—	—	—	—	—	—	—	—	—	—	—	—	—
Worker	1.65	1.43	1.47	25.4	0.00	0.00	3.14	3.14	0.00	0.74	0.74	—	3,538	3,538	0.15	0.12	15.0	3,593
Vendor	0.11	0.10	3.05	1.19	0.02	0.04	0.81	0.86	0.04	0.23	0.27	—	2,906	2,906	< 0.005	0.43	8.33	3,041
Hauling	0.00	0.00	0.00	0.00	0.00	0.00	0.00	0.00	0.00	0.00	0.00	—	0.00	0.00	0.00	0.00	0.00	0.00
Daily, Winter (Max)	—	—	—	—	—	—	—	—	—	—	—	—	—	—	—	—	—	—
Worker	1.42	1.29	1.59	17.3	0.00	0.00	3.14	3.14	0.00	0.74	0.74	—	3,143	3,143	0.16	0.12	0.39	3,183

Vendor	0.10	0.09	3.22	1.22	0.02	0.04	0.81	0.86	0.04	0.23	0.27	—	2,909	2,909	< 0.005	0.43	0.22	3,036
Hauling	0.00	0.00	0.00	0.00	0.00	0.00	0.00	0.00	0.00	0.00	0.00	—	0.00	0.00	0.00	0.00	0.00	0.00
Average Daily	—	—	—	—	—	—	—	—	—	—	—	—	—	—	—	—	—	—
Worker	0.78	0.71	0.92	10.5	0.00	0.00	1.69	1.69	0.00	0.40	0.40	—	1,760	1,760	0.09	0.06	3.53	1,785
Vendor	0.06	0.05	1.75	0.66	0.01	0.02	0.44	0.46	0.02	0.12	0.14	—	1,581	1,581	< 0.005	0.23	1.95	1,653
Hauling	0.00	0.00	0.00	0.00	0.00	0.00	0.00	0.00	0.00	0.00	0.00	—	0.00	0.00	0.00	0.00	0.00	0.00
Annual	—	—	—	—	—	—	—	—	—	—	—	—	—	—	—	—	—	—
Worker	0.14	0.13	0.17	1.92	0.00	0.00	0.31	0.31	0.00	0.07	0.07	—	291	291	0.01	0.01	0.59	295
Vendor	0.01	0.01	0.32	0.12	< 0.005	< 0.005	0.08	0.08	< 0.005	0.02	0.03	—	262	262	< 0.005	0.04	0.32	274
Hauling	0.00	0.00	0.00	0.00	0.00	0.00	0.00	0.00	0.00	0.00	0.00	—	0.00	0.00	0.00	0.00	0.00	0.00

3.6. Building Construction (2024) - Mitigated

Criteria Pollutants (lb/day for daily, ton/yr for annual) and GHGs (lb/day for daily, MT/yr for annual)

Location	TOG	ROG	NOx	CO	SO2	PM10E	PM10D	PM10T	PM2.5E	PM2.5D	PM2.5T	BCO2	NBCO2	CO2T	CH4	N2O	R	CO2e
Onsite	—	—	—	—	—	—	—	—	—	—	—	—	—	—	—	—	—	—
Daily, Summer (Max)	—	—	—	—	—	—	—	—	—	—	—	—	—	—	—	—	—	—
Off-Road Equipment	1.44	1.20	11.2	13.1	0.02	0.50	—	0.50	0.46	—	0.46	—	2,398	2,398	0.10	0.02	—	2,406
Onsite truck	0.00	0.00	0.00	0.00	0.00	0.00	0.00	0.00	0.00	0.00	0.00	—	0.00	0.00	0.00	0.00	0.00	0.00
Daily, Winter (Max)	—	—	—	—	—	—	—	—	—	—	—	—	—	—	—	—	—	—
Off-Road Equipment	1.44	1.20	11.2	13.1	0.02	0.50	—	0.50	0.46	—	0.46	—	2,398	2,398	0.10	0.02	—	2,406
Onsite truck	0.00	0.00	0.00	0.00	0.00	0.00	0.00	0.00	0.00	0.00	0.00	—	0.00	0.00	0.00	0.00	0.00	0.00

Average Daily	—	—	—	—	—	—	—	—	—	—	—	—	—	—	—	—	—	—
Off-Road Equipment	0.78	0.65	6.10	7.14	0.01	0.27	—	0.27	0.25	—	0.25	—	1,304	1,304	0.05	0.01	—	1,309
Onsite truck	0.00	0.00	0.00	0.00	0.00	0.00	0.00	0.00	0.00	0.00	0.00	—	0.00	0.00	0.00	0.00	0.00	0.00
Annual	—	—	—	—	—	—	—	—	—	—	—	—	—	—	—	—	—	—
Off-Road Equipment	0.14	0.12	1.11	1.30	< 0.005	0.05	—	0.05	0.05	—	0.05	—	216	216	0.01	< 0.005	—	217
Onsite truck	0.00	0.00	0.00	0.00	0.00	0.00	0.00	0.00	0.00	0.00	0.00	—	0.00	0.00	0.00	0.00	0.00	0.00
Offsite	—	—	—	—	—	—	—	—	—	—	—	—	—	—	—	—	—	—
Daily, Summer (Max)	—	—	—	—	—	—	—	—	—	—	—	—	—	—	—	—	—	—
Worker	1.65	1.43	1.47	25.4	0.00	0.00	3.14	3.14	0.00	0.74	0.74	—	3,538	3,538	0.15	0.12	15.0	3,593
Vendor	0.11	0.10	3.05	1.19	0.02	0.04	0.81	0.86	0.04	0.23	0.27	—	2,906	2,906	< 0.005	0.43	8.33	3,041
Hauling	0.00	0.00	0.00	0.00	0.00	0.00	0.00	0.00	0.00	0.00	0.00	—	0.00	0.00	0.00	0.00	0.00	0.00
Daily, Winter (Max)	—	—	—	—	—	—	—	—	—	—	—	—	—	—	—	—	—	—
Worker	1.42	1.29	1.59	17.3	0.00	0.00	3.14	3.14	0.00	0.74	0.74	—	3,143	3,143	0.16	0.12	0.39	3,183
Vendor	0.10	0.09	3.22	1.22	0.02	0.04	0.81	0.86	0.04	0.23	0.27	—	2,909	2,909	< 0.005	0.43	0.22	3,036
Hauling	0.00	0.00	0.00	0.00	0.00	0.00	0.00	0.00	0.00	0.00	0.00	—	0.00	0.00	0.00	0.00	0.00	0.00
Average Daily	—	—	—	—	—	—	—	—	—	—	—	—	—	—	—	—	—	—
Worker	0.78	0.71	0.92	10.5	0.00	0.00	1.69	1.69	0.00	0.40	0.40	—	1,760	1,760	0.09	0.06	3.53	1,785
Vendor	0.06	0.05	1.75	0.66	0.01	0.02	0.44	0.46	0.02	0.12	0.14	—	1,581	1,581	< 0.005	0.23	1.95	1,653
Hauling	0.00	0.00	0.00	0.00	0.00	0.00	0.00	0.00	0.00	0.00	0.00	—	0.00	0.00	0.00	0.00	0.00	0.00
Annual	—	—	—	—	—	—	—	—	—	—	—	—	—	—	—	—	—	—
Worker	0.14	0.13	0.17	1.92	0.00	0.00	0.31	0.31	0.00	0.07	0.07	—	291	291	0.01	0.01	0.59	295

Vendor	0.01	0.01	0.32	0.12	< 0.005	< 0.005	0.08	0.08	< 0.005	0.02	0.03	—	262	262	< 0.005	0.04	0.32	274
Hauling	0.00	0.00	0.00	0.00	0.00	0.00	0.00	0.00	0.00	0.00	0.00	—	0.00	0.00	0.00	0.00	0.00	0.00

3.7. Paving (2024) - Unmitigated

Criteria Pollutants (lb/day for daily, ton/yr for annual) and GHGs (lb/day for daily, MT/yr for annual)

Location	TOG	ROG	NOx	CO	SO2	PM10E	PM10D	PM10T	PM2.5E	PM2.5D	PM2.5T	BCO2	NBCO2	CO2T	CH4	N2O	R	CO2e
Onsite	—	—	—	—	—	—	—	—	—	—	—	—	—	—	—	—	—	—
Daily, Summer (Max)	—	—	—	—	—	—	—	—	—	—	—	—	—	—	—	—	—	—
Off-Road Equipment	1.01	0.85	7.81	10.0	0.01	0.39	—	0.39	0.36	—	0.36	—	1,512	1,512	0.06	0.01	—	1,517
Paving	—	0.42	—	—	—	—	—	—	—	—	—	—	—	—	—	—	—	—
Onsite truck	0.00	0.00	0.00	0.00	0.00	0.00	0.00	0.00	0.00	0.00	0.00	—	0.00	0.00	0.00	0.00	0.00	0.00
Daily, Winter (Max)	—	—	—	—	—	—	—	—	—	—	—	—	—	—	—	—	—	—
Average Daily	—	—	—	—	—	—	—	—	—	—	—	—	—	—	—	—	—	—
Off-Road Equipment	0.12	0.10	0.94	1.21	< 0.005	0.05	—	0.05	0.04	—	0.04	—	182	182	0.01	< 0.005	—	183
Paving	—	0.05	—	—	—	—	—	—	—	—	—	—	—	—	—	—	—	—
Onsite truck	0.00	0.00	0.00	0.00	0.00	0.00	0.00	0.00	0.00	0.00	0.00	—	0.00	0.00	0.00	0.00	0.00	0.00
Annual	—	—	—	—	—	—	—	—	—	—	—	—	—	—	—	—	—	—
Off-Road Equipment	0.02	0.02	0.17	0.22	< 0.005	0.01	—	0.01	0.01	—	0.01	—	30.2	30.2	< 0.005	< 0.005	—	30.3
Paving	—	0.01	—	—	—	—	—	—	—	—	—	—	—	—	—	—	—	—
Onsite truck	0.00	0.00	0.00	0.00	0.00	0.00	0.00	0.00	0.00	0.00	0.00	—	0.00	0.00	0.00	0.00	0.00	0.00

Offsite	—	—	—	—	—	—	—	—	—	—	—	—	—	—	—	—	—	—
Daily, Summer (Max)	—	—	—	—	—	—	—	—	—	—	—	—	—	—	—	—	—	—
Worker	0.10	0.09	0.09	1.59	0.00	0.00	0.20	0.20	0.00	0.05	0.05	—	221	221	0.01	0.01	0.94	225
Vendor	0.00	0.00	0.00	0.00	0.00	0.00	0.00	0.00	0.00	0.00	0.00	—	0.00	0.00	0.00	0.00	0.00	0.00
Hauling	0.00	0.00	0.00	0.00	0.00	0.00	0.00	0.00	0.00	0.00	0.00	—	0.00	0.00	0.00	0.00	0.00	0.00
Daily, Winter (Max)	—	—	—	—	—	—	—	—	—	—	—	—	—	—	—	—	—	—
Average Daily	—	—	—	—	—	—	—	—	—	—	—	—	—	—	—	—	—	—
Worker	0.01	0.01	0.01	0.15	0.00	0.00	0.02	0.02	0.00	0.01	0.01	—	24.4	24.4	< 0.005	< 0.005	0.05	24.7
Vendor	0.00	0.00	0.00	0.00	0.00	0.00	0.00	0.00	0.00	0.00	0.00	—	0.00	0.00	0.00	0.00	0.00	0.00
Hauling	0.00	0.00	0.00	0.00	0.00	0.00	0.00	0.00	0.00	0.00	0.00	—	0.00	0.00	0.00	0.00	0.00	0.00
Annual	—	—	—	—	—	—	—	—	—	—	—	—	—	—	—	—	—	—
Worker	< 0.005	< 0.005	< 0.005	0.03	0.00	0.00	< 0.005	< 0.005	0.00	< 0.005	< 0.005	—	4.03	4.03	< 0.005	< 0.005	0.01	4.09
Vendor	0.00	0.00	0.00	0.00	0.00	0.00	0.00	0.00	0.00	0.00	0.00	—	0.00	0.00	0.00	0.00	0.00	0.00
Hauling	0.00	0.00	0.00	0.00	0.00	0.00	0.00	0.00	0.00	0.00	0.00	—	0.00	0.00	0.00	0.00	0.00	0.00

3.8. Paving (2024) - Mitigated

Criteria Pollutants (lb/day for daily, ton/yr for annual) and GHGs (lb/day for daily, MT/yr for annual)

Location	TOG	ROG	NOx	CO	SO2	PM10E	PM10D	PM10T	PM2.5E	PM2.5D	PM2.5T	BCO2	NBCO2	CO2T	CH4	N2O	R	CO2e
Onsite	—	—	—	—	—	—	—	—	—	—	—	—	—	—	—	—	—	—
Daily, Summer (Max)	—	—	—	—	—	—	—	—	—	—	—	—	—	—	—	—	—	—
Off-Road Equipment	1.01	0.85	7.81	10.0	0.01	0.39	—	0.39	0.36	—	0.36	—	1,512	1,512	0.06	0.01	—	1,517
Paving	—	0.42	—	—	—	—	—	—	—	—	—	—	—	—	—	—	—	—

Onsite truck	0.00	0.00	0.00	0.00	0.00	0.00	0.00	0.00	0.00	0.00	0.00	0.00	—	0.00	0.00	0.00	0.00	0.00	0.00
Daily, Winter (Max)	—	—	—	—	—	—	—	—	—	—	—	—	—	—	—	—	—	—	—
Average Daily	—	—	—	—	—	—	—	—	—	—	—	—	—	—	—	—	—	—	—
Off-Road Equipment	0.12	0.10	0.94	1.21	< 0.005	0.05	—	0.05	0.04	—	0.04	—	182	182	0.01	< 0.005	—	183	
Paving	—	0.05	—	—	—	—	—	—	—	—	—	—	—	—	—	—	—	—	
Onsite truck	0.00	0.00	0.00	0.00	0.00	0.00	0.00	0.00	0.00	0.00	0.00	—	0.00	0.00	0.00	0.00	0.00	0.00	
Annual	—	—	—	—	—	—	—	—	—	—	—	—	—	—	—	—	—	—	
Off-Road Equipment	0.02	0.02	0.17	0.22	< 0.005	0.01	—	0.01	0.01	—	0.01	—	30.2	30.2	< 0.005	< 0.005	—	30.3	
Paving	—	0.01	—	—	—	—	—	—	—	—	—	—	—	—	—	—	—	—	
Onsite truck	0.00	0.00	0.00	0.00	0.00	0.00	0.00	0.00	0.00	0.00	0.00	—	0.00	0.00	0.00	0.00	0.00	0.00	
Offsite	—	—	—	—	—	—	—	—	—	—	—	—	—	—	—	—	—	—	
Daily, Summer (Max)	—	—	—	—	—	—	—	—	—	—	—	—	—	—	—	—	—	—	
Worker	0.10	0.09	0.09	1.59	0.00	0.00	0.20	0.20	0.00	0.05	0.05	—	221	221	0.01	0.01	0.94	225	
Vendor	0.00	0.00	0.00	0.00	0.00	0.00	0.00	0.00	0.00	0.00	0.00	—	0.00	0.00	0.00	0.00	0.00	0.00	
Hauling	0.00	0.00	0.00	0.00	0.00	0.00	0.00	0.00	0.00	0.00	0.00	—	0.00	0.00	0.00	0.00	0.00	0.00	
Daily, Winter (Max)	—	—	—	—	—	—	—	—	—	—	—	—	—	—	—	—	—	—	
Average Daily	—	—	—	—	—	—	—	—	—	—	—	—	—	—	—	—	—	—	
Worker	0.01	0.01	0.01	0.15	0.00	0.00	0.02	0.02	0.00	0.01	0.01	—	24.4	24.4	< 0.005	< 0.005	0.05	24.7	
Vendor	0.00	0.00	0.00	0.00	0.00	0.00	0.00	0.00	0.00	0.00	0.00	—	0.00	0.00	0.00	0.00	0.00	0.00	

Hauling	0.00	0.00	0.00	0.00	0.00	0.00	0.00	0.00	0.00	0.00	0.00	—	0.00	0.00	0.00	0.00	0.00	0.00
Annual	—	—	—	—	—	—	—	—	—	—	—	—	—	—	—	—	—	—
Worker	< 0.005	< 0.005	< 0.005	0.03	0.00	0.00	< 0.005	< 0.005	0.00	< 0.005	< 0.005	—	4.03	4.03	< 0.005	< 0.005	0.01	4.09
Vendor	0.00	0.00	0.00	0.00	0.00	0.00	0.00	0.00	0.00	0.00	0.00	—	0.00	0.00	0.00	0.00	0.00	0.00
Hauling	0.00	0.00	0.00	0.00	0.00	0.00	0.00	0.00	0.00	0.00	0.00	—	0.00	0.00	0.00	0.00	0.00	0.00

3.9. Architectural Coating (2024) - Unmitigated

Criteria Pollutants (lb/day for daily, ton/yr for annual) and GHGs (lb/day for daily, MT/yr for annual)

Location	TOG	ROG	NOx	CO	SO2	PM10E	PM10D	PM10T	PM2.5E	PM2.5D	PM2.5T	BCO2	NBCO2	CO2T	CH4	N2O	R	CO2e
Onsite	—	—	—	—	—	—	—	—	—	—	—	—	—	—	—	—	—	—
Daily, Summer (Max)	—	—	—	—	—	—	—	—	—	—	—	—	—	—	—	—	—	—
Off-Road Equipment	0.17	0.14	0.91	1.15	< 0.005	0.03	—	0.03	0.03	—	0.03	—	134	134	0.01	< 0.005	—	134
Architect ural Coatings	—	157	—	—	—	—	—	—	—	—	—	—	—	—	—	—	—	—
Onsite truck	0.00	0.00	0.00	0.00	0.00	0.00	0.00	0.00	0.00	0.00	0.00	—	0.00	0.00	0.00	0.00	0.00	0.00
Daily, Winter (Max)	—	—	—	—	—	—	—	—	—	—	—	—	—	—	—	—	—	—
Average Daily	—	—	—	—	—	—	—	—	—	—	—	—	—	—	—	—	—	—
Off-Road Equipment	0.01	0.01	0.05	0.07	< 0.005	< 0.005	—	< 0.005	< 0.005	—	< 0.005	—	8.05	8.05	< 0.005	< 0.005	—	8.08
Architect ural Coatings	—	9.46	—	—	—	—	—	—	—	—	—	—	—	—	—	—	—	—
Onsite truck	0.00	0.00	0.00	0.00	0.00	0.00	0.00	0.00	0.00	0.00	0.00	—	0.00	0.00	0.00	0.00	0.00	0.00

Annual	—	—	—	—	—	—	—	—	—	—	—	—	—	—	—	—	—	—
Off-Road Equipment	< 0.005	< 0.005	0.01	0.01	< 0.005	< 0.005	—	< 0.005	< 0.005	—	< 0.005	—	1.33	1.33	< 0.005	< 0.005	—	1.34
Architectural Coatings	—	1.73	—	—	—	—	—	—	—	—	—	—	—	—	—	—	—	—
Onsite truck	0.00	0.00	0.00	0.00	0.00	0.00	0.00	0.00	0.00	0.00	0.00	—	0.00	0.00	0.00	0.00	0.00	0.00
Offsite	—	—	—	—	—	—	—	—	—	—	—	—	—	—	—	—	—	—
Daily, Summer (Max)	—	—	—	—	—	—	—	—	—	—	—	—	—	—	—	—	—	—
Worker	0.33	0.29	0.29	5.08	0.00	0.00	0.63	0.63	0.00	0.15	0.15	—	708	708	0.03	0.02	3.00	719
Vendor	0.00	0.00	0.00	0.00	0.00	0.00	0.00	0.00	0.00	0.00	0.00	—	0.00	0.00	0.00	0.00	0.00	0.00
Hauling	0.00	0.00	0.00	0.00	0.00	0.00	0.00	0.00	0.00	0.00	0.00	—	0.00	0.00	0.00	0.00	0.00	0.00
Daily, Winter (Max)	—	—	—	—	—	—	—	—	—	—	—	—	—	—	—	—	—	—
Average Daily	—	—	—	—	—	—	—	—	—	—	—	—	—	—	—	—	—	—
Worker	0.02	0.02	0.02	0.23	0.00	0.00	0.04	0.04	0.00	0.01	0.01	—	39.0	39.0	< 0.005	< 0.005	0.08	39.5
Vendor	0.00	0.00	0.00	0.00	0.00	0.00	0.00	0.00	0.00	0.00	0.00	—	0.00	0.00	0.00	0.00	0.00	0.00
Hauling	0.00	0.00	0.00	0.00	0.00	0.00	0.00	0.00	0.00	0.00	0.00	—	0.00	0.00	0.00	0.00	0.00	0.00
Annual	—	—	—	—	—	—	—	—	—	—	—	—	—	—	—	—	—	—
Worker	< 0.005	< 0.005	< 0.005	0.04	0.00	0.00	0.01	0.01	0.00	< 0.005	< 0.005	—	6.46	6.46	< 0.005	< 0.005	0.01	6.55
Vendor	0.00	0.00	0.00	0.00	0.00	0.00	0.00	0.00	0.00	0.00	0.00	—	0.00	0.00	0.00	0.00	0.00	0.00
Hauling	0.00	0.00	0.00	0.00	0.00	0.00	0.00	0.00	0.00	0.00	0.00	—	0.00	0.00	0.00	0.00	0.00	0.00

3.10. Architectural Coating (2024) - Mitigated

Criteria Pollutants (lb/day for daily, ton/yr for annual) and GHGs (lb/day for daily, MT/yr for annual)

Location	TOG	ROG	NOx	CO	SO2	PM10E	PM10D	PM10T	PM2.5E	PM2.5D	PM2.5T	BCO2	NBCO2	CO2T	CH4	N2O	R	CO2e
Onsite	—	—	—	—	—	—	—	—	—	—	—	—	—	—	—	—	—	—
Daily, Summer (Max)	—	—	—	—	—	—	—	—	—	—	—	—	—	—	—	—	—	—
Off-Road Equipment	0.17	0.14	0.91	1.15	< 0.005	0.03	—	0.03	0.03	—	0.03	—	134	134	0.01	< 0.005	—	134
Architectural Coatings	—	157	—	—	—	—	—	—	—	—	—	—	—	—	—	—	—	—
Onsite truck	0.00	0.00	0.00	0.00	0.00	0.00	0.00	0.00	0.00	0.00	0.00	—	0.00	0.00	0.00	0.00	0.00	0.00
Daily, Winter (Max)	—	—	—	—	—	—	—	—	—	—	—	—	—	—	—	—	—	—
Average Daily	—	—	—	—	—	—	—	—	—	—	—	—	—	—	—	—	—	—
Off-Road Equipment	0.01	0.01	0.05	0.07	< 0.005	< 0.005	—	< 0.005	< 0.005	—	< 0.005	—	8.05	8.05	< 0.005	< 0.005	—	8.08
Architectural Coatings	—	9.46	—	—	—	—	—	—	—	—	—	—	—	—	—	—	—	—
Onsite truck	0.00	0.00	0.00	0.00	0.00	0.00	0.00	0.00	0.00	0.00	0.00	—	0.00	0.00	0.00	0.00	0.00	0.00
Annual	—	—	—	—	—	—	—	—	—	—	—	—	—	—	—	—	—	—
Off-Road Equipment	< 0.005	< 0.005	0.01	0.01	< 0.005	< 0.005	—	< 0.005	< 0.005	—	< 0.005	—	1.33	1.33	< 0.005	< 0.005	—	1.34
Architectural Coatings	—	1.73	—	—	—	—	—	—	—	—	—	—	—	—	—	—	—	—
Onsite truck	0.00	0.00	0.00	0.00	0.00	0.00	0.00	0.00	0.00	0.00	0.00	—	0.00	0.00	0.00	0.00	0.00	0.00
Offsite	—	—	—	—	—	—	—	—	—	—	—	—	—	—	—	—	—	—

Daily, Summer (Max)	—	—	—	—	—	—	—	—	—	—	—	—	—	—	—	—	—	—
Worker	0.33	0.29	0.29	5.08	0.00	0.00	0.63	0.63	0.00	0.15	0.15	—	708	708	0.03	0.02	3.00	719
Vendor	0.00	0.00	0.00	0.00	0.00	0.00	0.00	0.00	0.00	0.00	0.00	—	0.00	0.00	0.00	0.00	0.00	0.00
Hauling	0.00	0.00	0.00	0.00	0.00	0.00	0.00	0.00	0.00	0.00	0.00	—	0.00	0.00	0.00	0.00	0.00	0.00
Daily, Winter (Max)	—	—	—	—	—	—	—	—	—	—	—	—	—	—	—	—	—	—
Average Daily	—	—	—	—	—	—	—	—	—	—	—	—	—	—	—	—	—	—
Worker	0.02	0.02	0.02	0.23	0.00	0.00	0.04	0.04	0.00	0.01	0.01	—	39.0	39.0	< 0.005	< 0.005	0.08	39.5
Vendor	0.00	0.00	0.00	0.00	0.00	0.00	0.00	0.00	0.00	0.00	0.00	—	0.00	0.00	0.00	0.00	0.00	0.00
Hauling	0.00	0.00	0.00	0.00	0.00	0.00	0.00	0.00	0.00	0.00	0.00	—	0.00	0.00	0.00	0.00	0.00	0.00
Annual	—	—	—	—	—	—	—	—	—	—	—	—	—	—	—	—	—	—
Worker	< 0.005	< 0.005	< 0.005	0.04	0.00	0.00	0.01	0.01	0.00	< 0.005	< 0.005	—	6.46	6.46	< 0.005	< 0.005	0.01	6.55
Vendor	0.00	0.00	0.00	0.00	0.00	0.00	0.00	0.00	0.00	0.00	0.00	—	0.00	0.00	0.00	0.00	0.00	0.00
Hauling	0.00	0.00	0.00	0.00	0.00	0.00	0.00	0.00	0.00	0.00	0.00	—	0.00	0.00	0.00	0.00	0.00	0.00

4. Operations Emissions Details

4.1. Mobile Emissions by Land Use

4.1.1. Unmitigated

Criteria Pollutants (lb/day for daily, ton/yr for annual) and GHGs (lb/day for daily, MT/yr for annual)

Land Use	TOG	ROG	NOx	CO	SO2	PM10E	PM10D	PM10T	PM2.5E	PM2.5D	PM2.5T	BCO2	NBCO2	CO2T	CH4	N2O	R	CO2e
Daily, Summer (Max)	—	—	—	—	—	—	—	—	—	—	—	—	—	—	—	—	—	—

Refrigerated Warehouse-No Rail	3.36	3.07	11.0	30.6	0.11	0.14	2.72	2.87	0.14	0.54	0.68	—	11,809	11,809	0.25	1.24	43.0	12,228
General Office Building	0.00	0.00	0.00	0.00	0.00	0.00	0.00	0.00	0.00	0.00	0.00	—	0.00	0.00	0.00	0.00	0.00	0.00
Parking Lot	0.00	0.00	0.00	0.00	0.00	0.00	0.00	0.00	0.00	0.00	0.00	—	0.00	0.00	0.00	0.00	0.00	0.00
Total	3.36	3.07	11.0	30.6	0.11	0.14	2.72	2.87	0.14	0.54	0.68	—	11,809	11,809	0.25	1.24	43.0	12,228
Daily, Winter (Max)	—	—	—	—	—	—	—	—	—	—	—	—	—	—	—	—	—	—
Refrigerated Warehouse-No Rail	3.11	2.82	11.8	24.7	0.11	0.14	2.72	2.87	0.14	0.54	0.68	—	11,365	11,365	0.26	1.25	1.12	11,747
General Office Building	0.00	0.00	0.00	0.00	0.00	0.00	0.00	0.00	0.00	0.00	0.00	—	0.00	0.00	0.00	0.00	0.00	0.00
Parking Lot	0.00	0.00	0.00	0.00	0.00	0.00	0.00	0.00	0.00	0.00	0.00	—	0.00	0.00	0.00	0.00	0.00	0.00
Total	3.11	2.82	11.8	24.7	0.11	0.14	2.72	2.87	0.14	0.54	0.68	—	11,365	11,365	0.26	1.25	1.12	11,747
Annual	—	—	—	—	—	—	—	—	—	—	—	—	—	—	—	—	—	—
Refrigerated Warehouse-No Rail	0.57	0.52	2.16	4.82	0.02	0.03	0.50	0.52	0.02	0.10	0.12	—	1,898	1,898	0.04	0.21	3.07	1,964
General Office Building	0.00	0.00	0.00	0.00	0.00	0.00	0.00	0.00	0.00	0.00	0.00	—	0.00	0.00	0.00	0.00	0.00	0.00
Parking Lot	0.00	0.00	0.00	0.00	0.00	0.00	0.00	0.00	0.00	0.00	0.00	—	0.00	0.00	0.00	0.00	0.00	0.00
Total	0.57	0.52	2.16	4.82	0.02	0.03	0.50	0.52	0.02	0.10	0.12	—	1,898	1,898	0.04	0.21	3.07	1,964

4.1.2. Mitigated

Criteria Pollutants (lb/day for daily, ton/yr for annual) and GHGs (lb/day for daily, MT/yr for annual)

Land Use	TOG	ROG	NOx	CO	SO2	PM10E	PM10D	PM10T	PM2.5E	PM2.5D	PM2.5T	BCO2	NBCO2	CO2T	CH4	N2O	R	CO2e
Daily, Summer (Max)	—	—	—	—	—	—	—	—	—	—	—	—	—	—	—	—	—	—
Refrigerated Warehouse-No Rail	3.36	3.07	11.0	30.6	0.11	0.14	2.72	2.87	0.14	0.54	0.68	—	11,809	11,809	0.25	1.24	43.0	12,228
General Office Building	0.00	0.00	0.00	0.00	0.00	0.00	0.00	0.00	0.00	0.00	0.00	—	0.00	0.00	0.00	0.00	0.00	0.00
Parking Lot	0.00	0.00	0.00	0.00	0.00	0.00	0.00	0.00	0.00	0.00	0.00	—	0.00	0.00	0.00	0.00	0.00	0.00
Total	3.36	3.07	11.0	30.6	0.11	0.14	2.72	2.87	0.14	0.54	0.68	—	11,809	11,809	0.25	1.24	43.0	12,228
Daily, Winter (Max)	—	—	—	—	—	—	—	—	—	—	—	—	—	—	—	—	—	—
Refrigerated Warehouse-No Rail	3.11	2.82	11.8	24.7	0.11	0.14	2.72	2.87	0.14	0.54	0.68	—	11,365	11,365	0.26	1.25	1.12	11,747
General Office Building	0.00	0.00	0.00	0.00	0.00	0.00	0.00	0.00	0.00	0.00	0.00	—	0.00	0.00	0.00	0.00	0.00	0.00
Parking Lot	0.00	0.00	0.00	0.00	0.00	0.00	0.00	0.00	0.00	0.00	0.00	—	0.00	0.00	0.00	0.00	0.00	0.00
Total	3.11	2.82	11.8	24.7	0.11	0.14	2.72	2.87	0.14	0.54	0.68	—	11,365	11,365	0.26	1.25	1.12	11,747
Annual	—	—	—	—	—	—	—	—	—	—	—	—	—	—	—	—	—	—

Refrigerated	0.57	0.52	2.16	4.82	0.02	0.03	0.50	0.52	0.02	0.10	0.12	—	1,898	1,898	0.04	0.21	3.07	1,964
General Office Building	0.00	0.00	0.00	0.00	0.00	0.00	0.00	0.00	0.00	0.00	0.00	—	0.00	0.00	0.00	0.00	0.00	0.00
Parking Lot	0.00	0.00	0.00	0.00	0.00	0.00	0.00	0.00	0.00	0.00	0.00	—	0.00	0.00	0.00	0.00	0.00	0.00
Total	0.57	0.52	2.16	4.82	0.02	0.03	0.50	0.52	0.02	0.10	0.12	—	1,898	1,898	0.04	0.21	3.07	1,964

4.2. Energy

4.2.1. Electricity Emissions By Land Use - Unmitigated

Criteria Pollutants (lb/day for daily, ton/yr for annual) and GHGs (lb/day for daily, MT/yr for annual)

Land Use	TOG	ROG	NOx	CO	SO2	PM10E	PM10D	PM10T	PM2.5E	PM2.5D	PM2.5T	BCO2	NBCO2	CO2T	CH4	N2O	R	CO2e
Daily, Summer (Max)	—	—	—	—	—	—	—	—	—	—	—	—	—	—	—	—	—	—
Refrigerated Warehouse-No Rail	—	—	—	—	—	—	—	—	—	—	—	—	36,938	36,938	1.98	0.24	—	37,059
General Office Building	—	—	—	—	—	—	—	—	—	—	—	—	1,203	1,203	0.06	0.01	—	1,207
Parking Lot	—	—	—	—	—	—	—	—	—	—	—	—	450	450	0.02	< 0.005	—	451
Total	—	—	—	—	—	—	—	—	—	—	—	—	38,591	38,591	2.07	0.25	—	38,717
Daily, Winter (Max)	—	—	—	—	—	—	—	—	—	—	—	—	—	—	—	—	—	—

Refrigerated Warehouse Rail	—	—	—	—	—	—	—	—	—	—	—	—	36,938	36,938	1.98	0.24	—	37,059
General Office Building	—	—	—	—	—	—	—	—	—	—	—	—	1,203	1,203	0.06	0.01	—	1,207
Parking Lot	—	—	—	—	—	—	—	—	—	—	—	—	450	450	0.02	< 0.005	—	451
Total	—	—	—	—	—	—	—	—	—	—	—	—	38,591	38,591	2.07	0.25	—	38,717
Annual	—	—	—	—	—	—	—	—	—	—	—	—	—	—	—	—	—	—
Refrigerated Warehouse-No Rail	—	—	—	—	—	—	—	—	—	—	—	—	6,116	6,116	0.33	0.04	—	6,136
General Office Building	—	—	—	—	—	—	—	—	—	—	—	—	199	199	0.01	< 0.005	—	200
Parking Lot	—	—	—	—	—	—	—	—	—	—	—	—	74.4	74.4	< 0.005	< 0.005	—	74.7
Total	—	—	—	—	—	—	—	—	—	—	—	—	6,389	6,389	0.34	0.04	—	6,410

4.2.2. Electricity Emissions By Land Use - Mitigated

Criteria Pollutants (lb/day for daily, ton/yr for annual) and GHGs (lb/day for daily, MT/yr for annual)

Land Use	TOG	ROG	NOx	CO	SO2	PM10E	PM10D	PM10T	PM2.5E	PM2.5D	PM2.5T	BCO2	NBCO2	CO2T	CH4	N2O	R	CO2e
Daily, Summer (Max)	—	—	—	—	—	—	—	—	—	—	—	—	—	—	—	—	—	—
Refrigerated Warehouse-No Rail	—	—	—	—	—	—	—	—	—	—	—	—	36,938	36,938	1.98	0.24	—	37,059

General Office Building	—	—	—	—	—	—	—	—	—	—	—	—	1,203	1,203	0.06	0.01	—	1,207
Parking Lot	—	—	—	—	—	—	—	—	—	—	—	—	450	450	0.02	< 0.005	—	451
Total	—	—	—	—	—	—	—	—	—	—	—	—	38,591	38,591	2.07	0.25	—	38,717
Daily, Winter (Max)	—	—	—	—	—	—	—	—	—	—	—	—	—	—	—	—	—	—
Refrigerated Warehouse-No Rail	—	—	—	—	—	—	—	—	—	—	—	—	36,938	36,938	1.98	0.24	—	37,059
General Office Building	—	—	—	—	—	—	—	—	—	—	—	—	1,203	1,203	0.06	0.01	—	1,207
Parking Lot	—	—	—	—	—	—	—	—	—	—	—	—	450	450	0.02	< 0.005	—	451
Total	—	—	—	—	—	—	—	—	—	—	—	—	38,591	38,591	2.07	0.25	—	38,717
Annual	—	—	—	—	—	—	—	—	—	—	—	—	—	—	—	—	—	—
Refrigerated Warehouse-No Rail	—	—	—	—	—	—	—	—	—	—	—	—	6,116	6,116	0.33	0.04	—	6,136
General Office Building	—	—	—	—	—	—	—	—	—	—	—	—	199	199	0.01	< 0.005	—	200
Parking Lot	—	—	—	—	—	—	—	—	—	—	—	—	74.4	74.4	< 0.005	< 0.005	—	74.7
Total	—	—	—	—	—	—	—	—	—	—	—	—	6,389	6,389	0.34	0.04	—	6,410

4.2.3. Natural Gas Emissions By Land Use - Unmitigated

Criteria Pollutants (lb/day for daily, ton/yr for annual) and GHGs (lb/day for daily, MT/yr for annual)

Land Use	TOG	ROG	NOx	CO	SO2	PM10E	PM10D	PM10T	PM2.5E	PM2.5D	PM2.5T	BCO2	NBCO2	CO2T	CH4	N2O	R	CO2e
Daily, Summer (Max)	—	—	—	—	—	—	—	—	—	—	—	—	—	—	—	—	—	—
Refrigerated Warehouse-No Rail	0.40	0.20	3.64	3.06	0.02	0.28	—	0.28	0.28	—	0.28	—	4,344	4,344	0.38	0.01	—	4,356
General Office Building	0.03	0.01	0.27	0.23	< 0.005	0.02	—	0.02	0.02	—	0.02	—	325	325	0.03	< 0.005	—	326
Parking Lot	0.00	0.00	0.00	0.00	0.00	0.00	—	0.00	0.00	—	0.00	—	0.00	0.00	0.00	0.00	—	0.00
Total	0.43	0.22	3.91	3.29	0.02	0.30	—	0.30	0.30	—	0.30	—	4,669	4,669	0.41	0.01	—	4,682
Daily, Winter (Max)	—	—	—	—	—	—	—	—	—	—	—	—	—	—	—	—	—	—
Refrigerated Warehouse-No Rail	0.40	0.20	3.64	3.06	0.02	0.28	—	0.28	0.28	—	0.28	—	4,344	4,344	0.38	0.01	—	4,356
General Office Building	0.03	0.01	0.27	0.23	< 0.005	0.02	—	0.02	0.02	—	0.02	—	325	325	0.03	< 0.005	—	326
Parking Lot	0.00	0.00	0.00	0.00	0.00	0.00	—	0.00	0.00	—	0.00	—	0.00	0.00	0.00	0.00	—	0.00
Total	0.43	0.22	3.91	3.29	0.02	0.30	—	0.30	0.30	—	0.30	—	4,669	4,669	0.41	0.01	—	4,682
Annual	—	—	—	—	—	—	—	—	—	—	—	—	—	—	—	—	—	—

Refrigerated Warehouse-No Rail	0.07	0.04	0.66	0.56	< 0.005	0.05	—	0.05	0.05	—	0.05	—	719	719	0.06	< 0.005	—	721
General Office Building	0.01	< 0.005	0.05	0.04	< 0.005	< 0.005	—	< 0.005	< 0.005	—	< 0.005	—	53.8	53.8	< 0.005	< 0.005	—	53.9
Parking Lot	0.00	0.00	0.00	0.00	0.00	0.00	—	0.00	0.00	—	0.00	—	0.00	0.00	0.00	0.00	—	0.00
Total	0.08	0.04	0.71	0.60	< 0.005	0.05	—	0.05	0.05	—	0.05	—	773	773	0.07	< 0.005	—	775

4.2.4. Natural Gas Emissions By Land Use - Mitigated

Criteria Pollutants (lb/day for daily, ton/yr for annual) and GHGs (lb/day for daily, MT/yr for annual)

Land Use	TOG	ROG	NOx	CO	SO2	PM10E	PM10D	PM10T	PM2.5E	PM2.5D	PM2.5T	BCO2	NBCO2	CO2T	CH4	N2O	R	CO2e
Daily, Summer (Max)	—	—	—	—	—	—	—	—	—	—	—	—	—	—	—	—	—	—
Refrigerated Warehouse-No Rail	0.40	0.20	3.64	3.06	0.02	0.28	—	0.28	0.28	—	0.28	—	4,344	4,344	0.38	0.01	—	4,356
General Office Building	0.03	0.01	0.27	0.23	< 0.005	0.02	—	0.02	0.02	—	0.02	—	325	325	0.03	< 0.005	—	326
Parking Lot	0.00	0.00	0.00	0.00	0.00	0.00	—	0.00	0.00	—	0.00	—	0.00	0.00	0.00	0.00	—	0.00
Total	0.43	0.22	3.91	3.29	0.02	0.30	—	0.30	0.30	—	0.30	—	4,669	4,669	0.41	0.01	—	4,682
Daily, Winter (Max)	—	—	—	—	—	—	—	—	—	—	—	—	—	—	—	—	—	—

Refrigerated Warehouse Rail	0.40	0.20	3.64	3.06	0.02	0.28	—	0.28	0.28	—	0.28	—	4,344	4,344	0.38	0.01	—	4,356
General Office Building	0.03	0.01	0.27	0.23	< 0.005	0.02	—	0.02	0.02	—	0.02	—	325	325	0.03	< 0.005	—	326
Parking Lot	0.00	0.00	0.00	0.00	0.00	0.00	—	0.00	0.00	—	0.00	—	0.00	0.00	0.00	0.00	—	0.00
Total	0.43	0.22	3.91	3.29	0.02	0.30	—	0.30	0.30	—	0.30	—	4,669	4,669	0.41	0.01	—	4,682
Annual	—	—	—	—	—	—	—	—	—	—	—	—	—	—	—	—	—	—
Refrigerated Warehouse-No Rail	0.07	0.04	0.66	0.56	< 0.005	0.05	—	0.05	0.05	—	0.05	—	719	719	0.06	< 0.005	—	721
General Office Building	0.01	< 0.005	0.05	0.04	< 0.005	< 0.005	—	< 0.005	< 0.005	—	< 0.005	—	53.8	53.8	< 0.005	< 0.005	—	53.9
Parking Lot	0.00	0.00	0.00	0.00	0.00	0.00	—	0.00	0.00	—	0.00	—	0.00	0.00	0.00	0.00	—	0.00
Total	0.08	0.04	0.71	0.60	< 0.005	0.05	—	0.05	0.05	—	0.05	—	773	773	0.07	< 0.005	—	775

4.3. Area Emissions by Source

4.3.2. Unmitigated

Criteria Pollutants (lb/day for daily, ton/yr for annual) and GHGs (lb/day for daily, MT/yr for annual)

Source	TOG	ROG	NOx	CO	SO2	PM10E	PM10D	PM10T	PM2.5E	PM2.5D	PM2.5T	BCO2	NBCO2	CO2T	CH4	N2O	R	CO2e
Daily, Summer (Max)	—	—	—	—	—	—	—	—	—	—	—	—	—	—	—	—	—	—
Consumer Products	—	12.5	—	—	—	—	—	—	—	—	—	—	—	—	—	—	—	—

Architect Coatings	—	0.95	—	—	—	—	—	—	—	—	—	—	—	—	—	—	—	—
Landscape Equipment	4.49	4.14	0.21	25.3	< 0.005	0.03	—	0.03	0.04	—	0.04	—	104	104	< 0.005	< 0.005	—	104
Total	4.49	17.5	0.21	25.3	< 0.005	0.03	—	0.03	0.04	—	0.04	—	104	104	< 0.005	< 0.005	—	104
Daily, Winter (Max)	—	—	—	—	—	—	—	—	—	—	—	—	—	—	—	—	—	—
Consumer Products	—	12.5	—	—	—	—	—	—	—	—	—	—	—	—	—	—	—	—
Architectural Coatings	—	0.95	—	—	—	—	—	—	—	—	—	—	—	—	—	—	—	—
Total	—	13.4	—	—	—	—	—	—	—	—	—	—	—	—	—	—	—	—
Annual	—	—	—	—	—	—	—	—	—	—	—	—	—	—	—	—	—	—
Consumer Products	—	2.27	—	—	—	—	—	—	—	—	—	—	—	—	—	—	—	—
Architectural Coatings	—	0.17	—	—	—	—	—	—	—	—	—	—	—	—	—	—	—	—
Landscape Equipment	0.40	0.37	0.02	2.27	< 0.005	< 0.005	—	< 0.005	< 0.005	—	< 0.005	—	8.48	8.48	< 0.005	< 0.005	—	8.51
Total	0.40	2.82	0.02	2.27	< 0.005	< 0.005	—	< 0.005	< 0.005	—	< 0.005	—	8.48	8.48	< 0.005	< 0.005	—	8.51

4.3.1. Mitigated

Criteria Pollutants (lb/day for daily, ton/yr for annual) and GHGs (lb/day for daily, MT/yr for annual)

Source	TOG	ROG	NOx	CO	SO2	PM10E	PM10D	PM10T	PM2.5E	PM2.5D	PM2.5T	BCO2	NBCO2	CO2T	CH4	N2O	R	CO2e
--------	-----	-----	-----	----	-----	-------	-------	-------	--------	--------	--------	------	-------	------	-----	-----	---	------

Daily, Summer (Max)	—	—	—	—	—	—	—	—	—	—	—	—	—	—	—	—	—	—
Consumer Products	—	12.5	—	—	—	—	—	—	—	—	—	—	—	—	—	—	—	—
Architectural Coatings	—	0.95	—	—	—	—	—	—	—	—	—	—	—	—	—	—	—	—
Landscape Equipment	4.49	4.14	0.21	25.3	< 0.005	0.03	—	0.03	0.04	—	0.04	—	104	104	< 0.005	< 0.005	—	104
Total	4.49	17.5	0.21	25.3	< 0.005	0.03	—	0.03	0.04	—	0.04	—	104	104	< 0.005	< 0.005	—	104
Daily, Winter (Max)	—	—	—	—	—	—	—	—	—	—	—	—	—	—	—	—	—	—
Consumer Products	—	12.5	—	—	—	—	—	—	—	—	—	—	—	—	—	—	—	—
Architectural Coatings	—	0.95	—	—	—	—	—	—	—	—	—	—	—	—	—	—	—	—
Total	—	13.4	—	—	—	—	—	—	—	—	—	—	—	—	—	—	—	—
Annual	—	—	—	—	—	—	—	—	—	—	—	—	—	—	—	—	—	—
Consumer Products	—	2.27	—	—	—	—	—	—	—	—	—	—	—	—	—	—	—	—
Architectural Coatings	—	0.17	—	—	—	—	—	—	—	—	—	—	—	—	—	—	—	—
Landscape Equipment	0.40	0.37	0.02	2.27	< 0.005	< 0.005	—	< 0.005	< 0.005	—	< 0.005	—	8.48	8.48	< 0.005	< 0.005	—	8.51
Total	0.40	2.82	0.02	2.27	< 0.005	< 0.005	—	< 0.005	< 0.005	—	< 0.005	—	8.48	8.48	< 0.005	< 0.005	—	8.51

4.4. Water Emissions by Land Use

4.4.2. Unmitigated

Criteria Pollutants (lb/day for daily, ton/yr for annual) and GHGs (lb/day for daily, MT/yr for annual)

Land Use	TOG	ROG	NOx	CO	SO2	PM10E	PM10D	PM10T	PM2.5E	PM2.5D	PM2.5T	BCO2	NBCO2	CO2T	CH4	N2O	R	CO2e
Daily, Summer (Max)	—	—	—	—	—	—	—	—	—	—	—	—	—	—	—	—	—	—
Refrigerated Warehouse-No Rail	—	—	—	—	—	—	—	—	—	—	—	240	1,261	1,501	24.6	0.59	—	2,294
General Office Building	—	—	—	—	—	—	—	—	—	—	—	13.6	69.1	82.7	1.40	0.03	—	128
Parking Lot	—	—	—	—	—	—	—	—	—	—	—	0.00	0.00	0.00	0.00	0.00	—	0.00
Total	—	—	—	—	—	—	—	—	—	—	—	253	1,330	1,584	26.1	0.63	—	2,421
Daily, Winter (Max)	—	—	—	—	—	—	—	—	—	—	—	—	—	—	—	—	—	—
Refrigerated Warehouse-No Rail	—	—	—	—	—	—	—	—	—	—	—	240	1,261	1,501	24.6	0.59	—	2,294
General Office Building	—	—	—	—	—	—	—	—	—	—	—	13.6	69.1	82.7	1.40	0.03	—	128
Parking Lot	—	—	—	—	—	—	—	—	—	—	—	0.00	0.00	0.00	0.00	0.00	—	0.00
Total	—	—	—	—	—	—	—	—	—	—	—	253	1,330	1,584	26.1	0.63	—	2,421

Annual	—	—	—	—	—	—	—	—	—	—	—	—	—	—	—	—	—	—
Refrigerated Warehouse-No Rail	—	—	—	—	—	—	—	—	—	—	—	39.7	209	249	4.08	0.10	—	380
General Office Building	—	—	—	—	—	—	—	—	—	—	—	2.26	11.4	13.7	0.23	0.01	—	21.1
Parking Lot	—	—	—	—	—	—	—	—	—	—	—	0.00	0.00	0.00	0.00	0.00	—	0.00
Total	—	—	—	—	—	—	—	—	—	—	—	41.9	220	262	4.31	0.10	—	401

4.4.1. Mitigated

Criteria Pollutants (lb/day for daily, ton/yr for annual) and GHGs (lb/day for daily, MT/yr for annual)

Land Use	TOG	ROG	NOx	CO	SO2	PM10E	PM10D	PM10T	PM2.5E	PM2.5D	PM2.5T	BCO2	NBCO2	CO2T	CH4	N2O	R	CO2e
Daily, Summer (Max)	—	—	—	—	—	—	—	—	—	—	—	—	—	—	—	—	—	—
Refrigerated Warehouse-No Rail	—	—	—	—	—	—	—	—	—	—	—	216	1,114	1,330	22.2	0.53	—	2,045
General Office Building	—	—	—	—	—	—	—	—	—	—	—	12.3	62.3	74.5	1.26	0.03	—	115
Parking Lot	—	—	—	—	—	—	—	—	—	—	—	0.00	0.00	0.00	0.00	0.00	—	0.00
Total	—	—	—	—	—	—	—	—	—	—	—	228	1,177	1,405	23.5	0.56	—	2,160
Daily, Winter (Max)	—	—	—	—	—	—	—	—	—	—	—	—	—	—	—	—	—	—

Refrigerated Warehouse-No Rail	—	—	—	—	—	—	—	—	—	—	—	216	1,114	1,330	22.2	0.53	—	2,045
General Office Building	—	—	—	—	—	—	—	—	—	—	—	12.3	62.3	74.5	1.26	0.03	—	115
Parking Lot	—	—	—	—	—	—	—	—	—	—	—	0.00	0.00	0.00	0.00	0.00	—	0.00
Total	—	—	—	—	—	—	—	—	—	—	—	228	1,177	1,405	23.5	0.56	—	2,160
Annual	—	—	—	—	—	—	—	—	—	—	—	—	—	—	—	—	—	—
Refrigerated Warehouse-No Rail	—	—	—	—	—	—	—	—	—	—	—	35.8	184	220	3.68	0.09	—	339
General Office Building	—	—	—	—	—	—	—	—	—	—	—	2.03	10.3	12.3	0.21	0.01	—	19.1
Parking Lot	—	—	—	—	—	—	—	—	—	—	—	0.00	0.00	0.00	0.00	0.00	—	0.00
Total	—	—	—	—	—	—	—	—	—	—	—	37.8	195	233	3.89	0.09	—	358

4.5. Waste Emissions by Land Use

4.5.2. Unmitigated

Criteria Pollutants (lb/day for daily, ton/yr for annual) and GHGs (lb/day for daily, MT/yr for annual)

Land Use	TOG	ROG	NOx	CO	SO2	PM10E	PM10D	PM10T	PM2.5E	PM2.5D	PM2.5T	BCO2	NBCO2	CO2T	CH4	N2O	R	CO2e
Daily, Summer (Max)	—	—	—	—	—	—	—	—	—	—	—	—	—	—	—	—	—	—

Refrigerated Warehouse-No	—	—	—	—	—	—	—	—	—	—	—	274	0.00	274	27.4	0.00	—	959
General Office Building	—	—	—	—	—	—	—	—	—	—	—	20.0	0.00	20.0	2.00	0.00	—	70.1
Parking Lot	—	—	—	—	—	—	—	—	—	—	—	0.00	0.00	0.00	0.00	0.00	—	0.00
Total	—	—	—	—	—	—	—	—	—	—	—	294	0.00	294	29.4	0.00	—	1,029
Daily, Winter (Max)	—	—	—	—	—	—	—	—	—	—	—	—	—	—	—	—	—	—
Refrigerated Warehouse-No Rail	—	—	—	—	—	—	—	—	—	—	—	274	0.00	274	27.4	0.00	—	959
General Office Building	—	—	—	—	—	—	—	—	—	—	—	20.0	0.00	20.0	2.00	0.00	—	70.1
Parking Lot	—	—	—	—	—	—	—	—	—	—	—	0.00	0.00	0.00	0.00	0.00	—	0.00
Total	—	—	—	—	—	—	—	—	—	—	—	294	0.00	294	29.4	0.00	—	1,029
Annual	—	—	—	—	—	—	—	—	—	—	—	—	—	—	—	—	—	—
Refrigerated Warehouse-No Rail	—	—	—	—	—	—	—	—	—	—	—	45.4	0.00	45.4	4.54	0.00	—	159
General Office Building	—	—	—	—	—	—	—	—	—	—	—	3.32	0.00	3.32	0.33	0.00	—	11.6
Parking Lot	—	—	—	—	—	—	—	—	—	—	—	0.00	0.00	0.00	0.00	0.00	—	0.00
Total	—	—	—	—	—	—	—	—	—	—	—	48.7	0.00	48.7	4.87	0.00	—	170

4.5.1. Mitigated

Criteria Pollutants (lb/day for daily, ton/yr for annual) and GHGs (lb/day for daily, MT/yr for annual)

Land Use	TOG	ROG	NOx	CO	SO2	PM10E	PM10D	PM10T	PM2.5E	PM2.5D	PM2.5T	BCO2	NBCO2	CO2T	CH4	N2O	R	CO2e
Daily, Summer (Max)	—	—	—	—	—	—	—	—	—	—	—	—	—	—	—	—	—	—
Refrigerated Warehouse-No Rail	—	—	—	—	—	—	—	—	—	—	—	68.5	0.00	68.5	6.85	0.00	—	240
General Office Building	—	—	—	—	—	—	—	—	—	—	—	5.01	0.00	5.01	0.50	0.00	—	17.5
Parking Lot	—	—	—	—	—	—	—	—	—	—	—	0.00	0.00	0.00	0.00	0.00	—	0.00
Total	—	—	—	—	—	—	—	—	—	—	—	73.5	0.00	73.5	7.35	0.00	—	257
Daily, Winter (Max)	—	—	—	—	—	—	—	—	—	—	—	—	—	—	—	—	—	—
Refrigerated Warehouse-No Rail	—	—	—	—	—	—	—	—	—	—	—	68.5	0.00	68.5	6.85	0.00	—	240
General Office Building	—	—	—	—	—	—	—	—	—	—	—	5.01	0.00	5.01	0.50	0.00	—	17.5
Parking Lot	—	—	—	—	—	—	—	—	—	—	—	0.00	0.00	0.00	0.00	0.00	—	0.00
Total	—	—	—	—	—	—	—	—	—	—	—	73.5	0.00	73.5	7.35	0.00	—	257
Annual	—	—	—	—	—	—	—	—	—	—	—	—	—	—	—	—	—	—

Refrigerated	—	—	—	—	—	—	—	—	—	—	—	11.3	0.00	11.3	1.13	0.00	—	39.7
General Office Building	—	—	—	—	—	—	—	—	—	—	—	0.83	0.00	0.83	0.08	0.00	—	2.90
Parking Lot	—	—	—	—	—	—	—	—	—	—	—	0.00	0.00	0.00	0.00	0.00	—	0.00
Total	—	—	—	—	—	—	—	—	—	—	—	12.2	0.00	12.2	1.22	0.00	—	42.6

4.6. Refrigerant Emissions by Land Use

4.6.1. Unmitigated

Criteria Pollutants (lb/day for daily, ton/yr for annual) and GHGs (lb/day for daily, MT/yr for annual)

Land Use	TOG	ROG	NOx	CO	SO2	PM10E	PM10D	PM10T	PM2.5E	PM2.5D	PM2.5T	BCO2	NBCO2	CO2T	CH4	N2O	R	CO2e
Daily, Summer (Max)	—	—	—	—	—	—	—	—	—	—	—	—	—	—	—	—	—	—
General Office Building	—	—	—	—	—	—	—	—	—	—	—	—	—	—	—	—	0.10	0.10
Refrigerated Warehouse-No Rail	—	—	—	—	—	—	—	—	—	—	—	—	—	—	—	—	14,418	14,418
Total	—	—	—	—	—	—	—	—	—	—	—	—	—	—	—	—	14,418	14,418
Daily, Winter (Max)	—	—	—	—	—	—	—	—	—	—	—	—	—	—	—	—	—	—
General Office Building	—	—	—	—	—	—	—	—	—	—	—	—	—	—	—	—	0.10	0.10

Refrigerated	—	—	—	—	—	—	—	—	—	—	—	—	—	—	—	—	14,418	14,418
Total	—	—	—	—	—	—	—	—	—	—	—	—	—	—	—	—	14,418	14,418
Annual	—	—	—	—	—	—	—	—	—	—	—	—	—	—	—	—	—	—
General Office Building	—	—	—	—	—	—	—	—	—	—	—	—	—	—	—	—	0.02	0.02
Refrigerated Warehouse-No Rail	—	—	—	—	—	—	—	—	—	—	—	—	—	—	—	—	2,387	2,387
Total	—	—	—	—	—	—	—	—	—	—	—	—	—	—	—	—	2,387	2,387

4.6.2. Mitigated

Criteria Pollutants (lb/day for daily, ton/yr for annual) and GHGs (lb/day for daily, MT/yr for annual)

Land Use	TOG	ROG	NOx	CO	SO2	PM10E	PM10D	PM10T	PM2.5E	PM2.5D	PM2.5T	BCO2	NBCO2	CO2T	CH4	N2O	R	CO2e
Daily, Summer (Max)	—	—	—	—	—	—	—	—	—	—	—	—	—	—	—	—	—	—
General Office Building	—	—	—	—	—	—	—	—	—	—	—	—	—	—	—	—	0.10	0.10
Refrigerated Warehouse-No Rail	—	—	—	—	—	—	—	—	—	—	—	—	—	—	—	—	14,418	14,418
Total	—	—	—	—	—	—	—	—	—	—	—	—	—	—	—	—	14,418	14,418
Daily, Winter (Max)	—	—	—	—	—	—	—	—	—	—	—	—	—	—	—	—	—	—

General Office Building	—	—	—	—	—	—	—	—	—	—	—	—	—	—	—	—	0.10	0.10
Refrigerated Warehouse-No Rail	—	—	—	—	—	—	—	—	—	—	—	—	—	—	—	—	14,418	14,418
Total	—	—	—	—	—	—	—	—	—	—	—	—	—	—	—	—	14,418	14,418
Annual	—	—	—	—	—	—	—	—	—	—	—	—	—	—	—	—	—	—
General Office Building	—	—	—	—	—	—	—	—	—	—	—	—	—	—	—	—	0.02	0.02
Refrigerated Warehouse-No Rail	—	—	—	—	—	—	—	—	—	—	—	—	—	—	—	—	2,387	2,387
Total	—	—	—	—	—	—	—	—	—	—	—	—	—	—	—	—	2,387	2,387

4.7. Offroad Emissions By Equipment Type

4.7.1. Unmitigated

Criteria Pollutants (lb/day for daily, ton/yr for annual) and GHGs (lb/day for daily, MT/yr for annual)

Equipment Type	TOG	ROG	NOx	CO	SO2	PM10E	PM10D	PM10T	PM2.5E	PM2.5D	PM2.5T	BCO2	NBCO2	CO2T	CH4	N2O	R	CO2e
Daily, Summer (Max)	—	—	—	—	—	—	—	—	—	—	—	—	—	—	—	—	—	—
Total	—	—	—	—	—	—	—	—	—	—	—	—	—	—	—	—	—	—
Daily, Winter (Max)	—	—	—	—	—	—	—	—	—	—	—	—	—	—	—	—	—	—

Total	—	—	—	—	—	—	—	—	—	—	—	—	—	—	—	—	—	—
Annual	—	—	—	—	—	—	—	—	—	—	—	—	—	—	—	—	—	—
Total	—	—	—	—	—	—	—	—	—	—	—	—	—	—	—	—	—	—

4.7.2. Mitigated

Criteria Pollutants (lb/day for daily, ton/yr for annual) and GHGs (lb/day for daily, MT/yr for annual)

Equipment Type	TOG	ROG	NOx	CO	SO2	PM10E	PM10D	PM10T	PM2.5E	PM2.5D	PM2.5T	BCO2	NBCO2	CO2T	CH4	N2O	R	CO2e
Daily, Summer (Max)	—	—	—	—	—	—	—	—	—	—	—	—	—	—	—	—	—	—
Total	—	—	—	—	—	—	—	—	—	—	—	—	—	—	—	—	—	—
Daily, Winter (Max)	—	—	—	—	—	—	—	—	—	—	—	—	—	—	—	—	—	—
Total	—	—	—	—	—	—	—	—	—	—	—	—	—	—	—	—	—	—
Annual	—	—	—	—	—	—	—	—	—	—	—	—	—	—	—	—	—	—
Total	—	—	—	—	—	—	—	—	—	—	—	—	—	—	—	—	—	—

4.8. Stationary Emissions By Equipment Type

4.8.1. Unmitigated

Criteria Pollutants (lb/day for daily, ton/yr for annual) and GHGs (lb/day for daily, MT/yr for annual)

Equipment Type	TOG	ROG	NOx	CO	SO2	PM10E	PM10D	PM10T	PM2.5E	PM2.5D	PM2.5T	BCO2	NBCO2	CO2T	CH4	N2O	R	CO2e
Daily, Summer (Max)	—	—	—	—	—	—	—	—	—	—	—	—	—	—	—	—	—	—

Emergency	0.00	0.00	0.00	0.00	0.00	0.00	0.00	0.00	0.00	0.00	0.00	0.00	0.00	0.00	0.00	0.00	0.00	0.00
Fire Pump	0.00	0.00	0.00	0.00	0.00	0.00	0.00	0.00	0.00	0.00	0.00	0.00	0.00	0.00	0.00	0.00	0.00	0.00
Total	0.00	0.00	0.00	0.00	0.00	0.00	0.00	0.00	0.00	0.00	0.00	0.00	0.00	0.00	0.00	0.00	0.00	0.00
Daily, Winter (Max)	—	—	—	—	—	—	—	—	—	—	—	—	—	—	—	—	—	—
Emergency Generator	0.00	0.00	0.00	0.00	0.00	0.00	0.00	0.00	0.00	0.00	0.00	0.00	0.00	0.00	0.00	0.00	0.00	0.00
Fire Pump	0.00	0.00	0.00	0.00	0.00	0.00	0.00	0.00	0.00	0.00	0.00	0.00	0.00	0.00	0.00	0.00	0.00	0.00
Total	0.00	0.00	0.00	0.00	0.00	0.00	0.00	0.00	0.00	0.00	0.00	0.00	0.00	0.00	0.00	0.00	0.00	0.00
Annual	—	—	—	—	—	—	—	—	—	—	—	—	—	—	—	—	—	—
Emergency Generator	0.06	0.05	0.24	0.13	< 0.005	0.01	0.00	0.01	0.01	0.00	0.01	0.00	24.5	24.5	< 0.005	< 0.005	0.00	24.6
Fire Pump	0.01	0.01	0.02	0.02	< 0.005	< 0.005	0.00	< 0.005	< 0.005	0.00	< 0.005	0.00	3.66	3.66	< 0.005	< 0.005	0.00	3.67
Total	0.07	0.06	0.26	0.15	< 0.005	0.01	0.00	0.01	0.01	0.00	0.01	0.00	28.2	28.2	< 0.005	< 0.005	0.00	28.3

4.8.2. Mitigated

Criteria Pollutants (lb/day for daily, ton/yr for annual) and GHGs (lb/day for daily, MT/yr for annual)

Equipment Type	TOG	ROG	NOx	CO	SO2	PM10E	PM10D	PM10T	PM2.5E	PM2.5D	PM2.5T	BCO2	NBCO2	CO2T	CH4	N2O	R	CO2e
Daily, Summer (Max)	—	—	—	—	—	—	—	—	—	—	—	—	—	—	—	—	—	—

Emergency Generator	0.00	0.00	0.00	0.00	0.00	0.00	0.00	0.00	0.00	0.00	0.00	0.00	0.00	0.00	0.00	0.00	0.00	0.00
Fire Pump	0.00	0.00	0.00	0.00	0.00	0.00	0.00	0.00	0.00	0.00	0.00	0.00	0.00	0.00	0.00	0.00	0.00	0.00
Total	0.00	0.00	0.00	0.00	0.00	0.00	0.00	0.00	0.00	0.00	0.00	0.00	0.00	0.00	0.00	0.00	0.00	0.00
Daily, Winter (Max)	—	—	—	—	—	—	—	—	—	—	—	—	—	—	—	—	—	—
Emergency Generator	0.00	0.00	0.00	0.00	0.00	0.00	0.00	0.00	0.00	0.00	0.00	0.00	0.00	0.00	0.00	0.00	0.00	0.00
Fire Pump	0.00	0.00	0.00	0.00	0.00	0.00	0.00	0.00	0.00	0.00	0.00	0.00	0.00	0.00	0.00	0.00	0.00	0.00
Total	0.00	0.00	0.00	0.00	0.00	0.00	0.00	0.00	0.00	0.00	0.00	0.00	0.00	0.00	0.00	0.00	0.00	0.00
Annual	—	—	—	—	—	—	—	—	—	—	—	—	—	—	—	—	—	—
Emergency Generator	0.06	0.05	0.24	0.13	< 0.005	0.01	0.00	0.01	0.01	0.00	0.01	0.00	24.5	24.5	< 0.005	< 0.005	0.00	24.6
Fire Pump	0.01	0.01	0.02	0.02	< 0.005	< 0.005	0.00	< 0.005	< 0.005	0.00	< 0.005	0.00	3.66	3.66	< 0.005	< 0.005	0.00	3.67
Total	0.07	0.06	0.26	0.15	< 0.005	0.01	0.00	0.01	0.01	0.00	0.01	0.00	28.2	28.2	< 0.005	< 0.005	0.00	28.3

4.9. User Defined Emissions By Equipment Type

4.9.1. Unmitigated

Criteria Pollutants (lb/day for daily, ton/yr for annual) and GHGs (lb/day for daily, MT/yr for annual)

Equipment Type	TOG	ROG	NOx	CO	SO2	PM10E	PM10D	PM10T	PM2.5E	PM2.5D	PM2.5T	BCO2	NBCO2	CO2T	CH4	N2O	R	CO2e
----------------	-----	-----	-----	----	-----	-------	-------	-------	--------	--------	--------	------	-------	------	-----	-----	---	------

Daily, Summer (Max)	—	—	—	—	—	—	—	—	—	—	—	—	—	—	—	—	—	—
Total	—	—	—	—	—	—	—	—	—	—	—	—	—	—	—	—	—	—
Daily, Winter (Max)	—	—	—	—	—	—	—	—	—	—	—	—	—	—	—	—	—	—
Total	—	—	—	—	—	—	—	—	—	—	—	—	—	—	—	—	—	—
Annual	—	—	—	—	—	—	—	—	—	—	—	—	—	—	—	—	—	—
Total	—	—	—	—	—	—	—	—	—	—	—	—	—	—	—	—	—	—

4.9.2. Mitigated

Criteria Pollutants (lb/day for daily, ton/yr for annual) and GHGs (lb/day for daily, MT/yr for annual)

Equipment Type	TOG	ROG	NOx	CO	SO2	PM10E	PM10D	PM10T	PM2.5E	PM2.5D	PM2.5T	BCO2	NBCO2	CO2T	CH4	N2O	R	CO2e
Daily, Summer (Max)	—	—	—	—	—	—	—	—	—	—	—	—	—	—	—	—	—	—
Total	—	—	—	—	—	—	—	—	—	—	—	—	—	—	—	—	—	—
Daily, Winter (Max)	—	—	—	—	—	—	—	—	—	—	—	—	—	—	—	—	—	—
Total	—	—	—	—	—	—	—	—	—	—	—	—	—	—	—	—	—	—
Annual	—	—	—	—	—	—	—	—	—	—	—	—	—	—	—	—	—	—
Total	—	—	—	—	—	—	—	—	—	—	—	—	—	—	—	—	—	—

4.10. Soil Carbon Accumulation By Vegetation Type

4.10.1. Soil Carbon Accumulation By Vegetation Type - Unmitigated

Criteria Pollutants (lb/day for daily, ton/yr for annual) and GHGs (lb/day for daily, MT/yr for annual)

Vegetatio	TOG	ROG	NOx	CO	SO2	PM10E	PM10D	PM10T	PM2.5E	PM2.5D	PM2.5T	BCO2	NBCO2	CO2T	CH4	N2O	R	CO2e
Daily, Summer (Max)	—	—	—	—	—	—	—	—	—	—	—	—	—	—	—	—	—	—
Total	—	—	—	—	—	—	—	—	—	—	—	—	—	—	—	—	—	—
Daily, Winter (Max)	—	—	—	—	—	—	—	—	—	—	—	—	—	—	—	—	—	—
Total	—	—	—	—	—	—	—	—	—	—	—	—	—	—	—	—	—	—
Annual	—	—	—	—	—	—	—	—	—	—	—	—	—	—	—	—	—	—
Total	—	—	—	—	—	—	—	—	—	—	—	—	—	—	—	—	—	—

4.10.2. Above and Belowground Carbon Accumulation by Land Use Type - Unmitigated

Criteria Pollutants (lb/day for daily, ton/yr for annual) and GHGs (lb/day for daily, MT/yr for annual)

Land Use	TOG	ROG	NOx	CO	SO2	PM10E	PM10D	PM10T	PM2.5E	PM2.5D	PM2.5T	BCO2	NBCO2	CO2T	CH4	N2O	R	CO2e
Daily, Summer (Max)	—	—	—	—	—	—	—	—	—	—	—	—	—	—	—	—	—	—
Total	—	—	—	—	—	—	—	—	—	—	—	—	—	—	—	—	—	—
Daily, Winter (Max)	—	—	—	—	—	—	—	—	—	—	—	—	—	—	—	—	—	—
Total	—	—	—	—	—	—	—	—	—	—	—	—	—	—	—	—	—	—
Annual	—	—	—	—	—	—	—	—	—	—	—	—	—	—	—	—	—	—
Total	—	—	—	—	—	—	—	—	—	—	—	—	—	—	—	—	—	—

4.10.3. Avoided and Sequestered Emissions by Species - Unmitigated

Criteria Pollutants (lb/day for daily, ton/yr for annual) and GHGs (lb/day for daily, MT/yr for annual)

Species	TOG	ROG	NOx	CO	SO2	PM10E	PM10D	PM10T	PM2.5E	PM2.5D	PM2.5T	BCO2	NBCO2	CO2T	CH4	N2O	R	CO2e
---------	-----	-----	-----	----	-----	-------	-------	-------	--------	--------	--------	------	-------	------	-----	-----	---	------

Daily, Summer (Max)	—	—	—	—	—	—	—	—	—	—	—	—	—	—	—	—	—	—
Avoided	—	—	—	—	—	—	—	—	—	—	—	—	—	—	—	—	—	—
Subtotal	—	—	—	—	—	—	—	—	—	—	—	—	—	—	—	—	—	—
Sequestered	—	—	—	—	—	—	—	—	—	—	—	—	—	—	—	—	—	—
Subtotal	—	—	—	—	—	—	—	—	—	—	—	—	—	—	—	—	—	—
Removed	—	—	—	—	—	—	—	—	—	—	—	—	—	—	—	—	—	—
Subtotal	—	—	—	—	—	—	—	—	—	—	—	—	—	—	—	—	—	—
—	—	—	—	—	—	—	—	—	—	—	—	—	—	—	—	—	—	—
Daily, Winter (Max)	—	—	—	—	—	—	—	—	—	—	—	—	—	—	—	—	—	—
Avoided	—	—	—	—	—	—	—	—	—	—	—	—	—	—	—	—	—	—
Subtotal	—	—	—	—	—	—	—	—	—	—	—	—	—	—	—	—	—	—
Sequestered	—	—	—	—	—	—	—	—	—	—	—	—	—	—	—	—	—	—
Subtotal	—	—	—	—	—	—	—	—	—	—	—	—	—	—	—	—	—	—
Removed	—	—	—	—	—	—	—	—	—	—	—	—	—	—	—	—	—	—
Subtotal	—	—	—	—	—	—	—	—	—	—	—	—	—	—	—	—	—	—
—	—	—	—	—	—	—	—	—	—	—	—	—	—	—	—	—	—	—
Annual	—	—	—	—	—	—	—	—	—	—	—	—	—	—	—	—	—	—
Avoided	—	—	—	—	—	—	—	—	—	—	—	—	—	—	—	—	—	—
Subtotal	—	—	—	—	—	—	—	—	—	—	—	—	—	—	—	—	—	—
Sequestered	—	—	—	—	—	—	—	—	—	—	—	—	—	—	—	—	—	—
Subtotal	—	—	—	—	—	—	—	—	—	—	—	—	—	—	—	—	—	—

Removed	—	—	—	—	—	—	—	—	—	—	—	—	—	—	—	—	—	—
Subtotal	—	—	—	—	—	—	—	—	—	—	—	—	—	—	—	—	—	—
—	—	—	—	—	—	—	—	—	—	—	—	—	—	—	—	—	—	—

4.10.4. Soil Carbon Accumulation By Vegetation Type - Mitigated

Criteria Pollutants (lb/day for daily, ton/yr for annual) and GHGs (lb/day for daily, MT/yr for annual)

Vegetation	TOG	ROG	NOx	CO	SO2	PM10E	PM10D	PM10T	PM2.5E	PM2.5D	PM2.5T	BCO2	NBCO2	CO2T	CH4	N2O	R	CO2e
Daily, Summer (Max)	—	—	—	—	—	—	—	—	—	—	—	—	—	—	—	—	—	—
Total	—	—	—	—	—	—	—	—	—	—	—	—	—	—	—	—	—	—
Daily, Winter (Max)	—	—	—	—	—	—	—	—	—	—	—	—	—	—	—	—	—	—
Total	—	—	—	—	—	—	—	—	—	—	—	—	—	—	—	—	—	—
Annual	—	—	—	—	—	—	—	—	—	—	—	—	—	—	—	—	—	—
Total	—	—	—	—	—	—	—	—	—	—	—	—	—	—	—	—	—	—

4.10.5. Above and Belowground Carbon Accumulation by Land Use Type - Mitigated

Criteria Pollutants (lb/day for daily, ton/yr for annual) and GHGs (lb/day for daily, MT/yr for annual)

Land Use	TOG	ROG	NOx	CO	SO2	PM10E	PM10D	PM10T	PM2.5E	PM2.5D	PM2.5T	BCO2	NBCO2	CO2T	CH4	N2O	R	CO2e
Daily, Summer (Max)	—	—	—	—	—	—	—	—	—	—	—	—	—	—	—	—	—	—
Total	—	—	—	—	—	—	—	—	—	—	—	—	—	—	—	—	—	—
Daily, Winter (Max)	—	—	—	—	—	—	—	—	—	—	—	—	—	—	—	—	—	—

Total	—	—	—	—	—	—	—	—	—	—	—	—	—	—	—	—	—	—
Annual	—	—	—	—	—	—	—	—	—	—	—	—	—	—	—	—	—	—
Total	—	—	—	—	—	—	—	—	—	—	—	—	—	—	—	—	—	—

4.10.6. Avoided and Sequestered Emissions by Species - Mitigated

Criteria Pollutants (lb/day for daily, ton/yr for annual) and GHGs (lb/day for daily, MT/yr for annual)

Species	TOG	ROG	NOx	CO	SO2	PM10E	PM10D	PM10T	PM2.5E	PM2.5D	PM2.5T	BCO2	NBCO2	CO2T	CH4	N2O	R	CO2e
Daily, Summer (Max)	—	—	—	—	—	—	—	—	—	—	—	—	—	—	—	—	—	—
Avoided	—	—	—	—	—	—	—	—	—	—	—	—	—	—	—	—	—	—
Subtotal	—	—	—	—	—	—	—	—	—	—	—	—	—	—	—	—	—	—
Sequestered	—	—	—	—	—	—	—	—	—	—	—	—	—	—	—	—	—	—
Subtotal	—	—	—	—	—	—	—	—	—	—	—	—	—	—	—	—	—	—
Removed	—	—	—	—	—	—	—	—	—	—	—	—	—	—	—	—	—	—
Subtotal	—	—	—	—	—	—	—	—	—	—	—	—	—	—	—	—	—	—
—	—	—	—	—	—	—	—	—	—	—	—	—	—	—	—	—	—	—
Daily, Winter (Max)	—	—	—	—	—	—	—	—	—	—	—	—	—	—	—	—	—	—
Avoided	—	—	—	—	—	—	—	—	—	—	—	—	—	—	—	—	—	—
Subtotal	—	—	—	—	—	—	—	—	—	—	—	—	—	—	—	—	—	—
Sequestered	—	—	—	—	—	—	—	—	—	—	—	—	—	—	—	—	—	—
Subtotal	—	—	—	—	—	—	—	—	—	—	—	—	—	—	—	—	—	—
Removed	—	—	—	—	—	—	—	—	—	—	—	—	—	—	—	—	—	—
Subtotal	—	—	—	—	—	—	—	—	—	—	—	—	—	—	—	—	—	—

—	—	—	—	—	—	—	—	—	—	—	—	—	—	—	—	—	—	—
Annual	—	—	—	—	—	—	—	—	—	—	—	—	—	—	—	—	—	—
Avoided	—	—	—	—	—	—	—	—	—	—	—	—	—	—	—	—	—	—
Subtotal	—	—	—	—	—	—	—	—	—	—	—	—	—	—	—	—	—	—
Sequestered	—	—	—	—	—	—	—	—	—	—	—	—	—	—	—	—	—	—
Subtotal	—	—	—	—	—	—	—	—	—	—	—	—	—	—	—	—	—	—
Removed	—	—	—	—	—	—	—	—	—	—	—	—	—	—	—	—	—	—
Subtotal	—	—	—	—	—	—	—	—	—	—	—	—	—	—	—	—	—	—
—	—	—	—	—	—	—	—	—	—	—	—	—	—	—	—	—	—	—

5. Activity Data

5.1. Construction Schedule

Phase Name	Phase Type	Start Date	End Date	Days Per Week	Work Days per Phase	Phase Description
Grading	Grading	9/1/2023	10/2/2023	5.00	22.0	—
Building Construction	Building Construction	10/3/2023	10/4/2024	5.00	264	—
Paving	Paving	4/1/2024	5/30/2024	5.00	44.0	—
Architectural Coating	Architectural Coating	5/31/2024	7/1/2024	5.00	22.0	—

5.2. Off-Road Equipment

5.2.1. Unmitigated

Phase Name	Equipment Type	Fuel Type	Engine Tier	Number per Day	Hours Per Day	Horsepower	Load Factor
Grading	Excavators	Diesel	Average	2.00	8.00	36.0	0.38
Grading	Graders	Diesel	Average	1.00	8.00	148	0.41

Grading	Rubber Tired Dozers	Diesel	Average	1.00	8.00	367	0.40
Grading	Tractors/Loaders/Backhoes	Diesel	Average	2.00	8.00	84.0	0.37
Grading	Scrapers	Diesel	Average	2.00	8.00	423	0.48
Building Construction	Cranes	Diesel	Average	1.00	7.00	367	0.29
Building Construction	Forklifts	Diesel	Average	3.00	8.00	82.0	0.20
Building Construction	Generator Sets	Diesel	Average	1.00	8.00	14.0	0.74
Building Construction	Tractors/Loaders/Backhoes	Diesel	Average	3.00	7.00	84.0	0.37
Building Construction	Welders	Diesel	Average	1.00	8.00	46.0	0.45
Paving	Pavers	Diesel	Average	2.00	8.00	81.0	0.42
Paving	Paving Equipment	Diesel	Average	2.00	8.00	89.0	0.36
Paving	Rollers	Diesel	Average	2.00	8.00	36.0	0.38
Architectural Coating	Air Compressors	Diesel	Average	1.00	6.00	37.0	0.48

5.2.2. Mitigated

Phase Name	Equipment Type	Fuel Type	Engine Tier	Number per Day	Hours Per Day	Horsepower	Load Factor
Grading	Excavators	Diesel	Average	2.00	8.00	36.0	0.38
Grading	Graders	Diesel	Average	1.00	8.00	148	0.41
Grading	Rubber Tired Dozers	Diesel	Average	1.00	8.00	367	0.40
Grading	Tractors/Loaders/Backhoes	Diesel	Average	2.00	8.00	84.0	0.37
Grading	Scrapers	Diesel	Average	2.00	8.00	423	0.48
Building Construction	Cranes	Diesel	Average	1.00	7.00	367	0.29
Building Construction	Forklifts	Diesel	Average	3.00	8.00	82.0	0.20
Building Construction	Generator Sets	Diesel	Average	1.00	8.00	14.0	0.74
Building Construction	Tractors/Loaders/Backhoes	Diesel	Average	3.00	7.00	84.0	0.37
Building Construction	Welders	Diesel	Average	1.00	8.00	46.0	0.45

Paving	Pavers	Diesel	Average	2.00	8.00	81.0	0.42
Paving	Paving Equipment	Diesel	Average	2.00	8.00	89.0	0.36
Paving	Rollers	Diesel	Average	2.00	8.00	36.0	0.38
Architectural Coating	Air Compressors	Diesel	Average	1.00	6.00	37.0	0.48

5.3. Construction Vehicles

5.3.1. Unmitigated

Phase Name	Trip Type	One-Way Trips per Day	Miles per Trip	Vehicle Mix
Grading	—	—	—	—
Grading	Worker	20.0	18.5	LDA,LDT1,LDT2
Grading	Vendor	—	10.2	HHDT,MHDT
Grading	Hauling	0.00	20.0	HHDT
Grading	Onsite truck	—	—	HHDT
Building Construction	—	—	—	—
Building Construction	Worker	240	18.5	LDA,LDT1,LDT2
Building Construction	Vendor	95.2	10.2	HHDT,MHDT
Building Construction	Hauling	0.00	20.0	HHDT
Building Construction	Onsite truck	—	—	HHDT
Paving	—	—	—	—
Paving	Worker	15.0	18.5	LDA,LDT1,LDT2
Paving	Vendor	—	10.2	HHDT,MHDT
Paving	Hauling	0.00	20.0	HHDT
Paving	Onsite truck	—	—	HHDT
Architectural Coating	—	—	—	—
Architectural Coating	Worker	48.0	18.5	LDA,LDT1,LDT2
Architectural Coating	Vendor	—	10.2	HHDT,MHDT

Architectural Coating	Hauling	0.00	20.0	HHDT
Architectural Coating	Onsite truck	—	—	HHDT

5.3.2. Mitigated

Phase Name	Trip Type	One-Way Trips per Day	Miles per Trip	Vehicle Mix
Grading	—	—	—	—
Grading	Worker	20.0	18.5	LDA,LDT1,LDT2
Grading	Vendor	—	10.2	HHDT,MHDT
Grading	Hauling	0.00	20.0	HHDT
Grading	Onsite truck	—	—	HHDT
Building Construction	—	—	—	—
Building Construction	Worker	240	18.5	LDA,LDT1,LDT2
Building Construction	Vendor	95.2	10.2	HHDT,MHDT
Building Construction	Hauling	0.00	20.0	HHDT
Building Construction	Onsite truck	—	—	HHDT
Paving	—	—	—	—
Paving	Worker	15.0	18.5	LDA,LDT1,LDT2
Paving	Vendor	—	10.2	HHDT,MHDT
Paving	Hauling	0.00	20.0	HHDT
Paving	Onsite truck	—	—	HHDT
Architectural Coating	—	—	—	—
Architectural Coating	Worker	48.0	18.5	LDA,LDT1,LDT2
Architectural Coating	Vendor	—	10.2	HHDT,MHDT
Architectural Coating	Hauling	0.00	20.0	HHDT
Architectural Coating	Onsite truck	—	—	HHDT

5.4. Vehicles

5.4.1. Construction Vehicle Control Strategies

Control Strategies Applied	PM10 Reduction	PM2.5 Reduction
Water unpaved roads twice daily	55%	55%
Limit vehicle speeds on unpaved roads to 25 mph	44%	44%
Sweep paved roads once per month	9%	9%

5.5. Architectural Coatings

Phase Name	Residential Interior Area Coated (sq ft)	Residential Exterior Area Coated (sq ft)	Non-Residential Interior Area Coated (sq ft)	Non-Residential Exterior Area Coated (sq ft)	Parking Area Coated (sq ft)
Architectural Coating	0.00	0.00	871,500	290,500	18,253

5.6. Dust Mitigation

5.6.1. Construction Earthmoving Activities

Phase Name	Material Imported (cy)	Material Exported (cy)	Acres Graded (acres)	Material Demolished (sq. ft.)	Acres Paved (acres)
Grading	—	—	66.0	0.00	—
Paving	0.00	0.00	0.00	0.00	6.98

5.6.2. Construction Earthmoving Control Strategies

Non-applicable. No control strategies activated by user.

5.7. Construction Paving

Land Use	Area Paved (acres)	% Asphalt
Refrigerated Warehouse-No Rail	0.00	0%
General Office Building	0.00	0%
Parking Lot	3.77	100%
Parking Lot	3.21	100%

5.8. Construction Electricity Consumption and Emissions Factors

kWh per Year and Emission Factor (lb/MWh)

Year	kWh per Year	CO2	CH4	N2O
2023	0.00	616	0.03	< 0.005
2024	0.00	616	0.03	< 0.005

5.9. Operational Mobile Sources

5.9.1. Unmitigated

Land Use Type	Trips/Weekday	Trips/Saturday	Trips/Sunday	Trips/Year	VMT/Weekday	VMT/Saturday	VMT/Sunday	VMT/Year
Refrigerated Warehouse-No Rail	813	813	813	296,745	8,335	8,335	8,335	3,042,164
General Office Building	0.00	0.00	0.00	0.00	0.00	0.00	0.00	0.00
Parking Lot	0.00	0.00	0.00	0.00	0.00	0.00	0.00	0.00
Parking Lot	0.00	0.00	0.00	0.00	0.00	0.00	0.00	0.00

5.9.2. Mitigated

Land Use Type	Trips/Weekday	Trips/Saturday	Trips/Sunday	Trips/Year	VMT/Weekday	VMT/Saturday	VMT/Sunday	VMT/Year
Refrigerated Warehouse-No Rail	813	813	813	296,745	8,335	8,335	8,335	3,042,164
General Office Building	0.00	0.00	0.00	0.00	0.00	0.00	0.00	0.00
Parking Lot	0.00	0.00	0.00	0.00	0.00	0.00	0.00	0.00
Parking Lot	0.00	0.00	0.00	0.00	0.00	0.00	0.00	0.00

5.10. Operational Area Sources

5.10.1. Hearths

5.10.1.1. Unmitigated

5.10.1.2. Mitigated

5.10.2. Architectural Coatings

Residential Interior Area Coated (sq ft)	Residential Exterior Area Coated (sq ft)	Non-Residential Interior Area Coated (sq ft)	Non-Residential Exterior Area Coated (sq ft)	Parking Area Coated (sq ft)
0	0.00	871,500	290,500	18,253

5.10.3. Landscape Equipment

Season	Unit	Value
Snow Days	day/yr	0.00
Summer Days	day/yr	180

5.10.4. Landscape Equipment - Mitigated

Season	Unit	Value
Snow Days	day/yr	0.00
Summer Days	day/yr	180

5.11. Operational Energy Consumption

5.11.1. Unmitigated

Electricity (kWh/yr) and CO2 and CH4 and N2O and Natural Gas (kBTU/yr)

Land Use	Electricity (kWh/yr)	CO2	CH4	N2O	Natural Gas (kBTU/yr)
Refrigerated Warehouse-No Rail	21,891,998	616	0.0330	0.0040	13,554,237
General Office Building	712,811	616	0.0330	0.0040	1,013,859

Parking Lot	143,896	616	0.0330	0.0040	0.00
Parking Lot	122,605	616	0.0330	0.0040	0.00

5.11.2. Mitigated

Electricity (kWh/yr) and CO2 and CH4 and N2O and Natural Gas (kBTU/yr)

Land Use	Electricity (kWh/yr)	CO2	CH4	N2O	Natural Gas (kBTU/yr)
Refrigerated Warehouse-No Rail	21,891,998	616	0.0330	0.0040	13,554,237
General Office Building	712,811	616	0.0330	0.0040	1,013,859
Parking Lot	143,896	616	0.0330	0.0040	0.00
Parking Lot	122,605	616	0.0330	0.0040	0.00

5.12. Operational Water and Wastewater Consumption

5.12.1. Unmitigated

Land Use	Indoor Water (gal/year)	Outdoor Water (gal/year)
Refrigerated Warehouse-No Rail	125,106,250	6,404,320
General Office Building	7,109,350	0.00
Parking Lot	0.00	0.00
Parking Lot	0.00	0.00

5.12.2. Mitigated

Land Use	Indoor Water (gal/year)	Outdoor Water (gal/year)
Refrigerated Warehouse-No Rail	112,783,284	2,600,728
General Office Building	6,409,079	0.00
Parking Lot	0.00	0.00
Parking Lot	0.00	0.00

5.13. Operational Waste Generation

5.13.1. Unmitigated

Land Use	Waste (ton/year)	Cogeneration (kWh/year)
Refrigerated Warehouse-No Rail	509	—
General Office Building	37.2	—
Parking Lot	0.00	—
Parking Lot	0.00	—

5.13.2. Mitigated

Land Use	Waste (ton/year)	Cogeneration (kWh/year)
Refrigerated Warehouse-No Rail	127	—
General Office Building	9.30	—
Parking Lot	0.00	—
Parking Lot	0.00	—

5.14. Operational Refrigeration and Air Conditioning Equipment

5.14.1. Unmitigated

Land Use Type	Equipment Type	Refrigerant	GWP	Quantity (kg)	Operations Leak Rate	Service Leak Rate	Times Serviced
General Office Building	Household refrigerators and/or freezers	R-134a	1,430	0.02	0.60	0.00	1.00
General Office Building	Other commercial A/C and heat pumps	R-410A	2,088	< 0.005	4.00	4.00	18.0
Refrigerated Warehouse-No Rail	Cold storage	R-404A	3,922	7.50	7.50	7.50	25.0
Refrigerated Warehouse-No Rail	Cold storage	R-717	0.00	7.50	7.50	7.50	25.0

5.14.2. Mitigated

Land Use Type	Equipment Type	Refrigerant	GWP	Quantity (kg)	Operations Leak Rate	Service Leak Rate	Times Serviced
General Office Building	Household refrigerators and/or freezers	R-134a	1,430	0.02	0.60	0.00	1.00
General Office Building	Other commercial A/C and heat pumps	R-410A	2,088	< 0.005	4.00	4.00	18.0
Refrigerated Warehouse-No Rail	Cold storage	R-404A	3,922	7.50	7.50	7.50	25.0
Refrigerated Warehouse-No Rail	Cold storage	R-717	0.00	7.50	7.50	7.50	25.0

5.15. Operational Off-Road Equipment

5.15.1. Unmitigated

Equipment Type	Fuel Type	Engine Tier	Number per Day	Hours Per Day	Horsepower	Load Factor
----------------	-----------	-------------	----------------	---------------	------------	-------------

5.15.2. Mitigated

Equipment Type	Fuel Type	Engine Tier	Number per Day	Hours Per Day	Horsepower	Load Factor
----------------	-----------	-------------	----------------	---------------	------------	-------------

5.16. Stationary Sources

5.16.1. Emergency Generators and Fire Pumps

Equipment Type	Fuel Type	Number per Day	Hours per Day	Hours per Year	Horsepower	Load Factor
Emergency Generator	Diesel	1.00	0.00	24.0	2,682	0.73
Fire Pump	Diesel	1.00	0.00	24.0	400	0.73

5.16.2. Process Boilers

Equipment Type	Fuel Type	Number	Boiler Rating (MMBtu/hr)	Daily Heat Input (MMBtu/day)	Annual Heat Input (MMBtu/yr)
----------------	-----------	--------	--------------------------	------------------------------	------------------------------

5.17. User Defined

Equipment Type	Fuel Type
—	—

5.18. Vegetation

5.18.1. Land Use Change

5.18.1.1. Unmitigated

Vegetation Land Use Type	Vegetation Soil Type	Initial Acres	Final Acres
--------------------------	----------------------	---------------	-------------

5.18.1.2. Mitigated

Vegetation Land Use Type	Vegetation Soil Type	Initial Acres	Final Acres
--------------------------	----------------------	---------------	-------------

5.18.1. Biomass Cover Type

5.18.1.1. Unmitigated

Biomass Cover Type	Initial Acres	Final Acres
--------------------	---------------	-------------

5.18.1.2. Mitigated

Biomass Cover Type	Initial Acres	Final Acres
--------------------	---------------	-------------

5.18.2. Sequestration

5.18.2.1. Unmitigated

Tree Type	Number	Electricity Saved (kWh/year)	Natural Gas Saved (btu/year)
-----------	--------	------------------------------	------------------------------

5.18.2.2. Mitigated

Tree Type	Number	Electricity Saved (kWh/year)	Natural Gas Saved (btu/year)
-----------	--------	------------------------------	------------------------------

6. Climate Risk Detailed Report

6.1. Climate Risk Summary

Cal-Adapt midcentury 2040–2059 average projections for four hazards are reported below for your project location. These are under Representation Concentration Pathway (RCP) 8.5 which assumes GHG emissions will continue to rise strongly through 2050 and then plateau around 2100.

Climate Hazard	Result for Project Location	Unit
Temperature and Extreme Heat	36.1	annual days of extreme heat
Extreme Precipitation	2.05	annual days with precipitation above 20 mm
Sea Level Rise	0.00	meters of inundation depth
Wildfire	0.00	annual hectares burned

Temperature and Extreme Heat data are for grid cell in which your project are located. The projection is based on the 98th historical percentile of daily maximum/minimum temperatures from observed historical data (32 climate model ensemble from Cal-Adapt, 2040–2059 average under RCP 8.5). Each grid cell is 6 kilometers (km) by 6 km, or 3.7 miles (mi) by 3.7 mi.

Extreme Precipitation data are for the grid cell in which your project are located. The threshold of 20 mm is equivalent to about ¾ an inch of rain, which would be light to moderate rainfall if received over a full day or heavy rain if received over a period of 2 to 4 hours. Each grid cell is 6 kilometers (km) by 6 km, or 3.7 miles (mi) by 3.7 mi.

Sea Level Rise data are for the grid cell in which your project are located. The projections are from Radke et al. (2017), as reported in Cal-Adapt (2040–2059 average under RCP 8.5), and consider different increments of sea level rise coupled with extreme storm events. Users may select from four model simulations to view the range in potential inundation depth for the grid cell. The four simulations make different assumptions about expected rainfall and temperature are: Warmer/drier (HadGEM2-ES), Cooler/wetter (CNRM-CM5), Average conditions (CanESM2), Range of different rainfall and temperature possibilities (MIROC5). Each grid cell is 50 meters (m) by 50 m, or about 164 feet (ft) by 164 ft.

Wildfire data are for the grid cell in which your project are located. The projections are from UC Davis, as reported in Cal-Adapt (2040–2059 average under RCP 8.5), and consider historical data of climate, vegetation, population density, and large (> 400 ha) fire history. Users may select from four model simulations to view the range in potential wildfire probabilities for the grid cell. The four simulations make different assumptions about expected rainfall and temperature are: Warmer/drier (HadGEM2-ES), Cooler/wetter (CNRM-CM5), Average conditions (CanESM2), Range of different rainfall and temperature possibilities (MIROC5). Each grid cell is 6 kilometers (km) by 6 km, or 3.7 miles (mi) by 3.7 mi.

6.2. Initial Climate Risk Scores

Climate Hazard	Exposure Score	Sensitivity Score	Adaptive Capacity Score	Vulnerability Score
----------------	----------------	-------------------	-------------------------	---------------------

Temperature and Extreme Heat	N/A	N/A	N/A	N/A
Extreme Precipitation	N/A	N/A	N/A	N/A
Sea Level Rise	N/A	N/A	N/A	N/A
Wildfire	N/A	N/A	N/A	N/A
Flooding	N/A	N/A	N/A	N/A
Drought	N/A	N/A	N/A	N/A
Snowpack Reduction	N/A	N/A	N/A	N/A
Air Quality Degradation	N/A	N/A	N/A	N/A

The sensitivity score reflects the extent to which a project would be adversely affected by exposure to a climate hazard. Exposure is rated on a scale of 1 to 5, with a score of 5 representing the greatest exposure.

The adaptive capacity of a project refers to its ability to manage and reduce vulnerabilities from projected climate hazards. Adaptive capacity is rated on a scale of 1 to 5, with a score of 5 representing the greatest ability to adapt.

The overall vulnerability scores are calculated based on the potential impacts and adaptive capacity assessments for each hazard. Scores do not include implementation of climate risk reduction measures.

6.3. Adjusted Climate Risk Scores

Climate Hazard	Exposure Score	Sensitivity Score	Adaptive Capacity Score	Vulnerability Score
Temperature and Extreme Heat	N/A	N/A	N/A	N/A
Extreme Precipitation	N/A	N/A	N/A	N/A
Sea Level Rise	N/A	N/A	N/A	N/A
Wildfire	N/A	N/A	N/A	N/A
Flooding	N/A	N/A	N/A	N/A
Drought	N/A	N/A	N/A	N/A
Snowpack Reduction	N/A	N/A	N/A	N/A
Air Quality Degradation	N/A	N/A	N/A	N/A

The sensitivity score reflects the extent to which a project would be adversely affected by exposure to a climate hazard. Exposure is rated on a scale of 1 to 5, with a score of 5 representing the greatest exposure.

The adaptive capacity of a project refers to its ability to manage and reduce vulnerabilities from projected climate hazards. Adaptive capacity is rated on a scale of 1 to 5, with a score of 5 representing the greatest ability to adapt.

The overall vulnerability scores are calculated based on the potential impacts and adaptive capacity assessments for each hazard. Scores include implementation of climate risk reduction measures.

6.4. Climate Risk Reduction Measures

7. Health and Equity Details

7.1. CalEnviroScreen 4.0 Scores

The maximum CalEnviroScreen score is 100. A high score (i.e., greater than 50) reflects a higher pollution burden compared to other census tracts in the state.

Indicator	Result for Project Census Tract
Exposure Indicators	—
AQ-Ozone	88.7
AQ-PM	5.81
AQ-DPM	4.06
Drinking Water	85.4
Lead Risk Housing	21.0
Pesticides	38.2
Toxic Releases	69.3
Traffic	8.11
Effect Indicators	—
CleanUp Sites	78.1
Groundwater	2.11
Haz Waste Facilities/Generators	88.6
Impaired Water Bodies	0.00
Solid Waste	75.7
Sensitive Population	—
Asthma	74.6
Cardio-vascular	53.5
Low Birth Weights	13.2
Socioeconomic Factor Indicators	—

Education	42.3
Housing	38.1
Linguistic	32.0
Poverty	61.8
Unemployment	26.9

7.2. Healthy Places Index Scores

The maximum Health Places Index score is 100. A high score (i.e., greater than 50) reflects healthier community conditions compared to other census tracts in the state.

Indicator	Result for Project Census Tract
Economic	—
Above Poverty	67.56063134
Employed	13.29398178
Median HI	45.83600667
Education	—
Bachelor's or higher	38.31643783
High school enrollment	100
Preschool enrollment	48.45374054
Transportation	—
Auto Access	66.18760426
Active commuting	14.50019248
Social	—
2-parent households	65.622995
Voting	65.36635442
Neighborhood	—
Alcohol availability	88.70781471
Park access	23.43128449
Retail density	4.080585141

Supermarket access	30.32208392
Tree canopy	85.67945592
Housing	—
Homeownership	75.37533684
Housing habitability	76.05543436
Low-inc homeowner severe housing cost burden	38.73989478
Low-inc renter severe housing cost burden	63.54420634
Uncrowded housing	83.16437829
Health Outcomes	—
Insured adults	61.15744899
Arthritis	73.2
Asthma ER Admissions	41.1
High Blood Pressure	77.3
Cancer (excluding skin)	55.0
Asthma	43.1
Coronary Heart Disease	72.1
Chronic Obstructive Pulmonary Disease	62.6
Diagnosed Diabetes	68.9
Life Expectancy at Birth	4.1
Cognitively Disabled	94.6
Physically Disabled	49.3
Heart Attack ER Admissions	35.9
Mental Health Not Good	46.4
Chronic Kidney Disease	79.8
Obesity	42.9
Pedestrian Injuries	90.4
Physical Health Not Good	57.2

Stroke	70.4
Health Risk Behaviors	—
Binge Drinking	11.9
Current Smoker	43.1
No Leisure Time for Physical Activity	66.6
Climate Change Exposures	—
Wildfire Risk	0.0
SLR Inundation Area	0.0
Children	88.7
Elderly	25.8
English Speaking	89.3
Foreign-born	8.1
Outdoor Workers	46.5
Climate Change Adaptive Capacity	—
Impervious Surface Cover	93.4
Traffic Density	4.7
Traffic Access	23.0
Other Indices	—
Hardship	48.4
Other Decision Support	—
2016 Voting	51.0

7.3. Overall Health & Equity Scores

Metric	Result for Project Census Tract
CalEnviroScreen 4.0 Score for Project Location (a)	46.0
Healthy Places Index Score for Project Location (b)	49.0
Project Located in a Designated Disadvantaged Community (Senate Bill 535)	No

Project Located in a Low-Income Community (Assembly Bill 1550)	Yes
Project Located in a Community Air Protection Program Community (Assembly Bill 617)	No

a: The maximum CalEnviroScreen score is 100. A high score (i.e., greater than 50) reflects a higher pollution burden compared to other census tracts in the state.
 b: The maximum Health Places Index score is 100. A high score (i.e., greater than 50) reflects healthier community conditions compared to other census tracts in the state.

7.4. Health & Equity Measures

No Health & Equity Measures selected.

7.5. Evaluation Scorecard

Health & Equity Evaluation Scorecard not completed.

7.6. Health & Equity Custom Measures

No Health & Equity Custom Measures created.

8. User Changes to Default Data

Screen	Justification
Characteristics: Utility Information	LCE is the electricity provider for the project site.
Construction: Construction Phases	A 13-month schedule and phase duration from construction questionnaire provided by Applicant.
Operations: Vehicle Data	Trip generation rates extracted from project Traffic Impact Analysis (Fehr & Peers 2023)
Operations: Fleet Mix	Fleet Mix extracted from project Traffic Impact Analysis (Fehr & Peers 2023)
Land Use	Per applicant provided site plan
Operations: Energy Use	Adjusted for temperature
Operations: Refrigerants	Adjusted for potential alternative refrigerant

SPR 23-003 - Mitigated Detailed Report

Table of Contents

1. Basic Project Information
 - 1.1. Basic Project Information
 - 1.2. Land Use Types
 - 1.3. User-Selected Emission Reduction Measures by Emissions Sector
2. Emissions Summary
 - 2.1. Construction Emissions Compared Against Thresholds
 - 2.2. Construction Emissions by Year, Unmitigated
 - 2.3. Construction Emissions by Year, Mitigated
 - 2.4. Operations Emissions Compared Against Thresholds
 - 2.5. Operations Emissions by Sector, Unmitigated
 - 2.6. Operations Emissions by Sector, Mitigated
3. Construction Emissions Details
 - 3.1. Grading (2023) - Unmitigated
 - 3.2. Grading (2023) - Mitigated

3.3. Building Construction (2023) - Unmitigated

3.4. Building Construction (2023) - Mitigated

3.5. Building Construction (2024) - Unmitigated

3.6. Building Construction (2024) - Mitigated

3.7. Paving (2024) - Unmitigated

3.8. Paving (2024) - Mitigated

3.9. Architectural Coating (2024) - Unmitigated

3.10. Architectural Coating (2024) - Mitigated

4. Operations Emissions Details

4.1. Mobile Emissions by Land Use

4.1.1. Unmitigated

4.1.2. Mitigated

4.2. Energy

4.2.1. Electricity Emissions By Land Use - Unmitigated

4.2.2. Electricity Emissions By Land Use - Mitigated

4.2.3. Natural Gas Emissions By Land Use - Unmitigated

4.2.4. Natural Gas Emissions By Land Use - Mitigated

4.3. Area Emissions by Source

4.3.2. Unmitigated

4.3.1. Mitigated

4.4. Water Emissions by Land Use

4.4.2. Unmitigated

4.4.1. Mitigated

4.5. Waste Emissions by Land Use

4.5.2. Unmitigated

4.5.1. Mitigated

4.6. Refrigerant Emissions by Land Use

4.6.1. Unmitigated

4.6.2. Mitigated

4.7. Offroad Emissions By Equipment Type

4.7.1. Unmitigated

4.7.2. Mitigated

4.8. Stationary Emissions By Equipment Type

4.8.1. Unmitigated

4.8.2. Mitigated

4.9. User Defined Emissions By Equipment Type

4.9.1. Unmitigated

4.9.2. Mitigated

4.10. Soil Carbon Accumulation By Vegetation Type

4.10.1. Soil Carbon Accumulation By Vegetation Type - Unmitigated

4.10.2. Above and Belowground Carbon Accumulation by Land Use Type - Unmitigated

4.10.3. Avoided and Sequestered Emissions by Species - Unmitigated

4.10.4. Soil Carbon Accumulation By Vegetation Type - Mitigated

4.10.5. Above and Belowground Carbon Accumulation by Land Use Type - Mitigated

4.10.6. Avoided and Sequestered Emissions by Species - Mitigated

5. Activity Data

5.1. Construction Schedule

5.2. Off-Road Equipment

5.2.1. Unmitigated

5.2.2. Mitigated

5.3. Construction Vehicles

5.3.1. Unmitigated

5.3.2. Mitigated

5.4. Vehicles

5.4.1. Construction Vehicle Control Strategies

5.5. Architectural Coatings

5.6. Dust Mitigation

5.6.1. Construction Earthmoving Activities

5.6.2. Construction Earthmoving Control Strategies

5.7. Construction Paving

5.8. Construction Electricity Consumption and Emissions Factors

5.9. Operational Mobile Sources

5.9.1. Unmitigated

5.9.2. Mitigated

5.10. Operational Area Sources

5.10.1. Hearths

5.10.1.1. Unmitigated

5.10.1.2. Mitigated

5.10.2. Architectural Coatings

5.10.3. Landscape Equipment

5.10.4. Landscape Equipment - Mitigated

5.11. Operational Energy Consumption

5.11.1. Unmitigated

5.11.2. Mitigated

5.12. Operational Water and Wastewater Consumption

5.12.1. Unmitigated

5.12.2. Mitigated

5.13. Operational Waste Generation

5.13.1. Unmitigated

5.13.2. Mitigated

5.14. Operational Refrigeration and Air Conditioning Equipment

5.14.1. Unmitigated

5.14.2. Mitigated

5.15. Operational Off-Road Equipment

5.15.1. Unmitigated

5.15.2. Mitigated

5.16. Stationary Sources

5.16.1. Emergency Generators and Fire Pumps

5.16.2. Process Boilers

5.17. User Defined

5.18. Vegetation

5.18.1. Land Use Change

5.18.1.1. Unmitigated

5.18.1.2. Mitigated

5.18.1. Biomass Cover Type

5.18.1.1. Unmitigated

5.18.1.2. Mitigated

5.18.2. Sequestration

5.18.2.1. Unmitigated

5.18.2.2. Mitigated

6. Climate Risk Detailed Report

6.1. Climate Risk Summary

6.2. Initial Climate Risk Scores

6.3. Adjusted Climate Risk Scores

6.4. Climate Risk Reduction Measures

7. Health and Equity Details

7.1. CalEnviroScreen 4.0 Scores

7.2. Healthy Places Index Scores

7.3. Overall Health & Equity Scores

7.4. Health & Equity Measures

7.5. Evaluation Scorecard

7.6. Health & Equity Custom Measures

8. User Changes to Default Data

1. Basic Project Information

1.1. Basic Project Information

Data Field	Value
Project Name	SPR 23-003 - Mitigated
Construction Start Date	9/1/2023
Operational Year	2024
Lead Agency	—
Land Use Scale	Project/site
Analysis Level for Defaults	County
Windspeed (m/s)	5.00
Precipitation (days)	13.0
Location	34.736465, -118.212747
County	Los Angeles-Mojave Desert
City	Lancaster
Air District	Antelope Valley AQMD
Air Basin	Mojave Desert
TAZ	3673
EDFZ	7
Electric Utility	Lancaster Choice Energy
Gas Utility	Southern California Gas
App Version	2022.1.1.13

1.2. Land Use Types

Land Use Subtype	Size	Unit	Lot Acreage	Building Area (sq ft)	Landscape Area (sq ft)	Special Landscape Area (sq ft)	Population	Description
------------------	------	------	-------------	-----------------------	------------------------	--------------------------------	------------	-------------

Refrigerated Warehouse-No Rail	541	1000sqft	12.4	541,000	395,712	—	—	Warehouse /distributi center uses minus office; landscaping coverage is approxiamtely 28.3% of the total lot area
General Office Building	40.0	1000sqft	0.92	40,000	0.00	—	—	—
Parking Lot	419	Space	3.77	0.00	0.00	—	—	—
Parking Lot	140	1000sqft	3.21	0.00	0.00	—	—	Estimated areas for trailer parking spaces and loading docks

1.3. User-Selected Emission Reduction Measures by Emissions Sector

Sector	#	Measure Title
Construction	C-10-A	Water Exposed Surfaces
Transportation	T-14*	Provide Electric Vehicle Charging Infrastructure
Transportation	T-34*	Provide Bike Parking
Water	W-4	Require Low-Flow Water Fixtures
Water	W-5	Design Water-Efficient Landscapes
Waste	S-1/S-2	Implement Waste Reduction Plan

* Qualitative or supporting measure. Emission reductions not included in the mitigated emissions results.

2. Emissions Summary

2.1. Construction Emissions Compared Against Thresholds

Criteria Pollutants (lb/day for daily, ton/yr for annual) and GHGs (lb/day for daily, MT/yr for annual)

Un/Mit.	TOG	ROG	NOx	CO	SO2	PM10E	PM10D	PM10T	PM2.5E	PM2.5D	PM2.5T	BCO2	NBCO2	CO2T	CH4	N2O	R	CO2e
Daily, Summer (Max)	—	—	—	—	—	—	—	—	—	—	—	—	—	—	—	—	—	—

Unmit.	4.57	108	37.4	51.3	0.06	1.59	9.47	11.1	1.47	3.72	5.18	—	10,575	10,575	0.32	0.59	26.3	10,781
Mit.	4.57	108	37.4	51.3	0.06	1.59	4.58	5.15	1.47	1.11	2.48	—	10,575	10,575	0.32	0.59	26.3	10,781
% Reduced	—	—	—	—	—	—	52%	53%	—	70%	52%	—	—	—	—	—	—	—
Daily, Winter (Max)	—	—	—	—	—	—	—	—	—	—	—	—	—	—	—	—	—	—
Unmit.	4.56	3.83	37.4	32.9	0.06	1.59	9.47	11.1	1.47	3.72	5.18	—	8,540	8,540	0.28	0.56	0.63	8,715
Mit.	4.56	3.83	37.4	32.9	0.06	1.59	3.95	4.55	1.47	1.01	2.48	—	8,540	8,540	0.28	0.56	0.63	8,715
% Reduced	—	—	—	—	—	—	58%	59%	—	73%	52%	—	—	—	—	—	—	—
Average Daily (Max)	—	—	—	—	—	—	—	—	—	—	—	—	—	—	—	—	—	—
Unmit.	1.79	11.1	9.85	20.1	0.03	0.34	2.21	2.56	0.32	0.54	0.86	—	4,923	4,923	0.16	0.31	5.65	5,025
Mit.	1.79	11.1	9.85	20.1	0.03	0.34	2.21	2.56	0.32	0.54	0.86	—	4,923	4,923	0.16	0.31	5.65	5,025
% Reduced	—	—	—	—	—	—	—	—	—	—	—	—	—	—	—	—	—	—
Annual (Max)	—	—	—	—	—	—	—	—	—	—	—	—	—	—	—	—	—	—
Unmit.	0.33	2.02	1.80	3.67	< 0.005	0.06	0.40	0.47	0.06	0.10	0.16	—	815	815	0.03	0.05	0.94	832
Mit.	0.33	2.02	1.80	3.67	< 0.005	0.06	0.40	0.47	0.06	0.10	0.16	—	815	815	0.03	0.05	0.94	832
% Reduced	—	—	—	—	—	—	—	—	—	—	—	—	—	—	—	—	—	—

2.2. Construction Emissions by Year, Unmitigated

Criteria Pollutants (lb/day for daily, ton/yr for annual) and GHGs (lb/day for daily, MT/yr for annual)

Year	TOG	ROG	NOx	CO	SO2	PM10E	PM10D	PM10T	PM2.5E	PM2.5D	PM2.5T	BCO2	NBCO2	CO2T	CH4	N2O	R	CO2e
Daily - Summer (Max)	—	—	—	—	—	—	—	—	—	—	—	—	—	—	—	—	—	—

2023	4.57	3.85	37.4	33.7	0.06	1.59	9.47	11.1	1.47	3.72	5.18	—	6,898	6,898	0.28	0.06	1.34	6,925
2024	4.31	108	23.6	51.3	0.06	0.93	4.58	5.15	0.86	1.11	1.87	—	10,575	10,575	0.32	0.59	26.3	10,781
Daily - Winter (Max)	—	—	—	—	—	—	—	—	—	—	—	—	—	—	—	—	—	—
2023	4.56	3.83	37.4	32.9	0.06	1.59	9.47	11.1	1.47	3.72	5.18	—	8,540	8,540	0.28	0.56	0.63	8,715
2024	2.96	2.59	16.0	31.6	0.05	0.54	3.95	4.49	0.50	0.96	1.46	—	8,450	8,450	0.26	0.56	0.61	8,625
Average Daily	—	—	—	—	—	—	—	—	—	—	—	—	—	—	—	—	—	—
2023	0.84	0.71	5.26	8.17	0.01	0.20	1.26	1.46	0.19	0.39	0.58	—	1,934	1,934	0.06	0.10	1.90	1,969
2024	1.79	11.1	9.85	20.1	0.03	0.34	2.21	2.56	0.32	0.54	0.86	—	4,923	4,923	0.16	0.31	5.65	5,025
Annual	—	—	—	—	—	—	—	—	—	—	—	—	—	—	—	—	—	—
2023	0.15	0.13	0.96	1.49	< 0.005	0.04	0.23	0.27	0.03	0.07	0.11	—	320	320	0.01	0.02	0.31	326
2024	0.33	2.02	1.80	3.67	< 0.005	0.06	0.40	0.47	0.06	0.10	0.16	—	815	815	0.03	0.05	0.94	832

2.3. Construction Emissions by Year, Mitigated

Criteria Pollutants (lb/day for daily, ton/yr for annual) and GHGs (lb/day for daily, MT/yr for annual)

Year	TOG	ROG	NOx	CO	SO2	PM10E	PM10D	PM10T	PM2.5E	PM2.5D	PM2.5T	BCO2	NBCO2	CO2T	CH4	N2O	R	CO2e
Daily - Summer (Max)	—	—	—	—	—	—	—	—	—	—	—	—	—	—	—	—	—	—
2023	4.57	3.85	37.4	33.7	0.06	1.59	2.65	4.25	1.47	1.01	2.48	—	6,898	6,898	0.28	0.06	1.34	6,925
2024	4.31	108	23.6	51.3	0.06	0.93	4.58	5.15	0.86	1.11	1.87	—	10,575	10,575	0.32	0.59	26.3	10,781
Daily - Winter (Max)	—	—	—	—	—	—	—	—	—	—	—	—	—	—	—	—	—	—
2023	4.56	3.83	37.4	32.9	0.06	1.59	3.95	4.55	1.47	1.01	2.48	—	8,540	8,540	0.28	0.56	0.63	8,715
2024	2.96	2.59	16.0	31.6	0.05	0.54	3.95	4.49	0.50	0.96	1.46	—	8,450	8,450	0.26	0.56	0.61	8,625
Average Daily	—	—	—	—	—	—	—	—	—	—	—	—	—	—	—	—	—	—

2023	0.84	0.71	5.26	8.17	0.01	0.20	0.85	1.05	0.19	0.23	0.41	—	1,934	1,934	0.06	0.10	1.90	1,969
2024	1.79	11.1	9.85	20.1	0.03	0.34	2.21	2.56	0.32	0.54	0.86	—	4,923	4,923	0.16	0.31	5.65	5,025
Annual	—	—	—	—	—	—	—	—	—	—	—	—	—	—	—	—	—	—
2023	0.15	0.13	0.96	1.49	< 0.005	0.04	0.16	0.19	0.03	0.04	0.08	—	320	320	0.01	0.02	0.31	326
2024	0.33	2.02	1.80	3.67	< 0.005	0.06	0.40	0.47	0.06	0.10	0.16	—	815	815	0.03	0.05	0.94	832

2.4. Operations Emissions Compared Against Thresholds

Criteria Pollutants (lb/day for daily, ton/yr for annual) and GHGs (lb/day for daily, MT/yr for annual)

Un/Mit.	TOG	ROG	NOx	CO	SO2	PM10E	PM10D	PM10T	PM2.5E	PM2.5D	PM2.5T	BCO2	NBCO2	CO2T	CH4	N2O	R	CO2e
Daily, Summer (Max)	—	—	—	—	—	—	—	—	—	—	—	—	—	—	—	—	—	—
Unmit.	8.28	20.8	15.2	59.2	0.14	0.47	2.72	3.20	0.48	0.54	1.02	547	56,503	57,050	58.2	2.13	14,461	73,599
Mit.	8.28	20.8	15.2	59.2	0.14	0.47	2.72	3.20	0.48	0.54	1.02	302	56,349	56,651	33.6	2.07	14,461	72,566
% Reduced	—	—	—	—	—	—	—	—	—	—	—	45%	< 0.5%	1%	42%	3%	—	1%
Daily, Winter (Max)	—	—	—	—	—	—	—	—	—	—	—	—	—	—	—	—	—	—
Unmit.	3.54	16.4	15.7	27.9	0.13	0.44	2.72	3.16	0.43	0.54	0.98	547	55,955	56,502	58.2	2.14	14,419	73,014
Mit.	3.54	16.4	15.7	27.9	0.13	0.44	2.72	3.16	0.43	0.54	0.98	302	55,801	56,103	33.6	2.08	14,419	71,981
% Reduced	—	—	—	—	—	—	—	—	—	—	—	45%	< 0.5%	1%	42%	3%	—	1%
Average Daily (Max)	—	—	—	—	—	—	—	—	—	—	—	—	—	—	—	—	—	—
Unmit.	6.15	18.8	17.2	43.0	0.14	0.51	2.72	3.23	0.50	0.54	1.05	547	56,276	56,823	58.2	2.14	14,436	73,354
Mit.	6.15	18.8	17.2	43.0	0.14	0.51	2.72	3.23	0.50	0.54	1.05	302	56,122	56,424	33.6	2.08	14,436	72,321
% Reduced	—	—	—	—	—	—	—	—	—	—	—	45%	< 0.5%	1%	42%	3%	—	1%

Annual (Max)	—	—	—	—	—	—	—	—	—	—	—	—	—	—	—	—	—	—
Unmit.	1.12	3.44	3.15	7.85	0.02	0.09	0.50	0.59	0.09	0.10	0.19	90.6	9,317	9,408	9.64	0.36	2,390	12,145
Mit.	1.12	3.44	3.15	7.85	0.02	0.09	0.50	0.59	0.09	0.10	0.19	50.0	9,292	9,342	5.56	0.34	2,390	11,974
% Reduced	—	—	—	—	—	—	—	—	—	—	—	45%	< 0.5%	1%	42%	3%	—	1%

2.5. Operations Emissions by Sector, Unmitigated

Criteria Pollutants (lb/day for daily, ton/yr for annual) and GHGs (lb/day for daily, MT/yr for annual)

Sector	TOG	ROG	NOx	CO	SO2	PM10E	PM10D	PM10T	PM2.5E	PM2.5D	PM2.5T	BCO2	NBCO2	CO2T	CH4	N2O	R	CO2e
Daily, Summer (Max)	—	—	—	—	—	—	—	—	—	—	—	—	—	—	—	—	—	—
Mobile	3.36	3.07	11.0	30.6	0.11	0.14	2.72	2.87	0.14	0.54	0.68	—	11,809	11,809	0.25	1.24	43.0	12,228
Area	4.49	17.5	0.21	25.3	< 0.005	0.03	—	0.03	0.04	—	0.04	—	104	104	< 0.005	< 0.005	—	104
Energy	0.43	0.22	3.91	3.29	0.02	0.30	—	0.30	0.30	—	0.30	—	43,260	43,260	2.48	0.26	—	43,399
Water	—	—	—	—	—	—	—	—	—	—	—	253	1,330	1,584	26.1	0.63	—	2,421
Waste	—	—	—	—	—	—	—	—	—	—	—	294	0.00	294	29.4	0.00	—	1,029
Refrig.	—	—	—	—	—	—	—	—	—	—	—	—	—	—	—	—	14,418	14,418
Stationary	0.00	0.00	0.00	0.00	0.00	0.00	0.00	0.00	0.00	0.00	0.00	0.00	0.00	0.00	0.00	0.00	0.00	0.00
Total	8.28	20.8	15.2	59.2	0.14	0.47	2.72	3.20	0.48	0.54	1.02	547	56,503	57,050	58.2	2.13	14,461	73,599
Daily, Winter (Max)	—	—	—	—	—	—	—	—	—	—	—	—	—	—	—	—	—	—
Mobile	3.11	2.82	11.8	24.7	0.11	0.14	2.72	2.87	0.14	0.54	0.68	—	11,365	11,365	0.26	1.25	1.12	11,747
Area	—	13.4	—	—	—	—	—	—	—	—	—	—	—	—	—	—	—	—
Energy	0.43	0.22	3.91	3.29	0.02	0.30	—	0.30	0.30	—	0.30	—	43,260	43,260	2.48	0.26	—	43,399
Water	—	—	—	—	—	—	—	—	—	—	—	253	1,330	1,584	26.1	0.63	—	2,421
Waste	—	—	—	—	—	—	—	—	—	—	—	294	0.00	294	29.4	0.00	—	1,029

Refrig.	—	—	—	—	—	—	—	—	—	—	—	—	—	—	—	—	14,418	14,418
Stationary	0.00	0.00	0.00	0.00	0.00	0.00	0.00	0.00	0.00	0.00	0.00	0.00	0.00	0.00	0.00	0.00	0.00	0.00
Total	3.54	16.4	15.7	27.9	0.13	0.44	2.72	3.16	0.43	0.54	0.98	547	55,955	56,502	58.2	2.14	14,419	73,014
Average Daily	—	—	—	—	—	—	—	—	—	—	—	—	—	—	—	—	—	—
Mobile	3.14	2.85	11.8	26.4	0.11	0.14	2.72	2.87	0.14	0.54	0.68	—	11,465	11,465	0.26	1.26	18.6	11,865
Area	2.21	15.4	0.11	12.5	< 0.005	0.02	—	0.02	0.02	—	0.02	—	51.2	51.2	< 0.005	< 0.005	—	51.4
Energy	0.43	0.22	3.91	3.29	0.02	0.30	—	0.30	0.30	—	0.30	—	43,260	43,260	2.48	0.26	—	43,399
Water	—	—	—	—	—	—	—	—	—	—	—	253	1,330	1,584	26.1	0.63	—	2,421
Waste	—	—	—	—	—	—	—	—	—	—	—	294	0.00	294	29.4	0.00	—	1,029
Refrig.	—	—	—	—	—	—	—	—	—	—	—	—	—	—	—	—	14,418	14,418
Stationary	0.37	0.33	1.41	0.85	< 0.005	0.05	0.00	0.05	0.05	0.00	0.05	0.00	170	170	0.01	< 0.005	0.00	171
Total	6.15	18.8	17.2	43.0	0.14	0.51	2.72	3.23	0.50	0.54	1.05	547	56,276	56,823	58.2	2.14	14,436	73,354
Annual	—	—	—	—	—	—	—	—	—	—	—	—	—	—	—	—	—	—
Mobile	0.57	0.52	2.16	4.82	0.02	0.03	0.50	0.52	0.02	0.10	0.12	—	1,898	1,898	0.04	0.21	3.07	1,964
Area	0.40	2.82	0.02	2.27	< 0.005	< 0.005	—	< 0.005	< 0.005	—	< 0.005	—	8.48	8.48	< 0.005	< 0.005	—	8.51
Energy	0.08	0.04	0.71	0.60	< 0.005	0.05	—	0.05	0.05	—	0.05	—	7,162	7,162	0.41	0.04	—	7,185
Water	—	—	—	—	—	—	—	—	—	—	—	41.9	220	262	4.31	0.10	—	401
Waste	—	—	—	—	—	—	—	—	—	—	—	48.7	0.00	48.7	4.87	0.00	—	170
Refrig.	—	—	—	—	—	—	—	—	—	—	—	—	—	—	—	—	2,387	2,387
Stationary	0.07	0.06	0.26	0.15	< 0.005	0.01	0.00	0.01	0.01	0.00	0.01	0.00	28.2	28.2	< 0.005	< 0.005	0.00	28.3
Total	1.12	3.44	3.15	7.85	0.02	0.09	0.50	0.59	0.09	0.10	0.19	90.6	9,317	9,408	9.64	0.36	2,390	12,145

2.6. Operations Emissions by Sector, Mitigated

Criteria Pollutants (lb/day for daily, ton/yr for annual) and GHGs (lb/day for daily, MT/yr for annual)

Sector	TOG	ROG	NOx	CO	SO2	PM10E	PM10D	PM10T	PM2.5E	PM2.5D	PM2.5T	BCO2	NBCO2	CO2T	CH4	N2O	R	CO2e
--------	-----	-----	-----	----	-----	-------	-------	-------	--------	--------	--------	------	-------	------	-----	-----	---	------

Daily, Summer (Max)	—	—	—	—	—	—	—	—	—	—	—	—	—	—	—	—	—	—
Mobile	3.36	3.07	11.0	30.6	0.11	0.14	2.72	2.87	0.14	0.54	0.68	—	11,809	11,809	0.25	1.24	43.0	12,228
Area	4.49	17.5	0.21	25.3	< 0.005	0.03	—	0.03	0.04	—	0.04	—	104	104	< 0.005	< 0.005	—	104
Energy	0.43	0.22	3.91	3.29	0.02	0.30	—	0.30	0.30	—	0.30	—	43,260	43,260	2.48	0.26	—	43,399
Water	—	—	—	—	—	—	—	—	—	—	—	228	1,177	1,405	23.5	0.56	—	2,160
Waste	—	—	—	—	—	—	—	—	—	—	—	73.5	0.00	73.5	7.35	0.00	—	257
Refrig.	—	—	—	—	—	—	—	—	—	—	—	—	—	—	—	—	14,418	14,418
Stationary	0.00	0.00	0.00	0.00	0.00	0.00	0.00	0.00	0.00	0.00	0.00	0.00	0.00	0.00	0.00	0.00	0.00	0.00
Total	8.28	20.8	15.2	59.2	0.14	0.47	2.72	3.20	0.48	0.54	1.02	302	56,349	56,651	33.6	2.07	14,461	72,566
Daily, Winter (Max)	—	—	—	—	—	—	—	—	—	—	—	—	—	—	—	—	—	—
Mobile	3.11	2.82	11.8	24.7	0.11	0.14	2.72	2.87	0.14	0.54	0.68	—	11,365	11,365	0.26	1.25	1.12	11,747
Area	—	13.4	—	—	—	—	—	—	—	—	—	—	—	—	—	—	—	—
Energy	0.43	0.22	3.91	3.29	0.02	0.30	—	0.30	0.30	—	0.30	—	43,260	43,260	2.48	0.26	—	43,399
Water	—	—	—	—	—	—	—	—	—	—	—	228	1,177	1,405	23.5	0.56	—	2,160
Waste	—	—	—	—	—	—	—	—	—	—	—	73.5	0.00	73.5	7.35	0.00	—	257
Refrig.	—	—	—	—	—	—	—	—	—	—	—	—	—	—	—	—	14,418	14,418
Stationary	0.00	0.00	0.00	0.00	0.00	0.00	0.00	0.00	0.00	0.00	0.00	0.00	0.00	0.00	0.00	0.00	0.00	0.00
Total	3.54	16.4	15.7	27.9	0.13	0.44	2.72	3.16	0.43	0.54	0.98	302	55,801	56,103	33.6	2.08	14,419	71,981
Average Daily	—	—	—	—	—	—	—	—	—	—	—	—	—	—	—	—	—	—
Mobile	3.14	2.85	11.8	26.4	0.11	0.14	2.72	2.87	0.14	0.54	0.68	—	11,465	11,465	0.26	1.26	18.6	11,865
Area	2.21	15.4	0.11	12.5	< 0.005	0.02	—	0.02	0.02	—	0.02	—	51.2	51.2	< 0.005	< 0.005	—	51.4
Energy	0.43	0.22	3.91	3.29	0.02	0.30	—	0.30	0.30	—	0.30	—	43,260	43,260	2.48	0.26	—	43,399
Water	—	—	—	—	—	—	—	—	—	—	—	228	1,177	1,405	23.5	0.56	—	2,160

Waste	—	—	—	—	—	—	—	—	—	—	—	73.5	0.00	73.5	7.35	0.00	—	257
Refrig.	—	—	—	—	—	—	—	—	—	—	—	—	—	—	—	—	14,418	14,418
Stationary	0.37	0.33	1.41	0.85	< 0.005	0.05	0.00	0.05	0.05	0.00	0.05	0.00	170	170	0.01	< 0.005	0.00	171
Total	6.15	18.8	17.2	43.0	0.14	0.51	2.72	3.23	0.50	0.54	1.05	302	56,122	56,424	33.6	2.08	14,436	72,321
Annual	—	—	—	—	—	—	—	—	—	—	—	—	—	—	—	—	—	—
Mobile	0.57	0.52	2.16	4.82	0.02	0.03	0.50	0.52	0.02	0.10	0.12	—	1,898	1,898	0.04	0.21	3.07	1,964
Area	0.40	2.82	0.02	2.27	< 0.005	< 0.005	—	< 0.005	< 0.005	—	< 0.005	—	8.48	8.48	< 0.005	< 0.005	—	8.51
Energy	0.08	0.04	0.71	0.60	< 0.005	0.05	—	0.05	0.05	—	0.05	—	7,162	7,162	0.41	0.04	—	7,185
Water	—	—	—	—	—	—	—	—	—	—	—	37.8	195	233	3.89	0.09	—	358
Waste	—	—	—	—	—	—	—	—	—	—	—	12.2	0.00	12.2	1.22	0.00	—	42.6
Refrig.	—	—	—	—	—	—	—	—	—	—	—	—	—	—	—	—	2,387	2,387
Stationary	0.07	0.06	0.26	0.15	< 0.005	0.01	0.00	0.01	0.01	0.00	0.01	0.00	28.2	28.2	< 0.005	< 0.005	0.00	28.3
Total	1.12	3.44	3.15	7.85	0.02	0.09	0.50	0.59	0.09	0.10	0.19	50.0	9,292	9,342	5.56	0.34	2,390	11,974

3. Construction Emissions Details

3.1. Grading (2023) - Unmitigated

Criteria Pollutants (lb/day for daily, ton/yr for annual) and GHGs (lb/day for daily, MT/yr for annual)

Location	TOG	ROG	NOx	CO	SO2	PM10E	PM10D	PM10T	PM2.5E	PM2.5D	PM2.5T	BCO2	NBCO2	CO2T	CH4	N2O	R	CO2e
Onsite	—	—	—	—	—	—	—	—	—	—	—	—	—	—	—	—	—	—
Daily, Summer (Max)	—	—	—	—	—	—	—	—	—	—	—	—	—	—	—	—	—	—
Off-Road Equipment	4.43	3.72	37.3	31.4	0.06	1.59	—	1.59	1.47	—	1.47	—	6,598	6,598	0.27	0.05	—	6,621

Dust From Material Movement:	—	—	—	—	—	—	9.20	9.20	—	3.65	3.65	—	—	—	—	—	—	—
Onsite truck	0.00	0.00	0.00	0.00	0.00	0.00	0.00	0.00	0.00	0.00	0.00	—	0.00	0.00	0.00	0.00	0.00	0.00
Daily, Winter (Max)	—	—	—	—	—	—	—	—	—	—	—	—	—	—	—	—	—	—
Off-Road Equipment	4.43	3.72	37.3	31.4	0.06	1.59	—	1.59	1.47	—	1.47	—	6,598	6,598	0.27	0.05	—	6,621
Dust From Material Movement:	—	—	—	—	—	—	9.20	9.20	—	3.65	3.65	—	—	—	—	—	—	—
Onsite truck	0.00	0.00	0.00	0.00	0.00	0.00	0.00	0.00	0.00	0.00	0.00	—	0.00	0.00	0.00	0.00	0.00	0.00
Average Daily	—	—	—	—	—	—	—	—	—	—	—	—	—	—	—	—	—	—
Off-Road Equipment	0.27	0.22	2.25	1.89	< 0.005	0.10	—	0.10	0.09	—	0.09	—	398	398	0.02	< 0.005	—	399
Dust From Material Movement:	—	—	—	—	—	—	0.55	0.55	—	0.22	0.22	—	—	—	—	—	—	—
Onsite truck	0.00	0.00	0.00	0.00	0.00	0.00	0.00	0.00	0.00	0.00	0.00	—	0.00	0.00	0.00	0.00	0.00	0.00
Annual	—	—	—	—	—	—	—	—	—	—	—	—	—	—	—	—	—	—
Off-Road Equipment	0.05	0.04	0.41	0.35	< 0.005	0.02	—	0.02	0.02	—	0.02	—	65.8	65.8	< 0.005	< 0.005	—	66.1
Dust From Material Movement:	—	—	—	—	—	—	0.10	0.10	—	0.04	0.04	—	—	—	—	—	—	—
Onsite truck	0.00	0.00	0.00	0.00	0.00	0.00	0.00	0.00	0.00	0.00	0.00	—	0.00	0.00	0.00	0.00	0.00	0.00

Offsite	—	—	—	—	—	—	—	—	—	—	—	—	—	—	—	—	—	—
Daily, Summer (Max)	—	—	—	—	—	—	—	—	—	—	—	—	—	—	—	—	—	—
Worker	0.14	0.13	0.13	2.26	0.00	0.00	0.26	0.26	0.00	0.06	0.06	—	300	300	0.01	0.01	1.34	305
Vendor	0.00	0.00	0.00	0.00	0.00	0.00	0.00	0.00	0.00	0.00	0.00	—	0.00	0.00	0.00	0.00	0.00	0.00
Hauling	0.00	0.00	0.00	0.00	0.00	0.00	0.00	0.00	0.00	0.00	0.00	—	0.00	0.00	0.00	0.00	0.00	0.00
Daily, Winter (Max)	—	—	—	—	—	—	—	—	—	—	—	—	—	—	—	—	—	—
Worker	0.13	0.11	0.15	1.53	0.00	0.00	0.26	0.26	0.00	0.06	0.06	—	266	266	0.01	0.01	0.03	270
Vendor	0.00	0.00	0.00	0.00	0.00	0.00	0.00	0.00	0.00	0.00	0.00	—	0.00	0.00	0.00	0.00	0.00	0.00
Hauling	0.00	0.00	0.00	0.00	0.00	0.00	0.00	0.00	0.00	0.00	0.00	—	0.00	0.00	0.00	0.00	0.00	0.00
Average Daily	—	—	—	—	—	—	—	—	—	—	—	—	—	—	—	—	—	—
Worker	0.01	0.01	0.01	0.10	0.00	0.00	0.02	0.02	0.00	< 0.005	< 0.005	—	16.5	16.5	< 0.005	< 0.005	0.03	16.8
Vendor	0.00	0.00	0.00	0.00	0.00	0.00	0.00	0.00	0.00	0.00	0.00	—	0.00	0.00	0.00	0.00	0.00	0.00
Hauling	0.00	0.00	0.00	0.00	0.00	0.00	0.00	0.00	0.00	0.00	0.00	—	0.00	0.00	0.00	0.00	0.00	0.00
Annual	—	—	—	—	—	—	—	—	—	—	—	—	—	—	—	—	—	—
Worker	< 0.005	< 0.005	< 0.005	0.02	0.00	0.00	< 0.005	< 0.005	0.00	< 0.005	< 0.005	—	2.73	2.73	< 0.005	< 0.005	0.01	2.77
Vendor	0.00	0.00	0.00	0.00	0.00	0.00	0.00	0.00	0.00	0.00	0.00	—	0.00	0.00	0.00	0.00	0.00	0.00
Hauling	0.00	0.00	0.00	0.00	0.00	0.00	0.00	0.00	0.00	0.00	0.00	—	0.00	0.00	0.00	0.00	0.00	0.00

3.2. Grading (2023) - Mitigated

Criteria Pollutants (lb/day for daily, ton/yr for annual) and GHGs (lb/day for daily, MT/yr for annual)

Location	TOG	ROG	NOx	CO	SO2	PM10E	PM10D	PM10T	PM2.5E	PM2.5D	PM2.5T	BCO2	NBCO2	CO2T	CH4	N2O	R	CO2e
Onsite	—	—	—	—	—	—	—	—	—	—	—	—	—	—	—	—	—	—
Daily, Summer (Max)	—	—	—	—	—	—	—	—	—	—	—	—	—	—	—	—	—	—

Off-Road Equipment	4.43	3.72	37.3	31.4	0.06	1.59	—	1.59	1.47	—	1.47	—	6,598	6,598	0.27	0.05	—	6,621
Dust From Material Movement:	—	—	—	—	—	—	2.39	2.39	—	0.95	0.95	—	—	—	—	—	—	—
Onsite truck	0.00	0.00	0.00	0.00	0.00	0.00	0.00	0.00	0.00	0.00	0.00	—	0.00	0.00	0.00	0.00	0.00	0.00
Daily, Winter (Max)	—	—	—	—	—	—	—	—	—	—	—	—	—	—	—	—	—	—
Off-Road Equipment	4.43	3.72	37.3	31.4	0.06	1.59	—	1.59	1.47	—	1.47	—	6,598	6,598	0.27	0.05	—	6,621
Dust From Material Movement:	—	—	—	—	—	—	2.39	2.39	—	0.95	0.95	—	—	—	—	—	—	—
Onsite truck	0.00	0.00	0.00	0.00	0.00	0.00	0.00	0.00	0.00	0.00	0.00	—	0.00	0.00	0.00	0.00	0.00	0.00
Average Daily	—	—	—	—	—	—	—	—	—	—	—	—	—	—	—	—	—	—
Off-Road Equipment	0.27	0.22	2.25	1.89	< 0.005	0.10	—	0.10	0.09	—	0.09	—	398	398	0.02	< 0.005	—	399
Dust From Material Movement:	—	—	—	—	—	—	0.14	0.14	—	0.06	0.06	—	—	—	—	—	—	—
Onsite truck	0.00	0.00	0.00	0.00	0.00	0.00	0.00	0.00	0.00	0.00	0.00	—	0.00	0.00	0.00	0.00	0.00	0.00
Annual	—	—	—	—	—	—	—	—	—	—	—	—	—	—	—	—	—	—
Off-Road Equipment	0.05	0.04	0.41	0.35	< 0.005	0.02	—	0.02	0.02	—	0.02	—	65.8	65.8	< 0.005	< 0.005	—	66.1
Dust From Material Movement:	—	—	—	—	—	—	0.03	0.03	—	0.01	0.01	—	—	—	—	—	—	—

Onsite truck	0.00	0.00	0.00	0.00	0.00	0.00	0.00	0.00	0.00	0.00	0.00	0.00	—	0.00	0.00	0.00	0.00	0.00	0.00
Offsite	—	—	—	—	—	—	—	—	—	—	—	—	—	—	—	—	—	—	—
Daily, Summer (Max)	—	—	—	—	—	—	—	—	—	—	—	—	—	—	—	—	—	—	—
Worker	0.14	0.13	0.13	2.26	0.00	0.00	0.26	0.26	0.00	0.06	0.06	—	300	300	0.01	0.01	1.34	305	
Vendor	0.00	0.00	0.00	0.00	0.00	0.00	0.00	0.00	0.00	0.00	0.00	—	0.00	0.00	0.00	0.00	0.00	0.00	
Hauling	0.00	0.00	0.00	0.00	0.00	0.00	0.00	0.00	0.00	0.00	0.00	—	0.00	0.00	0.00	0.00	0.00	0.00	
Daily, Winter (Max)	—	—	—	—	—	—	—	—	—	—	—	—	—	—	—	—	—	—	
Worker	0.13	0.11	0.15	1.53	0.00	0.00	0.26	0.26	0.00	0.06	0.06	—	266	266	0.01	0.01	0.03	270	
Vendor	0.00	0.00	0.00	0.00	0.00	0.00	0.00	0.00	0.00	0.00	0.00	—	0.00	0.00	0.00	0.00	0.00	0.00	
Hauling	0.00	0.00	0.00	0.00	0.00	0.00	0.00	0.00	0.00	0.00	0.00	—	0.00	0.00	0.00	0.00	0.00	0.00	
Average Daily	—	—	—	—	—	—	—	—	—	—	—	—	—	—	—	—	—	—	
Worker	0.01	0.01	0.01	0.10	0.00	0.00	0.02	0.02	0.00	< 0.005	< 0.005	—	16.5	16.5	< 0.005	< 0.005	0.03	16.8	
Vendor	0.00	0.00	0.00	0.00	0.00	0.00	0.00	0.00	0.00	0.00	0.00	—	0.00	0.00	0.00	0.00	0.00	0.00	
Hauling	0.00	0.00	0.00	0.00	0.00	0.00	0.00	0.00	0.00	0.00	0.00	—	0.00	0.00	0.00	0.00	0.00	0.00	
Annual	—	—	—	—	—	—	—	—	—	—	—	—	—	—	—	—	—	—	
Worker	< 0.005	< 0.005	< 0.005	0.02	0.00	0.00	< 0.005	< 0.005	0.00	< 0.005	< 0.005	—	2.73	2.73	< 0.005	< 0.005	0.01	2.77	
Vendor	0.00	0.00	0.00	0.00	0.00	0.00	0.00	0.00	0.00	0.00	0.00	—	0.00	0.00	0.00	0.00	0.00	0.00	
Hauling	0.00	0.00	0.00	0.00	0.00	0.00	0.00	0.00	0.00	0.00	0.00	—	0.00	0.00	0.00	0.00	0.00	0.00	

3.3. Building Construction (2023) - Unmitigated

Criteria Pollutants (lb/day for daily, ton/yr for annual) and GHGs (lb/day for daily, MT/yr for annual)

Location	TOG	ROG	NOx	CO	SO2	PM10E	PM10D	PM10T	PM2.5E	PM2.5D	PM2.5T	BCO2	NBCO2	CO2T	CH4	N2O	R	CO2e
Onsite	—	—	—	—	—	—	—	—	—	—	—	—	—	—	—	—	—	—

Daily, Summer (Max)	—	—	—	—	—	—	—	—	—	—	—	—	—	—	—	—	—	—
Daily, Winter (Max)	—	—	—	—	—	—	—	—	—	—	—	—	—	—	—	—	—	—
Off-Road Equipment	1.50	1.26	11.8	13.2	0.02	0.55	—	0.55	0.51	—	0.51	—	2,397	2,397	0.10	0.02	—	2,406
Onsite truck	0.00	0.00	0.00	0.00	0.00	0.00	0.00	0.00	0.00	0.00	0.00	—	0.00	0.00	0.00	0.00	0.00	0.00
Average Daily	—	—	—	—	—	—	—	—	—	—	—	—	—	—	—	—	—	—
Off-Road Equipment	0.26	0.22	2.08	2.32	< 0.005	0.10	—	0.10	0.09	—	0.09	—	422	422	0.02	< 0.005	—	424
Onsite truck	0.00	0.00	0.00	0.00	0.00	0.00	0.00	0.00	0.00	0.00	0.00	—	0.00	0.00	0.00	0.00	0.00	0.00
Annual	—	—	—	—	—	—	—	—	—	—	—	—	—	—	—	—	—	—
Off-Road Equipment	0.05	0.04	0.38	0.42	< 0.005	0.02	—	0.02	0.02	—	0.02	—	69.9	69.9	< 0.005	< 0.005	—	70.1
Onsite truck	0.00	0.00	0.00	0.00	0.00	0.00	0.00	0.00	0.00	0.00	0.00	—	0.00	0.00	0.00	0.00	0.00	0.00
Offsite	—	—	—	—	—	—	—	—	—	—	—	—	—	—	—	—	—	—
Daily, Summer (Max)	—	—	—	—	—	—	—	—	—	—	—	—	—	—	—	—	—	—
Daily, Winter (Max)	—	—	—	—	—	—	—	—	—	—	—	—	—	—	—	—	—	—
Worker	1.56	1.34	1.80	18.4	0.00	0.00	3.14	3.14	0.00	0.74	0.74	—	3,196	3,196	0.16	0.12	0.42	3,236
Vendor	0.12	0.09	3.35	1.32	0.02	0.04	0.81	0.86	0.04	0.23	0.27	—	2,946	2,946	< 0.005	0.43	0.22	3,074
Hauling	0.00	0.00	0.00	0.00	0.00	0.00	0.00	0.00	0.00	0.00	0.00	—	0.00	0.00	0.00	0.00	0.00	0.00
Average Daily	—	—	—	—	—	—	—	—	—	—	—	—	—	—	—	—	—	—

Worker	0.28	0.24	0.33	3.62	0.00	0.00	0.55	0.55	0.00	0.13	0.13	—	579	579	0.03	0.02	1.23	587
Vendor	0.02	0.02	0.59	0.23	< 0.005	0.01	0.14	0.15	0.01	0.04	0.05	—	519	519	< 0.005	0.07	0.64	542
Hauling	0.00	0.00	0.00	0.00	0.00	0.00	0.00	0.00	0.00	0.00	0.00	—	0.00	0.00	0.00	0.00	0.00	0.00
Annual	—	—	—	—	—	—	—	—	—	—	—	—	—	—	—	—	—	—
Worker	0.05	0.04	0.06	0.66	0.00	0.00	0.10	0.10	0.00	0.02	0.02	—	95.9	95.9	< 0.005	< 0.005	0.20	97.3
Vendor	< 0.005	< 0.005	0.11	0.04	< 0.005	< 0.005	0.03	0.03	< 0.005	0.01	0.01	—	85.9	85.9	< 0.005	0.01	0.11	89.7
Hauling	0.00	0.00	0.00	0.00	0.00	0.00	0.00	0.00	0.00	0.00	0.00	—	0.00	0.00	0.00	0.00	0.00	0.00

3.4. Building Construction (2023) - Mitigated

Criteria Pollutants (lb/day for daily, ton/yr for annual) and GHGs (lb/day for daily, MT/yr for annual)

Location	TOG	ROG	NOx	CO	SO2	PM10E	PM10D	PM10T	PM2.5E	PM2.5D	PM2.5T	BCO2	NBCO2	CO2T	CH4	N2O	R	CO2e
Onsite	—	—	—	—	—	—	—	—	—	—	—	—	—	—	—	—	—	—
Daily, Summer (Max)	—	—	—	—	—	—	—	—	—	—	—	—	—	—	—	—	—	—
Daily, Winter (Max)	—	—	—	—	—	—	—	—	—	—	—	—	—	—	—	—	—	—
Off-Road Equipment	1.50	1.26	11.8	13.2	0.02	0.55	—	0.55	0.51	—	0.51	—	2,397	2,397	0.10	0.02	—	2,406
Onsite truck	0.00	0.00	0.00	0.00	0.00	0.00	0.00	0.00	0.00	0.00	0.00	—	0.00	0.00	0.00	0.00	0.00	0.00
Average Daily	—	—	—	—	—	—	—	—	—	—	—	—	—	—	—	—	—	—
Off-Road Equipment	0.26	0.22	2.08	2.32	< 0.005	0.10	—	0.10	0.09	—	0.09	—	422	422	0.02	< 0.005	—	424
Onsite truck	0.00	0.00	0.00	0.00	0.00	0.00	0.00	0.00	0.00	0.00	0.00	—	0.00	0.00	0.00	0.00	0.00	0.00
Annual	—	—	—	—	—	—	—	—	—	—	—	—	—	—	—	—	—	—
Off-Road Equipment	0.05	0.04	0.38	0.42	< 0.005	0.02	—	0.02	0.02	—	0.02	—	69.9	69.9	< 0.005	< 0.005	—	70.1

Onsite truck	0.00	0.00	0.00	0.00	0.00	0.00	0.00	0.00	0.00	0.00	0.00	0.00	—	0.00	0.00	0.00	0.00	0.00	0.00
Offsite	—	—	—	—	—	—	—	—	—	—	—	—	—	—	—	—	—	—	—
Daily, Summer (Max)	—	—	—	—	—	—	—	—	—	—	—	—	—	—	—	—	—	—	—
Daily, Winter (Max)	—	—	—	—	—	—	—	—	—	—	—	—	—	—	—	—	—	—	—
Worker	1.56	1.34	1.80	18.4	0.00	0.00	3.14	3.14	0.00	0.74	0.74	—	3,196	3,196	0.16	0.12	0.42	3,236	
Vendor	0.12	0.09	3.35	1.32	0.02	0.04	0.81	0.86	0.04	0.23	0.27	—	2,946	2,946	< 0.005	0.43	0.22	3,074	
Hauling	0.00	0.00	0.00	0.00	0.00	0.00	0.00	0.00	0.00	0.00	0.00	—	0.00	0.00	0.00	0.00	0.00	0.00	
Average Daily	—	—	—	—	—	—	—	—	—	—	—	—	—	—	—	—	—	—	—
Worker	0.28	0.24	0.33	3.62	0.00	0.00	0.55	0.55	0.00	0.13	0.13	—	579	579	0.03	0.02	1.23	587	
Vendor	0.02	0.02	0.59	0.23	< 0.005	0.01	0.14	0.15	0.01	0.04	0.05	—	519	519	< 0.005	0.07	0.64	542	
Hauling	0.00	0.00	0.00	0.00	0.00	0.00	0.00	0.00	0.00	0.00	0.00	—	0.00	0.00	0.00	0.00	0.00	0.00	
Annual	—	—	—	—	—	—	—	—	—	—	—	—	—	—	—	—	—	—	—
Worker	0.05	0.04	0.06	0.66	0.00	0.00	0.10	0.10	0.00	0.02	0.02	—	95.9	95.9	< 0.005	< 0.005	0.20	97.3	
Vendor	< 0.005	< 0.005	0.11	0.04	< 0.005	< 0.005	0.03	0.03	< 0.005	0.01	0.01	—	85.9	85.9	< 0.005	0.01	0.11	89.7	
Hauling	0.00	0.00	0.00	0.00	0.00	0.00	0.00	0.00	0.00	0.00	0.00	—	0.00	0.00	0.00	0.00	0.00	0.00	

3.5. Building Construction (2024) - Unmitigated

Criteria Pollutants (lb/day for daily, ton/yr for annual) and GHGs (lb/day for daily, MT/yr for annual)

Location	TOG	ROG	NOx	CO	SO2	PM10E	PM10D	PM10T	PM2.5E	PM2.5D	PM2.5T	BCO2	NBCO2	CO2T	CH4	N2O	R	CO2e
Onsite	—	—	—	—	—	—	—	—	—	—	—	—	—	—	—	—	—	—
Daily, Summer (Max)	—	—	—	—	—	—	—	—	—	—	—	—	—	—	—	—	—	—

Off-Road Equipment	1.44	1.20	11.2	13.1	0.02	0.50	—	0.50	0.46	—	0.46	—	2,398	2,398	0.10	0.02	—	2,406
Onsite truck	0.00	0.00	0.00	0.00	0.00	0.00	0.00	0.00	0.00	0.00	0.00	—	0.00	0.00	0.00	0.00	0.00	0.00
Daily, Winter (Max)	—	—	—	—	—	—	—	—	—	—	—	—	—	—	—	—	—	—
Off-Road Equipment	1.44	1.20	11.2	13.1	0.02	0.50	—	0.50	0.46	—	0.46	—	2,398	2,398	0.10	0.02	—	2,406
Onsite truck	0.00	0.00	0.00	0.00	0.00	0.00	0.00	0.00	0.00	0.00	0.00	—	0.00	0.00	0.00	0.00	0.00	0.00
Average Daily	—	—	—	—	—	—	—	—	—	—	—	—	—	—	—	—	—	—
Off-Road Equipment	0.78	0.65	6.10	7.14	0.01	0.27	—	0.27	0.25	—	0.25	—	1,304	1,304	0.05	0.01	—	1,309
Onsite truck	0.00	0.00	0.00	0.00	0.00	0.00	0.00	0.00	0.00	0.00	0.00	—	0.00	0.00	0.00	0.00	0.00	0.00
Annual	—	—	—	—	—	—	—	—	—	—	—	—	—	—	—	—	—	—
Off-Road Equipment	0.14	0.12	1.11	1.30	< 0.005	0.05	—	0.05	0.05	—	0.05	—	216	216	0.01	< 0.005	—	217
Onsite truck	0.00	0.00	0.00	0.00	0.00	0.00	0.00	0.00	0.00	0.00	0.00	—	0.00	0.00	0.00	0.00	0.00	0.00
Offsite	—	—	—	—	—	—	—	—	—	—	—	—	—	—	—	—	—	—
Daily, Summer (Max)	—	—	—	—	—	—	—	—	—	—	—	—	—	—	—	—	—	—
Worker	1.65	1.43	1.47	25.4	0.00	0.00	3.14	3.14	0.00	0.74	0.74	—	3,538	3,538	0.15	0.12	15.0	3,593
Vendor	0.11	0.10	3.05	1.19	0.02	0.04	0.81	0.86	0.04	0.23	0.27	—	2,906	2,906	< 0.005	0.43	8.33	3,041
Hauling	0.00	0.00	0.00	0.00	0.00	0.00	0.00	0.00	0.00	0.00	0.00	—	0.00	0.00	0.00	0.00	0.00	0.00
Daily, Winter (Max)	—	—	—	—	—	—	—	—	—	—	—	—	—	—	—	—	—	—
Worker	1.42	1.29	1.59	17.3	0.00	0.00	3.14	3.14	0.00	0.74	0.74	—	3,143	3,143	0.16	0.12	0.39	3,183

Vendor	0.10	0.09	3.22	1.22	0.02	0.04	0.81	0.86	0.04	0.23	0.27	—	2,909	2,909	< 0.005	0.43	0.22	3,036
Hauling	0.00	0.00	0.00	0.00	0.00	0.00	0.00	0.00	0.00	0.00	0.00	—	0.00	0.00	0.00	0.00	0.00	0.00
Average Daily	—	—	—	—	—	—	—	—	—	—	—	—	—	—	—	—	—	—
Worker	0.78	0.71	0.92	10.5	0.00	0.00	1.69	1.69	0.00	0.40	0.40	—	1,760	1,760	0.09	0.06	3.53	1,785
Vendor	0.06	0.05	1.75	0.66	0.01	0.02	0.44	0.46	0.02	0.12	0.14	—	1,581	1,581	< 0.005	0.23	1.95	1,653
Hauling	0.00	0.00	0.00	0.00	0.00	0.00	0.00	0.00	0.00	0.00	0.00	—	0.00	0.00	0.00	0.00	0.00	0.00
Annual	—	—	—	—	—	—	—	—	—	—	—	—	—	—	—	—	—	—
Worker	0.14	0.13	0.17	1.92	0.00	0.00	0.31	0.31	0.00	0.07	0.07	—	291	291	0.01	0.01	0.59	295
Vendor	0.01	0.01	0.32	0.12	< 0.005	< 0.005	0.08	0.08	< 0.005	0.02	0.03	—	262	262	< 0.005	0.04	0.32	274
Hauling	0.00	0.00	0.00	0.00	0.00	0.00	0.00	0.00	0.00	0.00	0.00	—	0.00	0.00	0.00	0.00	0.00	0.00

3.6. Building Construction (2024) - Mitigated

Criteria Pollutants (lb/day for daily, ton/yr for annual) and GHGs (lb/day for daily, MT/yr for annual)

Location	TOG	ROG	NOx	CO	SO2	PM10E	PM10D	PM10T	PM2.5E	PM2.5D	PM2.5T	BCO2	NBCO2	CO2T	CH4	N2O	R	CO2e
Onsite	—	—	—	—	—	—	—	—	—	—	—	—	—	—	—	—	—	—
Daily, Summer (Max)	—	—	—	—	—	—	—	—	—	—	—	—	—	—	—	—	—	—
Off-Road Equipment	1.44	1.20	11.2	13.1	0.02	0.50	—	0.50	0.46	—	0.46	—	2,398	2,398	0.10	0.02	—	2,406
Onsite truck	0.00	0.00	0.00	0.00	0.00	0.00	0.00	0.00	0.00	0.00	0.00	—	0.00	0.00	0.00	0.00	0.00	0.00
Daily, Winter (Max)	—	—	—	—	—	—	—	—	—	—	—	—	—	—	—	—	—	—
Off-Road Equipment	1.44	1.20	11.2	13.1	0.02	0.50	—	0.50	0.46	—	0.46	—	2,398	2,398	0.10	0.02	—	2,406
Onsite truck	0.00	0.00	0.00	0.00	0.00	0.00	0.00	0.00	0.00	0.00	0.00	—	0.00	0.00	0.00	0.00	0.00	0.00

Average Daily	—	—	—	—	—	—	—	—	—	—	—	—	—	—	—	—	—	—
Off-Road Equipment	0.78	0.65	6.10	7.14	0.01	0.27	—	0.27	0.25	—	0.25	—	1,304	1,304	0.05	0.01	—	1,309
Onsite truck	0.00	0.00	0.00	0.00	0.00	0.00	0.00	0.00	0.00	0.00	0.00	—	0.00	0.00	0.00	0.00	0.00	0.00
Annual	—	—	—	—	—	—	—	—	—	—	—	—	—	—	—	—	—	—
Off-Road Equipment	0.14	0.12	1.11	1.30	< 0.005	0.05	—	0.05	0.05	—	0.05	—	216	216	0.01	< 0.005	—	217
Onsite truck	0.00	0.00	0.00	0.00	0.00	0.00	0.00	0.00	0.00	0.00	0.00	—	0.00	0.00	0.00	0.00	0.00	0.00
Offsite	—	—	—	—	—	—	—	—	—	—	—	—	—	—	—	—	—	—
Daily, Summer (Max)	—	—	—	—	—	—	—	—	—	—	—	—	—	—	—	—	—	—
Worker	1.65	1.43	1.47	25.4	0.00	0.00	3.14	3.14	0.00	0.74	0.74	—	3,538	3,538	0.15	0.12	15.0	3,593
Vendor	0.11	0.10	3.05	1.19	0.02	0.04	0.81	0.86	0.04	0.23	0.27	—	2,906	2,906	< 0.005	0.43	8.33	3,041
Hauling	0.00	0.00	0.00	0.00	0.00	0.00	0.00	0.00	0.00	0.00	0.00	—	0.00	0.00	0.00	0.00	0.00	0.00
Daily, Winter (Max)	—	—	—	—	—	—	—	—	—	—	—	—	—	—	—	—	—	—
Worker	1.42	1.29	1.59	17.3	0.00	0.00	3.14	3.14	0.00	0.74	0.74	—	3,143	3,143	0.16	0.12	0.39	3,183
Vendor	0.10	0.09	3.22	1.22	0.02	0.04	0.81	0.86	0.04	0.23	0.27	—	2,909	2,909	< 0.005	0.43	0.22	3,036
Hauling	0.00	0.00	0.00	0.00	0.00	0.00	0.00	0.00	0.00	0.00	0.00	—	0.00	0.00	0.00	0.00	0.00	0.00
Average Daily	—	—	—	—	—	—	—	—	—	—	—	—	—	—	—	—	—	—
Worker	0.78	0.71	0.92	10.5	0.00	0.00	1.69	1.69	0.00	0.40	0.40	—	1,760	1,760	0.09	0.06	3.53	1,785
Vendor	0.06	0.05	1.75	0.66	0.01	0.02	0.44	0.46	0.02	0.12	0.14	—	1,581	1,581	< 0.005	0.23	1.95	1,653
Hauling	0.00	0.00	0.00	0.00	0.00	0.00	0.00	0.00	0.00	0.00	0.00	—	0.00	0.00	0.00	0.00	0.00	0.00
Annual	—	—	—	—	—	—	—	—	—	—	—	—	—	—	—	—	—	—
Worker	0.14	0.13	0.17	1.92	0.00	0.00	0.31	0.31	0.00	0.07	0.07	—	291	291	0.01	0.01	0.59	295

Vendor	0.01	0.01	0.32	0.12	< 0.005	< 0.005	0.08	0.08	< 0.005	0.02	0.03	—	262	262	< 0.005	0.04	0.32	274
Hauling	0.00	0.00	0.00	0.00	0.00	0.00	0.00	0.00	0.00	0.00	0.00	—	0.00	0.00	0.00	0.00	0.00	0.00

3.7. Paving (2024) - Unmitigated

Criteria Pollutants (lb/day for daily, ton/yr for annual) and GHGs (lb/day for daily, MT/yr for annual)

Location	TOG	ROG	NOx	CO	SO2	PM10E	PM10D	PM10T	PM2.5E	PM2.5D	PM2.5T	BCO2	NBCO2	CO2T	CH4	N2O	R	CO2e
Onsite	—	—	—	—	—	—	—	—	—	—	—	—	—	—	—	—	—	—
Daily, Summer (Max)	—	—	—	—	—	—	—	—	—	—	—	—	—	—	—	—	—	—
Off-Road Equipment	1.01	0.85	7.81	10.0	0.01	0.39	—	0.39	0.36	—	0.36	—	1,512	1,512	0.06	0.01	—	1,517
Paving	—	0.42	—	—	—	—	—	—	—	—	—	—	—	—	—	—	—	—
Onsite truck	0.00	0.00	0.00	0.00	0.00	0.00	0.00	0.00	0.00	0.00	0.00	—	0.00	0.00	0.00	0.00	0.00	0.00
Daily, Winter (Max)	—	—	—	—	—	—	—	—	—	—	—	—	—	—	—	—	—	—
Average Daily	—	—	—	—	—	—	—	—	—	—	—	—	—	—	—	—	—	—
Off-Road Equipment	0.12	0.10	0.94	1.21	< 0.005	0.05	—	0.05	0.04	—	0.04	—	182	182	0.01	< 0.005	—	183
Paving	—	0.05	—	—	—	—	—	—	—	—	—	—	—	—	—	—	—	—
Onsite truck	0.00	0.00	0.00	0.00	0.00	0.00	0.00	0.00	0.00	0.00	0.00	—	0.00	0.00	0.00	0.00	0.00	0.00
Annual	—	—	—	—	—	—	—	—	—	—	—	—	—	—	—	—	—	—
Off-Road Equipment	0.02	0.02	0.17	0.22	< 0.005	0.01	—	0.01	0.01	—	0.01	—	30.2	30.2	< 0.005	< 0.005	—	30.3
Paving	—	0.01	—	—	—	—	—	—	—	—	—	—	—	—	—	—	—	—
Onsite truck	0.00	0.00	0.00	0.00	0.00	0.00	0.00	0.00	0.00	0.00	0.00	—	0.00	0.00	0.00	0.00	0.00	0.00

Offsite	—	—	—	—	—	—	—	—	—	—	—	—	—	—	—	—	—	—
Daily, Summer (Max)	—	—	—	—	—	—	—	—	—	—	—	—	—	—	—	—	—	—
Worker	0.10	0.09	0.09	1.59	0.00	0.00	0.20	0.20	0.00	0.05	0.05	—	221	221	0.01	0.01	0.94	225
Vendor	0.00	0.00	0.00	0.00	0.00	0.00	0.00	0.00	0.00	0.00	0.00	—	0.00	0.00	0.00	0.00	0.00	0.00
Hauling	0.00	0.00	0.00	0.00	0.00	0.00	0.00	0.00	0.00	0.00	0.00	—	0.00	0.00	0.00	0.00	0.00	0.00
Daily, Winter (Max)	—	—	—	—	—	—	—	—	—	—	—	—	—	—	—	—	—	—
Average Daily	—	—	—	—	—	—	—	—	—	—	—	—	—	—	—	—	—	—
Worker	0.01	0.01	0.01	0.15	0.00	0.00	0.02	0.02	0.00	0.01	0.01	—	24.4	24.4	< 0.005	< 0.005	0.05	24.7
Vendor	0.00	0.00	0.00	0.00	0.00	0.00	0.00	0.00	0.00	0.00	0.00	—	0.00	0.00	0.00	0.00	0.00	0.00
Hauling	0.00	0.00	0.00	0.00	0.00	0.00	0.00	0.00	0.00	0.00	0.00	—	0.00	0.00	0.00	0.00	0.00	0.00
Annual	—	—	—	—	—	—	—	—	—	—	—	—	—	—	—	—	—	—
Worker	< 0.005	< 0.005	< 0.005	0.03	0.00	0.00	< 0.005	< 0.005	0.00	< 0.005	< 0.005	—	4.03	4.03	< 0.005	< 0.005	0.01	4.09
Vendor	0.00	0.00	0.00	0.00	0.00	0.00	0.00	0.00	0.00	0.00	0.00	—	0.00	0.00	0.00	0.00	0.00	0.00
Hauling	0.00	0.00	0.00	0.00	0.00	0.00	0.00	0.00	0.00	0.00	0.00	—	0.00	0.00	0.00	0.00	0.00	0.00

3.8. Paving (2024) - Mitigated

Criteria Pollutants (lb/day for daily, ton/yr for annual) and GHGs (lb/day for daily, MT/yr for annual)

Location	TOG	ROG	NOx	CO	SO2	PM10E	PM10D	PM10T	PM2.5E	PM2.5D	PM2.5T	BCO2	NBCO2	CO2T	CH4	N2O	R	CO2e
Onsite	—	—	—	—	—	—	—	—	—	—	—	—	—	—	—	—	—	—
Daily, Summer (Max)	—	—	—	—	—	—	—	—	—	—	—	—	—	—	—	—	—	—
Off-Road Equipment	1.01	0.85	7.81	10.0	0.01	0.39	—	0.39	0.36	—	0.36	—	1,512	1,512	0.06	0.01	—	1,517
Paving	—	0.42	—	—	—	—	—	—	—	—	—	—	—	—	—	—	—	—

Onsite truck	0.00	0.00	0.00	0.00	0.00	0.00	0.00	0.00	0.00	0.00	0.00	0.00	—	0.00	0.00	0.00	0.00	0.00	0.00
Daily, Winter (Max)	—	—	—	—	—	—	—	—	—	—	—	—	—	—	—	—	—	—	—
Average Daily	—	—	—	—	—	—	—	—	—	—	—	—	—	—	—	—	—	—	—
Off-Road Equipment	0.12	0.10	0.94	1.21	< 0.005	0.05	—	0.05	0.04	—	0.04	—	182	182	0.01	< 0.005	—	183	
Paving	—	0.05	—	—	—	—	—	—	—	—	—	—	—	—	—	—	—	—	
Onsite truck	0.00	0.00	0.00	0.00	0.00	0.00	0.00	0.00	0.00	0.00	0.00	—	0.00	0.00	0.00	0.00	0.00	0.00	
Annual	—	—	—	—	—	—	—	—	—	—	—	—	—	—	—	—	—	—	
Off-Road Equipment	0.02	0.02	0.17	0.22	< 0.005	0.01	—	0.01	0.01	—	0.01	—	30.2	30.2	< 0.005	< 0.005	—	30.3	
Paving	—	0.01	—	—	—	—	—	—	—	—	—	—	—	—	—	—	—	—	
Onsite truck	0.00	0.00	0.00	0.00	0.00	0.00	0.00	0.00	0.00	0.00	0.00	—	0.00	0.00	0.00	0.00	0.00	0.00	
Offsite	—	—	—	—	—	—	—	—	—	—	—	—	—	—	—	—	—	—	
Daily, Summer (Max)	—	—	—	—	—	—	—	—	—	—	—	—	—	—	—	—	—	—	
Worker	0.10	0.09	0.09	1.59	0.00	0.00	0.20	0.20	0.00	0.05	0.05	—	221	221	0.01	0.01	0.94	225	
Vendor	0.00	0.00	0.00	0.00	0.00	0.00	0.00	0.00	0.00	0.00	0.00	—	0.00	0.00	0.00	0.00	0.00	0.00	
Hauling	0.00	0.00	0.00	0.00	0.00	0.00	0.00	0.00	0.00	0.00	0.00	—	0.00	0.00	0.00	0.00	0.00	0.00	
Daily, Winter (Max)	—	—	—	—	—	—	—	—	—	—	—	—	—	—	—	—	—	—	
Average Daily	—	—	—	—	—	—	—	—	—	—	—	—	—	—	—	—	—	—	
Worker	0.01	0.01	0.01	0.15	0.00	0.00	0.02	0.02	0.00	0.01	0.01	—	24.4	24.4	< 0.005	< 0.005	0.05	24.7	
Vendor	0.00	0.00	0.00	0.00	0.00	0.00	0.00	0.00	0.00	0.00	0.00	—	0.00	0.00	0.00	0.00	0.00	0.00	

Hauling	0.00	0.00	0.00	0.00	0.00	0.00	0.00	0.00	0.00	0.00	0.00	—	0.00	0.00	0.00	0.00	0.00	0.00
Annual	—	—	—	—	—	—	—	—	—	—	—	—	—	—	—	—	—	—
Worker	< 0.005	< 0.005	< 0.005	0.03	0.00	0.00	< 0.005	< 0.005	0.00	< 0.005	< 0.005	—	4.03	4.03	< 0.005	< 0.005	0.01	4.09
Vendor	0.00	0.00	0.00	0.00	0.00	0.00	0.00	0.00	0.00	0.00	0.00	—	0.00	0.00	0.00	0.00	0.00	0.00
Hauling	0.00	0.00	0.00	0.00	0.00	0.00	0.00	0.00	0.00	0.00	0.00	—	0.00	0.00	0.00	0.00	0.00	0.00

3.9. Architectural Coating (2024) - Unmitigated

Criteria Pollutants (lb/day for daily, ton/yr for annual) and GHGs (lb/day for daily, MT/yr for annual)

Location	TOG	ROG	NOx	CO	SO2	PM10E	PM10D	PM10T	PM2.5E	PM2.5D	PM2.5T	BCO2	NBCO2	CO2T	CH4	N2O	R	CO2e
Onsite	—	—	—	—	—	—	—	—	—	—	—	—	—	—	—	—	—	—
Daily, Summer (Max)	—	—	—	—	—	—	—	—	—	—	—	—	—	—	—	—	—	—
Off-Road Equipment	0.17	0.14	0.91	1.15	< 0.005	0.03	—	0.03	0.03	—	0.03	—	134	134	0.01	< 0.005	—	134
Architect ural Coatings	—	105	—	—	—	—	—	—	—	—	—	—	—	—	—	—	—	—
Onsite truck	0.00	0.00	0.00	0.00	0.00	0.00	0.00	0.00	0.00	0.00	0.00	—	0.00	0.00	0.00	0.00	0.00	0.00
Daily, Winter (Max)	—	—	—	—	—	—	—	—	—	—	—	—	—	—	—	—	—	—
Average Daily	—	—	—	—	—	—	—	—	—	—	—	—	—	—	—	—	—	—
Off-Road Equipment	0.01	0.01	0.08	0.10	< 0.005	< 0.005	—	< 0.005	< 0.005	—	< 0.005	—	12.1	12.1	< 0.005	< 0.005	—	12.1
Architect ural Coatings	—	9.46	—	—	—	—	—	—	—	—	—	—	—	—	—	—	—	—
Onsite truck	0.00	0.00	0.00	0.00	0.00	0.00	0.00	0.00	0.00	0.00	0.00	—	0.00	0.00	0.00	0.00	0.00	0.00

Annual	—	—	—	—	—	—	—	—	—	—	—	—	—	—	—	—	—	—
Off-Road Equipment	< 0.005	< 0.005	0.01	0.02	< 0.005	< 0.005	—	< 0.005	< 0.005	—	< 0.005	—	2.00	2.00	< 0.005	< 0.005	—	2.01
Architectural Coatings	—	1.73	—	—	—	—	—	—	—	—	—	—	—	—	—	—	—	—
Onsite truck	0.00	0.00	0.00	0.00	0.00	0.00	0.00	0.00	0.00	0.00	0.00	—	0.00	0.00	0.00	0.00	0.00	0.00
Offsite	—	—	—	—	—	—	—	—	—	—	—	—	—	—	—	—	—	—
Daily, Summer (Max)	—	—	—	—	—	—	—	—	—	—	—	—	—	—	—	—	—	—
Worker	0.33	0.29	0.29	5.08	0.00	0.00	0.63	0.63	0.00	0.15	0.15	—	708	708	0.03	0.02	3.00	719
Vendor	0.00	0.00	0.00	0.00	0.00	0.00	0.00	0.00	0.00	0.00	0.00	—	0.00	0.00	0.00	0.00	0.00	0.00
Hauling	0.00	0.00	0.00	0.00	0.00	0.00	0.00	0.00	0.00	0.00	0.00	—	0.00	0.00	0.00	0.00	0.00	0.00
Daily, Winter (Max)	—	—	—	—	—	—	—	—	—	—	—	—	—	—	—	—	—	—
Average Daily	—	—	—	—	—	—	—	—	—	—	—	—	—	—	—	—	—	—
Worker	0.03	0.02	0.03	0.35	0.00	0.00	0.06	0.06	0.00	0.01	0.01	—	58.5	58.5	< 0.005	< 0.005	0.12	59.3
Vendor	0.00	0.00	0.00	0.00	0.00	0.00	0.00	0.00	0.00	0.00	0.00	—	0.00	0.00	0.00	0.00	0.00	0.00
Hauling	0.00	0.00	0.00	0.00	0.00	0.00	0.00	0.00	0.00	0.00	0.00	—	0.00	0.00	0.00	0.00	0.00	0.00
Annual	—	—	—	—	—	—	—	—	—	—	—	—	—	—	—	—	—	—
Worker	< 0.005	< 0.005	0.01	0.06	0.00	0.00	0.01	0.01	0.00	< 0.005	< 0.005	—	9.68	9.68	< 0.005	< 0.005	0.02	9.82
Vendor	0.00	0.00	0.00	0.00	0.00	0.00	0.00	0.00	0.00	0.00	0.00	—	0.00	0.00	0.00	0.00	0.00	0.00
Hauling	0.00	0.00	0.00	0.00	0.00	0.00	0.00	0.00	0.00	0.00	0.00	—	0.00	0.00	0.00	0.00	0.00	0.00

3.10. Architectural Coating (2024) - Mitigated

Criteria Pollutants (lb/day for daily, ton/yr for annual) and GHGs (lb/day for daily, MT/yr for annual)

Location	TOG	ROG	NOx	CO	SO2	PM10E	PM10D	PM10T	PM2.5E	PM2.5D	PM2.5T	BCO2	NBCO2	CO2T	CH4	N2O	R	CO2e
Onsite	—	—	—	—	—	—	—	—	—	—	—	—	—	—	—	—	—	—
Daily, Summer (Max)	—	—	—	—	—	—	—	—	—	—	—	—	—	—	—	—	—	—
Off-Road Equipment	0.17	0.14	0.91	1.15	< 0.005	0.03	—	0.03	0.03	—	0.03	—	134	134	0.01	< 0.005	—	134
Architectural Coatings	—	105	—	—	—	—	—	—	—	—	—	—	—	—	—	—	—	—
Onsite truck	0.00	0.00	0.00	0.00	0.00	0.00	0.00	0.00	0.00	0.00	0.00	—	0.00	0.00	0.00	0.00	0.00	0.00
Daily, Winter (Max)	—	—	—	—	—	—	—	—	—	—	—	—	—	—	—	—	—	—
Average Daily	—	—	—	—	—	—	—	—	—	—	—	—	—	—	—	—	—	—
Off-Road Equipment	0.01	0.01	0.08	0.10	< 0.005	< 0.005	—	< 0.005	< 0.005	—	< 0.005	—	12.1	12.1	< 0.005	< 0.005	—	12.1
Architectural Coatings	—	9.46	—	—	—	—	—	—	—	—	—	—	—	—	—	—	—	—
Onsite truck	0.00	0.00	0.00	0.00	0.00	0.00	0.00	0.00	0.00	0.00	0.00	—	0.00	0.00	0.00	0.00	0.00	0.00
Annual	—	—	—	—	—	—	—	—	—	—	—	—	—	—	—	—	—	—
Off-Road Equipment	< 0.005	< 0.005	0.01	0.02	< 0.005	< 0.005	—	< 0.005	< 0.005	—	< 0.005	—	2.00	2.00	< 0.005	< 0.005	—	2.01
Architectural Coatings	—	1.73	—	—	—	—	—	—	—	—	—	—	—	—	—	—	—	—
Onsite truck	0.00	0.00	0.00	0.00	0.00	0.00	0.00	0.00	0.00	0.00	0.00	—	0.00	0.00	0.00	0.00	0.00	0.00
Offsite	—	—	—	—	—	—	—	—	—	—	—	—	—	—	—	—	—	—

Daily, Summer (Max)	—	—	—	—	—	—	—	—	—	—	—	—	—	—	—	—	—	—
Worker	0.33	0.29	0.29	5.08	0.00	0.00	0.63	0.63	0.00	0.15	0.15	—	708	708	0.03	0.02	3.00	719
Vendor	0.00	0.00	0.00	0.00	0.00	0.00	0.00	0.00	0.00	0.00	0.00	—	0.00	0.00	0.00	0.00	0.00	0.00
Hauling	0.00	0.00	0.00	0.00	0.00	0.00	0.00	0.00	0.00	0.00	0.00	—	0.00	0.00	0.00	0.00	0.00	0.00
Daily, Winter (Max)	—	—	—	—	—	—	—	—	—	—	—	—	—	—	—	—	—	—
Average Daily	—	—	—	—	—	—	—	—	—	—	—	—	—	—	—	—	—	—
Worker	0.03	0.02	0.03	0.35	0.00	0.00	0.06	0.06	0.00	0.01	0.01	—	58.5	58.5	< 0.005	< 0.005	0.12	59.3
Vendor	0.00	0.00	0.00	0.00	0.00	0.00	0.00	0.00	0.00	0.00	0.00	—	0.00	0.00	0.00	0.00	0.00	0.00
Hauling	0.00	0.00	0.00	0.00	0.00	0.00	0.00	0.00	0.00	0.00	0.00	—	0.00	0.00	0.00	0.00	0.00	0.00
Annual	—	—	—	—	—	—	—	—	—	—	—	—	—	—	—	—	—	—
Worker	< 0.005	< 0.005	0.01	0.06	0.00	0.00	0.01	0.01	0.00	< 0.005	< 0.005	—	9.68	9.68	< 0.005	< 0.005	0.02	9.82
Vendor	0.00	0.00	0.00	0.00	0.00	0.00	0.00	0.00	0.00	0.00	0.00	—	0.00	0.00	0.00	0.00	0.00	0.00
Hauling	0.00	0.00	0.00	0.00	0.00	0.00	0.00	0.00	0.00	0.00	0.00	—	0.00	0.00	0.00	0.00	0.00	0.00

4. Operations Emissions Details

4.1. Mobile Emissions by Land Use

4.1.1. Unmitigated

Criteria Pollutants (lb/day for daily, ton/yr for annual) and GHGs (lb/day for daily, MT/yr for annual)

Land Use	TOG	ROG	NOx	CO	SO2	PM10E	PM10D	PM10T	PM2.5E	PM2.5D	PM2.5T	BCO2	NBCO2	CO2T	CH4	N2O	R	CO2e
Daily, Summer (Max)	—	—	—	—	—	—	—	—	—	—	—	—	—	—	—	—	—	—

Refrigerated Warehouse-No Rail	3.36	3.07	11.0	30.6	0.11	0.14	2.72	2.87	0.14	0.54	0.68	—	11,809	11,809	0.25	1.24	43.0	12,228
General Office Building	0.00	0.00	0.00	0.00	0.00	0.00	0.00	0.00	0.00	0.00	0.00	—	0.00	0.00	0.00	0.00	0.00	0.00
Parking Lot	0.00	0.00	0.00	0.00	0.00	0.00	0.00	0.00	0.00	0.00	0.00	—	0.00	0.00	0.00	0.00	0.00	0.00
Total	3.36	3.07	11.0	30.6	0.11	0.14	2.72	2.87	0.14	0.54	0.68	—	11,809	11,809	0.25	1.24	43.0	12,228
Daily, Winter (Max)	—	—	—	—	—	—	—	—	—	—	—	—	—	—	—	—	—	—
Refrigerated Warehouse-No Rail	3.11	2.82	11.8	24.7	0.11	0.14	2.72	2.87	0.14	0.54	0.68	—	11,365	11,365	0.26	1.25	1.12	11,747
General Office Building	0.00	0.00	0.00	0.00	0.00	0.00	0.00	0.00	0.00	0.00	0.00	—	0.00	0.00	0.00	0.00	0.00	0.00
Parking Lot	0.00	0.00	0.00	0.00	0.00	0.00	0.00	0.00	0.00	0.00	0.00	—	0.00	0.00	0.00	0.00	0.00	0.00
Total	3.11	2.82	11.8	24.7	0.11	0.14	2.72	2.87	0.14	0.54	0.68	—	11,365	11,365	0.26	1.25	1.12	11,747
Annual	—	—	—	—	—	—	—	—	—	—	—	—	—	—	—	—	—	—
Refrigerated Warehouse-No Rail	0.57	0.52	2.16	4.82	0.02	0.03	0.50	0.52	0.02	0.10	0.12	—	1,898	1,898	0.04	0.21	3.07	1,964
General Office Building	0.00	0.00	0.00	0.00	0.00	0.00	0.00	0.00	0.00	0.00	0.00	—	0.00	0.00	0.00	0.00	0.00	0.00
Parking Lot	0.00	0.00	0.00	0.00	0.00	0.00	0.00	0.00	0.00	0.00	0.00	—	0.00	0.00	0.00	0.00	0.00	0.00
Total	0.57	0.52	2.16	4.82	0.02	0.03	0.50	0.52	0.02	0.10	0.12	—	1,898	1,898	0.04	0.21	3.07	1,964

4.1.2. Mitigated

Criteria Pollutants (lb/day for daily, ton/yr for annual) and GHGs (lb/day for daily, MT/yr for annual)

Land Use	TOG	ROG	NOx	CO	SO2	PM10E	PM10D	PM10T	PM2.5E	PM2.5D	PM2.5T	BCO2	NBCO2	CO2T	CH4	N2O	R	CO2e
Daily, Summer (Max)	—	—	—	—	—	—	—	—	—	—	—	—	—	—	—	—	—	—
Refrigerated Warehouse-No Rail	3.36	3.07	11.0	30.6	0.11	0.14	2.72	2.87	0.14	0.54	0.68	—	11,809	11,809	0.25	1.24	43.0	12,228
General Office Building	0.00	0.00	0.00	0.00	0.00	0.00	0.00	0.00	0.00	0.00	0.00	—	0.00	0.00	0.00	0.00	0.00	0.00
Parking Lot	0.00	0.00	0.00	0.00	0.00	0.00	0.00	0.00	0.00	0.00	0.00	—	0.00	0.00	0.00	0.00	0.00	0.00
Total	3.36	3.07	11.0	30.6	0.11	0.14	2.72	2.87	0.14	0.54	0.68	—	11,809	11,809	0.25	1.24	43.0	12,228
Daily, Winter (Max)	—	—	—	—	—	—	—	—	—	—	—	—	—	—	—	—	—	—
Refrigerated Warehouse-No Rail	3.11	2.82	11.8	24.7	0.11	0.14	2.72	2.87	0.14	0.54	0.68	—	11,365	11,365	0.26	1.25	1.12	11,747
General Office Building	0.00	0.00	0.00	0.00	0.00	0.00	0.00	0.00	0.00	0.00	0.00	—	0.00	0.00	0.00	0.00	0.00	0.00
Parking Lot	0.00	0.00	0.00	0.00	0.00	0.00	0.00	0.00	0.00	0.00	0.00	—	0.00	0.00	0.00	0.00	0.00	0.00
Total	3.11	2.82	11.8	24.7	0.11	0.14	2.72	2.87	0.14	0.54	0.68	—	11,365	11,365	0.26	1.25	1.12	11,747
Annual	—	—	—	—	—	—	—	—	—	—	—	—	—	—	—	—	—	—

Refrigerated	0.57	0.52	2.16	4.82	0.02	0.03	0.50	0.52	0.02	0.10	0.12	—	1,898	1,898	0.04	0.21	3.07	1,964
General Office Building	0.00	0.00	0.00	0.00	0.00	0.00	0.00	0.00	0.00	0.00	0.00	—	0.00	0.00	0.00	0.00	0.00	0.00
Parking Lot	0.00	0.00	0.00	0.00	0.00	0.00	0.00	0.00	0.00	0.00	0.00	—	0.00	0.00	0.00	0.00	0.00	0.00
Total	0.57	0.52	2.16	4.82	0.02	0.03	0.50	0.52	0.02	0.10	0.12	—	1,898	1,898	0.04	0.21	3.07	1,964

4.2. Energy

4.2.1. Electricity Emissions By Land Use - Unmitigated

Criteria Pollutants (lb/day for daily, ton/yr for annual) and GHGs (lb/day for daily, MT/yr for annual)

Land Use	TOG	ROG	NOx	CO	SO2	PM10E	PM10D	PM10T	PM2.5E	PM2.5D	PM2.5T	BCO2	NBCO2	CO2T	CH4	N2O	R	CO2e
Daily, Summer (Max)	—	—	—	—	—	—	—	—	—	—	—	—	—	—	—	—	—	—
Refrigerated Warehouse-No Rail	—	—	—	—	—	—	—	—	—	—	—	—	36,938	36,938	1.98	0.24	—	37,059
General Office Building	—	—	—	—	—	—	—	—	—	—	—	—	1,203	1,203	0.06	0.01	—	1,207
Parking Lot	—	—	—	—	—	—	—	—	—	—	—	—	450	450	0.02	< 0.005	—	451
Total	—	—	—	—	—	—	—	—	—	—	—	—	38,591	38,591	2.07	0.25	—	38,717
Daily, Winter (Max)	—	—	—	—	—	—	—	—	—	—	—	—	—	—	—	—	—	—

Refrigerated Warehouse Rail	—	—	—	—	—	—	—	—	—	—	—	—	36,938	36,938	1.98	0.24	—	37,059
General Office Building	—	—	—	—	—	—	—	—	—	—	—	—	1,203	1,203	0.06	0.01	—	1,207
Parking Lot	—	—	—	—	—	—	—	—	—	—	—	—	450	450	0.02	< 0.005	—	451
Total	—	—	—	—	—	—	—	—	—	—	—	—	38,591	38,591	2.07	0.25	—	38,717
Annual	—	—	—	—	—	—	—	—	—	—	—	—	—	—	—	—	—	—
Refrigerated Warehouse-No Rail	—	—	—	—	—	—	—	—	—	—	—	—	6,116	6,116	0.33	0.04	—	6,136
General Office Building	—	—	—	—	—	—	—	—	—	—	—	—	199	199	0.01	< 0.005	—	200
Parking Lot	—	—	—	—	—	—	—	—	—	—	—	—	74.4	74.4	< 0.005	< 0.005	—	74.7
Total	—	—	—	—	—	—	—	—	—	—	—	—	6,389	6,389	0.34	0.04	—	6,410

4.2.2. Electricity Emissions By Land Use - Mitigated

Criteria Pollutants (lb/day for daily, ton/yr for annual) and GHGs (lb/day for daily, MT/yr for annual)

Land Use	TOG	ROG	NOx	CO	SO2	PM10E	PM10D	PM10T	PM2.5E	PM2.5D	PM2.5T	BCO2	NBCO2	CO2T	CH4	N2O	R	CO2e
Daily, Summer (Max)	—	—	—	—	—	—	—	—	—	—	—	—	—	—	—	—	—	—
Refrigerated Warehouse-No Rail	—	—	—	—	—	—	—	—	—	—	—	—	36,938	36,938	1.98	0.24	—	37,059

General Office Building	—	—	—	—	—	—	—	—	—	—	—	—	1,203	1,203	0.06	0.01	—	1,207
Parking Lot	—	—	—	—	—	—	—	—	—	—	—	—	450	450	0.02	< 0.005	—	451
Total	—	—	—	—	—	—	—	—	—	—	—	—	38,591	38,591	2.07	0.25	—	38,717
Daily, Winter (Max)	—	—	—	—	—	—	—	—	—	—	—	—	—	—	—	—	—	—
Refrigerated Warehouse-No Rail	—	—	—	—	—	—	—	—	—	—	—	—	36,938	36,938	1.98	0.24	—	37,059
General Office Building	—	—	—	—	—	—	—	—	—	—	—	—	1,203	1,203	0.06	0.01	—	1,207
Parking Lot	—	—	—	—	—	—	—	—	—	—	—	—	450	450	0.02	< 0.005	—	451
Total	—	—	—	—	—	—	—	—	—	—	—	—	38,591	38,591	2.07	0.25	—	38,717
Annual	—	—	—	—	—	—	—	—	—	—	—	—	—	—	—	—	—	—
Refrigerated Warehouse-No Rail	—	—	—	—	—	—	—	—	—	—	—	—	6,116	6,116	0.33	0.04	—	6,136
General Office Building	—	—	—	—	—	—	—	—	—	—	—	—	199	199	0.01	< 0.005	—	200
Parking Lot	—	—	—	—	—	—	—	—	—	—	—	—	74.4	74.4	< 0.005	< 0.005	—	74.7
Total	—	—	—	—	—	—	—	—	—	—	—	—	6,389	6,389	0.34	0.04	—	6,410

4.2.3. Natural Gas Emissions By Land Use - Unmitigated

Criteria Pollutants (lb/day for daily, ton/yr for annual) and GHGs (lb/day for daily, MT/yr for annual)

Land Use	TOG	ROG	NOx	CO	SO2	PM10E	PM10D	PM10T	PM2.5E	PM2.5D	PM2.5T	BCO2	NBCO2	CO2T	CH4	N2O	R	CO2e
Daily, Summer (Max)	—	—	—	—	—	—	—	—	—	—	—	—	—	—	—	—	—	—
Refrigerated Warehouse-No Rail	0.40	0.20	3.64	3.06	0.02	0.28	—	0.28	0.28	—	0.28	—	4,344	4,344	0.38	0.01	—	4,356
General Office Building	0.03	0.01	0.27	0.23	< 0.005	0.02	—	0.02	0.02	—	0.02	—	325	325	0.03	< 0.005	—	326
Parking Lot	0.00	0.00	0.00	0.00	0.00	0.00	—	0.00	0.00	—	0.00	—	0.00	0.00	0.00	0.00	—	0.00
Total	0.43	0.22	3.91	3.29	0.02	0.30	—	0.30	0.30	—	0.30	—	4,669	4,669	0.41	0.01	—	4,682
Daily, Winter (Max)	—	—	—	—	—	—	—	—	—	—	—	—	—	—	—	—	—	—
Refrigerated Warehouse-No Rail	0.40	0.20	3.64	3.06	0.02	0.28	—	0.28	0.28	—	0.28	—	4,344	4,344	0.38	0.01	—	4,356
General Office Building	0.03	0.01	0.27	0.23	< 0.005	0.02	—	0.02	0.02	—	0.02	—	325	325	0.03	< 0.005	—	326
Parking Lot	0.00	0.00	0.00	0.00	0.00	0.00	—	0.00	0.00	—	0.00	—	0.00	0.00	0.00	0.00	—	0.00
Total	0.43	0.22	3.91	3.29	0.02	0.30	—	0.30	0.30	—	0.30	—	4,669	4,669	0.41	0.01	—	4,682
Annual	—	—	—	—	—	—	—	—	—	—	—	—	—	—	—	—	—	—

Refrigerated Warehouse-No Rail	0.07	0.04	0.66	0.56	< 0.005	0.05	—	0.05	0.05	—	0.05	—	719	719	0.06	< 0.005	—	721
General Office Building	0.01	< 0.005	0.05	0.04	< 0.005	< 0.005	—	< 0.005	< 0.005	—	< 0.005	—	53.8	53.8	< 0.005	< 0.005	—	53.9
Parking Lot	0.00	0.00	0.00	0.00	0.00	0.00	—	0.00	0.00	—	0.00	—	0.00	0.00	0.00	0.00	—	0.00
Total	0.08	0.04	0.71	0.60	< 0.005	0.05	—	0.05	0.05	—	0.05	—	773	773	0.07	< 0.005	—	775

4.2.4. Natural Gas Emissions By Land Use - Mitigated

Criteria Pollutants (lb/day for daily, ton/yr for annual) and GHGs (lb/day for daily, MT/yr for annual)

Land Use	TOG	ROG	NOx	CO	SO2	PM10E	PM10D	PM10T	PM2.5E	PM2.5D	PM2.5T	BCO2	NBCO2	CO2T	CH4	N2O	R	CO2e
Daily, Summer (Max)	—	—	—	—	—	—	—	—	—	—	—	—	—	—	—	—	—	—
Refrigerated Warehouse-No Rail	0.40	0.20	3.64	3.06	0.02	0.28	—	0.28	0.28	—	0.28	—	4,344	4,344	0.38	0.01	—	4,356
General Office Building	0.03	0.01	0.27	0.23	< 0.005	0.02	—	0.02	0.02	—	0.02	—	325	325	0.03	< 0.005	—	326
Parking Lot	0.00	0.00	0.00	0.00	0.00	0.00	—	0.00	0.00	—	0.00	—	0.00	0.00	0.00	0.00	—	0.00
Total	0.43	0.22	3.91	3.29	0.02	0.30	—	0.30	0.30	—	0.30	—	4,669	4,669	0.41	0.01	—	4,682
Daily, Winter (Max)	—	—	—	—	—	—	—	—	—	—	—	—	—	—	—	—	—	—

Refrigerated Warehouse Rail	0.40	0.20	3.64	3.06	0.02	0.28	—	0.28	0.28	—	0.28	—	4,344	4,344	0.38	0.01	—	4,356
General Office Building	0.03	0.01	0.27	0.23	< 0.005	0.02	—	0.02	0.02	—	0.02	—	325	325	0.03	< 0.005	—	326
Parking Lot	0.00	0.00	0.00	0.00	0.00	0.00	—	0.00	0.00	—	0.00	—	0.00	0.00	0.00	0.00	—	0.00
Total	0.43	0.22	3.91	3.29	0.02	0.30	—	0.30	0.30	—	0.30	—	4,669	4,669	0.41	0.01	—	4,682
Annual	—	—	—	—	—	—	—	—	—	—	—	—	—	—	—	—	—	—
Refrigerated Warehouse-No Rail	0.07	0.04	0.66	0.56	< 0.005	0.05	—	0.05	0.05	—	0.05	—	719	719	0.06	< 0.005	—	721
General Office Building	0.01	< 0.005	0.05	0.04	< 0.005	< 0.005	—	< 0.005	< 0.005	—	< 0.005	—	53.8	53.8	< 0.005	< 0.005	—	53.9
Parking Lot	0.00	0.00	0.00	0.00	0.00	0.00	—	0.00	0.00	—	0.00	—	0.00	0.00	0.00	0.00	—	0.00
Total	0.08	0.04	0.71	0.60	< 0.005	0.05	—	0.05	0.05	—	0.05	—	773	773	0.07	< 0.005	—	775

4.3. Area Emissions by Source

4.3.2. Unmitigated

Criteria Pollutants (lb/day for daily, ton/yr for annual) and GHGs (lb/day for daily, MT/yr for annual)

Source	TOG	ROG	NOx	CO	SO2	PM10E	PM10D	PM10T	PM2.5E	PM2.5D	PM2.5T	BCO2	NBCO2	CO2T	CH4	N2O	R	CO2e
Daily, Summer (Max)	—	—	—	—	—	—	—	—	—	—	—	—	—	—	—	—	—	—
Consumer Products	—	12.5	—	—	—	—	—	—	—	—	—	—	—	—	—	—	—	—

Architect Coatings	—	0.95	—	—	—	—	—	—	—	—	—	—	—	—	—	—	—	—
Landscape Equipment	4.49	4.14	0.21	25.3	< 0.005	0.03	—	0.03	0.04	—	0.04	—	104	104	< 0.005	< 0.005	—	104
Total	4.49	17.5	0.21	25.3	< 0.005	0.03	—	0.03	0.04	—	0.04	—	104	104	< 0.005	< 0.005	—	104
Daily, Winter (Max)	—	—	—	—	—	—	—	—	—	—	—	—	—	—	—	—	—	—
Consumer Products	—	12.5	—	—	—	—	—	—	—	—	—	—	—	—	—	—	—	—
Architectural Coatings	—	0.95	—	—	—	—	—	—	—	—	—	—	—	—	—	—	—	—
Total	—	13.4	—	—	—	—	—	—	—	—	—	—	—	—	—	—	—	—
Annual	—	—	—	—	—	—	—	—	—	—	—	—	—	—	—	—	—	—
Consumer Products	—	2.27	—	—	—	—	—	—	—	—	—	—	—	—	—	—	—	—
Architectural Coatings	—	0.17	—	—	—	—	—	—	—	—	—	—	—	—	—	—	—	—
Landscape Equipment	0.40	0.37	0.02	2.27	< 0.005	< 0.005	—	< 0.005	< 0.005	—	< 0.005	—	8.48	8.48	< 0.005	< 0.005	—	8.51
Total	0.40	2.82	0.02	2.27	< 0.005	< 0.005	—	< 0.005	< 0.005	—	< 0.005	—	8.48	8.48	< 0.005	< 0.005	—	8.51

4.3.1. Mitigated

Criteria Pollutants (lb/day for daily, ton/yr for annual) and GHGs (lb/day for daily, MT/yr for annual)

Source	TOG	ROG	NOx	CO	SO2	PM10E	PM10D	PM10T	PM2.5E	PM2.5D	PM2.5T	BCO2	NBCO2	CO2T	CH4	N2O	R	CO2e
--------	-----	-----	-----	----	-----	-------	-------	-------	--------	--------	--------	------	-------	------	-----	-----	---	------

Daily, Summer (Max)	—	—	—	—	—	—	—	—	—	—	—	—	—	—	—	—	—	—
Consumer Products	—	12.5	—	—	—	—	—	—	—	—	—	—	—	—	—	—	—	—
Architectural Coatings	—	0.95	—	—	—	—	—	—	—	—	—	—	—	—	—	—	—	—
Landscape Equipment	4.49	4.14	0.21	25.3	< 0.005	0.03	—	0.03	0.04	—	0.04	—	104	104	< 0.005	< 0.005	—	104
Total	4.49	17.5	0.21	25.3	< 0.005	0.03	—	0.03	0.04	—	0.04	—	104	104	< 0.005	< 0.005	—	104
Daily, Winter (Max)	—	—	—	—	—	—	—	—	—	—	—	—	—	—	—	—	—	—
Consumer Products	—	12.5	—	—	—	—	—	—	—	—	—	—	—	—	—	—	—	—
Architectural Coatings	—	0.95	—	—	—	—	—	—	—	—	—	—	—	—	—	—	—	—
Total	—	13.4	—	—	—	—	—	—	—	—	—	—	—	—	—	—	—	—
Annual	—	—	—	—	—	—	—	—	—	—	—	—	—	—	—	—	—	—
Consumer Products	—	2.27	—	—	—	—	—	—	—	—	—	—	—	—	—	—	—	—
Architectural Coatings	—	0.17	—	—	—	—	—	—	—	—	—	—	—	—	—	—	—	—
Landscape Equipment	0.40	0.37	0.02	2.27	< 0.005	< 0.005	—	< 0.005	< 0.005	—	< 0.005	—	8.48	8.48	< 0.005	< 0.005	—	8.51
Total	0.40	2.82	0.02	2.27	< 0.005	< 0.005	—	< 0.005	< 0.005	—	< 0.005	—	8.48	8.48	< 0.005	< 0.005	—	8.51

4.4. Water Emissions by Land Use

4.4.2. Unmitigated

Criteria Pollutants (lb/day for daily, ton/yr for annual) and GHGs (lb/day for daily, MT/yr for annual)

Land Use	TOG	ROG	NOx	CO	SO2	PM10E	PM10D	PM10T	PM2.5E	PM2.5D	PM2.5T	BCO2	NBCO2	CO2T	CH4	N2O	R	CO2e
Daily, Summer (Max)	—	—	—	—	—	—	—	—	—	—	—	—	—	—	—	—	—	—
Refrigerated Warehouse-No Rail	—	—	—	—	—	—	—	—	—	—	—	240	1,261	1,501	24.6	0.59	—	2,294
General Office Building	—	—	—	—	—	—	—	—	—	—	—	13.6	69.1	82.7	1.40	0.03	—	128
Parking Lot	—	—	—	—	—	—	—	—	—	—	—	0.00	0.00	0.00	0.00	0.00	—	0.00
Total	—	—	—	—	—	—	—	—	—	—	—	253	1,330	1,584	26.1	0.63	—	2,421
Daily, Winter (Max)	—	—	—	—	—	—	—	—	—	—	—	—	—	—	—	—	—	—
Refrigerated Warehouse-No Rail	—	—	—	—	—	—	—	—	—	—	—	240	1,261	1,501	24.6	0.59	—	2,294
General Office Building	—	—	—	—	—	—	—	—	—	—	—	13.6	69.1	82.7	1.40	0.03	—	128
Parking Lot	—	—	—	—	—	—	—	—	—	—	—	0.00	0.00	0.00	0.00	0.00	—	0.00
Total	—	—	—	—	—	—	—	—	—	—	—	253	1,330	1,584	26.1	0.63	—	2,421

Annual	—	—	—	—	—	—	—	—	—	—	—	—	—	—	—	—	—	—
Refrigerated Warehouse-No Rail	—	—	—	—	—	—	—	—	—	—	—	39.7	209	249	4.08	0.10	—	380
General Office Building	—	—	—	—	—	—	—	—	—	—	—	2.26	11.4	13.7	0.23	0.01	—	21.1
Parking Lot	—	—	—	—	—	—	—	—	—	—	—	0.00	0.00	0.00	0.00	0.00	—	0.00
Total	—	—	—	—	—	—	—	—	—	—	—	41.9	220	262	4.31	0.10	—	401

4.4.1. Mitigated

Criteria Pollutants (lb/day for daily, ton/yr for annual) and GHGs (lb/day for daily, MT/yr for annual)

Land Use	TOG	ROG	NOx	CO	SO2	PM10E	PM10D	PM10T	PM2.5E	PM2.5D	PM2.5T	BCO2	NBCO2	CO2T	CH4	N2O	R	CO2e
Daily, Summer (Max)	—	—	—	—	—	—	—	—	—	—	—	—	—	—	—	—	—	—
Refrigerated Warehouse-No Rail	—	—	—	—	—	—	—	—	—	—	—	216	1,114	1,330	22.2	0.53	—	2,045
General Office Building	—	—	—	—	—	—	—	—	—	—	—	12.3	62.3	74.5	1.26	0.03	—	115
Parking Lot	—	—	—	—	—	—	—	—	—	—	—	0.00	0.00	0.00	0.00	0.00	—	0.00
Total	—	—	—	—	—	—	—	—	—	—	—	228	1,177	1,405	23.5	0.56	—	2,160
Daily, Winter (Max)	—	—	—	—	—	—	—	—	—	—	—	—	—	—	—	—	—	—

Refrigerated Warehouse-No Rail	—	—	—	—	—	—	—	—	—	—	—	216	1,114	1,330	22.2	0.53	—	2,045
General Office Building	—	—	—	—	—	—	—	—	—	—	—	12.3	62.3	74.5	1.26	0.03	—	115
Parking Lot	—	—	—	—	—	—	—	—	—	—	—	0.00	0.00	0.00	0.00	0.00	—	0.00
Total	—	—	—	—	—	—	—	—	—	—	—	228	1,177	1,405	23.5	0.56	—	2,160
Annual	—	—	—	—	—	—	—	—	—	—	—	—	—	—	—	—	—	—
Refrigerated Warehouse-No Rail	—	—	—	—	—	—	—	—	—	—	—	35.8	184	220	3.68	0.09	—	339
General Office Building	—	—	—	—	—	—	—	—	—	—	—	2.03	10.3	12.3	0.21	0.01	—	19.1
Parking Lot	—	—	—	—	—	—	—	—	—	—	—	0.00	0.00	0.00	0.00	0.00	—	0.00
Total	—	—	—	—	—	—	—	—	—	—	—	37.8	195	233	3.89	0.09	—	358

4.5. Waste Emissions by Land Use

4.5.2. Unmitigated

Criteria Pollutants (lb/day for daily, ton/yr for annual) and GHGs (lb/day for daily, MT/yr for annual)

Land Use	TOG	ROG	NOx	CO	SO2	PM10E	PM10D	PM10T	PM2.5E	PM2.5D	PM2.5T	BCO2	NBCO2	CO2T	CH4	N2O	R	CO2e
Daily, Summer (Max)	—	—	—	—	—	—	—	—	—	—	—	—	—	—	—	—	—	—

Refrigerated Warehouse-No	—	—	—	—	—	—	—	—	—	—	—	274	0.00	274	27.4	0.00	—	959
General Office Building	—	—	—	—	—	—	—	—	—	—	—	20.0	0.00	20.0	2.00	0.00	—	70.1
Parking Lot	—	—	—	—	—	—	—	—	—	—	—	0.00	0.00	0.00	0.00	0.00	—	0.00
Total	—	—	—	—	—	—	—	—	—	—	—	294	0.00	294	29.4	0.00	—	1,029
Daily, Winter (Max)	—	—	—	—	—	—	—	—	—	—	—	—	—	—	—	—	—	—
Refrigerated Warehouse-No Rail	—	—	—	—	—	—	—	—	—	—	—	274	0.00	274	27.4	0.00	—	959
General Office Building	—	—	—	—	—	—	—	—	—	—	—	20.0	0.00	20.0	2.00	0.00	—	70.1
Parking Lot	—	—	—	—	—	—	—	—	—	—	—	0.00	0.00	0.00	0.00	0.00	—	0.00
Total	—	—	—	—	—	—	—	—	—	—	—	294	0.00	294	29.4	0.00	—	1,029
Annual	—	—	—	—	—	—	—	—	—	—	—	—	—	—	—	—	—	—
Refrigerated Warehouse-No Rail	—	—	—	—	—	—	—	—	—	—	—	45.4	0.00	45.4	4.54	0.00	—	159
General Office Building	—	—	—	—	—	—	—	—	—	—	—	3.32	0.00	3.32	0.33	0.00	—	11.6
Parking Lot	—	—	—	—	—	—	—	—	—	—	—	0.00	0.00	0.00	0.00	0.00	—	0.00
Total	—	—	—	—	—	—	—	—	—	—	—	48.7	0.00	48.7	4.87	0.00	—	170

4.5.1. Mitigated

Criteria Pollutants (lb/day for daily, ton/yr for annual) and GHGs (lb/day for daily, MT/yr for annual)

Land Use	TOG	ROG	NOx	CO	SO2	PM10E	PM10D	PM10T	PM2.5E	PM2.5D	PM2.5T	BCO2	NBCO2	CO2T	CH4	N2O	R	CO2e
Daily, Summer (Max)	—	—	—	—	—	—	—	—	—	—	—	—	—	—	—	—	—	—
Refrigerated Warehouse-No Rail	—	—	—	—	—	—	—	—	—	—	—	68.5	0.00	68.5	6.85	0.00	—	240
General Office Building	—	—	—	—	—	—	—	—	—	—	—	5.01	0.00	5.01	0.50	0.00	—	17.5
Parking Lot	—	—	—	—	—	—	—	—	—	—	—	0.00	0.00	0.00	0.00	0.00	—	0.00
Total	—	—	—	—	—	—	—	—	—	—	—	73.5	0.00	73.5	7.35	0.00	—	257
Daily, Winter (Max)	—	—	—	—	—	—	—	—	—	—	—	—	—	—	—	—	—	—
Refrigerated Warehouse-No Rail	—	—	—	—	—	—	—	—	—	—	—	68.5	0.00	68.5	6.85	0.00	—	240
General Office Building	—	—	—	—	—	—	—	—	—	—	—	5.01	0.00	5.01	0.50	0.00	—	17.5
Parking Lot	—	—	—	—	—	—	—	—	—	—	—	0.00	0.00	0.00	0.00	0.00	—	0.00
Total	—	—	—	—	—	—	—	—	—	—	—	73.5	0.00	73.5	7.35	0.00	—	257
Annual	—	—	—	—	—	—	—	—	—	—	—	—	—	—	—	—	—	—

Refrigerated	—	—	—	—	—	—	—	—	—	—	—	11.3	0.00	11.3	1.13	0.00	—	39.7
General Office Building	—	—	—	—	—	—	—	—	—	—	—	0.83	0.00	0.83	0.08	0.00	—	2.90
Parking Lot	—	—	—	—	—	—	—	—	—	—	—	0.00	0.00	0.00	0.00	0.00	—	0.00
Total	—	—	—	—	—	—	—	—	—	—	—	12.2	0.00	12.2	1.22	0.00	—	42.6

4.6. Refrigerant Emissions by Land Use

4.6.1. Unmitigated

Criteria Pollutants (lb/day for daily, ton/yr for annual) and GHGs (lb/day for daily, MT/yr for annual)

Land Use	TOG	ROG	NOx	CO	SO2	PM10E	PM10D	PM10T	PM2.5E	PM2.5D	PM2.5T	BCO2	NBCO2	CO2T	CH4	N2O	R	CO2e
Daily, Summer (Max)	—	—	—	—	—	—	—	—	—	—	—	—	—	—	—	—	—	—
General Office Building	—	—	—	—	—	—	—	—	—	—	—	—	—	—	—	—	0.10	0.10
Refrigerated Warehouse-No Rail	—	—	—	—	—	—	—	—	—	—	—	—	—	—	—	—	14,418	14,418
Total	—	—	—	—	—	—	—	—	—	—	—	—	—	—	—	—	14,418	14,418
Daily, Winter (Max)	—	—	—	—	—	—	—	—	—	—	—	—	—	—	—	—	—	—
General Office Building	—	—	—	—	—	—	—	—	—	—	—	—	—	—	—	—	0.10	0.10

Refrigerated	—	—	—	—	—	—	—	—	—	—	—	—	—	—	—	—	14,418	14,418
Total	—	—	—	—	—	—	—	—	—	—	—	—	—	—	—	—	14,418	14,418
Annual	—	—	—	—	—	—	—	—	—	—	—	—	—	—	—	—	—	—
General Office Building	—	—	—	—	—	—	—	—	—	—	—	—	—	—	—	—	0.02	0.02
Refrigerated Warehouse-No Rail	—	—	—	—	—	—	—	—	—	—	—	—	—	—	—	—	2,387	2,387
Total	—	—	—	—	—	—	—	—	—	—	—	—	—	—	—	—	2,387	2,387

4.6.2. Mitigated

Criteria Pollutants (lb/day for daily, ton/yr for annual) and GHGs (lb/day for daily, MT/yr for annual)

Land Use	TOG	ROG	NOx	CO	SO2	PM10E	PM10D	PM10T	PM2.5E	PM2.5D	PM2.5T	BCO2	NBCO2	CO2T	CH4	N2O	R	CO2e
Daily, Summer (Max)	—	—	—	—	—	—	—	—	—	—	—	—	—	—	—	—	—	—
General Office Building	—	—	—	—	—	—	—	—	—	—	—	—	—	—	—	—	0.10	0.10
Refrigerated Warehouse-No Rail	—	—	—	—	—	—	—	—	—	—	—	—	—	—	—	—	14,418	14,418
Total	—	—	—	—	—	—	—	—	—	—	—	—	—	—	—	—	14,418	14,418
Daily, Winter (Max)	—	—	—	—	—	—	—	—	—	—	—	—	—	—	—	—	—	—

General Office Building	—	—	—	—	—	—	—	—	—	—	—	—	—	—	—	—	0.10	0.10
Refrigerated Warehouse-No Rail	—	—	—	—	—	—	—	—	—	—	—	—	—	—	—	—	14,418	14,418
Total	—	—	—	—	—	—	—	—	—	—	—	—	—	—	—	—	14,418	14,418
Annual	—	—	—	—	—	—	—	—	—	—	—	—	—	—	—	—	—	—
General Office Building	—	—	—	—	—	—	—	—	—	—	—	—	—	—	—	—	0.02	0.02
Refrigerated Warehouse-No Rail	—	—	—	—	—	—	—	—	—	—	—	—	—	—	—	—	2,387	2,387
Total	—	—	—	—	—	—	—	—	—	—	—	—	—	—	—	—	2,387	2,387

4.7. Offroad Emissions By Equipment Type

4.7.1. Unmitigated

Criteria Pollutants (lb/day for daily, ton/yr for annual) and GHGs (lb/day for daily, MT/yr for annual)

Equipment Type	TOG	ROG	NOx	CO	SO2	PM10E	PM10D	PM10T	PM2.5E	PM2.5D	PM2.5T	BCO2	NBCO2	CO2T	CH4	N2O	R	CO2e
Daily, Summer (Max)	—	—	—	—	—	—	—	—	—	—	—	—	—	—	—	—	—	—
Total	—	—	—	—	—	—	—	—	—	—	—	—	—	—	—	—	—	—
Daily, Winter (Max)	—	—	—	—	—	—	—	—	—	—	—	—	—	—	—	—	—	—

Total	—	—	—	—	—	—	—	—	—	—	—	—	—	—	—	—	—	—
Annual	—	—	—	—	—	—	—	—	—	—	—	—	—	—	—	—	—	—
Total	—	—	—	—	—	—	—	—	—	—	—	—	—	—	—	—	—	—

4.7.2. Mitigated

Criteria Pollutants (lb/day for daily, ton/yr for annual) and GHGs (lb/day for daily, MT/yr for annual)

Equipment Type	TOG	ROG	NOx	CO	SO2	PM10E	PM10D	PM10T	PM2.5E	PM2.5D	PM2.5T	BCO2	NBCO2	CO2T	CH4	N2O	R	CO2e
Daily, Summer (Max)	—	—	—	—	—	—	—	—	—	—	—	—	—	—	—	—	—	—
Total	—	—	—	—	—	—	—	—	—	—	—	—	—	—	—	—	—	—
Daily, Winter (Max)	—	—	—	—	—	—	—	—	—	—	—	—	—	—	—	—	—	—
Total	—	—	—	—	—	—	—	—	—	—	—	—	—	—	—	—	—	—
Annual	—	—	—	—	—	—	—	—	—	—	—	—	—	—	—	—	—	—
Total	—	—	—	—	—	—	—	—	—	—	—	—	—	—	—	—	—	—

4.8. Stationary Emissions By Equipment Type

4.8.1. Unmitigated

Criteria Pollutants (lb/day for daily, ton/yr for annual) and GHGs (lb/day for daily, MT/yr for annual)

Equipment Type	TOG	ROG	NOx	CO	SO2	PM10E	PM10D	PM10T	PM2.5E	PM2.5D	PM2.5T	BCO2	NBCO2	CO2T	CH4	N2O	R	CO2e
Daily, Summer (Max)	—	—	—	—	—	—	—	—	—	—	—	—	—	—	—	—	—	—

Emergency	0.00	0.00	0.00	0.00	0.00	0.00	0.00	0.00	0.00	0.00	0.00	0.00	0.00	0.00	0.00	0.00	0.00	0.00
Fire Pump	0.00	0.00	0.00	0.00	0.00	0.00	0.00	0.00	0.00	0.00	0.00	0.00	0.00	0.00	0.00	0.00	0.00	0.00
Total	0.00	0.00	0.00	0.00	0.00	0.00	0.00	0.00	0.00	0.00	0.00	0.00	0.00	0.00	0.00	0.00	0.00	0.00
Daily, Winter (Max)	—	—	—	—	—	—	—	—	—	—	—	—	—	—	—	—	—	—
Emergency Generator	0.00	0.00	0.00	0.00	0.00	0.00	0.00	0.00	0.00	0.00	0.00	0.00	0.00	0.00	0.00	0.00	0.00	0.00
Fire Pump	0.00	0.00	0.00	0.00	0.00	0.00	0.00	0.00	0.00	0.00	0.00	0.00	0.00	0.00	0.00	0.00	0.00	0.00
Total	0.00	0.00	0.00	0.00	0.00	0.00	0.00	0.00	0.00	0.00	0.00	0.00	0.00	0.00	0.00	0.00	0.00	0.00
Annual	—	—	—	—	—	—	—	—	—	—	—	—	—	—	—	—	—	—
Emergency Generator	0.06	0.05	0.24	0.13	< 0.005	0.01	0.00	0.01	0.01	0.00	0.01	0.00	24.5	24.5	< 0.005	< 0.005	0.00	24.6
Fire Pump	0.01	0.01	0.02	0.02	< 0.005	< 0.005	0.00	< 0.005	< 0.005	0.00	< 0.005	0.00	3.66	3.66	< 0.005	< 0.005	0.00	3.67
Total	0.07	0.06	0.26	0.15	< 0.005	0.01	0.00	0.01	0.01	0.00	0.01	0.00	28.2	28.2	< 0.005	< 0.005	0.00	28.3

4.8.2. Mitigated

Criteria Pollutants (lb/day for daily, ton/yr for annual) and GHGs (lb/day for daily, MT/yr for annual)

Equipment Type	TOG	ROG	NOx	CO	SO2	PM10E	PM10D	PM10T	PM2.5E	PM2.5D	PM2.5T	BCO2	NBCO2	CO2T	CH4	N2O	R	CO2e
Daily, Summer (Max)	—	—	—	—	—	—	—	—	—	—	—	—	—	—	—	—	—	—

Emergency Generator	0.00	0.00	0.00	0.00	0.00	0.00	0.00	0.00	0.00	0.00	0.00	0.00	0.00	0.00	0.00	0.00	0.00	0.00
Fire Pump	0.00	0.00	0.00	0.00	0.00	0.00	0.00	0.00	0.00	0.00	0.00	0.00	0.00	0.00	0.00	0.00	0.00	0.00
Total	0.00	0.00	0.00	0.00	0.00	0.00	0.00	0.00	0.00	0.00	0.00	0.00	0.00	0.00	0.00	0.00	0.00	0.00
Daily, Winter (Max)	—	—	—	—	—	—	—	—	—	—	—	—	—	—	—	—	—	—
Emergency Generator	0.00	0.00	0.00	0.00	0.00	0.00	0.00	0.00	0.00	0.00	0.00	0.00	0.00	0.00	0.00	0.00	0.00	0.00
Fire Pump	0.00	0.00	0.00	0.00	0.00	0.00	0.00	0.00	0.00	0.00	0.00	0.00	0.00	0.00	0.00	0.00	0.00	0.00
Total	0.00	0.00	0.00	0.00	0.00	0.00	0.00	0.00	0.00	0.00	0.00	0.00	0.00	0.00	0.00	0.00	0.00	0.00
Annual	—	—	—	—	—	—	—	—	—	—	—	—	—	—	—	—	—	—
Emergency Generator	0.06	0.05	0.24	0.13	< 0.005	0.01	0.00	0.01	0.01	0.00	0.01	0.00	24.5	24.5	< 0.005	< 0.005	0.00	24.6
Fire Pump	0.01	0.01	0.02	0.02	< 0.005	< 0.005	0.00	< 0.005	< 0.005	0.00	< 0.005	0.00	3.66	3.66	< 0.005	< 0.005	0.00	3.67
Total	0.07	0.06	0.26	0.15	< 0.005	0.01	0.00	0.01	0.01	0.00	0.01	0.00	28.2	28.2	< 0.005	< 0.005	0.00	28.3

4.9. User Defined Emissions By Equipment Type

4.9.1. Unmitigated

Criteria Pollutants (lb/day for daily, ton/yr for annual) and GHGs (lb/day for daily, MT/yr for annual)

Equipment Type	TOG	ROG	NOx	CO	SO2	PM10E	PM10D	PM10T	PM2.5E	PM2.5D	PM2.5T	BCO2	NBCO2	CO2T	CH4	N2O	R	CO2e
----------------	-----	-----	-----	----	-----	-------	-------	-------	--------	--------	--------	------	-------	------	-----	-----	---	------

Daily, Summer (Max)	—	—	—	—	—	—	—	—	—	—	—	—	—	—	—	—	—	—
Total	—	—	—	—	—	—	—	—	—	—	—	—	—	—	—	—	—	—
Daily, Winter (Max)	—	—	—	—	—	—	—	—	—	—	—	—	—	—	—	—	—	—
Total	—	—	—	—	—	—	—	—	—	—	—	—	—	—	—	—	—	—
Annual	—	—	—	—	—	—	—	—	—	—	—	—	—	—	—	—	—	—
Total	—	—	—	—	—	—	—	—	—	—	—	—	—	—	—	—	—	—

4.9.2. Mitigated

Criteria Pollutants (lb/day for daily, ton/yr for annual) and GHGs (lb/day for daily, MT/yr for annual)

Equipment Type	TOG	ROG	NOx	CO	SO2	PM10E	PM10D	PM10T	PM2.5E	PM2.5D	PM2.5T	BCO2	NBCO2	CO2T	CH4	N2O	R	CO2e
Daily, Summer (Max)	—	—	—	—	—	—	—	—	—	—	—	—	—	—	—	—	—	—
Total	—	—	—	—	—	—	—	—	—	—	—	—	—	—	—	—	—	—
Daily, Winter (Max)	—	—	—	—	—	—	—	—	—	—	—	—	—	—	—	—	—	—
Total	—	—	—	—	—	—	—	—	—	—	—	—	—	—	—	—	—	—
Annual	—	—	—	—	—	—	—	—	—	—	—	—	—	—	—	—	—	—
Total	—	—	—	—	—	—	—	—	—	—	—	—	—	—	—	—	—	—

4.10. Soil Carbon Accumulation By Vegetation Type

4.10.1. Soil Carbon Accumulation By Vegetation Type - Unmitigated

Criteria Pollutants (lb/day for daily, ton/yr for annual) and GHGs (lb/day for daily, MT/yr for annual)

Vegetatio	TOG	ROG	NOx	CO	SO2	PM10E	PM10D	PM10T	PM2.5E	PM2.5D	PM2.5T	BCO2	NBCO2	CO2T	CH4	N2O	R	CO2e
Daily, Summer (Max)	—	—	—	—	—	—	—	—	—	—	—	—	—	—	—	—	—	—
Total	—	—	—	—	—	—	—	—	—	—	—	—	—	—	—	—	—	—
Daily, Winter (Max)	—	—	—	—	—	—	—	—	—	—	—	—	—	—	—	—	—	—
Total	—	—	—	—	—	—	—	—	—	—	—	—	—	—	—	—	—	—
Annual	—	—	—	—	—	—	—	—	—	—	—	—	—	—	—	—	—	—
Total	—	—	—	—	—	—	—	—	—	—	—	—	—	—	—	—	—	—

4.10.2. Above and Belowground Carbon Accumulation by Land Use Type - Unmitigated

Criteria Pollutants (lb/day for daily, ton/yr for annual) and GHGs (lb/day for daily, MT/yr for annual)

Land Use	TOG	ROG	NOx	CO	SO2	PM10E	PM10D	PM10T	PM2.5E	PM2.5D	PM2.5T	BCO2	NBCO2	CO2T	CH4	N2O	R	CO2e
Daily, Summer (Max)	—	—	—	—	—	—	—	—	—	—	—	—	—	—	—	—	—	—
Total	—	—	—	—	—	—	—	—	—	—	—	—	—	—	—	—	—	—
Daily, Winter (Max)	—	—	—	—	—	—	—	—	—	—	—	—	—	—	—	—	—	—
Total	—	—	—	—	—	—	—	—	—	—	—	—	—	—	—	—	—	—
Annual	—	—	—	—	—	—	—	—	—	—	—	—	—	—	—	—	—	—
Total	—	—	—	—	—	—	—	—	—	—	—	—	—	—	—	—	—	—

4.10.3. Avoided and Sequestered Emissions by Species - Unmitigated

Criteria Pollutants (lb/day for daily, ton/yr for annual) and GHGs (lb/day for daily, MT/yr for annual)

Species	TOG	ROG	NOx	CO	SO2	PM10E	PM10D	PM10T	PM2.5E	PM2.5D	PM2.5T	BCO2	NBCO2	CO2T	CH4	N2O	R	CO2e
---------	-----	-----	-----	----	-----	-------	-------	-------	--------	--------	--------	------	-------	------	-----	-----	---	------

Daily, Summer (Max)	—	—	—	—	—	—	—	—	—	—	—	—	—	—	—	—	—	—
Avoided	—	—	—	—	—	—	—	—	—	—	—	—	—	—	—	—	—	—
Subtotal	—	—	—	—	—	—	—	—	—	—	—	—	—	—	—	—	—	—
Sequestered	—	—	—	—	—	—	—	—	—	—	—	—	—	—	—	—	—	—
Subtotal	—	—	—	—	—	—	—	—	—	—	—	—	—	—	—	—	—	—
Removed	—	—	—	—	—	—	—	—	—	—	—	—	—	—	—	—	—	—
Subtotal	—	—	—	—	—	—	—	—	—	—	—	—	—	—	—	—	—	—
—	—	—	—	—	—	—	—	—	—	—	—	—	—	—	—	—	—	—
Daily, Winter (Max)	—	—	—	—	—	—	—	—	—	—	—	—	—	—	—	—	—	—
Avoided	—	—	—	—	—	—	—	—	—	—	—	—	—	—	—	—	—	—
Subtotal	—	—	—	—	—	—	—	—	—	—	—	—	—	—	—	—	—	—
Sequestered	—	—	—	—	—	—	—	—	—	—	—	—	—	—	—	—	—	—
Subtotal	—	—	—	—	—	—	—	—	—	—	—	—	—	—	—	—	—	—
Removed	—	—	—	—	—	—	—	—	—	—	—	—	—	—	—	—	—	—
Subtotal	—	—	—	—	—	—	—	—	—	—	—	—	—	—	—	—	—	—
—	—	—	—	—	—	—	—	—	—	—	—	—	—	—	—	—	—	—
Annual	—	—	—	—	—	—	—	—	—	—	—	—	—	—	—	—	—	—
Avoided	—	—	—	—	—	—	—	—	—	—	—	—	—	—	—	—	—	—
Subtotal	—	—	—	—	—	—	—	—	—	—	—	—	—	—	—	—	—	—
Sequestered	—	—	—	—	—	—	—	—	—	—	—	—	—	—	—	—	—	—
Subtotal	—	—	—	—	—	—	—	—	—	—	—	—	—	—	—	—	—	—

Removed	—	—	—	—	—	—	—	—	—	—	—	—	—	—	—	—	—	—
Subtotal	—	—	—	—	—	—	—	—	—	—	—	—	—	—	—	—	—	—
—	—	—	—	—	—	—	—	—	—	—	—	—	—	—	—	—	—	—

4.10.4. Soil Carbon Accumulation By Vegetation Type - Mitigated

Criteria Pollutants (lb/day for daily, ton/yr for annual) and GHGs (lb/day for daily, MT/yr for annual)

Vegetation	TOG	ROG	NOx	CO	SO2	PM10E	PM10D	PM10T	PM2.5E	PM2.5D	PM2.5T	BCO2	NBCO2	CO2T	CH4	N2O	R	CO2e
Daily, Summer (Max)	—	—	—	—	—	—	—	—	—	—	—	—	—	—	—	—	—	—
Total	—	—	—	—	—	—	—	—	—	—	—	—	—	—	—	—	—	—
Daily, Winter (Max)	—	—	—	—	—	—	—	—	—	—	—	—	—	—	—	—	—	—
Total	—	—	—	—	—	—	—	—	—	—	—	—	—	—	—	—	—	—
Annual	—	—	—	—	—	—	—	—	—	—	—	—	—	—	—	—	—	—
Total	—	—	—	—	—	—	—	—	—	—	—	—	—	—	—	—	—	—

4.10.5. Above and Belowground Carbon Accumulation by Land Use Type - Mitigated

Criteria Pollutants (lb/day for daily, ton/yr for annual) and GHGs (lb/day for daily, MT/yr for annual)

Land Use	TOG	ROG	NOx	CO	SO2	PM10E	PM10D	PM10T	PM2.5E	PM2.5D	PM2.5T	BCO2	NBCO2	CO2T	CH4	N2O	R	CO2e
Daily, Summer (Max)	—	—	—	—	—	—	—	—	—	—	—	—	—	—	—	—	—	—
Total	—	—	—	—	—	—	—	—	—	—	—	—	—	—	—	—	—	—
Daily, Winter (Max)	—	—	—	—	—	—	—	—	—	—	—	—	—	—	—	—	—	—

Total	—	—	—	—	—	—	—	—	—	—	—	—	—	—	—	—	—	—
Annual	—	—	—	—	—	—	—	—	—	—	—	—	—	—	—	—	—	—
Total	—	—	—	—	—	—	—	—	—	—	—	—	—	—	—	—	—	—

4.10.6. Avoided and Sequestered Emissions by Species - Mitigated

Criteria Pollutants (lb/day for daily, ton/yr for annual) and GHGs (lb/day for daily, MT/yr for annual)

Species	TOG	ROG	NOx	CO	SO2	PM10E	PM10D	PM10T	PM2.5E	PM2.5D	PM2.5T	BCO2	NBCO2	CO2T	CH4	N2O	R	CO2e
Daily, Summer (Max)	—	—	—	—	—	—	—	—	—	—	—	—	—	—	—	—	—	—
Avoided	—	—	—	—	—	—	—	—	—	—	—	—	—	—	—	—	—	—
Subtotal	—	—	—	—	—	—	—	—	—	—	—	—	—	—	—	—	—	—
Sequestered	—	—	—	—	—	—	—	—	—	—	—	—	—	—	—	—	—	—
Subtotal	—	—	—	—	—	—	—	—	—	—	—	—	—	—	—	—	—	—
Removed	—	—	—	—	—	—	—	—	—	—	—	—	—	—	—	—	—	—
Subtotal	—	—	—	—	—	—	—	—	—	—	—	—	—	—	—	—	—	—
—	—	—	—	—	—	—	—	—	—	—	—	—	—	—	—	—	—	—
Daily, Winter (Max)	—	—	—	—	—	—	—	—	—	—	—	—	—	—	—	—	—	—
Avoided	—	—	—	—	—	—	—	—	—	—	—	—	—	—	—	—	—	—
Subtotal	—	—	—	—	—	—	—	—	—	—	—	—	—	—	—	—	—	—
Sequestered	—	—	—	—	—	—	—	—	—	—	—	—	—	—	—	—	—	—
Subtotal	—	—	—	—	—	—	—	—	—	—	—	—	—	—	—	—	—	—
Removed	—	—	—	—	—	—	—	—	—	—	—	—	—	—	—	—	—	—
Subtotal	—	—	—	—	—	—	—	—	—	—	—	—	—	—	—	—	—	—

—	—	—	—	—	—	—	—	—	—	—	—	—	—	—	—	—	—	—
Annual	—	—	—	—	—	—	—	—	—	—	—	—	—	—	—	—	—	—
Avoided	—	—	—	—	—	—	—	—	—	—	—	—	—	—	—	—	—	—
Subtotal	—	—	—	—	—	—	—	—	—	—	—	—	—	—	—	—	—	—
Sequestered	—	—	—	—	—	—	—	—	—	—	—	—	—	—	—	—	—	—
Subtotal	—	—	—	—	—	—	—	—	—	—	—	—	—	—	—	—	—	—
Removed	—	—	—	—	—	—	—	—	—	—	—	—	—	—	—	—	—	—
Subtotal	—	—	—	—	—	—	—	—	—	—	—	—	—	—	—	—	—	—
—	—	—	—	—	—	—	—	—	—	—	—	—	—	—	—	—	—	—

5. Activity Data

5.1. Construction Schedule

Phase Name	Phase Type	Start Date	End Date	Days Per Week	Work Days per Phase	Phase Description
Grading	Grading	9/1/2023	10/2/2023	5.00	22.0	—
Building Construction	Building Construction	10/3/2023	10/4/2024	5.00	264	—
Paving	Paving	4/1/2024	5/30/2024	5.00	44.0	—
Architectural Coating	Architectural Coating	5/31/2024	7/16/2024	5.00	33.0	—

5.2. Off-Road Equipment

5.2.1. Unmitigated

Phase Name	Equipment Type	Fuel Type	Engine Tier	Number per Day	Hours Per Day	Horsepower	Load Factor
Grading	Excavators	Diesel	Average	2.00	8.00	36.0	0.38
Grading	Graders	Diesel	Average	1.00	8.00	148	0.41

Grading	Rubber Tired Dozers	Diesel	Average	1.00	8.00	367	0.40
Grading	Tractors/Loaders/Backhoes	Diesel	Average	2.00	8.00	84.0	0.37
Grading	Scrapers	Diesel	Average	2.00	8.00	423	0.48
Building Construction	Cranes	Diesel	Average	1.00	7.00	367	0.29
Building Construction	Forklifts	Diesel	Average	3.00	8.00	82.0	0.20
Building Construction	Generator Sets	Diesel	Average	1.00	8.00	14.0	0.74
Building Construction	Tractors/Loaders/Backhoes	Diesel	Average	3.00	7.00	84.0	0.37
Building Construction	Welders	Diesel	Average	1.00	8.00	46.0	0.45
Paving	Pavers	Diesel	Average	2.00	8.00	81.0	0.42
Paving	Paving Equipment	Diesel	Average	2.00	8.00	89.0	0.36
Paving	Rollers	Diesel	Average	2.00	8.00	36.0	0.38
Architectural Coating	Air Compressors	Diesel	Average	1.00	6.00	37.0	0.48

5.2.2. Mitigated

Phase Name	Equipment Type	Fuel Type	Engine Tier	Number per Day	Hours Per Day	Horsepower	Load Factor
Grading	Excavators	Diesel	Average	2.00	8.00	36.0	0.38
Grading	Graders	Diesel	Average	1.00	8.00	148	0.41
Grading	Rubber Tired Dozers	Diesel	Average	1.00	8.00	367	0.40
Grading	Tractors/Loaders/Backhoes	Diesel	Average	2.00	8.00	84.0	0.37
Grading	Scrapers	Diesel	Average	2.00	8.00	423	0.48
Building Construction	Cranes	Diesel	Average	1.00	7.00	367	0.29
Building Construction	Forklifts	Diesel	Average	3.00	8.00	82.0	0.20
Building Construction	Generator Sets	Diesel	Average	1.00	8.00	14.0	0.74
Building Construction	Tractors/Loaders/Backhoes	Diesel	Average	3.00	7.00	84.0	0.37
Building Construction	Welders	Diesel	Average	1.00	8.00	46.0	0.45

Paving	Pavers	Diesel	Average	2.00	8.00	81.0	0.42
Paving	Paving Equipment	Diesel	Average	2.00	8.00	89.0	0.36
Paving	Rollers	Diesel	Average	2.00	8.00	36.0	0.38
Architectural Coating	Air Compressors	Diesel	Average	1.00	6.00	37.0	0.48

5.3. Construction Vehicles

5.3.1. Unmitigated

Phase Name	Trip Type	One-Way Trips per Day	Miles per Trip	Vehicle Mix
Grading	—	—	—	—
Grading	Worker	20.0	18.5	LDA,LDT1,LDT2
Grading	Vendor	—	10.2	HHDT,MHDT
Grading	Hauling	0.00	20.0	HHDT
Grading	Onsite truck	—	—	HHDT
Building Construction	—	—	—	—
Building Construction	Worker	240	18.5	LDA,LDT1,LDT2
Building Construction	Vendor	95.2	10.2	HHDT,MHDT
Building Construction	Hauling	0.00	20.0	HHDT
Building Construction	Onsite truck	—	—	HHDT
Paving	—	—	—	—
Paving	Worker	15.0	18.5	LDA,LDT1,LDT2
Paving	Vendor	—	10.2	HHDT,MHDT
Paving	Hauling	0.00	20.0	HHDT
Paving	Onsite truck	—	—	HHDT
Architectural Coating	—	—	—	—
Architectural Coating	Worker	48.0	18.5	LDA,LDT1,LDT2
Architectural Coating	Vendor	—	10.2	HHDT,MHDT

Architectural Coating	Hauling	0.00	20.0	HHDT
Architectural Coating	Onsite truck	—	—	HHDT

5.3.2. Mitigated

Phase Name	Trip Type	One-Way Trips per Day	Miles per Trip	Vehicle Mix
Grading	—	—	—	—
Grading	Worker	20.0	18.5	LDA,LDT1,LDT2
Grading	Vendor	—	10.2	HHDT,MHDT
Grading	Hauling	0.00	20.0	HHDT
Grading	Onsite truck	—	—	HHDT
Building Construction	—	—	—	—
Building Construction	Worker	240	18.5	LDA,LDT1,LDT2
Building Construction	Vendor	95.2	10.2	HHDT,MHDT
Building Construction	Hauling	0.00	20.0	HHDT
Building Construction	Onsite truck	—	—	HHDT
Paving	—	—	—	—
Paving	Worker	15.0	18.5	LDA,LDT1,LDT2
Paving	Vendor	—	10.2	HHDT,MHDT
Paving	Hauling	0.00	20.0	HHDT
Paving	Onsite truck	—	—	HHDT
Architectural Coating	—	—	—	—
Architectural Coating	Worker	48.0	18.5	LDA,LDT1,LDT2
Architectural Coating	Vendor	—	10.2	HHDT,MHDT
Architectural Coating	Hauling	0.00	20.0	HHDT
Architectural Coating	Onsite truck	—	—	HHDT

5.4. Vehicles

5.4.1. Construction Vehicle Control Strategies

Control Strategies Applied	PM10 Reduction	PM2.5 Reduction
Water unpaved roads twice daily	55%	55%
Limit vehicle speeds on unpaved roads to 25 mph	44%	44%
Sweep paved roads once per month	9%	9%

5.5. Architectural Coatings

Phase Name	Residential Interior Area Coated (sq ft)	Residential Exterior Area Coated (sq ft)	Non-Residential Interior Area Coated (sq ft)	Non-Residential Exterior Area Coated (sq ft)	Parking Area Coated (sq ft)
Architectural Coating	0.00	0.00	871,500	290,500	18,253

5.6. Dust Mitigation

5.6.1. Construction Earthmoving Activities

Phase Name	Material Imported (cy)	Material Exported (cy)	Acres Graded (acres)	Material Demolished (sq. ft.)	Acres Paved (acres)
Grading	—	—	66.0	0.00	—
Paving	0.00	0.00	0.00	0.00	6.98

5.6.2. Construction Earthmoving Control Strategies

Non-applicable. No control strategies activated by user.

5.7. Construction Paving

Land Use	Area Paved (acres)	% Asphalt
Refrigerated Warehouse-No Rail	0.00	0%
General Office Building	0.00	0%
Parking Lot	3.77	100%
Parking Lot	3.21	100%

5.8. Construction Electricity Consumption and Emissions Factors

kWh per Year and Emission Factor (lb/MWh)

Year	kWh per Year	CO2	CH4	N2O
2023	0.00	616	0.03	< 0.005
2024	0.00	616	0.03	< 0.005

5.9. Operational Mobile Sources

5.9.1. Unmitigated

Land Use Type	Trips/Weekday	Trips/Saturday	Trips/Sunday	Trips/Year	VMT/Weekday	VMT/Saturday	VMT/Sunday	VMT/Year
Refrigerated Warehouse-No Rail	813	813	813	296,745	8,335	8,335	8,335	3,042,164
General Office Building	0.00	0.00	0.00	0.00	0.00	0.00	0.00	0.00
Parking Lot	0.00	0.00	0.00	0.00	0.00	0.00	0.00	0.00
Parking Lot	0.00	0.00	0.00	0.00	0.00	0.00	0.00	0.00

5.9.2. Mitigated

Land Use Type	Trips/Weekday	Trips/Saturday	Trips/Sunday	Trips/Year	VMT/Weekday	VMT/Saturday	VMT/Sunday	VMT/Year
Refrigerated Warehouse-No Rail	813	813	813	296,745	8,335	8,335	8,335	3,042,164
General Office Building	0.00	0.00	0.00	0.00	0.00	0.00	0.00	0.00
Parking Lot	0.00	0.00	0.00	0.00	0.00	0.00	0.00	0.00
Parking Lot	0.00	0.00	0.00	0.00	0.00	0.00	0.00	0.00

5.10. Operational Area Sources

5.10.1. Hearths

5.10.1.1. Unmitigated

5.10.1.2. Mitigated

5.10.2. Architectural Coatings

Residential Interior Area Coated (sq ft)	Residential Exterior Area Coated (sq ft)	Non-Residential Interior Area Coated (sq ft)	Non-Residential Exterior Area Coated (sq ft)	Parking Area Coated (sq ft)
0	0.00	871,500	290,500	18,253

5.10.3. Landscape Equipment

Season	Unit	Value
Snow Days	day/yr	0.00
Summer Days	day/yr	180

5.10.4. Landscape Equipment - Mitigated

Season	Unit	Value
Snow Days	day/yr	0.00
Summer Days	day/yr	180

5.11. Operational Energy Consumption

5.11.1. Unmitigated

Electricity (kWh/yr) and CO2 and CH4 and N2O and Natural Gas (kBTU/yr)

Land Use	Electricity (kWh/yr)	CO2	CH4	N2O	Natural Gas (kBTU/yr)
Refrigerated Warehouse-No Rail	21,891,998	616	0.0330	0.0040	13,554,237
General Office Building	712,811	616	0.0330	0.0040	1,013,859

Parking Lot	143,896	616	0.0330	0.0040	0.00
Parking Lot	122,605	616	0.0330	0.0040	0.00

5.11.2. Mitigated

Electricity (kWh/yr) and CO2 and CH4 and N2O and Natural Gas (kBTU/yr)

Land Use	Electricity (kWh/yr)	CO2	CH4	N2O	Natural Gas (kBTU/yr)
Refrigerated Warehouse-No Rail	21,891,998	616	0.0330	0.0040	13,554,237
General Office Building	712,811	616	0.0330	0.0040	1,013,859
Parking Lot	143,896	616	0.0330	0.0040	0.00
Parking Lot	122,605	616	0.0330	0.0040	0.00

5.12. Operational Water and Wastewater Consumption

5.12.1. Unmitigated

Land Use	Indoor Water (gal/year)	Outdoor Water (gal/year)
Refrigerated Warehouse-No Rail	125,106,250	6,404,320
General Office Building	7,109,350	0.00
Parking Lot	0.00	0.00
Parking Lot	0.00	0.00

5.12.2. Mitigated

Land Use	Indoor Water (gal/year)	Outdoor Water (gal/year)
Refrigerated Warehouse-No Rail	112,783,284	2,600,728
General Office Building	6,409,079	0.00
Parking Lot	0.00	0.00
Parking Lot	0.00	0.00

5.13. Operational Waste Generation

5.13.1. Unmitigated

Land Use	Waste (ton/year)	Cogeneration (kWh/year)
Refrigerated Warehouse-No Rail	509	—
General Office Building	37.2	—
Parking Lot	0.00	—
Parking Lot	0.00	—

5.13.2. Mitigated

Land Use	Waste (ton/year)	Cogeneration (kWh/year)
Refrigerated Warehouse-No Rail	127	—
General Office Building	9.30	—
Parking Lot	0.00	—
Parking Lot	0.00	—

5.14. Operational Refrigeration and Air Conditioning Equipment

5.14.1. Unmitigated

Land Use Type	Equipment Type	Refrigerant	GWP	Quantity (kg)	Operations Leak Rate	Service Leak Rate	Times Serviced
General Office Building	Household refrigerators and/or freezers	R-134a	1,430	0.02	0.60	0.00	1.00
General Office Building	Other commercial A/C and heat pumps	R-410A	2,088	< 0.005	4.00	4.00	18.0
Refrigerated Warehouse-No Rail	Cold storage	R-404A	3,922	7.50	7.50	7.50	25.0

5.14.2. Mitigated

Land Use Type	Equipment Type	Refrigerant	GWP	Quantity (kg)	Operations Leak Rate	Service Leak Rate	Times Serviced
General Office Building	Household refrigerators and/or freezers	R-134a	1,430	0.02	0.60	0.00	1.00
General Office Building	Other commercial A/C and heat pumps	R-410A	2,088	< 0.005	4.00	4.00	18.0
Refrigerated Warehouse-No Rail	Cold storage	R-404A	3,922	7.50	7.50	7.50	25.0

5.15. Operational Off-Road Equipment

5.15.1. Unmitigated

Equipment Type	Fuel Type	Engine Tier	Number per Day	Hours Per Day	Horsepower	Load Factor
----------------	-----------	-------------	----------------	---------------	------------	-------------

5.15.2. Mitigated

Equipment Type	Fuel Type	Engine Tier	Number per Day	Hours Per Day	Horsepower	Load Factor
----------------	-----------	-------------	----------------	---------------	------------	-------------

5.16. Stationary Sources

5.16.1. Emergency Generators and Fire Pumps

Equipment Type	Fuel Type	Number per Day	Hours per Day	Hours per Year	Horsepower	Load Factor
Emergency Generator	Diesel	1.00	0.00	24.0	2,682	0.73
Fire Pump	Diesel	1.00	0.00	24.0	400	0.73

5.16.2. Process Boilers

Equipment Type	Fuel Type	Number	Boiler Rating (MMBtu/hr)	Daily Heat Input (MMBtu/day)	Annual Heat Input (MMBtu/yr)
----------------	-----------	--------	--------------------------	------------------------------	------------------------------

5.17. User Defined

Equipment Type	Fuel Type
—	—

5.18. Vegetation

5.18.1. Land Use Change

5.18.1.1. Unmitigated

Vegetation Land Use Type	Vegetation Soil Type	Initial Acres	Final Acres
--------------------------	----------------------	---------------	-------------

5.18.1.2. Mitigated

Vegetation Land Use Type	Vegetation Soil Type	Initial Acres	Final Acres
--------------------------	----------------------	---------------	-------------

5.18.1. Biomass Cover Type

5.18.1.1. Unmitigated

Biomass Cover Type	Initial Acres	Final Acres
--------------------	---------------	-------------

5.18.1.2. Mitigated

Biomass Cover Type	Initial Acres	Final Acres
--------------------	---------------	-------------

5.18.2. Sequestration

5.18.2.1. Unmitigated

Tree Type	Number	Electricity Saved (kWh/year)	Natural Gas Saved (btu/year)
-----------	--------	------------------------------	------------------------------

5.18.2.2. Mitigated

Tree Type	Number	Electricity Saved (kWh/year)	Natural Gas Saved (btu/year)
-----------	--------	------------------------------	------------------------------

6. Climate Risk Detailed Report

6.1. Climate Risk Summary

Cal-Adapt midcentury 2040–2059 average projections for four hazards are reported below for your project location. These are under Representation Concentration Pathway (RCP) 8.5 which assumes GHG emissions will continue to rise strongly through 2050 and then plateau around 2100.

Climate Hazard	Result for Project Location	Unit
Temperature and Extreme Heat	36.1	annual days of extreme heat
Extreme Precipitation	2.05	annual days with precipitation above 20 mm
Sea Level Rise	0.00	meters of inundation depth
Wildfire	0.00	annual hectares burned

Temperature and Extreme Heat data are for grid cell in which your project are located. The projection is based on the 98th historical percentile of daily maximum/minimum temperatures from observed historical data (32 climate model ensemble from Cal-Adapt, 2040–2059 average under RCP 8.5). Each grid cell is 6 kilometers (km) by 6 km, or 3.7 miles (mi) by 3.7 mi.

Extreme Precipitation data are for the grid cell in which your project are located. The threshold of 20 mm is equivalent to about ¾ an inch of rain, which would be light to moderate rainfall if received over a full day or heavy rain if received over a period of 2 to 4 hours. Each grid cell is 6 kilometers (km) by 6 km, or 3.7 miles (mi) by 3.7 mi.

Sea Level Rise data are for the grid cell in which your project are located. The projections are from Radke et al. (2017), as reported in Cal-Adapt (2040–2059 average under RCP 8.5), and consider different increments of sea level rise coupled with extreme storm events. Users may select from four model simulations to view the range in potential inundation depth for the grid cell. The four simulations make different assumptions about expected rainfall and temperature are: Warmer/drier (HadGEM2-ES), Cooler/wetter (CNRM-CM5), Average conditions (CanESM2), Range of different rainfall and temperature possibilities (MIROC5). Each grid cell is 50 meters (m) by 50 m, or about 164 feet (ft) by 164 ft.

Wildfire data are for the grid cell in which your project are located. The projections are from UC Davis, as reported in Cal-Adapt (2040–2059 average under RCP 8.5), and consider historical data of climate, vegetation, population density, and large (> 400 ha) fire history. Users may select from four model simulations to view the range in potential wildfire probabilities for the grid cell. The four simulations make different assumptions about expected rainfall and temperature are: Warmer/drier (HadGEM2-ES), Cooler/wetter (CNRM-CM5), Average conditions (CanESM2), Range of different rainfall and temperature possibilities (MIROC5). Each grid cell is 6 kilometers (km) by 6 km, or 3.7 miles (mi) by 3.7 mi.

6.2. Initial Climate Risk Scores

Climate Hazard	Exposure Score	Sensitivity Score	Adaptive Capacity Score	Vulnerability Score
Temperature and Extreme Heat	N/A	N/A	N/A	N/A
Extreme Precipitation	N/A	N/A	N/A	N/A
Sea Level Rise	N/A	N/A	N/A	N/A

Wildfire	N/A	N/A	N/A	N/A
Flooding	N/A	N/A	N/A	N/A
Drought	N/A	N/A	N/A	N/A
Snowpack Reduction	N/A	N/A	N/A	N/A
Air Quality Degradation	N/A	N/A	N/A	N/A

The sensitivity score reflects the extent to which a project would be adversely affected by exposure to a climate hazard. Exposure is rated on a scale of 1 to 5, with a score of 5 representing the greatest exposure.

The adaptive capacity of a project refers to its ability to manage and reduce vulnerabilities from projected climate hazards. Adaptive capacity is rated on a scale of 1 to 5, with a score of 5 representing the greatest ability to adapt.

The overall vulnerability scores are calculated based on the potential impacts and adaptive capacity assessments for each hazard. Scores do not include implementation of climate risk reduction measures.

6.3. Adjusted Climate Risk Scores

Climate Hazard	Exposure Score	Sensitivity Score	Adaptive Capacity Score	Vulnerability Score
Temperature and Extreme Heat	N/A	N/A	N/A	N/A
Extreme Precipitation	N/A	N/A	N/A	N/A
Sea Level Rise	N/A	N/A	N/A	N/A
Wildfire	N/A	N/A	N/A	N/A
Flooding	N/A	N/A	N/A	N/A
Drought	N/A	N/A	N/A	N/A
Snowpack Reduction	N/A	N/A	N/A	N/A
Air Quality Degradation	N/A	N/A	N/A	N/A

The sensitivity score reflects the extent to which a project would be adversely affected by exposure to a climate hazard. Exposure is rated on a scale of 1 to 5, with a score of 5 representing the greatest exposure.

The adaptive capacity of a project refers to its ability to manage and reduce vulnerabilities from projected climate hazards. Adaptive capacity is rated on a scale of 1 to 5, with a score of 5 representing the greatest ability to adapt.

The overall vulnerability scores are calculated based on the potential impacts and adaptive capacity assessments for each hazard. Scores include implementation of climate risk reduction measures.

6.4. Climate Risk Reduction Measures

7. Health and Equity Details

7.1. CalEnviroScreen 4.0 Scores

The maximum CalEnviroScreen score is 100. A high score (i.e., greater than 50) reflects a higher pollution burden compared to other census tracts in the state.

Indicator	Result for Project Census Tract
Exposure Indicators	—
AQ-Ozone	88.7
AQ-PM	5.81
AQ-DPM	4.06
Drinking Water	85.4
Lead Risk Housing	21.0
Pesticides	38.2
Toxic Releases	69.3
Traffic	8.11
Effect Indicators	—
CleanUp Sites	78.1
Groundwater	2.11
Haz Waste Facilities/Generators	88.6
Impaired Water Bodies	0.00
Solid Waste	75.7
Sensitive Population	—
Asthma	74.6
Cardio-vascular	53.5
Low Birth Weights	13.2
Socioeconomic Factor Indicators	—
Education	42.3
Housing	38.1
Linguistic	32.0
Poverty	61.8

Unemployment	26.9
--------------	------

7.2. Healthy Places Index Scores

The maximum Health Places Index score is 100. A high score (i.e., greater than 50) reflects healthier community conditions compared to other census tracts in the state.

Indicator	Result for Project Census Tract
Economic	—
Above Poverty	67.56063134
Employed	13.29398178
Median HI	45.83600667
Education	—
Bachelor's or higher	38.31643783
High school enrollment	100
Preschool enrollment	48.45374054
Transportation	—
Auto Access	66.18760426
Active commuting	14.50019248
Social	—
2-parent households	65.622995
Voting	65.36635442
Neighborhood	—
Alcohol availability	88.70781471
Park access	23.43128449
Retail density	4.080585141
Supermarket access	30.32208392
Tree canopy	85.67945592
Housing	—
Homeownership	75.37533684

Housing habitability	76.05543436
Low-inc homeowner severe housing cost burden	38.73989478
Low-inc renter severe housing cost burden	63.54420634
Uncrowded housing	83.16437829
Health Outcomes	—
Insured adults	61.15744899
Arthritis	73.2
Asthma ER Admissions	41.1
High Blood Pressure	77.3
Cancer (excluding skin)	55.0
Asthma	43.1
Coronary Heart Disease	72.1
Chronic Obstructive Pulmonary Disease	62.6
Diagnosed Diabetes	68.9
Life Expectancy at Birth	4.1
Cognitively Disabled	94.6
Physically Disabled	49.3
Heart Attack ER Admissions	35.9
Mental Health Not Good	46.4
Chronic Kidney Disease	79.8
Obesity	42.9
Pedestrian Injuries	90.4
Physical Health Not Good	57.2
Stroke	70.4
Health Risk Behaviors	—
Binge Drinking	11.9
Current Smoker	43.1

No Leisure Time for Physical Activity	66.6
Climate Change Exposures	—
Wildfire Risk	0.0
SLR Inundation Area	0.0
Children	88.7
Elderly	25.8
English Speaking	89.3
Foreign-born	8.1
Outdoor Workers	46.5
Climate Change Adaptive Capacity	—
Impervious Surface Cover	93.4
Traffic Density	4.7
Traffic Access	23.0
Other Indices	—
Hardship	48.4
Other Decision Support	—
2016 Voting	51.0

7.3. Overall Health & Equity Scores

Metric	Result for Project Census Tract
CalEnviroScreen 4.0 Score for Project Location (a)	46.0
Healthy Places Index Score for Project Location (b)	49.0
Project Located in a Designated Disadvantaged Community (Senate Bill 535)	No
Project Located in a Low-Income Community (Assembly Bill 1550)	Yes
Project Located in a Community Air Protection Program Community (Assembly Bill 617)	No

a: The maximum CalEnviroScreen score is 100. A high score (i.e., greater than 50) reflects a higher pollution burden compared to other census tracts in the state.

b: The maximum Health Places Index score is 100. A high score (i.e., greater than 50) reflects healthier community conditions compared to other census tracts in the state.

7.4. Health & Equity Measures

No Health & Equity Measures selected.

7.5. Evaluation Scorecard

Health & Equity Evaluation Scorecard not completed.

7.6. Health & Equity Custom Measures

No Health & Equity Custom Measures created.

8. User Changes to Default Data

Screen	Justification
Characteristics: Utility Information	LCE is the electricity provider for the project site.
Construction: Construction Phases	A 13-month schedule and phase duration from construction questionnaire provided by Applicant; and Mitigation Measure AQ-1.
Operations: Vehicle Data	Trip generation rates extracted from project Traffic Impact Analysis (Fehr & Peers 2023)
Operations: Fleet Mix	Fleet Mix extracted from project Traffic Impact Analysis (Fehr & Peers 2023)
Land Use	Per applicant provided site plan
Operations: Energy Use	Adjusted for temperature
Operations: Refrigerants	Adjusted for potential alternative refrigerant