

APPENDIX H

Phase I Environmental Site Assessment

# Phase I Environmental Site Assessment

Proposed Industrial Buildings

11171 Cherry Avenue

Fontana, San Bernardino County, California

November 28, 2022

Terracon Project No. LA227414



**Prepared for:**

Industrial VI Enterprises, LLC  
Ontario, California

**Prepared by:**

Terracon Consultants, Inc.  
Carson, California

[terracon.com](http://terracon.com)

**Terracon**

Environmental



Facilities



Geotechnical



Materials



November 28, 2022



Industrial VI Enterprises, LLC  
901 Via Piemonte, Suite 175  
Ontario, California 91764

Attn: Mrs. Kathy Hoffer  
P: (909) 382-0033  
E: [Kathy.hoffer@hillwood.com](mailto:Kathy.hoffer@hillwood.com)

Re: Phase I Environmental Site Assessment  
Proposed Industrial Buildings  
11171 Cherry Avenue  
Fontana, San Bernardino County, California 92337  
Terracon Project No. LA227414

Dear Mrs. Hoffer:

Terracon Consultants, Inc. (Terracon) is pleased to submit the enclosed Phase I Environmental Site Assessment (ESA) report for the above-referenced site. This assessment was performed in accordance with Terracon Proposal No. PLA227414, dated September 21, 2022.

We appreciate the opportunity to be of service to you on this project. In addition to Phase I services, our professionals provide geotechnical, environmental, construction materials, and facilities services on a wide variety of projects locally, regionally and nationally. For more detailed information on all of Terracon's services please visit our website at [www.terracon.com](http://www.terracon.com). If there are any questions regarding this report or if we may be of further assistance, please do not hesitate to contact us.

Sincerely,  
**Terracon Consultants, Inc.**

A handwritten signature in black ink, appearing to read 'Sarah M. Workman'.

Sarah M. Workman  
Assistant Scientist

A handwritten signature in black ink, appearing to read 'Carl A. Parten'.

Carl A. Parten  
Senior Principal / Office Manager III

A handwritten signature in black ink, appearing to read 'Cliff Nale'.

Cliff Nale, P.G.  
California Licensed Geologist No. 7603

Terracon Consultants Inc. 145 W Walnut St Carson, CA 90248-3103

P 949-261-0051 [terracon.com](http://terracon.com)



Environmental

Facilities

Geotechnical

Materials

## TABLE OF CONTENTS

	Page No.
<b>EXECUTIVE SUMMARY</b> .....	<b>i</b>
Findings and Opinions .....	i
Significant Data Gaps .....	v
Conclusions .....	v
Recommendations .....	v
<b>1.0 INTRODUCTION</b> .....	<b>1</b>
1.1 Site Description .....	1
1.2 Scope of Services.....	1
1.3 Standard of Care .....	2
1.4 Additional Scope Limitations, ASTM Deviations and Data Gaps.....	2
1.5 Reliance .....	3
1.6 Client Provided Information.....	3
<b>2.0 PHYSICAL SETTING</b> .....	<b>4</b>
<b>3.0 HISTORICAL USE INFORMATION</b> .....	<b>5</b>
3.1 Historical Topographic Maps, Aerial Photographs, Sanborn Maps.....	5
3.2 Historical City Directories.....	7
3.3 Site Ownership .....	8
3.4 Title Search .....	8
3.5 Environmental Liens and Activity and Use Limitations .....	8
3.6 Interviews Regarding Current and Historical Site Uses.....	8
3.7 Prior Report Review .....	8
<b>4.0 RECORDS REVIEW</b> .....	<b>10</b>
4.1 Federal and State/Tribal Databases.....	10
4.2 Local Agency Inquiries.....	17
4.3 Local Area Knowledge.....	18
<b>5.0 SITE RECONNAISSANCE</b> .....	<b>18</b>
5.1 General Site Information .....	18
5.2 Overview of Current Site Occupants .....	19
5.3 Overview of Current Site Operations.....	19
5.4 Site Observations .....	19
<b>6.0 ADJOINING PROPERTY RECONNAISSANCE</b> .....	<b>24</b>
<b>7.0 DECLARATION</b> .....	<b>25</b>

TABLE OF CONTENTS (continued)

**APPENDICES**

APPENDIX A	Exhibit 1 - Topographic Map, Exhibit 2 - Site Diagram
APPENDIX B	Site Photographs
APPENDIX C	Historical Documentation and User Questionnaire
APPENDIX D	Environmental Database Information
APPENDIX E	Credentials
APPENDIX F	Description of Terms and Acronyms

## **EXECUTIVE SUMMARY**

This Phase I Environmental Site Assessment (ESA) was performed in accordance with Terracon Proposal No. PLA227414, dated September 21, 2022, and was conducted consistent with the procedures included in ASTM E1527-13, *Standard Practice for Environmental Site Assessments: Phase I Environmental Site Assessment Process*. The ESA was conducted under the supervision or responsible charge of Carl A. Parten, Environmental Professional. Sarah M. Workman performed the site reconnaissance on September 29, 2022.

### **Findings and Opinions**

A summary of findings is provided below. It should be recognized that details were not included or fully developed in this section, and the report must be read in its entirety for a comprehensive understanding of the items contained herein.

#### Site Description and Use

The site is located at 11171 Cherry Avenue in Fontana, San Bernardino County, California (Assessor Parcel Numbers (APNs): 023619125 and 023619114) and consists of an approximate 29.6-acre parcel improved with two industrial buildings; an approximately 20,300-square-foot (SF) and an approximately 16,200 SF building located on the northern portion of the site. The majority of the site is used for equipment storage, other site improvements include limited landscaping and utilities. At the time of the site reconnaissance, the site was occupied by Tutor Perini Corporation, a building contractor.

#### Historical Information

Based on a review of historical information, the site consisted of undeveloped land from as early as 1896 until the late 1930s, when the site consisted of agricultural land. By the late 1940s, the site was developed with two agricultural buildings on the southwestern portion, one apparent agricultural building on the west central portion of the site and an agricultural structure on the northwestern portion of the site. By the early 1950s, all of the structures were cleared and the site consisted of agricultural land. By the mid-1980s, one commercial building was developed on the northwestern portion of the site with apparent tractor trailer storage on the northern portion of the site. By the early 1990s, the northeastern portion of the site is developed with an additional commercial building and the commercial building on the northwestern portion of the site is expanded. By the early 2000s, the southern portion of the site is redeveloped with an asphalt-paved area with apparent equipment storage and has remained relatively unchanged through the present. Prior on-site occupants were identified as Desert Mechanical Incorporated, Heavy Equipment Repair and Owl Crane And Rigging Co.

The surrounding properties consisted of undeveloped land from as early as 1896 until the late 1930s, when the surrounding properties consisted of agricultural land. By the late 1940s, the northern, southern and western adjoining properties were developed with single-family

## Phase I Environmental Site Assessment

Proposed Industrial Buildings ■ Fontana, California  
November 28, 2022 ■ Terracon Project No. LA227414



residences and by the early 1950s, the single-family residential homes were cleared, and the surrounding properties consisted of agricultural land. By the mid-1980s, the northern adjoining property was developed with a total of three commercial buildings, the eastern adjoining property was developed with one commercial building. By the early 1990s, the eastern adjoining property was developed with apparent raw material storage, asphalt-paved parking lots, and material storage and the southern adjoining property was developed with the existing residential neighborhood. By the mid-1990s, the raw material storage and asphalt-paved parking lot to the northeast was cleared. By the early 2000s, the western adjoining property was developed with the existing baseball and recreational fields, the northern adjoining property was developed with an additional commercial building, and the eastern adjoining property was cleared of material storage and consisted of vacant land along with asphalt-paved parking lots. By the mid-2000s through the early 2010s, the eastern adjoining property was developed with a total of 10 commercial buildings. The surrounding properties have remained relatively unchanged through the present. Based on review of historical documentation, indication of recognized environmental conditions (RECs) were not identified in connection with the site.

The site and surrounding properties had been utilized as agricultural land from the late 1930s through the mid-1980s. The historical agricultural activities on the site and surrounding properties may have included the use of pesticides and herbicides. Most currently used agricultural chemicals do not persist for extended periods of time, if applied appropriately. Information that would indicate the extensive use of pesticides or herbicides on the site or surrounding properties was not identified. Indications of pesticide and/or herbicide misuse or vegetative stress on the site or surrounding property were not observed during the site reconnaissance. Therefore, the historical agricultural use does not represent a REC to the site.

### Prior Reports

The Partner October 2019 Phase I ESA reported the site to consist of 29.72 acres of land with two industrial warehouse buildings, small portable office structures, a yard for machinery storage and maintenance, a small asphalt-paved parking lot on the western portion of the property, and a fabrication yard on the southeastern portion of the property. The Phase I ESA identified RECs associated with a data gap in the regulatory status, removal and closure of the former on-site USTs and the absence of an SPCC for the facility. The ESA also reported the historical industrial use of the property, including the on-site observed clarifier and wash rack on the southeastern site of the central warehouse structure, an on-site septic tank, and documented use of halogenated solvents as the basis for a REC. The report recommended a Limited Subsurface Investigation to determine the presence or absence of contamination due to the historical industrial use of the site as well as the implementation of an Operations and Maintenance (O & M) Program to safely manage the suspect Asbestos-Containing Material (ACM) and Lead-Based Paint (LBP) in place at the property.

The Roux Associates May 2020 LSI reported the site consist of an approximately 29.72-acres industrial property used for storage of heavy construction equipment, two industrial warehouse

## Phase I Environmental Site Assessment

Proposed Industrial Buildings ■ Fontana, California  
November 28, 2022 ■ Terracon Project No. LA227414



buildings, a portable office trailer, an outdoor fabrication area, and parking areas. The LSI included the advancement of four soil borings to a depth of 15 feet bgs to collect soil samples near hazardous materials storage areas near the north shop area, the on-site diesel AST, and the fabrication area on the southeastern portion of the property, as well as the advancement of five borings to a depth of 15 feet bgs to collect soil and soil vapor samples near the hazardous materials storage area at the shop buildings, the septic tank, and the wash rack/clarifier. The soil samples indicated the presence of 1,2,4-trimethylbenzene, acetone, benzene, para-Isopropyl toluene, TBA, and bis(2-ethylhexyl) phthalates concentrations were well below the applicable residential and commercial Soil Environmental Screening Levels (SFRWQCB, 2019). The residual detected concentrations in soil were primarily near the northeastern end of the maintenance warehouse on the site, at various depths collected from SV-1, SV-2 and SV-5.

The soil vapor samples collected at the site did not detect concentrations of VOCs above the laboratory method reporting limits (non-detect) at each sampled location. At that time, the LSI report compared the findings to the US EPA Regional Screening Levels (RSLs) and Department of Toxic Substance Control (DTSC) Human and Ecological Risk Office (HERO) Human Health Risk Assessment Note 3 Screening levels (DTSC-SL) for commercial and industrial land use, and the soil vapor reporting limits were not above the calculated RSLs at that time. The report recommended no further investigation and the preparation of an updated Spill Prevention, Control, and Countermeasure (SPCC) plan.

It should be noted that the laboratory reporting limits for select compounds (i.e., benzene, TCE, and vinyl chloride) exceed the current applicable residential and/or commercial screening levels for soil vapor. However, based on the absence of VOCs in soil with the exception of trace concentrations of VOCs (i.e., benzene in soil at SV-5 located near the clarifier) concentrations of VOCs in soil vapor were not detected; therefore, the potential for petroleum and solvent impacts in the equipment maintenance areas/clarifier appears de minimis, and does not represent a REC in connection with the site.

### Records Review

Selected federal and state environmental regulatory databases as well as responses from state and local regulatory agencies were reviewed. The site was identified as Desert Mechanical Incorporated, Heavy Equipt. Repair, Owl Crane And Rigging Co. and Tutor Saliba Corp and were identified in the various regulatory databases. Based on a review of the FINDS, ECHO, CERS, CERS HAZ WASTE, HAZNET, HWTS, RCRA-SQG and the San Bern. Co. Permit regulatory listings, Tutor Saliba Corporation has been permitted as a generator since 1990. Waste streams were identified as alkaline solution (pH $\geq$ 12.5) without metals (2015), AQ Sol (2 < pH < 12.5) with organic residues < 10% (1998, 2016-17, 2019, 2022), off-specified, aged or surplus inorganics (2010), other inorganic solid waste (2004 and 2009), waste oil and mixed oil (2002, 2006-2007, 2009, 2013-2022), oil/water separation sludge (2002 and 2004), unspecified oil containing waste (2002 and 2022), tank bottom waste (2009), off-specified, aged or surplus organics (2002, 2009-10, 2014), unspecified organic liquid mixture (2002, 2004-2005, 2013-2015), other organic solids (1995, 2002, 2009, 2011, 2013-2022), unidentified sludge waste (2002), liquid with halogenated

## Phase I Environmental Site Assessment

Proposed Industrial Buildings ■ Fontana, California  
November 28, 2022 ■ Terracon Project No. LA227414



organic compounds  $\geq 1,000$  mg/L (1994) and liquids with pH  $\leq 2$  (2002). Desert Mechanical Incorporated was formerly permitted as a generator in 2012. Waste streams were identified as off-specification, aged or surplus inorganics (2012), other inorganic solid waste (2012), off-specification, aged or surplus organics (2012) and liquid with halogenated organic compounds (2012). Records of inspection provided by the San Bernardino County Office of the Fire Marshal indicated steam cleaning associated with equipment maintenance operations, which drains residues to a 3-stage clarifier that is then discharged to a leach field. This record indicates that these features are tested monthly for total dissolved solids (TDS), chloride, and boron. Based on a review of the HAULERS listing, Heavy Equipment Repair was permitted as a facility with waste discharge requirements. The following violations were reported associated with this facility: failure to provide training (2020), failure to resubmit business plan (2020), failure to manage used oil and or fuel filters (2020), failure to provide spill prevention plan (2020), failure to complete hazardous waste labels (2016), failure to review SPCC plan (2016). The reported violations have since been returned to compliance. The use of the site for construction equipment maintenance, storage, and repair on-site for approximately 30 years and presence of the clarifier (oil/water separator) and associated leach field, and documented use of halogenated solvents, the on-site equipment / vehicle maintenance, storage, and repair operations, are further discussed in Section 3.7..

Based on a review of the UST, AST and the CERS TANKS listings, Tutor Saliba Corp is permitted with an unknown number of ASTs. Refer to Section 5.4 for ASTs observed during the site reconnaissance. Additionally, Owl Crane was formerly permitted to operate one 10,000-gallon diesel UST and one 6,000-gallon gasoline UST. Based on an interview with Mr. Jim Foster, the site has not had USTs in approximately 15-20 years. A review of files provided by the San Bernardino County Office of the Fire Marshal indicates the removal of the USTs and subsequent soil testing in July of 2009. Based on a review of the analytical soil sampling, there was no detection at reporting limits for diesel and gasoline range organics, Ethyl tertiary-butyl ether (ETBE), Methyl tertiary-butyl ether (MTBE), Tertiary butyl alcohol (TBA), Isopropyl Ether (DIPE), and Tertiary Amyl methyl ether (TAME), and volatile organic compounds (VOCs). Based on a letter from the San Bernardino County Fire Department, dated January 8, 2010, Tutor – Saliba Corporations received a no further action letter. Based on the removal of the former USTs, the regulatory closure with the San Bernardino County Fire Department and analytical soil data, the former 10,000-gallon diesel and 6,000-gallon gasoline USTs do not represent a REC to the site.

### Site Reconnaissance

At the time of the site reconnaissance the site consisted of two warehouse buildings, concrete paved areas, landscaped areas, and utilities. The site operations consisted of construction equipment storage, repair and maintenance, with extensive storage of equipment and supplies throughout, that obscured and limited access across the site. Site observations included solid waste dumpsters, a pad-mounted transformer, a mechanic pit that drains to an oil/water separator/clarifier and associated leach field, 13 portable diesel-powered generators (in storage), two 1,000-gallon diesel fuel ASTs, one 500-gallon diesel fuel AST, 4 500-gallon oil and hydraulic oil tanks, 1 250-gallon oil tank, 27 55-gallon drums containing waste oil, antifreeze, and hydraulic fluid, 30 5-gallon buckets containing paint and paint thinner, 23 5-gallon plastic buckets containing

waste oil, 12 5-gallon metal buckets containing bromide, water tanks, approximately 10 cubic yards of construction/demolition debris, 4 500-gallon (empty) fuel tanks, stained pavement, and stained soil. Based on the site observations at the time of the reconnaissance, the site operations include industrial vehicle maintenance and storage of construction materials. The duration of operations, suspect clarifier, and the observed staining on the site and the current and former industrial vehicle operations are further discussed in Section 3.7.

#### Adjoining Properties

The northern adjoining property consists of Truck Driver Academy (11081 Cherry Avenue) and Lopez Pallets, Inc. (11080 Redwood Avenue). The eastern adjoining property consists of American Metal Recycling (11150 Redwood Avenue) and TMT Industries (14774 Jurupa Avenue). The southern adjoining property consists of single-family residences (14698-14606 Argentine Court and 14606-14560 Woodland Drive). The western adjoining property consists of Henry J. Kaiser High School (11155 Almond Avenue). RECs were not observed with the adjoining properties.

#### **Significant Data Gaps**

At the time of the site reconnaissance, Terracon was not able to visually assess the entirety of the site due to equipment and trailer storage. Based on the historical information available indicating historical industrial operations on the site, obscured pavement and/or surface areas represent a significant data gap to the site.

#### **Conclusions**

We have performed a Phase I ESA consistent with the procedures included in ASTM Practice E 1527-13 at 11171 Cherry Avenue, Fontana, San Bernardino County, California, the site. RECs or Controlled RECs (CRECs) were not identified in connection with the site.

#### **Recommendations**

Additional investigation in connection with the current and historical vehicle maintenance operations, OWS/clarifier, service pit, and former UST system does not appear warranted at this time. Based on the findings of this report and review of prior investigations, Terracon recommends preparation of a Soil Management Plan (SMP) to assist in the management of soil during planned future development.



## 1.0 INTRODUCTION

### 1.1 Site Description

<b>Site Name</b>	Proposed Industrial Buildings
<b>Site Location/Address</b>	11171 Cherry Ave, Fontana, San Bernardino County, California Assessor Parcel Number (APN): 023619125 and 023619114
<b>Land Area</b>	Approximately 29.6-acres
<b>Site Improvements</b>	The site is improved with two industrial buildings; an approximately 20,300-square-foot (SF) and an approximately 16,200 SF building located on the northern portion of the site. The majority of the site is used for equipment storage, other site improvements include limited landscaping and utilities.
<b>Anticipated Future Site Use</b>	Development of two industrial buildings.
<b>Reason for the ESA</b>	Development.

The location of the site is depicted on Exhibit 1 of Appendix A, which was reproduced from a portion of the USGS 7.5-minute series topographic map. The site and adjoining properties are depicted on the Site Diagram, which is included as Exhibit 2 of Appendix A. Acronyms and terms used in this report are described in Appendix F.

### 1.2 Scope of Services

This Phase I ESA was performed in accordance with Terracon Proposal No. PLA227414, dated September 21, 2022, and was conducted consistent with the procedures included in ASTM E1527-13, *Standard Practice for Environmental Site Assessments: Phase I Environmental Site Assessment Process*. The purpose of this ESA was to assist the client in developing information to identify RECs in connection with the site as reflected by the scope of this report. This purpose was undertaken through user-provided information, a regulatory database review, historical and physical records review, interviews, including local government inquiries, as applicable, and a visual noninvasive reconnaissance of the site and adjoining properties. Limitations, ASTM deviations, and significant data gaps (if identified) are noted in the applicable sections of the report.

ASTM E1527-13 contains a new definition of "migrate/migration," which refers to "the movement of hazardous substances or petroleum products in any form, including, for example, solid and liquid at the surface or subsurface, and vapor in the subsurface." By including this explicit reference to migration in ASTM E1527-13, the Standard clarifies that the potential for vapor migration should be addressed as part of a Phase I ESA. This Phase I ESA has considered vapor migration in evaluation of RECs associated with the site.

### **1.3 Standard of Care**

This ESA was performed in accordance with generally accepted practices of this profession, undertaken in similar studies at the same time and in the same geographical area. We have endeavored to meet this standard of care, but may be limited by conditions encountered during performance, a client-driven scope of work, or inability to review information not received by the report date. Where appropriate, these limitations are discussed in the text of the report, and an evaluation of their significance with respect to our findings has been conducted.

Phase I ESAs, such as the one performed at this site, are of limited scope, are noninvasive, and cannot eliminate the potential that hazardous, toxic, or petroleum substances are present or have been released at the site beyond what is identified by the limited scope of this ESA. In conducting the limited scope of services described herein, certain sources of information and public records were not reviewed. It should be recognized that environmental concerns may be documented in public records that were not reviewed. No ESA can wholly eliminate uncertainty regarding the potential for RECs in connection with a property. Performance of this practice is intended to reduce, but not eliminate, uncertainty regarding the potential for RECs. No warranties, express or implied, are intended or made. The limitations herein must be considered when the user of this report formulates opinions as to risks associated with the site or otherwise uses the report for any other purpose. These risks may be further evaluated – but not eliminated – through additional research or assessment. We will, upon request, advise you of additional research or assessment options that may be available and associated costs.

### **1.4 Additional Scope Limitations, ASTM Deviations and Data Gaps**

Based upon the agreed-on scope of services, this ESA did not include subsurface or other invasive assessments, vapor intrusion assessments or indoor air quality assessments (i.e. evaluation of the presence of vapors within a building structure), business environmental risk evaluations, or other services not particularly identified and discussed herein. Credentials of the company (Statement of Qualifications) have not been included in this report but are available upon request. Pertinent documents are referred to in the text of this report, and a separate reference section has not been included. Reasonable attempts were made to obtain information within the scope and time constraints set forth by the client; however, in some instances, information requested is not, or was not, received by the issuance date of the report. Information obtained for this ESA was received from several sources that we believe to be reliable; nonetheless, the authenticity or reliability of these sources cannot and is not warranted hereunder. This ESA was further limited by the following:

- During the site reconnaissance, significant portions of the site could not be observed due to vehicular and equipment obstructions. Due to the lack of access, this represents a significant data gap.

An evaluation of the significance of limitations and missing information with respect to our findings has been conducted, and where appropriate, significant data gaps are identified and discussed in the text of the report. However, it should be recognized that an evaluation of significant data gaps is based on the information available at the time of report issuance, and an evaluation of information received after the report issuance date may result in an alteration of our conclusions, recommendations, or opinions. We have no obligation to provide information obtained or discovered by us after the issuance date of the report, or to perform any additional services, regardless of whether the information would affect any conclusions, recommendations, or opinions in the report. This disclaimer specifically applies to any information that has not been provided by the client.

This report represents our service to you as of the report date and constitutes our final document; its text may not be altered after final issuance. Findings in this report are based upon the site's current utilization, information derived from the most recent reconnaissance and from other activities described herein; such information is subject to change. Certain indicators of the presence of hazardous substances or petroleum products may have been latent, inaccessible, unobservable, or not present during the most recent reconnaissance and may subsequently become observable (such as after site renovation or development). Further, these services are not to be construed as legal interpretation or advice.

## **1.5 Reliance**

This ESA report is prepared for the exclusive use and reliance of Hillwood Investment Properties, Inc. Use or reliance by any other party is prohibited without the written authorization of Hillwood Investment Properties, Inc. and Terracon Consultants, Inc. (Terracon).

Reliance on the ESA by the client and all authorized parties will be subject to the terms, conditions and limitations stated in the proposal, ESA report, and Terracon's Consulting Agreement. The limitation of liability defined in the Consulting Agreement is the aggregate limit of Terracon's liability to the client and all relying parties.

Continued viability of this report is subject to ASTM E1527-13 Sections 4.6 and 4.8. If the ESA will be used by a different user (third party) than the user for whom the ESA was originally prepared, the third party must also satisfy the user's responsibilities in Section 6 of ASTM E1527-13.

## **1.6 Client Provided Information**

Prior to the site visit, the client was asked to provide the following user questionnaire information as described in ASTM E1527-13 Section 6.

### Client Questionnaire Responses

Client Questionnaire Item	Client Did Not Respond	Client's Response	
		Yes	No
Specialized Knowledge or Experience that is material to a REC in connection with the site.			X
Actual Knowledge of Environmental Liens or Activity Use Limitations (AULs) that may encumber the site.			X
Actual Knowledge of a Lower Purchase Price because contamination is known or believed to be present at the site.			X
Commonly Known or Reasonably Ascertainable Information that is material to a REC in connection with the site.			X
Obvious Indicators of Contamination at the site.			X

The client did not provide the requested User's information as of the issuance date of the report, Terracon assumes the client is evaluating the questionnaire information outside the context of the Terracon's Phase I ESA scope of work and report.

## 2.0 PHYSICAL SETTING

Physical Setting Information		Source
<b>Topography</b>		
Site Elevation	Approximately 960 feet above sea level	USGS Topographic Map, Fontana and Guasti, California, Dated 2018 (Appendix A).
Topographic Gradient	Slopes toward the southwest.	
Closest Surface Water	An unnamed retention basin, approximately 3,140 feet southeast of the site.	
<b>Soil Characteristics</b>		
Soil Type	Delhi fine sand Tujunga loamy sand, 0 to 5 percent slopes	San Bernardino County, California Soil Source issued September 6, 2022
Description	Delhi fine sand is somewhat excessively drained. A typical soil profile consists of 0 to 18 inches of fine sand and 18 to 60 inches of sand. Tujunga loamy sand is somewhat excessively drained. A typical soil profile consists of 0 to 60 inches of loamy sand.	

Physical Setting Information		Source
<b>Geology/Hydrogeology</b>		
Formation	Quaternary Deposits	Geological Map of California, dated 2010
Description	Alluvium lake, playa and terrace deposits; unconsolidated and semi-consolidated	
Estimated Depth to First Occurrence of Groundwater	Approximately 290 feet below sea level (bgs) measured in a groundwater monitoring well (AOS-4) located approximately 1,530 feet northwest of the site.	GeoTracker Cleanup Site Global ID L10007609502 SA-RWQCB Case # 8362169001 Alumax Fontana, Waste Pile (Closed) 10825 Beech Avenue San Bernardino, California
*Hydrogeologic Gradient	Not known - may be inferred to be parallel to topographic gradient (primarily to the southwest).	

\* The groundwater flow direction and the depth to shallow, unconfined groundwater, if present, would likely vary depending upon seasonal variations in rainfall and other hydrogeological features. Without the benefit of on-site groundwater monitoring wells surveyed to a datum, groundwater depth and flow direction beneath the site cannot be directly ascertained.

### 3.0 HISTORICAL USE INFORMATION

Terracon reviewed the following historical sources to develop a history of the previous uses of the site and surrounding area, in order to help identify RECs associated with past uses. Copies of selected historical documents are included in Appendix C.

#### 3.1 Historical Topographic Maps, Aerial Photographs, Sanborn Maps

Readily available historical USGS topographic maps, selected historical aerial photographs (at approximately 10 to 15-year intervals) and historical fire insurance maps produced by the Sanborn Map Company were reviewed to evaluate land development and obtain information concerning the history of development on and near the site. Reviewed historical topographic maps, aerial photographs and Sanborn maps are summarized below.

Historical fire insurance maps produced by the Sanborn Map Company were requested from EDR to evaluate past uses and relevant characteristics of the site and surrounding properties. Based upon inquiries to the above-listed Sanborn provider, Sanborn maps were not available for the site.

- Topographic maps:
  - San Bernardino, California, published in **1896, 1898, 1901, 1954** (1:62,500), and **1942, 1975** (1:50,000)
  - Cucamonga, California, published in **1897, 1900** (1:65,500) **1944** (1:50,000)

- Guasti, California, published in **1941** (1:31,680) **1953, 1966, 1973, 1981, 2012, 2015** and **2018** (1:24,000)
- Fontana, California, published in **1943** (1:31,680), **1953, 1967, 1973, 1980, 2012, 2015** and **2018** (1:24,000)
- Ontario, California, published in **1954** (1:52,500); **1976** (1:50,000)
- Aerial photographs:
  - USDA, **1938, 1953, 1959, 1967, 1985, 1990**, 1"=500'
  - USGS, **1948, 1975**, 1"=500'
  - USGS/DOQQ, **1994, 2002**, 1"=500'
  - USDA/NAIP, **2006, 2009, 2012, 2016**, 1"=500'

### Historical Maps and Aerial Photographs

Direction	Description
Site	Undeveloped land (1896-1901); agricultural land (1938); developed with two apparent agricultural buildings on the southwestern portion of the site, an apparent agricultural building on the west central portion of the site, and an agricultural structure on the northwestern portion of the site (1948); all structures are cleared and consists of agricultural land (1953-1975); the northern portion of the site is developed with one commercial building on the northwestern portion of the site with apparent tractor trailer storage on the northern portion of the site while the southern portion of the site consists of agricultural land (1985); northern portion of the site is developed with an additional commercial building on the northeastern portion of the site, and the commercial building on the northwestern portion is expanded with apparent tractor trailer storage (1990-1994); the southern portion of the site is redeveloped with an asphalt-paved area with apparent storage (2002-2018).
North	Undeveloped land (1896-1901); agricultural land (1938); developed with a total of three single-family residential homes (1948); all single-family residences are cleared and consists of agricultural land (1953-1975); developed with three commercial buildings (1985-1994); developed with an additional commercial building (2002-2018).
East	Undeveloped land (1896-1901); agricultural land (1938-1975); developed with one commercial building (1985); developed with apparent raw material storage on the northeast, automotive parking and material storage (1990); raw material storage and automotive parking to the northeast is cleared (1994); material storage to the southeast is cleared and consists of vacant land with automotive parking (2002); developed with a total of five commercial buildings with apparent storage (2006); developed with two commercial buildings and material storage to the southeast is cleared (2009); developed with three additional commercial buildings (2012-2018).
South	Undeveloped land (1896-1901); agricultural land (1938); developed with one single-family residence (1948); single-family residence is cleared (1953-1985); developed with the existing single-family residences (1990-2018).
West	Undeveloped land (1896-1901); agricultural land (1938); developed with three single-family residences (1948); single-family residences are cleared and consists of graded land (1953-1994); developed with the existing baseball and recreational field (2002-2018).

The site and surrounding properties had been utilized as agricultural land from the late 1930s through the mid-1980s. The historical agricultural activities on the site and surrounding properties may have included the use of pesticides and herbicides. Most currently used agricultural chemicals do not persist for extended periods of time, if applied appropriately. Information that would indicate the extensive use of pesticides or herbicides on the site or surrounding properties was not identified. Indications of pesticide and/or herbicide misuse or vegetative stress on the site or surrounding property were not observed during the site reconnaissance. Therefore, the historical agricultural use does not represent a REC to the site.

### 3.2 Historical City Directories

The Cole Information Services, Haines Company, Inc., SBC Pacific Bell, GTE Directories, Luskey Brothers & Co city directories used in this study were made available through EDR (selected years reviewed: 1960-2017) and were reviewed at approximate five-year intervals, if readily available. Street listings not available prior to 1960. The current street address for the site was identified as 11171 Cherry Avenue.

#### Historical City Directories

Direction	Description
Site	<b><u>11171 Cherry Avenue</u></b> – No Listings (1960-1989); <i>Owl Crane &amp; Rigging Co (1990-1994); Ronald Tutor (2003-2004); Tutor Saliba Corp (2009).</i>
North	<b><u>11081 Cherry Avenue</u></b> – No Listings (1960-1989); <i>Industrial Freight System Inc. (1990-1994); Cresent Truck Lines Incorporated (1999); Matheson Fast Freight Inc. (2002-2009); LTL Express (2014).</i> <b>11941 Rose Court</b> – No Listings (1960-2017). <b><u>11080 Redwood Avenue</u></b> – No Listings (1960-1989); <i>Rancho Steel Inc., T &amp; G Rebar, Brothers Transportation (1990); T&amp;G Rebar and Brothers Transportation Inc (1991); All Imports Auto Dismantler (1994); Dorriz Michael (2003); Lopez Pallets (2008-2017).</i> <b>11080 Cherry Avenue</b> – No Listings (1960-1989); <i>Weaver Transportation Business Systems Inc. (1990); Weaver Karen (1991); Diablo Transportation (1994-1996); Lone Star Transportation and G L Compton Equipment Inc (1999); Lone Star and Transportation Inc (2002); G L Compton Equipment Inc. and Lone Star Transportation Inc (2003); Robert Compton (2004); Lone Star Transportation Inc. and GL Compton Equipment Inc (2008); Lonestar Transportation Inc and RKC Transportation Inc (2009).</i>
East	<b>14774 Jurupa Avenue</b> – No Listings (1960-2017). <b>11175 Redwood Avenue</b> – No Listings (1960-2017).
South	<b>14698-14606 Argentine Court</b> – No Listings (1960-2017). <b>14606-14560 Woodland Drive</b> – No Listings (1960-2017). <b>11335-11327 Dogwood Court</b> – No Listings (1960-2017).
West	<b>11155 Almond Avenue</b> – No Listings (1960-1998); <i>Advance Mechanical Contractors Inc (1999); San Bernardino County (2002); Henry J Kaiser High School (2003-2014).</i>



### 3.3 Site Ownership

According to the San Bernardino County Tax Assessor database, the site is currently owned by Aliaron Investments Limited.

### 3.4 Title Search

At the direction of the client, a title search was not included as part of the scope of services. Unless notified otherwise, we assume that the client is evaluating this information outside the scope of this report.

### 3.5 Environmental Liens and Activity and Use Limitations

At the direction of the client, performance of a review of environmental liens and activity and use limitations was not included as part of the scope of services. The EDR regulatory database report included a review of both Federal and State Engineering Control (EC) and Institutional Control (IC) databases. Based on a review of the database report, the site was not listed on the EC or IC databases.

### 3.6 Interviews Regarding Current and Historical Site Uses

The following individual was interviewed regarding the current and historical use of the site.

#### Interviewee

Interviewer	Name / Phone #	Title	Date/Time
Sarah M. Workman	James Foster / (818) 519-8242	Site Manager	October 13, 2022 / 3:00 pm

Terracon interviewed Mr. James Foster, site manager, following the site reconnaissance. Mr. Foster indicated that he has been familiar with the site for 30 years. Mr. Foster noted that in that time the site operations have been in the construction equipment maintenance and storage industry and that prior to Tutor Perini the company was called Tutor Saliba, both owned by Mr. Ron Tutor. Mr. Foster indicated that the site has not had USTs in approximately 15-20 years and that the tanks were previously located on the central-western portion of the site. Mr. Foster was not aware of any spills or releases of hazardous materials associated with the site or adjoining properties. Mr. Foster indicated that the area has been primarily industrial during his tenure. Mr. Foster was not aware of pending or threatened environmental litigation, past environmental litigation, or violations of environmental laws. Terracon's consideration of the client's responses did not indicate RECs.

### 3.7 Prior Report Review

Terracon requested the client provide any previous environmental investigations they are aware of for the site. The following previous reports were provided by the client to Terracon for review:



## Phase I Environmental Site Assessment

Proposed Industrial Buildings ■ Fontana, California  
November 28, 2022 ■ Terracon Project No. LA227414



- Phase I Environmental Site Assessment (ESA)  
11171 Cherry Avenue  
Fontana, CA 92337  
Dated: October 14, 2019  
Prepared by: Partner Engineering & Science  
For: Mr. Ronald N. Tutor

The Partner October 2019 Phase I ESA reported the site to consist of 29.72 acres of land with two industrial warehouse buildings, small portable office structures, a yard for machinery storage and maintenance, a small asphalt-paved parking lot on the western portion of the property, and a fabrication yard on the southeastern portion of the property. The Phase I ESA identified RECs associated with a data gap in the regulatory status, removal and closure of the former on-site USTs and the absence of an SPCC for the facility. The ESA also reported the historical industrial use of the property, including the on-site observed clarifier and wash rack on the southeastern site of the central warehouse structure, an on-site septic tank, and documented use of halogenated solvents as the basis for a REC. The report recommended a Limited Subsurface Investigation to determine the presence or absence of contamination due to the historical industrial use of the site as well as the implementation of an Operations and Maintenance (O & M) Program to safely manage the suspect Asbestos-Containing Material (ACM) and Lead-Based Paint (LBP) in place at the property.

- Limited Subsurface Investigation Report (LSI)  
11171 Cherry Avenue  
Fontana, CA 92337  
Dated: May 5, 2020  
Prepared by: Roux Associates Inc.  
For: Mr. Ronald N. Tutor

The Roux Associates May 2020 LSI reported the site consist of an approximately 29.72-acres industrial property used for storage of heavy construction equipment, two industrial warehouse buildings, a portable office trailer, an outdoor fabrication area, and parking areas. The LSI included the advancement of four soil borings to a depth of 15 feet bgs to collect soil samples near hazardous materials storage areas near the north shop area, the on-site diesel AST, and the fabrication area on the southeastern portion of the property, as well as the advancement of five borings to a depth of 15 feet bgs to collect soil and soil vapor samples near the hazardous materials storage area at the shop buildings, the septic tank, and the wash rack/clarifier. The soil samples indicated the presence of 1,2,4-trimethylbenzene, acetone, benzene, para-Isopropyl toluene, TBA, and bis(2-ethylhexyl) phthalates concentrations were well below the applicable residential and commercial Soil Environmental Screening Levels (SFRWQCB, 2019). The residual detected concentrations in soil were primarily near the northeastern end of the maintenance warehouse on the site, at various depths collected from SV-1, SV-2 and SV-5.

The soil vapor samples collected at the site did not detect concentrations of VOCs above the laboratory method reporting limits (non-detect) at each sampled location. At that time, the LSI report compared the findings to the US EPA Regional Screening Levels (RSLs) and Department of Toxic Substance Control (DTSC) Human and Ecological Risk Office (HERO) Human Health Risk Assessment Note 3 Screening levels (DTSC-SL) for commercial and industrial land use, and the soil vapor reporting limits were not above the calculated RSLs at that time. The report recommended no further investigation and the preparation of an updated Spill Prevention, Control, and Countermeasure (SPCC) plan.

It should be noted that the laboratory reporting limits for select compounds (i.e., benzene, TCE, and vinyl chloride) exceed the current applicable residential and/or commercial screening levels for soil vapor. However, based on the absence of VOCs in soil with the exception of trace concentrations of VOCs (i.e., benzene in soil at SV-5 located near the clarifier) concentrations of VOCs in soil vapor were not detected; therefore, the potential for petroleum and solvent impacts in the equipment maintenance areas/clarifier appears de minimis, and does not represent a REC in connection with the site.

## 4.0 RECORDS REVIEW

Regulatory database information was provided by EDR, a contract information services company. The purpose of the records review was to identify RECs in connection with the site. Information in this section is subject to the accuracy of the data provided by the information services company and the date at which the information is updated. The scope herein did not include confirmation of facilities listed as "unmappable" by regulatory databases.

In some of the following subsections, the words up-gradient, cross-gradient and down-gradient refer to the topographic gradient in relation to the site. As stated previously, the groundwater flow direction and the depth to shallow groundwater, if present, would likely vary depending upon seasonal variations in rainfall and the depth to the soil/bedrock interface. Without the benefit of on-site groundwater monitoring wells surveyed to a datum, groundwater depth and flow direction beneath the site cannot be directly ascertained.

### 4.1 Federal and State/Tribal Databases

Listed below are the facility listings identified on federal and state/tribal databases within the ASTM-required search distances from the approximate site boundaries. Database definition, descriptions, and the database search report are included in Appendix D.

#### Federal Databases

Database	Description	Distance (miles)	Listings
CERCLIS	Comprehensive Environmental Response, Compensation, & Liability Information System	0.5	0

Database	Description	Distance (miles)	Listings
CERCLIS / NFRAP	Comprehensive Environmental Response, Compensation, & Liability Information System/No Further Remedial Action Planned	0.5	0
ERNS	Emergency Response Notification System	Site	0
IC / EC	Institutional Control/Engineering Control	Site	0
NPL	National Priorities List	1.0	0
NPL (Delisted)	National Priorities Delisted List	0.5	0
RCRA CORRACTS/ TSD	RCRA Corrective Action Activity	1.0	0
RCRA Generators	Resource Conservation and Recovery Act	Site and adjoining properties	4
RCRA Non-CORRACTS/ TSD	RCRA Non-Corrective Action Activity	0.5	0
ECHO	Enforcement & Compliance History Information	Site	1
FINDS	Facility Index System/Facility Registry System	Site	1

### State/Tribal Databases

Database	Description	Distance (miles)	Listings
CA BROWNFIELDS	CA BROWNFIELDS	0.5	0
CALSITES	CalSites Database	1.0	0
CALSITES (AWP)	Active Annual Workplan Sites	1.0	0
CA FID UST	Facility Inventory Database	0.25	3
CERS	California Environmental Reporting System	Site	2
CERS HAZ WASTE	California Environmental Reporting System Hazardous Waste	0.25	7
CERS Tanks	California Environmental Reporting System Tank	0.25	2
CORTESE	"Cortese" Hazardous Waste & Substances Sites List	0.5	2
DEED	Deed Restriction Listing	0.5	1
EMI	Emissions Inventory Data	Site	1
ENVIROSTOR	EnviroStor Database	1.0	4
HAULERS	Registered Waste Tire Haulers Listing	Site	1
HAZNET	Facility and Manifest Data	Site	2
HIST CORTESE	Hazardous Waste & Substance Site List	0.5	2
HIST UST	Hazardous Substance Storage Container Database	0.25	2
HWTS	Hazardous Waste Tracking System	Site	3

Database	Description	Distance (miles)	Listings
CIWQS	California Integrated Water Quality System	Site	1
LUST	Leaking Underground Storage Tanks	0.5	2
SWEEPS UST	SWEEPS UST Listing	0.25	3
SWF/LF	Solid Waste Facilities/Landfills	0.5	
UST	Underground Storage Tank Facilities	0.25	3
AST	Aboveground Petroleum Storage Tank Facilities	Site	1
VCP	Voluntary Cleanup Program	0.5	2
San Bern. Co. Permit	San Bernardino County Permit	0.25	16
CIWQS	California Integrated Water Quality System	Site	1

In addition to the above ASTM-required listings, Terracon reviewed other federal, state, local, and proprietary databases provided by the database firm. A list of the additional reviewed databases is included in the regulatory database report included in Appendix D.

The site was identified in the regulatory database.

The following table summarizes the site-specific information provided by the database and/or gathered by this office for identified facilities. Facilities are listed in order of proximity to the site. Additional discussion for selected facilities follows the summary table.

### Listed Facilities

Facility Name And Location	Estimated Distance / Direction/Gradient	Database Listings	Is a REC, CREC, or HREC to the Site
Desert Mechanical Incorporated	Site	HAZNET, HWTS	No, discussed below.
Heavy Equipt. Repair		CERS, CIWQS,	
Owl Crane And Rigging Co.		EMI, CA FID UST, SWEEPS UST	
Tutor Saliba Corp 11171 Cherry Avenue		AST, CERS, CERS HAZ WASTE, CERS TANKS, HAZNET, HWTS, RCRA-SQG, San Bern. Co. Permit, UST, HAULERS, HWTS	

<b>Facility Name And Location</b>	<b>Estimated Distance / Direction/Gradient</b>	<b>Database Listings</b>	<b>Is a REC, CREC, or HREC to the Site</b>
Industrial Freight System	Adjoining / North / Up-gradient	CA FID UST, Cortese, LUST, San Bern. Co. Permit, SWEEPS UST, HIST CORTESE	No, discussed below.
Truck Driver Academy Inc.		RCRA NONGEN / NLR	
System 99 11081 Cherry Avenue		HIST UST	
American Metal Recycling 11150 Redwood Avenue	Adjoining / North-northeast / Up-gradient	CERS HAZ WASTE, CERS TANKS, DEED, ENVIROSTOR, San Bern. Co. Permit, VCP, AST, PADS, RCRA NONGEN / NLR	No, discussed below.
Reconsteel Placers DB Placers 11080 and 11050 Redwood Avenue	Adjoining / Northeast / Up-gradient	HIST UST, CERS HAZ WASTE, SWEEPS UST, CA FID UST, San Bern. Co. Permit	No, discussed below.
Lopez Pallets Inc. 11080 Redwood Avenue		RCRA NONGEN / NLR	
Team Gmd Truck & Trailer Repair Llc 11060 Cherry Avenue	210 feet / Northwest / Cross-gradient	San Bern. Co. Permit	No, based on the facility's distance, cross-gradient position relative to the site and anticipated depth to groundwater.
Direct Terminal Inc.	320 feet / East / Cross-to-down-gradient	San Bern. Co. Permit	No, based on the facility's distance, cross-to-down-gradient position relative to the site and anticipated depth to groundwater.
Best 1 Trucking 14774 Jurupa Avenue		San Bern. Co. Permit	

Facility Name And Location	Estimated Distance / Direction/Gradient	Database Listings	Is a REC, CREC, or HREC to the Site
Lucas Specialty Rock & Sand Company 11105 Redwood Avenue	330 feet / Northeast / Up-gradient	San Bern. Co. Permit	No, based on the facility's distance and anticipated depth to groundwater.
Thompson Building Materials 11027 Cherry Avenue	330 feet / North / Up-gradient	CERS HAZ WASTE, San Bern. Co. Permit, UST,	No, based on the facility's distance and anticipated depth to groundwater.
Golden West Oil Co. Inc. 11040 Cherry Avenue	360 feet / Northwest / Cross-gradient	San Bern. Co. Permit, ICIS	No, based on the facility's distance, cross-gradient position relative to the site and anticipated depth to groundwater.

Desert Mechanical Incorporated, Heavy Equipt. Repair, Owl Crane And Rigging Co. and Tutor Saliba Corp (11171 Cherry Avenue)

Desert Mechanical Incorporated, Heavy Equipt. Repair, Owl Crane And Rigging Co. and Tutor Saliba Corp located on-site were identified in the AST, CERS, CERS HAZ WASTE, CERS TANKS, HAZNET, HWTS, RCRA-SQG, San Bern. Co. Permit, FINDS, ECHO, UST, HAULERS, CIWQS, EMI, CA FID UST and the SWEEPS UST regulatory database. Based on a review of the FINDS, ECHO, CERS, CERS HAZ WASTE, HAZNET, HWTS, RCRA-SQG and the San Bern. Co. Permit regulatory listings, Tutor Saliba Corporation has been permitted as a generator since 1990. Waste streams were identified as alkaline solution (pH>=12.5) without metals (2015), AQ Sol (2 < pH < 12.5) with organic residues < 10% (1998, 2016-17, 2019, 2022), off-specified, aged or surplus inorganics (2010), other inorganic solid waste (2004 and 2009), waste oil and mixed oil (2002, 2006-2007, 2009, 2013-2022), oil/water separation sludge (2002 and 2004), unspecified oil containing waste (2002 and 2022), tank bottom waste (2009), off-specified, aged or surplus organics (2002, 2009-10, 2014), unspecified organic liquid mixture (2002, 2004-2005, 2013-2015), other organic solids (1995, 2002, 2009, 2011, 2013-2022), unidentified sludge waste (2002), liquid with halogenated organic compounds >=1,000 mg/L (1994) and liquids with pH <=2 (2002). Desert Mechanical Incorporated was formerly permitted as a generator in 2012. Waste streams were identified as off-specification, aged or surplus inorganics (2012), other inorganic solid waste (2012), off-specification, aged or surplus organics (2012) and liquid with halogenated organic compounds (2012). Based on a review of the HAULERS listing, Heavy Equipment Repair was permitted as a facility with waste discharge requirements. The following violations were reported associated with this facility: failure to provide training (2020), failure to resubmit business plan (2020), failure to manage used oil and or fuel filters (2020), failure to provide spill prevention plan (2020), failure to complete hazardous waste labels (2016), failure to review SPCC plan

## Phase I Environmental Site Assessment

Proposed Industrial Buildings ■ Fontana, California  
November 28, 2022 ■ Terracon Project No. LA227414



(2016). All reported violations have since been returned to compliance. The historical use of the site is further discussed in Section 3.7.

Based on a review of the UST, AST and the CERS TANKS listings, Tutor Saliba Corp is permitted with an unknown number of ASTs. Refer to Section 5.4 for ASTs observed during the site reconnaissance. Additionally, Owl Crane was formerly permitted to operate one 10,000-gallon diesel UST and one 6,000-gallon gasoline UST. Based on an interview with Mr. Jim Foster, the site has not had USTs in approximately 15-20 years. A review of files provided by the San Bernardino County Office of the Fire Marshal indicates the removal of the USTs and subsequent soil testing from July of 2009. Based on a review of the analytical soil sampling, indicated no detection at reporting limits for diesel and gasoline range organics, Ethyl tertiary-butyl ether (ETBE), Methyl tertiary-butyl ether (MTBE), Tertiary butyl alcohol (TBA), Isopropyl Ether (DIPE), and Tertiary Amyl methyl ether (TAME), and volatile organic compounds (VOCs). Based on a letter from the San Bernardino County Fire Department, dated January 8, 2010, Tutor – Saliba Corporations received a no further action letter. The property is also discussed in Section 3.7. Based on the removal of the former USTs, the regulatory closure with the San Bernardino County Fire Department and a review of prior reports' analytical soil data, the former USTs do not represent a REC to the site.

### Industrial Freight System, Truck Driver Academy Inc. and System 99 (11081 Cherry Avenue)

Industrial Freight System, Truck Driver Academy Inc. and System, located on the northern adjoining parcel and in a up-gradient position relative to the site was identified in the CA FID UST, Cortese, LUST, San Bern. Co. Permit, SWEEPS UST, HIST CORTESE, RCRA NONGEN / NLR and HIST UST regulatory databases. Based on a review of the RCRA NONGEN / NLR and the San Bern. Co. Permit listing, Truck Driver Academy Inc. has been permitted as a generator since 2017. Waste streams were identified as unspecified oil-containing waste (2017-2018). Matheson Fast Freight was formerly permitted as a generator in 2010, with no waste streams identified. Based on a review of the CA FID UST, Cortese, LUST, SWEEPS UST, HIST CORTESE and HIST UST listings, System 99 and blank was formerly permitted with one 12,000-gallon diesel UST installed in 1978, one 2,000-gallon motor oil UST installed in 1978, one 12,000-gallon diesel UST installed in 1978, one 2,000-gallon waste oil UST installed in 1978.

Based on a review of the Regional Water Quality Control Board (RWQCB) online GeoTracker database, Industrial Freight Systems is identified as a Closed LUST Case with the contaminant of concern listed as diesel and soil as the media of concern. Based on a review of the Remedial Action Completion Certification letter dated January 30, 1996, a closure letter was issued.

Based on the removal of the USTs, regulatory closure with the San Bernardino County and the soils only case, Industrial Freight System, Truck Driver Academy Inc. and System does not represent a REC to the site.

### American Metal Recycling (11150 Redwood Avenue)

American Metal Recycling, located on the northeastern adjoining parcel and in an up-gradient position relative to the site was identified in the CERS HAZ WASTE, CERS TANKS, DEED,



## Phase I Environmental Site Assessment

Proposed Industrial Buildings ■ Fontana, California  
November 28, 2022 ■ Terracon Project No. LA227414



ENVIROSTOR, San Bern. Co. Permit, RCRA NONGEN / NLR, VCP, AST and the PADS regulatory databases. Based on a review of the RCRA NONGEN / NLR, CERS HAZ WASTE, San Bern. Co. Permit listings, American Metal Recycling has been permitted as a generator since 2004. Waste streams were reported as AQ SOL (2 < pH < 12.) (2016-2019), unspecified aqueous solution (2 < pH < 12.5) (2011-2015), other inorganic solid waste (2008, 2016-2022), halogenated solvents (2018), unspecified solvent mixture (2011 and 2018), waste oil and mixed oil (2005-2022), unspecified oil-containing waste (2005-2008, 2019 and 2022), tank bottom waste (2020), polychlorinated biphenyls & metals (2008-2018 and 2020), other organic solids (2004, 2007-2022) and contaminated soils from site clean-up (2017, 2019 and 2021-2022). Based on a review of the AST and CERS TANKS listings, American Metal Recycling is permitted to operate an unknown number of ASTs with unknown substances.

Based on a review of the ENVRIOSTOR, VCP, PADS, CERKS TANKS, DEED listings, American Metal Recycling is identified as a certified O&M – Land Use Restrictions as of 3/22/2021. According to the Department of Toxic Substances Control (DTSC) online EnviroStor database, American Metal Recycling has operated as a metal recycling facility for approximately 13 years and accepts ferrous and non-ferrous scrap metals and discards of metal appliances and generates hazardous waste from large quantities of contaminated soil it stores on-site mixed with scrap metal. It is also noted that there are many unpaved surfaces which became contaminated through its operations. DTSC conducted a facility investigation in January 2017 and collected soil samples from unpaved areas north and south of the stockpiled soils and detected elevated levels of metals and trace concentrations of polychlorinated biphenyls (PCBs). On August 9, 2017, DTSC and American Metal Recycling entered into a Remediation Agreement to investigate and/or remediate the site. Soil investigations were conducted and indicated that PCBs in soil were above applicable residential screening levels, but below commercial screening levels using a statistical evaluation at the facility. However, the concentrations of PCBs at the facility do not pose an unacceptable risk to commercial/industrial site workers and recommended a deed restriction and land use covenant to restrict future use to commercial/industrial. Based on a review of a remedial action certification, dated March 22, 2021, the facility received a no further action letter. Based on the certified remedial action received from the DTSC, and anticipated depth to groundwater, American Metal Recycling does not represent a REC to the site.

### Reconsteel Placers DB Placers and Lopez Pallets, Inc. (11080 and 11050 Redwood Avenue)

Reconsteel Placers DB Placers and Lopez Pallets, Inc., located to the adjoining northeast and in an up-gradient position relative to the site was identified in the RCRA NONGEN / NLR, HIST UST, CERS HAZ WASTE, SWEEPS UST, CA FID UST and the San Bern. Co. Permit regulatory databases. Based on a review of these listings, was formerly permitted to operate one 10,000-gallon gasoline UST and one 1,000-gallon diesel UST. Based on a review of the Regional Water Quality Control Board (RWQCB) GeoTracker online database, this facility was not identified. Additional information on the USTs not provided. Based on the removal of the former USTs and anticipated depth to groundwater, Reconsteel Placers DB Placers and Lopez Pallets, Inc. does not represent a REC to the site.



The remaining facilities listed in the database report do not appear to represent RECs to the site at this time based upon regulatory status, apparent topographic gradient, and/or distance from the site.

Unmapped facilities are those that do not contain sufficient address or location information to evaluate the facility listing locations relative to the site. The report listed five facilities in the unmapped section. Determining the location of unmapped facilities is beyond the scope of this assessment; however, none of these facilities were identified as the site or adjacent properties. These facilities are listed in the database report in Appendix D.

## 4.2 Local Agency Inquiries

Agency Contacted/ Contact Method	Response
San Bernardino Environmental Health Services / By online portal: <a href="https://sanbernardinocounty.nextrequest.com/requests/new">https://sanbernardinocounty.nextrequest.com/requests/new</a>	According to the San Bernardino Environmental Health Services Department, no records were found for the site.
Department of Toxic Substances Control (DTSC)/ by e-mail: <a href="mailto:pubreqact@dtsc.ca.gov">pubreqact@dtsc.ca.gov</a>	According to Tee Xiong with the DTSC, no records were found for the site.
San Bernardino County Fire/ by email: <a href="mailto:hazmatrecords@sbcfire.org">hazmatrecords@sbcfire.org</a>	Files were provided by the SBC Fire Marshal office and are summarized below.
Santa Ana Regional Water Quality Control Board (RWQCB) / by e-mail: <a href="mailto:FileReview8@waterboards.ca.gov">FileReview8@waterboards.ca.gov</a>	According to the SARWQCB, no files were found for the site.
South Coast Air Quality Management District (SCAQMD)/ By online form: <a href="http://www.aqmd.gov/nav/online-services/public-records">http://www.aqmd.gov/nav/online-services/public-records</a>	SCAQM provided a Facility Equipment List Report from 1990 indicating that six portable diesel generators and one gasoline dispenser were permitted to be operated by Owl Crane and Rigging Company on the site.
San Bernardino Building and Safety/ by online portal: <a href="https://sanbernardinocounty.nextrequest.com/requests/new">https://sanbernardinocounty.nextrequest.com/requests/new</a>	According to the San Bernardino Planning and Building Department, no records were found for the site.
City of Fontana / by online request form: <a href="http://fontana.org/FormCenter/City-14/Public-Records-Request-Form-85">fontana.org/FormCenter/City-14/Public-Records-Request-Form-85</a>	Susana Gallardo with the City Clerk's Office provided an approved plumbing permit and permit to conduct restoration work following a fire in 2018 for the property to the adjoining north of the site (11081 Cherry Avenue).

### Tutor Perini, Tutor Saliba Corporation, Owl Crane

The San Bernardino County Office of the Fire Marshal provided records indicating inactive UST permits for the Tutor Perini Corporation and permits for installation, modification, and removal of USTs associated with Tutor Saliba Corp and Owl Crane that are associated with the site. These records included the following:

- Recorded violations of UST inspections and fuel leak detection procedures, violations of waste oil rags and filter storage, notice of failure to comply with UST regulations, violations of proper hazardous material labeling and storage regulations, and administrative violations (1994-2009).
- Recorded removal of one 10,000-gallon Diesel and one 6,000-gallon gasoline UST on July 28, 2009 with laboratory data for 8 soil samples taken underneath of the tank locations and dispensers. The soil analytical data indicated no detection at reporting limits for diesel and gasoline range organics, Ethyl tertiary-butyl ether (ETBE), Methyl tertiary-butyl ether (MTBE), Tertiary butyl alcohol (TBA), Isopropyl Ether (DIPE), and Tertiary Amyl methyl ether (TAME).
- Records of inspection indicating steam cleaning associated with equipment maintenance operations, which drains residues to a 3-stage clarifier that is then discharged to a leach field. This record indicates that these features are tested monthly for total dissolved solids (TDS), chloride, and boron.

Based on a review of these records, the former on-site USTs do not appear to represent a REC to the site. The identified clarifier associated with the steam cleaning operations performed in the mechanic pit does not represent a REC to the site based upon the soil and soil vapor analytical data obtained in a prior 2020 LSI report. These results are further discussed in Section 3.7. The abovementioned records are included in Appendix C.

### **4.3 Local Area Knowledge**

Based on a review of the California Department of Conservation, Geologic Energy Management Division well finder website ([CalGEM GIS](#)), the site is not identified within the an oil field and oil and gas wells were not identified on site or in the vicinity.

Terracon researched on-line at the State Resources Water Control Board (SRWCB) GeoTracker database – Land Disposal Sites and landfills were not identified on-site. However, American Metal Recycling (11150 Redwood Avenue), located on the northeastern adjoining parcel is identified as a scrap metal recycling facility and is further discussed in Section 4.1.

## **5.0 SITE RECONNAISSANCE**

### **5.1 General Site Information**

Information contained in this section is based on a visual reconnaissance conducted while walking through the site and the accessible interior areas of structures, if any, located on the site. The site and adjoining properties are depicted on the Site Diagram, which is included in Exhibit 2 of Appendix A. Photo documentation of the site at the time of the visual reconnaissance is provided in Appendix B. Credentials of the individuals planning and conducting the site visit are included in Appendix E.

### General Site Information

Site Reconnaissance				
Field Personnel	Sarah M. Workman			
Reconnaissance Date	September 29, 2022			
Weather Conditions	Sunny, Clear, 75°			
Site Contact/Title	Justin Phelps / Site Contact Title			
Building Description				
Building Identification	Building Use	Approx. Construction Date	Number of Stories	Approx. Size (ft <sup>2</sup> )
North Warehouse	Storage	1990	1	25,000
South Warehouse	Maintenance (90%) Offices (10%)	1980	1	35,000
Site Utilities				
Drinking Water	The City of Fontana			
Wastewater	The City of Fontana			
Electric	Southern California Edison			
Natural Gas	Southern California Gas			

### 5.2 Overview of Current Site Occupants

The site is currently occupied by Tutor Perini Corporation, a building contractor.

### 5.3 Overview of Current Site Operations

The majority of the site is used for equipment storage and maintenance of construction-related equipment. Other site improvements include limited landscaping and utilities.

### 5.4 Site Observations

The following table summarizes site observations and interviews. Affirmative responses (designated by an “X”) are discussed in more detail following the table.

#### Site Characteristics

Category	Item or Feature	Observed or Identified
Site Operations, Processes, and Equipment	Emergency generators	X
	Elevators	
	Air compressors	X

Category	Item or Feature	Observed or Identified
	Hydraulic lifts	
	Dry cleaning	
	Photo processing	
	Ventilation hoods and/or incinerators	
	Waste treatment systems and/or water treatment systems	
	Heating and/or cooling systems	
	Paint booths	
	Sub-grade mechanic pits	X
	Wash-down areas or carwashes	
	Pesticide/herbicide production or storage	
	Printing operations	
	Metal finishing (e.g., electroplating, chrome plating, galvanizing, etc.)	
	Salvage operations	
	Oil, gas or mineral production	
	Other processes or equipment	
Aboveground Chemical or Waste Storage	Aboveground storage tanks	X
	Drums, barrels and/or containers ≥ 5 gallons	X
	MSDS or SDS	
Underground Chemical or Waste Storage, Drainage or Collection Systems	Underground storage tanks or ancillary UST equipment	
	Sumps, cisterns, French drains, catch basins and/or dry wells	
	Grease traps	
	Septic tanks and/or leach fields	
	Oil/water separators, clarifiers, sand traps, triple traps, interceptors	X
	Pipeline markers	
	Interior floor drains	
Electrical Transformers/PCBs	Transformers and/or capacitors	
	Other equipment	

Category	Item or Feature	Observed or Identified
Releases or Potential Releases	Stressed vegetation	
	Stained soil	
	Stained pavement or similar surface	X
	Leachate and/or waste seeps	
	Trash, debris and/or other waste materials	X
	Dumping or disposal areas	
	Construction/demolition debris and/or dumped fill dirt	X
	Surface water discoloration, odor, sheen, and/or free-floating product	
	Strong, pungent or noxious odors	
	Exterior pipe discharges and/or other effluent discharges	
Other Notable Site Features	Surface water bodies	
	Quarries or pits	
	Wastewater lagoons	
	Wells	

### Site Operations, Processes, and Equipment

#### Emergency generators

Thirteen generators were observed at the time of the site reconnaissance. The generators are in storage or repair on the site and are not used for emergency power at the site. The generators run on diesel or gasoline power and are trailer mounted/portable to support construction equipment associated with site operations. Stains or releases were not observed in the vicinity of the on-site emergency generators. Based on visual observations, the emergency generators do not represent a REC to the site.

#### Sub-grade mechanic pits

One sub-grade mechanic pit was observed in the maintenance warehouse on the central-northern portion of the site. According to the site contact, the mechanic pit was used for steam cleaning and drains to a clarifier. The mechanic pits were chained off to prevent accidents and hazardous substances and/or petroleum products were not stored in or near the pits. Staining was not observed in the pit or the surrounding area.

#### Other processes or equipment

The site's operations include storage, maintenance, and operation of industrial construction equipment and materials and at the time of the site reconnaissance, lumber, shipping containers, steel piping and beams, tractors, cranes and crane rigging, and miscellaneous metal and wood materials were observed on the site, stored on pallets as well as directly on the unpaved surface of the site. These materials are not hazardous in nature and therefore do not represent a REC to

the site, but it should be noted that the maintenance and movement of these materials necessitates the use of hazardous chemicals and on-site operations. In addition, the extensive storage of related equipment, materials, and maintenance supplies obscured visual observation of a significant portion of the site and represents a significant data gap.

## **Aboveground Chemical or Waste Storage**

### Aboveground storage tanks

19 ASTs were observed on the site during the site reconnaissance. The following describes the ASTs observed:

- Tank 1: 1,000-gallon Diesel fuel AST, located on northern side of maintenance warehouse
- Tank 2: 1,000-gallon Diesel fuel AST, located on northern side of maintenance warehouse
- Tank 3: approximately 65-gallon gasoline fuel AST, located in northeastern storage warehouse.
- Tank 4: approximately 500-gallon fuel AST stored in central portion of site
- Tanks 5-10: Water tanks stored in central portion of site.
- Tanks 11-14: Empty 500-gallon fuel tanks, located on the southeastern part of the site.
- Tanks 15-19: 500-gallon tanks containing engine, hydraulic, and transmission oil, located in maintenance warehouse.

The tanks observed on site appeared to be in good condition. Staining or releases were not observed in the vicinity of the aboveground storage tanks. Based on site observations, the 19 on-site ASTs do not represent a REC to the site.

### Drums, barrels, and/or containers ≥ 5 gallons

Drums, barrels and containers were observed on the site and are summarized in the table below:

Count	Size	Material	Contents	Location
20	55-gallon	Metal	Waste Oil and Filters	North side of maintenance warehouse
3	55-gallon	Metal	Antifreeze	North side of maintenance warehouse
4	55-gallon	Metal	Hydraulic Fluid	Inside of maintenance warehouse
24	5-gallon	Plastic	Paint	Storage warehouse
6	5-gallon	Metal	Paint Thinner	Storage warehouse
12	5-gallon	Metal	BR-10 (Bromide)	Storage warehouse
23	5-gallon	Plastic	Waste Oil	Storage warehouse / maintenance warehouse

The 55-gallon and 5-gallon waste oil containers are maintained and regularly removed from the site by Swift Oil company to be properly disposed of. Based on visual observations at the time of the site reconnaissance, staining was observed in the waste oil storage area on the north side of

the maintenance warehouse. Based on visual observations, the above discussed drums and barrels do not represent a REC to the site.

## **Underground Chemical or Waste Storage, Drainage or Collection Systems**

### Oil/water separators, clarifiers, sand traps, triple traps, interceptors

During the site reconnaissance, a drain was observed in the mechanic pit located on the southwestern side of the maintenance building. According to the site contact, this drain leads to a clarifier to separate discharge from steam cleaning operations. Based on soil sample analytical data provided in a 2020 LSI from the area surrounding the former oil/water clarifier, this feature does not represent a REC to the site.

## **Electrical Transformers/PCBs**

### Transformers and/or capacitors

During Terracon's site visit, one of pad-mounted transformer owned and serviced by Southern California Edison, was observed on the north side of the northern-central maintenance warehouse. It should be noted that approximately 7 metal lockers for pad-mounted transformers were also observed in the southern-central portion of the site. The lockers did not contain active transformers and were stored on either wooden blocks or additional metal. Staining or releases were not observed in the vicinity of the transformer containers, however, no information with regard to PCB content of the transformer fluids was observed. Some transformers contain mineral oil which may contain PCBs.

## **Releases or Potential Releases**

### Stained soil

Terracon observed stained soil on the southeastern and northeastern portions of the site. The stained soil was approximately 10 square feet in total. Based on site observations, the staining was a *de minimis* condition and alone does not represent a REC to the site.

### Stained pavement or similar surfaces

Terracon observed stained pavement located inside the maintenance warehouse on the central-northern portion of the site as well as outside of the maintenance warehouse. The areas of stained pavement were approximately 25 square feet in total. The pavement in the stained area was in fair condition, and the indoor staining appeared to be associated with vehicle maintenance operations. Based on visual observations, the stained pavement does not represent a REC to the site.

### Trash, debris and/or other waste materials

Trash and debris were observed along the northern site boundary and in the southern portion of the site during the site reconnaissance. Based on visual observation (only of surface materials) approximately 4 cubic feet of debris, which consisted of paper and plastic materials was observed.

Leakage, spills or other releases from these materials were not observed during the visual reconnaissance. The debris materials did not appear to be hazardous in nature.

6 solid waste disposal dumpsters, serviced by Pinnacle Disposal and Environmental and American Metal Recycling, were observed to the south of the central-northern maintenance warehouse on the site. No evidence of staining, noxious odors or hazardous waste disposal was observed within or in the vicinity of the on-site dumpsters. Based on visual observations, the trash and debris and solid waste disposal dumpsters do not represent a REC to the site.

Construction/demolition debris and/or dumped fill dirt

Terracon observed approximately 10 cubic yards of demolition debris on the central-eastern portion of the site. The debris consisted of primarily broken concrete, gravel, and soil. No evidence of staining, noxious odors or hazardous waste was observed within or in the vicinity of the demolition debris. Based on visual observations, the demolition debris does not represent a REC to the site.

## 6.0 ADJOINING PROPERTY RECONNAISSANCE

Visual observations of adjoining properties (from site boundaries) are summarized below.

### Adjoining Properties

Direction	Description
North	The northern adjoining property consists of Truck Driver Academy (11081 Cherry Avenue) and Lopez Pallets, Inc. (11080 Redwood Avenue).
East	The eastern adjoining property consists of American Metal Recycling (11150 Redwood Avenue) and TMT Industries (14774 Jurupa Avenue).
South	The southern adjoining property consists of single-family residences (14698-14606 Argentine Court and 14606-14560 Woodland Drive).
West	The western adjoining property consists of Henry J. Kaiser High School (11155 Almond Avenue).

RECs were not observed with the adjoining properties.



## **7.0 DECLARATION**

I, Carl A. Parten, declare that, to the best of my professional knowledge and belief, I meet the definition of Environmental Professional as defined in Section 312.10 of 40 CFR 312; and I have the specific qualifications based on education, training, and experience to assess a property of the nature, history, and setting of the site. I have developed and performed the All Appropriate Inquiries in conformance with the standards and practices set forth in 40 CFR Part 312.



---

Carl A. Parten  
Senior Principal / Office Manager III

**APPENDIX A**  
**EXHIBIT 1 – TOPOGRAPHIC MAP**  
**EXHIBIT 2 – SITE DIAGRAM**

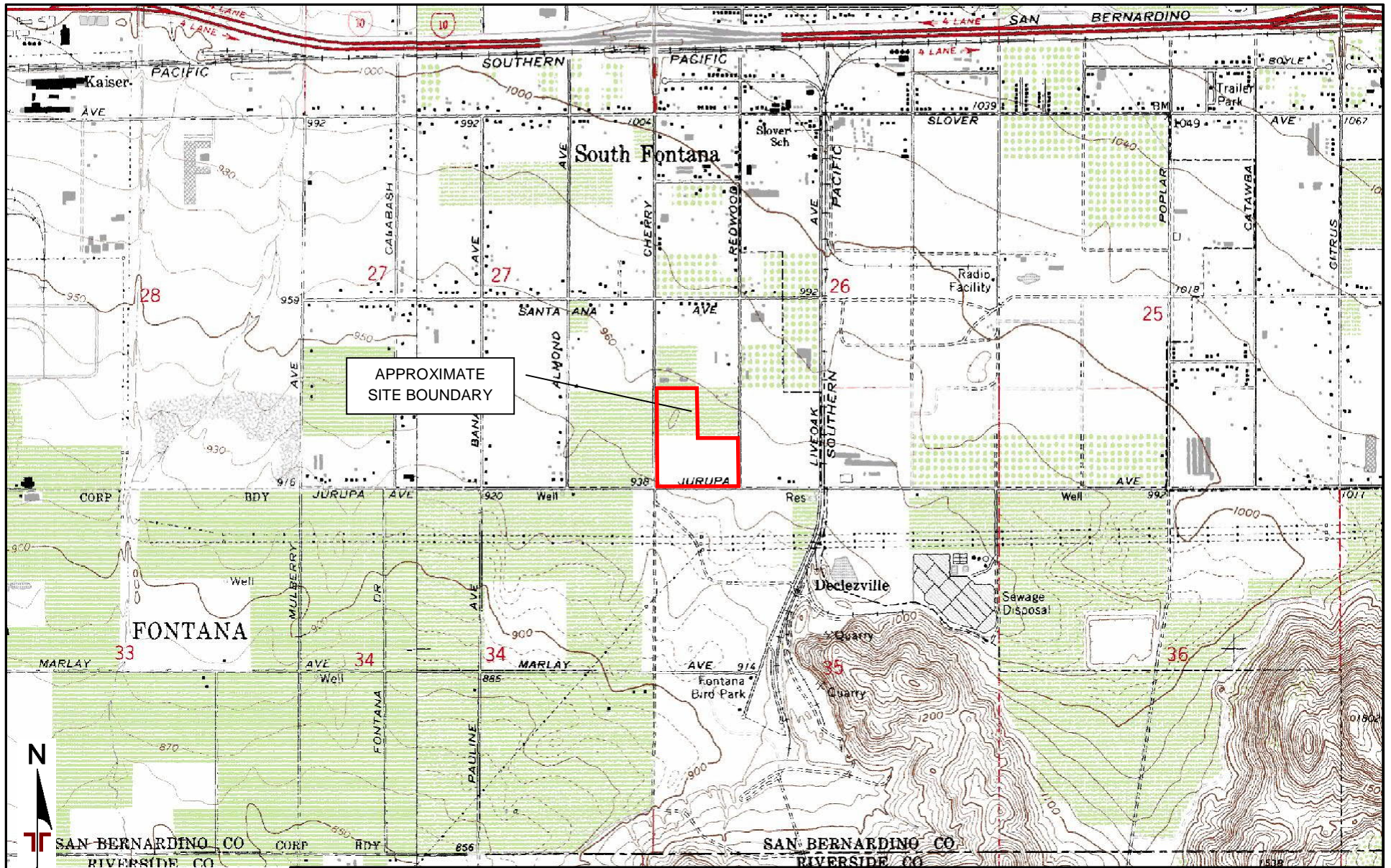

APPROXIMATE  
SITE BOUNDARY



**San Bernardino Co**  
RIVERSIDE CO  
TOPOGRAPHIC MAP IMAGE COURTESY OF  
THE U.S. GEOLOGICAL SURVEY  
QUADRANGLES INCLUDE: GUASTI, CA  
(1/1/1981) and FONTANA, CA (1/1/1980).

DIAGRAM IS FOR GENERAL LOCATION ONLY,  
AND IS NOT INTENDED FOR CONSTRUCTION  
PURPOSES

Project Manager: MSM	Project No. LA227414
Drawn by: SMW	Scale: 1"=2,000'
Checked by: MSM	File Name: N/A
Approved by: JSV	Date: 2022

**Terracon**  
145 W Walnut St  
Carson, CA 90248-3103

**TOPOGRAPHIC MAP**  
**PROPOSED INDUSTRIAL BUILDINGS**  
1171 CHERRY AVENUE  
FONTANA, SAN BERNARDINO COUNTY, CALIFORNIA

Exhibit  
**1**



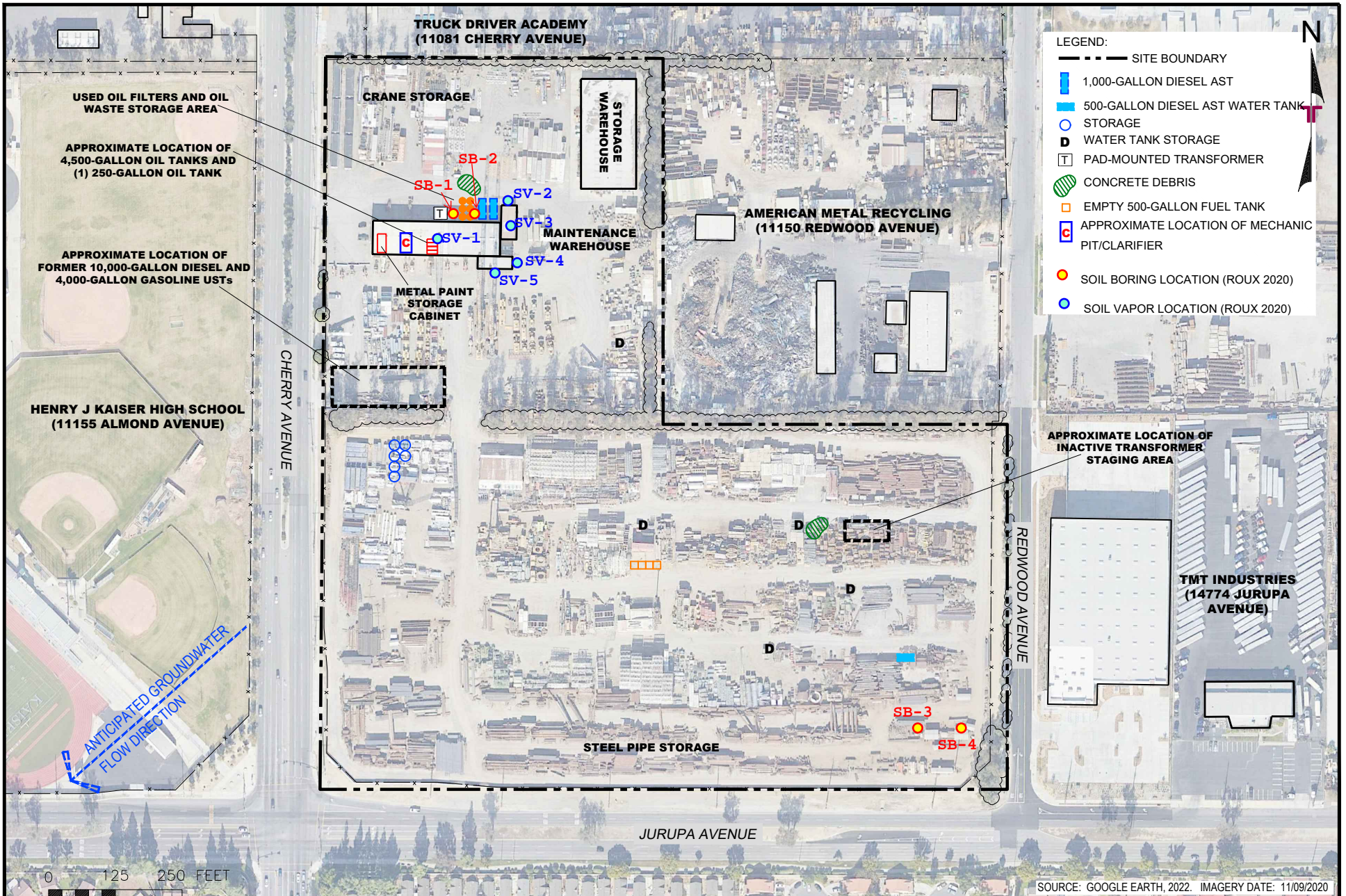

THIS DRAWING SHOULD NOT BE USED SEPARATELY FROM ORIGINAL REPORT.

NOTE: ALL BORING LOCATIONS ARE APPROXIMATE.

Project Mngr: SMW  
 Drawn By: DG  
 Checked By: SMW  
 Approved By: JSV

Project No. LA227414  
 Scale: AS SHOWN  
 Date: 10/18/22

**Terracon**

145 West Walnut Street  
 Carson, CA 90248

**SITE DIAGRAM**

PROPOSED INDUSTRIAL BUILDINGS  
 11171 CHERRY AVENUE  
 FONTANA, SAN BERNARDINO COUNTY, CALIFORNIA

**EXHIBIT**

**2**

**APPENDIX B  
SITE PHOTOGRAPHS**





**Photo #1** View of northern portion of the site, facing north.



**Photo #2** View of northern-central portion of site, facing north.



**Photo #3** View of pad-mounted transformer on north side of warehouse building, located in central-northern portion of site.



**Photo #4** View of maintenance area in central-northern warehouse building.



**Photo #5** View of maintenance area and paint storage on western wall of central-northern warehouse building.



**Photo #6** View of typical maintenance operations in central-northern warehouse building.





**Photo #7** View of Waste Oil storage and collection area on northern side of central-northern warehouse.



**Photo #8** Additional view of waste oil drums and 5-gallon buckets on northern side of central-northern warehouse.



**Photo #9** View of waste oil storage container on northern side of central-northern warehouse.



**Photo #10** View of 1,000-gallon diesel fuel tank and suspected oil/water separator on northern portion of central-northern warehouse.



**Photo #11** View of additional 1-000 gallon diesel fuel tank on northern portion of central-northern warehouse.



**Photo #12** Compressed gas storage on northern side of central-northern warehouse.





**Photo #13** View of concrete pad with manhole cover, possible location of former UST.



**Photo #14** View of former mechanic pit with apparent floor drain located on eastern portion of central-northern warehouse.



**Photo #15** View of oil ASTs in warehouse on central-northern portion of site.



**Photo #16** View of the additional maintenance storage in center of central-northern warehouse.



**Photo #17** View of crane storage area on northern portion of site.



**Photo #18** View of solid waste dumpster followed by adjoining property on northeastern portion of site.





**Photo #19** View of interior of warehouse on northeastern portion of site.



**Photo #20** View of battery storage in northeastern storage warehouse.



**Photo #21** Additional view of interior of northeastern storage warehouse.



**Photo #22** View of gasoline storage tank in northeastern storage warehouse.



**Photo #23** View of paint and casting brass (BR-10) buckets.



**Photo #24** View of office area in northeastern storage warehouse.





**Photo #25** View of solid waste dumpsters on northeastern portion of site.



**Photo #26** View of ladder storage on northern boundary of site.



**Photo #27** View of additional storage on northeastern portion of site.



**Photo #28** View of stored materials on northeastern portion of site.



**Photo #29** View of equipment stored near northeastern storage warehouse.



**Photo #30** View of air tank on northeastern portion of site.





**Photo #31** View of steel pipe storage on central portion of site.



**Photo #32** View of machinery stored on northern-central portion of site.



**Photo #33** View of (reportedly) empty waste oil and diesel tanks on northern-central portion of site.



**Photo #34** Additional view of materials storage on central portion of site.



**Photo #35** View of maintenance area on central portion of site.



**Photo #36** View of 500-gallon diesel fuel tank and generator stored in central portion of site.





**Photo #37** View of loose steel pipe and beam storage on southwestern portion of site.



**Photo #38** View of compressed gas storage on central-southern portion of site.



**Photo #39** View of generator on central-southern portion of site.



**Photo #40** View of water tanks stored on central-southern portion of site.



**Photo #41** View of transformers (inactive) stored on central portion of site.



**Photo #42** View of solid waste dumpster on central-southern portion of site.





**Photo #43** View of dumpster stored on central-southern portion of site.



**Photo #44** View of concrete debris on central-southern portion of site.



**Photo #45** View of stored materials on southern portion of site.



**Photo #46** View of concrete and lumber stored on central-southern portion of site.



**Photo #47** View of property to the adjoining east of the site (11253 Redwood Avenue), from the central portion of the site.



**Photo #48** Additional view of property to the adjoining east of the site (11253 Redwood Avenue), from the southern site boundary.





**Photo #49** View of residential single-family dwellings to the south of the site, from the southeastern corner of the site.



**Photo #50** View of property to the adjoining west of the site, Henry J. Kaiser High School (11155 Almond Avenue).



**Photo #51** View of property to the adjoining north of the site (Truck Driver Academy) (11081 Cherry Avenue), facing south toward the site.



**Photo #52** Additional view of Truck Driver Academy (11081 Cherry Avenue) to the adjoining north of the site, facing north.

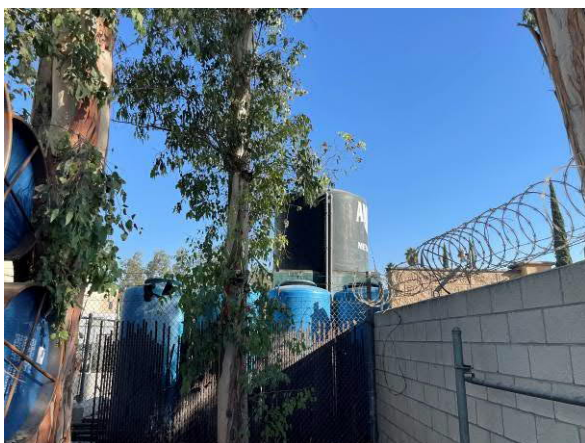

**Photo #53** View of northeastern site boundary followed by water tanks on adjoining northeastern property.

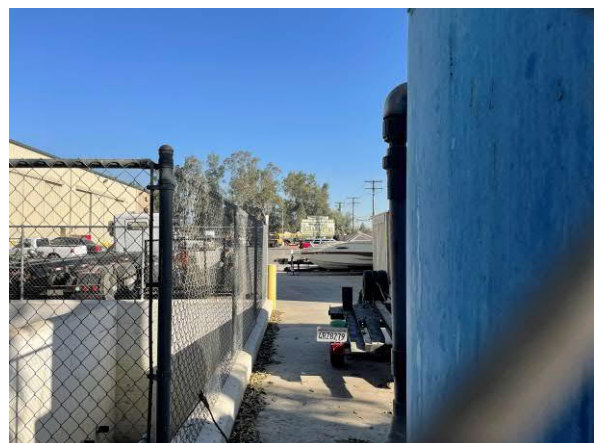

**Photo #54** View of property to the adjoining northeast, American Metal Recycling (11150 Redwood Avenue), facing north from northeastern site boundary.





**Photo #55** View of property to the adjoining northeast, American Metal Recycling (11150 Redwood Avenue), facing northwest from northeastern site boundary.



**Photo #56** View of northern site boundary, facing west.

**APPENDIX C  
HISTORICAL INFORMATION  
AND USER QUESTIONNAIRE**



Proposed Industrial Buildings

11171 Cherry Avenue

Fontana, CA 92337

Inquiry Number: 7132776.4

September 28, 2022

# EDR Historical Topo Map Report

with QuadMatch™



6 Armstrong Road, 4th floor  
Shelton, CT 06484  
Toll Free: 800.352.0050  
[www.edrnet.com](http://www.edrnet.com)

# EDR Historical Topo Map Report

09/28/22

**Site Name:**

Proposed Industrial Buildings  
11171 Cherry Avenue  
Fontana, CA 92337  
EDR Inquiry # 7132776.4

**Client Name:**

Terracon  
23041 Avenida De La Carlota Ste 350  
Laguna Hills, CA 92653  
Contact: Sarah Workman



EDR Topographic Map Library has been searched by EDR and maps covering the target property location as provided by Terracon were identified for the years listed below. EDR's Historical Topo Map Report is designed to assist professionals in evaluating potential liability on a target property resulting from past activities. EDR's Historical Topo Map Report includes a search of a collection of public and private color historical topographic maps, dating back to the late 1800s.

**Search Results:****Coordinates:**

<b>P.O.#</b>	NA	<b>Latitude:</b>	34.051093 34° 3' 4" North
<b>Project:</b>	LA227414	<b>Longitude:</b>	-117.487761 -117° 29' 16" West
		<b>UTM Zone:</b>	Zone 11 North
		<b>UTM X Meters:</b>	454983.11
		<b>UTM Y Meters:</b>	3767928.38
		<b>Elevation:</b>	962.15' above sea level

**Maps Provided:**

2018	1953
2015	1942, 1944
2012	1941, 1943
1980, 1981	1901
1975, 1976	1898, 1900
1973	1896, 1897
1966, 1967	
1954	

**Disclaimer - Copyright and Trademark Notice**

This Report contains certain information obtained from a variety of public and other sources reasonably available to Environmental Data Resources, Inc. It cannot be concluded from this Report that coverage information for the target and surrounding properties does not exist from other sources. NO WARRANTY EXPRESSED OR IMPLIED, IS MADE WHATSOEVER IN CONNECTION WITH THIS REPORT. ENVIRONMENTAL DATA RESOURCES, INC. SPECIFICALLY DISCLAIMS THE MAKING OF ANY SUCH WARRANTIES, INCLUDING WITHOUT LIMITATION, MERCHANTABILITY OR FITNESS FOR A PARTICULAR USE OR PURPOSE. ALL RISK IS ASSUMED BY THE USER. IN NO EVENT SHALL ENVIRONMENTAL DATA RESOURCES, INC. BE LIABLE TO ANYONE, WHETHER ARISING OUT OF ERRORS OR OMISSIONS, NEGLIGENCE, ACCIDENT OR ANY OTHER CAUSE, FOR ANY LOSS OF DAMAGE, INCLUDING, WITHOUT LIMITATION, SPECIAL, INCIDENTAL, CONSEQUENTIAL, OR EXEMPLARY DAMAGES. ANY LIABILITY ON THE PART OF ENVIRONMENTAL DATA RESOURCES, INC. IS STRICTLY LIMITED TO A REFUND OF THE AMOUNT PAID FOR THIS REPORT. Purchaser accepts this Report "AS IS". Any analyses, estimates, ratings, environmental risk levels or risk codes provided in this Report are provided for illustrative purposes only, and are not intended to provide, nor should they be interpreted as providing any facts regarding, or prediction or forecast of, any environmental risk for any property. Only a Phase I Environmental Site Assessment performed by an environmental professional can provide information regarding the environmental risk for any property. Additionally, the information provided in this Report is not to be construed as legal advice.

Copyright 2022 by Environmental Data Resources, Inc. All rights reserved. Reproduction in any media or format, in whole or in part, of any report or map of Environmental Data Resources, Inc., or its affiliates, is prohibited without prior written permission.

EDR and its logos (including Sanborn and Sanborn Map) are trademarks of Environmental Data Resources, Inc. or its affiliates. All other trademarks used herein are the property of their respective owners.

## Topo Sheet Key

This EDR Topo Map Report is based upon the following USGS topographic map sheets.

### 2018 Source Sheets



Fontana  
2018  
7.5-minute, 24000

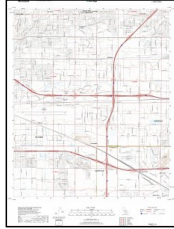

Guasti  
2018  
7.5-minute, 24000

### 2015 Source Sheets

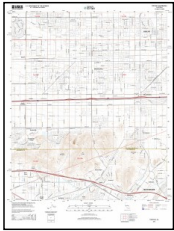

Fontana  
2015  
7.5-minute, 24000

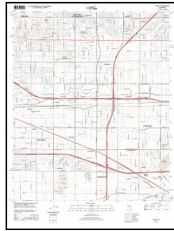

Guasti  
2015  
7.5-minute, 24000

### 2012 Source Sheets



Fontana  
2012  
7.5-minute, 24000



Guasti  
2012  
7.5-minute, 24000

### 1980, 1981 Source Sheets



Fontana  
1980  
7.5-minute, 24000  
Aerial Photo Revised 1978

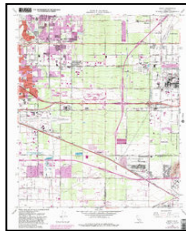

Guasti  
1981  
7.5-minute, 24000  
Aerial Photo Revised 1978

## Topo Sheet Key

This EDR Topo Map Report is based upon the following USGS topographic map sheets.

### 1975, 1976 Source Sheets

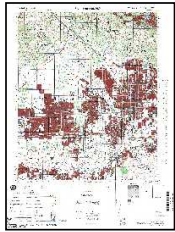

SAN BERNARDINO  
1975  
15-minute, 50000

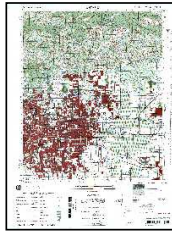

ONTARIO  
1976  
15-minute, 50000

### 1973 Source Sheets



Fontana  
1973  
7.5-minute, 24000  
Aerial Photo Revised 1973

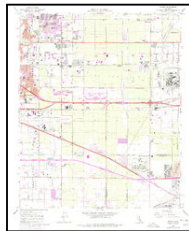

Guasti  
1973  
7.5-minute, 24000  
Aerial Photo Revised 1973

### 1966, 1967 Source Sheets



Guasti  
1966  
7.5-minute, 24000  
Aerial Photo Revised 1966



Fontana  
1967  
7.5-minute, 24000  
Aerial Photo Revised 1966

### 1954 Source Sheets

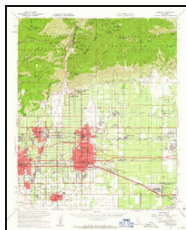

Ontario  
1954  
15-minute, 62500  
Aerial Photo Revised 1952

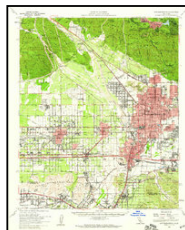

San Bernardino  
1954  
15-minute, 62500  
Aerial Photo Revised 1952

## Topo Sheet Key

This EDR Topo Map Report is based upon the following USGS topographic map sheets.

### 1953 Source Sheets

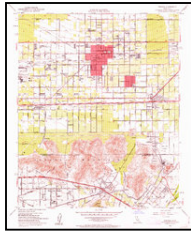

Fontana  
1953  
7.5-minute, 24000  
Aerial Photo Revised 1952

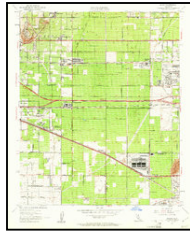

Guasti  
1953  
7.5-minute, 24000  
Aerial Photo Revised 1952

### 1942, 1944 Source Sheets

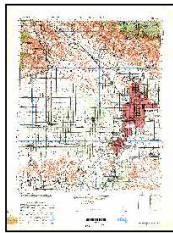

SAN BERNARDINO  
1942  
15-minute, 50000

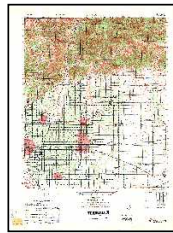

CUCAMONGA  
1944  
15-minute, 50000

### 1941, 1943 Source Sheets



GUASTI VICINITY  
1941  
7.5-minute, 31680

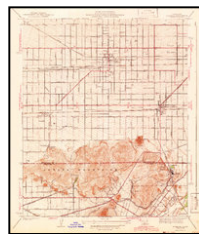

Fontana  
1943  
7.5-minute, 31680

### 1901 Source Sheets



San Bernardino  
1901  
15-minute, 62500



## ***Topo Sheet Key***

This EDR Topo Map Report is based upon the following USGS topographic map sheets.

### **1898, 1900 Source Sheets**



San Bernardino  
1898  
15-minute, 62500



Cucamonga  
1900  
15-minute, 62500

### **1896, 1897 Source Sheets**



San Bernardino  
1896  
15-minute, 62500

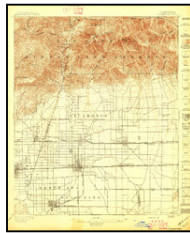

Cucamonga  
1897  
15-minute, 62500

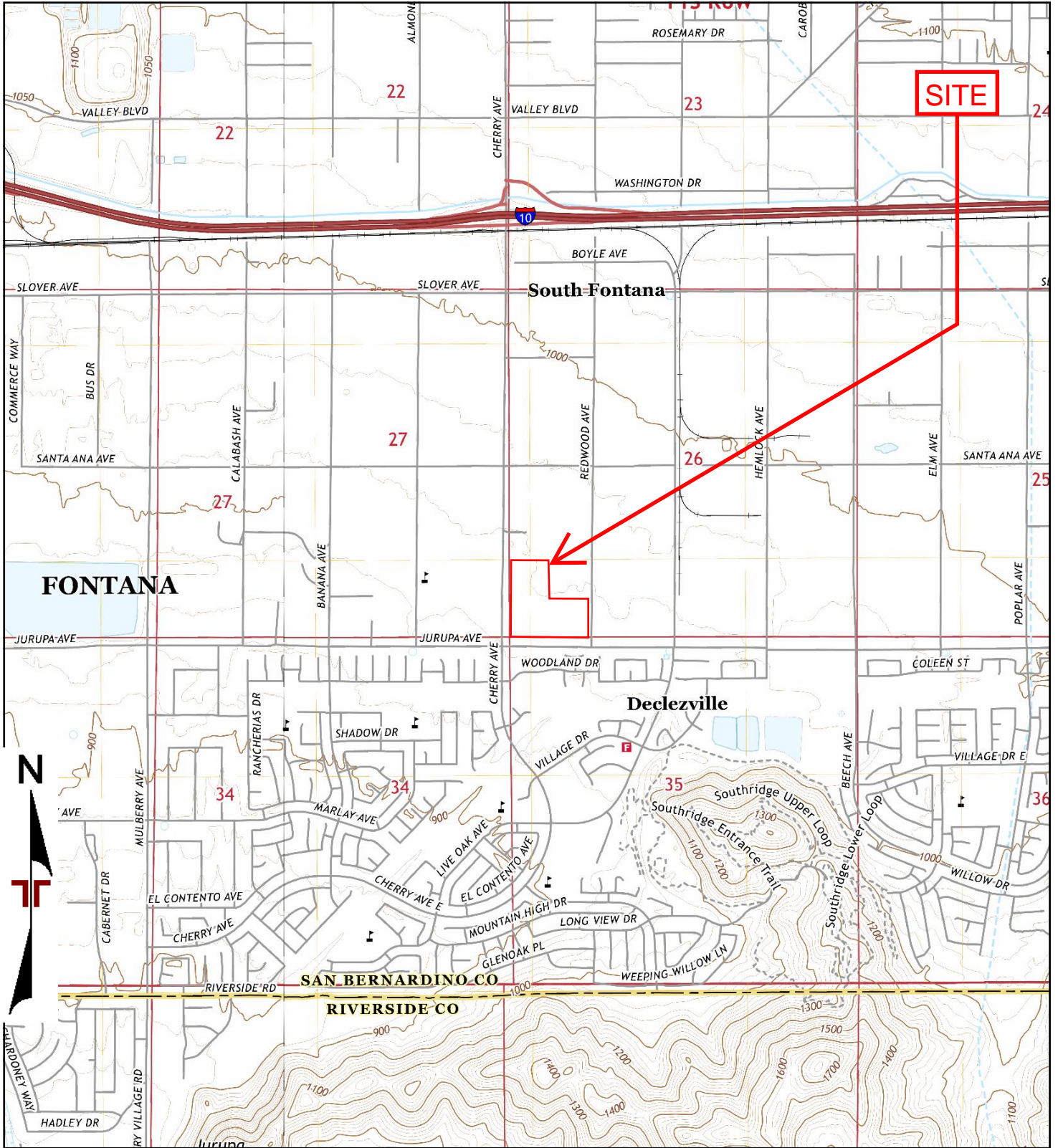

TP, Fontana, 2018, 7.5-minute  
 W, Guasti, 2018, 7.5-minute

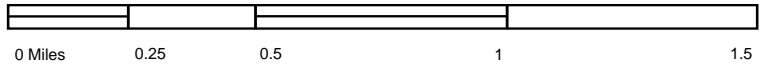

Project Manager:	Project No.
Drawn by:	Scale:
Checked by:	File Name:
Approved by:	Date: 2018



**2018 TOPOGRAPHIC MAP**  
**PROPOSED INDUSTRIAL BUILDINGS**  
 1171 CHERRY AVENUE  
 FONTANA, SAN BERNARDINO COUNTY, CALIFORNIA



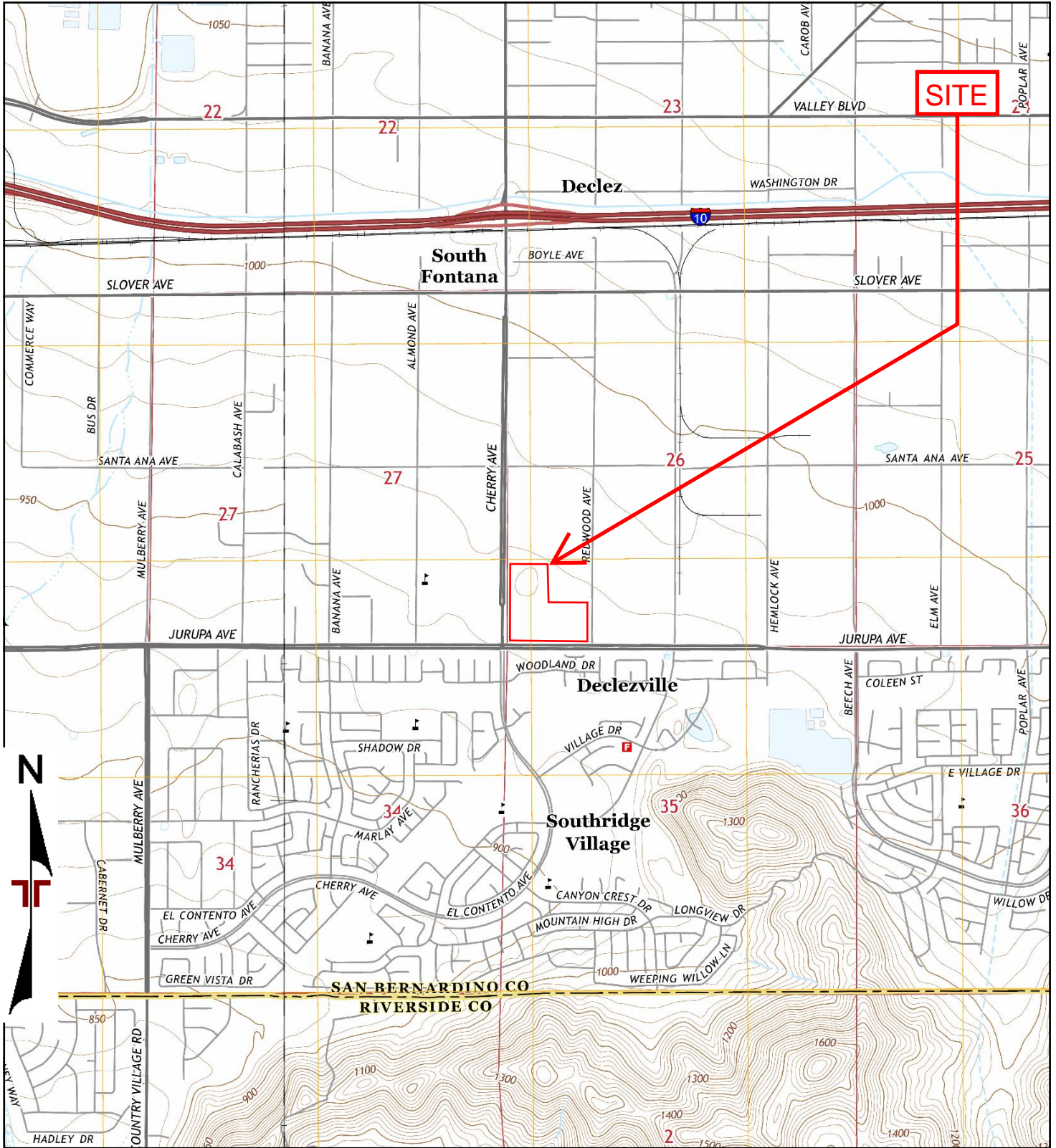

TP, Fontana, 2015, 7.5-minute  
 W, Guasti, 2015, 7.5-minute

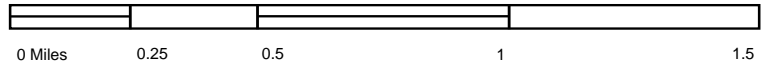

Project Manager:	Project No.
Drawn by:	Scale:
Checked by:	File Name:
Approved by:	Date: 2015



**2015 TOPOGRAPHIC MAP**  
**PROPOSED INDUSTRIAL BUILDINGS**  
 11171 CHERRY AVENUE  
 FONTANA, SAN BERNARDINO COUNTY, CALIFORNIA



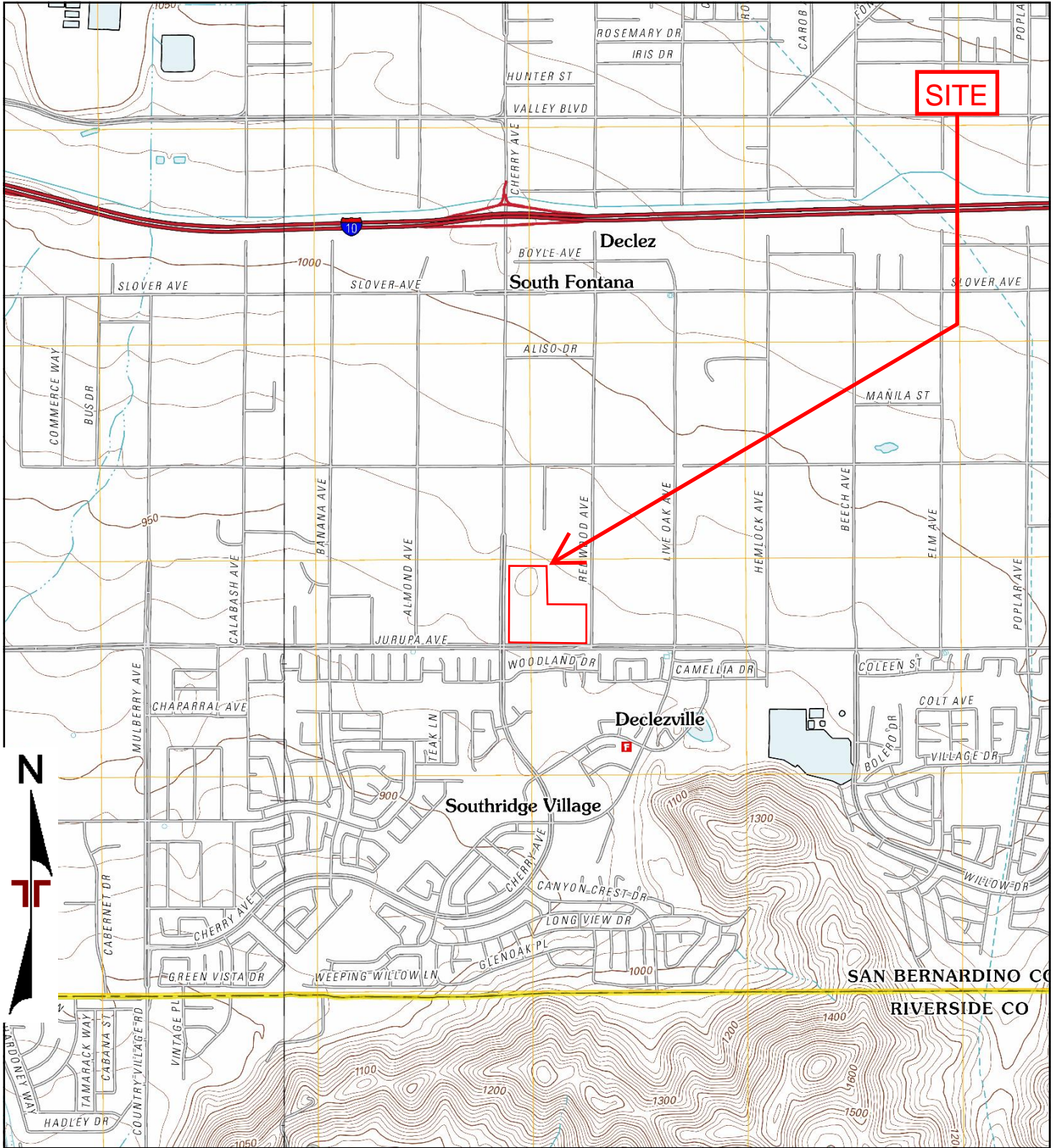

TP, Fontana, 2012, 7.5-minute  
 W, Guasti, 2012, 7.5-minute

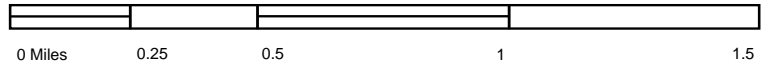

Project Manager:	Project No.
Drawn by:	Scale:
Checked by:	File Name:
Approved by:	Date: 2012



**2012 TOPOGRAPHIC MAP**  
**PROPOSED INDUSTRIAL BUILDINGS**  
 11171 CHERRY AVENUE  
 FONTANA, SAN BERNARDINO COUNTY, CALIFORNIA



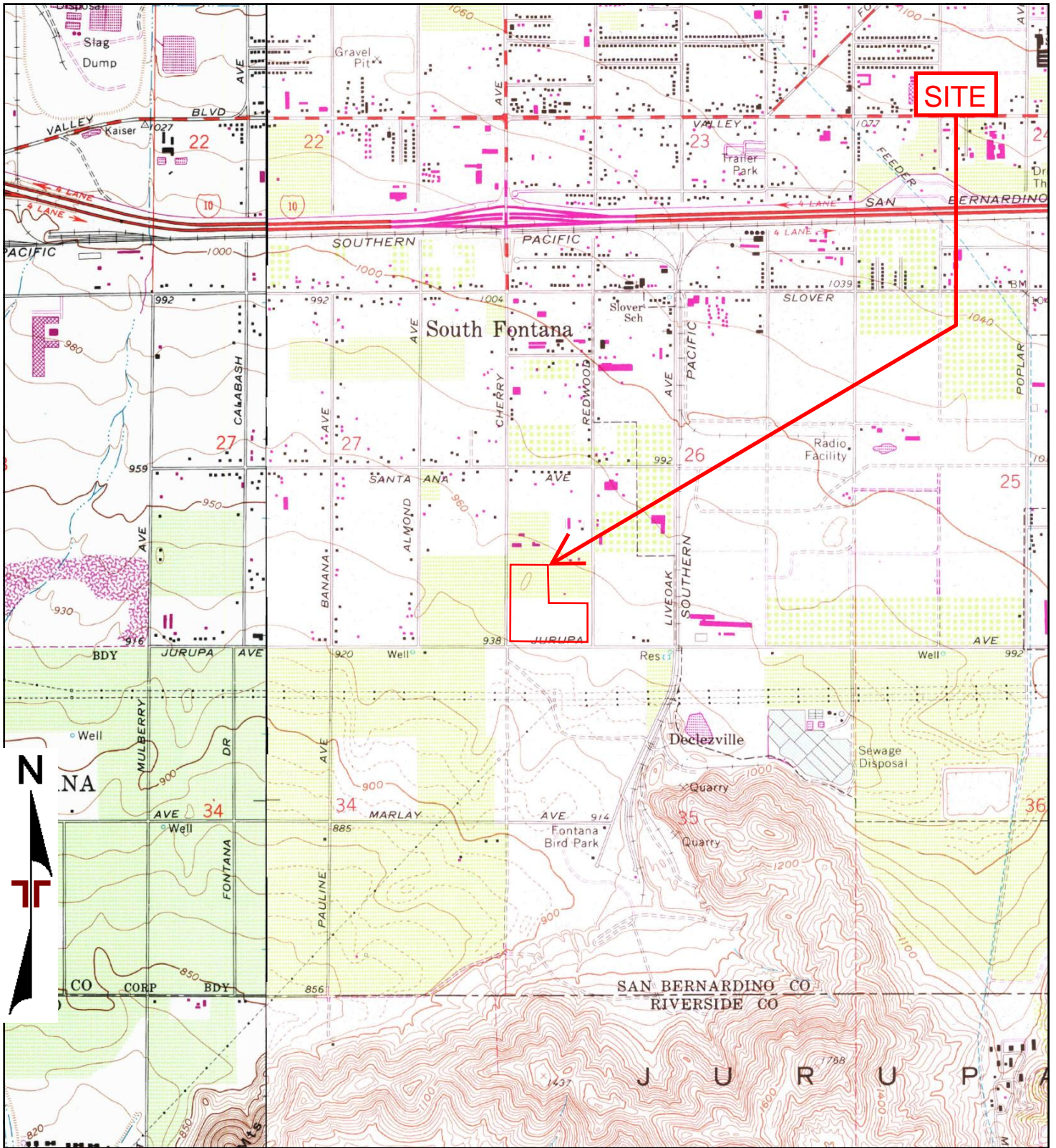

TP, Fontana, 1980, 7.5-minute  
W, Guasti, 1981, 7.5-minute

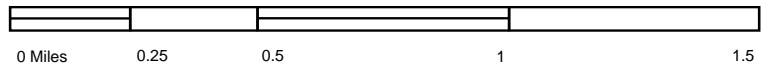

Project Manager:	Project No.
Drawn by:	Scale:
Checked by:	File Name:
Approved by:	Date: 1980, 1981



**1980, 1981 TOPOGRAPHIC MAP**  
**PROPOSED INDUSTRIAL BUILDINGS**  
 1171 CHERRY AVENUE  
 FONTANA, SAN BERNARDINO COUNTY, CALIFORNIA



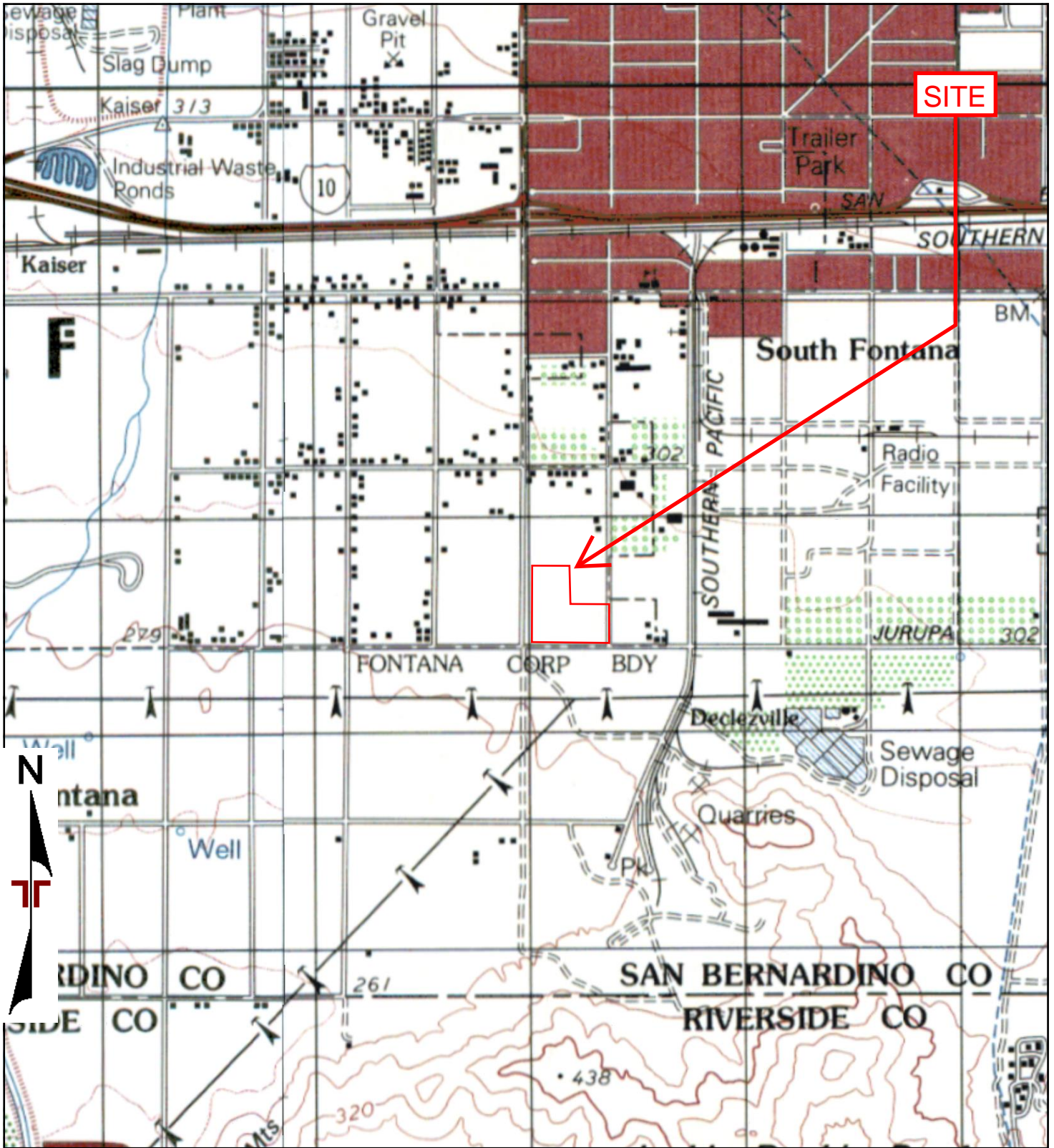

TP, SAN BERNARDINO, 1975, 15-minute  
 NW, ONTARIO, 1976, 15-minute

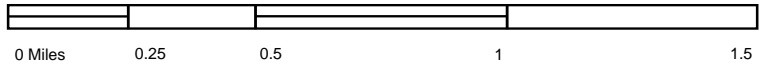

Project Manager:	Project No.
Drawn by:	Scale:
Checked by:	File Name:
Approved by:	Date: 1975, 1976



1975, 1976 TOPOGRAPHIC MAP  
 PROPOSED INDUSTRIAL BUILDINGS  
 11171 CHERRY AVENUE  
 FONTANA, SAN BERNARDINO COUNTY, CALIFORNIA



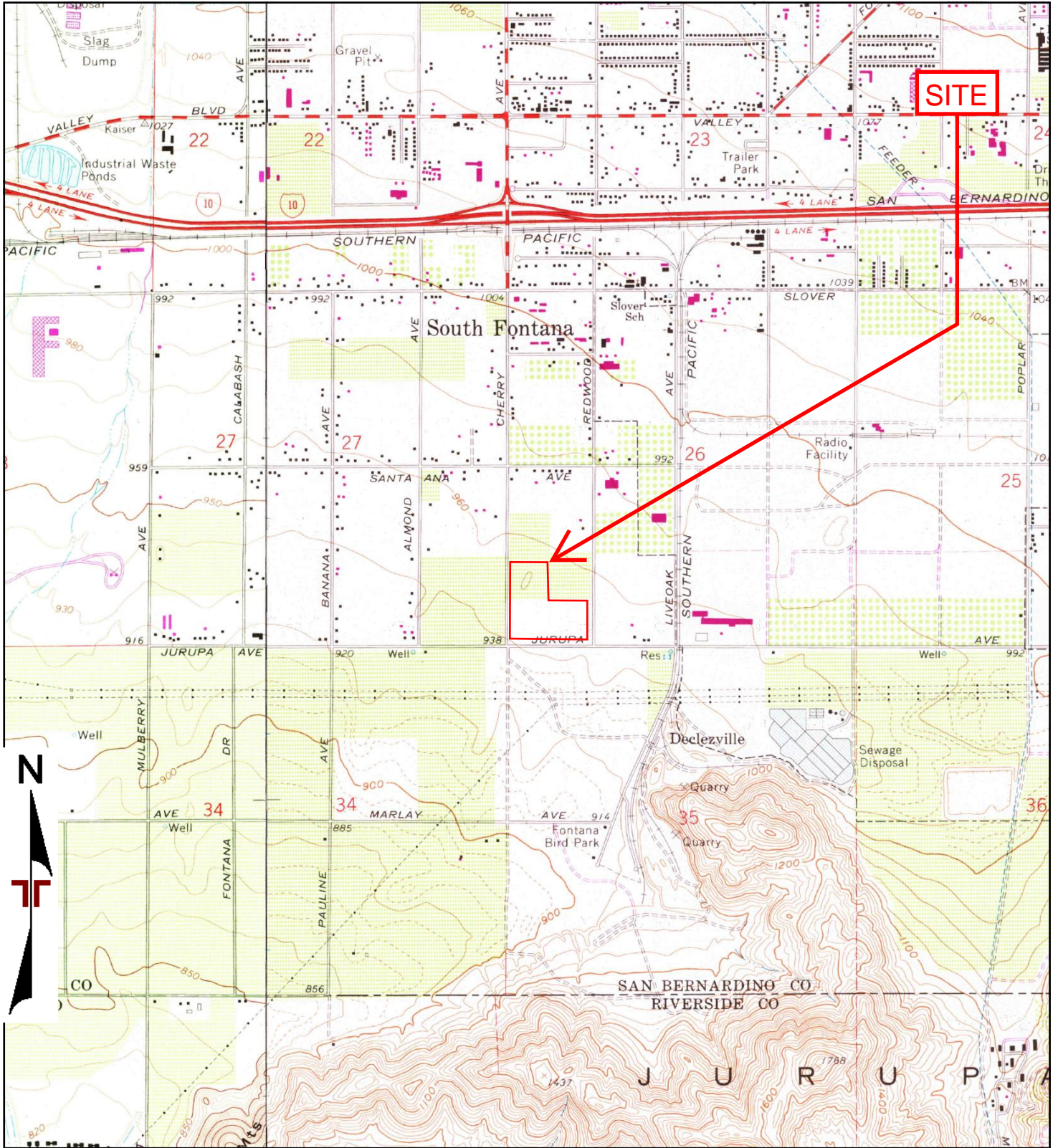

TP, Fontana, 1973, 7.5-minute  
W, Guasti, 1973, 7.5-minute

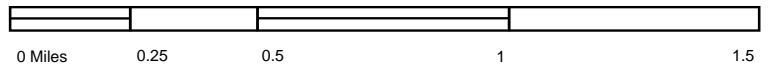

Project Manager:	Project No.
Drawn by:	Scale:
Checked by:	File Name:
Approved by:	Date: 1973



<b>1973 TOPOGRAPHIC MAP</b> <b>PROPOSED INDUSTRIAL BUILDINGS</b> 11171 CHERRY AVENUE FONTANA, SAN BERNARDINO COUNTY, CALIFORNIA	
--	--



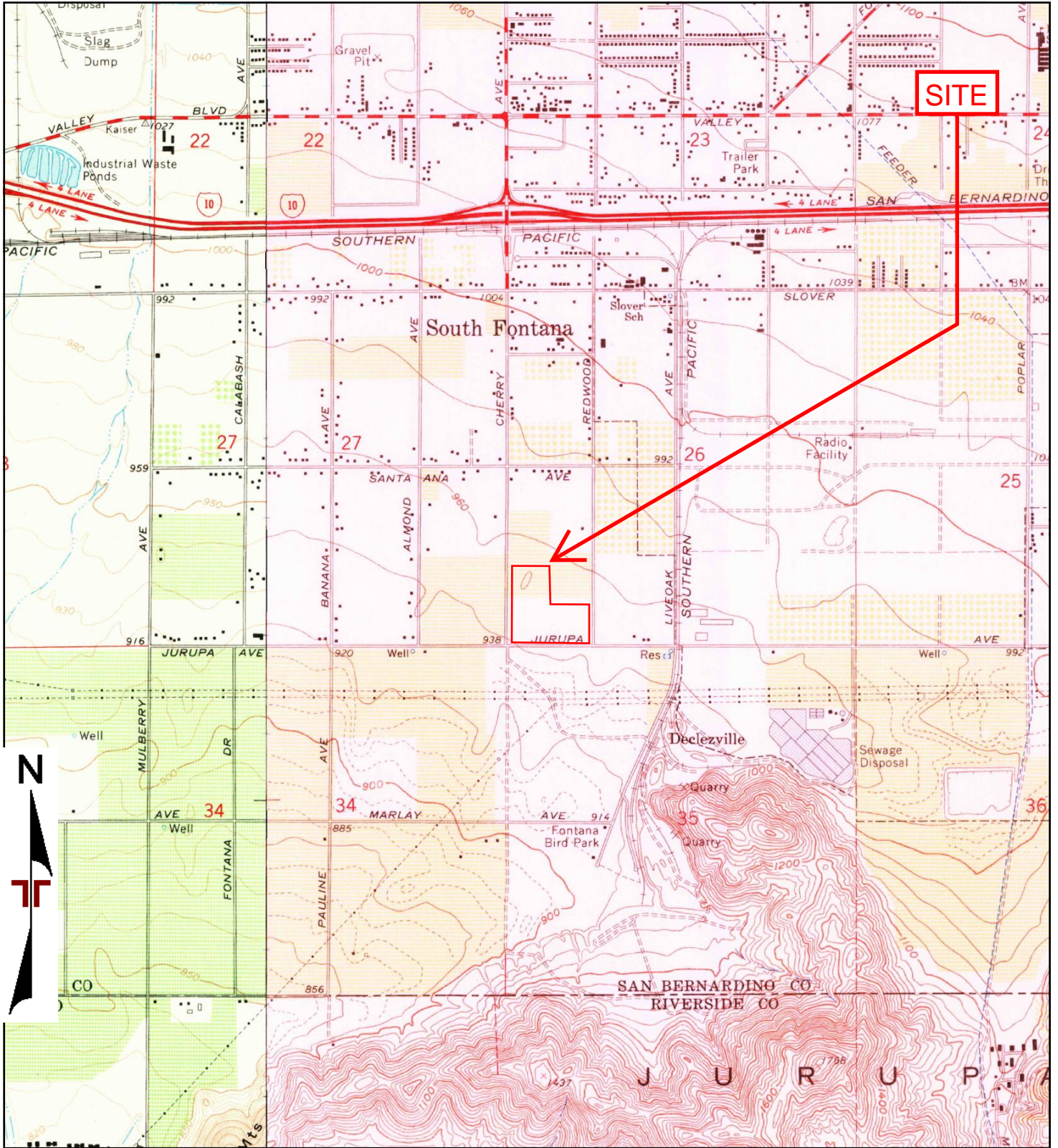

TP, Fontana, 1967, 7.5-minute  
 W, Guasti, 1966, 7.5-minute

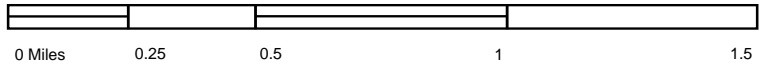

Project Manager:	Project No.
Drawn by:	Scale:
Checked by:	File Name:
Approved by:	Date: 1966, 1967



1966, 1967 TOPOGRAPHIC MAP  
 PROPOSED INDUSTRIAL BUILDINGS  
 11171 CHERRY AVENUE  
 FONTANA, SAN BERNARDINO COUNTY, CALIFORNIA



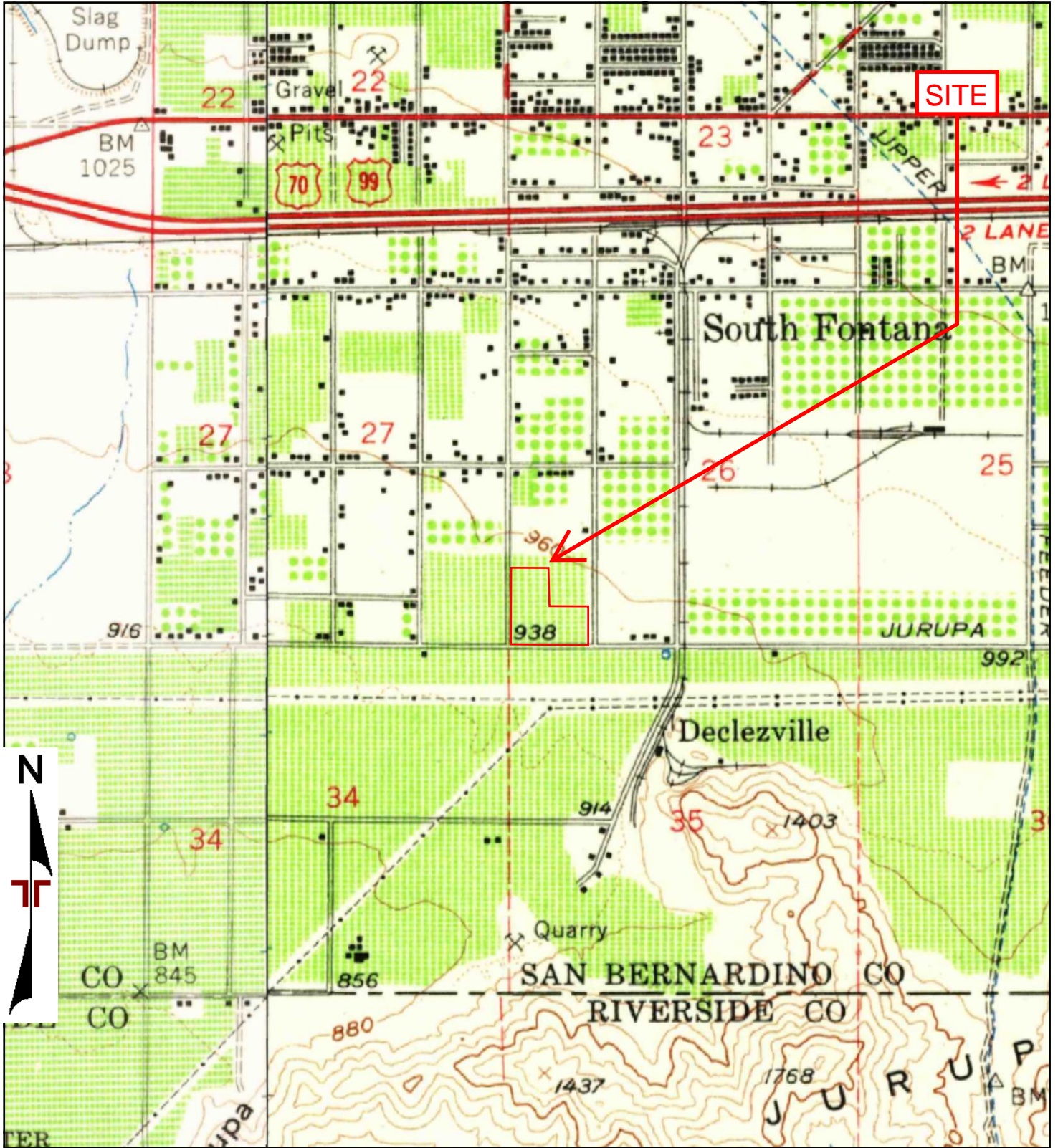

TP, San Bernardino, 1954, 15-minute  
 NW, Ontario, 1954, 15-minute

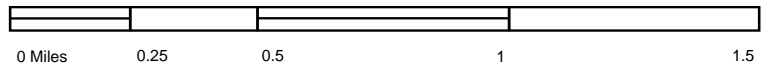

Project Manager:	Project No.
Drawn by:	Scale:
Checked by:	File Name:
Approved by:	Date: 1954

1954 TOPOGRAPHIC MAP  
 PROPOSED INDUSTRIAL BUILDINGS  
 11171 CHERRY AVENUE  
 FONTANA, SAN BERNARDINO COUNTY, CALIFORNIA



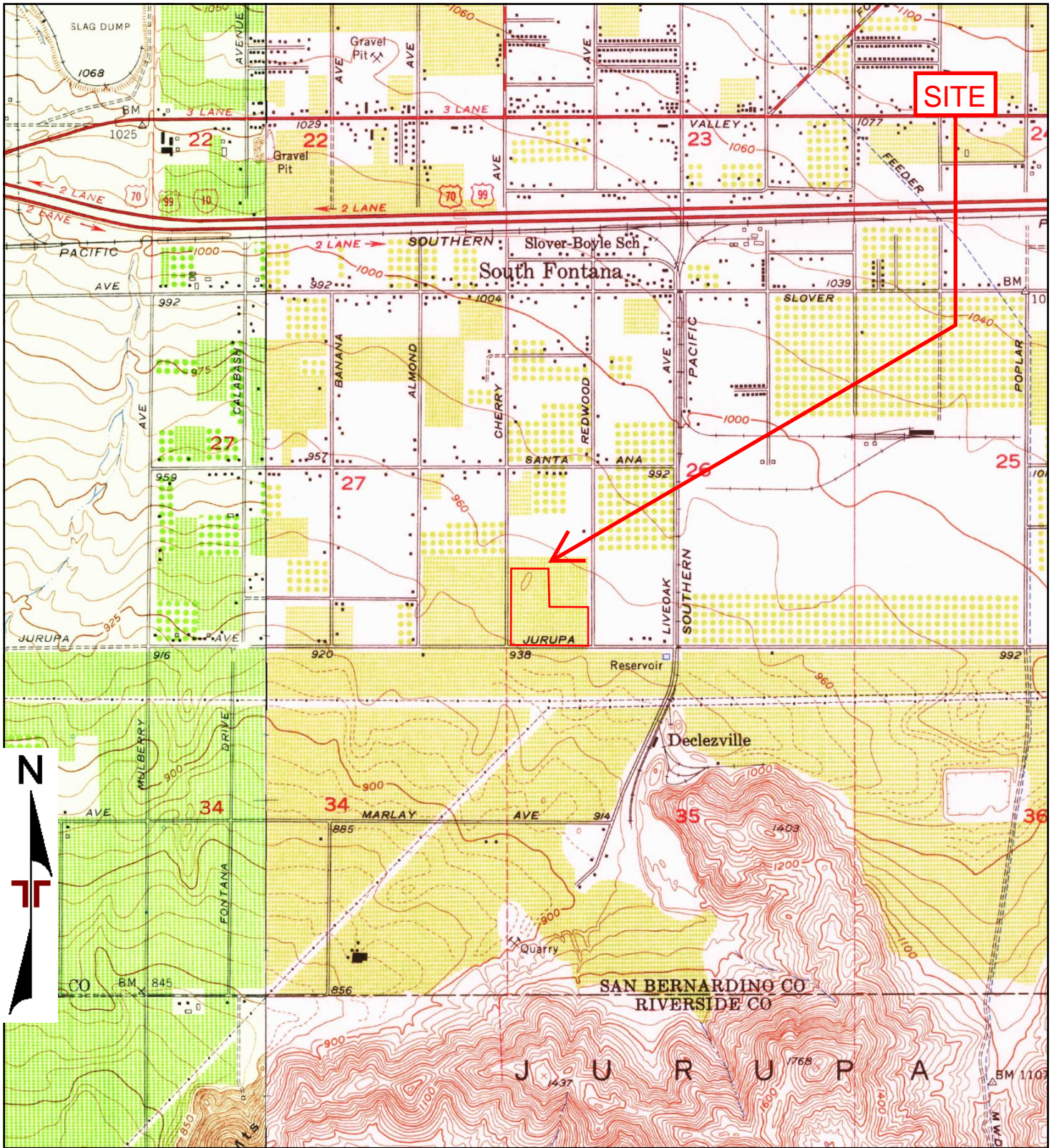

TP, Fontana, 1953, 7.5-minute  
 W, Guasti, 1953, 7.5-minute

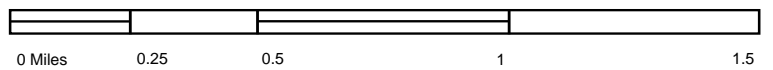

Project Manager:	Project No.
Drawn by:	Scale:
Checked by:	File Name:
Approved by:	Date: 1953



**1953 TOPOGRAPHIC MAP**  
**PROPOSED INDUSTRIAL BUILDINGS**  
 11171 CHERRY AVENUE  
 FONTANA, SAN BERNARDINO COUNTY, CALIFORNIA



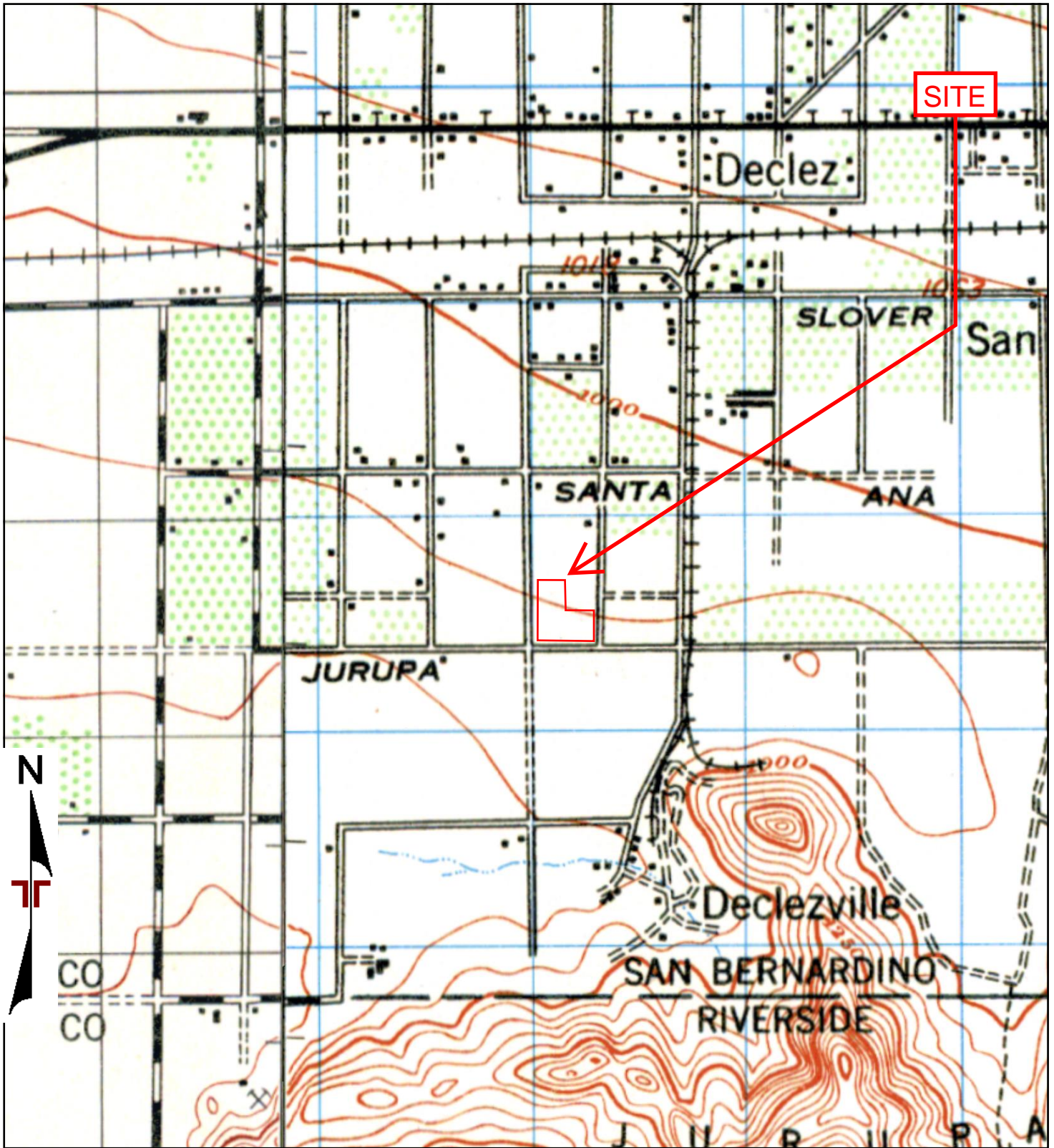

TP, SAN BERNARDINO, 1942, 15-minute  
 NW, CUCAMONGA, 1944, 15-minute

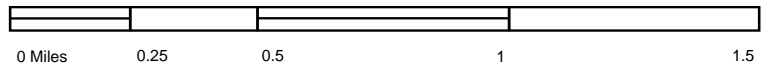

Project Manager:	Project No.
Drawn by:	Scale:
Checked by:	File Name:
Approved by:	Date: 1942, 1944



1942, 1944 TOPOGRAPHIC MAP  
 PROPOSED INDUSTRIAL BUILDINGS  
 11171 CHERRY AVENUE  
 FONTANA, SAN BERNARDINO COUNTY, CALIFORNIA



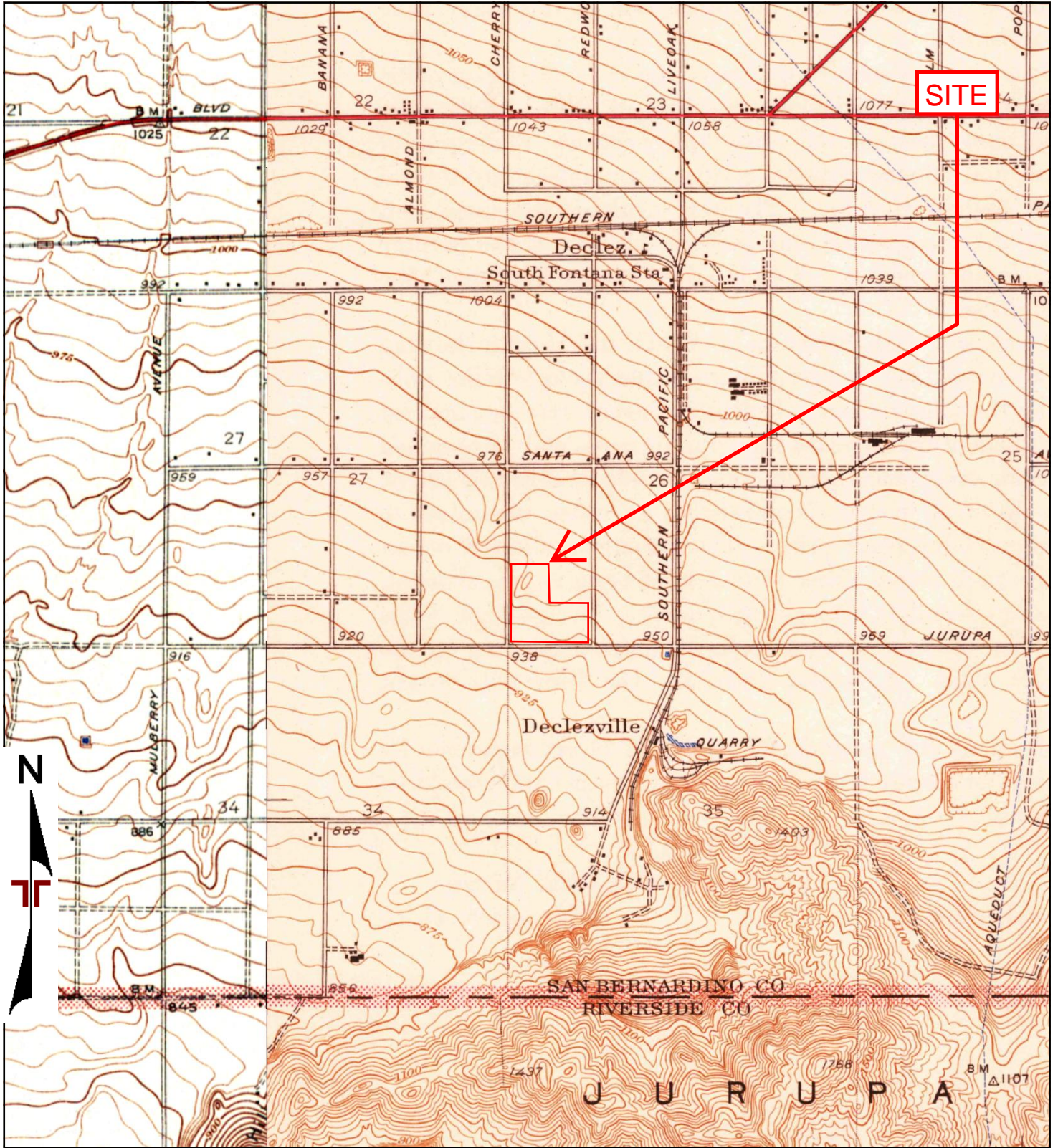

TP, Fontana, 1943, 7.5-minute  
 NW, GUASTI VICINITY, 1941, 7.5-minute

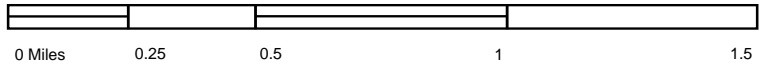

Project Manager:	Project No.
Drawn by:	Scale:
Checked by:	File Name:
Approved by:	Date: 1941, 1943



1941, 1943 TOPOGRAPHIC MAP  
 PROPOSED INDUSTRIAL BUILDINGS  
 11171 CHERRY AVENUE  
 FONTANA, SAN BERNARDINO COUNTY, CALIFORNIA



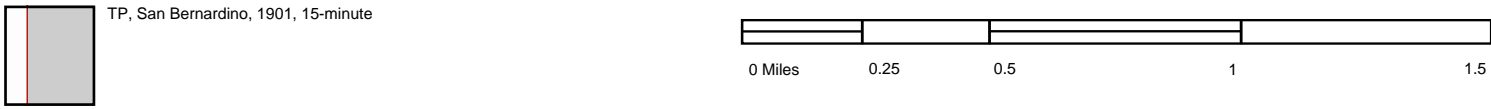
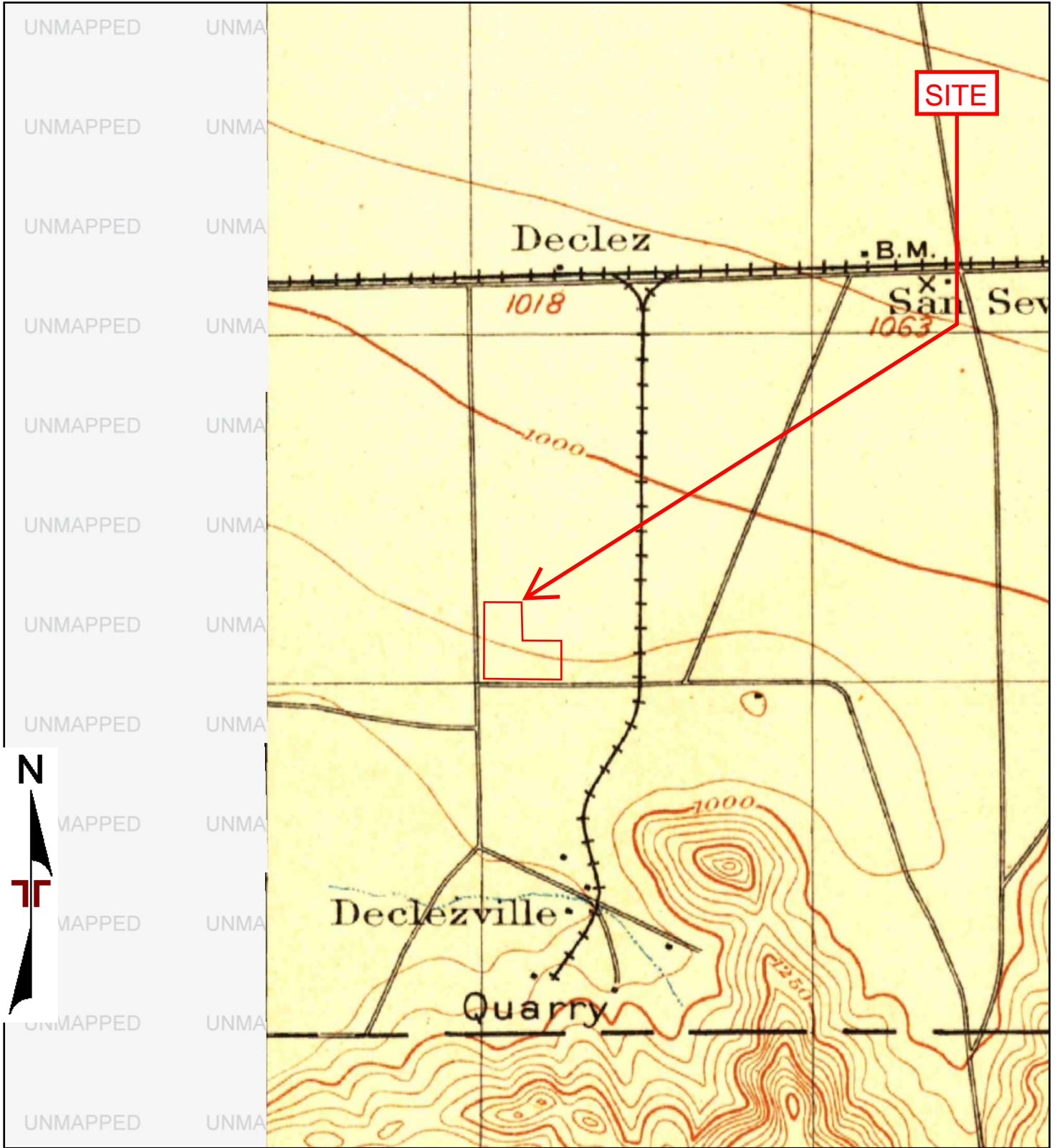

Project Manager:	Project No.
Drawn by:	Scale:
Checked by:	File Name:
Approved by:	Date: 1901



1901 TOPOGRAPHIC MAP	
PROPOSED INDUSTRIAL BUILDINGS	
11171 CHERRY AVENUE	
FONTANA, SAN BERNARDINO COUNTY, CALIFORNIA	

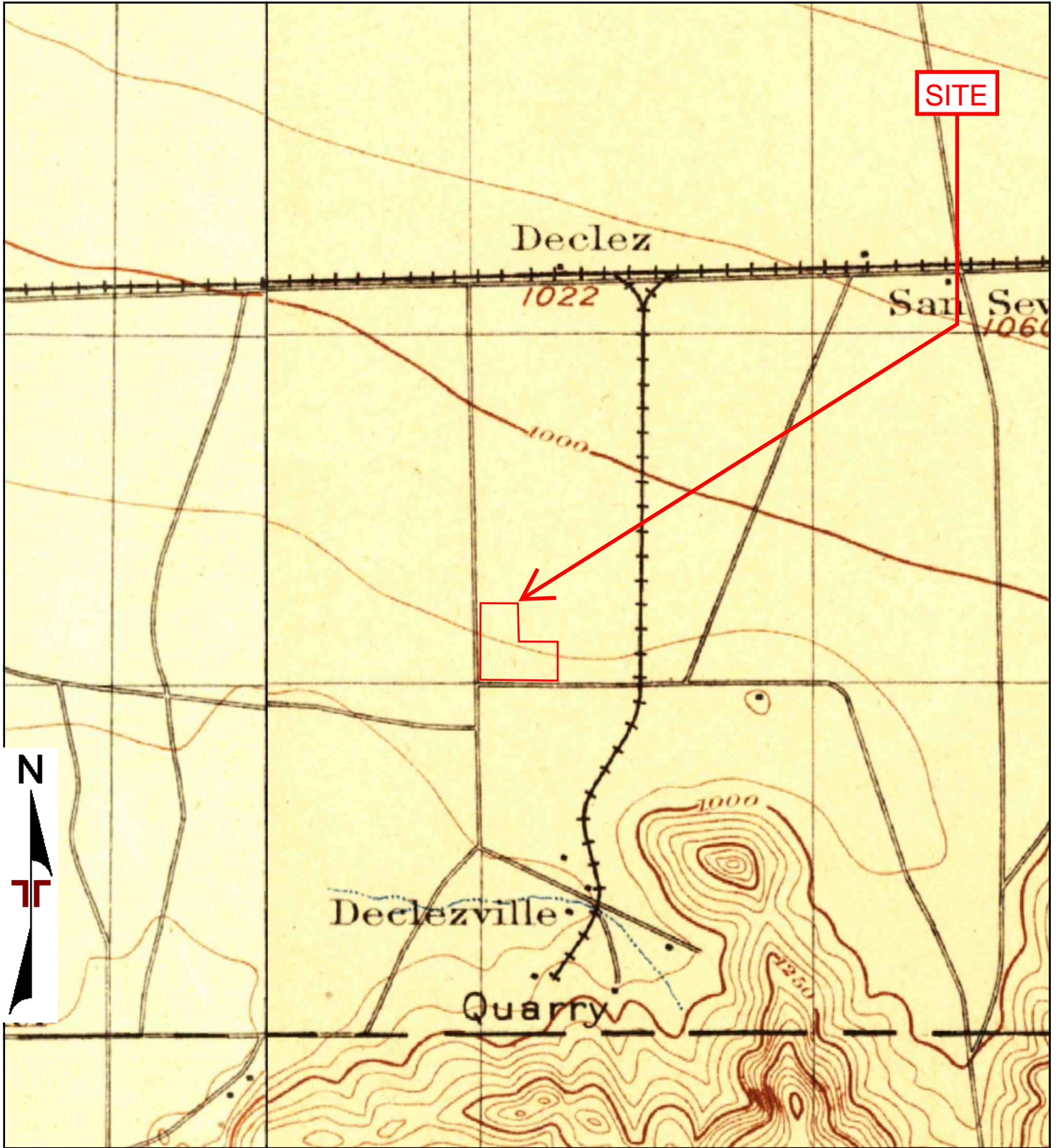

TP, San Bernardino, 1898, 15-minute  
NW, Cucamonga, 1900, 15-minute

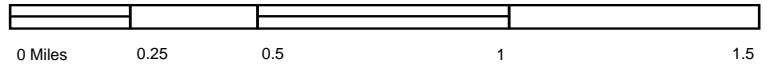

Project Manager:	Project No.
Drawn by:	Scale:
Checked by:	File Name:
Approved by:	Date: 1898, 1900



1898, 1900 TOPOGRAPHIC MAP	
PROPOSED INDUSTRIAL BUILDINGS	
11171 CHERRY AVENUE	
FONTANA, SAN BERNARDINO COUNTY, CALIFORNIA	



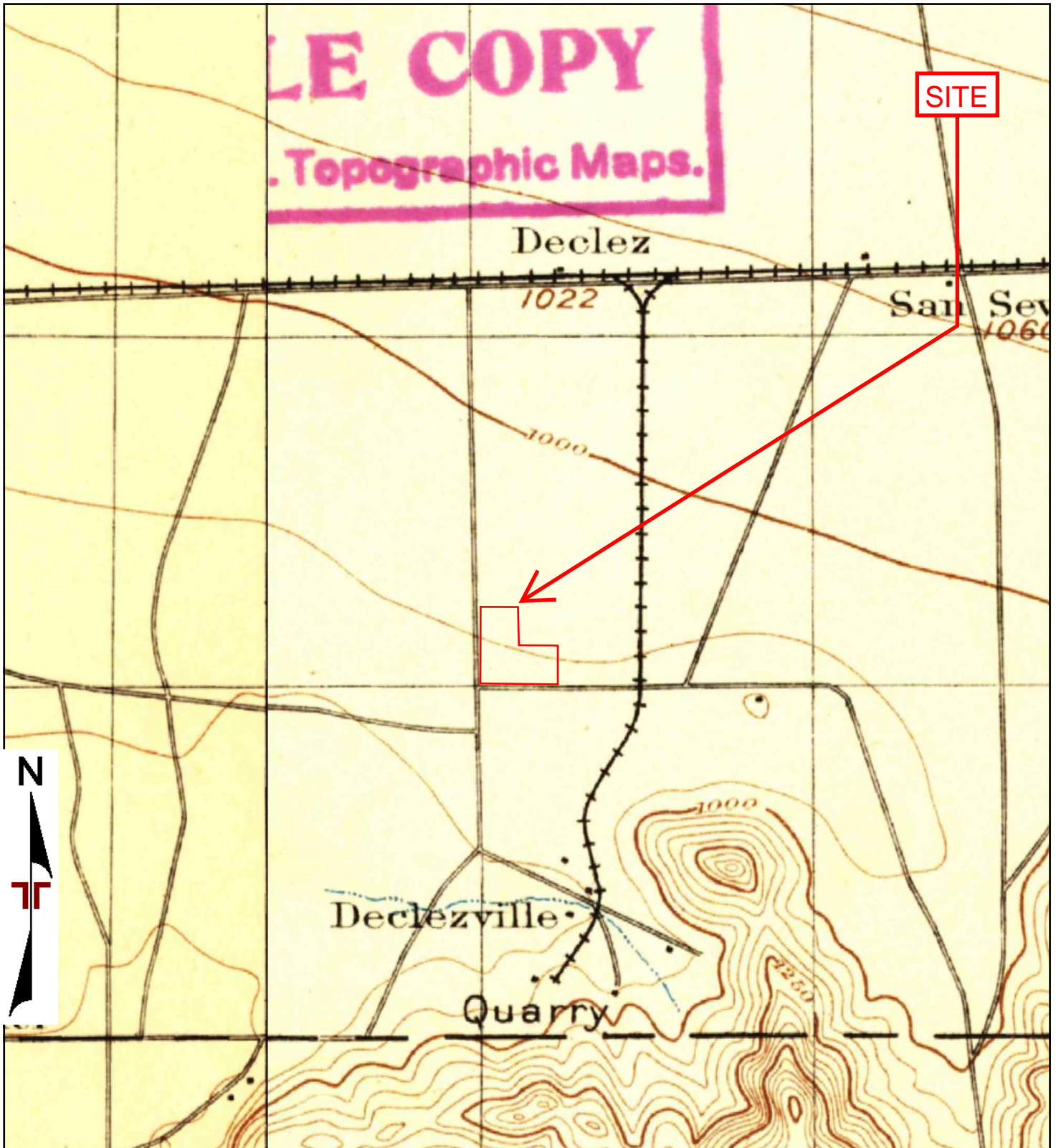

TP, San Bernardino, 1896, 15-minute  
 NW, Cucamonga, 1897, 15-minute

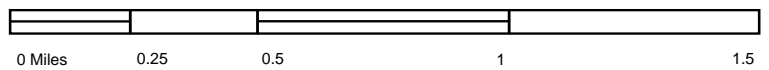

Project Manager:	Project No.
Drawn by:	Scale:
Checked by:	File Name:
Approved by:	Date: 1896, 1897



1896, 1897 TOPOGRAPHIC MAP  
 PROPOSED INDUSTRIAL BUILDINGS  
 11171 CHERRY AVENUE  
 FONTANA, SAN BERNARDINO COUNTY, CALIFORNIA

Proposed Industrial Buildings

11171 Cherry Avenue

Fontana, CA 92337

Inquiry Number: 7132776.3

September 28, 2022

## Certified Sanborn® Map Report



6 Armstrong Road, 4th floor  
Shelton, CT 06484  
Toll Free: 800.352.0050  
[www.edrnet.com](http://www.edrnet.com)



# Certified Sanborn® Map Report

09/28/22

**Site Name:**

Proposed Industrial Buildings  
11171 Cherry Avenue  
Fontana, CA 92337  
EDR Inquiry # 7132776.3

**Client Name:**

Terracon  
23041 Avenida De La Carlota Ste 350  
Laguna Hills, CA 92653  
Contact: Sarah Workman



The Sanborn Library has been searched by EDR and maps covering the target property location as provided by Terracon were identified for the years listed below. The Sanborn Library is the largest, most complete collection of fire insurance maps. The collection includes maps from Sanborn, Bromley, Perris & Browne, Hopkins, Barlow, and others. Only Environmental Data Resources Inc. (EDR) is authorized to grant rights for commercial reproduction of maps by the Sanborn Library LLC, the copyright holder for the collection. Results can be authenticated by visiting [www.edrnet.com/sanborn](http://www.edrnet.com/sanborn).

The Sanborn Library is continually enhanced with newly identified map archives. This report accesses all maps in the collection as of the day this report was generated.

## Certified Sanborn Results:

**Certification #** 6B32-46DC-8A94  
**PO #** NA  
**Project** LA227414

### UNMAPPED PROPERTY

This report certifies that the complete holdings of the Sanborn Library, LLC collection have been searched based on client supplied target property information, and fire insurance maps covering the target property were not found.



Sanborn® Library search results

Certification #: 6B32-46DC-8A94

The Sanborn Library includes more than 1.2 million fire insurance maps from Sanborn, Bromley, Perris & Browne, Hopkins, Barlow and others which track historical property usage in approximately 12,000 American cities and towns. Collections searched:

- Library of Congress
- University Publications of America
- EDR Private Collection

*The Sanborn Library LLC Since 1866™*

### Limited Permission To Make Copies

Terracon (the client) is permitted to make up to FIVE photocopies of this Sanborn Map transmittal and each fire insurance map accompanying this report solely for the limited use of its customer. No one other than the client is authorized to make copies. Upon request made directly to an EDR Account Executive, the client may be permitted to make a limited number of additional photocopies. This permission is conditioned upon compliance by the client, its customer and their agents with EDR's copyright policy; a copy of which is available upon request.

### Disclaimer - Copyright and Trademark Notice

This Report contains certain information obtained from a variety of public and other sources reasonably available to Environmental Data Resources, Inc. It cannot be concluded from this Report that coverage information for the target and surrounding properties does not exist from other sources. NO WARRANTY EXPRESSED OR IMPLIED, IS MADE WHATSOEVER IN CONNECTION WITH THIS REPORT. ENVIRONMENTAL DATA RESOURCES, INC. SPECIFICALLY DISCLAIMS THE MAKING OF ANY SUCH WARRANTIES, INCLUDING WITHOUT LIMITATION, MERCHANTABILITY OR FITNESS FOR A PARTICULAR USE OR PURPOSE. ALL RISK IS ASSUMED BY THE USER. IN NO EVENT SHALL ENVIRONMENTAL DATA RESOURCES, INC. BE LIABLE TO ANYONE, WHETHER ARISING OUT OF ERRORS OR OMISSIONS, NEGLIGENCE, ACCIDENT OR ANY OTHER CAUSE, FOR ANY LOSS OF DAMAGE, INCLUDING, WITHOUT LIMITATION, SPECIAL, INCIDENTAL, CONSEQUENTIAL, OR EXEMPLARY DAMAGES. ANY LIABILITY ON THE PART OF ENVIRONMENTAL DATA RESOURCES, INC. IS STRICTLY LIMITED TO A REFUND OF THE AMOUNT PAID FOR THIS REPORT. Purchaser accepts this Report "AS IS". Any analyses, estimates, ratings, environmental risk levels or risk codes provided in this Report are provided for illustrative purposes only, and are not intended to provide, nor should they be interpreted as providing any facts regarding, or prediction or forecast of, any environmental risk for any property. Only a Phase I Environmental Site Assessment performed by an environmental professional can provide information regarding the environmental risk for any property. Additionally, the information provided in this Report is not to be construed as legal advice. Copyright 2022 by Environmental Data Resources, Inc. All rights reserved. Reproduction in any media or format, in whole or in part, of any report or map of Environmental Data Resources, Inc., or its affiliates, is prohibited without prior written permission.

EDR and its logos (including Sanborn and Sanborn Map) are trademarks of Environmental Data Resources, Inc. or its affiliates. All other trademarks used herein are the property of their respective owners.



## **Proposed Industrial Buildings**

11171 Cherry Avenue

Fontana, CA 92337

Inquiry Number: 7132776.8

September 28, 2022

# **The EDR Aerial Photo Decade Package**



6 Armstrong Road, 4th floor  
Shelton, CT 06484  
Toll Free: 800.352.0050  
[www.edrnet.com](http://www.edrnet.com)

# EDR Aerial Photo Decade Package

09/28/22

**Site Name:**

Proposed Industrial Buildings  
11171 Cherry Avenue  
Fontana, CA 92337  
EDR Inquiry # 7132776.8

**Client Name:**

Terracon  
23041 Avenida De La Carlota Ste 350  
Laguna Hills, CA 92653  
Contact: Sarah Workman



Environmental Data Resources, Inc. (EDR) Aerial Photo Decade Package is a screening tool designed to assist environmental professionals in evaluating potential liability on a target property resulting from past activities. EDR's professional researchers provide digitally reproduced historical aerial photographs, and when available, provide one photo per decade.

## Search Results:

<u>Year</u>	<u>Scale</u>	<u>Details</u>	<u>Source</u>
2016	1"=500'	Flight Year: 2016	USDA/NAIP
2012	1"=500'	Flight Year: 2012	USDA/NAIP
2009	1"=500'	Flight Year: 2009	USDA/NAIP
2006	1"=500'	Flight Year: 2006	USDA/NAIP
2002	1"=500'	Acquisition Date: January 01, 2002	USGS/DOQQ
1994	1"=500'	Acquisition Date: June 01, 1994	USGS/DOQQ
1990	1"=500'	Flight Date: September 06, 1990	USDA
1985	1"=500'	Flight Date: September 13, 1985	USDA
1975	1"=500'	Flight Date: August 01, 1975	USGS
1967	1"=500'	Flight Date: May 15, 1967	USDA
1959	1"=500'	Flight Date: October 15, 1959	USDA
1953	1"=500'	Flight Date: January 31, 1953	USDA
1948	1"=500'	Flight Date: July 10, 1948	USGS
1938	1"=500'	Flight Date: June 03, 1938	USDA

**When delivered electronically by EDR, the aerial photo images included with this report are for ONE TIME USE ONLY. Further reproduction of these aerial photo images is prohibited without permission from EDR. For more information contact your EDR Account Executive.**

### Disclaimer - Copyright and Trademark Notice

This Report contains certain information obtained from a variety of public and other sources reasonably available to Environmental Data Resources, Inc. It cannot be concluded from this Report that coverage information for the target and surrounding properties does not exist from other sources. NO WARRANTY EXPRESSED OR IMPLIED, IS MADE WHATSOEVER IN CONNECTION WITH THIS REPORT. ENVIRONMENTAL DATA RESOURCES, INC. SPECIFICALLY DISCLAIMS THE MAKING OF ANY SUCH WARRANTIES, INCLUDING WITHOUT LIMITATION, MERCHANTABILITY OR FITNESS FOR A PARTICULAR USE OR PURPOSE. ALL RISK IS ASSUMED BY THE USER. IN NO EVENT SHALL ENVIRONMENTAL DATA RESOURCES, INC. BE LIABLE TO ANYONE, WHETHER ARISING OUT OF ERRORS OR OMISSIONS, NEGLIGENCE, ACCIDENT OR ANY OTHER CAUSE, FOR ANY LOSS OF DAMAGE, INCLUDING, WITHOUT LIMITATION, SPECIAL, INCIDENTAL, CONSEQUENTIAL, OR EXEMPLARY DAMAGES. ANY LIABILITY ON THE PART OF ENVIRONMENTAL DATA RESOURCES, INC. IS STRICTLY LIMITED TO A REFUND OF THE AMOUNT PAID FOR THIS REPORT. Purchaser accepts this Report "AS IS". Any analyses, estimates, ratings, environmental risk levels or risk codes provided in this Report are provided for illustrative purposes only, and are not intended to provide, nor should they be interpreted as providing any facts regarding, or prediction or forecast of, any environmental risk for any property. Only a Phase I Environmental Site Assessment performed by an environmental professional can provide information regarding the environmental risk for any property. Additionally, the information provided in this Report is not to be construed as legal advice.

Copyright 2022 by Environmental Data Resources, Inc. All rights reserved. Reproduction in any media or format, in whole or in part, of any report or map of Environmental Data Resources, Inc., or its affiliates, is prohibited without prior written permission.

EDR and its logos (including Sanborn and Sanborn Map) are trademarks of Environmental Data Resources, Inc. or its affiliates. All other trademarks used herein are the property of their respective owners.





0 Feet                      500                      1000                      2000

Project Manager:	Project No:
Drawn By:	Scale:
Checked By:	File Name:
Approved By:	Date: 2016



<p>2016 AERIAL PHOTOGRAPH          PROPOSED INDUSTRIAL BUILDINGS          11171 CHERRY AVENUE          FONTANA, SAN BERNARDINO COUNTY, CALIFORNIA</p>	
---	--





0 Feet

500

1000

2000

Project Manager:	Project No:
Drawn By:	Scale:
Checked By:	File Name:
Approved By:	Date: 2012



<b>2012 AERIAL PHOTOGRAPH</b> <b>PROPOSED INDUSTRIAL BUILDINGS</b> 11171 CHERRY AVENUE FONTANA, SAN BERNARDINO COUNTY, CALIFORNIA	
--	--





**SITE**

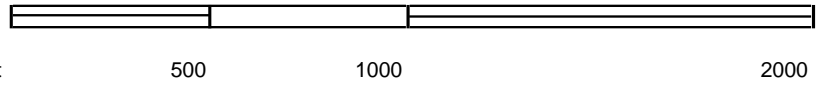

Project Manager:	Project No:
Drawn By:	Scale:
Checked By:	File Name:
Approved By:	Date: 2009



<p align="center"> <b>2009 AERIAL PHOTOGRAPH</b>  <b>PROPOSED INDUSTRIAL BUILDINGS</b>          11171 CHERRY AVENUE          FONTANA, SAN BERNARDINO COUNTY, CALIFORNIA       </p>	
--	--





0 Feet                      500                      1000                      2000

Project Manager:	Project No:
Drawn By:	Scale:
Checked By:	File Name:
Approved By:	Date: 2006



2006 AERIAL PHOTOGRAPH PROPOSED INDUSTRIAL BUILDINGS 11171 CHERRY AVENUE FONTANA, SAN BERNARDINO COUNTY, CALIFORNIA	
--	--



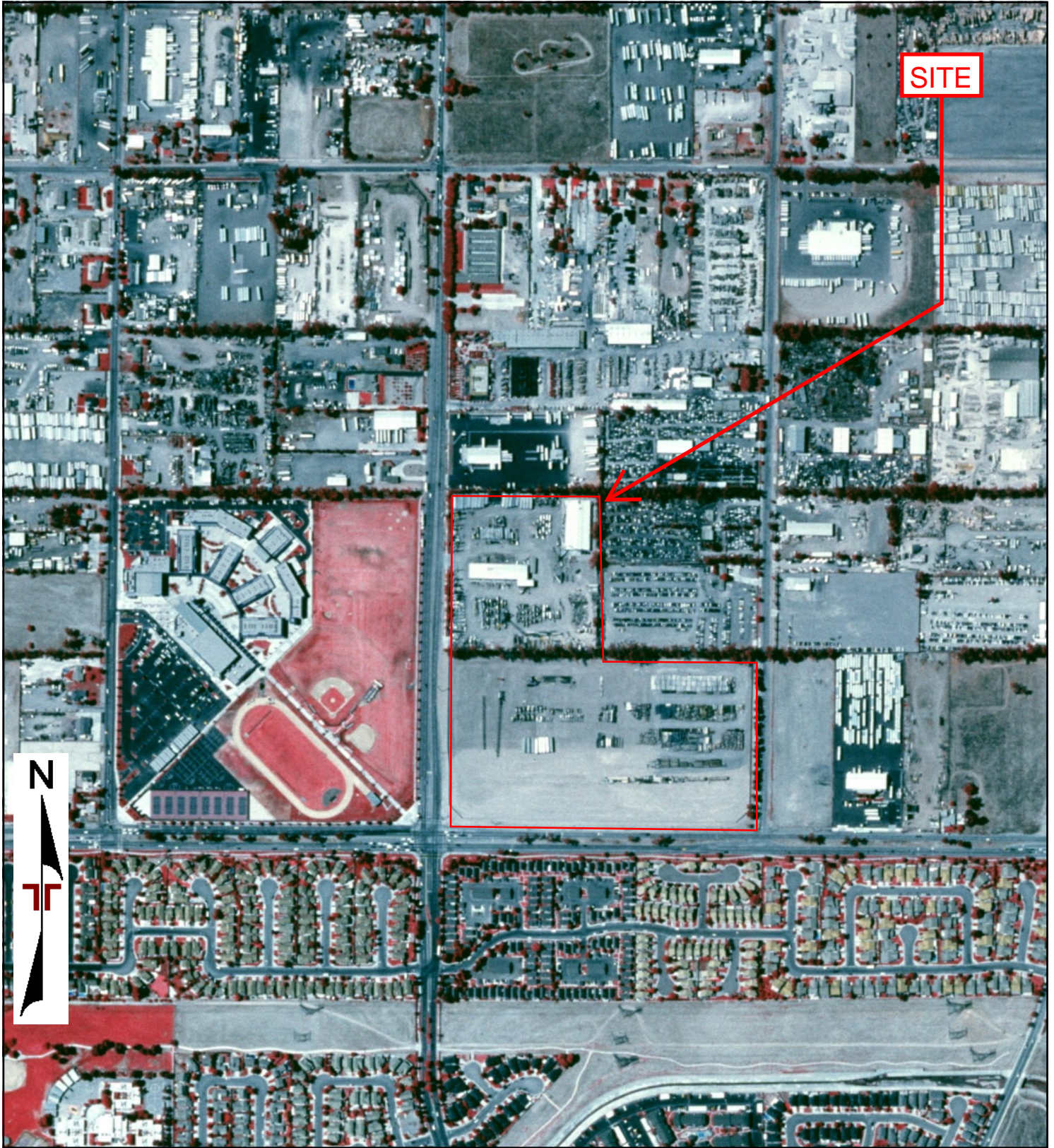

0 Feet

500

1000

2000

Project Manager:	Project No:
Drawn By:	Scale:
Checked By:	File Name:
Approved By:	Date: 2002



<p>2002 AERIAL PHOTOGRAPH          PROPOSED INDUSTRIAL BUILDINGS          11171 CHERRY AVENUE          FONTANA, SAN BERNARDINO COUNTY, CALIFORNIA</p>	
---	--



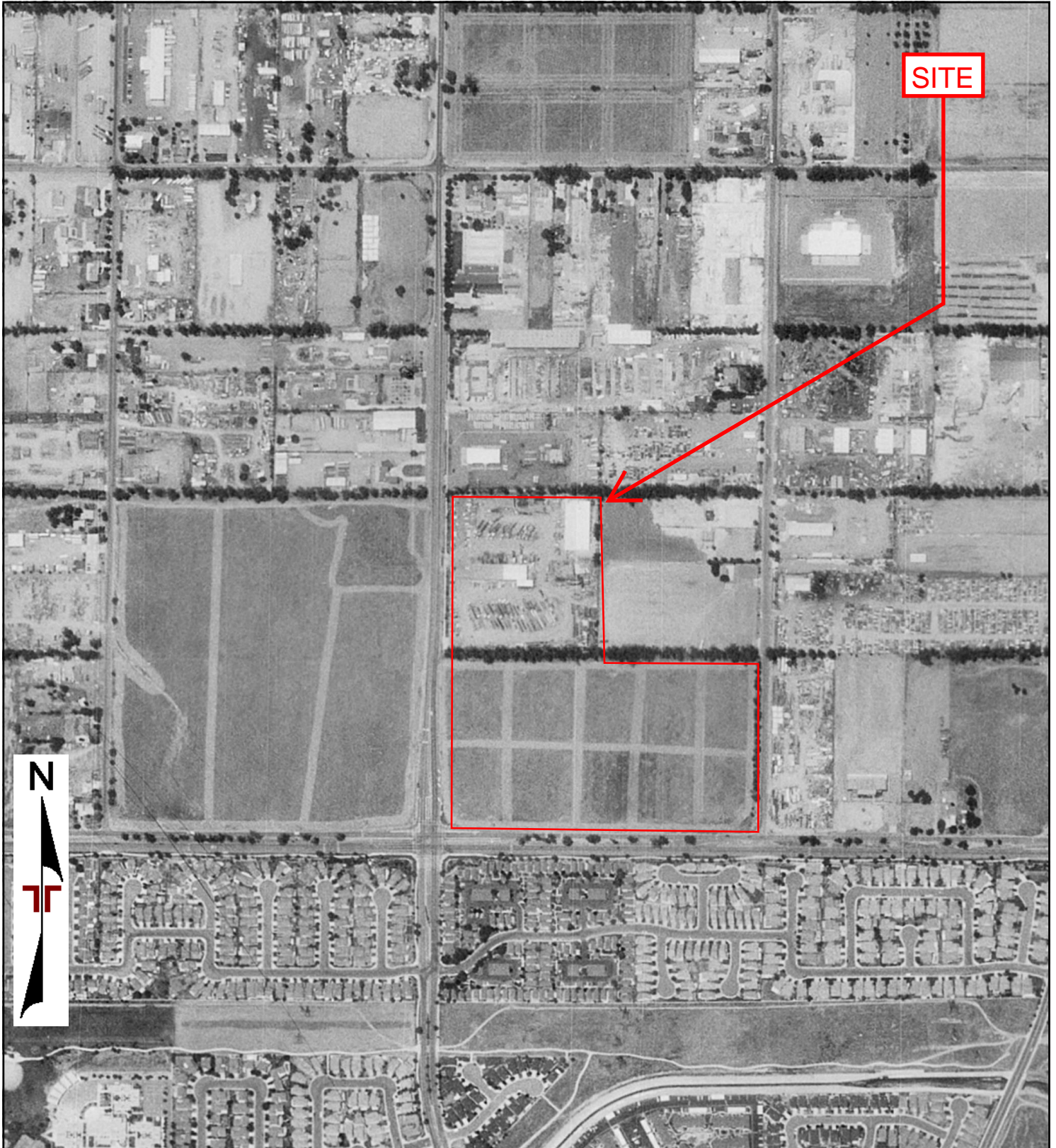

0 Feet

500

1000

2000

Project Manager:	Project No:
Drawn By:	Scale:
Checked By:	File Name:
Approved By:	Date: 1994



<b>1994 AERIAL PHOTOGRAPH</b> <b>PROPOSED INDUSTRIAL BUILDINGS</b> 11171 CHERRY AVENUE FONTANA, SAN BERNARDINO COUNTY, CALIFORNIA	
--	--



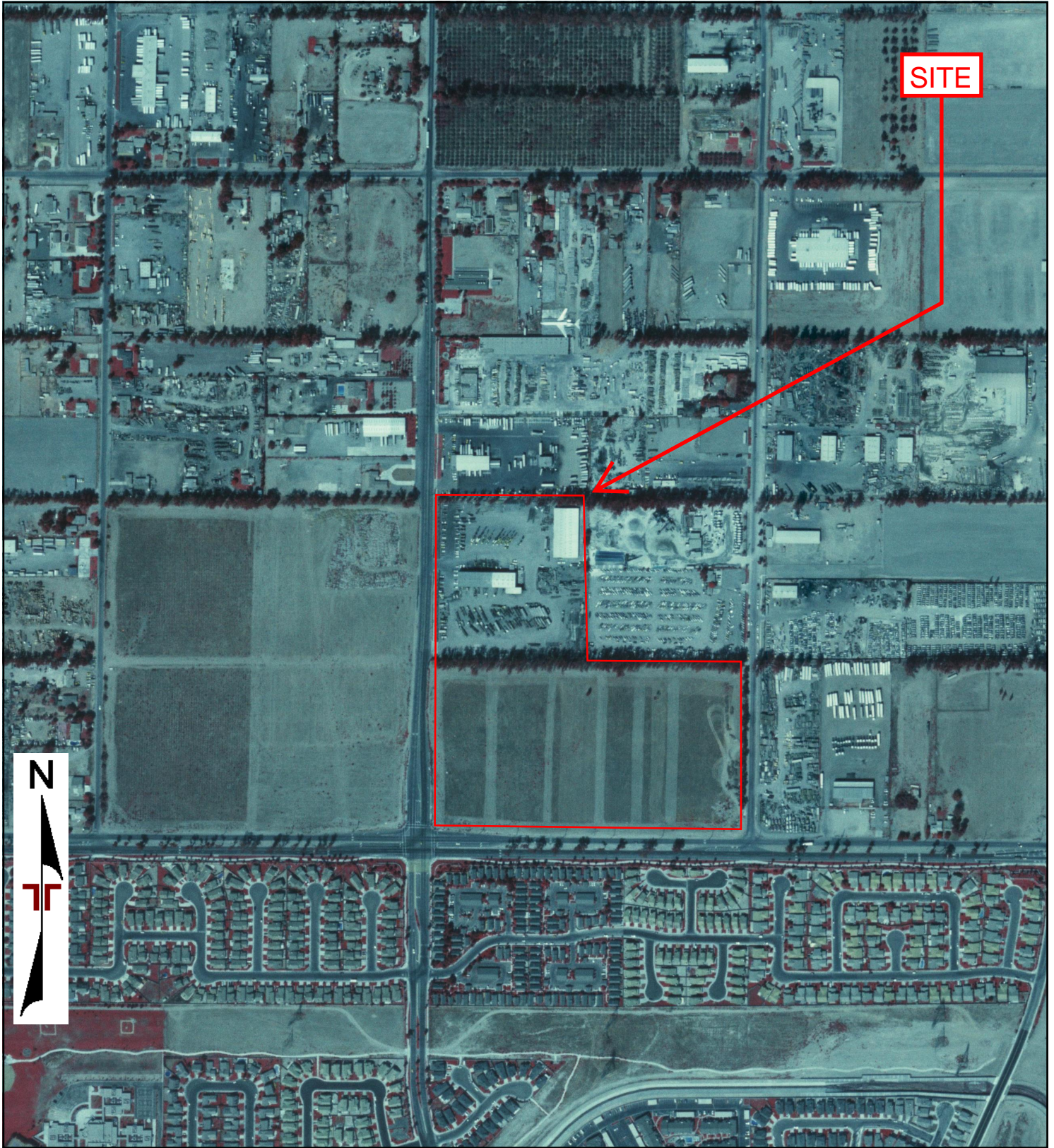

0 Feet

500

1000

2000

Project Manager:	Project No:
Drawn By:	Scale:
Checked By:	File Name:
Approved By:	Date: 1990



<p>1990 AERIAL PHOTOGRAPH          PROPOSED INDUSTRIAL BUILDINGS          11171 CHERRY AVENUE          FONTANA, SAN BERNARDINO COUNTY, CALIFORNIA</p>	
---	--





0 Feet

500

1000

2000

Project Manager:	Project No:
Drawn By:	Scale:
Checked By:	File Name:
Approved By:	Date: 1985



<p align="center"><b>1985 AERIAL PHOTOGRAPH</b></p> <p align="center"><b>PROPOSED INDUSTRIAL BUILDINGS</b></p> <p align="center">11171 CHERRY AVENUE FONTANA, SAN BERNARDINO COUNTY, CALIFORNIA</p>	
---	--



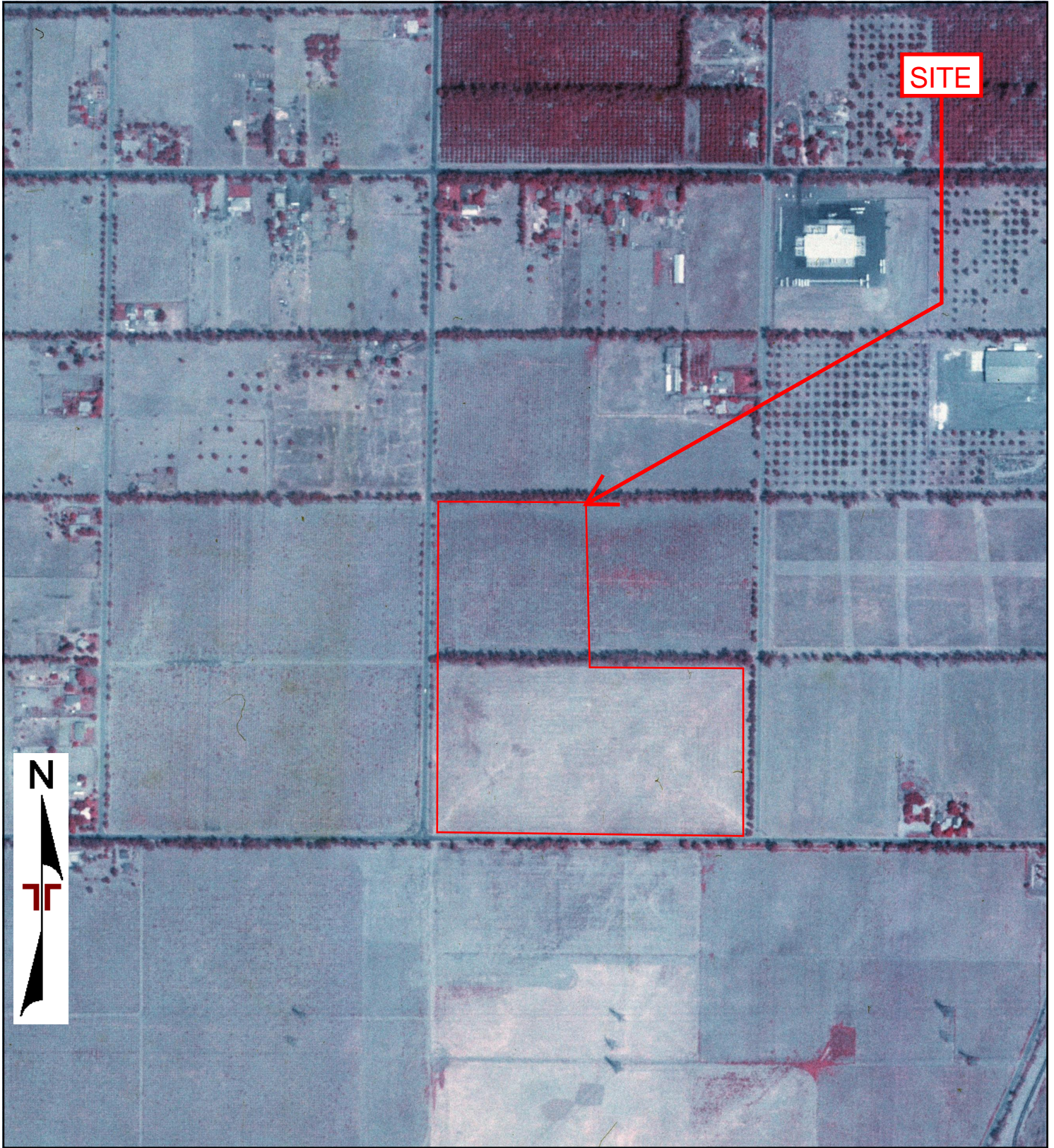

0 Feet

500

1000

2000

Project Manager:	Project No:
Drawn By:	Scale:
Checked By:	File Name:
Approved By:	Date: 1975



1975 AERIAL PHOTOGRAPH PROPOSED INDUSTRIAL BUILDINGS 11171 CHERRY AVENUE FONTANA, SAN BERNARDINO COUNTY, CALIFORNIA
--



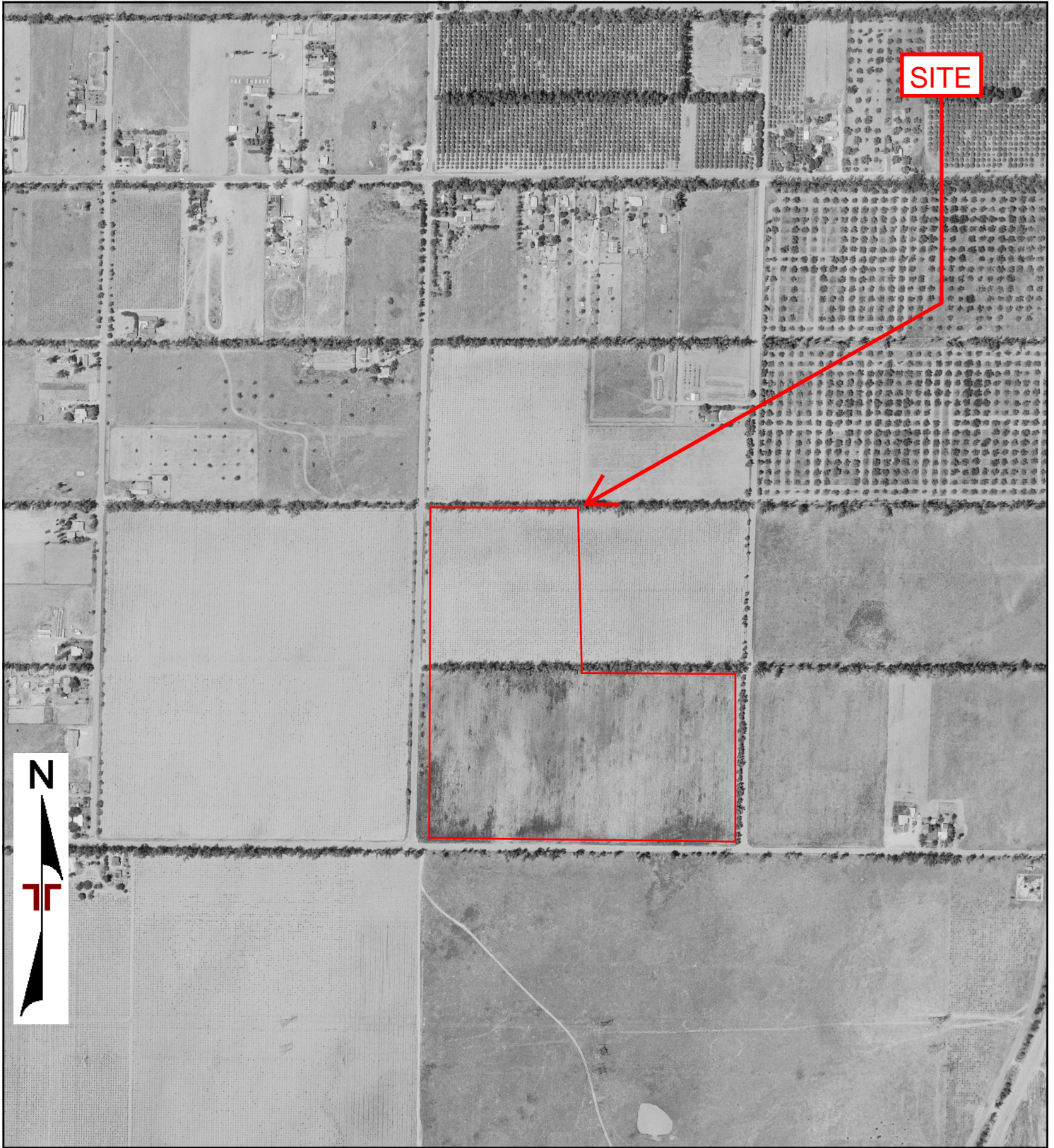

0 Feet

500

1000

2000

Project Manager:	Project No:
Drawn By:	Scale:
Checked By:	File Name:
Approved By:	Date: 1967



<p align="center">1967 AERIAL PHOTOGRAPH          PROPOSED INDUSTRIAL BUILDINGS          11171 CHERRY AVENUE          FONTANA, SAN BERNARDINO COUNTY, CALIFORNIA</p>	
--	--





0 Feet

500

1000

2000

Project Manager:	Project No:
Drawn By:	Scale:
Checked By:	File Name:
Approved By:	Date: 1959



<p>1959 AERIAL PHOTOGRAPH</p> <p>PROPOSED INDUSTRIAL BUILDINGS</p> <p>11171 CHERRY AVENUE</p> <p>FONTANA, SAN BERNARDINO COUNTY, CALIFORNIA</p>	
---	--





SITE



0 Feet

500

1000

2000

Project Manager:	Project No:
Drawn By:	Scale:
Checked By:	File Name:
Approved By:	Date: 1953



<p>1953 AERIAL PHOTOGRAPH</p> <p>PROPOSED INDUSTRIAL BUILDINGS</p> <p>11171 CHERRY AVENUE</p> <p>FONTANA, SAN BERNARDINO COUNTY, CALIFORNIA</p>	
---	--





0 Feet

500

1000

2000

Project Manager:	Project No:
Drawn By:	Scale:
Checked By:	File Name:
Approved By:	Date: 1948



<p align="center"><b>1948 AERIAL PHOTOGRAPH</b>  <b>PROPOSED INDUSTRIAL BUILDINGS</b>          11171 CHERRY AVENUE          FONTANA, SAN BERNARDINO COUNTY, CALIFORNIA</p>	
--	--





0 Feet

500

1000

2000

Project Manager:	Project No:
Drawn By:	Scale:
Checked By:	File Name:
Approved By:	Date: 1938



<p>1938 AERIAL PHOTOGRAPH</p> <p>PROPOSED INDUSTRIAL BUILDINGS</p> <p>11171 CHERRY AVENUE</p> <p>FONTANA, SAN BERNARDINO COUNTY, CALIFORNIA</p>
---



**Proposed Industrial Buildings**

11171 Cherry Avenue  
Fontana, CA 92337

Inquiry Number: 7132776.5  
September 29, 2022

# The EDR-City Directory Abstract

## TABLE OF CONTENTS

### SECTION

Executive Summary

Findings

City Directory Images

***Thank you for your business.***

Please contact EDR at 1-800-352-0050  
with any questions or comments.

### **Disclaimer - Copyright and Trademark Notice**

This Report contains certain information obtained from a variety of public and other sources reasonably available to Environmental Data Resources, Inc. It cannot be concluded from this Report that coverage information for the target and surrounding properties does not exist from other sources. **NO WARRANTY EXPRESSED OR IMPLIED, IS MADE WHATSOEVER IN CONNECTION WITH THIS REPORT. ENVIRONMENTAL DATA RESOURCES, INC. SPECIFICALLY DISCLAIMS THE MAKING OF ANY SUCH WARRANTIES, INCLUDING WITHOUT LIMITATION, MERCHANTABILITY OR FITNESS FOR A PARTICULAR USE OR PURPOSE. ALL RISK IS ASSUMED BY THE USER. IN NO EVENT SHALL ENVIRONMENTAL DATA RESOURCES, INC. BE LIABLE TO ANYONE, WHETHER ARISING OUT OF ERRORS OR OMISSIONS, NEGLIGENCE, ACCIDENT OR ANY OTHER CAUSE, FOR ANY LOSS OR DAMAGE, INCLUDING, WITHOUT LIMITATION, SPECIAL, INCIDENTAL, CONSEQUENTIAL, OR EXEMPLARY DAMAGES. ANY LIABILITY ON THE PART OF ENVIRONMENTAL DATA RESOURCES, INC. IS STRICTLY LIMITED TO A REFUND OF THE AMOUNT PAID FOR THIS REPORT.** Purchaser accepts this Report "AS IS". Any analyses, estimates, ratings, environmental risk levels or risk codes provided in this Report are provided for illustrative purposes only, and are not intended to provide, nor should they be interpreted as providing any facts regarding, or prediction or forecast of, any environmental risk for any property. Only a Phase I Environmental Site Assessment performed by an environmental professional can provide information regarding the environmental risk for any property. Additionally, the information provided in this Report is not to be construed as legal advice.

Copyright 2020 by Environmental Data Resources, Inc. All rights reserved. Reproduction in any media or format, in whole or in part, of any report or map of Environmental Data Resources, Inc. or its affiliates is prohibited without prior written permission.

EDR and its logos (including Sanborn and Sanborn Map) are trademarks of Environmental Data Resources, Inc. or its affiliates. All other trademarks used herein are the property of their respective owners.



## EXECUTIVE SUMMARY

### DESCRIPTION

Environmental Data Resources, Inc.'s (EDR) City Directory Abstract is a screening tool designed to assist environmental professionals in evaluating potential liability on a target property resulting from past activities. EDR's City Directory Abstract includes a search and abstract of available city directory data. For each address, the directory lists the name of the corresponding occupant at five year intervals.

Business directories including city, cross reference and telephone directories were reviewed, if available, at approximately five year intervals for the years spanning 1922 through 2017. This report compiles information gathered in this review by geocoding the latitude and longitude of properties identified and gathering information about properties within 660 feet of the target property.

A summary of the information obtained is provided in the text of this report.

### RECORD SOURCES

EDR's Digital Archive combines historical directory listings from sources such as Cole Information and Dun & Bradstreet. These standard sources of property information complement and enhance each other to provide a more comprehensive report.

EDR is licensed to reproduce certain City Directory works by the copyright holders of those works. The purchaser of this EDR City Directory Report may include it in report(s) delivered to a customer. Reproduction of City Directories without permission of the publisher or licensed vendor may be a violation of copyright.



### RESEARCH SUMMARY

The following research sources were consulted in the preparation of this report. An "X" indicates where information was identified in the source and provided in this report.

<u>Year</u>	<u>Source</u>	<u>TP</u>	<u>Adjoining</u>	<u>Text Abstract</u>	<u>Source Image</u>
2017	Cole Information Services	-	-	-	-
	Cole Information Services	-	X	X	-
2014	Cole Information Services	-	X	X	-
2009	Cole Information Services	X	X	X	-
2008	Haines Company, Inc.	-	X	X	-
	Haines Company, Inc.	X	X	X	-
2004	Cole Information Services	X	X	X	-
2003	Haines & Co Publishers	-	X	X	-
	Haines & Co Publishers	X	X	X	-
2002	SBC PACIFIC BELL	-	X	X	-

## EXECUTIVE SUMMARY

<u>Year</u>	<u>Source</u>	<u>TP</u>	<u>Adjoining</u>	<u>Text Abstract</u>	<u>Source Image</u>
1999	Cole Information Services	-	X	X	-
1996	Pacific Bell	-	X	X	-
1995	GTE Directories	-	-	-	-
1994	Cole Information Services	X	X	X	-
1991	GTE California Incorporated	-	X	X	-
1990	Pacific Bell	-	X	X	-
	Pacific Bell	X	X	X	-
1985	GTE	-	-	-	-
1981	General Telephone Company of California	-	-	-	-
1980	GTE	-	-	-	-
1975	Pacific Telephone Co	-	-	-	-
1970	General Telephone Company of California	-	-	-	-
1965	Luskey Brothers & Co	-	X	X	-
1964	Luskey Brothers & Co	-	-	-	-
1961	Luskey Brothers & Co Publishers	-	-	-	-
1960	Luskey Brothers & Co Publishers	-	X	X	-
1956	General Telephone Company Publishers	-	-	-	-
1955	Luskey Brothers Co Publishers	-	-	-	-
1951	Los Angeles Directory Co Publishers	-	-	-	-
1950	The Pacific Telephone and Telegraph Co	-	-	-	-
1949	San Bernardino Directory Co. Publishers	-	-	-	-
1946	Los Angeles Directory Company Publishers	-	-	-	-
1945	Southern California Telephone Company	-	-	-	-
1942	San Bernardino Directory Co Publisher	-	-	-	-
1941	Associated Telephone Company Limited	-	-	-	-
1940	Los Angeles Directory Co.	-	-	-	-
1938	Los Angeles Directory Co.	-	-	-	-
1936	San Bernardino Directory Co Publisher	-	-	-	-
1934	Los Angeles Directory Co.	-	-	-	-
1931	Los Angeles Directory Co.	-	-	-	-
1930	San Bernardino Directory Co Publisher	-	-	-	-
1926	Los Angeles Directory Co.	-	-	-	-
1923	Los Angeles Directory Company	-	-	-	-
1922	R.L. Polk & Co Publishers	-	-	-	-



## EXECUTIVE SUMMARY

### SELECTED ADDRESSES

The following addresses were selected by the client, for EDR to research. An "X" indicates where information was identified.

<u>Address</u>	<u>Type</u>	<u>Findings</u>
11155 Almond Avenue	Client Entered	X
11081 Cherry Avenue	Client Entered	X
11150 Redwood Avenue	Client Entered	X
11080 Redwood Avenue	Client Entered	X
11060 Cherry Avenue	Client Entered	X
11046 Redwood Avenue	Client Entered	X

# FINDINGS

## TARGET PROPERTY INFORMATION

### ADDRESS

11171 Cherry Avenue  
Fontana, CA 92337

### FINDINGS DETAIL

Target Property research detail.

### CHERRY AVE

#### 11171 CHERRY AVE

<u>Year</u>	<u>Uses</u>	<u>Source</u>
2009	TUTOR SALIBA CORP	Cole Information Services
2008	XXXX	Haines Company, Inc.
2004	OCCUPANT UNKNOWN	Cole Information Services
	TUTOR SALIBA	Cole Information Services
2003	TUTOR Ronald	Haines & Co Publishers
1994	OWL CRANE & RIGGING CO	Cole Information Services
1990	OWL CRANE & RIGGING CO	Pacific Bell



## FINDINGS

### ADJOINING PROPERTY DETAIL

The following Adjoining Property addresses were researched for this report. Detailed findings are provided for each address.

#### ALMOND AVE

##### 11155 ALMOND AVE

<u>Year</u>	<u>Uses</u>	<u>Source</u>
2014	KAISER HENRY J HIGH SCHOOL	Cole Information Services
2004	J HENRY	Cole Information Services
	COUNTY OF SAN BERNARDINO	Cole Information Services
	HENRY J KAISER HIGH SCHOOL	Cole Information Services
1999	ADVANCE MECHANICAL CONTRACTORS INCORPORATED	Cole Information Services

#### Almond Avenue

##### 11155 Almond Avenue

<u>Year</u>	<u>Uses</u>	<u>Source</u>
2008	HENRY J KAISER HIGH SCHOOL	Haines Company, Inc.
	SANBDO CO LBRY	Haines Company, Inc.
2003	FONTANA SC HI HENRY J KAISER	Haines & Co Publishers
	HENRY J KAISER HIGH SCHOOL	Haines & Co Publishers
	SANBDO CO LBRY	Haines & Co Publishers
2002	SAN BERNARDINO COUNTY	SBC PACIFIC BELL

#### CHERRY AVE

##### 11060 CHERRY AVE

<u>Year</u>	<u>Uses</u>	<u>Source</u>
2017	JOES TRAILER REPAIR	Cole Information Services
2014	JOES TRAILER REPAIR	Cole Information Services
2009	JOES TRAILER REPAIR	Cole Information Services
	CLEAN RESULTS MAINTENANCE SERVICE	Cole Information Services
2008	JOES TRAILER REPAIR	Haines Company, Inc.
2004	JOSEPH BURT	Cole Information Services

## FINDINGS

<u>Year</u>	<u>Uses</u>	<u>Source</u>
2004	JOES TRAILER REPAIR	Cole Information Services
2003	JOES TRAILER REPAIR	Haines & Co Publishers
	BURT Joe	Haines & Co Publishers
2002	JOE S TRAILER REPAIR	SBC PACIFIC BELL
1999	JOES TRAILER REPAIR	Cole Information Services
1996	JOES TRAILER REPAIR	Pacific Bell
1994	JOES TRAILER REPAIR	Cole Information Services
1991	Joes Trailer Repair	GTE California Incorporated
1990	JOES TRAILER REPAIR	Pacific Bell

### 11080 CHERRY AVE

<u>Year</u>	<u>Uses</u>	<u>Source</u>
2009	LONESTAR TRANSPORTATION INC	Cole Information Services
	RKC TRANSPORTATION LLC	Cole Information Services
2008	LONE STAR TRANSPORTATION INC	Haines Company, Inc.
	G L COMPTON EQUIPMENT INC	Haines Company, Inc.
2004	ROBERT COMPTON	Cole Information Services
2003	LONE STAR TRANSPORTATION INC	Haines & Co Publishers
	G L COMPTON EQUIPMENT INC	Haines & Co Publishers
2002	TRANSPORTATION INC	SBC PACIFIC BELL
	LONE STAR	SBC PACIFIC BELL
1999	LONE STAR TRANSPORTATION INCORPORATED	Cole Information Services
	G L COMPTON EQUIPMENT INCORPORATED	Cole Information Services
1996	DIABLO TRANSPORTATION	Pacific Bell
1994	DIABLO TRANSPORTATION	Cole Information Services
1991	Weaver Karen	GTE California Incorporated
1990	WEAVER TRANSPORTATION BUSINESS SYSTEMS INC	Pacific Bell

### 11081 CHERRY AVE

<u>Year</u>	<u>Uses</u>	<u>Source</u>
2014	LTL EXPRESS	Cole Information Services
	LTL EXPRESS	Cole Information Services
2009	MATHESON FAST FREIGHT INC	Cole Information Services



## FINDINGS

<u>Year</u>	<u>Uses</u>	<u>Source</u>
2009	MATHESON FAST FREIGHT INC	Cole Information Services
2008	MATHESON FAST FREIGHT INC	Haines Company, Inc.
2004	OCCUPANT UNKNOWN	Cole Information Services
	OCCUPANT UNKNOWN	Cole Information Services
2003	MATHESON FAST FREIGHT INC	Haines & Co Publishers
2002	MATHESON FAST FREIGHT	SBC PACIFIC BELL
1999	CRESCENT TRUCK LINES INCORPORATED	Cole Information Services
	CRESCENT TRUCK LINES INCORPORATED	Cole Information Services
1994	INDUSTRIAL FREIGHT SYSTEM INC	Cole Information Services
	INDUSTRIAL FREIGHT SYSTEM INC	Cole Information Services
1990	INDUSTRIAL FREIGHT SYSTEM INC	Pacific Bell

### 11150 CHERRY AVE

<u>Year</u>	<u>Uses</u>	<u>Source</u>
2009	AARON BARNES	Cole Information Services
1999	AARON BARNES	Cole Information Services

### Cherry Avenue

#### 11060 Cherry Avenue

<u>Year</u>	<u>Uses</u>	<u>Source</u>
2008	JOES TRAILER REPAIR	Haines Company, Inc.
2003	BURT Joe	Haines & Co Publishers
	JOES TRAILER REPAIR	Haines & Co Publishers
2002	JOE S TRAILER REPAIR	SBC PACIFIC BELL
1996	JOES TRAILER REPAIR	Pacific Bell
1991	Joes Trailer Repair	GTE California Incorporated
1990	JOES TRAILER REPAIR	Pacific Bell

#### 11081 Cherry Avenue

<u>Year</u>	<u>Uses</u>	<u>Source</u>
2008	MATHESON FAST FREIGHT INC	Haines Company, Inc.
2003	MATHESON FAST FREIGHT INC	Haines & Co Publishers
2002	MATHESON FAST FREIGHT	SBC PACIFIC BELL
1990	INDUSTRIAL FREIGHT SYSTEM INC	Pacific Bell

## FINDINGS

### **REDWOOD AVE**

#### **11046 REDWOOD AVE**

<b><u>Year</u></b>	<b><u>Uses</u></b>	<b><u>Source</u></b>
2004	WESTERN MFG INC	Cole Information Services
1999	THOMPSON BUILDING MATERIALS	Cole Information Services
1994	SOUTHERN CALIFORNIA ASPHALT	Cole Information Services

#### **11080 REDWOOD AVE**

<b><u>Year</u></b>	<b><u>Uses</u></b>	<b><u>Source</u></b>
2017	LOPEZ PALLETS INC	Cole Information Services
2014	LOPEZ PALLETS INC	Cole Information Services
2009	LOPEZ PALLETS INC	Cole Information Services
1994	ALL IMPORTS AUTO DISMANTLER	Cole Information Services

#### **11150 REDWOOD AVE**

<b><u>Year</u></b>	<b><u>Uses</u></b>	<b><u>Source</u></b>
2017	AMERICAN METAL RECYCLING	Cole Information Services
2014	AMERICAN METAL RECYCLING	Cole Information Services
2009	AMERICAN METAL RECYCLING INC	Cole Information Services
1999	B & D AUTO & TRUCK DISMANTLING	Cole Information Services
1994	UNDERWRITERS SALVGE	Cole Information Services

### **Redwood Avenue**

#### **11046 Redwood Avenue**

<b><u>Year</u></b>	<b><u>Uses</u></b>	<b><u>Source</u></b>
2003	WESTERN MANUFACTURING	Haines & Co Publishers
2002	WESTERN MANUFACTURING	SBC PACIFIC BELL
1996	A & P TRADING CO	Pacific Bell
1990	CALIFORNIA ASPHALT & GRADING	Pacific Bell
1965	Knatcher Jerry H Joanne Jerrys Drive In h	Luskey Brothers & Co
1960	JH KNATCHER V	Luskey Brothers & Co Publishers

#### **11080 Redwood Avenue**

<b><u>Year</u></b>	<b><u>Uses</u></b>	<b><u>Source</u></b>
2008	LOPEZ PALLETS	Haines Company, Inc.



## FINDINGS

<u>Year</u>	<u>Uses</u>	<u>Source</u>
2003	DORRIZ Michael	Haines & Co Publishers
1991	BROTHERS TRANSPORTATION INC	GTE California Incorporated
	T & G Rebar	GTE California Incorporated
1990	RANCHO STEEL INC	Pacific Bell
	T & G REBAR	Pacific Bell
	BROTHERS TRANSPORTATION INC	Pacific Bell
	BROTHERS TRANSPORTATION INC	Pacific Bell

### 11150 Redwood Avenue

<u>Year</u>	<u>Uses</u>	<u>Source</u>
2008	AMER METAL RECYCLING	Haines Company, Inc.
	AMER METAL RECYCLING	Haines Company, Inc.
	AMER METAL RECYCLING	Haines Company, Inc.
2003	B & D AUTO & TRUCK DISMANTLING	Haines & Co Publishers
2002	B&D AUTO & TRUCK	SBC PACIFIC BELL
	DISMANTLING	SBC PACIFIC BELL
1996	INLAND EMPIRE LIQUIDATORS	Pacific Bell
1990	UNDERWRITERS SALVAGE CO	Pacific Bell

## FINDINGS

### ADJOINING PROPERTY: ADDRESSES NOT IDENTIFIED IN RESEARCH SOURCE

The following Adjoining Property addresses were researched for this report, and the addresses were not identified in research source.

<b><u>Address Researched</u></b>	<b><u>Address Not Identified in Research Source</u></b>
11046 REDWOOD AVE	2017, 2014, 2009, 2008, 2003, 2002, 1996, 1995, 1991, 1990, 1985, 1981, 1980, 1975, 1970, 1965, 1964, 1961, 1960, 1956, 1955, 1951, 1950, 1949, 1946, 1945, 1942, 1941, 1940, 1938, 1936, 1934, 1931, 1930, 1926, 1923, 1922
11046 Redwood Avenue	2017, 2014, 2009, 2008, 2004, 1999, 1995, 1994, 1991, 1985, 1981, 1980, 1975, 1970, 1964, 1961, 1956, 1955, 1951, 1950, 1949, 1946, 1945, 1942, 1941, 1940, 1938, 1936, 1934, 1931, 1930, 1926, 1923, 1922
11060 CHERRY AVE	2017, 2014, 2009, 2004, 1999, 1995, 1994, 1985, 1981, 1980, 1975, 1970, 1965, 1964, 1961, 1960, 1956, 1955, 1951, 1950, 1949, 1946, 1945, 1942, 1941, 1940, 1938, 1936, 1934, 1931, 1930, 1926, 1923, 1922
11060 CHERRY AVE	2008, 2003, 2002, 1996, 1995, 1991, 1990, 1985, 1981, 1980, 1975, 1970, 1965, 1964, 1961, 1960, 1956, 1955, 1951, 1950, 1949, 1946, 1945, 1942, 1941, 1940, 1938, 1936, 1934, 1931, 1930, 1926, 1923, 1922
11060 Cherry Avenue	2017, 2014, 2009, 2004, 1999, 1995, 1994, 1985, 1981, 1980, 1975, 1970, 1965, 1964, 1961, 1960, 1956, 1955, 1951, 1950, 1949, 1946, 1945, 1942, 1941, 1940, 1938, 1936, 1934, 1931, 1930, 1926, 1923, 1922
11080 CHERRY AVE	2017, 2014, 2008, 2003, 2002, 1996, 1995, 1991, 1990, 1985, 1981, 1980, 1975, 1970, 1965, 1964, 1961, 1960, 1956, 1955, 1951, 1950, 1949, 1946, 1945, 1942, 1941, 1940, 1938, 1936, 1934, 1931, 1930, 1926, 1923, 1922
11080 CHERRY AVE	2017, 2014, 2009, 2004, 1999, 1995, 1994, 1985, 1981, 1980, 1975, 1970, 1965, 1964, 1961, 1960, 1956, 1955, 1951, 1950, 1949, 1946, 1945, 1942, 1941, 1940, 1938, 1936, 1934, 1931, 1930, 1926, 1923, 1922
11080 REDWOOD AVE	2008, 2004, 2003, 2002, 1999, 1996, 1995, 1991, 1990, 1985, 1981, 1980, 1975, 1970, 1965, 1964, 1961, 1960, 1956, 1955, 1951, 1950, 1949, 1946, 1945, 1942, 1941, 1940, 1938, 1936, 1934, 1931, 1930, 1926, 1923, 1922
11080 Redwood Avenue	2017, 2014, 2009, 2004, 2002, 1999, 1996, 1995, 1994, 1985, 1981, 1980, 1975, 1970, 1965, 1964, 1961, 1960, 1956, 1955, 1951, 1950, 1949, 1946, 1945, 1942, 1941, 1940, 1938, 1936, 1934, 1931, 1930, 1926, 1923, 1922
11081 CHERRY AVE	2017, 2014, 2009, 2004, 1999, 1996, 1995, 1994, 1991, 1985, 1981, 1980, 1975, 1970, 1965, 1964, 1961, 1960, 1956, 1955, 1951, 1950, 1949, 1946, 1945, 1942, 1941, 1940, 1938, 1936, 1934, 1931, 1930, 1926, 1923, 1922
11081 CHERRY AVE	2017, 2008, 2003, 2002, 1996, 1995, 1991, 1990, 1985, 1981, 1980, 1975, 1970, 1965, 1964, 1961, 1960, 1956, 1955, 1951, 1950, 1949, 1946, 1945, 1942, 1941, 1940, 1938, 1936, 1934, 1931, 1930, 1926, 1923, 1922
11081 CHERRY AVE	2017, 2008, 2003, 2002, 1996, 1995, 1991, 1990, 1985, 1981, 1980, 1975, 1970, 1965, 1964, 1961, 1960, 1956, 1955, 1951, 1950, 1949, 1946, 1945, 1942, 1941, 1940, 1938, 1936, 1934, 1931, 1930, 1926, 1923, 1922
11081 Cherry Avenue	2017, 2014, 2009, 2004, 1999, 1996, 1995, 1994, 1991, 1985, 1981, 1980, 1975, 1970, 1965, 1964, 1961, 1960, 1956, 1955, 1951, 1950, 1949, 1946, 1945, 1942, 1941, 1940, 1938, 1936, 1934, 1931, 1930, 1926, 1923, 1922
11150 CHERRY AVE	2017, 2014, 2008, 2004, 2003, 2002, 1996, 1995, 1994, 1991, 1990, 1985, 1981, 1980, 1975, 1970, 1965, 1964, 1961, 1960, 1956, 1955, 1951, 1950, 1949, 1946, 1945, 1942, 1941, 1940, 1938, 1936, 1934, 1931, 1930, 1926, 1923, 1922



## FINDINGS

### **Address Researched**

11150 REDWOOD AVE

11150 Redwood Avenue

11155 ALMOND AVE

11155 Almond Avenue

### **Address Not Identified in Research Source**

2008, 2004, 2003, 2002, 1996, 1995, 1991, 1990, 1985, 1981, 1980, 1975, 1970, 1965, 1964, 1961, 1960, 1956, 1955, 1951, 1950, 1949, 1946, 1945, 1942, 1941, 1940, 1938, 1936, 1934, 1931, 1930, 1926, 1923, 1922

2017, 2014, 2009, 2004, 1999, 1995, 1994, 1991, 1985, 1981, 1980, 1975, 1970, 1965, 1964, 1961, 1960, 1956, 1955, 1951, 1950, 1949, 1946, 1945, 1942, 1941, 1940, 1938, 1936, 1934, 1931, 1930, 1926, 1923, 1922

2017, 2009, 2008, 2003, 2002, 1996, 1995, 1994, 1991, 1990, 1985, 1981, 1980, 1975, 1970, 1965, 1964, 1961, 1960, 1956, 1955, 1951, 1950, 1949, 1946, 1945, 1942, 1941, 1940, 1938, 1936, 1934, 1931, 1930, 1926, 1923, 1922

2017, 2014, 2009, 2004, 1999, 1996, 1995, 1994, 1991, 1990, 1985, 1981, 1980, 1975, 1970, 1965, 1964, 1961, 1960, 1956, 1955, 1951, 1950, 1949, 1946, 1945, 1942, 1941, 1940, 1938, 1936, 1934, 1931, 1930, 1926, 1923, 1922

**TARGET PROPERTY: ADDRESS NOT IDENTIFIED IN RESEARCH SOURCE**

The following Target Property addresses were researched for this report, and the addresses were not identified in the research source.

**Address Researched**

11171 Cherry Avenue

**Address Not Identified in Research Source**

2017, 2014, 2002, 1999, 1996, 1995, 1991, 1985, 1981, 1980, 1975, 1970, 1965, 1964, 1961, 1960, 1956, 1955, 1951, 1950, 1949, 1946, 1945, 1942, 1941, 1940, 1938, 1936, 1934, 1931, 1930, 1926, 1923, 1922



# Pacific Systems Electric, Inc.

32670 Dowling Court  
Winchester California 92596  
California State License No. 561275  
Servicing the Petroleum Industry Since 1989

RECEIVED  
OCT 19 2009

S.B. CO. FIRE DEPT.

October 16, 2009

Teresa Congdon, R.E.H.S.  
Hazardous Materials Specialist  
620 South "E" Street  
San Bernardino, California 92415-0153

Subject: UST CLOSURE REPORT  
Location: Tutor - Saliba Corporations  
Fontana Shop  
11171 Cherry Avenue  
Fontana, California 92337

FA 6826  
UST File

NFA

LOG # 063009-02

Dear Ms. Congdon,

Enclosed is a copy of the Closure Report for your review of the subject location. Upon your document review and approval please send a copy of the Closure Letter to the attention of James Foster, Tutor-Saliba Corporation, 15901 Olden St, Sylmar, CA 91342.

Should you need anything else please contact me with your request. On behalf of the PSE staff, it was a real pleasure working with you and we look forward to the next project.

Sincerely,

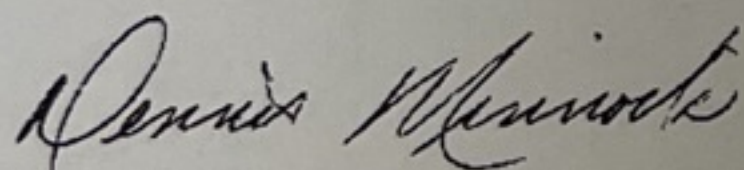

Dennis Minnock  
PACIFIC SYSTEMS ELECTRIC, INC.  
714.713.9529  
dminnock@charter.net

cc:  
James Foster  
TUTOR-SALIBA CORPORATION  
15901 Olden Street  
Sylmar, California 91342



## LABORATORY REPORT

CUSTOMER: Pacific Systems Electric  
 32670 Dowling Ct.  
 Winchester, CA 92596  
 Tel (714) 713-9529 Fax (760) 243-0409

PROJECT: Tutor Saliba

MATRIX: SOIL

SAMPLING DATE: 07/28/09

REPORT TO: Mr. DENNIS MINNOCK

DATE RECEIVED: 07/28/09

DATE EXTRACTED: 07/29/09

DATE ANALYZED: 07/30/09

DATE REPORTED: 08/04/09

### C11-C22 HYDROCARBONS

METHOD: EPA 8015B

UNIT: mg/Kg = MILLIGRAM PER KILOGRAM = PPM

SAMPLE I.D.	LAB I.D.	C11-C22 RESULT	DF
UNL #1	090728-77	ND	1
UNL #1-A	090728-78	ND	1
UNL #2	090728-79	ND	1
DSL #3	090728-80	ND	1
DSL #4	090728-81	ND	1
DSL #3A	090728-82	ND	1
DISP #1	090728-83	ND	1
SAT #1	090728-84	ND	1
Method Blank		ND	1

PQL 10

**COMMENTS**

C11-C22 = DIESEL RANGE

PQL = PRACTICAL QUANTITATION LIMIT

DF = DILUTION FACTOR

ACTUAL DETECTION LIMIT = PQL X DF

ND = NON-DETECTED OR BELOW THE ACTUAL DETECTION LIMIT

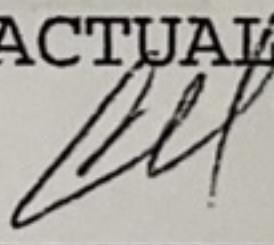
Data Reviewed and Approved by: 

CAL-DHS ELAP CERTIFICATE No.: 1555







## LABORATORY REPORT

CUSTOMER: Pacific Systems Electric  
 32670 Dowling Ct.  
 Winchester, CA 92596  
 Tel (714) 713-9529 Fax (760) 243-0409

PROJECT: Tutor Saliba  
 MATRIX: SOIL  
 SAMPLING DATE: 07/28/09  
 REPORT TO: Mr. DENNIS MINNOCK  
 SAMPLE I.D.: UNL #1

DATE RECEIVED: 07/28/09  
 DATE ANALYZED: 07/28/09  
 DATE REPORTED: 08/04/09  
 LAB I.D.: 090728-77

ANALYSIS: VOLATILE ORGANICS, EPA METHOD 5030B/8260B, PAGE 2 OF 2  
 UNIT: mg/Kg = MILLIGRAM PER KILOGRAM = PPM

PARAMETER	SAMPLE RESULT	PQL X1
1,3-DICHLOROPROPANE	ND	0.005
2,2-DICHLOROPROPANE	ND	0.005
1,1-DICHLOROPROPENE	ND	0.005
CIS-1,3-DICHLOROPROPENE	ND	0.005
TRANS-1,3-DICHLOROPROPENE	ND	0.005
ETHYLBENZENE	ND	0.005
2-HEXANONE	ND	0.020
HEXACHLOROBUTADIENE	ND	0.005
ISOPROPYLBENZENE	ND	0.005
4-ISOPROPYLTOLUENE	ND	0.005
4-METHYL-2-PENTANONE (MIBK)	ND	0.020
METHYL tert-BUTYL ETHER (MTBE)	ND	0.005
METHYLENE CHLORIDE	ND	0.010
NAPHTHALENE	ND	0.005
N-PROPYLBENZENE	ND	0.005
STYRENE	ND	0.005
1,1,1,2-TETRACHLOROETHANE	ND	0.005
1,1,2,2-TETRACHLOROETHANE	ND	0.005
TETRACHLOROETHENE (PCE)	ND	0.005
TOLUENE	ND	0.005
1,2,3-TRICHLOROBENZENE	ND	0.005
1,2,4-TRICHLOROBENZENE	ND	0.005
1,1,1-TRICHLOROETHANE	ND	0.005
1,1,2-TRICHLOROETHANE	ND	0.005
TRICHLOROETHENE (TCE)	ND	0.005
TRICHLOROFLUOROMETHANE	ND	0.005
1,2,3-TRICHLOROPROPANE	ND	0.005
1,2,4-TRIMETHYLBENZENE	ND	0.005
1,3,5-TRIMETHYLBENZENE	ND	0.005
VINYL CHLORIDE	ND	0.005
M/P-XYLENE	ND	0.010
O-XYLENE	ND	0.005

COMMENTS PQL = PRACTICAL QUANTITATION LIMIT

ND = NON-DETECTED OR BELOW THE PQL

DATA REVIEWED AND APPROVED BY:

CAL-DHS CERTIFICATE # 1555

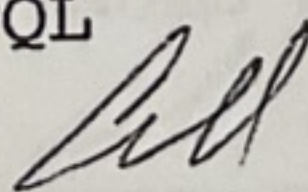



### LABORATORY REPORT

CUSTOMER: Pacific Systems Electric  
32670 Dowling Ct.  
Winchester, CA 92596  
Tel (714) 713-9529 Fax (760) 243-0409

PROJECT: Tutor Saliba

MATRIX: SOIL

SAMPLING DATE: 07/28/09

REPORT TO: Mr. DENNIS MINNOCK

SAMPLE I.D.: UNL #1

DATE RECEIVED: 07/28/09

DATE ANALYZED: 07/28/09

DATE REPORTED: 08/04/09

LAB I.D.: 090728-77

ANALYSIS: VOLATILE ORGANICS, EPA METHOD 5030B/8260B, PAGE 1 OF 2  
UNIT: mg/Kg = MILLIGRAM PER KILOGRAM = PPM

PARAMETER	SAMPLE RESULT	PQL X1
ACETONE	ND	0.020
BENZENE	ND	0.005
BROMOBENZENE	ND	0.005
BROMOCHLOROMETHANE	ND	0.005
BROMODICHLOROMETHANE	ND	0.005
BROMOFORM	ND	0.005
BROMOMETHANE	ND	0.005
2-BUTANONE (MEK)	ND	0.020
N-BUTYLBENZENE	ND	0.005
SEC-BUTYLBENZENE	ND	0.005
TERT-BUTYLBENZENE	ND	0.005
CARBON DISULFIDE	ND	0.010
CARBON TETRACHLORIDE	ND	0.005
CHLOROBENZENE	ND	0.005
CHLOROETHANE	ND	0.005
CHLOROFORM	ND	0.005
CHLOROMETHANE	ND	0.005
2-CHLOROTOLUENE	ND	0.005
4-CHLOROTOLUENE	ND	0.005
DIBROMOCHLOROMETHANE	ND	0.005
1,2-DIBROMO-3-CHLOROPROPANE	ND	0.005
1,2-DIBROMOETHANE	ND	0.005
DIBROMOMETHANE	ND	0.005
1,2-DICHLOROBENZENE	ND	0.005
1,3-DICHLOROBENZENE	ND	0.005
1,4-DICHLOROBENZENE	ND	0.005
DICHLORODIFLUOROMETHANE	ND	0.005
1,1-DICHLOROETHANE	ND	0.005
1,2-DICHLOROETHANE	ND	0.005
1,1-DICHLOROETHENE	ND	0.005
CIS-1,2-DICHLOROETHENE	ND	0.005
TRANS-1,2-DICHLOROETHENE	ND	0.005
1,2-DICHLOROPROPANE	ND	0.005

----- TO BE CONTINUED ON PAGE #2 -----

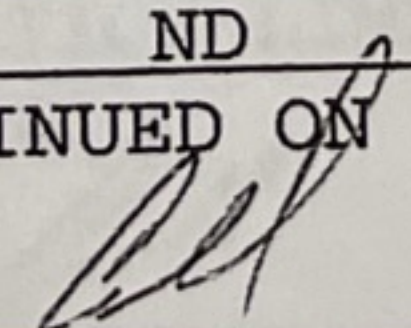
DATA REVIEWED AND APPROVED BY: 







### LABORATORY REPORT

CUSTOMER: Pacific Systems Electric  
32670 Dowling Ct.  
Winchester, CA 92596  
Tel (714) 713-9529 Fax (760) 243-0409

PROJECT: Tutor Saliba  
MATRIX: SOIL  
SAMPLING DATE: 07/28/09  
REPORT TO: Mr. DENNIS MINNOCK  
SAMPLE I.D.: UNL #1-A

DATE RECEIVED: 07/28/09  
DATE ANALYZED: 07/28/09  
DATE REPORTED: 08/04/09  
LAB I.D.: 090728-78

ANALYSIS: VOLATILE ORGANICS, EPA METHOD 5030B/8260B, PAGE 2 OF 2  
UNIT: mg/Kg = MILLIGRAM PER KILOGRAM = PPM

PARAMETER	SAMPLE RESULT	PQL X1
1,3-DICHLOROPROPANE	ND	0.005
2,2-DICHLOROPROPANE	ND	0.005
1,1-DICHLOROPROPENE	ND	0.005
CIS-1,3-DICHLOROPROPENE	ND	0.005
TRANS-1,3-DICHLOROPROPENE	ND	0.005
ETHYLBENZENE	ND	0.005
2-HEXANONE	ND	0.005
HEXACHLOROBUTADIENE	ND	0.020
ISOPROPYLBENZENE	ND	0.005
4-ISOPROPYLTOLUENE	ND	0.005
4-METHYL-2-PENTANONE (MIBK)	ND	0.005
METHYL tert-BUTYL ETHER (MTBE)	ND	0.020
METHYLENE CHLORIDE	ND	0.005
NAPHTHALENE	ND	0.010
N-PROPYLBENZENE	ND	0.005
STYRENE	ND	0.005
1,1,1,2-TETRACHLOROETHANE	ND	0.005
1,1,2,2-TETRACHLOROETHANE	ND	0.005
TETRACHLOROETHENE (PCE)	ND	0.005
TOLUENE	ND	0.005
1,2,3-TRICHLOROBENZENE	ND	0.005
1,2,4-TRICHLOROBENZENE	ND	0.005
1,1,1-TRICHLOROETHANE	ND	0.005
1,1,2-TRICHLOROETHANE	ND	0.005
TRICHLOROETHENE (TCE)	ND	0.005
TRICHLOROFUOROMETHANE	ND	0.005
1,2,3-TRICHLOROPROPANE	ND	0.005
1,2,4-TRIMETHYLBENZENE	ND	0.005
1,3,5-TRIMETHYLBENZENE	ND	0.005
VINYL CHLORIDE	ND	0.005
M/P-XYLENE	ND	0.010
O-XYLENE	ND	0.005

COMMENTS PQL = PRACTICAL QUANTITATION LIMIT

ND = NON-DETECTED OR BELOW THE PQL

DATA REVIEWED AND APPROVED BY:

CAL-DHS CERTIFICATE # 1555

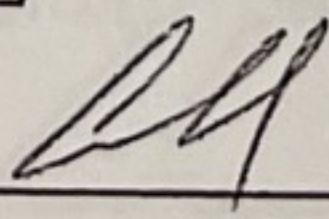



# LABORATORY REPORT

CUSTOMER: Pacific Systems Electric  
 32670 Dowling Ct.  
 Winchester, CA 92596  
 Tel (714) 713-9529 Fax (760) 243-0409

PROJECT: Tutor Saliba  
 MATRIX: SOIL  
 SAMPLING DATE: 07/28/09  
 REPORT TO: Mr. DENNIS MINNOCK  
 SAMPLE I.D.: UNL #2

DATE RECEIVED: 07/28/09  
 DATE ANALYZED: 07/28/09  
 DATE REPORTED: 08/04/09  
 LAB I.D.: 090728-79

-----  
 ANALYSIS: VOLATILE ORGANICS, EPA METHOD 5030B/8260B, PAGE 2 OF 2  
 UNIT: mg/Kg = MILLIGRAM PER KILOGRAM = PPM

PARAMETER	SAMPLE RESULT	PQL X1
1,3-DICHLOROPROPANE	ND	0.005
2,2-DICHLOROPROPANE	ND	0.005
1,1-DICHLOROPROPENE	ND	0.005
CIS-1,3-DICHLOROPROPENE	ND	0.005
TRANS-1,3-DICHLOROPROPENE	ND	0.005
ETHYLBENZENE	ND	0.005
2-HEXANONE	ND	0.005
HEXACHLOROBUTADIENE	ND	0.020
ISOPROPYLBENZENE	ND	0.005
4-ISOPROPYLTOLUENE	ND	0.005
4-METHYL-2-PENTANONE (MIBK)	ND	0.005
METHYL tert-BUTYL ETHER (MTBE)	ND	0.020
METHYLENE CHLORIDE	ND	0.005
NAPHTHALENE	ND	0.010
N-PROPYLBENZENE	ND	0.005
STYRENE	ND	0.005
1,1,1,2-TETRACHLOROETHANE	ND	0.005
1,1,2,2-TETRACHLOROETHANE	ND	0.005
TETRACHLOROETHENE (PCE)	ND	0.005
TOLUENE	ND	0.005
1,2,3-TRICHLOROBENZENE	ND	0.005
1,2,4-TRICHLOROBENZENE	ND	0.005
1,1,1-TRICHLOROETHANE	ND	0.005
1,1,2-TRICHLOROETHANE	ND	0.005
TRICHLOROETHENE (TCE)	ND	0.005
TRICHLOROFLUOROMETHANE	ND	0.005
1,2,3-TRICHLOROPROPANE	ND	0.005
1,2,4-TRIMETHYLBENZENE	ND	0.005
1,3,5-TRIMETHYLBENZENE	ND	0.005
VINYL CHLORIDE	ND	0.005
M/P-XYLENE	ND	0.010
O-XYLENE	ND	0.005

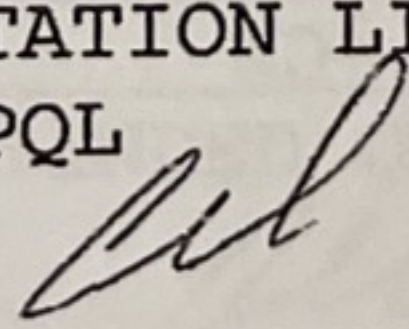
COMMENTS PQL = PRACTICAL QUANTITATION LIMIT  
 ND = NON-DETECTED OR BELOW THE PQL  
 DATA REVIEWED AND APPROVED BY:   
 CAL-DHS CERTIFICATE # 1555



### LABORATORY REPORT

CUSTOMER: Pacific Systems Electric  
32670 Dowling Ct.  
Winchester, CA 92596  
Tel (714) 713-9529 Fax (760) 243-0409

PROJECT: Tutor Saliba  
MATRIX: SOIL  
SAMPLING DATE: 07/28/09  
REPORT TO: Mr. DENNIS MINNOCK  
SAMPLE I.D.: UNL #2

DATE RECEIVED: 07/28/09  
DATE ANALYZED: 07/28/09  
DATE REPORTED: 08/04/09  
LAB I.D.: 090728-79

ANALYSIS: VOLATILE ORGANICS, EPA METHOD 5030B/8260B, PAGE 1 OF 2  
UNIT: mg/Kg = MILLIGRAM PER KILOGRAM = PPM

PARAMETER	SAMPLE RESULT	PQL X1
ACETONE	ND	0.020
BENZENE	ND	0.005
BROMOBENZENE	ND	0.005
BROMOCHLOROMETHANE	ND	0.005
BROMODICHLOROMETHANE	ND	0.005
BROMOFORM	ND	0.005
BROMOMETHANE	ND	0.005
2-BUTANONE (MEK)	ND	0.020
N-BUTYLBENZENE	ND	0.005
SEC-BUTYLBENZENE	ND	0.005
TERT-BUTYLBENZENE	ND	0.005
CARBON DISULFIDE	ND	0.010
CARBON TETRACHLORIDE	ND	0.005
CHLOROBENZENE	ND	0.005
CHLOROETHANE	ND	0.005
CHLOROFORM	ND	0.005
CHLOROMETHANE	ND	0.005
2-CHLOROTOLUENE	ND	0.005
4-CHLOROTOLUENE	ND	0.005
DIBROMOCHLOROMETHANE	ND	0.005
1,2-DIBROMO-3-CHLOROPROPANE	ND	0.005
1,2-DIBROMOETHANE	ND	0.005
DIBROMOMETHANE	ND	0.005
1,2-DICHLOROBENZENE	ND	0.005
1,3-DICHLOROBENZENE	ND	0.005
1,4-DICHLOROBENZENE	ND	0.005
DICHLORODIFLUOROMETHANE	ND	0.005
1,1-DICHLOROETHANE	ND	0.005
1,2-DICHLOROETHANE	ND	0.005
1,1-DICHLOROETHENE	ND	0.005
CIS-1,2-DICHLOROETHENE	ND	0.005
TRANS-1,2-DICHLOROETHENE	ND	0.005
1,2-DICHLOROPROPANE	ND	0.005

----- TO BE CONTINUED ON PAGE #2 -----

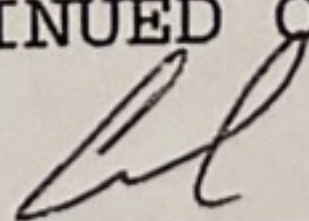
DATA REVIEWED AND APPROVED BY: 



## LABORATORY REPORT

CUSTOMER: Pacific Systems Electric  
32670 Dowling Ct.  
Winchester, CA 92596  
Tel (714) 713-9529 Fax (760) 243-0409

PROJECT: Tutor Saliba

MATRIX: SOIL

SAMPLING DATE: 07/28/09

REPORT TO: Mr. DENNIS MINNOCK

SAMPLE I.D.: DSL #3

DATE RECEIVED: 07/28/09

DATE ANALYZED: 07/28/09

DATE REPORTED: 08/04/09

LAB I.D.: 090728-80

ANALYSIS: VOLATILE ORGANICS, EPA METHOD 5030B/8260B, PAGE 1 OF 2  
UNIT: mg/Kg = MILLIGRAM PER KILOGRAM = PPM

PARAMETER	SAMPLE RESULT	PQL X1
ACETONE	ND	0.020
BENZENE	ND	0.005
BROMOBENZENE	ND	0.005
BROMOCHLOROMETHANE	ND	0.005
BROMODICHLOROMETHANE	ND	0.005
BROMOFORM	ND	0.005
BROMOMETHANE	ND	0.005
2-BUTANONE (MEK)	ND	0.020
N-BUTYLBENZENE	ND	0.005
SEC-BUTYLBENZENE	ND	0.005
TERT-BUTYLBENZENE	ND	0.005
CARBON DISULFIDE	ND	0.010
CARBON TETRACHLORIDE	ND	0.005
CHLOROBENZENE	ND	0.005
CHLOROETHANE	ND	0.005
CHLOROFORM	ND	0.005
CHLOROMETHANE	ND	0.005
2-CHLOROTOLUENE	ND	0.005
4-CHLOROTOLUENE	ND	0.005
DIBROMOCHLOROMETHANE	ND	0.005
1,2-DIBROMO-3-CHLOROPROPANE	ND	0.005
1,2-DIBROMOETHANE	ND	0.005
DIBROMOMETHANE	ND	0.005
1,2-DICHLOROBENZENE	ND	0.005
1,3-DICHLOROBENZENE	ND	0.005
1,4-DICHLOROBENZENE	ND	0.005
DICHLORODIFLUOROMETHANE	ND	0.005
1,1-DICHLOROETHANE	ND	0.005
1,2-DICHLOROETHANE	ND	0.005
1,1-DICHLOROETHENE	ND	0.005
CIS-1,2-DICHLOROETHENE	ND	0.005
TRANS-1,2-DICHLOROETHENE	ND	0.005
1,2-DICHLOROPROPANE	ND	0.005

----- TO BE CONTINUED ON PAGE #2 -----

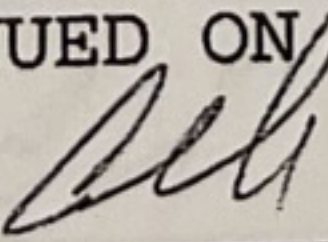
DATA REVIEWED AND APPROVED BY: 



# LABORATORY REPORT

CUSTOMER: Pacific Systems Electric  
 32670 Dowling Ct.  
 Winchester, CA 92596  
 Tel (714) 713-9529 Fax (760) 243-0409

PROJECT: Tutor Saliba  
 MATRIX: SOIL  
 SAMPLING DATE: 07/28/09  
 REPORT TO: Mr. DENNIS MINNOCK  
 SAMPLE I.D.: DSL #3

DATE RECEIVED: 07/28/09  
 DATE ANALYZED: 07/28/09  
 DATE REPORTED: 08/04/09  
 LAB I.D.: 090728-80

-----  
 ANALYSIS: VOLATILE ORGANICS, EPA METHOD 5030B/8260B, PAGE 2 OF 2  
 UNIT: mg/Kg = MILLIGRAM PER KILOGRAM = PPM

PARAMETER	SAMPLE RESULT	PQL X1
1,3-DICHLOROPROPANE	ND	0.005
2,2-DICHLOROPROPANE	ND	0.005
1,1-DICHLOROPROPENE	ND	0.005
CIS-1,3-DICHLOROPROPENE	ND	0.005
TRANS-1,3-DICHLOROPROPENE	ND	0.005
ETHYLBENZENE	ND	0.005
2-HEXANONE	ND	0.020
HEXACHLOROBUTADIENE	ND	0.005
ISOPROPYLBENZENE	ND	0.005
4-ISOPROPYLTOLUENE	ND	0.005
4-METHYL-2-PENTANONE (MIBK)	ND	0.020
METHYL tert-BUTYL ETHER (MTBE)	ND	0.005
METHYLENE CHLORIDE	ND	0.010
NAPHTHALENE	ND	0.005
N-PROPYLBENZENE	ND	0.005
STYRENE	ND	0.005
1,1,1,2-TETRACHLOROETHANE	ND	0.005
1,1,2,2-TETRACHLOROETHANE	ND	0.005
TETRACHLOROETHENE (PCE)	ND	0.005
TOLUENE	ND	0.005
1,2,3-TRICHLOROBENZENE	ND	0.005
1,2,4-TRICHLOROBENZENE	ND	0.005
1,1,1-TRICHLOROETHANE	ND	0.005
1,1,2-TRICHLOROETHANE	ND	0.005
TRICHLOROETHENE (TCE)	ND	0.005
TRICHLOROFLUOROMETHANE	ND	0.005
1,2,3-TRICHLOROPROPANE	ND	0.005
1,2,4-TRIMETHYLBENZENE	ND	0.005
1,3,5-TRIMETHYLBENZENE	ND	0.005
VINYL CHLORIDE	ND	0.010
M/P-XYLENE	ND	0.005
O-XYLENE	ND	0.005

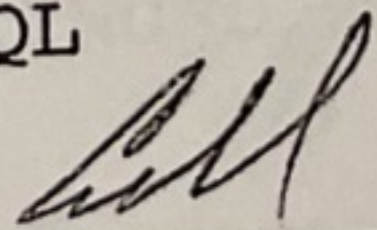
COMMENTS PQL = PRACTICAL QUANTITATION LIMIT  
 ND = NON-DETECTED OR BELOW THE PQL  
 DATA REVIEWED AND APPROVED BY:   
 CAL-DHS CERTIFICATE # 1555





1  
2  
3  
4  
5  
6

Date Taken: 6/3/98 By: Greg Beach

REMARKS: 1 - w/oil AST;  
2 - w/oil AST w/oil filter crusher  
3+4 UST Dispenser & Tanks  
5 - Monitoring unit  
6 - alarm light pole

Facility/Case Name: Tutor-Saliba  
Fontana  
Situs/Address: 11171 Cherry





1  
2  
3  
4  
5  
6

Date Taken: 6/3/98 By: Greg Beach

REMARKS: 1 - w/oil AST;  
2 - w/oil AST w/oil filter crusher  
3+4 UST Dispenser & Tanks  
5 - Monitoring unit  
6 - alarm light pole

Facility/Case Name: Tutor-Saliba  
 Situs/Address: 11171 Cherry Fontana



COMPLAINT AND INVESTIGATION REPORT

DATE CLOSED: / /  
ZONE:  
LOCN CODE: 72  
SUBJECT: 22.20  
PARCEL: 023619114 P000  
HCD TARGET AREA:  
TARGET DATE: 10/22/92

SUSPECT INFORMATION:

NAME: OWL CRANE, TUTORIALIBA CO  
ADDRESS: 11171 CHERRY  
CITY: FONTANA, CA  
X-STREET: JURUPA  
VIOL LOC: 11171 CHERRY

PHONE: (909) -

COMPLAINANT INFORMATION:

NAME: ANONYMOUS  
ADDRESS: UNK  
CITY: UNK, CA  
MSG PHONE:

PHONE: (909) -

NATURE OF COMPLAINT:

STEAM CLEANING LETTING OIL RUN ON THE GROUND (HYDROLIC OIL ON THE GROUND)

INVESTIGATOR: BRIAN MACGREGOR

PHONE: (909) 387-3080

SIGNATURE:

*[Handwritten signature]*

DATE: 2/19/93

DISPOSITION:

Steam cleaning area drains to two septic systems (clarifiers) water is tested by Smith-Emery Co once a month for TDS, chloride, & Boron. Reports sent to SWRCB. Review of records indicates all waste are sent to disposal site - case closed -



BOARD COMPLAINT: [ ]  
 BOARD REP.: \_\_\_\_\_  
 PHONE NO: ( ) \_\_\_\_\_  
 COMPLAINANT: Anonymous  
 ADDRESS: \_\_\_\_\_  
 CITY: \_\_\_\_\_  
 PHONE: ( ) \_\_\_\_\_

CASE NO: \_\_\_\_\_  
 SUBJECT: 22-20 INVEST. ID: M0080  
 DATE RECEIVED: 10/18/92  
 SUSPECT: Owl Crane, Tutorsaliba  
 ADDRESS: 11171 Cherry corp  
 CITY: Fontana  
 PHONE: ( ) \_\_\_\_\_

APN: 023619114P000  
 LOCATION CODE: 72 SUPV. DIST. 2  
 MAP CODE: 25E4

VIOLATION LOCATION: Jurupa  
 CROSS STREET: \_\_\_\_\_

DESCRIPTION OF COMPLAINT: Steam cleaning letting oil run on the ground, hydraulic oil on the ground.

PERMIT: [ ] NO [ ] YES EST NO: 89019760  
2 Tanks Exp 12/31/92

RECEIVED BY: CR

REC DOC-NO.	REC-DATE	ACQ-DATE
90000000000000	030190	030190
91000000000000	030191	030191

DATE	DOCUMENT-NO
11/23/92	
09:02:14	
06/20/91	

STAT	1 ADDR CHNG
	06/20/91

EN	11/23/92
	09:02:14
	06/20/91



Facility Name: \_\_\_\_\_ Date: \_\_\_\_\_  
 Street Address: \_\_\_\_\_ Establishment No.: \_\_\_\_\_  
 City: \_\_\_\_\_ Zip Code: \_\_\_\_\_ EPA No.: \_\_\_\_\_  
 Business Contact: \_\_\_\_\_ Business Phone No.: \_\_\_\_\_ Number of Employees: \_\_\_\_\_

Code of Regulations (CCR), Chapters 6.5 and 6.95 of the Health and Safety Code (HSC). The following Code sections are either in Violation of Hazardous Waste or Hazardous Materials laws and regulations, or compliance is Not Applicable, Not Addressed or Unknown (N).

VIOLATIONS	V	C	N	CORRECTIONS/NARRATIVES
CHSC 25154				STEM CLEANER - USED BY OWL CRANE - DICK FARRIER CONTAINERS NOT LABELED
CHSC 25185				
CCR 66262.11				
CCR 66262.12(a)				
CCR 66270.1				
<b>STORAGE</b>				SAFETY-KLEEN UNITS / 2 WEEKLY WASTE OIL PICK-UP. - GOLDEN WEST FILTERS / DRAINED - CRUSHED, DRUMMED / ALPHA ENVIRO 990-2526
CCR 66262.34(a)				
CCR 66262.34(f) (2)				
CCR 66262.34(f) (3)				
CCR 66262.34(f) (3)				10-55'S UNKNOWN (TITONS)
CCR 66265.171				
CCR 66265.172				
CCR 66265.173(a)				BULK - FRESH OIL ABOVE GROUND APPROX 400 GAL X 2 EMPIRE OIL 9 55 GAL DRUMS Hydro etc,
CCR 66265.173(b)				
CCR 66265.174				RECYCLE ANTI-FREEZE 7 SHOP. / man SERVICE / MECHANIC
CCR 66265.177(c)				
CHSC 25154				2 OXY ACETE. TANKS.
CCR 66266.81				
<b>WASTE OIL</b>				SPRAY PAINT CANS. OTHER AEROSOL CANS LUBRICANTS
CHSC 25250.4				
CHSC 25250.7				
CHSC 25250.8(b) (4)				
CCR 66266.130				NEEDS COPIES of BUSINESS plan on site and available.
<b>MANIFESTS</b>				
CCR 66262.20(a)				
CCR 66262.23(a)				CLARIFIER TESTED / SENT TO SARWQCB CHUCK GRIFFIN
CCR 66262.23(a) (4)				
CHSC 25250.8(b)				<input type="checkbox"/> Inspection _____ <input type="checkbox"/> NOV Issued _____ <input type="checkbox"/> Tiered Permit _____ <input type="checkbox"/> Reinspection _____ <input type="checkbox"/> C.D. Date _____ Total Time _____ <input type="checkbox"/> Complaint _____ <input type="checkbox"/> Tox.Tic. No. _____ Rev. _____ Ent. _____
CCR 66262.40(a)				
CCR 66262.40(b)				
CCR 66262.40(c)				
CCR 66262.41(a)				
CCR 66265.16				
<b>TRANSPORTATION</b>				
CHSC 25189.5(a)				
CHSC 25250.5(a)				
CHSC 25163				
CCR 66263.17				
<b>BUSINESS PLANS AND CONTINGENCY DOCUMENTS</b>				
CHSC 25513				
CHSC 25503.5				
CHSC 25505				
CHSC 25507				
CHSC 25508				
CHSC 25533(a)				

**LEONARD SWETT**  
 PURCHASING DEPT.  
 11171 Cherry Ave.  
 Fontana, CA 93224  
 (714) 829-2996  
 (FAX) 829-0100

**Tutor-Saliba CORPORATION**  
 CONTRACTORS ENGINEERS  
 15901 Olden Street  
 Sylmar, CA 91342  
 (818) 362-5838  
 (FAX) 362-2677

**RICHARD FARRIER**  
 Vice President Operations  
 2025 E. Financial Way, Suite 106 • Glendora, CA 91740-4601  
 (818) 335-5949 • (310) 638-8761  
 (800) 221-4827 • FAX (818) 335-9365  
 RES (310) 923-9946 • MOBIL (818) 601-4471  
 Lic. No. 5382

**OWL Crane & Rigging Co.**

33. Illegal transportation of Haz waste  
 34. Haz Waste transporter Unregistered  
 40. Failure to obtain Haz Mat Handlers Permit  
 41. Failure to establish a Business Plan (T79)  
 42. Failure to submit/update a Bus. Plan (T61)  
 43. Failure to report a release of Haz Mats  
 44. Authority to inspect facility for Haz Mats  
 45. Acutely Haz Mats Registration not filed

Received by \_\_\_\_\_



DEPARTMENT OF ENVIRONMENTAL HEALTH SERVICES

COMPLAINT RESPONSE CENTER

COMPLAINT AND INVESTIGATION REPORT

DATE: 10/08/92  
CASE NO: 922200575  
DATE CLOSED: / /  
ZONE:  
LOCN CODE: 72  
SUBJECT: 22.20  
PARCEL: 023619114 P000  
HCD TARGET AREA:  
TARGET DATE: 10/22/92

SUSPECT INFORMATION:

NAME: OWL CRANE, TUTORSALIBA CO  
ADDRESS: 11171 CHERRY  
CITY: FONTANA, CA  
X-STREET: JURUPA  
VIOL LOC: 11171 CHERRY

PHONE: (909) -

COMPLAINANT INFORMATION:

NAME: ANONYMOUS  
ADDRESS: UNK  
CITY: UNK, CA  
MSG PHONE:

PHONE: (909) -

NATURE OF COMPLAINT:

STEAM CLEANING LETTING OIL RUN ON THE GROUND (HYDROLIC OIL ON THE GROUND)

INVESTIGATOR: BRIAN MACGREGOR

PHONE: (909) 387-3080

SIGNATURE:

DATE: 2/19/93

DISPOSITION:

steam cleaning area drains to  
two septic systems (clarifiers) water is  
tested by Smith-Emery Co once a month  
for TDS, chloride, or baron  
reports sent to SWRCB. Review of records  
indicates all waste are sent to a disposal site  
- case closed -



Waste batteries are picked up every Tues and new ones are brought.

Empty drums are stored in the far East part of the property, behind storage building. (Approx 60 drums)  
The storage building houses spare parts and batteries.

Painting is done at two places on the property -

The main painting is done in the steam cleaning area and the touch up or minor work is done directly south of that on the property line. There is 2-55 gal drums of paint and 1-55 gal drum of paint thinner in the touch up area. Mr Collette stated that a AQMD permit was obtained for a spray paint booth but was never built.

Inside the maintenance shop are 3-15 gal Safety Klean solvent parts washers. Compressed gases are stored outside the East end of the shop. Full cylinders of O<sub>2</sub> and Acetylene are stored separately from the employees.

Steam cleaning is done on a cement pad that goes to a 3-stage clarifier and is discharged to a leach field. The clarifier and 2 septic tank systems on the property are tested once per month under Water Board orders and are checked for Total Dissolved Solids and Boron.

GB mail

Received By

pg 2



COUNTY OF SAN BERNARDINO

And When Recorded Return To:

FIRE PROTECTION DISTRICT,  
HAZARDOUS MATERIALS DIVISION  
620 South 'E' Street  
San Bernardino, CA 92415-0153

Doc#: 2009 - 0405817



Titles:	1	Pages:	1
Fees			11.00
Taxes			0.00
Other			0.00
PAID			\$11.00

SAN BERNARDINO COUNTY FIRE PROTECTION DISTRICT  
HAZARDOUS MATERIALS DIVISION, STATE OF CALIFORNIA

In the matter of unlawful or dangerous conditions on the property of

Ronald N. Tutor  
15901 Olden Street  
Sylmar, CA 91342

and Does I through X owners

No. UST/FA0006826/JC

RELEASE OF NOTICE OF LIEN FOR  
NON-COMPLIANCE

Notice pursuant to Section(s) CHSC 25284 and 25298, Failure to comply with applicable Underground Storage Tank (UST) regulations and non-compliant abandonment of an UST system.  
Parcel # 0236-191-14-0000

11171 Cherry Ave, Fontana

Having been recorded on the 30th day of March, 20 09, Recordation number 2009-0133125 of the official records of the County of San Bernardino, State of California, pertaining to the real property therein described; and

The structure and/or conditions located on said real property, no longer being in a state of violation of any law pertaining to the condition of the land, and no longer existing as a public nuisance;

The above-mentioned NOTICE OF LIEN FOR NON-COMPLIANCE is hereby released and said document shall be of no further force or effect.

STATE OF CALIFORNIA  
COUNTY OF SAN BERNARDINO

On August 28, 2009 before me, Elizabeth A. King Notary Public personally appeared B. Douglas Snyder, who proved to me on the basis of satisfactory evidence to be the person(s) whose name(s) is/are subscribed to the within instrument and acknowledged to me that he/she/they executed the same in his/her/their authorized capacity(ies), and that by his/her/their signature(s) on the instrument the person(s), or the entity upon behalf of which the person(s) acted, executed the instrument.

I certify under PENALTY OF PERJURY under the laws of the State of California that the foregoing paragraph is true and correct.

WITNESS my hand and official seal

*Elizabeth A. King*  
Signature of Notary

COUNTY OF SAN BERNARDINO

PAT A. DENNEN  
FIRE CHIEF/COUNTY FIRE WARDEN

By *SI [Signature]*  
Deputy

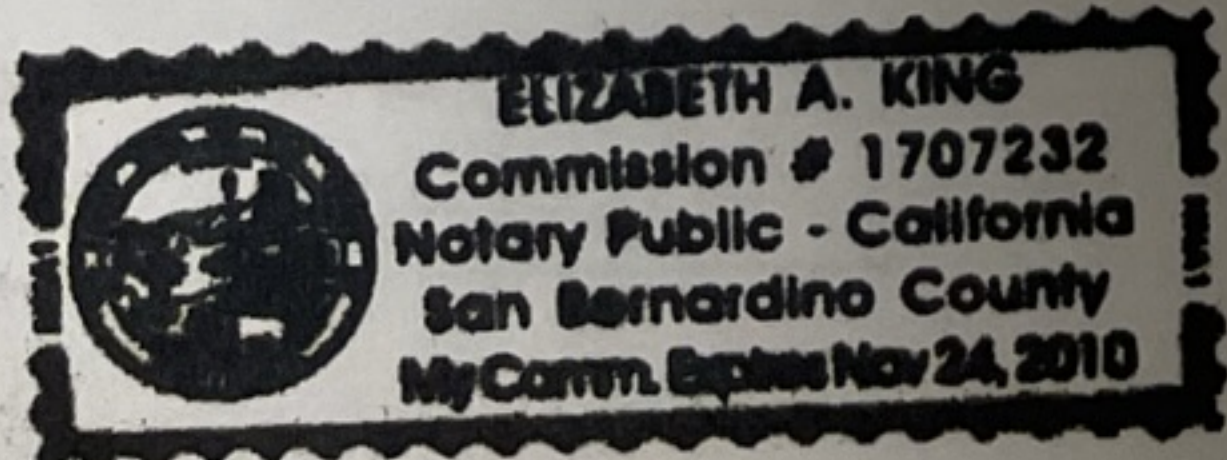

(Notary Seal)





PAT A. DENNEN  
Fire Chief  
County Fire Warden

April 15, 2009

TUTOR-SALIBA CORP  
15901 OLDEN STREET  
SYLMAR, CA 91342-1093

ATTN: UST COMPLIANCE

SUBJECT: INSPECTION COMPLIANCE REQUIREMENTS

FACILITY: FA0006826-TUTOR SALIBA CORP  
11171 CHERRY AVE  
FONTANA, CA 92337

TO WHOM IT MAY CONCERN,

A recent review of our records indicates that the following violation(s) remain outstanding from the inspections conducted on: January 8, 2007, January 29, 2008, January 14, 2009, and February 26, 2009 :

- No Certification of Financial Responsibility
- Prior UST violations not corrected within 30 days
- Failure to properly monitor UST
- Leak detection equipment tampered with or disabled – Unleaded LLD **not** tested in 2007, 2008 and 2009
- Failed Secondary containment components not corrected: Failures in 2006 and in 2009. **No test by 01/27/09**
- UST not operated to prevent unauthorized releases: SB 989 failures not corrected >36 months.
- Unlawful abandonment of USTs: Unleaded UST has been "out of service" and not certified for >36 months.
- Failure to submit/update the Business Plan: No Business Emergency/Contingency Plan on file.
- Prior UST violations not corrected within 30 days: Violations outstanding > 30 days..
- 
- Failure to temporarily close USTs properly
- Failure to upgrade or repair UST – 2006 SB 989 and 2009 Spill Bucket failures.
- UST system does not meet design, construction, and monitoring reqts: Unleaded UST
- UST not operated to prevent unauthorized releases: 2006 SB 989 and 2009 Spill Bucket failures.

**Failure to submit the signed and completed certificate of compliance with the previously requested documentation immediately may result in legal action.**

If you have any questions, please call me at (909) 386-8401 or email me at [AFRANCO@SBCFIRE.ORG](mailto:AFRANCO@SBCFIRE.ORG).

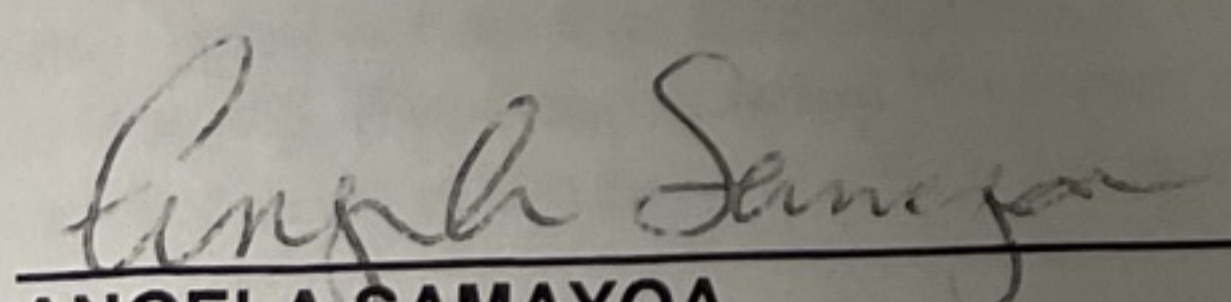
  
**ANGELA SAMAYOA**  
Hazardous Materials Division, LOP/UST Compliance Program





May 5, 2020

Mr. Ronald N. Tutor  
15901 Olden Street  
Sylmar, California 91342

Re: Limited Subsurface Investigation Report, 11171 Cherry Avenue, Fontana, California 92337

Dear Mr. Tutor:

Roux Associates, Inc. (Roux) is pleased to submit this Limited Subsurface Investigation Report (Report) to Mr. Ronald N. Tutor (Client) for the property located at 11171 Cherry Avenue in the City of Fontana, San Bernardino County, California (Site; Figure 1), pursuant to Roux's proposal dated April 2, 2020 (Roux's proposal). The Site is a 29.72-acre industrial property and the San Bernardino County Assessor's Office identifies Assessor Parcel Numbers (APNs) 0236-191-14-0000 and 0236-191-25-0000 with the Site.

## INTRODUCTION

This investigation was performed on behalf of the Client to address outstanding recognized environmental conditions (RECs) identified by Partner Engineering and Science, Inc. (Partner) in an October 14, 2019 Phase I Environmental Site Assessment (Phase I ESA) Report (Partner, 2019). As part of the investigation, Roux conducted soil and soil vapor sampling to screen for potential subsurface impacts in areas of the Site associated with historical use and storage of hazardous materials, wash rack and clarifier features, and a septic system feature. This Report summarizes the scope of work implemented at the Site by Roux, describes the data generated, and provides conclusions and a recommendation for no further investigation.

The Site is currently used for storage of heavy construction equipment in yards, with two buildings, a portable office trailer, an outdoor fabrication area, and parking areas. The two buildings include a warehouse where construction materials are stored, and a shop building used for light maintenance of construction equipment with some offices. The Site is located in an area of mixed industrial, residential, and commercial use, bordered by Jurupa Avenue to the south, Cherry Avenue and Henry J. Kaiser High School to the west, American Metal Recycling and Redwood Avenue to the east, and Truck Driver Academy to the north. A Site Location Map and Site Plan are provided in Figures 1 and 2, respectively.

## BACKGROUND

The property was developed for agricultural use around 1938, agricultural use continued until approximately 1975, and the property has been used for various industrial uses since approximately 1975 (Partner, 2019). Tenants on the subject property have included Owl Crane & Rigging Co. (1990); Ronald Tutor (circa 2003); and Tutor Perini (circa 1986-Present).

In the Phase I ESA, Partner identified the following abbreviated RECs and environmental concerns (ENV):

- Historical presence of hazardous waste on the subject property (REC-1);
- Former Underground Storage Tanks (USTs; REC-2);
- Septic System (REC-3);

3513.0001L.1061/R



- Presence of wash rack and clarifier features (REC-4);
- 2009 Spill Prevention, Control, and Countermeasure (SPCC) Plan Outdated (ENV-1); and,
- Potential for presence of asbestos-containing material (ACM) or lead-based paint (LBP) (ENV-2).

Former USTs (REC-2) and the potential presence of ACM or LBP (ENV-2) are not addressed as part of this Report. We understand that Partner retrieved San Bernardino County Fire Protection District records to sufficiently document prior removal of Former USTs with acceptable confirmation sampling. Building materials were observed to be in good condition (as was noted in the Phase I ESA), and there is no planned renovation or demolition. With the exception of the Phase I ESA and former UST removal described therein, no other prior investigation reports were provided to Roux for review.

Roux's scope of work for this investigation to assess outstanding RECs included:

- Advancement of four borings to a depth of 15-feet below ground surface (bgs) to facilitate the collection of soil samples in the vicinity of hazardous materials storage (REC-1), including borings located north of the shop area, a diesel aboveground storage tank (AST), and fabrication area;
- Advancement of five borings to a depth of 15-feet bgs to facilitate the collection of soil and soil vapor samples in the vicinity of hazardous materials storage at the shop building (REC-1), the septic system (REC-3), and wash rack/clarifier (REC-4); and,
- Review SPCC Plan requirements for the Site.

## **SOIL AND SOIL VAPOR INVESTIGATION**

Investigation activities described below were conducted under supervision by a California Professional Engineer (Civil). The soil and soil vapor sampling locations assessed as part of this investigation are shown on Figure 2.

### Pre-Field Activities

Prior to the start of field activities, Roux prepared a Site-specific Health and Safety Plan (HASP) to ensure worker safety. In addition to containing information regarding Roux's standard safety practices, the HASP described potential hazards relating to Site activities and provided the locations and contact information of nearby emergency services.

At least 48 hours prior to fieldwork, the areas of the Site targeted for the investigation were also marked in white paint and Underground Service Alert (USA) was notified of the intended intrusive work. Boring permits were not required for this scope of work.

### Geophysical Survey

To assess the locations of potentially buried utilities (i.e. natural gas, electric, water, sewer, telephone, fiber optic, etc.) or subsurface obstructions prior to drilling, a private geophysical services and utility locating firm, Spectrum Geophysics (Spectrum) of Chatsworth, California, was contracted to perform a geophysical survey on April 14, 2020. The geophysical survey technician surveyed the area north and northeast of the shop building and was not able to confirm the location of a leach field.



#### Soil Boring Advancement and Soil Sampling

Under Roux's direction, JHA Environmental, Inc. (JHA) of Irvine, California, a State of California licensed driller, advanced nine (9) soil borings using direct-push drilling equipment and/or hand-auger tools on April 14, 2020, consistent with the sampling approach outlined below:

- Three (3) soil borings (SB-1, SB-2, and SV-1) were advanced near the hazardous materials storage area;
- Two (2) soil borings (SV-2 and SV-3) were advanced near the approximate location of the septic system;
- Two (2) soil borings (SV-4 and SV-5) were advanced near the wash rack and clarifier associated with construction equipment maintenance; and,
- Two (2) soil borings (SB-3 and SB-4) were advanced near the fabrication area at the southeastern corner of the Site.

Each boring was advanced to a depth of 5-feet bgs using a hand auger and then to a terminal depth of 15.5-feet bgs using a direct push drilling rig. Soils were continuously logged by Roux by collecting soil cores within acetate sleeves during advancement. Soil samples were screened with a photoionization detector (PID) approximately every 2.5-feet. One discrete soil sample was collected from each boring at the depth from which the highest PID measurement was recorded. Soil samples were collected using United States Environmental Protection Agency (USEPA) Method 5035 TerraCore® samplers, and soil samples were analyzed for volatile organic compounds (VOCs) using USEPA Method 8260B/5035 and semi-volatile organic compounds (SVOCs) using USEPA Method 8270C.

A replicate soil sample was collected during the sampling activities to maintain an approximate ratio of 1 replicate soil sample for every 10 primary soil samples. The replicate soil sample was analyzed for the same parameters as the primary soil samples collected from the same boring and similar interval.

After soil sample collection, soil samples were labeled, placed on ice, and transported under standard chain-of-custody documentation to Enthalpy Analytical (Enthalpy) of Orange, California, a California-certified laboratory. After soil sampling, borings were backfilled to the surface with hydrated granular bentonite and patched at the surface to match existing conditions, except for select borings where soil vapor probes were installed for soil vapor sampling, as described below.

#### Soil Vapor Probe Installation and Soil Vapor Sampling

Under Roux's direction, JHA installed soil vapor probes at five (5) boring locations (SV-1 through SV-5) on April 14, 2020. At each location, dual-nested temporary soil vapor probes were installed at depths of 5- and 15-feet bgs in general compliance with the California Environmental Protection Agency, Department of Toxic Substances Control (DTSC), Los Angeles Regional Water Quality Control Board (LARWQCB), and San Francisco Regional Water Quality Control Board, Advisory, Active Soil Gas Investigations (*Soil Gas Advisory*) dated July 2015. Each soil vapor probe consisted of a vapor probe tip and screen affixed to ¼-inch Nylaflow® tubing and secured at the surface with gas-tight fittings. The probes were constructed by first placing a minimum of 6-inches of coarse sand into the bottom of the borehole. The tip and tubing were then lowered into the borehole through a tremie pipe for support. Additional sand was then placed in the borehole via tremie to create an approximately 1-foot sand pack interval around the probe tip. Approximately 1-foot of dry granular bentonite was placed on top of the sand pack followed by hydrated bentonite to the bottom depth of the upper-sand pack hosting the shallow soil vapor probe. After the installation of each soil vapor probe, a minimum 48-hour equilibrium period was observed prior to purging and sampling, as stipulated by the *Soil Gas Advisory*.



On April 20, 2020, 11 soil vapor samples (10 primary and 1 duplicate) were collected from the soil vapor probes under the direction of Roux by H&P Mobile Geochemistry, Inc. (H&P) of Carlsbad, California. The sampling approach is outlined below.

- Two probes were installed in each boring at locations SV-1 through SV-5, one at a depth of 5-foot bgs and one at 15-foot bgs. Prior to sample collection, a shut-in test was performed at each soil vapor probe and each probe was purged of three (3) system volumes (tubing, sand pack, dry bentonite) in accordance with the *Soil Gas Advisory*. After purging, soil vapor samples were collected by H&P using a glass syringe and analyzed on-Site in H&P's mobile laboratory for VOCs using H&P Method 8260SV (USEPA Method 8260B) and H&P's ultra-low reporting limits for VOCs.
- One field duplicate soil vapor sample was collected from soil vapor probe SV-2-5 during the soil vapor sampling activities, achieving an approximate ratio of 1 duplicate soil vapor sample for every 10 primary samples. The duplicate and primary soil vapor samples were collected using a T-fitting. The duplicate soil vapor sample was analyzed for the same parameters as the primary sample collected from the same probe. A standard leak check compound (1,1-difluoroethane [DFA]) was used and also analyzed for in each sample.
- After soil vapor sampling activities were completed, the soil vapor probes were abandoned by pulling the tubing from the ground and filling any void space at the surface of the borehole with hydrated bentonite and patching the surface to match existing conditions.

#### Investigation Derived Waste

Investigation derived waste (IDW) generated from drilling and decontamination activities was placed in one (1) Department of Transportation-rated 55-gallon drum. The drum was labeled and is temporarily stored on-Site pending characterization and profiling. American Integrated Services, Inc. of Wilmington, California will transport the IDW drum under standard manifest for off-Site disposal in accordance with state and federal laws and regulations.

#### **SOIL AND SOIL VAPOR SAMPLING RESULTS**

Boring logs are provided in Attachment 1. Based on the soil type observed in the borings advanced during this investigation, the shallow subsurface beneath the Site generally consists of dark grayish brown silty sand to well-graded sand with occasional lenses of finer grained silty soils. No groundwater was encountered in any of the borings.

Analytical results for soil and soil vapor samples are summarized in Tables 1 and 2, respectively. Complete analytical laboratory reports are included in Attachment 2. The sections that follow provide a summary of the soil and soil vapor sample analytical results.

#### Soil Results

As part of this investigation, a total of ten (10) shallow soil samples (including nine (9) primary and one (1) replicate soil sample) were analyzed for VOCs by USEPA Method 8260B and SVOCs by USEPA Method 8270C, as summarized in Table 1. Concentrations of VOCs and SVOCs reported for the primary and replicate soil sample collected at boring SV-2 at an approximate depth of 5-foot bgs were similar (Table 1). Due to the heterogeneity of the soil matrix, results for replicate soil samples may vary from results of a primary soil sample.

Soil analytical results were compared to USEPA regional screening levels (USEPA RSL), and DTSC Human and Ecological Risk Office (HERO) Human Health Risk Assessment Note 3 screening levels (DTSC-SL) for commercial/industrial soils. As shown in Table 1, the following compounds were detected



in soil samples at concentrations above laboratory reporting limits, but below regulatory screening levels for commercial/industrial soil: 1,2,4-trimethylbenzene, acetone, benzene, para-isopropyl toluene, tert-butyl alcohol (TBA), and bis(2-ethylhexyl) phthalate. A summary of the detected compounds is presented below:

- **1,2,4-Trimethylbenzene:** 1,2,4-trimethylbenzene was detected in one primary sample (SV-2-5) and its duplicate (SV-2-5-D), at a concentration of 0.0065 milligrams per kilogram (mg/kg) in each sample;
- **Acetone:** Acetone was detected in the duplicate sample (SV-2-5-D) at a concentration of 0.11 mg/kg, but was not detected in the primary sample;
- **Benzene:** Benzene was detected in soil sample SV-5-10 at a concentration of 0.0044 mg/kg;
- **para-Isopropyl Toluene:** para-Isopropyl toluene was detected in duplicate sample SV-2-5-D at a concentration of 0.0045 mg/kg, but was not detected in the primary sample;
- **TBA:** TBA was detected in four soil samples (SB-2-5, SV-1-7.5, SV-2-5, and SV-2-5-D) at concentrations ranging from 0.0084 mg/kg (SV-1-7.5) to 0.011 mg/kg (SV-2-5); and,
- **bis(2-Ethylhexyl) Phthalate:** bis(2-Ethylhexyl) phthalate was detected in soil sample SV-2-5 at a concentration of 0.54 mg/kg.

The above reported concentrations were below all regulatory screening levels for commercial/industrial soil during this investigation.

#### Soil Vapor Results

On April 20, 2020, a total of eleven (11) soil vapor samples (ten (10) primary and one (1) duplicate sample) were collected from temporary dual-nested soil vapor probes at locations SV-1 through SV-5 and analyzed for VOCs by H&P Method SV8260 (USEPA Method 8260B), as summarized in Table 2. Soil vapor results were compared to USEPA RSLs and/or DTSC-SLs by applying future industrial scenario attenuation factors of 0.001<sup>1</sup> and 0.03<sup>2</sup> to the most recent published industrial indoor air screening levels. As shown in Table 2, no VOC analytes were reported above laboratory reporting limits in the primary or duplicate soil vapor samples.

The leak check compound, 1,1-difluoroethane (DFA), was analyzed in all soil vapor samples and was not detected (Attachment 2), indicating that any potential pathway to atmospheric air or leak that may have existed during sampling is likely insignificant.

Roux notes that the laboratory's ultra-low reporting limits for certain compounds were higher than some of the regulatory screening levels using the conservative attenuation factors as described above, which is an inherent limitation in H&P's ultra-low reporting limits using USEPA Method 8260SV (8260B). Remaining results were relied upon for screening for the potential presence of impacts to soil vapor at low concentrations.

---

<sup>1</sup>DTSC, 2011. *Final Guidance for the Evaluation and Mitigation of Subsurface Vapor Intrusion to Indoor Air (Vapor Intrusion Guidance)*, October.

<sup>2</sup>USEPA Office of Solid Waste and Emergency Response (OSWER), 2015. *Technical Guide for Assessing and Mitigating the Vapor Intrusion Pathway from Subsurface Vapor Sources to Indoor Air*, June.



## REVIEW OF SPCC PLAN

Roux's scope of services included review of the Site's existing SPCC Plan (ENV-2). The Site is classified as a Tier I Qualified Facility (less than 5,000 gallons oil storage capacity with no known reportable spills in the last 3 years). For a Tier I Qualified Facility, an SPCC Plan certified by a Professional Engineer is not required. Roux recommends that a Site representative prepare an SPCC Plan, using the Tier I Qualified Facility SPCC Plan Template made available by the USEPA, and self-certify the resulting plan (<https://www.epa.gov/oil-spills-prevention-and-preparedness-regulations/myfacility-qualified-facility-under-spcc-rule>). Successfully completing the template will meet the USEPA's requirement to have a written SPCC plan under the Federal SPCC Rule (40 CFR Part 112), as well as the State's requirement to have a written SPCC Plan under the Aboveground Petroleum Storage Act (APSA).

## CONCLUSIONS AND RECOMMENDATIONS

Based on the soil analytical results from the areas investigated, all reported concentrations in soil were below regulatory screening levels (Table 1).

Based on the soil vapor analytical results from the areas investigated, all concentrations in soil vapor were below laboratory reporting limits (Table 2).

The Site is classified as a Tier I Qualified Facility (less than 5,000 gallons oil storage capacity with no known reportable spills in the last 3 years) for SPCC purposes.

Based on these results, Roux recommends:

- No further investigation related to the RECs; and,
- Preparation of an SPCC Plan by a Site representative using the USEPA's Tier I Qualified Facility Template.

## CLOSING

Roux is available to answer any questions regarding this Limited Subsurface Investigation Report. Please do not hesitate to contact Julie Harriman by telephone at 714-887-4374 or by e-mail at [jharriman@rouxinc.com](mailto:jharriman@rouxinc.com) or Tony Ward by telephone at 310-879-4927 or by e-mail at [tward@rouxinc.com](mailto:tward@rouxinc.com).

Sincerely,



TES, INC.

Julie Harriman, P.E.  
Senior Engineer



Anthony C. Ward, P.G.  
Principal Geologist





Enclosures:

Table 1	Soil Analytical Results – Volatile Organic Compounds and Semi-Volatile Organic Compounds
Table 2	Soil Vapor Analytical Results – Volatile Organic Compounds
Figure 1	Site Location Map
Figure 2	Soil and Soil Vapor Sampling Locations
Attachment 1	Boring Logs and Probe Construction
Attachment 2	Laboratory Analytical Reports



**Limited Subsurface Investigation Report**  
*11171 Cherry Avenue, Fontana, California*

---

**TABLES**

1. Soil Analytical Results – Volatile Organic Compounds and Semi-Volatile Organic Compounds
2. Soil Vapor Analytical Results – Volatile Organic Compounds



Table 1. Soil Analytical Results - Volatile Organic Compounds and Semi-Volatile Organic Compounds  
11171 Cherry Avenue, Fontana, California

Sample ID	Depth (feet bgs)	Sample Date	1,2,4-Trimethylbenzene	Acetone	Benzene	para-isopropyl Toluene	tert-Butyl Alcohol (TBA)	Other VOCs Analyzed	bis(2-Ethylhexyl) Phthalate	Other SVOCs Analyzed
Analytical Method:			USEPA Method 8250B						USEPA Method 8270C	
Units:			milligrams per kilogram (mg/kg)						milligrams per kilogram (mg/kg)	
<b>Commercial/Industrial Screening Levels:</b>										
USEPA Industrial RSL, HQ=1.0, Nov 2019:			1,800	670,000	5.1	NS	NS	N/A	160	N/A
HHRA Note 3 Commercial/Industrial Soil DTSC-SLs, Apr 2019:			NS	NS	1.4	NS	NS	N/A	110	N/A
<b>Residential Screening Levels (not used, shown for reference only):</b>										
USEPA Residential RSL, HQ=1.0, Nov 2019:			300	61,000	1.2	NS	NS	N/A	39	N/A
HHRA Note 3 Residential Soil DTSC-SLs, Apr 2019:			NS	NS	0.33	NS	NS	N/A	39	N/A
SB-1-2.5	2.5	4/20/2020	<0.0042	<0.083	<0.0042	<0.0042	<0.0083	ND	<1.300	ND
SB-2-5	5	4/20/2020	<0.0040	<0.081	<0.0040	<0.0040	0.0089	ND	<0.250	ND
SB-3-2.5	2.5	4/20/2020	<0.0042	<0.085	<0.0042	<0.0042	<0.0085	ND	<0.250	ND
SB-4-7.5	7.5	4/20/2020	<0.0045	<0.089	<0.0045	<0.0045	<0.0089	ND	<0.250	ND
SV-1-7.5	7.5	4/20/2020	<0.0040	<0.079	<0.0040	<0.0040	0.0084	ND	<0.250	ND
SV-2-5	5	4/20/2020	0.0065	<0.091	<0.0045	<0.0045	0.011	ND	0.540	ND
SV-2-5-D	5	4/20/2020	0.0065	0.110	<0.0042	0.0045	0.0097	ND	<0.250	ND
SV-3-5	5	4/20/2020	<0.0044	<0.088	<0.0044	<0.0044	<0.0088	ND	<0.250	ND
SV-4-10	10	4/20/2020	<0.0035	<0.069	<0.0035	<0.0035	<0.0069	ND	<0.250	ND
SV-5-10	10	4/20/2020	<0.0044	<0.088	0.0044	<0.0044	<0.0088	ND	<0.250	ND

Notes:

Only analytes detected above laboratory reporting limits in one or more sample are shown. The full laboratory report is included as Appendix A.

The Site is a commercial site and residential screening levels are shown for reference only.

**Bold** = Analyte detected above MDL.

HHRA Note 3 Soil DTSC-SLs, Apr 2019 = Human Health Risk Assessment (HHRA) Note 3, Department of Toxic Substances Control Screening Levels (DTSC-SLs) for Soil, April 2019.

*italicized* = replicate sample.

MDL = Method Detection Limit.

N/A = Not applicable.

NS = No standard established.

ND = Not detected above MDL.

SVOCs = Semi-volatile organic compounds.

USEPA = United States Environmental Protection Agency.

USEPA RSL, Nov 2019 = USEPA Regional Screening Levels for Soil, Hazard Quotient (HQ) = 1.0, November 2019.

VOCs = Volatile organic compounds.

<X = Analyte not detected above MDL shown.



Table 2. Soil Vapor Analytical Results - Volatile Organic Compounds  
11171 Cherry Avenue, Fontana, California

Location ID	Sample Depth (feet bgs)	Sample Date	1,1,1,2-Tetrachloroethane*	1,1,1-Trichloroethane	1,1,2,2-Tetrachloroethane*	1,1,2-Trichloroethane*	1,1,2-Trichloroethane	1,1-Dichloroethane	1,1-Dichloroethane	1,1-Dichloropropane	1,2,3-Trichlorobenzene	1,2,3-Trichloropropane*	1,2,4-Trichlorobenzene	1,2,4-Trimethylbenzene	1,2-Dibromo-3-chloropropane*	1,2-Dibromoethane*	1,2-Dichlorobenzene	1,2-Dichloroethane*	1,2-Dichloropropane	1,3,5-Trimethylbenzene	1,3-Dichlorobenzene	1,3-Dichloropropane	1,4-Dichlorobenzene*	2,2-Dichloropropane	
Analytical Method:			Modified USEPA Method 8260B (H&P Method 8260SV)																						
Units:			micrograms per liter (µg/L)																						
<b>Commercial/Industrial Screening Levels:</b>																									
USEPA RSLs - Sub-Slab/Soil Gas Air (AF = 0.03) Industrial:			0.057	733	0.0070	0.026	NS	0.26	29	NS	NS	0.043	0.29	8.7	0.000067	0.00067	29	0.016	0.11	8.7	NS	NS	0.037	NS	
DTSC SLs - Sub-Slab/Soil Gas Air (AF = 0.03) Commercial/Industrial:			0.057	147	0.0070	NS	NS	0.26	10	NS	0.47	0.000053	0.057	NS	NS	NS	NS	NS	NS	NS	NS	NS	12	NS	NS
USEPA RSLs - Sub-Slab/Soil Gas Air (AF = 0.001) Industrial:			1.7	22000	0.21	0.77	NS	7.7	880	NS	NS	1.3	8.8	260	0.0020	0.020	880	0.47	3.3	260	NS	NS	1.1	NS	
DTSC SLs - Sub-Slab/Soil Gas Air (AF = 0.001) Commercial/Industrial:			1.7	4400	0.21	NS	NS	7.7	310	NS	14	0.0016	1.7	NS	NS	NS	NS	NS	NS	NS	NS	NS	350	NS	NS
<b>Residential Screening Levels (not used, shown for reference only):</b>																									
USEPA RSLs - Sub-Slab/Soil Gas Air (AF = 0.03) Residential:			0.013	173	0.0016	0.0060	NS	0.060	7.0	NS	NS	0.010	0.070	2.1	0.00057	0.00016	7.0	0.0037	0.025	2.1	NS	NS	0.0087	NS	
DTSC SLs - Sub-Slab/Soil Gas Air (AF = 0.03) Residential:			0.013	33	0.0016	NS	NS	0.060	2.4	NS	0.11	0.000047	0.013	NS	NS	NS	NS	NS	NS	NS	NS	NS	2.8	NS	NS
USEPA RSLs - Sub-Slab/Soil Gas Air (AF = 0.001) Residential:			0.38	5200	0.048	0.18	NS	1.8	210	NS	NS	0.31	2.1	63	0.017	0.0047	210	0.11	0.76	63	NS	NS	0.26	NS	
DTSC SLs - Sub-Slab/Soil Gas Air (AF = 0.001) Residential:			0.38	1000	0.048	NS	NS	1.8	73	NS	3.3	0.00014	0.38	NS	NS	NS	NS	NS	NS	NS	NS	NS	83	NS	NS
SV-1-5	5	4/20/2020	<0.10	<0.10	<0.10	<0.10	<0.10	<0.10	<0.10	<0.10	<0.10	<0.10	<0.10	<0.10	<0.10	<0.10	<0.10	<0.10	<0.10	<0.10	<0.10	<0.10	<0.10	<0.10	<0.10
SV-1-15	15	4/20/2020	<0.10	<0.10	<0.10	<0.10	<0.10	<0.10	<0.10	<0.10	<0.10	<0.10	<0.10	<0.10	<0.10	<0.10	<0.10	<0.10	<0.10	<0.10	<0.10	<0.10	<0.10	<0.10	<0.10
SV-2-5	5	4/20/2020	<0.10	<0.10	<0.10	<0.10	<0.10	<0.10	<0.10	<0.10	<0.10	<0.10	<0.10	<0.10	<0.10	<0.10	<0.10	<0.10	<0.10	<0.10	<0.10	<0.10	<0.10	<0.10	<0.10
SV-2-5-D	5	4/20/2020	<0.10	<0.10	<0.10	<0.10	<0.10	<0.10	<0.10	<0.10	<0.10	<0.10	<0.10	<0.10	<0.10	<0.10	<0.10	<0.10	<0.10	<0.10	<0.10	<0.10	<0.10	<0.10	<0.10
SV-2-15	15	4/20/2020	<0.10	<0.10	<0.10	<0.10	<0.10	<0.10	<0.10	<0.10	<0.10	<0.10	<0.10	<0.10	<0.10	<0.10	<0.10	<0.10	<0.10	<0.10	<0.10	<0.10	<0.10	<0.10	<0.10
SV-3-5	5	4/20/2020	<0.10	<0.10	<0.10	<0.10	<0.10	<0.10	<0.10	<0.10	<0.10	<0.10	<0.10	<0.10	<0.10	<0.10	<0.10	<0.10	<0.10	<0.10	<0.10	<0.10	<0.10	<0.10	<0.10
SV-3-15	15	4/20/2020	<0.10	<0.10	<0.10	<0.10	<0.10	<0.10	<0.10	<0.10	<0.10	<0.10	<0.10	<0.10	<0.10	<0.10	<0.10	<0.10	<0.10	<0.10	<0.10	<0.10	<0.10	<0.10	<0.10
SV-4-5	5	4/20/2020	<0.10	<0.10	<0.10	<0.10	<0.10	<0.10	<0.10	<0.10	<0.10	<0.10	<0.10	<0.10	<0.10	<0.10	<0.10	<0.10	<0.10	<0.10	<0.10	<0.10	<0.10	<0.10	<0.10
SV-4-15	15	4/20/2020	<0.10	<0.10	<0.10	<0.10	<0.10	<0.10	<0.10	<0.10	<0.10	<0.10	<0.10	<0.10	<0.10	<0.10	<0.10	<0.10	<0.10	<0.10	<0.10	<0.10	<0.10	<0.10	<0.10
SV-5-5	5	4/20/2020	<0.10	<0.10	<0.10	<0.10	<0.10	<0.10	<0.10	<0.10	<0.10	<0.10	<0.10	<0.10	<0.10	<0.10	<0.10	<0.10	<0.10	<0.10	<0.10	<0.10	<0.10	<0.10	<0.10
SV-5-15	15	4/20/2020	<0.10	<0.10	<0.10	<0.10	<0.10	<0.10	<0.10	<0.10	<0.10	<0.10	<0.10	<0.10	<0.10	<0.10	<0.10	<0.10	<0.10	<0.10	<0.10	<0.10	<0.10	<0.10	<0.10



Table 2. Soil Vapor Analytical Results - Volatile Organic Compounds  
11171 Cherry Avenue, Fontana, California

Location ID	Sample Depth (feet bgs)	Sample Date	2-Chlorotoluene	4-Chlorotoluene	Benzene*	Bromobenzene	Bromochloromethane	Bromodichloromethane*	Bromoform	Bromomethane	Carbon tetrachloride	Chlorobenzene	Chloroethane	Chloroform*	Chloromethane	cis-1,2-Dichloroethene	cis-1,3-Dichloropropene	Dibromochloro-methane*	Dibromomethane	Dichlorodifluoro-methane	Ethylbenzene	Hexachloro-butadiene*	Isopropylbenzene	m,p-Xylene	Methyl tertiary-butyl ether (MTBE)
Analytical Method:			Modified USEPA Method 8260B (H&P Method 8260SV)																						
Units:			micrograms per liter (µg/L)																						
<b>Commercial/Industrial Screening Levels:</b>																									
USEPA RSLs - Sub-Slab/Soil Gas Air (AF = 0.03) Industrial:			NS	NS	0.093	8.7	6.0	0.011	0.37	0.73	0.067	7.3	NS	0.018	13	NS	NS	NS	0.60	15	0.16	0.019	NS	15	1.6
DTSC SLs - Sub-Slab/Soil Gas Air (AF = 0.03) Commercial/Industrial:			12	12	0.014	NS	NS	0.011	0.37	NS	0.067	NS	NS	NS	NS	1.2	NS	0.019	NS	NS	NS	0.019	NS	NS	NS
USEPA RSLs - Sub-Slab/Soil Gas Air (AF = 0.001) Industrial:			NS	NS	1.6	260	180	0.33	11	22	2.0	220	NS	0.53	390	NS	NS	NS	18	440	4.9	0.56	NS	440	47
DTSC SLs - Sub-Slab/Soil Gas Air (AF = 0.001) Commercial/Industrial:			350	350	0.42	NS	NS	0.33	11	NS	2.0	NS	NS	NS	NS	35	NS	0.58	NS	NS	NS	0.56	NS	NS	NS
<b>Residential Screening Levels (not used, shown for reference only):</b>																									
USEPA RSLs - Sub-Slab/Soil Gas Air (AF = 0.03) Residential:			NS	NS	0.012	2.1	1.4	0.0025	0.087	0.17	0.016	1.7	NS	0.0040	3.1	NS	NS	NS	0.14	3.3	0.037	0.0043	NS	3.3	0.37
DTSC SLs - Sub-Slab/Soil Gas Air (AF = 0.03) Residential:			2.8	2.8	0.0032	NS	NS	0.0025	0.087	NS	0.016	NS	NS	NS	NS	0.28	NS	0.0043	NS	NS	NS	0.0043	NS	NS	NS
USEPA RSLs - Sub-Slab/Soil Gas Air (AF = 0.001) Residential:			NS	NS	0.36	63	42	0.076	2.6	5.2	0.47	52	NS	0.12	94	NS	NS	NS	4.2	100	1.1	0.13	NS	100	11
DTSC SLs - Sub-Slab/Soil Gas Air (AF = 0.001) Residential:			83	83	0.097	NS	NS	0.076	2.6	NS	0.47	NS	NS	NS	NS	8.3	NS	0.13	NS	NS	NS	0.13	NS	NS	NS
SV-1-5	5	4/20/2020	<0.10	<0.10	<0.02	<0.10	<0.10	<0.10	<0.10	<0.10	<0.02	<0.02	<0.10	<0.02	<0.10	<0.10	<0.10	<0.10	<0.10	<0.10	<0.10	<0.10	<0.10	<0.10	<0.10
SV-1-15	15	4/20/2020	<0.10	<0.10	<0.02	<0.10	<0.10	<0.10	<0.10	<0.10	<0.02	<0.02	<0.10	<0.02	<0.10	<0.10	<0.10	<0.10	<0.10	<0.10	<0.10	<0.10	<0.10	<0.10	<0.10
SV-2-5	5	4/20/2020	<0.10	<0.10	<0.02	<0.10	<0.10	<0.10	<0.10	<0.10	<0.02	<0.02	<0.10	<0.02	<0.10	<0.10	<0.10	<0.10	<0.10	<0.10	<0.10	<0.10	<0.10	<0.10	<0.10
SV-2-5-D	5	4/20/2020	<0.10	<0.10	<0.02	<0.10	<0.10	<0.10	<0.10	<0.10	<0.02	<0.02	<0.10	<0.02	<0.10	<0.10	<0.10	<0.10	<0.10	<0.10	<0.10	<0.10	<0.10	<0.10	<0.10
SV-2-15	15	4/20/2020	<0.10	<0.10	<0.02	<0.10	<0.10	<0.10	<0.10	<0.10	<0.02	<0.02	<0.10	<0.02	<0.10	<0.10	<0.10	<0.10	<0.10	<0.10	<0.10	<0.10	<0.10	<0.10	<0.10
SV-3-5	5	4/20/2020	<0.10	<0.10	<0.02	<0.10	<0.10	<0.10	<0.10	<0.10	<0.02	<0.02	<0.10	<0.02	<0.10	<0.10	<0.10	<0.10	<0.10	<0.10	<0.10	<0.10	<0.10	<0.10	<0.10
SV-3-15	15	4/20/2020	<0.10	<0.10	<0.02	<0.10	<0.10	<0.10	<0.10	<0.10	<0.02	<0.02	<0.10	<0.02	<0.10	<0.10	<0.10	<0.10	<0.10	<0.10	<0.10	<0.10	<0.10	<0.10	<0.10
SV-4-5	5	4/20/2020	<0.10	<0.10	<0.02	<0.10	<0.10	<0.10	<0.10	<0.10	<0.02	<0.02	<0.10	<0.02	<0.10	<0.10	<0.10	<0.10	<0.10	<0.10	<0.10	<0.10	<0.10	<0.10	<0.10
SV-4-15	15	4/20/2020	<0.10	<0.10	<0.02	<0.10	<0.10	<0.10	<0.10	<0.10	<0.02	<0.02	<0.10	<0.02	<0.10	<0.10	<0.10	<0.10	<0.10	<0.10	<0.10	<0.10	<0.10	<0.10	<0.10
SV-5-5	5	4/20/2020	<0.10	<0.10	<0.02	<0.10	<0.10	<0.10	<0.10	<0.10	<0.02	<0.02	<0.10	<0.02	<0.10	<0.10	<0.10	<0.10	<0.10	<0.10	<0.10	<0.10	<0.10	<0.10	<0.10
SV-5-15	15	4/20/2020	<0.10	<0.10	<0.02	<0.10	<0.10	<0.10	<0.10	<0.10	<0.02	<0.02	<0.10	<0.02	<0.10	<0.10	<0.10	<0.10	<0.10	<0.10	<0.10	<0.10	<0.10	<0.10	<0.10



**Table 2. Soil Vapor Analytical Results - Volatile Organic Compounds**  
11171 Cherry Avenue, Fontana, California

Location ID	Sample Depth (feet bgs)	Sample Date	Methylene chloride	Naphthalene*	n-Butylbenzene	n-Propylbenzene	o-xylene	p-isopropyltoluene	sec-Butylbenzene	Styrene	tert-Butylbenzene	Tetrachloroethene	Toluene	trans-1,2-Dichloroethene	trans-1,3-Dichloropropane	Trichloroethene	Trichlorofluoromethane	Vinyl chloride*
Analytical Method:			Modified USEPA Method 8260B (H&P Method 8260SV)															
Units:			micrograms per liter (µg/L)															
Commercial/Industrial Screening Levels:																		
USEPA RSLs - Sub-Slab/Soil Gas Air (AF = 0.03) Industrial:			40	0.012	NS	147	15	NS	NS	147	NS	1.6	733	NS	NS	0.10	NS	0.093
DTSC SLs - Sub-Slab/Soil Gas Air (AF = 0.03) Commercial/Industrial:			0.40	NS	29	NS	NS	NS	60	130	60	0.067	43	12	NS	0.23 / 0.27 **	177	0.0053
USEPA RSLs - Sub-Slab/Soil Gas Air (AF = 0.001) Industrial:			1200	0.36	NS	4400	440	NS	NS	4400	NS	47	22000	NS	NS	3.0	NS	2.8
DTSC SLs - Sub-Slab/Soil Gas Air (AF = 0.001) Commercial/Industrial:			12	NS	880	NS	NS	NS	1800	3900	1800	2.0	1300	350	NS	7.0 / 8.0 **	5300	0.16
Residential Screening Levels (not used, shown for reference only):																		
USEPA RSLs - Sub-Slab/Soil Gas Air (AF = 0.03) Residential:			3.3	0.0028	NS	33	3.3	NS	NS	33	NS	0.37	173	NS	NS	0.016	NS	0.0057
DTSC SLs - Sub-Slab/Soil Gas Air (AF = 0.03) Residential:			0.033	NS	7.0	NS	NS	NS	14	31	14	0.015	10	2.8	NS	0.067 **	43	0.00032
USEPA RSLs - Sub-Slab/Soil Gas Air (AF = 0.001) Residential:			100	0.083	NS	1000	100	NS	NS	1000	NS	11	5200	NS	NS	0.48	NS	0.17
DTSC SLs - Sub-Slab/Soil Gas Air (AF = 0.001) Residential:			1.0	NS	210	NS	NS	NS	420	940	420	0.46	310	83	NS	2.0 **	1300	0.0095
SV-1-5	5	4/20/2020	<0.10	<0.02	<0.10	<0.10	<0.10	<0.10	<0.10	<0.10	<0.10	<0.02	<0.20	<0.10	<0.10	<0.02	<0.10	<0.10
SV-1-15	15	4/20/2020	<0.10	<0.02	<0.10	<0.10	<0.10	<0.10	<0.10	<0.10	<0.10	<0.02	<0.20	<0.10	<0.10	<0.02	<0.10	<0.10
SV-2-5	5	4/20/2020	<0.10	<0.02	<0.10	<0.10	<0.10	<0.10	<0.10	<0.10	<0.10	<0.02	<0.20	<0.10	<0.10	<0.02	<0.10	<0.10
SV-2-5-D	5	4/20/2020	<0.10	<0.02	<0.10	<0.10	<0.10	<0.10	<0.10	<0.10	<0.10	<0.02	<0.20	<0.10	<0.10	<0.02	<0.10	<0.10
SV-2-15	15	4/20/2020	<0.10	<0.02	<0.10	<0.10	<0.10	<0.10	<0.10	<0.10	<0.10	<0.02	<0.20	<0.10	<0.10	<0.02	<0.10	<0.10
SV-3-5	5	4/20/2020	<0.10	<0.02	<0.10	<0.10	<0.10	<0.10	<0.10	<0.10	<0.10	<0.02	<0.20	<0.10	<0.10	<0.02	<0.10	<0.10
SV-3-15	15	4/20/2020	<0.10	<0.02	<0.10	<0.10	<0.10	<0.10	<0.10	<0.10	<0.10	<0.02	<0.20	<0.10	<0.10	<0.02	<0.10	<0.10
SV-4-5	5	4/20/2020	<0.10	<0.02	<0.10	<0.10	<0.10	<0.10	<0.10	<0.10	<0.10	<0.02	<0.20	<0.10	<0.10	<0.02	<0.10	<0.10
SV-4-15	15	4/20/2020	<0.10	<0.02	<0.10	<0.10	<0.10	<0.10	<0.10	<0.10	<0.10	<0.02	<0.20	<0.10	<0.10	<0.02	<0.10	<0.10
SV-5-5	5	4/20/2020	<0.10	<0.02	<0.10	<0.10	<0.10	<0.10	<0.10	<0.10	<0.10	<0.02	<0.20	<0.10	<0.10	<0.02	<0.10	<0.10
SV-5-15	15	4/20/2020	<0.10	<0.02	<0.10	<0.10	<0.10	<0.10	<0.10	<0.10	<0.10	<0.02	<0.20	<0.10	<0.10	<0.02	<0.10	<0.10

**Notes:**

AF = Attenuation Factor.

bgs = below ground surface.

DTSC SLs = Department of Toxic Substances Control (DTSC) Human and Ecological Risk Office (HERO) Human Health Risk Assessment (HHRA) Note Number 3, updated April 2019 and Note Number 5, released August 2014.

*Italicized* = duplicate sample.

MDL = Method Detection Limit.

NA = Not available.

USEPA = United States Environmental Protection Agency.

USEPA RSLs = USEPA Regional Screening Level (RSL), updated November 2019.

VOCs = Volatile organic compounds.

<X = Analyte not detected above MDL shown.

µg/L = micrograms per liter

\* = Some laboratory reporting limits were elevated above one or more screening levels at the laboratory's ultra low reporting limits for the selected USEPA Method at the time of analysis.

\*\* = For trichloroethene, DTSC HERO HHRA Note 5 Accelerated Response Action Levels are shown.



**Limited Subsurface Investigation Report**  
*11171 Cherry Avenue, Fontana, California*

---

**FIGURES**

1. Site Location Map
2. Soil and Soil Vapor Sampling Locations



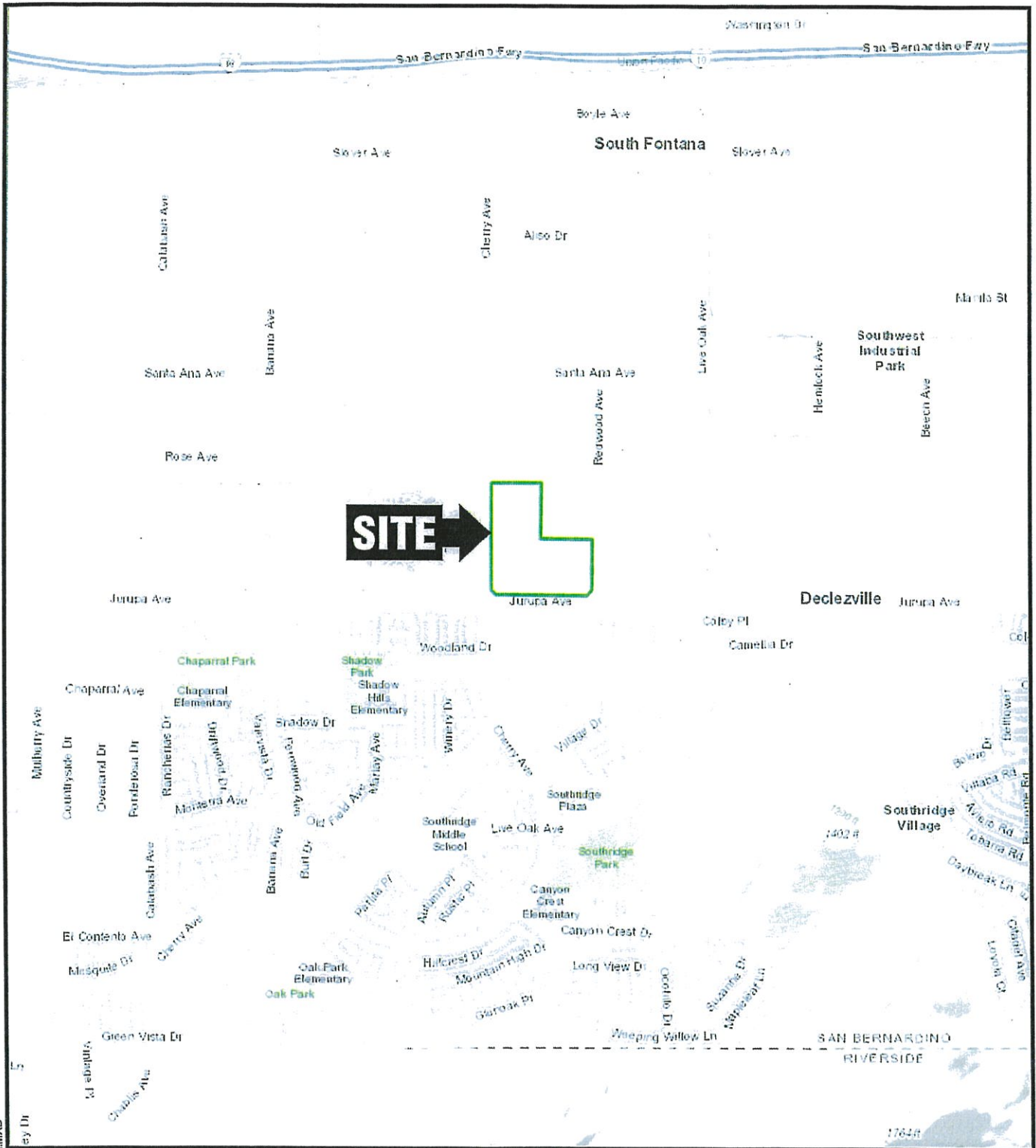

S:\GIS\PROJECTS\85130001\1000\F1 - SITE LOCATION.MXD

**QUADRANGLE LOCATION**

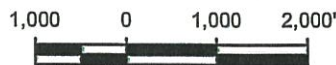

Title:		
<b>SITE LOCATION MAP</b>		
11171 CHERRY AVENUE FONTANA, CALIFORNIA 92337		
Prepared for:		
MR. RONALD N. TUTOR		
<b>ROUX</b>	Compiled by: M.N.	Date: 04/28/20
	Prepared by: M.N.	Scale: AS SHOWN
	Project Mgr: J.H.	Project: 3513.0001L000
	File: F1 - Site Location.mxd	
		<b>FIGURE</b>  <b>1</b>



S:\CLIENTS\3513.0001L TUTOR FONTANA TW\10CAD\002\_3513.0001L\_SITE PLAN.DWG

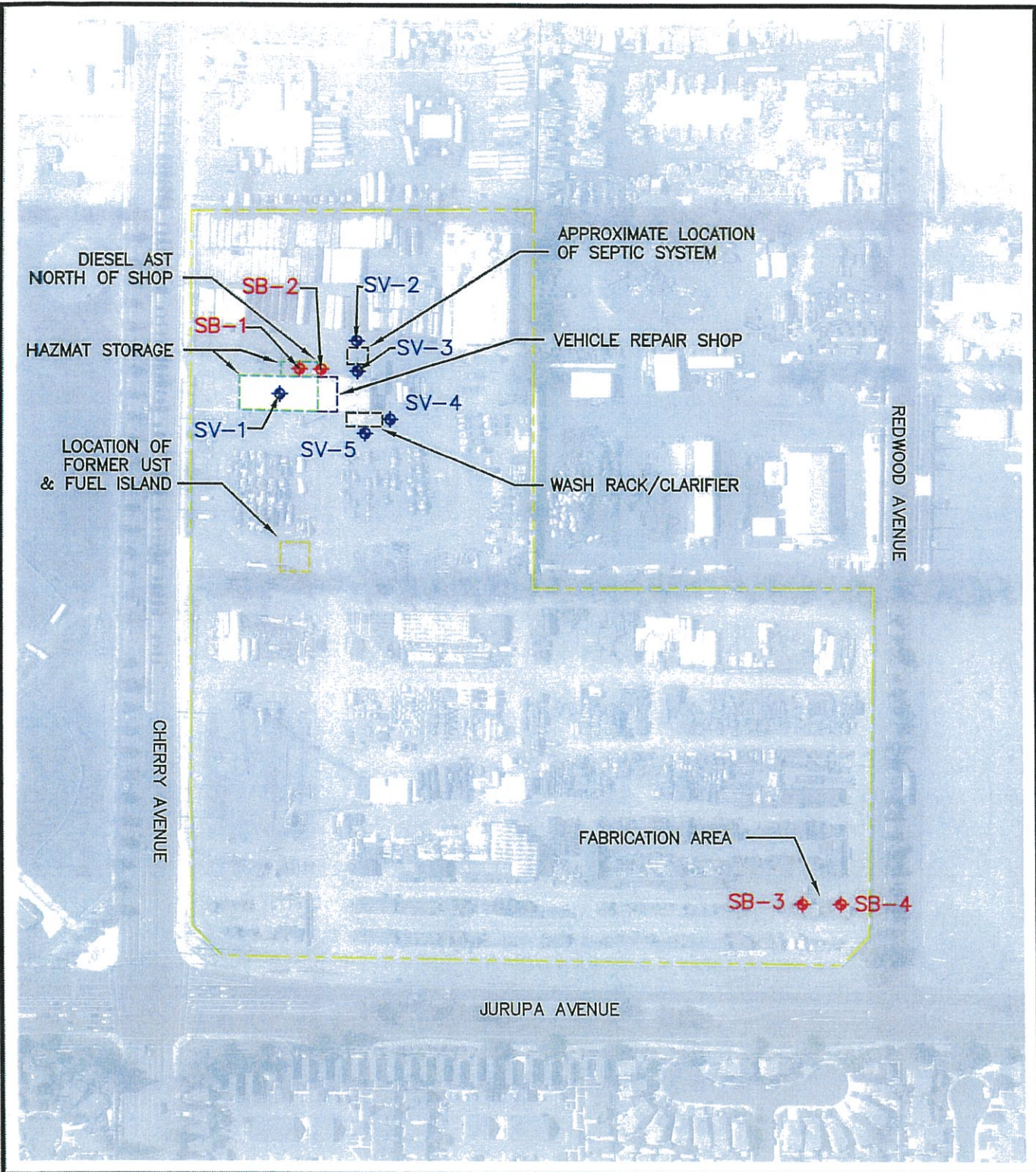

**LEGEND**

- PROPERTY BOUNDARY
- ◆ ROUX SOIL AND SOIL VAPOR SAMPLE LOCATIONS (5' AND 15' BGS), 2020
- ◆ ROUX SOIL SAMPLE LOCATIONS (5' BGS), 2020

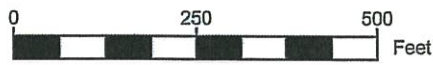

Title:		
<b>SITE PLAN WITH BORING LOCATIONS</b>		
11171 CHERRY AVENUE FONTANA, CALIFORNIA 92337		
Prepared For:		
MR. RONALD N. TUTOR		
	Compiled by: C.M.	Date: 20 APR 2020
	Prepared by: C.M.	Scale: AS SHOWN
	Project Mgr: J.H.	Project: 3513.0001L
	File: 002_3513.0001L_SITE PLAN.DWG	
FIGURE		<b>2</b>



**APPENDIX D  
ENVIRONMENTAL DATABASE  
REPORT**



**Proposed Industrial Buildings**

11171 Cherry Avenue  
Fontana, CA 92337

Inquiry Number: 7132776.2s  
September 28, 2022

**The EDR Radius Map™ Report with GeoCheck®**



6 Armstrong Road, 4th floor  
Shelton, CT 06484  
Toll Free: 800.352.0050  
[www.edrnet.com](http://www.edrnet.com)



# TABLE OF CONTENTS

<u>SECTION</u>	<u>PAGE</u>
Executive Summary .....	ES1
Overview Map .....	2
Detail Map .....	3
Map Findings Summary .....	4
Map Findings .....	9
Orphan Summary .....	305
Government Records Searched/Data Currency Tracking .....	GR-1
 <b><u>GEOCHECK ADDENDUM</u></b>	
Physical Setting Source Addendum .....	A-1
Physical Setting Source Summary .....	A-2
Physical Setting SSURGO Soil Map .....	A-5
Physical Setting Source Map .....	A-9
Physical Setting Source Map Findings .....	A-11
Physical Setting Source Records Searched .....	PSGR-1

***Thank you for your business.***  
Please contact EDR at 1-800-352-0050  
with any questions or comments.

### Disclaimer - Copyright and Trademark Notice

This Report contains certain information obtained from a variety of public and other sources reasonably available to Environmental Data Resources, LLC. It cannot be concluded from this Report that coverage information for the target and surrounding properties does not exist from other sources. This Report is provided on an "AS IS", "AS AVAILABLE" basis. **NO WARRANTY EXPRESS OR IMPLIED IS MADE WHATSOEVER IN CONNECTION WITH THIS REPORT. ENVIRONMENTAL DATA RESOURCES, LLC AND ITS SUBSIDIARIES, AFFILIATES AND THIRD PARTY SUPPLIERS DISCLAIM ALL WARRANTIES, OF ANY KIND OR NATURE, EXPRESS OR IMPLIED, ARISING OUT OF OR RELATED TO THIS REPORT OR ANY OF THE DATA AND INFORMATION PROVIDED IN THIS REPORT, INCLUDING WITHOUT LIMITATION, ANY WARRANTIES REGARDING ACCURACY, QUALITY, CORRECTNESS, COMPLETENESS, COMPREHENSIVENESS, SUITABILITY, MERCHANTABILITY, FITNESS FOR A PARTICULAR PURPOSE, TITLE, NON-INFRINGEMENT, MISAPPROPRIATION, OR OTHERWISE. ALL RISK IS ASSUMED BY THE USER. IN NO EVENT SHALL ENVIRONMENTAL DATA RESOURCES, LLC OR ITS SUBSIDIARIES, AFFILIATES OR THIRD PARTY SUPPLIERS BE LIABLE TO ANYONE FOR ANY DIRECT, INCIDENTAL, INDIRECT, SPECIAL, CONSEQUENTIAL OR OTHER DAMAGES OF ANY TYPE OR KIND (INCLUDING BUT NOT LIMITED TO LOSS OF PROFITS, LOSS OF USE, OR LOSS OF DATA) INFORMATION PROVIDED IN THIS REPORT.** Any analyses, estimates, ratings, environmental risk levels, or risk codes provided in this Report are provided for illustrative purposes only, and are not intended to provide, nor should they be interpreted as providing any facts regarding, or prediction or forecast of, any environmental risk for any property. Only an assessment performed by a qualified environmental professional can provide findings, opinions or conclusions regarding the environmental risk or conditions in, on or at any property.

Copyright 2022 by Environmental Data Resources, LLC. All rights reserved. Reproduction in any media or format, in whole or in part, of any report or map of Environmental Data Resources, LLC, or its affiliates, is prohibited without prior written permission.

EDR and its logos (including Sanborn and Sanborn Map) are trademarks of Environmental Data Resources, LLC or its affiliates. All other trademarks used herein are the property of their respective owners.







































# OVERVIEW MAP - 7132776.2S

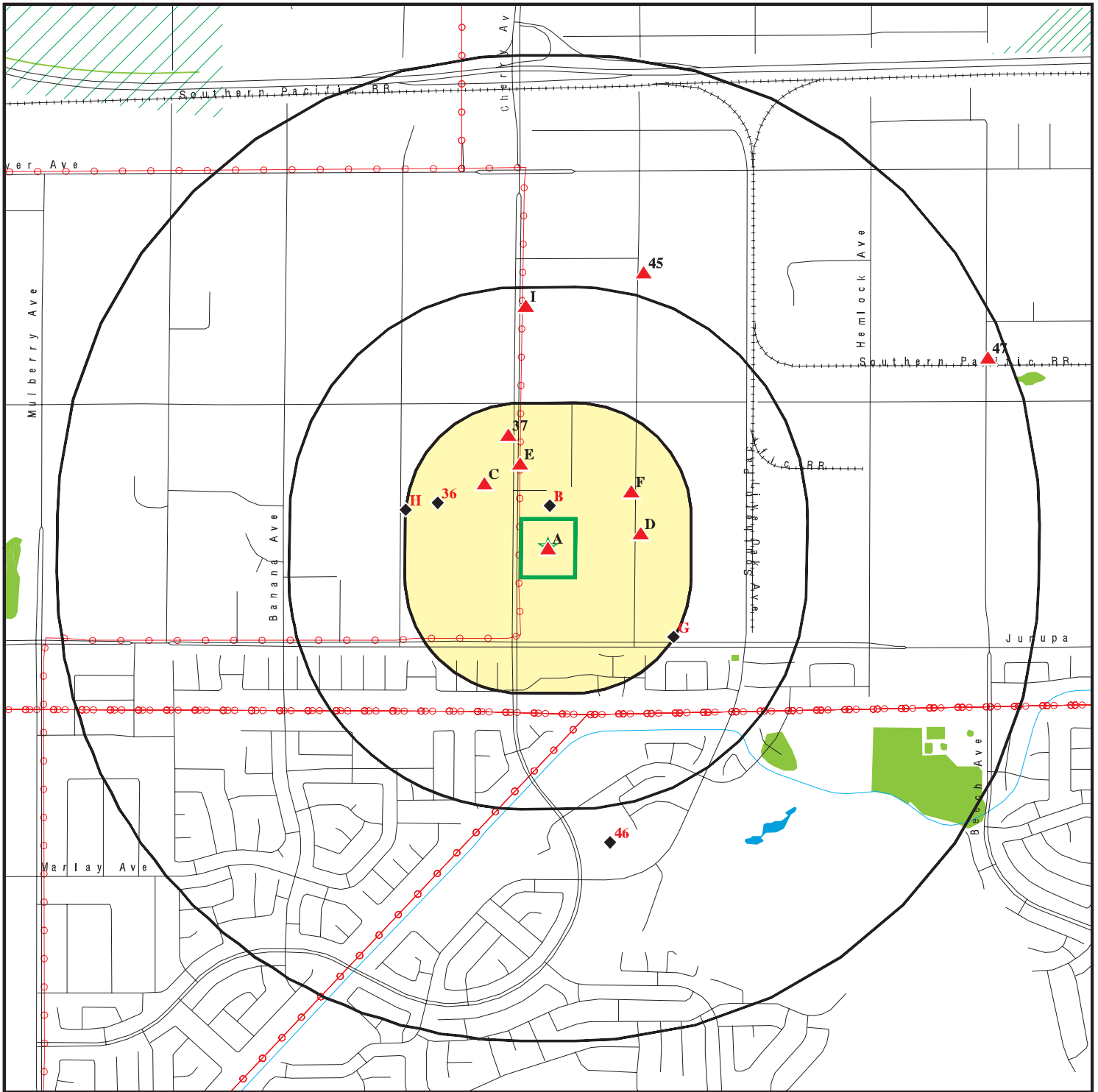

Target Property

Sites at elevations higher than or equal to the target property

Sites at elevations lower than the target property

Manufactured Gas Plants

National Priority List Sites

Dept. Defense Sites

Indian Reservations BIA

Power transmission lines

Special Flood Hazard Area (1%)

0.2% Annual Chance Flood Hazard

National Wetland Inventory

State Wetlands

Areas of Concern

This report includes Interactive Map Layers to display and/or hide map information. The legend includes only those icons for the default map view.







SITE NAME: Proposed Industrial Buildings  
 ADDRESS: 11171 Cherry Avenue  
 Fontana CA 92337  
 LAT/LONG: 34.051093 / 117.487761

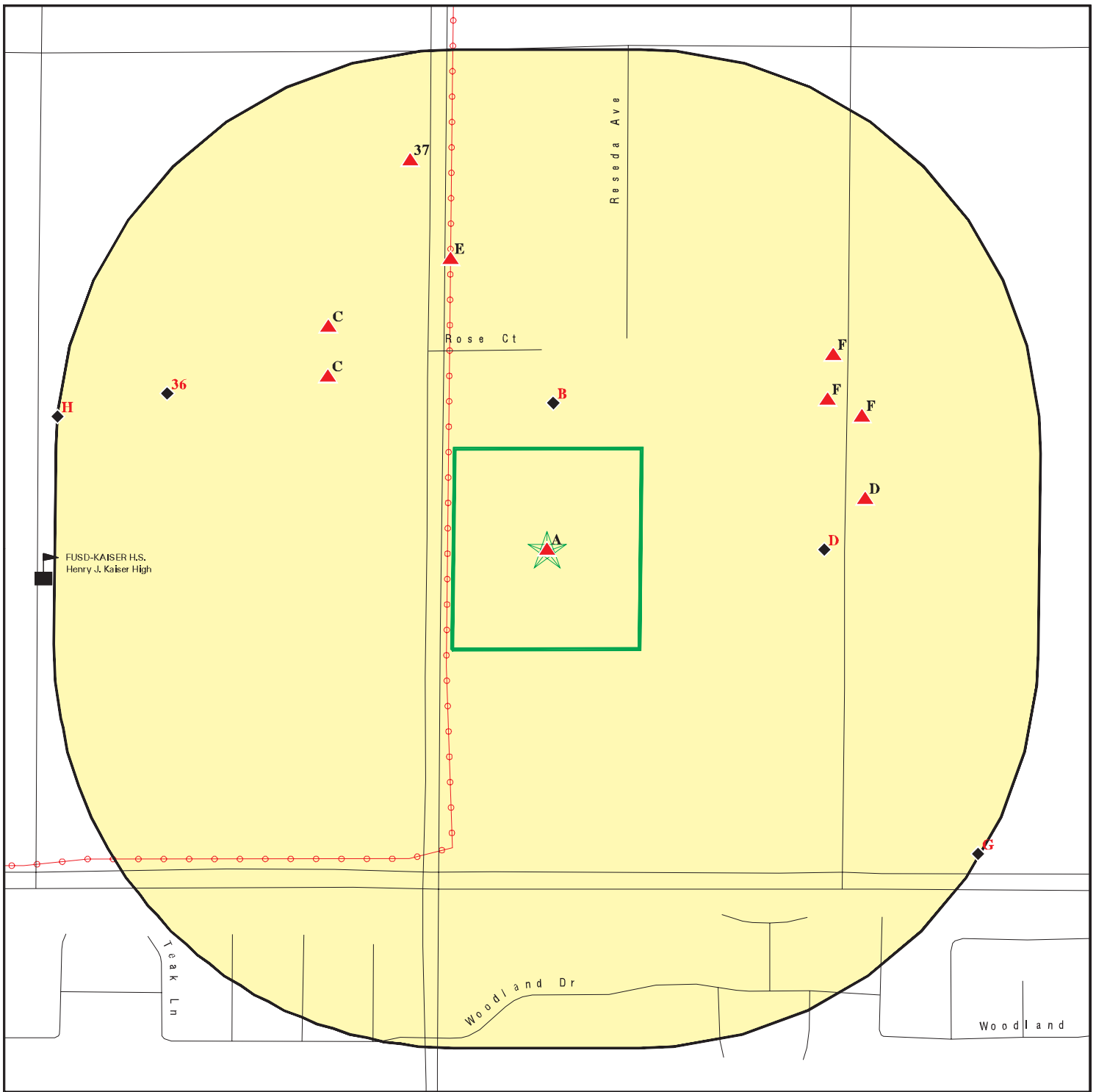



CLIENT: Terracon  
 CONTACT: Sarah Workman  
 INQUIRY #: 7132776.2s  
 DATE: September 28, 2022 6:03 pm



# DETAIL MAP - 7132776.2S



-  Target Property
-  Sites at elevations higher than or equal to the target property
-  Sites at elevations lower than the target property
-  Manufactured Gas Plants
-  Sensitive Receptors
-  National Priority List Sites
-  Dept. Defense Sites

-  Indian Reservations BIA
-  Power transmission lines
-  Special Flood Hazard Area (1%)
-  0.2% Annual Chance Flood Hazard
-  Areas of Concern



This report includes Interactive Map Layers to display and/or hide map information. The legend includes only those icons for the default map view.

SITE NAME: Proposed Industrial Buildings  
 ADDRESS: 11171 Cherry Avenue  
 Fontana CA 92337  
 LAT/LONG: 34.051093 / 117.487761

CLIENT: Terracon  
 CONTACT: Sarah Workman  
 INQUIRY #: 7132776.2s  
 DATE: September 28, 2022 6:06 pm



## MAP FINDINGS SUMMARY

Database	Search Distance (Miles)	Target Property	< 1/8	1/8 - 1/4	1/4 - 1/2	1/2 - 1	> 1	Total Plotted
<b>STANDARD ENVIRONMENTAL RECORDS</b>								
<b><i>Lists of Federal NPL (Superfund) sites</i></b>								
NPL	1.000		0	0	0	0	NR	0
Proposed NPL	1.000		0	0	0	0	NR	0
NPL LIENS	1.000		0	0	0	0	NR	0
<b><i>Lists of Federal Delisted NPL sites</i></b>								
Delisted NPL	1.000		0	0	0	0	NR	0
<b><i>Lists of Federal sites subject to CERCLA removals and CERCLA orders</i></b>								
FEDERAL FACILITY	0.500		0	0	0	NR	NR	0
SEMS	0.500		0	0	0	NR	NR	0
<b><i>Lists of Federal CERCLA sites with NFRAP</i></b>								
SEMS-ARCHIVE	0.500		0	0	0	NR	NR	0
<b><i>Lists of Federal RCRA facilities undergoing Corrective Action</i></b>								
CORRACTS	1.000		0	0	0	0	NR	0
<b><i>Lists of Federal RCRA TSD facilities</i></b>								
RCRA-TSDF	0.500		0	0	0	NR	NR	0
<b><i>Lists of Federal RCRA generators</i></b>								
RCRA-LQG	0.250		0	0	NR	NR	NR	0
RCRA-SQG	0.250	1	3	2	NR	NR	NR	6
RCRA-VSQG	0.250		0	0	NR	NR	NR	0
<b><i>Federal institutional controls / engineering controls registries</i></b>								
LUCIS	0.500		0	0	0	NR	NR	0
US ENG CONTROLS	0.500		0	0	0	NR	NR	0
US INST CONTROLS	0.500		0	0	0	NR	NR	0
<b><i>Federal ERNS list</i></b>								
ERNS	TP		NR	NR	NR	NR	NR	0
<b><i>Lists of state- and tribal (Superfund) equivalent sites</i></b>								
RESPONSE	1.000		0	0	0	0	NR	0
<b><i>Lists of state- and tribal hazardous waste facilities</i></b>								
ENVIROSTOR	1.000		1	0	0	3	NR	4
<b><i>Lists of state and tribal landfills and solid waste disposal facilities</i></b>								
SWF/LF	0.500		0	0	0	NR	NR	0



## MAP FINDINGS SUMMARY

Database	Search Distance (Miles)	Target Property	< 1/8	1/8 - 1/4	1/4 - 1/2	1/2 - 1	> 1	Total Plotted
<b><i>Lists of state and tribal leaking storage tanks</i></b>								
LUST	0.500		1	0	1	NR	NR	2
INDIAN LUST	0.500		0	0	0	NR	NR	0
CPS-SLIC	0.500		0	0	0	NR	NR	0
<b><i>Lists of state and tribal registered storage tanks</i></b>								
FEMA UST	0.250		0	0	NR	NR	NR	0
UST	0.250	1	2	0	NR	NR	NR	3
AST	0.250	1	1	1	NR	NR	NR	3
INDIAN UST	0.250		0	0	NR	NR	NR	0
<b><i>Lists of state and tribal voluntary cleanup sites</i></b>								
INDIAN VCP	0.500		0	0	0	NR	NR	0
VCP	0.500		1	0	0	NR	NR	1
<b><i>Lists of state and tribal brownfield sites</i></b>								
BROWNFIELDS	0.500		0	0	0	NR	NR	0
<b><u>ADDITIONAL ENVIRONMENTAL RECORDS</u></b>								
<b><i>Local Brownfield lists</i></b>								
US BROWNFIELDS	0.500		0	0	0	NR	NR	0
<b><i>Local Lists of Landfill / Solid Waste Disposal Sites</i></b>								
WMUDS/SWAT	0.500		0	0	0	NR	NR	0
SWRCY	0.500		0	0	0	NR	NR	0
HAULERS	TP	1	NR	NR	NR	NR	NR	1
INDIAN ODI	0.500		0	0	0	NR	NR	0
DEBRIS REGION 9	0.500		0	0	0	NR	NR	0
ODI	0.500		0	0	0	NR	NR	0
IHS OPEN DUMPS	0.500		0	0	0	NR	NR	0
<b><i>Local Lists of Hazardous waste / Contaminated Sites</i></b>								
US HIST CDL	TP		NR	NR	NR	NR	NR	0
HIST Cal-Sites	1.000		0	0	0	0	NR	0
SCH	0.250		0	0	NR	NR	NR	0
CDL	TP		NR	NR	NR	NR	NR	0
Toxic Pits	1.000		0	0	0	0	NR	0
CERS HAZ WASTE	0.250	1	4	1	NR	NR	NR	6
US CDL	TP		NR	NR	NR	NR	NR	0
PFAS	0.500		0	0	0	NR	NR	0
AQUEOUS FOAM	TP		NR	NR	NR	NR	NR	0
<b><i>Local Lists of Registered Storage Tanks</i></b>								
SWEEPS UST	0.250	1	2	0	NR	NR	NR	3
HIST UST	0.250		1	1	NR	NR	NR	2
CA FID UST	0.250	1	2	0	NR	NR	NR	3



## MAP FINDINGS SUMMARY

Database	Search Distance (Miles)	Target Property	< 1/8	1/8 - 1/4	1/4 - 1/2	1/2 - 1	> 1	Total Plotted
CERS TANKS	0.250	1	1	0	NR	NR	NR	2
<b>Local Land Records</b>								
LIENS	TP		NR	NR	NR	NR	NR	0
LIENS 2	TP		NR	NR	NR	NR	NR	0
DEED	0.500		1	0	0	NR	NR	1
<b>Records of Emergency Release Reports</b>								
HMIRS	TP		NR	NR	NR	NR	NR	0
CHMIRS	TP		NR	NR	NR	NR	NR	0
LDS	TP		NR	NR	NR	NR	NR	0
MCS	TP		NR	NR	NR	NR	NR	0
SPILLS 90	TP		NR	NR	NR	NR	NR	0
<b>Other Ascertainable Records</b>								
RCRA NonGen / NLR	0.250		6	2	NR	NR	NR	8
FUDS	1.000		0	0	0	0	NR	0
DOD	1.000		0	0	0	0	NR	0
SCRD DRYCLEANERS	0.500		0	0	0	NR	NR	0
US FIN ASSUR	TP		NR	NR	NR	NR	NR	0
EPA WATCH LIST	TP		NR	NR	NR	NR	NR	0
2020 COR ACTION	0.250		0	0	NR	NR	NR	0
TSCA	TP		NR	NR	NR	NR	NR	0
TRIS	TP		NR	NR	NR	NR	NR	0
SSTS	TP		NR	NR	NR	NR	NR	0
ROD	1.000		0	0	0	0	NR	0
RMP	TP		NR	NR	NR	NR	NR	0
RAATS	TP		NR	NR	NR	NR	NR	0
PRP	TP		NR	NR	NR	NR	NR	0
PADS	TP		NR	NR	NR	NR	NR	0
ICIS	TP		NR	NR	NR	NR	NR	0
FTTS	TP		NR	NR	NR	NR	NR	0
MLTS	TP		NR	NR	NR	NR	NR	0
COAL ASH DOE	TP		NR	NR	NR	NR	NR	0
COAL ASH EPA	0.500		0	0	0	NR	NR	0
PCB TRANSFORMER	TP		NR	NR	NR	NR	NR	0
RADINFO	TP		NR	NR	NR	NR	NR	0
HIST FTTS	TP		NR	NR	NR	NR	NR	0
DOT OPS	TP		NR	NR	NR	NR	NR	0
CONSENT	1.000		0	0	0	0	NR	0
INDIAN RESERV	1.000		0	0	0	0	NR	0
FUSRAP	1.000		0	0	0	0	NR	0
UMTRA	0.500		0	0	0	NR	NR	0
LEAD SMELTERS	TP		NR	NR	NR	NR	NR	0
US AIRS	TP		NR	NR	NR	NR	NR	0
US MINES	0.250		0	0	NR	NR	NR	0
ABANDONED MINES	0.250		0	0	NR	NR	NR	0
FINDS	TP	3	NR	NR	NR	NR	NR	3
UXO	1.000		0	0	0	0	NR	0
ECHO	TP	1	NR	NR	NR	NR	NR	1
DOCKET HWC	TP		NR	NR	NR	NR	NR	0



## MAP FINDINGS SUMMARY

Database	Search Distance (Miles)	Target Property	< 1/8	1/8 - 1/4	1/4 - 1/2	1/2 - 1	> 1	Total Plotted
FUELS PROGRAM	0.250		0	0	NR	NR	NR	0
CA BOND EXP. PLAN	1.000		0	0	0	0	NR	0
Cortese	0.500		1	0	1	NR	NR	2
CUPA Listings	0.250		0	0	NR	NR	NR	0
DRYCLEANERS	0.250		0	0	NR	NR	NR	0
EMI	TP	1	NR	NR	NR	NR	NR	1
ENF	TP		NR	NR	NR	NR	NR	0
Financial Assurance	TP		NR	NR	NR	NR	NR	0
HAZNET	TP	2	NR	NR	NR	NR	NR	2
ICE	TP		NR	NR	NR	NR	NR	0
HIST CORTESE	0.500		1	0	1	NR	NR	2
HWP	1.000		0	0	0	0	NR	0
HWT	0.250		0	0	NR	NR	NR	0
MINES	0.250		0	0	NR	NR	NR	0
MWMP	0.250		0	0	NR	NR	NR	0
NPDES	TP		NR	NR	NR	NR	NR	0
San Bern. Co. Permit	0.250	1	6	8	NR	NR	NR	15
PEST LIC	TP		NR	NR	NR	NR	NR	0
PROC	0.500		0	0	0	NR	NR	0
Notify 65	1.000		0	0	0	0	NR	0
UIC	TP		NR	NR	NR	NR	NR	0
UIC GEO	TP		NR	NR	NR	NR	NR	0
WASTEWATER PITS	0.500		0	0	0	NR	NR	0
WDS	TP		NR	NR	NR	NR	NR	0
WIP	0.250		0	0	NR	NR	NR	0
MILITARY PRIV SITES	TP		NR	NR	NR	NR	NR	0
PROJECT	TP		NR	NR	NR	NR	NR	0
WDR	TP		NR	NR	NR	NR	NR	0
CIWQS	TP	1	NR	NR	NR	NR	NR	1
CERS	TP	2	NR	NR	NR	NR	NR	2
NON-CASE INFO	TP		NR	NR	NR	NR	NR	0
OTHER OIL GAS	TP		NR	NR	NR	NR	NR	0
PROD WATER PONDS	TP		NR	NR	NR	NR	NR	0
SAMPLING POINT	TP		NR	NR	NR	NR	NR	0
WELL STIM PROJ	TP		NR	NR	NR	NR	NR	0
MINES MRDS	TP		NR	NR	NR	NR	NR	0
HWTS	TP	3	NR	NR	NR	NR	NR	3

### EDR HIGH RISK HISTORICAL RECORDS

#### ***EDR Exclusive Records***

EDR MGP	1.000		0	0	0	0	NR	0
EDR Hist Auto	0.125		0	NR	NR	NR	NR	0
EDR Hist Cleaner	0.125		0	NR	NR	NR	NR	0

### EDR RECOVERED GOVERNMENT ARCHIVES

#### ***Exclusive Recovered Govt. Archives***

RGA LF	TP		NR	NR	NR	NR	NR	0
--------	----	--	----	----	----	----	----	---



## MAP FINDINGS SUMMARY

<u>Database</u>	<u>Search Distance (Miles)</u>	<u>Target Property</u>	<u>&lt; 1/8</u>	<u>1/8 - 1/4</u>	<u>1/4 - 1/2</u>	<u>1/2 - 1</u>	<u>&gt; 1</u>	<u>Total Plotted</u>
RGA LUST	TP		NR	NR	NR	NR	NR	0
- Totals --		22	34	15	3	3	0	77

**NOTES:**

TP = Target Property

NR = Not Requested at this Search Distance

Sites may be listed in more than one database



Map ID  
Direction  
Distance  
Elevation

MAP FINDINGS

Site

Database(s)

EDR ID Number  
EPA ID Number

**A1**  
**Target**  
**Property**

**TUTOR PERINI CORP**  
**11171 CHERRY AVE**  
**FONTANA, CA 92337**

**FINDS** **1023344451**  
**N/A**

**Site 1 of 10 in cluster A**

**Actual:**  
**963 ft.**

**FINDS:**  
Registry ID: 110066402716

Click Here for FRS Facility Detail Report:

Environmental Interest/Information System:  
STATE MASTER

Click this hyperlink while viewing on your computer to access  
additional FINDS: detail in the EDR Site Report.

**A2**  
**Target**  
**Property**

**HEAVY EQUIPT. REPAIR**  
**11171 CHERRY AVE**  
**FONTANA, CA 92335**

**CIWQS** **S121643505**  
**CERS** **N/A**

**Site 2 of 10 in cluster A**

**Actual:**  
**963 ft.**

**CIWQS:**  
Name: HEAVY EQUIPT. REPAIR  
Address: 11171 CHERRY AVE  
City,State,Zip: FONTANA, CA 92335  
Agency: Tutor-Saliba Corporation  
Agency Address: 15901 Olden Street, Sylmar, CA 91342  
Place/Project Type: Service/Commercial Site, NEC  
SIC/NAICS: 7539  
Region: 8  
Program: WDR  
Regulatory Measure Status: Historical  
Regulatory Measure Type: WDR  
Order Number: 96-03304  
WDID: 8 362315001  
Adoption Date: 04/18/1996  
Effective Date: 04/18/1996  
Design Flow: 0.0016  
Complexity: C  
TTWQ: 2  
Enforcement Actions within 5 years: 0  
Violations within 5 years: 0  
Latitude: 34.081128  
Longitude: -117.488955

**CERS:**  
Name: HEAVY EQUIPT. REPAIR  
Address: 11171 CHERRY AVE  
City,State,Zip: FONTANA, CA 92335  
Site ID: 346569  
CERS ID: 229961  
CERS Description: Waste Discharge Requirements



Map ID  
 Direction  
 Distance  
 Elevation

MAP FINDINGS

Site

Database(s)

EDR ID Number  
 EPA ID Number

**A3**      **DESERT MECHANICAL INCORPORATED**  
**Target**    **11171 CHERRY AVE**  
**Property**   **FONTANA, CA 92337**

**HAZNET**   **S113782484**  
**HWTS**     **N/A**

**Site 3 of 10 in cluster A**

**Actual:**  
**963 ft.**

<p>HAZNET:          Name:          Address:          City,State,Zip:          Contact:          Telephone:          Mailing Address:</p> <p>Year:          Gepaid:          TSD EPA ID:          CA Waste Code:          Disposal Method:          Tons:</p> <p>Year:          Gepaid:          TSD EPA ID:          CA Waste Code:          Disposal Method:          Tons:</p> <p>Year:          Gepaid:          TSD EPA ID:          CA Waste Code:          Disposal Method:          Tons:</p> <p>Year:          Gepaid:          TSD EPA ID:          CA Waste Code:          Disposal Method:          Tons:</p> <p>Year:          Gepaid:          TSD EPA ID:          CA Waste Code:          Disposal Method:          Tons:</p> <p>Year:          Gepaid:          TSD EPA ID:          CA Waste Code:          Disposal Method:          Tons:</p> <p>Year:          Gepaid:          TSD EPA ID:          CA Waste Code:          Disposal Method:          Tons:</p>	<p>DESERT MECHANICAL INCORPORATED          11171 CHERRY AVE          FONTANA, CA 92337          STEVE JANICH          8183336489          15870 OLDEN ST</p> <p>2012          CAC002696969          02-IV-99-10          331 - Off-specification, aged or surplus organics          H020 - Solvents Recovery          0.0625</p> <p>2012          CAC002696969          02-IV-99-10          141 - Off-specification, aged or surplus inorganics          H020 - Solvents Recovery          0.1251</p> <p>2012          CAC002696969          CAD008302903          741 - Liquids with halogenated organic compounds &gt;= 1,000 Mg/L          H141 - Storage, Bulking, And/Or Transfer Off Site--No          Treatment/Reovery (H010-H129) Or (H131-H135)          0.02085</p> <p>2012          CAC002696969          NVT330010000          181 - Other inorganic solid waste          H132 - Landfill Or Surface Impoundment That Will Be Closed As          Landfill( To Include On-Site Treatment And/Or Stabilization)          0.0075</p> <p>2012          CAC002696969          AZR000501510          141 - Off-specification, aged or surplus inorganics          H141 - Storage, Bulking, And/Or Transfer Off Site--No          Treatment/Reovery (H010-H129) Or (H131-H135)          0.1251</p> <p>2012          CAC002696969          NVT330010000          141 - Off-specification, aged or surplus inorganics          H039 - Other Recovery Of Reclamation For Reuse Including Acid          Regeneration, Organics Recovery Ect          0.02085</p>
--	---



Map ID  
Direction  
Distance  
Elevation

MAP FINDINGS

Site

Database(s)

EDR ID Number  
EPA ID Number

DESERT MECHANICAL INCORPORATED (Continued)

S113782484

Additional Info:

Year: 2012  
Gen EPA ID: CAC002696969

Shipment Date: 20120716  
Creation Date: 5/29/2013 22:15:25  
Receipt Date: 20120720  
Manifest ID: 005269095FLE  
Trans EPA ID: CAR000148296  
Trans Name: STARLITE RECLAMATION ENVIRONMENTAL SERVICES INC  
Trans 2 EPA ID: CAD980585293  
Trans 2 Name: INDUSTRIAL WASTE UTILIZATION  
TSDf EPA ID: AZR000501510  
Trans Name: AA SYDCOL LLC  
Waste Code Description: 141 - Off-specification, aged, or surplus inorganics  
Meth Code: H141 - Storage, Bulking, And/Or Transfer Off Site--No Treatment/Reovery (H010-H129) Or (H131-H135)  
Quantity Tons: 0.1251  
Waste Quantity: 30  
Quantity Unit: G

Shipment Date: 20120716  
Creation Date: 5/29/2013 22:15:25  
Receipt Date: 20120720  
Manifest ID: 005269096FLE  
Trans EPA ID: CAR000148296  
Trans Name: STARLITE RECLAMATION ENVIRONMENTAL SERVICES INC  
Trans 2 EPA ID: CAD980585293  
Trans 2 Name: INDUSTRIAL WASTE UTILIZATION  
TSDf EPA ID: NVT330010000  
Trans Name: US ECEOLOGY  
Waste Code Description: 141 - Off-specification, aged, or surplus inorganics  
RCRA Code: D002  
Meth Code: H039 - Other Recovery Of Reclamation For Reuse Including Acid Regeneration, Organics Recovery Ect  
Quantity Tons: 0.02085  
Waste Quantity: 5  
Quantity Unit: G

Shipment Date: 20120716  
Creation Date: 10/15/2012 22:15:30  
Receipt Date: 20120719  
Manifest ID: 005269098FLE  
Trans EPA ID: CAR000148296  
Trans Name: STARLITE RECLAMATION ENVIRONMENTAL SERVICES INC  
TSDf EPA ID: CAD008302903  
Trans Name: VEOLIA ENVIRONMENTAL  
Waste Code Description: 741 - Liquids with halogenated organic compounds > 1000 mg/l  
RCRA Code: F001  
Meth Code: H141 - Storage, Bulking, And/Or Transfer Off Site--No Treatment/Reovery (H010-H129) Or (H131-H135)  
Quantity Tons: 0.02085  
Waste Quantity: 5  
Quantity Unit: G

Shipment Date: 20120716  
Creation Date: 3/4/2013 22:15:07



Map ID  
Direction  
Distance  
Elevation

MAP FINDINGS

Site

Database(s)

EDR ID Number  
EPA ID Number

**DESERT MECHANICAL INCORPORATED (Continued)**

**S113782484**

Receipt Date: 20120723  
Manifest ID: 005269097FLE  
Trans EPA ID: CAR000148296  
Trans Name: STARLITE RECLAMATION ENVIRONMENTAL SERVICES INC  
Trans 2 EPA ID: CAR000163824  
Trans 2 Name: TRIMSA USA INS  
TSDf EPA ID: 02-IV-99-10  
Trans Name: RECICLADORA TEMARRY DE MEXICO SA DE CV  
Waste Code Description: 331 - Off-specification, aged, or surplus organics  
RCRA Code: D001  
Meth Code: H020 - Solvents Recovery  
Quantity Tons: 0.0625  
Waste Quantity: 125  
Quantity Unit: P

Shipment Date: 20120716  
Creation Date: 3/4/2013 22:15:07  
Receipt Date: 20120723  
Manifest ID: 005269097FLE  
Trans EPA ID: CAR000148296  
Trans Name: STARLITE RECLAMATION ENVIRONMENTAL SERVICES INC  
Trans 2 EPA ID: CAR000163824  
Trans 2 Name: TRIMSA USA INS  
TSDf EPA ID: 02-IV-99-10  
Trans Name: RECICLADORA TEMARRY DE MEXICO SA DE CV  
Waste Code Description: 141 - Off-specification, aged, or surplus inorganics  
RCRA Code: D001  
Meth Code: H020 - Solvents Recovery  
Quantity Tons: 0.1251  
Waste Quantity: 30  
Quantity Unit: G

Shipment Date: 20120716  
Creation Date: 5/29/2013 22:15:25  
Receipt Date: 20120720  
Manifest ID: 005269096FLE  
Trans EPA ID: CAR000148296  
Trans Name: STARLITE RECLAMATION ENVIRONMENTAL SERVICES INC  
Trans 2 EPA ID: CAD980585293  
Trans 2 Name: INDUSTRIAL WASTE UTILIZATION  
TSDf EPA ID: NVT330010000  
Trans Name: US ECEOLOGY  
Waste Code Description: 181 - Other inorganic solid waste Organics  
RCRA Code: D001  
Meth Code: H132 - Landfill Or Surface Impoundment That Will Be Closed As Landfill( To Include On-Site Treatment And/Or Stabilization)  
Quantity Tons: 0.0075  
Waste Quantity: 15  
Quantity Unit: P

**HWTS:**

Name: DESERT MECHANICAL INCORPORATED  
Address: 11171 CHERRY AVE  
City,State,Zip: FONTANA, CA 92337  
EPA ID: CAC002696969  
Inactive Date: 09/20/2012  
Create Date: 06/21/2012



Map ID  
Direction  
Distance  
Elevation

MAP FINDINGS

Site

Database(s)

EDR ID Number  
EPA ID Number

**DESERT MECHANICAL INCORPORATED (Continued)**

**S113782484**

Mailing Address: 15870 OLDEN ST  
Mailing City,State,Zip: SYLMAR, CA 91342  
Owner Name: DESERT MECHANICAL INCORPORATED  
Owner Address: 15870 OLDEN ST  
Owner City,State,Zip: SYLMAR, CA 91342  
Contact Name: STEVE JANICH  
Contact Address: 15870 OLDEN ST  
City,State,Zip: SYLMAR, CA 91342  
Facility Status: Inactive  
Facility Type: TEMPORARY  
Category: STATE  
Latitude: 34.05108  
Longitude: -117.48774

**A4  
Target  
Property**

**OWL CRANE  
11171 CHERRY AVE  
FONTANA, CA 92405**

**SWEEPS UST S101591309  
CA FID UST N/A**

**Site 4 of 10 in cluster A**

**Actual:  
963 ft.**

**SWEEPS UST:**  
Name: OWL CRANE  
Address: 11171 CHERRY AVE  
City: FONTANA  
Status: Active  
Comp Number: 609  
Number: 1  
Referral Date: 03-23-92  
Action Date: 03-23-92  
Created Date: 03-28-90  
SWRCB Tank Id: 36-000-000609-000001  
Tank Status: A  
Capacity: 10000  
Active Date: 03-28-90  
Tank Use: M.V. FUEL  
STG: P  
Content: DIESEL  
Number Of Tanks: 2

Name: OWL CRANE  
Address: 11171 CHERRY AVE  
City: FONTANA  
Status: Active  
Comp Number: 609  
Number: 1  
Referral Date: 03-23-92  
Action Date: 03-23-92  
Created Date: 03-28-90  
SWRCB Tank Id: 36-000-000609-000002  
Tank Status: A  
Capacity: 4000  
Active Date: 03-28-90  
Tank Use: M.V. FUEL  
STG: P  
Content: REG UNLEADED

CA FID UST:



Map ID  
Direction  
Distance  
Elevation

MAP FINDINGS

Site

Database(s)

EDR ID Number  
EPA ID Number

**OWL CRANE (Continued)**

**S101591309**

Facility ID: 36004387  
Regulated By: UTNKA  
Mailing Address: 11171 CHERRY AVE  
Mailing City,St,Zip: FONTANA 92405  
Status: Active

**A5** **TUTOR PERINI CORPORATION**  
**Target** **11171 CHERRY AVE**  
**Property** **FONTANA, CA 92337**

**HAULERS** **S127792720**  
**N/A**

**Site 5 of 10 in cluster A**

**Actual:**  
**963 ft.**

**HAULERS:**  
Name: TUTOR PERINI CORPORATION  
Address: 11171 CHERRY AVE  
City,State,Zip: FONTANA, CA 92337-7195  
Facility ID: 1650711  
Facility Phone: (909) 829-2996  
Business Email Address: nicholas.andres@tutorperini.com  
Contact Person: Nick Andres  
Mailing Address: 11171 Cherry Ave  
Mailing City: Fontana  
Mailing State: CA  
Mailing Zip: 92337  
Mailing Phone: (909) 809-4916  
Current Status: Active  
Regulatory Status Last Changed: 2011-03-07 08:30:47

**A6** **TUTOR-SALIBA CORPORATION**  
**Target** **11171 CHERRY AVENUE**  
**Property** **FONTANA, CA 92337**

**HWTS** **S124771017**  
**N/A**

**Site 6 of 10 in cluster A**

**Actual:**  
**963 ft.**

**HWTS:**  
Name: TUTOR-SALIBA CORPORATION  
Address: 11171 CHERRY AVENUE  
City,State,Zip: FONTANA, CA 92337  
EPA ID: CAL000030477  
Inactive Date: 06/01/1997  
Create Date: 05/16/1990  
Mailing Address: 15901 OLDEN ST  
Mailing City,State,Zip: SYLMAR, CA 913420000  
Owner Name: TUTOR RONALD  
Contact Name: CHARLES B. SCARROTT VICE PRES.  
Facility Status: Inactive  
Facility Type: PERMANENT  
Category: STATE  
Latitude: 34.051138  
Longitude: -117.488936



Map ID  
Direction  
Distance  
Elevation

MAP FINDINGS

Site

Database(s)

EDR ID Number  
EPA ID Number

**A7**  
**Target**  
**Property**

**OWL CRANE AND RIGGING CO.**  
**11171 CHERRY AVE.**  
**FONTANA, CA 91740**

**EMI** **S106836838**  
**N/A**

**Site 7 of 10 in cluster A**

**Actual:**  
**963 ft.**

EMI:  
Name: OWL CRANE AND RIGGING CO.  
Address: 11171 CHERRY AVE.  
City,State,Zip: FONTANA, CA 91740  
Year: 1990  
County Code: 36  
Air Basin: SC  
Facility ID: 71725  
Air District Name: SC  
SIC Code: 5084  
Air District Name: SOUTH COAST AQMD  
Total Organic Hydrocarbon Gases Tons/Yr: 0  
Reactive Organic Gases Tons/Yr: 0  
Carbon Monoxide Emissions Tons/Yr: 1  
NOX - Oxides of Nitrogen Tons/Yr: 6  
SOX - Oxides of Sulphur Tons/Yr: 0  
Particulate Matter Tons/Yr: 0  
Part. Matter 10 Micrometers and Smlr Tons/Yr:0

Name: OWL CRANE AND RIGGING CO.  
Address: 11171 CHERRY AVE.  
City,State,Zip: FONTANA, CA 91740  
Year: 1995  
County Code: 36  
Air Basin: SC  
Facility ID: 71725  
Air District Name: SC  
SIC Code: 5084  
Air District Name: SOUTH COAST AQMD  
Total Organic Hydrocarbon Gases Tons/Yr: 1  
Reactive Organic Gases Tons/Yr: 1  
Carbon Monoxide Emissions Tons/Yr: 1  
NOX - Oxides of Nitrogen Tons/Yr: 1  
SOX - Oxides of Sulphur Tons/Yr: 0  
Particulate Matter Tons/Yr: 0  
Part. Matter 10 Micrometers and Smlr Tons/Yr:0

**A8**  
**Target**  
**Property**

**TUTOR SALIBA CORP**  
**11171 CHERRY AVE**  
**FONTANA, CA 92335**

**RCRA-SQG** **1000595136**  
**UST** **CAD983590290**  
**AST**  
**CERS HAZ WASTE**  
**CERS TANKS**  
**FINDS**  
**HAZNET**  
**San Bern. Co. Permit**  
**CERS**  
**HWTS**

**Site 8 of 10 in cluster A**

**Actual:**  
**963 ft.**

RCRA Listings:  
Date Form Received by Agency: 19910709  
Handler Name: TUTOR SALIBA CORP  
Handler Address: 11171 CHERRY AVE  
Handler City,State,Zip: FONTANA, CA 92335  
EPA ID: CAD983590290



Map ID  
 Direction  
 Distance  
 Elevation

MAP FINDINGS

Site

Database(s)

EDR ID Number  
 EPA ID Number

**TUTOR SALIBA CORP (Continued)**

**1000595136**

Contact Name:		HOLMES JAMES
Contact Address:		11171 CHERRY AVE
Contact City,State,Zip:		FONTANA, CA 92335
Contact Telephone:		714-829-2937
EPA Region:		09
Federal Waste Generator Description:		Small Quantity Generator
Active Site Indicator:		Handler Activities
State District Owner:		CA
State District:		4
Mailing Address:		CHERRY AVE
Mailing City,State,Zip:		FONTANA, CA 92335
Owner Name:	RONALD N TUTOR	
Owner Type:		Private
Operator Name:	NOT REQUIRED	
Operator Type:		Private
Short-Term Generator Activity:		No
Importer Activity:		No
Mixed Waste Generator:		No
Transporter Activity:		No
Transfer Facility Activity:		No
Recycler Activity with Storage:		No
Small Quantity On-Site Burner Exemption:		No
Smelting Melting and Refining Furnace Exemption:		No
Underground Injection Control:		No
Off-Site Waste Receipt:		No
Universal Waste Indicator:		No
Universal Waste Destination Facility:		No
Federal Universal Waste:		No
Active Site State-Reg Handler:		---
Hazardous Secondary Material Indicator:		N
Commercial TSD Indicator:		No
2018 GPRC Permit Baseline:		Not on the Baseline
2018 GPRC Renewals Baseline:		Not on the Baseline
202 GPRC Corrective Action Baseline:		No
Corrective Action Workload Universe:		No
Subject to Corrective Action Universe:		No
Non-TSDFs Where RCRA CA has Been Imposed Universe:		No
TSDFs Potentially Subject to CA Under 3004 (u)/(v) Universe:		No
TSDFs Only Subject to CA under Discretionary Auth Universe:		No
Corrective Action Priority Ranking:		No NCAPS ranking
Environmental Control Indicator:		No
Institutional Control Indicator:		No
Human Exposure Controls Indicator:		N/A
Groundwater Controls Indicator:		N/A
Significant Non-Complier Universe:		No
Unaddressed Significant Non-Complier Universe:		No
Addressed Significant Non-Complier Universe:		No
Significant Non-Complier With a Compliance Schedule Universe:		No
Handler Date of Last Change:		20000915
Recognized Trader-Importer:		No
Recognized Trader-Exporter:		No
Importer of Spent Lead Acid Batteries:		No
Exporter of Spent Lead Acid Batteries:		No
Recycler Activity Without Storage:		No
Manifest Broker:		No
Sub-Part P Indicator:		No



Map ID  
Direction  
Distance  
Elevation

MAP FINDINGS

Site

Database(s)

EDR ID Number  
EPA ID Number

**TUTOR SALIBA CORP (Continued)**

**1000595136**

Handler - Owner Operator:

Owner/Operator Indicator: Operator  
Owner/Operator Name: NOT REQUIRED  
Legal Status: Private  
Owner/Operator Address: NOT REQUIRED  
Owner/Operator City,State,Zip: NOT REQUIRED, ME 99999  
Owner/Operator Telephone: 415-555-1212

Owner/Operator Indicator: Owner  
Owner/Operator Name: RONALD N TUTOR  
Legal Status: Private  
Owner/Operator Address: NOT REQUIRED  
Owner/Operator City,State,Zip: NOT REQUIRED, ME 99999  
Owner/Operator Telephone: 415-555-1212

Historic Generators:

Receive Date: 19910709  
Handler Name: TUTOR SALIBA CORP  
Federal Waste Generator Description: Small Quantity Generator  
State District Owner: CA  
Large Quantity Handler of Universal Waste: No  
Recognized Trader Importer: No  
Recognized Trader Exporter: No  
Spent Lead Acid Battery Importer: No  
Spent Lead Acid Battery Exporter: No  
Current Record: Yes

List of NAICS Codes and Descriptions:

NAICS Codes: No NAICS Codes Found

Facility Has Received Notices of Violations:

Violations: No Violations Found

Evaluation Action Summary:

Evaluations: No Evaluations Found

UST:

Name: TUTOR SALIBA CORP  
Address: 11171 CHERRY AVE  
City,State,Zip: FONTANA, CA 92337  
Facility ID: 89019760  
Permitting Agency: SAN BERNARDINO COUNTY  
Latitude: 34.052437  
Longitude: -117.4864

AST:

Name: TUTOR PERINI CORP  
Address: 11171 CHERRY AVE  
City/Zip: FONTANA,92337  
Owner: TUTOR PERINI CORP  
CERSID: 10045807  
Facility ID: FA0006826  
Business Name: TUTOR PERINI CORP



Map ID  
Direction  
Distance  
Elevation

MAP FINDINGS

Site

Database(s)

EDR ID Number  
EPA ID Number

**TUTOR SALIBA CORP (Continued)**

**1000595136**

Phone: (909) 829-2996  
Fax: (909) 829-0100  
Mailing Address: 11171 CHERRY AVE  
Mailing Address City: FONTANA  
Mailing Address State: CA  
Mailing Address Zip Code: 92337  
Operator Name: Tutor Perini Corporation  
Operator Phone: (909) 829-2996  
Owner Phone: (818) 362-8391  
Owner Mail Address: 15901 OLDEN STREET  
Owner State: CA  
Owner Country: United States  
EPAID: CAD983590290

**CERS HAZ WASTE:**

Name: TUTOR PERINI CORP  
Address: 11171 CHERRY AVE  
City,State,Zip: FONTANA, CA 92337  
Site ID: 163900  
CERS ID: 10045807  
CERS Description: Hazardous Waste Generator

**CERS TANKS:**

Name: TUTOR PERINI CORP  
Address: 11171 CHERRY AVE  
City,State,Zip: FONTANA, CA 92337  
Site ID: 163900  
CERS ID: 10045807  
CERS Description: Aboveground Petroleum Storage

**FINDS:**

Registry ID: 110002850139

[Click Here for FRS Facility Detail Report:](#)

**Environmental Interest/Information System:**

California Hazardous Waste Tracking System - Datamart (HWTS-DATAMART) provides California with information on hazardous waste shipments for generators, transporters, and treatment, storage, and disposal facilities.

RCRAInfo is a national information system that supports the Resource Conservation and Recovery Act (RCRA) program through the tracking of events and activities related to facilities that generate, transport, and treat, store, or dispose of hazardous waste. RCRAInfo allows RCRA program staff to track the notification, permit, compliance, and corrective action activities required under RCRA.

[Click this hyperlink](#) while viewing on your computer to access additional FINDS: detail in the EDR Site Report.

**HAZNET:**

Name: TUTOR PERINI CORPORATION-EQUIPMENT YARD  
Address: 11171 CHERRY AVE  
City,State,Zip: FONTANA, CA 923377195  
Contact: NICHOLAS ANDRES  
Telephone: 9098094916  
Mailing Address: 15901 OLDEN ST



Map ID  
Direction  
Distance  
Elevation

MAP FINDINGS

Site

Database(s)

EDR ID Number  
EPA ID Number

**TUTOR SALIBA CORP (Continued)**

**1000595136**

Year:	2021
Gepaid:	CAD983590290
TSD EPA ID:	AZR000520304
CA Waste Code:	291 - Latex waste
Disposal Method:	H141 - Storage, Bulking, And/Or Transfer Off Site--No Treatment/Reovery (H010-H129) Or (H131-H135)
Tons:	0.1
Year:	2021
Gepaid:	CAD983590290
TSD EPA ID:	AZR000520304
CA Waste Code:	352 - Other organic solids
Disposal Method:	H141 - Storage, Bulking, And/Or Transfer Off Site--No Treatment/Reovery (H010-H129) Or (H131-H135)
Tons:	0.35
Year:	2021
Gepaid:	CAD983590290
TSD EPA ID:	CAT080013352
CA Waste Code:	221 - Waste oil and mixed oil
Disposal Method:	H039 - Other Recovery Of Reclamation For Reuse Including Acid Regeneration, Organics Recovery Ect
Tons:	7.88205
Year:	2020
Gepaid:	CAD983590290
TSD EPA ID:	CAT080013352
CA Waste Code:	221 - Waste oil and mixed oil
Disposal Method:	H039 - Other Recovery Of Reclamation For Reuse Including Acid Regeneration, Organics Recovery Ect
Tons:	5.795
Year:	2020
Gepaid:	CAD983590290
TSD EPA ID:	AZR000520304
CA Waste Code:	513 - Empty containers less than 30 gallons
Disposal Method:	H141 - Storage, Bulking, And/Or Transfer Off Site--No Treatment/Reovery (H010-H129) Or (H131-H135)
Tons:	0.1
Year:	2020
Gepaid:	CAD983590290
TSD EPA ID:	AZR000520304
CA Waste Code:	352 - Other organic solids
Disposal Method:	H141 - Storage, Bulking, And/Or Transfer Off Site--No Treatment/Reovery (H010-H129) Or (H131-H135)
Tons:	0.2
Year:	2019
Gepaid:	CAD983590290
TSD EPA ID:	CAT080013352
CA Waste Code:	221 - Waste oil and mixed oil
Disposal Method:	H039 - Other Recovery Of Reclamation For Reuse Including Acid Regeneration, Organics Recovery Ect
Tons:	0.00000
Year:	2019



Map ID  
Direction  
Distance  
Elevation

MAP FINDINGS

Site

Database(s)

EDR ID Number  
EPA ID Number

**TUTOR SALIBA CORP (Continued)**

**1000595136**

Gepaid: CAD983590290  
TSD EPA ID: AZR000520304  
CA Waste Code: 352 - Other organic solids  
Disposal Method: H141 - Storage, Bulking, And/Or Transfer Off Site--No  
Treatment/Reovery (H010-H129) Or (H131-H135)  
Tons: 0.30000  
  
Year: 2019  
Gepaid: CAD983590290  
TSD EPA ID: CAT080013352  
CA Waste Code: 134 - Aqueous solution with total organic residues less than 10  
percent  
Disposal Method: H039 - Other Recovery Of Reclamation For Reuse Including Acid  
Regeneration, Organics Recovery Ect  
Tons: 2.31000  
  
Year: 2018  
Gepaid: CAD983590290  
TSD EPA ID: CAT080013352  
CA Waste Code: 221 - Waste oil and mixed oil  
Disposal Method: H039 - Other Recovery Of Reclamation For Reuse Including Acid  
Regeneration, Organics Recovery Ect  
Tons: 0.00000

[Click this hyperlink](#) while viewing on your computer to access  
53 additional CA HAZNET: record(s) in the EDR Site Report.

Detail Two:

Year: 2020  
EM Manifest ID: b684410a-c2e4-4a53-b4cf-0b9bdca89da5  
Shipment Date: 6/15/2020  
Receipt Date: 6/24/2020  
Manifest Number: 006214696GBF  
Generator EPA ID: CAD983590290  
Name: TUTOR SALIBA CORP  
Address: CHERRY AVE  
City: FONTANA  
Zip: 92335  
Telephone: 909-829-2996  
Contact: HOLMES JAMES  
Contact Telephone: 909-829-2996  
Transporter 1 EPA ID: CAR000293316  
Transporter 2 EPA ID: CAD980585293  
TSDF EPA ID: AZR000520304  
TSDF Name: AA SYDCOL LLC  
TSDF Address 1: 2264 E 13TH ST  
TSDF City: YUMA  
TSDF Zip: 85365-1858

State:

Year: 2020  
EM Manifest ID: b684410a-c2e4-4a53-b4cf-0b9bdca89da5  
Generator EPA ID: CAD983590290  
Shipment Date: 2020-06-15  
Manifest Number: 006214696GBF  
Line Number: 1



Map ID  
Direction  
Distance  
Elevation

MAP FINDINGS

Site

Database(s)

EDR ID Number  
EPA ID Number

**TUTOR SALIBA CORP (Continued)**

**1000595136**

Method Code: H141  
Quantity Tons: 0.10000  
Quantity Waste: 200.000000  
Quantity Unit: P  
Number of Containers: 1  
Type of Container: Metal drums, barrels, kegs  
Quantity Type: Pounds  
State Code: 352

Year: 2020  
EM Manifest ID: aae5ff28-d614-445e-94ad-10e45e893385  
Shipment Date: 6/15/2020  
Receipt Date: 6/24/2020  
Manifest Number: 006214697GBF  
Generator EPA ID: CAD983590290  
Name: TUTOR SALIBA CORP  
Address: CHERRY AVE  
City: FONTANA  
Zip: 92335  
Telephone: 909-829-2996  
Contact: HOLMES JAMES  
Contact Telephone: 909-829-2996  
Transporter 1 EPA ID: CAR000293316  
Transporter 2 EPA ID: CAD980585293  
TSDf EPA ID: AZR000520304  
TSDf Name: AA SYDCOL LLC  
TSDf Address 1: 2264 E 13TH ST  
TSDf City: YUMA  
TSDf Zip: 85365-1858

State:

Year: 2020  
EM Manifest ID: aae5ff28-d614-445e-94ad-10e45e893385  
Generator EPA ID: CAD983590290  
Shipment Date: 2020-06-15  
Manifest Number: 006214697GBF  
Line Number: 1  
Method Code: H141  
Quantity Tons: 0.10000  
Quantity Waste: 200.000000  
Quantity Unit: P  
Number of Containers: 1  
Type of Container: Metal drums, barrels, kegs  
Quantity Type: Pounds  
State Code: 513

Year: 2020  
EM Manifest ID: 4956b9d5-5a0d-4407-b863-621f232fed88  
Shipment Date: 6/15/2020  
Receipt Date: 6/24/2020  
Manifest Number: 006214695GBF  
Generator EPA ID: CAD983590290  
Name: TUTOR SALIBA CORP  
Address: CHERRY AVE  
City: FONTANA  
Zip: 92335



Map ID  
Direction  
Distance  
Elevation

MAP FINDINGS

Site

Database(s)

EDR ID Number  
EPA ID Number

**TUTOR SALIBA CORP (Continued)**

**1000595136**

Telephone: 909-829-2996  
Contact: HOLMES JAMES  
Contact Telephone: 909-829-2996  
Transporter 1 EPA ID: CAR000293316  
Transporter 2 EPA ID: CAD980585293  
TSDf EPA ID: AZR000520304  
TSDf Name: AA SYDCOL LLC  
TSDf Address 1: 2264 E 13TH ST  
TSDf City: YUMA  
TSDf Zip: 85365-1858

State:

Year: 2020  
EM Manifest ID: 4956b9d5-5a0d-4407-b863-621f232fed88  
Generator EPA ID: CAD983590290  
Shipment Date: 2020-06-15  
Manifest Number: 006214695GBF  
Line Number: 1  
Method Code: H141  
Quantity Tons: 0.10000  
Quantity Waste: 200.000000  
Quantity Unit: P  
Number of Containers: 1  
Type of Container: Metal drums, barrels, kegs  
Quantity Type: Pounds  
State Code: 352

Detail Two:

Year: 2019  
EM Manifest ID: 45615  
Shipment Date: 1/15/2019  
Receipt Date: 1/22/2019  
Manifest Number: 003690393GBF  
Generator EPA ID: CAD983590290  
Name: TUTOR PERINI CORPORATION-EQUIPMENT YARD  
Address: 11171 CHERRY AVE  
City: FONTANA  
Zip: 92337-7195  
Telephone: 909-829-2996  
Contact Telephone: 909-829-2996  
Transporter 1 EPA ID: CAD982488470  
Transporter 2 EPA ID: CAD980585293  
TSDf EPA ID: AZR000520304  
TSDf Name: AA SYDCOL LLC  
TSDf Address 1: 2264 E 13TH ST  
TSDf City: YUMA  
TSDf Zip: 85365-1858

State:

Year: 2019  
EM Manifest ID: 45615  
Generator EPA ID: CAD983590290  
Shipment Date: 2019-01-15  
Manifest Number: 003690393GBF  
Line Number: 1  
Method Code: H141  
Quantity Tons: 0.30000



Map ID  
Direction  
Distance  
Elevation

MAP FINDINGS

Site

Database(s)

EDR ID Number  
EPA ID Number

**TUTOR SALIBA CORP (Continued)**

**1000595136**

Quantity Waste: 600.000000  
Quantity Unit: P  
Number of Containers: 3  
Type of Container: Metal drums, barrels, kegs  
Quantity Type: Pounds  
State Code: 352

Detail Two:

Year: 2018  
EM Manifest ID: 003417476GBF20170914\_D\_1  
Shipment Date: 9/14/2017  
Receipt Date: 9/19/2017  
Manifest Number: 003417476GBF  
Generator EPA ID: CAD983590290  
Name: TUTOR PERINI CORP  
Transporter 1 EPA ID: CAD982488470  
Transporter 2 EPA ID: CAD980585293  
TSDf EPA ID: AZR000501510  
TSDf Name: AA SYDCOL LLC

State:

Year: 2018  
EM Manifest ID: 003417476GBF20170914\_D\_1  
Generator EPA ID: CAD983590290  
Shipment Date: 2017-09-14  
Manifest Number: 003417476GBF  
Line Number: 1  
Method Code: H141  
Quantity Tons: 0.30000  
Quantity Waste: 600.000000  
Quantity Unit: P  
Number of Containers: 2  
Type of Container: NULL  
Quantity Type: NULL  
State Code: 352

Year: 2018  
EM Manifest ID: 003689211GBF20180314\_D\_1  
Shipment Date: 3/14/2018  
Receipt Date: 3/20/2018  
Manifest Number: 003689211GBF  
Generator EPA ID: CAD983590290  
Name: TUTOR PERINI CORP  
Transporter 1 EPA ID: CAD982488470  
Transporter 2 EPA ID: CAD980585293  
TSDf EPA ID: AZR000520304  
TSDf Name: AA SYDCOL LLC

State:

Year: 2018  
EM Manifest ID: 003689211GBF20180314\_D\_1  
Generator EPA ID: CAD983590290  
Shipment Date: 2018-03-14  
Manifest Number: 003689211GBF  
Line Number: 1  
Method Code: H141



Map ID  
Direction  
Distance  
Elevation

MAP FINDINGS

Site

Database(s)

EDR ID Number  
EPA ID Number

**TUTOR SALIBA CORP (Continued)**

**1000595136**

Quantity Tons:	0.30000
Quantity Waste:	600.000000
Quantity Unit:	P
Number of Containers:	3
Type of Container:	NULL
Quantity Type:	NULL
State Code:	352
Year:	2018
EM Manifest ID:	003689212GBF20180314_D_1
Shipment Date:	3/14/2018
Receipt Date:	3/20/2018
Manifest Number:	003689212GBF
Generator EPA ID:	CAD983590290
Name:	TUTOR PERINI CORP
Transporter 1 EPA ID:	CAD982488470
Transporter 2 EPA ID:	CAD980585293
TSDf EPA ID:	AZR000520304
TSDf Name:	AA SYDCOL LLC
State:	
Year:	2018
EM Manifest ID:	003689212GBF20180314_D_1
Generator EPA ID:	CAD983590290
Shipment Date:	2018-03-14
Manifest Number:	003689212GBF
Line Number:	1
Method Code:	H141
Quantity Tons:	0.10000
Quantity Waste:	200.000000
Quantity Unit:	P
Number of Containers:	1
Type of Container:	NULL
Quantity Type:	NULL
State Code:	352
Additional Info:	
Year:	2017
Gen EPA ID:	CAD983590290
Shipment Date:	20170914
Creation Date:	5/30/2018 18:33:59
Receipt Date:	20170915
Manifest ID:	003417469GBF
Trans EPA ID:	CAD982488470
Trans Name:	SWIFT OIL & VACUUM INC
TSDf EPA ID:	CAT080013352
Trans Name:	DEMENNO KERDOON
Waste Code Description:	221 - Waste oil and mixed oil
Meth Code:	H039 - Other Recovery Of Reclamation For Reuse Including Acid Regeneration, Organics Recovery Ect
Quantity Tons:	3.8
Waste Quantity:	1000
Quantity Unit:	G



Map ID  
Direction  
Distance  
Elevation

MAP FINDINGS

Site

Database(s)

EDR ID Number  
EPA ID Number

**TUTOR SALIBA CORP (Continued)**

**1000595136**

Shipment Date:	20170914
Creation Date:	7/21/2018 18:30:10
Receipt Date:	20170919
Manifest ID:	003417476GBF
Trans EPA ID:	CAD982488470
Trans Name:	SWIFT OIL & VACUUM INC
Trans 2 EPA ID:	CAD980585293
Trans 2 Name:	INDUSTRIAL WASTE UTILIZATION INC
TSDf EPA ID:	AZR000501510
Trans Name:	AA SYDCOL LLC
Waste Code Description:	352 - Other organic solids
Meth Code:	H141 - Storage, Bulking, And/Or Transfer Off Site--No Treatment/Reovery (H010-H129) Or (H131-H135)
Quantity Tons:	0.3
Waste Quantity:	600
Quantity Unit:	P
Shipment Date:	20170425
Creation Date:	5/21/2018 18:33:13
Receipt Date:	20170503
Manifest ID:	003418110GBF
Trans EPA ID:	CAD982488470
Trans Name:	SWIFT OIL & VACUUM INC
TSDf EPA ID:	CAT080013352
Trans Name:	DEMENNO KERDOON
Waste Code Description:	134 - Aqueous solution with <10% total organic residues
Meth Code:	H039 - Other Recovery Of Reclamation For Reuse Including Acid Regeneration, Organics Recovery Ect
Quantity Tons:	2.079
Waste Quantity:	495
Quantity Unit:	G
Shipment Date:	20170412
Creation Date:	5/4/2018 18:30:52
Receipt Date:	20170413
Manifest ID:	003418067GBF
Trans EPA ID:	CAD982488470
Trans Name:	SWIFT OIL & VACUUM INC
TSDf EPA ID:	CAD099452708
Trans Name:	INDUSTRIAL SERVICE OIL CO INC
Waste Code Description:	221 - Waste oil and mixed oil
Meth Code:	H039 - Other Recovery Of Reclamation For Reuse Including Acid Regeneration, Organics Recovery Ect
Quantity Tons:	3.705
Waste Quantity:	975
Quantity Unit:	G
Shipment Date:	20170216
Creation Date:	5/18/2017 18:32:12
Receipt Date:	20170217
Manifest ID:	003145368GBF
Trans EPA ID:	CAD982488470
Trans Name:	SWIFT OIL & VACUUM, INC.
TSDf EPA ID:	CAD099452708
Trans Name:	INDUSTRIAL SERVICE OIL COMPANY, INC.
Waste Code Description:	221 - Waste oil and mixed oil
Meth Code:	H039 - Other Recovery Of Reclamation For Reuse Including Acid



Map ID  
Direction  
Distance  
Elevation

MAP FINDINGS

Site

Database(s)

EDR ID Number  
EPA ID Number

**TUTOR SALIBA CORP (Continued)**

**1000595136**

Regeneration, Organics Recovery Ect  
Quantity Tons: 2.66  
Waste Quantity: 700  
Quantity Unit: G

Additional Info:  
Year: 2016  
Gen EPA ID: CAD983590290

Shipment Date: 20151223  
Creation Date: 6/8/2016 18:32:50  
Receipt Date: 20151223  
Manifest ID: 002943468GBF  
Trans EPA ID: CAD982488470  
Trans Name: SWIFT OIL & VACUUM INC  
TSDf EPA ID: CAD099452708  
Trans Name: INDUSTRIAL SERVICE OIL CO INC  
Waste Code Description: 221 - Waste oil and mixed oil  
Meth Code: H039 - Other Recovery Of Reclamation For Reuse Including Acid  
Regeneration, Organics Recovery Ect  
Quantity Tons: 1.368  
Waste Quantity: 360  
Quantity Unit: G

Shipment Date: 20151130  
Creation Date: 3/2/2016 22:15:29  
Receipt Date: 20151201  
Manifest ID: 002943348GBF  
Trans EPA ID: CAD982488470  
Trans Name: SWIFT OIL & VACUUM INC  
TSDf EPA ID: CAD099452708  
Trans Name: INDUSTRIAL SERVICE OIL CO INC  
Waste Code Description: 221 - Waste oil and mixed oil  
Meth Code: H039 - Other Recovery Of Reclamation For Reuse Including Acid  
Regeneration, Organics Recovery Ect  
Quantity Tons: 1.52  
Waste Quantity: 400  
Quantity Unit: G

Shipment Date: 20150915  
Creation Date: 2/9/2016 22:15:26  
Receipt Date: 20150918  
Manifest ID: 015055783JJK  
Trans EPA ID: CAR000188201  
Trans Name: ENVIRONMENTAL RECOVERY SERVICES INC  
Trans 2 EPA ID: CAD982030173  
Trans 2 Name: ECOLOGY CONTROL INDUSTRIES  
TSDf EPA ID: NVT330010000  
Trans Name: US ECOLOGY  
Waste Code Description: 352 - Other organic solids  
Meth Code: H132 - Landfill Or Surface Impoundment That Will Be Closed As  
Landfill( To Include On-Site Treatment And/Or Stabilization)  
Quantity Tons: 0.075  
Waste Quantity: 150  
Quantity Unit: P

Shipment Date: 20150915



Map ID  
Direction  
Distance  
Elevation

MAP FINDINGS

Site

Database(s)

EDR ID Number  
EPA ID Number

**TUTOR SALIBA CORP (Continued)**

**1000595136**

Creation Date: 2/9/2016 22:15:26  
Receipt Date: 20150918  
Manifest ID: 015055783JJK  
Trans EPA ID: CAR000188201  
Trans Name: ENVIRONMENTAL RECOVERY SERVICES INC  
Trans 2 EPA ID: CAD982030173  
Trans 2 Name: ECOLOGY CONTROL INDUSTRIES  
TSDF EPA ID: NVT330010000  
Trans Name: US ECOLOGY  
Waste Code Description: 122 - Alkaline solution without metals (pH > 12.5)  
RCRA Code: D002  
Meth Code: H039 - Other Recovery Of Reclamation For Reuse Including Acid Regeneration, Organics Recovery Ect  
Quantity Tons: 0.24  
Waste Quantity: 480  
Quantity Unit: P

Shipment Date: 20150915  
Creation Date: 2/9/2016 22:15:26  
Receipt Date: 20150928  
Manifest ID: 015055782JJK  
Trans EPA ID: CAR000188201  
Trans Name: ENVIRONMENTAL RECOVERY SERVICES INC  
Trans 2 EPA ID: AZD982484578  
Trans 2 Name: TRANSCHEM ENVIRONMENTAL  
TSDF EPA ID: ARD981057870  
Trans Name: RINECO  
Waste Code Description: 343 - Unspecified organic liquid mixture  
RCRA Code: D001  
Meth Code: H061 - Fuel Blending Prior To Energy Recovery At Another Site  
Quantity Tons: 0.125  
Waste Quantity: 250  
Quantity Unit: P

Shipment Date: 20150915  
Creation Date: 2/9/2016 22:15:26  
Receipt Date: 20150918  
Manifest ID: 015055783JJK  
Trans EPA ID: CAR000188201  
Trans Name: ENVIRONMENTAL RECOVERY SERVICES INC  
Trans 2 EPA ID: CAD982030173  
Trans 2 Name: ECOLOGY CONTROL INDUSTRIES  
TSDF EPA ID: NVT330010000  
Trans Name: US ECOLOGY  
Waste Code Description: 352 - Other organic solids  
Meth Code: H132 - Landfill Or Surface Impoundment That Will Be Closed As Landfill( To Include On-Site Treatment And/Or Stabilization)  
Quantity Tons: 0.075  
Waste Quantity: 150  
Quantity Unit: P

Shipment Date: 20150812  
Creation Date: 11/4/2015 22:15:42  
Receipt Date: 20150812  
Manifest ID: 002576737GBF  
Trans EPA ID: CAD982488470  
Trans Name: SWIFT OIL & VACUUM INC



Map ID  
Direction  
Distance  
Elevation

MAP FINDINGS

Site

Database(s)

EDR ID Number  
EPA ID Number

**TUTOR SALIBA CORP (Continued)**

**1000595136**

TSDF EPA ID: CAD099452708  
Trans Name: INDUSTRIAL SERVICE OIL CO INC  
Waste Code Description: 221 - Waste oil and mixed oil  
Meth Code: H039 - Other Recovery Of Reclamation For Reuse Including Acid  
Regeneration, Organics Recovery Ect  
Quantity Tons: 4.18  
Waste Quantity: 1100  
Quantity Unit: G

Additional Info:

Year: 2015  
Gen EPA ID: CAD983590290

Shipment Date: 20151223  
Creation Date: 6/8/2016 18:32:50  
Receipt Date: 20151223  
Manifest ID: 002943468GBF  
Trans EPA ID: CAD982488470  
Trans Name: SWIFT OIL & VACUUM INC  
TSDF EPA ID: CAD099452708  
Trans Name: INDUSTRIAL SERVICE OIL CO INC  
Waste Code Description: 221 - Waste oil and mixed oil  
Meth Code: H039 - Other Recovery Of Reclamation For Reuse Including Acid  
Regeneration, Organics Recovery Ect  
Quantity Tons: 1.368  
Waste Quantity: 360  
Quantity Unit: G

Shipment Date: 20151130  
Creation Date: 3/2/2016 22:15:29  
Receipt Date: 20151201  
Manifest ID: 002943348GBF  
Trans EPA ID: CAD982488470  
Trans Name: SWIFT OIL & VACUUM INC  
TSDF EPA ID: CAD099452708  
Trans Name: INDUSTRIAL SERVICE OIL CO INC  
Waste Code Description: 221 - Waste oil and mixed oil  
Meth Code: H039 - Other Recovery Of Reclamation For Reuse Including Acid  
Regeneration, Organics Recovery Ect  
Quantity Tons: 1.52  
Waste Quantity: 400  
Quantity Unit: G

Shipment Date: 20150915  
Creation Date: 2/9/2016 22:15:26  
Receipt Date: 20150918  
Manifest ID: 015055783JJK  
Trans EPA ID: CAR000188201  
Trans Name: ENVIRONMENTAL RECOVERY SERVICES INC  
Trans 2 EPA ID: CAD982030173  
Trans 2 Name: ECOLOGY CONTROL INDUSTRIES  
TSDF EPA ID: NVT330010000  
Trans Name: US ECOLOGY  
Waste Code Description: 352 - Other organic solids  
Meth Code: H132 - Landfill Or Surface Impoundment That Will Be Closed As  
Landfill( To Include On-Site Treatment And/Or Stabilization)  
Quantity Tons: 0.075



Map ID  
Direction  
Distance  
Elevation

MAP FINDINGS

Site

Database(s)

EDR ID Number  
EPA ID Number

**TUTOR SALIBA CORP (Continued)**

**1000595136**

Waste Quantity:	150
Quantity Unit:	P
Shipment Date:	20150915
Creation Date:	2/9/2016 22:15:26
Receipt Date:	20150918
Manifest ID:	015055783JJK
Trans EPA ID:	CAR000188201
Trans Name:	ENVIRONMENTAL RECOVERY SERVICES INC
Trans 2 EPA ID:	CAD982030173
Trans 2 Name:	ECOLOGY CONTROL INDUSTRIES
TSDF EPA ID:	NVT330010000
Trans Name:	US ECOLOGY
Waste Code Description:	122 - Alkaline solution without metals (pH > 12.5
RCRA Code:	D002
Meth Code:	H039 - Other Recovery Of Reclamation For Reuse Including Acid Regeneration, Organics Recovery Ect
Quantity Tons:	0.24
Waste Quantity:	480
Quantity Unit:	P
Shipment Date:	20150915
Creation Date:	2/9/2016 22:15:26
Receipt Date:	20150928
Manifest ID:	015055782JJK
Trans EPA ID:	CAR000188201
Trans Name:	ENVIRONMENTAL RECOVERY SERVICES INC
Trans 2 EPA ID:	AZD982484578
Trans 2 Name:	TRANSCHEM ENVIRONMENTAL
TSDF EPA ID:	ARD981057870
Trans Name:	RINECO
Waste Code Description:	343 - Unspecified organic liquid mixture
RCRA Code:	D001
Meth Code:	H061 - Fuel Blending Prior To Energy Recovery At Another Site
Quantity Tons:	0.125
Waste Quantity:	250
Quantity Unit:	P
Shipment Date:	20150915
Creation Date:	2/9/2016 22:15:26
Receipt Date:	20150918
Manifest ID:	015055783JJK
Trans EPA ID:	CAR000188201
Trans Name:	ENVIRONMENTAL RECOVERY SERVICES INC
Trans 2 EPA ID:	CAD982030173
Trans 2 Name:	ECOLOGY CONTROL INDUSTRIES
TSDF EPA ID:	NVT330010000
Trans Name:	US ECOLOGY
Waste Code Description:	352 - Other organic solids
Meth Code:	H132 - Landfill Or Surface Impoundment That Will Be Closed As Landfill( To Include On-Site Treatment And/Or Stabilization)
Quantity Tons:	0.075
Waste Quantity:	150
Quantity Unit:	P
Shipment Date:	20150812
Creation Date:	11/4/2015 22:15:42



Map ID  
Direction  
Distance  
Elevation

MAP FINDINGS

Site

Database(s)

EDR ID Number  
EPA ID Number

**TUTOR SALIBA CORP (Continued)**

**1000595136**

Receipt Date: 20150812  
Manifest ID: 002576737GBF  
Trans EPA ID: CAD982488470  
Trans Name: SWIFT OIL & VACUUM INC  
TSDf EPA ID: CAD099452708  
Trans Name: INDUSTRIAL SERVICE OIL CO INC  
Waste Code Description: 221 - Waste oil and mixed oil  
Meth Code: H039 - Other Recovery Of Reclamation For Reuse Including Acid  
Regeneration, Organics Recovery Ect  
Quantity Tons: 4.18  
Waste Quantity: 1100  
Quantity Unit: G

Additional Info:

Year: 2014  
Gen EPA ID: CAD983590290

Shipment Date: 20140604  
Creation Date: 3/30/2015 22:15:06  
Receipt Date: 20140617  
Manifest ID: 012850447JJK  
Trans EPA ID: CAR000188201  
Trans Name: ENVIRONMENTAL RECOVERY SERVICES INC  
Trans 2 EPA ID: CAR000187922  
Trans 2 Name: RUST AND SONS  
TSDf EPA ID: ARD981057870  
Trans Name: RINECO  
Waste Code Description: 343 - Unspecified organic liquid mixture  
RCRA Code: D001  
Meth Code: H061 - Fuel Blending Prior To Energy Recovery At Another Site  
Quantity Tons: 0.15  
Waste Quantity: 300  
Quantity Unit: P

Shipment Date: 20140604  
Creation Date: 3/30/2015 22:15:06  
Receipt Date: 20140617  
Manifest ID: 012850447JJK  
Trans EPA ID: CAR000188201  
Trans Name: ENVIRONMENTAL RECOVERY SERVICES INC  
Trans 2 EPA ID: CAR000187922  
Trans 2 Name: RUST AND SONS  
TSDf EPA ID: ARD981057870  
Trans Name: RINECO  
Waste Code Description: 331 - Off-specification, aged, or surplus organics  
RCRA Code: D001  
Meth Code: H061 - Fuel Blending Prior To Energy Recovery At Another Site  
Quantity Tons: 0.1815  
Waste Quantity: 55  
Quantity Unit: G

Shipment Date: 20140604  
Creation Date: 11/2/2014 22:15:05  
Receipt Date: 20140609  
Manifest ID: 012850448JJK  
Trans EPA ID: CAR000188201  
Trans Name: ENVIRONMENTAL RECOVERY SERVICES INC



Map ID  
Direction  
Distance  
Elevation

MAP FINDINGS

Site

Database(s)

EDR ID Number  
EPA ID Number

**TUTOR SALIBA CORP (Continued)**

**1000595136**

Trans 2 EPA ID: CAR000189928  
Trans 2 Name: NV TRANSPORT  
TSDf EPA ID: NVT330010000  
Trans Name: US ECOLOGY  
Waste Code Description: 352 - Other organic solids  
Meth Code: H132 - Landfill Or Surface Impoundment That Will Be Closed As  
Landfill( To Include On-Site Treatment And/Or Stabilization)  
Quantity Tons: 0.125  
Waste Quantity: 250  
Quantity Unit: P

Shipment Date: 20140527  
Creation Date: 8/18/2014 22:15:04  
Receipt Date: 20140528  
Manifest ID: 002186414GBF  
Trans EPA ID: CAD982488470  
Trans Name: SWIFT OIL & VACUUM INC  
TSDf EPA ID: CAD099452708  
Trans Name: INDUSTRIAL SERVICE OIL CO INC  
Waste Code Description: 221 - Waste oil and mixed oil  
Meth Code: H039 - Other Recovery Of Reclamation For Reuse Including Acid  
Regeneration, Organics Recovery Ect  
Quantity Tons: 1.862  
Waste Quantity: 490  
Quantity Unit: G

Shipment Date: 20140305  
Creation Date: 5/20/2014 22:14:59  
Receipt Date: 20140306  
Manifest ID: 002186074GBF  
Trans EPA ID: CAD982488470  
Trans Name: SWIFT OIL & VACUUM INC  
TSDf EPA ID: CAD099452708  
Trans Name: INDUSTRIAL SERVICE OIL CO INC  
Waste Code Description: 221 - Waste oil and mixed oil  
Meth Code: H039 - Other Recovery Of Reclamation For Reuse Including Acid  
Regeneration, Organics Recovery Ect  
Quantity Tons: 3.8  
Waste Quantity: 1000  
Quantity Unit: G

Additional Info:  
Year: 2013  
Gen EPA ID: CAD983590290

Shipment Date: 20131107  
Creation Date: 1/12/2014 22:15:07  
Receipt Date: 20131108  
Manifest ID: 002185562GBF  
Trans EPA ID: CAD982488470  
Trans Name: SWIFT OIL & VACUUM INC  
TSDf EPA ID: CAD099452708  
Trans Name: INDUSTRIAL SERVICE OIL CO INC  
Waste Code Description: 221 - Waste oil and mixed oil  
Meth Code: H039 - Other Recovery Of Reclamation For Reuse Including Acid  
Regeneration, Organics Recovery Ect  
Quantity Tons: 1.14



Map ID  
Direction  
Distance  
Elevation

MAP FINDINGS

Site

Database(s)

EDR ID Number  
EPA ID Number

**TUTOR SALIBA CORP (Continued)**

**1000595136**

Waste Quantity:	300
Quantity Unit:	G
Shipment Date:	20130807
Creation Date:	1/24/2017 18:31:06
Receipt Date:	20130809
Manifest ID:	011246877JJK
Trans EPA ID:	CAR000188201
Trans Name:	ENVIRONMENTAL RECOVERY SERVICES INC
Trans 2 EPA ID:	CAR000189928
Trans 2 Name:	NV TRANSPORT
TSDF EPA ID:	NVT330010000
Trans Name:	US ECOLOGY
Waste Code Description:	343 - Unspecified organic liquid mixture
Meth Code:	H039 - Other Recovery Of Reclamation For Reuse Including Acid Regeneration, Organics Recovery Ect
Quantity Tons:	0.04
Waste Quantity:	80
Quantity Unit:	P
Shipment Date:	20130807
Creation Date:	1/24/2017 18:31:06
Receipt Date:	20130809
Manifest ID:	011246877JJK
Trans EPA ID:	CAR000188201
Trans Name:	ENVIRONMENTAL RECOVERY SERVICES INC
Trans 2 EPA ID:	CAR000189928
Trans 2 Name:	NV TRANSPORT
TSDF EPA ID:	NVT330010000
Trans Name:	US ECOLOGY
Waste Code Description:	343 - Unspecified organic liquid mixture
Meth Code:	H039 - Other Recovery Of Reclamation For Reuse Including Acid Regeneration, Organics Recovery Ect
Quantity Tons:	0.05
Waste Quantity:	100
Quantity Unit:	P
Shipment Date:	20130807
Creation Date:	1/24/2017 18:31:06
Receipt Date:	20130809
Manifest ID:	011246877JJK
Trans EPA ID:	CAR000188201
Trans Name:	ENVIRONMENTAL RECOVERY SERVICES INC
Trans 2 EPA ID:	CAR000189928
Trans 2 Name:	NV TRANSPORT
TSDF EPA ID:	NVT330010000
Trans Name:	US ECOLOGY
Waste Code Description:	352 - Other organic solids
Meth Code:	H132 - Landfill Or Surface Impoundment That Will Be Closed As Landfill( To Include On-Site Treatment And/Or Stabilization)
Quantity Tons:	0.2
Waste Quantity:	400
Quantity Unit:	P
Shipment Date:	20130807
Manifest ID:	011246877JJK
Trans EPA ID:	CAR000188201



Map ID  
Direction  
Distance  
Elevation

MAP FINDINGS

Site

Database(s)

EDR ID Number  
EPA ID Number

**TUTOR SALIBA CORP (Continued)**

**1000595136**

Trans Name: ENVIRONMENTAL RECOVERY SERVICES INC  
Trans 2 EPA ID: CAR000189928  
Trans 2 Name: NV TRANSPORT  
TSDf EPA ID: NVT330010000  
Trans Name: US ECOLOGY  
Waste Code Description: 352 - Other organic solids  
Meth Code: H132 - Landfill Or Surface Impoundment That Will Be Closed As Landfill( To Include On-Site Treatment And/Or Stabilization)  
  
Quantity Tons: 0.03  
Waste Quantity: 60  
Quantity Unit: P

Shipment Date: 20130807  
Manifest ID: 011246877JJK  
Trans EPA ID: CAR000188201  
Trans Name: ENVIRONMENTAL RECOVERY SERVICES INC  
Trans 2 EPA ID: CAR000189928  
Trans 2 Name: NV TRANSPORT  
TSDf EPA ID: NVT330010000  
Trans Name: US ECOLOGY  
Waste Code Description: 352 - Other organic solids  
Meth Code: H132 - Landfill Or Surface Impoundment That Will Be Closed As Landfill( To Include On-Site Treatment And/Or Stabilization)  
  
Quantity Tons: 0.1  
Waste Quantity: 200  
Quantity Unit: P

Shipment Date: 20130807  
Creation Date: 1/11/2014 22:15:06  
Receipt Date: 20130819  
Manifest ID: 011246876JJK  
Trans EPA ID: CAR000188201  
Trans Name: ENVIRONMENTAL RECOVERY SERVICES INC  
Trans 2 EPA ID: CAR000187922  
Trans 2 Name: RUST AND SONS  
TSDf EPA ID: ARD981057870  
Trans Name: RINECO  
Waste Code Description: 343 - Unspecified organic liquid mixture  
RCRA Code: D001  
Meth Code: H061 - Fuel Blending Prior To Energy Recovery At Another Site  
Quantity Tons: 0.125  
Waste Quantity: 250  
Quantity Unit: P

Shipment Date: 20130807  
Creation Date: 1/24/2017 18:31:06  
Receipt Date: 20130809  
Manifest ID: 011246877JJK  
Trans EPA ID: CAR000188201  
Trans Name: ENVIRONMENTAL RECOVERY SERVICES INC  
Trans 2 EPA ID: CAR000189928  
Trans 2 Name: NV TRANSPORT  
TSDf EPA ID: NVT330010000  
Trans Name: US ECOLOGY  
Waste Code Description: 352 - Other organic solids  
Meth Code: H132 - Landfill Or Surface Impoundment That Will Be Closed As Landfill( To Include On-Site Treatment And/Or Stabilization)



Map ID  
Direction  
Distance  
Elevation

MAP FINDINGS

Site

Database(s)

EDR ID Number  
EPA ID Number

**TUTOR SALIBA CORP (Continued)**

**1000595136**

Quantity Tons: 0.125  
Waste Quantity: 250  
Quantity Unit: P

Shipment Date: 20130523  
Creation Date: 8/10/2013 22:15:09  
Receipt Date: 20130524  
Manifest ID: 001883526GBF  
Trans EPA ID: CAD982488470  
Trans Name: SWIFT OIL & VACUUM INC  
TSDf EPA ID: CAD099452708  
Trans Name: INDUSTRIAL SERVICE OIL CO INC  
Waste Code Description: 221 - Waste oil and mixed oil  
Meth Code: H039 - Other Recovery Of Reclamation For Reuse Including Acid  
Regeneration, Organics Recovery Ect

Quantity Tons: 0.57  
Waste Quantity: 150  
Quantity Unit: G

Additional Info:

Year: 2011  
Gen EPA ID: CAD983590290

Shipment Date: 20110912  
Creation Date: 12/9/2011 18:30:43  
Receipt Date: 20110922  
Manifest ID: 009009585JJK  
Trans EPA ID: CAD028277036  
Trans Name: ASBURY ENVIRONMENTAL SERVICES  
TSDf EPA ID: CAD097030993  
Trans Name: SIEMENS INDUSTRY INC  
Waste Code Description: 352 - Other organic solids  
Meth Code: H141 - Storage, Bulking, And/Or Transfer Off Site--No  
Treatment/Reovery (H010-H129) Or (H131-H135)

Quantity Tons: 0.045  
Waste Quantity: 90  
Quantity Unit: P

San Bern. Co. Permit:

Name: TUTOR PERINI CORP  
Address: 11171 CHERRY AVE  
City,State,Zip: FONTANA, CA 92337  
Region: SAN BERNARDINO  
Facility ID: FA0006826  
Owner: TUTOR PERINI CORP  
Permit Number: PT0004560  
Permit Category: SMALL QUANTITY GENERATOR  
Facility Status: ACTIVE  
Expiration Date: 09/30/2022

Name: TUTOR PERINI CORP  
Address: 11171 CHERRY AVE  
City,State,Zip: FONTANA, CA 92337  
Region: SAN BERNARDINO  
Facility ID: FA0006826  
Owner: TUTOR PERINI CORP



Map ID  
Direction  
Distance  
Elevation

MAP FINDINGS

Site

Database(s)

EDR ID Number  
EPA ID Number

**TUTOR SALIBA CORP (Continued)**

**1000595136**

Permit Number: PT0004559  
Permit Category: HAZARDOUS MATERIALS 11-30 CHEMICALS  
Facility Status: ACTIVE  
Expiration Date: 09/30/2022

Name: TUTOR PERINI CORP  
Address: 11171 CHERRY AVE  
City,State,Zip: FONTANA, CA 92337  
Region: SAN BERNARDINO  
Facility ID: FA0006826  
Owner: TUTOR PERINI CORP  
Permit Number: PT0023374  
Permit Category: APSA 1,320-10,000 GAL FAC CAPACITY  
Facility Status: ACTIVE  
Expiration Date: 09/30/2022

Name: TUTOR PERINI CORP  
Address: 11171 CHERRY AVE  
City,State,Zip: FONTANA, CA 92337  
Region: SAN BERNARDINO  
Facility ID: FA0006826  
Owner: TUTOR PERINI CORP  
Permit Number: PT0010815  
Permit Category: REGULAR UST ANNUAL INSPECTION (PER TANK)  
Facility Status: INACTIVE  
Expiration Date: 09/30/2010

Name: TUTOR PERINI CORP  
Address: 11171 CHERRY AVE  
City,State,Zip: FONTANA, CA 92337  
Region: SAN BERNARDINO  
Facility ID: FA0006826  
Owner: TUTOR PERINI CORP  
Permit Number: PT0010816  
Permit Category: REGULAR UST ANNUAL INSPECTION (PER TANK)  
Facility Status: INACTIVE  
Expiration Date: 09/30/2009

**CERS:**

Name: TUTOR PERINI CORP  
Address: 11171 CHERRY AVE  
City,State,Zip: FONTANA, CA 92337  
Site ID: 163900  
CERS ID: 10045807  
CERS Description: Chemical Storage Facilities

**Violations:**

Site ID: 163900  
Site Name: TUTOR PERINI CORP  
Violation Date: 02-14-2020  
Citation: HSC 6.95 25505(a)(4) - California Health and Safety Code, Chapter 6.95, Section(s) 25505(a)(4)  
Violation Description: Failure to provide initial and annual training to all employees in safety procedures in the event of a release or threatened release of a hazardous material or failure to document and maintain training records for a minimum of three years.  
Violation Notes: OBSERVATION: Per Mr. Nick Andres, employee hazardous materials/safety



Map ID  
Direction  
Distance  
Elevation

MAP FINDINGS

Site

Database(s)

EDR ID Number  
EPA ID Number

**TUTOR SALIBA CORP (Continued)**

**1000595136**

training is not conducted. CORRECTIVE ACTION: Immediately begin training all employees on hazardous materials/safety. Submit a signed statement to this Division indicating that initial and annual training is conducted and that training records are maintained for a minimum of three years.

Violation Division: San Bernardino County Fire Department  
Violation Program: HMRRP  
Violation Source: CERS,

Site ID: 163900  
Site Name: TUTOR PERINI CORP  
Violation Date: 02-14-2020  
Citation: HSC 6.95 25508(a)(1) - California Health and Safety Code, Chapter 6.95, Section(s) 25508(a)(1)

Violation Description: Failure to annually review and electronically certify that the business plan is complete and accurate on or before the annual due date.

Violation Notes: Returned to compliance on 04/03/2020. OBSERVATION: The facility business plan was last submitted electronically via CERS on 3/14/2017. CORRECTIVE ACTION: Review and certify the facility business plan and resubmit via CERS. Your CERS ID number is 10045807.

Violation Division: San Bernardino County Fire Department  
Violation Program: HMRRP  
Violation Source: CERS,

Site ID: 163900  
Site Name: TUTOR PERINI CORP  
Violation Date: 02-14-2020  
Citation: HSC 6.5 25250.22 - California Health and Safety Code, Chapter 6.5, Section(s) 25250.22

Violation Description: Failure to properly manage used oil and/or fuel filters in accordance with the requirements.

Violation Notes: Returned to compliance on 02/14/2020. OBSERVATION: Observed (5) open 55-gallon drums of drained used oil filters. Also observed (1) open 55-gallon drum of drained used oil filters mixed with used non-metal filters. CORRECTED ON SITE: Mr. Nick Andres separated all used non-metal filters into a 5-gallon container and closed each 55-gallon drum of drained used oil filters at the time of inspection.

Violation Division: San Bernardino County Fire Department  
Violation Program: HW  
Violation Source: CERS,

Site ID: 163900  
Site Name: TUTOR PERINI CORP  
Violation Date: 02-14-2020  
Citation: HSC 6.67 25270.4.5(a) - California Health and Safety Code, Chapter 6.67, Section(s) 25270.4.5(a)

Violation Description: Failure to prepare a Spill Prevention, Control, and Countermeasures (SPCC) Plan.

Violation Notes: Returned to compliance on 05/05/2020. OBSERVATION: Facility has failed to prepare a complete SPCC plan. CORRECTIVE ACTION: Prepare and implement a complete SPCC plan. Submit a signed statement to this Division indicating that an SPCC plan has been prepared.

Violation Division: San Bernardino County Fire Department  
Violation Program: APSA  
Violation Source: CERS,



Map ID  
Direction  
Distance  
Elevation

MAP FINDINGS

Site

Database(s)

EDR ID Number  
EPA ID Number

**TUTOR SALIBA CORP (Continued)**

**1000595136**

Site ID: 163900  
Site Name: TUTOR PERINI CORP  
Violation Date: 08-23-2016  
Citation: HSC 6.5 Multiple - California Health and Safety Code, Chapter 6.5, Section(s) Multiple  
Violation Description: Hazardous Waste Generator Program - Operations/Maintenance - General  
Violation Notes: Returned to compliance on 10/04/2017. Failure to complete hazardous waste labels (CCR 66262.34(f)(3)) The 55 gallon drum of oily rags and absorbent was labeled as hazardous waste with an accumulation start date but was missing the company information. Update the label to include the company name, address, EPA ID number, etc on the label. Submit the signed Certificate of Compliance to verify compliance within 30 days. This violation has been corrected as observed during the re-inspection dated 10/4/2017. CB  
Violation Division: San Bernardino County Fire Department  
Violation Program: HW  
Violation Source: CERS,

Site ID: 163900  
Site Name: TUTOR PERINI CORP  
Violation Date: 08-23-2016  
Citation: HSC 6.67 25270.4.5 (a) - California Health and Safety Code, Chapter 6.67, Section(s) 25270.4.5 (a)  
Violation Description: Failure to complete a review and evaluation of the SPCC Plan at least once every five years, document the completion of the review, and sign a statement as to whether the SPCC Plan will be amended.  
Violation Notes: Returned to compliance on 10/04/2017. The SPCC plan was completed and certified in February 2009, and was due to be updated in February 2014. Update and re-certify the plan within 30 days and submit a signed Certificate of Compliance to verify compliance.  
Violation Division: San Bernardino County Fire Department  
Violation Program: APSA  
Violation Source: CERS,

Evaluation:  
Eval General Type: Compliance Evaluation Inspection  
Eval Date: 02-14-2020  
Violations Found: Yes  
Eval Type: Routine done by local agency  
Eval Division: San Bernardino County Fire Department  
Eval Program: HMRRP  
Eval Source: CERS,

Eval General Type: Compliance Evaluation Inspection  
Eval Date: 02-14-2020  
Violations Found: Yes  
Eval Type: Routine done by local agency  
Eval Division: San Bernardino County Fire Department  
Eval Program: HW  
Eval Source: CERS,

Eval General Type: Other/Unknown  
Eval Date: 10-04-2017  
Violations Found: No  
Eval Type: Other, not routine, done by local agency  
Eval Notes: REINSPECTION.  
Eval Division: San Bernardino County Fire Department



Map ID  
Direction  
Distance  
Elevation

MAP FINDINGS

Site

Database(s)

EDR ID Number  
EPA ID Number

**TUTOR SALIBA CORP (Continued)**

**1000595136**

Eval Program: HW  
Eval Source: CERS,  
  
Eval General Type: Compliance Evaluation Inspection  
Eval Date: 02-14-2020  
Violations Found: Yes  
Eval Type: Routine done by local agency  
Eval Division: San Bernardino County Fire Department  
Eval Program: APSA  
Eval Source: CERS,

Eval General Type: Compliance Evaluation Inspection  
Eval Date: 08-23-2016  
Violations Found: No  
Eval Type: Routine done by local agency  
Eval Notes: Routine inspection  
Eval Division: San Bernardino County Fire Department  
Eval Program: HMRRP  
Eval Source: CERS,

Eval General Type: Compliance Evaluation Inspection  
Eval Date: 08-23-2016  
Violations Found: Yes  
Eval Type: Routine done by local agency  
Eval Notes: Routine inspection  
Eval Division: San Bernardino County Fire Department  
Eval Program: APSA  
Eval Source: CERS,

Eval General Type: Compliance Evaluation Inspection  
Eval Date: 08-23-2016  
Violations Found: Yes  
Eval Type: Routine done by local agency  
Eval Notes: Routine inspection  
Eval Division: San Bernardino County Fire Department  
Eval Program: HW  
Eval Source: CERS,

Enforcement Action:  
Site ID: 163900  
Site Name: TUTOR PERINI CORP  
Site Address: 11171 CHERRY AVE  
Site City: FONTANA  
Site Zip: 92337  
Enf Action Date: 08-23-2016  
Enf Action Type: Notice of Violation (Unified Program)  
Enf Action Description: Notice of Violation Issued by the Inspector at the Time of Inspection  
Enf Action Division: San Bernardino County Fire Department  
Enf Action Program: APSA  
Enf Action Source: CERS,

Site ID: 163900  
Site Name: TUTOR PERINI CORP  
Site Address: 11171 CHERRY AVE  
Site City: FONTANA  
Site Zip: 92337  
Enf Action Date: 08-23-2016



Map ID  
Direction  
Distance  
Elevation

MAP FINDINGS

Site

Database(s)

EDR ID Number  
EPA ID Number

**TUTOR SALIBA CORP (Continued)**

**1000595136**

Enf Action Type: Notice of Violation (Unified Program)  
Enf Action Description: Notice of Violation Issued by the Inspector at the Time of Inspection  
Enf Action Division: San Bernardino County Fire Department  
Enf Action Program: HW  
Enf Action Source: CERS,

Coordinates:  
Site ID: 163900  
Facility Name: TUTOR PERINI CORP  
Env Int Type Code: HWG  
Program ID: 10045807  
Ref Point Type Desc: Unknown,  
Latitude: 34.051086  
Longitude: -117.487747

Affiliation:  
Affiliation Type Desc: Document Preparer  
Entity Name: David W. Jones  
Affiliation Phone: ,

Affiliation Type Desc: Facility Mailing Address  
Entity Name: Mailing Address  
Affiliation Address: 11171 CHERRY AVE  
Affiliation City: FONTANA  
Affiliation State: CA  
Affiliation Zip: 92337  
Affiliation Phone: ,

Affiliation Type Desc: Legal Owner  
Entity Name: TUTOR PERINI CORP  
Affiliation Address: 15901 OLDEN STREET  
Affiliation City: SYLMAR  
Affiliation State: CA  
Affiliation Country: United States  
Affiliation Zip: 91342-1093  
Affiliation Phone: (818) 362-8391,

Affiliation Type Desc: CUPA District  
Entity Name: San Bernardino County Fire  
Affiliation Address: 620 South E Street  
Affiliation City: San Bernardino  
Affiliation State: CA  
Affiliation Zip: 92415-0153  
Affiliation Phone: (909) 386-8401,

Affiliation Type Desc: Environmental Contact  
Entity Name: John Viernes  
Affiliation Address: 15901 Olden Street  
Affiliation City: Sylmat  
Affiliation State: CA  
Affiliation Zip: 91342-1093  
Affiliation Phone: ,

Affiliation Type Desc: Operator  
Entity Name: Tutor Perini Corporation  
Affiliation Phone: (909) 829-2996,



Map ID  
Direction  
Distance  
Elevation

MAP FINDINGS

Site

Database(s)

EDR ID Number  
EPA ID Number

**TUTOR SALIBA CORP (Continued)**

**1000595136**

Affiliation Type Desc: Identification Signer  
Entity Name: James R. Foster  
Entity Title: Corporate Equipment Manager  
Affiliation Phone: ,

Affiliation Type Desc: Parent Corporation  
Entity Name: TUTOR PERINI CORP  
Affiliation Phone: ,

**HWTS:**

Name: TUTOR PERINI CORPORATION-EQUIPMENT YARD  
Address: 11171 CHERRY AVE  
City,State,Zip: FONTANA, CA 92337  
EPA ID: CAD983590290  
Create Date: 07/09/1991  
Mailing Address: 15901 OLDEN ST  
Mailing City,State,Zip: SYLMAR, CA 913420000  
Owner Name: TUTOR PERINI CORPORATION  
Owner Address: 15901 OLDEN ST  
Owner City,State,Zip: SYLMAR, CA 913420000  
Contact Name: NICHOLAS ANDRES  
Contact Address: 11171 CHERRY AVE  
City,State,Zip: FONTANA, CA 923370000  
Facility Status: Active  
Facility Type: PERMANENT  
Category: FEDERAL  
Latitude: 34.051164  
Longitude: -117.488798

**NAICS:**

EPA ID: CAD983590290  
Create Date: 2002-03-14 16:36:27.000  
NAICS Code: 23499  
NAICS Description: All Other Heavy Construction  
Issued EPA ID Date: 1991-07-09 00:00:00  
Facility Name: TUTOR PERINI CORPORATION-EQUIPMENT YARD  
Facility Address: 11171 CHERRY AVE  
Facility City: FONTANA  
Facility State: CA  
Facility Zip: 923377195

Name: TUTOR SALIBA FONTANA SHOP  
Address: 11171 CHERRY AVE  
City,State,Zip: FONTANA, CA 92337  
EPA ID: CAL000314781  
Inactive Date: 06/30/2007  
Create Date: 12/27/2006  
Mailing Address: 15901 OLDEN ST  
Mailing City,State,Zip: SYLMAR, CA 913421051  
Owner Name: TUTOR SALIBA CORP  
Owner Address: 15901 OLDEN ST  
Owner City,State,Zip: SYLMAR, CA 913421051  
Contact Name: DON MITCHELL  
Contact Address: 11171 CHERRY AVE  
City,State,Zip: FONTANA, CA 923377195



Map ID  
Direction  
Distance  
Elevation

MAP FINDINGS

Site

Database(s)

EDR ID Number  
EPA ID Number

**TUTOR SALIBA CORP (Continued)**

**1000595136**

Facility Status: Inactive  
Facility Type: PERMANENT  
Category: STATE  
Latitude: 34.051166  
Longitude: -117.488919  
NAICS:  
EPA ID: CAL000314781  
Create Date: 2006-12-27 10:58:42.320  
NAICS Code: 99999  
NAICS Description: Not Otherwise Specified  
Issued EPA ID Date: 2006-12-27 10:58:42.27300  
Inactive Date: 2007-06-30 00:00:00  
Facility Name: TUTOR SALIBA FONTANA SHOP  
Facility Address: 11171 CHERRY AVE  
Facility City: FONTANA  
Facility State: CA  
Facility Zip: 923377195

**A9  
Target  
Property**

**HEAVY EQUIPT. REPAIR  
11171 CHERRY AVE  
FONTANA, CA 92335**

**FINDS 1023339604  
N/A**

**Site 9 of 10 in cluster A**

**Actual:  
963 ft.**

**FINDS:**  
Registry ID: 110066349945

Click Here for FRS Facility Detail Report:  
Environmental Interest/Information System:  
STATE MASTER

Click this hyperlink while viewing on your computer to access additional FINDS: detail in the EDR Site Report.

**A10  
Target  
Property**

**TUTOR SALIBA CORP  
11171 CHERRY AVE  
FONTANA, CA 92337**

**ECHO 1025891362  
N/A**

**Site 10 of 10 in cluster A**

**Actual:  
963 ft.**

**ECHO:**  
Envid: 1025891362  
Registry ID: 110002850139  
DFR URL: <http://echo.epa.gov/detailed-facility-report?fid=110002850139>  
Name: TUTOR SALIBA CORP  
Address: 11171 CHERRY AVE  
City,State,Zip: FONTANA, CA 92337







Map ID  
Direction  
Distance  
Elevation

MAP FINDINGS

Site

Database(s)

EDR ID Number  
EPA ID Number

**INDUSTRIAL FREIGHT SYSTEMS (Continued)**

**S101591804**

Global Id: T0607100312  
Action Type: REMEDIATION  
Date: 01/12/1995  
Action: Excavation

Global Id: T0607100312  
Action Type: Other  
Date: 09/18/1995  
Action: Leak Discovery

**LUST:**

Global Id: T0607100312  
Status: Open - Case Begin Date  
Status Date: 08/18/1995

Global Id: T0607100312  
Status: Open - Site Assessment  
Status Date: 09/18/1995

Global Id: T0607100312  
Status: Completed - Case Closed  
Status Date: 01/30/1996

**LUST REG 8:**

Name: INDUSTRIAL FREIGHT SYSTEMS  
Address: 11081 CHERRY AVE  
City: FONTANA  
Region: 8  
County: San Bernardino  
Regional Board: Santa Ana Region  
Facility Status: Case Closed  
Case Number: 083602386T  
Local Case Num: 95046  
Case Type: Soil only  
Substance: Diesel  
Abate Method: Excavate and Dispose - remove contaminated soil and dispose in approved site  
Enf Type: CLOS  
Global ID: T0607100312  
Date Confirmation of Leak Began: 9/18/1995  
Discover Date: 9/18/1995  
Close Date: 1/30/1996  
Oversite Program: LUST  
Latitude: 34.0522191  
Longitude: -117.4887919  
MTBE Concentration: 2  
MTBE Fuel: 0  
MTBE Tested: MTBE Detected. Site tested for MTBE & MTBE detected  
MTBE Class: \*  
Staff: VJJ  
Staff Initials: JC3  
Lead Agency: Local Agency  
Local Agency: 36000L  
Hydr Basin #: UPPER SANTA ANA VALL  
Summary: Not reported



Map ID  
Direction  
Distance  
Elevation

MAP FINDINGS

Site

Database(s)

EDR ID Number  
EPA ID Number

**INDUSTRIAL FREIGHT SYSTEMS (Continued)**

**S101591804**

**HAULERS:**

Name: LTL EXPRESS  
Address: 11081 CHERRY AVE  
City,State,Zip: FONTANA, CA 92337-7118  
Facility ID: 1615073  
Facility Phone: (909) 742-0505  
Contact Person: Manuel  
Mailing Address: 11081 Cherry Ave  
Mailing City: Fontana  
Mailing State: CA  
Mailing Zip: 92337  
Current Status: Active  
Regulatory Status Last Changed: 2010-04-06 10:07:20

**SWEEPS UST:**

Name: INDUSTRIAL FREIGHT SYSTEM  
Address: 11081 CHERRY AVE  
City: FONTANA  
Status: Active  
Comp Number: 52317  
Number: 9  
Board Of Equalization: 44-021169  
Referral Date: 08-28-91  
Action Date: 08-28-91  
Created Date: 02-29-88  
Owner Tank Id: 1  
SWRCB Tank Id: 36-000-052317-000001  
Tank Status: A  
Capacity: 12000  
Active Date: 06-29-88  
Tank Use: M.V. FUEL  
STG: P  
Content: DIESEL  
Number Of Tanks: 3

Name: INDUSTRIAL FREIGHT SYSTEM  
Address: 11081 CHERRY AVE  
City: FONTANA  
Status: Active  
Comp Number: 52317  
Number: 9  
Board Of Equalization: 44-021169  
Referral Date: 08-28-91  
Action Date: 08-28-91  
Created Date: 02-29-88  
Owner Tank Id: 3  
SWRCB Tank Id: 36-000-052317-000003  
Tank Status: A  
Capacity: 12000  
Active Date: 06-29-88  
Tank Use: M.V. FUEL  
STG: P  
Content: LEADED

Name: INDUSTRIAL FREIGHT SYSTEM  
Address: 11081 CHERRY AVE



Map ID  
Direction  
Distance  
Elevation

MAP FINDINGS

Site

Database(s)

EDR ID Number  
EPA ID Number

**INDUSTRIAL FREIGHT SYSTEMS (Continued)**

**S101591804**

City: FONTANA  
Status: Active  
Comp Number: 52317  
Number: 9  
Board Of Equalization: 44-021169  
Referral Date: 08-28-91  
Action Date: 08-28-91  
Created Date: 02-29-88  
Owner Tank Id: 4  
SWRCB Tank Id: 36-000-052317-000004  
Tank Status: A  
Capacity: 2000  
Active Date: 06-29-88  
Tank Use: OIL  
STG: W  
Content: WASTE OIL

**CA FID UST:**

Facility ID: 36009107  
Regulated By: UTNKA  
Regulated ID: 00052317  
Mailing Address: 9120 SAN FERNANDO  
Mailing City,St,Zip: FONTANA 92335  
Status: Active

**CORTESE:**

Name: INDUSTRIAL FREIGHT SYSTEMS  
Address: 11081 CHERRY AVE  
City,State,Zip: FONTANA, CA 92335  
Region: CORTESE  
Global ID: T0607100312  
Site/Facility Type: LUST CLEANUP SITE  
Cleanup Status: COMPLETED - CASE CLOSED  
Flag: active  
File Name: Active Open

**HAZNET:**

Name: TRUCK DRIVER ACADEMY INC  
Address: 11081 CHERRY AVE  
City,State,Zip: FONTANA, CA 92337  
Contact: MANUEL VARGAS  
Telephone: 9512557667  
Mailing Address: 11081 CHERRY AVE  
  
Year: 2018  
Gepaid: CAL000424810  
TSD EPA ID: CAD044429835  
CA Waste Code: 223 - Unspecified oil-containing waste  
Disposal Method: H141 - Storage, Bulking, And/Or Transfer Off Site--No Treatment/Reovery (H010-H129) Or (H131-H135)  
  
Tons: 0.30000  
  
Year: 2017  
Gepaid: CAL000424810  
TSD EPA ID: CAD044429835  
CA Waste Code: 223 - Unspecified oil-containing waste

Map ID  
Direction  
Distance  
Elevation

MAP FINDINGS

Site

Database(s)

EDR ID Number  
EPA ID Number

**INDUSTRIAL FREIGHT SYSTEMS (Continued)**

**S101591804**

Disposal Method: H141 - Storage, Bulking, And/Or Transfer Off Site--No  
Treatment/Reovery (H010-H129) Or (H131-H135)  
Tons: 0.5

Detail Two:

Year: 2018  
EM Manifest ID: 006514942SKS20180406\_D\_1  
Shipment Date: 4/6/2018  
Receipt Date: 4/18/2018  
Manifest Number: 006514942SKS  
Generator EPA ID: CAL000424810  
Name: TRUCK DRIVER ACADEMY INC  
Transporter 1 EPA ID: TXR000081205  
Transporter 2 EPA ID: MAD039322250  
TSDf EPA ID: CAD044429835  
TSDf Name: CLEAN HARBORS OF WILMINGTON LLC

State:

Year: 2018  
EM Manifest ID: 006514942SKS20180406\_D\_1  
Generator EPA ID: CAL000424810  
Shipment Date: 2018-04-06  
Manifest Number: 006514942SKS  
Line Number: 1  
Method Code: H141  
Quantity Tons: 0.30000  
Quantity Waste: 600.000000  
Quantity Unit: P  
Number of Containers: 3  
Type of Container: NULL  
Quantity Type: NULL  
State Code: 223

Year: 2018  
EM Manifest ID: 005948761SKS20170330\_D\_1  
Shipment Date: 3/30/2017  
Receipt Date: 4/12/2017  
Manifest Number: 005948761SKS  
Generator EPA ID: CAL000424810  
Name: TRUCK DRIVER ACADEMY INC  
Transporter 1 EPA ID: TXR000081205  
Transporter 2 EPA ID: MAD039322250  
TSDf EPA ID: CAD044429835  
TSDf Name: CLEAN HARBORS OF WILMINGTON LLC

State:

Year: 2018  
EM Manifest ID: 005948761SKS20170330\_D\_1  
Generator EPA ID: CAL000424810  
Shipment Date: 2017-03-30  
Manifest Number: 005948761SKS  
Line Number: 1  
Method Code: H141  
Quantity Tons: 0.10000  
Quantity Waste: 200.000000  
Quantity Unit: P



Map ID  
Direction  
Distance  
Elevation

MAP FINDINGS

Site

Database(s)

EDR ID Number  
EPA ID Number

**INDUSTRIAL FREIGHT SYSTEMS (Continued)**

**S101591804**

Number of Containers:	1
Type of Container:	NULL
Quantity Type:	NULL
State Code:	223
Year:	2018
EM Manifest ID:	006296738SKS20171204_D_1
Shipment Date:	12/4/2017
Receipt Date:	12/22/2017
Manifest Number:	006296738SKS
Generator EPA ID:	CAL000424810
Name:	TRUCK DRIVER ACADEMY INC
Transporter 1 EPA ID:	TXR000081205
Transporter 2 EPA ID:	MAD039322250
TSDf EPA ID:	CAD044429835
TSDf Name:	CLEAN HARBORS OF WILMINGTON LLC
State:	
Year:	2018
EM Manifest ID:	006296738SKS20171204_D_1
Generator EPA ID:	CAL000424810
Shipment Date:	2017-12-04
Manifest Number:	006296738SKS
Line Number:	1
Method Code:	H141
Quantity Tons:	0.40000
Quantity Waste:	800.000000
Quantity Unit:	P
Number of Containers:	4
Type of Container:	NULL
Quantity Type:	NULL
State Code:	223
Additional Info:	
Year:	2017
Gen EPA ID:	CAL000424810
Shipment Date:	20171204
Creation Date:	8/7/2018 18:30:40
Receipt Date:	20171222
Manifest ID:	006296738SKS
Trans EPA ID:	TXR000081205
Trans Name:	SAFETY-KLEEN SYSTEMS INC
Trans 2 EPA ID:	MAD039322250
Trans 2 Name:	CLEAN HARBOR
TSDf EPA ID:	CAD044429835
Trans Name:	CLEAN HARBORS OF WILMINGTON LLC
Waste Code Description:	223 - Unspecified oil-containing waste
Meth Code:	H141 - Storage, Bulking, And/Or Transfer Off Site--No Treatment/Reovery (H010-H129) Or (H131-H135)
Quantity Tons:	0.4
Waste Quantity:	800
Quantity Unit:	P
Shipment Date:	20170330

Map ID  
Direction  
Distance  
Elevation

MAP FINDINGS

Site

Database(s)

EDR ID Number  
EPA ID Number

**INDUSTRIAL FREIGHT SYSTEMS (Continued)**

**S101591804**

Creation Date: 5/4/2018 18:30:58  
Receipt Date: 20170412  
Manifest ID: 005948761SKS  
Trans EPA ID: TXR000081205  
Trans Name: SAFETY-KLEEN SYSTEMS INC  
Trans 2 EPA ID: MAD039322250  
Trans 2 Name: CLEAN HARBORS  
TSDF EPA ID: CAD044429835  
Trans Name: CLEAN HARBORS OF WILMINGTON LLC  
Waste Code Description: 223 - Unspecified oil-containing waste  
Meth Code: H141 - Storage, Bulking, And/Or Transfer Off Site--No Treatment/Reovery (H010-H129) Or (H131-H135)  
  
Quantity Tons: 0.1  
Waste Quantity: 200  
Quantity Unit: P

San Bern. Co. Permit:

Name: MATHESON FAST FREIGHT  
Address: 11081 CHERRY AVE  
City,State,Zip: FONTANA, CA 92337  
Region: SAN BERNARDINO  
Facility ID: FA0012873  
Owner: MATHESON TRUCKING INC.  
Permit Number: PT0022502  
Permit Category: SPECIAL GENERATOR  
Facility Status: INACTIVE  
Expiration Date: 11/30/2010

Name: MATHESON FAST FREIGHT  
Address: 11081 CHERRY AVE  
City,State,Zip: FONTANA, CA 92337  
Region: SAN BERNARDINO  
Facility ID: FA0012873  
Owner: MATHESON TRUCKING INC.  
Permit Number: PT0022501  
Permit Category: HAZMAT HANDLER 11-25 EMPLOYEES  
Facility Status: INACTIVE  
Expiration Date: 11/30/2010

CERS:

Name: INDUSTRIAL FREIGHT SYSTEMS  
Address: 11081 CHERRY AVE  
City,State,Zip: FONTANA, CA 92335  
Site ID: 201003  
CERS ID: T0607100312  
CERS Description: Leaking Underground Storage Tank Cleanup Site

Affiliation:

Affiliation Type Desc: Regional Board Caseworker  
Entity Name: VALERIE JAHN-BULL - SANTA ANA RWQCB (REGION 8)  
Affiliation Address: 3737 MAIN STREET, SUITE 500  
Affiliation City: RIVERSIDE  
Affiliation State: CA  
Affiliation Phone: 9517824903,

Affiliation Type Desc: Local Agency Caseworker  
Entity Name: JACKSON CRUTSINGER - SAN BERNARDINO COUNTY



Map ID  
Direction  
Distance  
Elevation

MAP FINDINGS

Site

Database(s)

EDR ID Number  
EPA ID Number

**INDUSTRIAL FREIGHT SYSTEMS (Continued)**

**S101591804**

Affiliation Address: 620 SOUTH E STREET  
Affiliation City: SAN BERNARDINO  
Affiliation State: CA  
Affiliation Phone: ,

**HWTS:**

Name: TRUCK DRIVER ACADEMY INC  
Address: 11081 CHERRY AVE  
City,State,Zip: FONTANA, CA 92337  
EPA ID: CAL000424810  
Create Date: 02/09/2017  
Mailing Address: 11081 CHERRY AVE  
Mailing City,State,Zip: FONTANA, CA 92337  
Owner Name: TRUCK DRIVER ACADEMY INC  
Owner Address: 12750 CATHEDRAL RIDGE WAY  
Owner City,State,Zip: RIVERSIDE, CA 92503  
Contact Name: MANUEL VARGAS  
Contact Address: 3380 LA SIERRA AVE  
City,State,Zip: RIVERSIDE, CA 925030000  
Facility Status: Active  
Facility Type: PERMANENT  
Category: STATE  
Latitude: 34.0524  
Longitude: -117.4883355

**NAICS:**

EPA ID: CAL000424810  
Create Date: 2017-02-09 09:57:01.750  
NAICS Code: 811111  
NAICS Description: General Automotive Repair  
Issued EPA ID Date: 2017-02-09 09:57:01.72700  
Facility Name: TRUCK DRIVER ACADEMY INC  
Facility Address: 11081 CHERRY AVE  
Facility City: FONTANA  
Facility State: CA  
Facility Zip: 92337

**B12**  
**North**  
**< 1/8**  
**0.028 mi.**  
**150 ft.**

**SYSTEM 99**  
**11081 CHERRY AVE**  
**FONTANA, CA 92335**  
**Site 2 of 4 in cluster B**

**HIST UST** **U001574901**  
**N/A**

**Relative:**  
**Lower**

**HIST UST:**  
Name: SYSTEM 99  
Address: 11081 CHERRY AVE  
City,State,Zip: FONTANA, CA 92335  
File Number: 0002A812  
URL: <http://geotracker.waterboards.ca.gov/ustpdfs/pdf/0002A812.pdf>  
Region: STATE  
Facility ID: 00000052317  
Facility Type: Other  
Other Type: COMMON CARRIER  
Contact Name: CENTRAL DISPATCH  
Telephone: 7148291402  
Owner Name: TRANSWESTERN RENTALS

**Actual:**  
**962 ft.**

Map ID  
Direction  
Distance  
Elevation

MAP FINDINGS

Site

Database(s)

EDR ID Number  
EPA ID Number

**SYSTEM 99 (Continued)**

**U001574901**

Owner Address: 8201 EDGEWATER DR.  
Owner City,St,Zip: FONTANA, CA 92335  
Total Tanks: 0004

Tank Num: 001  
Container Num: 1  
Year Installed: 1978  
Tank Capacity: 00012000  
Tank Used for: PRODUCT  
Type of Fuel: DIESEL  
Leak Detection: Stock Inventor

Tank Num: 002  
Container Num: 2  
Year Installed: 1978  
Tank Capacity: 00002000  
Tank Used for: PRODUCT  
Leak Detection: Stock Inventor

Tank Num: 003  
Container Num: 3  
Year Installed: 1978  
Tank Capacity: 00012000  
Tank Used for: PRODUCT  
Type of Fuel: REGULAR  
Leak Detection: Stock Inventor

Tank Num: 004  
Container Num: 4  
Year Installed: 1978  
Tank Capacity: 00002000  
Tank Used for: WASTE  
Type of Fuel: WASTE OIL  
Leak Detection: Visual, Stock Inventor

[Click here for Geo Tracker PDF:](#)

**B13**  
**North**  
**< 1/8**  
**0.028 mi.**  
**150 ft.**

**INDUSTRIAL FREIGHT SYSTEM**  
**11081 CHERRY AVENUE**  
**FONTANA, CA 92335**

**HIST CORTESE** **S105023773**  
**N/A**

**Site 3 of 4 in cluster B**

**Relative:**  
**Lower**  
**Actual:**  
**962 ft.**

HIST CORTESE:  
edr\_fname: INDUSTRIAL FREIGHT SYSTEM  
edr\_fadd1: 11081 CHERRY AVENUE  
City,State,Zip: FONTANA, CA 92335  
Region: CORTESE  
Facility County Code: 36  
Reg By: LTNKA  
Reg Id: 083602386T





Map ID  
Direction  
Distance  
Elevation

MAP FINDINGS

Site

Database(s)

EDR ID Number  
EPA ID Number

**TRUCK DRIVER ACADEMY INC (Continued)**

**1024858553**

Significant Non-Complier With a Compliance Schedule Universe: No  
Handler Date of Last Change: 20180907  
Recognized Trader-Importer: No  
Recognized Trader-Exporter: No  
Importer of Spent Lead Acid Batteries: No  
Exporter of Spent Lead Acid Batteries: No  
Recycler Activity Without Storage: No  
Manifest Broker: No  
Sub-Part P Indicator: No

Handler - Owner Operator:

Owner/Operator Indicator: Operator  
Owner/Operator Name: MANUEL VARGAS  
Legal Status: Other  
Owner/Operator Address: 3380 LA SIERRA AVE  
Owner/Operator City,State,Zip: RIVERSIDE, CA 92503-0000  
Owner/Operator Telephone: 951-255-7667

Owner/Operator Indicator: Owner  
Owner/Operator Name: TRUCK DRIVER ACADEMY INC  
Legal Status: Other  
Owner/Operator Address: 12750 CATHEDRAL RIDGE WAY  
Owner/Operator City,State,Zip: RIVERSIDE, CA 92503  
Owner/Operator Telephone: 951-255-7667

Historic Generators:

Receive Date: 20170209  
Handler Name: TRUCK DRIVER ACADEMY INC  
Federal Waste Generator Description: Not a generator, verified  
Large Quantity Handler of Universal Waste: No  
Recognized Trader Importer: No  
Recognized Trader Exporter: No  
Spent Lead Acid Battery Importer: No  
Spent Lead Acid Battery Exporter: No  
Current Record: Yes

List of NAICS Codes and Descriptions:

NAICS Code: 811111  
NAICS Description: GENERAL AUTOMOTIVE REPAIR

Facility Has Received Notices of Violations:

Violations: No Violations Found

Evaluation Action Summary:

Evaluations: No Evaluations Found



Map ID  
 Direction  
 Distance  
 Elevation

MAP FINDINGS

Site

Database(s)

EDR ID Number  
 EPA ID Number

**C15**  
**NW**  
**< 1/8**  
**0.092 mi.**  
**485 ft.**

**JOES TRAILER RPR**  
**11060 CHERRY AVE**  
**FONTANA, CA 92337**  
**Site 1 of 5 in cluster C**

**RCRA NonGen / NLR**    **1024783816**  
**CAD982326639**

**Relative:**  
**Higher**  
**Actual:**  
**963 ft.**

RCRA Listings:		19880617
Date Form Received by Agency:		19880617
Handler Name:	JOES TRAILER RPR	
Handler Address:		11060 CHERRY AVE
Handler City,State,Zip:		FONTANA, CA 92337
EPA ID:		CAD982326639
Contact Name:		JOSEPH BURT
Contact Address:		11060 CHERRY AVE
Contact City,State,Zip:		FONTANA, CA 92337-0000
Contact Telephone:		909-823-6188
Contact Fax:		909-823-5167
Contact Email:		JOE@TIAICERREPAIRUSA.COM
EPA Region:		09
Federal Waste Generator Description:		Not a generator, verified
Active Site Indicator:		Handler Activities
Mailing Address:		11060 CHERRY AVE
Mailing City,State,Zip:		FONTANA, CA 92337-0000
Owner Name:	JOSEPH BURT	
Owner Type:		Other
Operator Name:	JOSEPH BURT	
Operator Type:		Other
Short-Term Generator Activity:		No
Importer Activity:		No
Mixed Waste Generator:		No
Transporter Activity:		No
Transfer Facility Activity:		No
Recycler Activity with Storage:		No
Small Quantity On-Site Burner Exemption:		No
Smelting Melting and Refining Furnace Exemption:		No
Underground Injection Control:		No
Off-Site Waste Receipt:		No
Universal Waste Indicator:		Yes
Universal Waste Destination Facility:		Yes
Federal Universal Waste:		No
Active Site State-Reg Handler:		---
Hazardous Secondary Material Indicator:		N
Commercial TSD Indicator:		No
2018 GPRA Permit Baseline:		Not on the Baseline
2018 GPRA Renewals Baseline:		Not on the Baseline
202 GPRA Corrective Action Baseline:		No
Corrective Action Workload Universe:		No
Subject to Corrective Action Universe:		No
Non-TSDs Where RCRA CA has Been Imposed Universe:		No
TSDs Potentially Subject to CA Under 3004 (u)/(v) Universe:		No
TSDs Only Subject to CA under Discretionary Auth Universe:		No
Corrective Action Priority Ranking:		No NCAPS ranking
Environmental Control Indicator:		No
Institutional Control Indicator:		No
Human Exposure Controls Indicator:		N/A
Groundwater Controls Indicator:		N/A
Significant Non-Complier Universe:		No
Unaddressed Significant Non-Complier Universe:		No
Addressed Significant Non-Complier Universe:		No

Map ID  
Direction  
Distance  
Elevation

MAP FINDINGS

Site

Database(s)

EDR ID Number  
EPA ID Number

**JOES TRAILER RPR (Continued)**

**1024783816**

Significant Non-Complier With a Compliance Schedule Universe: No  
Handler Date of Last Change: 20180905  
Recognized Trader-Importer: No  
Recognized Trader-Exporter: No  
Importer of Spent Lead Acid Batteries: No  
Exporter of Spent Lead Acid Batteries: No  
Recycler Activity Without Storage: No  
Manifest Broker: No  
Sub-Part P Indicator: No

Handler - Owner Operator:

Owner/Operator Indicator: Operator  
Owner/Operator Name: JOSEPH BURT  
Legal Status: Other  
Owner/Operator Address: 11060 CHERRY AVE  
Owner/Operator City,State,Zip: FONTANA, CA 92337-0000  
Owner/Operator Telephone: 909-823-6188

Owner/Operator Indicator: Owner  
Owner/Operator Name: JOSEPH BURT  
Legal Status: Other  
Owner/Operator Address: 11060 CHERRY AVE  
Owner/Operator City,State,Zip: FONTANA, CA 92337  
Owner/Operator Telephone: 909-823-6188

Historic Generators:

Receive Date: 19880617  
Handler Name: JOES TRAILER RPR  
Federal Waste Generator Description: Not a generator, verified  
Large Quantity Handler of Universal Waste: No  
Recognized Trader Importer: No  
Recognized Trader Exporter: No  
Spent Lead Acid Battery Importer: No  
Spent Lead Acid Battery Exporter: No  
Current Record: Yes

List of NAICS Codes and Descriptions:

NAICS Code: 56299  
NAICS Description: ALL OTHER WASTE MANAGEMENT SERVICES  
  
NAICS Code: 811118  
NAICS Description: OTHER AUTOMOTIVE MECHANICAL AND ELECTRICAL REPAIR AND MAINTENANCE

Facility Has Received Notices of Violations:

Violations: No Violations Found

Evaluation Action Summary:

Evaluations: No Evaluations Found





Map ID  
Direction  
Distance  
Elevation

MAP FINDINGS

Site

Database(s)

EDR ID Number  
EPA ID Number

**TEAM GMD TRUCK AND TRAILER REPAIR (Continued)**

**1026723571**

Recognized Trader-Importer: No  
Recognized Trader-Exporter: No  
Importer of Spent Lead Acid Batteries: No  
Exporter of Spent Lead Acid Batteries: No  
Recycler Activity Without Storage: No  
Manifest Broker: No  
Sub-Part P Indicator: No

Handler - Owner Operator:

Owner/Operator Indicator: Owner  
Owner/Operator Name: FRANCISCO DE LA CRUZ  
Legal Status: Other  
Owner/Operator Address: 16613 ALMDADEN DR  
Owner/Operator City,State,Zip: FONTANA, CA 92336  
Owner/Operator Telephone: 909-904-6860

Owner/Operator Indicator: Operator  
Owner/Operator Name: FRANCISCO DE LA CRUZ  
Legal Status: Other  
Owner/Operator Address: 16613 ALMDADEN DR  
Owner/Operator City,State,Zip: FONTANA, CA 92336  
Owner/Operator Telephone: 909-904-6860

Historic Generators:

Receive Date: 20210304  
Handler Name: TEAM GMD TRUCK AND TRAILER REPAIR  
Federal Waste Generator Description: Not a generator, verified  
Large Quantity Handler of Universal Waste: No  
Recognized Trader Importer: No  
Recognized Trader Exporter: No  
Spent Lead Acid Battery Importer: No  
Spent Lead Acid Battery Exporter: No  
Current Record: Yes  
Non Storage Recycler Activity: No  
Electronic Manifest Broker: No

List of NAICS Codes and Descriptions:

NAICS Code: 811111  
NAICS Description: GENERAL AUTOMOTIVE REPAIR

Facility Has Received Notices of Violations:

Violations: No Violations Found

Evaluation Action Summary:

Evaluations: No Evaluations Found



Map ID  
Direction  
Distance  
Elevation

MAP FINDINGS

Site

Database(s)

EDR ID Number  
EPA ID Number

C17  
NW  
< 1/8  
0.092 mi.  
485 ft.

TEAM GMD TRUCK & TRAILER REPAIR LLC  
11060 CHERRY AVE  
FONTANA, CA 92337

Site 3 of 5 in cluster C

CERS HAZ WASTE  
CHMIRS  
San Bern. Co. Permit  
CERS

S104767424  
N/A

Relative:  
Higher

CERS HAZ WASTE:

Actual:  
963 ft.

Name: TEAM GMD TRUCK & TRAILER REPAIR LLC  
Address: 11060 CHERRY AVE  
City,State,Zip: FONTANA, CA 92337  
Site ID: 575862  
CERS ID: 10872487  
CERS Description: Hazardous Waste Generator

CHMIRS:

Address: 11060 CHERRY AVENUE  
City,State,Zip: FONTANA, CA  
OES Incident Number: 21-1553  
OES notification: 03/23/2021  
Waterway Involved: Yes  
Waterway: Storm drain  
Spill Site: Other  
Cleanup By: Contractor  
Type: PETROLEUM  
Measure: Gal(s)  
Date/Time: 409  
Year: 2021  
Agency: Southern California Edison (SCE)  
Incident Date: 03/23/2021  
Admin Agency: San Bernardino County Fire Department  
Contained: Stopped,Not contained  
Site Type: Storm drain  
Substance: Oil, mineral, non PCB  
Quantity Released: 60  
#1 Pipeline: No  
#2 Pipeline: No  
#3 Pipeline: No  
#1 Vessel >= 300 Tons: No  
#2 Vessel >= 300 Tons: No  
#3 Vessel >= 300 Tons: No  
Evacs: No  
Injuries: Unknown  
Fatals: No  
Description: A passenger car struck and damaged a power pole and its three transformers. The incident resulted in 60 gallons of mineral oil to be released onto asphalt. An unknown amount of the oil entered a nearby storm drain. The destination of the drain was not known. In addition, a fire was involved. The local police and fire departments were dispatched. It was not known if any personal injuries occurred. A road closure was imposed and the fire has since been extinguished. An environmental specialist is en route to assist with the cleanup. The investigation is ongoing.

San Bern. Co. Permit:

Name: TEAM GMD TRUCK & TRAILER REPAIR LLC

Map ID  
Direction  
Distance  
Elevation

MAP FINDINGS

Site

Database(s)

EDR ID Number  
EPA ID Number

**TEAM GMD TRUCK & TRAILER REPAIR LLC (Continued)**

**S104767424**

Address: 11060 CHERRY AVE  
City,State,Zip: FONTANA, CA 92337  
Region: SAN BERNARDINO  
Facility ID: FA0004152  
Owner: FRANCISCO DE LA CRUZ  
Permit Number: PT0004338  
Permit Category: LARGE QUANTITY GENERATOR  
Facility Status: ACTIVE  
Expiration Date: 04/30/2022

Name: TEAM GMD TRUCK & TRAILER REPAIR LLC  
Address: 11060 CHERRY AVE  
City,State,Zip: FONTANA, CA 92337  
Region: SAN BERNARDINO  
Facility ID: FA0004152  
Owner: FRANCISCO DE LA CRUZ  
Permit Number: PT0004337  
Permit Category: HAZARDOUS MATERIALS 4-10 CHEMICALS  
Facility Status: ACTIVE  
Expiration Date: 04/30/2022

**CERS:**

Name: TEAM GMD TRUCK & TRAILER REPAIR LLC  
Address: 11060 CHERRY AVE  
City,State,Zip: FONTANA, CA 92337  
Site ID: 575862  
CERS ID: 10872487  
CERS Description: Chemical Storage Facilities

**Violations:**

Site ID: 575862  
Site Name: Team GMD Truck & Trailer Repair LLC  
Violation Date: 05-21-2021  
Citation: HSC 6.95 25505(a)(4) - California Health and Safety Code, Chapter 6.95, Section(s) 25505(a)(4)  
Violation Description: Failure to provide initial and annual training to all employees in safety procedures in the event of a release or threatened release of a hazardous material or failure to document and maintain training records for a minimum of three years.  
Violation Notes: Returned to compliance on 07/13/2021. OBSERVATION: Employee safety training has not been conducted. CORRECTIVE ACTION: Provide initial and annual employee safety training. TRaining records must be maintained a minimum of 3 years.  
Violation Division: San Bernardino County Fire Department  
Violation Program: HMRRP  
Violation Source: CERS,

Site ID: 575862  
Site Name: Team GMD Truck & Trailer Repair LLC  
Violation Date: 05-21-2021  
Citation: 22 CCR 15 66265.173 - California Code of Regulations, Title 22, Chapter 15, Section(s) 66265.173  
Violation Description: Failure to meet the following container management requirements: (a) A container holding hazardous waste must always be closed during storage, except when it is necessary to add or remove waste. (b) A container holding hazardous waste must not be opened, handled, or stored in a manner which may rupture the container or cause it to



Map ID  
Direction  
Distance  
Elevation

MAP FINDINGS

Site

Database(s)

EDR ID Number  
EPA ID Number

**TEAM GMD TRUCK & TRAILER REPAIR LLC (Continued)**

**S104767424**

leak.  
Violation Notes: Returned to compliance on 07/14/2021. OBSERVATION: At time of inspection, (2) 250 gallon totes of used oil were open when not in use. CORRECTIVE ACTION: Close all hazardous waste containers when not in use and provide photos this correction has been met.

Violation Division: San Bernardino County Fire Department  
Violation Program: HW  
Violation Source: CERS,

Site ID: 575862  
Site Name: Team GMD Truck & Trailer Repair LLC  
Violation Date: 05-21-2021  
Citation: HSC 6.95 25508(a)(3) - California Health and Safety Code, Chapter 6.95, Section(s) 25508(a)(3)

Violation Description: Failure to establish and electronically submit an adequate training program in safety procedures in the event of a release or threatened release of a hazardous material.

Violation Notes: Returned to compliance on 07/13/2021. OBSERVATION: At time of inspection, an employee training plan has not been established. CORRECTIVE ACTION: Establish an adequate training program and provide initial and annual employee safety training.

Violation Division: San Bernardino County Fire Department  
Violation Program: HMRRP  
Violation Source: CERS,

Site ID: 575862  
Site Name: Team GMD Truck & Trailer Repair LLC  
Violation Date: 05-21-2021  
Citation: HSC 6.95 25507 - California Health and Safety Code, Chapter 6.95, Section(s) 25507

Violation Description: Failure to adequately establish and implement a business plan when storing/handling a hazardous material at or above reportable quantities.

Violation Notes: Returned to compliance on 07/14/2021. OBSERVATION: At time of inspection, a business plan has not been established and implemented. CORRECTIVE ACTION: Establish and implement a complete business plan.

Violation Division: San Bernardino County Fire Department  
Violation Program: HMRRP  
Violation Source: CERS,

Site ID: 575862  
Site Name: Team GMD Truck & Trailer Repair LLC  
Violation Date: 05-21-2021  
Citation: HSC 6.5 25250.22 - California Health and Safety Code, Chapter 6.5, Section(s) 25250.22

Violation Description: Failure to properly manage used oil and/or fuel filters in accordance with the requirements.

Violation Notes: Returned to compliance on 07/14/2021. OBSERVATION: At time of inspection, (1) 55 gallon drum of used oil filters was missing a label and (1) 55 gallon drum of used oil filters was missing accumulation start date on label. In addition, both (2) 55 gallon drums were open when not in use. CORRECTIVE ACTION: Properly label and close drums of used oil filters and provide photos indicated this correction has been made.

Violation Division: San Bernardino County Fire Department  
Violation Program: HW  
Violation Source: CERS,

Map ID  
Direction  
Distance  
Elevation

MAP FINDINGS

Site

Database(s)

EDR ID Number  
EPA ID Number

**TEAM GMD TRUCK & TRAILER REPAIR LLC (Continued)**

**S104767424**

Site ID: 575862  
Site Name: Team GMD Truck & Trailer Repair LLC  
Violation Date: 05-21-2021  
Citation: HSC 6.95 25508(a)(1) - California Health and Safety Code, Chapter 6.95, Section(s) 25508(a)(1)  
Violation Description: Failure to complete and electronically submit a business plan when storing/handling a hazardous material at or above reportable quantities.  
Violation Notes: Returned to compliance on 07/14/2021. OBSERVATION: At time of inspection, a complete business plan has not been submitted via CERS. CORRECTIVE ACTION: Submit a complete business plan via CERS.  
Violation Division: San Bernardino County Fire Department  
Violation Program: HMRRP  
Violation Source: CERS,

Site ID: 575862  
Site Name: Team GMD Truck & Trailer Repair LLC  
Violation Date: 05-21-2021  
Citation: 22 CCR 12 66262.34(f) - California Code of Regulations, Title 22, Chapter 12, Section(s) 66262.34(f)  
Violation Description: Failure to properly label hazardous waste accumulation containers and portable tanks with the following requirements: "Hazardous Waste", name and address of the generator, physical and chemical characteristics of the Hazardous Waste, and starting accumulation date.  
Violation Notes: Returned to compliance on 05/25/2021. OBSERVATION: At time of inspection observed (2) 250 gallon totes of used oil missing accumulation start date on hazardous waste label. CORRECTIVE ACTION: Properly label all hazardous waste containers and provide a photo indicating all hazardous waste containers have been properly labeled.  
Violation Division: San Bernardino County Fire Department  
Violation Program: HW  
Violation Source: CERS,

Site ID: 575862  
Site Name: Team GMD Truck & Trailer Repair LLC  
Violation Date: 05-21-2021  
Citation: Un-Specified  
Violation Description: Business Plan Program - Administration/Documentation - General Local Ordinance  
Violation Notes: Returned to compliance on 06/28/2021. OBSERVATION: At time of inspection, CUPA permits have not been obtained. CORRECTIVE ACTION: Pay applicable permit fees upon receipt of invoice.  
Violation Division: San Bernardino County Fire Department  
Violation Program: HMRRP  
Violation Source: CERS,

Site ID: 575862  
Site Name: Team GMD Truck & Trailer Repair LLC  
Violation Date: 05-21-2021  
Citation: Un-Specified  
Violation Description: Hazardous Waste Generator Program - Administration/Documentation - General Local Ordinance  
Violation Notes: Returned to compliance on 06/28/2021. OBSERVATION: At time of inspection, CUPA permits have not been obtained. CORRECTIVE ACTION: Pay applicable permit fees upon receipt of invoice.  
Violation Division: San Bernardino County Fire Department



Map ID  
Direction  
Distance  
Elevation

MAP FINDINGS

Site

Database(s)

EDR ID Number  
EPA ID Number

**TEAM GMD TRUCK & TRAILER REPAIR LLC (Continued)**

**S104767424**

Violation Program: HW  
Violation Source: CERS,

Evaluation:

Eval General Type: Compliance Evaluation Inspection  
Eval Date: 05-21-2021  
Violations Found: Yes  
Eval Type: Routine done by local agency  
Eval Division: San Bernardino County Fire Department  
Eval Program: HW  
Eval Source: CERS,

Eval General Type: Compliance Evaluation Inspection  
Eval Date: 05-21-2021  
Violations Found: Yes  
Eval Type: Routine done by local agency  
Eval Division: San Bernardino County Fire Department  
Eval Program: HMRRP  
Eval Source: CERS,

Affiliation:

Affiliation Type Desc: CUPA District  
Entity Name: San Bernardino County Fire  
Affiliation Address: 620 South E Street  
Affiliation City: San Bernardino  
Affiliation State: CA  
Affiliation Zip: 92415-0153  
Affiliation Phone: (909) 386-8401,

Affiliation Type Desc: Environmental Contact  
Entity Name: ALL VALLEY ENVIRONMENTAL  
Affiliation Address: po box 7003  
Affiliation City: big bear lake  
Affiliation State: CA  
Affiliation Zip: 92315  
Affiliation Phone: ,

Affiliation Type Desc: Parent Corporation  
Entity Name: Team GMD Truck & Trailer Repair LLC  
Affiliation Phone: ,

Affiliation Type Desc: Document Preparer  
Entity Name: francisco de la cruz  
Affiliation Phone: ,

Affiliation Type Desc: Facility Mailing Address  
Entity Name: Mailing Address  
Affiliation Address: 11060 cherry ave  
Affiliation City: fontana  
Affiliation State: CA  
Affiliation Zip: 92337  
Affiliation Phone: ,

Affiliation Type Desc: Operator  
Entity Name: francisco de la cruz  
Affiliation Phone: (909) 904-6860,

Map ID  
Direction  
Distance  
Elevation

MAP FINDINGS

Site

Database(s)

EDR ID Number  
EPA ID Number

**TEAM GMD TRUCK & TRAILER REPAIR LLC (Continued)**

**S104767424**

Affiliation Type Desc: Identification Signer  
Entity Name: francisco de la cruz  
Entity Title: owner  
Affiliation Phone: ,

Affiliation Type Desc: Legal Owner  
Entity Name: francisco de la cruz  
Affiliation Address: 11060 cherry ave  
Affiliation City: fontana  
Affiliation State: CA  
Affiliation Country: United States  
Affiliation Zip: 92337  
Affiliation Phone: (909) 904-6860,

Affiliation Type Desc: Property Owner  
Entity Name: Brenda Mosqueda  
Affiliation Address: 11060 cherry ave  
Affiliation City: fontana  
Affiliation State: CA  
Affiliation Country: United States  
Affiliation Zip: 92337  
Affiliation Phone: (626) 512-3348,

**C18  
NW  
< 1/8  
0.111 mi.  
584 ft.**

**GOLDEN WEST OIL CO. INC.  
11040 CHERRY AVE  
FONTANA, CA 92337  
Site 4 of 5 in cluster C**

**San Bern. Co. Permit S100936187  
N/A**

**Relative:  
Higher  
Actual:  
963 ft.**

San Bern. Co. Permit:  
Name: GOLDEN WEST OIL CO. INC.  
Address: 11040 CHERRY AVE  
City,State,Zip: FONTANA, CA 92337  
Region: SAN BERNARDINO  
Facility ID: FA0003505  
Owner: BENNETT, R. J.  
Permit Number: PT0002971  
Permit Category: SPECIAL GENERATOR  
Facility Status: INACTIVE  
Expiration Date: 08/31/2010

Name: GOLDEN WEST OIL CO. INC.  
Address: 11040 CHERRY AVE  
City,State,Zip: FONTANA, CA 92337  
Region: SAN BERNARDINO  
Facility ID: FA0003505  
Owner: BENNETT, R. J.  
Permit Number: PT0002970  
Permit Category: SPECIAL HANDLER  
Facility Status: INACTIVE  
Expiration Date: 08/31/2010



Map ID  
 Direction  
 Distance  
 Elevation

MAP FINDINGS

Site

Database(s)

EDR ID Number  
 EPA ID Number

**C19**  
**NW**  
**< 1/8**  
**0.111 mi.**  
**584 ft.**

**GOLDEN W OIL CO INC**  
**11040 CHERRY AVE**  
**FONTANA, CA 92337**  
  
**Site 5 of 5 in cluster C**

**RCRA-SQG**  
**ICIS**  
**FINDS**  
**ECHO**

**1000186919**  
**CAD980893325**

**Relative:**  
**Higher**  
  
**Actual:**  
**963 ft.**

RCRA Listings:		
Date Form Received by Agency:		19960901
Handler Name:	GOLDEN W OIL CO INC	
Handler Address:		11040 CHERRY AVE
Handler City,State,Zip:		FONTANA, CA 92335
EPA ID:		CAD980893325
EPA Region:		09
Federal Waste Generator Description:		Small Quantity Generator
Active Site Indicator:		Handler Activities
State District Owner:		CA
State District:		4
Mailing Address:		PO BOX 315
Mailing City,State,Zip:		BLOOMINGTON, CA 92316
Operator Name:	NOT REQUIRED	
Operator Type:		Private
Short-Term Generator Activity:		No
Importer Activity:		No
Mixed Waste Generator:		No
Transporter Activity:		No
Transfer Facility Activity:		No
Recycler Activity with Storage:		No
Small Quantity On-Site Burner Exemption:		No
Smelting Melting and Refining Furnace Exemption:		No
Underground Injection Control:		No
Off-Site Waste Receipt:		No
Universal Waste Indicator:		No
Universal Waste Destination Facility:		No
Federal Universal Waste:		No
Active Site State-Reg Handler:		---
Hazardous Secondary Material Indicator:		NN
Commercial TSD Indicator:		No
2018 GPRA Permit Baseline:		Not on the Baseline
2018 GPRA Renewals Baseline:		Not on the Baseline
202 GPRA Corrective Action Baseline:		No
Corrective Action Workload Universe:		No
Subject to Corrective Action Universe:		No
Non-TSDs Where RCRA CA has Been Imposed Universe:		No
TSDs Potentially Subject to CA Under 3004 (u)/(v) Universe:		No
TSDs Only Subject to CA under Discretionary Auth Universe:		No
Corrective Action Priority Ranking:		No NCAPS ranking
Environmental Control Indicator:		No
Institutional Control Indicator:		No
Human Exposure Controls Indicator:		N/A
Groundwater Controls Indicator:		N/A
Significant Non-Complier Universe:		No
Unaddressed Significant Non-Complier Universe:		No
Addressed Significant Non-Complier Universe:		No
Significant Non-Complier With a Compliance Schedule Universe:		No
Handler Date of Last Change:		20060905
Recognized Trader-Importer:		No
Recognized Trader-Exporter:		No
Importer of Spent Lead Acid Batteries:		No
Exporter of Spent Lead Acid Batteries:		No

Map ID  
Direction  
Distance  
Elevation

MAP FINDINGS

Site

Database(s)

EDR ID Number  
EPA ID Number

**GOLDEN W OIL CO INC (Continued)**

**1000186919**

Sub-Part P Indicator: No

Handler - Owner Operator:  
Owner/Operator Indicator: Operator  
Owner/Operator Name: NOT REQUIRED  
Legal Status: Private  
Owner/Operator Address: NOT REQUIRED  
Owner/Operator City,State,Zip: NOT REQUIRED, ME 99999  
Owner/Operator Telephone: 415-555-1212

Owner/Operator Indicator: Owner  
Owner/Operator Name: NOT REQUIRED  
Legal Status: Private  
Owner/Operator Address: NOT REQUIRED  
Owner/Operator City,State,Zip: NOT REQUIRED, ME 99999  
Owner/Operator Telephone: 415-555-1212

Owner/Operator Indicator: Operator  
Owner/Operator Name: NOT REQUIRED  
Legal Status: Private  
Owner/Operator Address: NOT REQUIRED  
Owner/Operator City,State,Zip: NOT REQUIRED, ME 99999  
Owner/Operator Telephone: 415-555-1212

Historic Generators:  
Receive Date: 19960901  
Handler Name: GOLDEN W OIL CO INC  
Federal Waste Generator Description: Large Quantity Generator  
State District Owner: CA  
Large Quantity Handler of Universal Waste: No  
Recognized Trader Importer: No  
Recognized Trader Exporter: No  
Spent Lead Acid Battery Importer: No  
Spent Lead Acid Battery Exporter: No  
Current Record: No

Receive Date: 19960901  
Handler Name: GOLDEN W OIL CO INC  
Federal Waste Generator Description: Small Quantity Generator  
State District Owner: CA  
Large Quantity Handler of Universal Waste: No  
Recognized Trader Importer: No  
Recognized Trader Exporter: No  
Spent Lead Acid Battery Importer: No  
Spent Lead Acid Battery Exporter: No  
Current Record: Yes

Receive Date: 19850418  
Handler Name: GOLDEN W OIL CO INC  
Federal Waste Generator Description: Not a generator, verified  
State District Owner: CA  
Large Quantity Handler of Universal Waste: No  
Recognized Trader Importer: No  
Recognized Trader Exporter: No  
Spent Lead Acid Battery Importer: No



Map ID  
 Direction  
 Distance  
 Elevation

MAP FINDINGS

Site

Database(s)

EDR ID Number  
 EPA ID Number

**GOLDEN W OIL CO INC (Continued)**

**1000186919**

Spent Lead Acid Battery Exporter: No  
 Current Record: No

List of NAICS Codes and Descriptions:  
 NAICS Codes: No NAICS Codes Found

Facility Has Received Notices of Violation:  
 Found Violation: No

Found Violation: Yes  
 Agency Which Determined Violation: State  
 Violation Short Description: Generators - General  
 Date Violation was Determined: 20030819  
 Actual Return to Compliance Date: 20030820  
 Return to Compliance Qualifier: Documented  
 Violation Responsible Agency: State  
 Enforcement Identifier: 200  
 Date of Enforcement Action: 20030819  
 Enforcement Responsible Agency: State  
 Corrective Action Component: No  
 Enforcement Type: WRITTEN INFORMAL

Found Violation: No

Found Violation: Yes  
 Agency Which Determined Violation: State  
 Violation Short Description: TSD - General Facility Standards  
 Date Violation was Determined: 20030819  
 Actual Return to Compliance Date: 20030820  
 Return to Compliance Qualifier: Documented  
 Violation Responsible Agency: State  
 Enforcement Identifier: 220  
 Date of Enforcement Action: 20040928  
 Enforcement Responsible Agency: State  
 Corrective Action Component: No  
 Enforcement Type: FINAL 3008(A) COMPLIANCE ORDER  
 Final Monetary Amount: 63821  
 Final Count: 1  
 Final Amount: 76508

Found Violation: Yes  
 Agency Which Determined Violation: State  
 Violation Short Description: Generators - Manifest  
 Date Violation was Determined: 20030819  
 Actual Return to Compliance Date: 20030820  
 Return to Compliance Qualifier: Documented  
 Violation Responsible Agency: State  
 Enforcement Identifier: 200  
 Date of Enforcement Action: 20030819  
 Enforcement Responsible Agency: State  
 Corrective Action Component: No  
 Enforcement Type: WRITTEN INFORMAL

Found Violation: Yes  
 Agency Which Determined Violation: State  
 Violation Short Description: TSD - General Facility Standards

Map ID  
Direction  
Distance  
Elevation

MAP FINDINGS

Site

Database(s)

EDR ID Number  
EPA ID Number

**GOLDEN W OIL CO INC (Continued)**

**1000186919**

Date Violation was Determined:	20030819
Actual Return to Compliance Date:	20030820
Return to Compliance Qualifier:	Documented
Violation Responsible Agency:	State
Enforcement Identifier:	215
Date of Enforcement Action:	20040811
Enforcement Responsible Agency:	State
Corrective Action Component:	No
Enforcement Type:	INITIAL 3008(A) COMPLIANCE
Proposed Amount:	76508
Found Violation:	Yes
Agency Which Determined Violation:	State
Violation Short Description:	TSD - General Facility Standards
Date Violation was Determined:	20030819
Actual Return to Compliance Date:	20030820
Return to Compliance Qualifier:	Documented
Violation Responsible Agency:	State
Enforcement Identifier:	500
Date of Enforcement Action:	20031022
Enforcement Responsible Agency:	State
Corrective Action Component:	No
Found Violation:	Yes
Agency Which Determined Violation:	State
Violation Short Description:	Generators - Manifest
Date Violation was Determined:	20030819
Actual Return to Compliance Date:	20030820
Return to Compliance Qualifier:	Documented
Violation Responsible Agency:	State
Enforcement Identifier:	500
Date of Enforcement Action:	20031022
Enforcement Responsible Agency:	State
Corrective Action Component:	No
Found Violation:	Yes
Agency Which Determined Violation:	State
Violation Short Description:	Transporters - Manifest System and Recordkeeping
Date Violation was Determined:	20030819
Actual Return to Compliance Date:	20030820
Return to Compliance Qualifier:	Documented
Violation Responsible Agency:	State
Enforcement Identifier:	500
Date of Enforcement Action:	20031022
Enforcement Responsible Agency:	State
Corrective Action Component:	No
Found Violation:	Yes
Agency Which Determined Violation:	State
Violation Short Description:	TSD - General Facility Standards
Date Violation was Determined:	20030819
Actual Return to Compliance Date:	20030820
Return to Compliance Qualifier:	Documented
Violation Responsible Agency:	State
Enforcement Identifier:	200
Date of Enforcement Action:	20030819
Enforcement Responsible Agency:	State



Map ID  
Direction  
Distance  
Elevation

MAP FINDINGS

Site

Database(s)

EDR ID Number  
EPA ID Number

**GOLDEN W OIL CO INC (Continued)**

**1000186919**

Corrective Action Component:	No
Enforcement Type:	WRITTEN INFORMAL
Found Violation:	Yes
Agency Which Determined Violation:	State
Violation Short Description:	Generators - General
Date Violation was Determined:	20030819
Actual Return to Compliance Date:	20030820
Return to Compliance Qualifier:	Documented
Violation Responsible Agency:	State
Enforcement Identifier:	500
Date of Enforcement Action:	20031022
Enforcement Responsible Agency:	State
Corrective Action Component:	No
Found Violation:	No
Found Violation:	Yes
Agency Which Determined Violation:	State
Violation Short Description:	Transporters - Manifest System and Recordkeeping
Date Violation was Determined:	20030819
Actual Return to Compliance Date:	20030820
Return to Compliance Qualifier:	Documented
Violation Responsible Agency:	State
Enforcement Identifier:	200
Date of Enforcement Action:	20030819
Enforcement Responsible Agency:	State
Corrective Action Component:	No
Enforcement Type:	WRITTEN INFORMAL
Evaluation Action Summary:	
Evaluation Date:	20200825
Evaluation Responsible Agency:	State
Found Violation:	No
Evaluation Type Description:	FOCUSED COMPLIANCE INSPECTION
Evaluation Date:	20030819
Evaluation Responsible Agency:	State
Found Violation:	Yes
Evaluation Type Description:	COMPLIANCE EVALUATION INSPECTION ON-SITE
Actual Return to Compliance Date:	20030820
Evaluation Date:	20030819
Evaluation Responsible Agency:	State
Found Violation:	No
Evaluation Type Description:	SIGNIFICANT NON-COMPLIER
Evaluation Date:	20030819
Evaluation Responsible Agency:	State
Found Violation:	Yes
Evaluation Type Description:	COMPLIANCE EVALUATION INSPECTION ON-SITE
Actual Return to Compliance Date:	20030820
Evaluation Date:	20030819
Evaluation Responsible Agency:	State
Found Violation:	Yes
Evaluation Type Description:	COMPLIANCE EVALUATION INSPECTION ON-SITE

Map ID  
Direction  
Distance  
Elevation

MAP FINDINGS

Site

Database(s)

EDR ID Number  
EPA ID Number

**GOLDEN W OIL CO INC (Continued)**

**1000186919**

Actual Return to Compliance Date:	20030820
Evaluation Date:	20030819
Evaluation Responsible Agency:	State
Found Violation:	Yes
Evaluation Type Description:	COMPLIANCE EVALUATION INSPECTION ON-SITE
Actual Return to Compliance Date:	20030820
Evaluation Date:	20030819
Evaluation Responsible Agency:	State
Found Violation:	Yes
Evaluation Type Description:	COMPLIANCE EVALUATION INSPECTION ON-SITE
Actual Return to Compliance Date:	20030820
Evaluation Date:	20030819
Evaluation Responsible Agency:	State
Found Violation:	Yes
Evaluation Type Description:	COMPLIANCE EVALUATION INSPECTION ON-SITE
Actual Return to Compliance Date:	20030820
Evaluation Date:	20030819
Evaluation Responsible Agency:	State
Found Violation:	Yes
Evaluation Type Description:	COMPLIANCE EVALUATION INSPECTION ON-SITE
Actual Return to Compliance Date:	20030820
Evaluation Date:	20030819
Evaluation Responsible Agency:	State
Found Violation:	Yes
Evaluation Type Description:	COMPLIANCE EVALUATION INSPECTION ON-SITE
Actual Return to Compliance Date:	20030820
Evaluation Date:	20030819
Evaluation Responsible Agency:	State
Found Violation:	Yes
Evaluation Type Description:	COMPLIANCE EVALUATION INSPECTION ON-SITE
Actual Return to Compliance Date:	20030820
Evaluation Date:	20030819
Evaluation Responsible Agency:	State
Found Violation:	Yes
Evaluation Type Description:	COMPLIANCE EVALUATION INSPECTION ON-SITE
Actual Return to Compliance Date:	20030820
Evaluation Date:	20030820
Evaluation Responsible Agency:	State
Found Violation:	No
Evaluation Type Description:	NOT A SIGNIFICANT NON-COMPLIER
Evaluation Date:	20030819
Evaluation Responsible Agency:	State
Found Violation:	Yes
Evaluation Type Description:	COMPLIANCE EVALUATION INSPECTION ON-SITE
Actual Return to Compliance Date:	20030820

ICIS:

Enforcement Action ID:	09-2005-0145
FRS ID:	110002676453
Action Name:	Golden West Oil
Facility Name:	GOLDEN WEST OIL COMPANY
Facility Address:	11040 CHERRY AVENUE FONTANA, CA 92335



Map ID  
Direction  
Distance  
Elevation

MAP FINDINGS

Site

Database(s)

EDR ID Number  
EPA ID Number

**GOLDEN W OIL CO INC (Continued)**

**1000186919**

Enforcement Action Type: CWA 311B6B1 AO For Class I Penalty - SPCC Expedited Settlement Program  
Facility County: SAN BERNARDINO  
Program System Acronym: ICIS  
Enforcement Action Forum Desc: Administrative - Formal  
EA Type Code: 311B6BE  
Latitude in Decimal Degrees: 34.053014  
Longitude in Decimal Degrees: -117.488942  
Program System Acronym: 7730817

Facility Name: GOLDEN W OIL CO INC  
Address: 11040 CHERRY AVE  
Tribal Indicator: N  
Fed Facility: No  
SIC Code: 5171

Facility Name: GOLDEN W OIL CO INC  
Address: 11040 CHERRY AVE  
Tribal Indicator: N  
Fed Facility: No  
SIC Code: 5171

Facility Name: GOLDEN W OIL CO INC  
Address: 11040 CHERRY AVE  
Tribal Indicator: N  
Fed Facility: No  
SIC Code: 5171

**FINDS:**

Registry ID: 110002676453

[Click Here for FRS Facility Detail Report:](#)

**Environmental Interest/Information System:**

California Hazardous Waste Tracking System - Datamart (HWTS-DATAMART) provides California with information on hazardous waste shipments for generators, transporters, and treatment, storage, and disposal facilities.

RCRAInfo is a national information system that supports the Resource Conservation and Recovery Act (RCRA) program through the tracking of events and activities related to facilities that generate, transport, and treat, store, or dispose of hazardous waste. RCRAInfo allows RCRA program staff to track the notification, permit, compliance, and corrective action activities required under RCRA.

ICIS (Integrated Compliance Information System) is the Integrated Compliance Information System and provides a database that, when complete, will contain integrated Enforcement and Compliance information across most of EPA's programs. The vision for ICIS is to replace EPA's independent databases that contain Enforcement data with a single repository for that information. Currently, ICIS contains all Federal Administrative and Judicial enforcement actions. This information is maintained in ICIS by EPA in the Regional offices and its Headquarters. A future release of ICIS will replace the Permit Compliance System (PCS) which supports the NPDES and will integrate that information with Federal actions already in the system. ICIS also has the capability to track other activities occurring in the Region that support Compliance and Enforcement programs. These include;

Map ID  
Direction  
Distance  
Elevation

MAP FINDINGS

Site

Database(s)

EDR ID Number  
EPA ID Number

**GOLDEN W OIL CO INC (Continued)**

**1000186919**

Incident Tracking, Compliance Assistance, and Compliance Monitoring.

[Click this hyperlink](#) while viewing on your computer to access additional FINDS: detail in the EDR Site Report.

**ECHO:**

Envid: 1000186919  
Registry ID: 110002676453  
DFR URL: <http://echo.epa.gov/detailed-facility-report?fid=110002676453>  
Name: GOLDEN W OIL CO INC  
Address: 11040 CHERRY AVE  
City,State,Zip: FONTANA, CA 92337

**D20**  
**East**  
**< 1/8**  
**0.115 mi.**  
**608 ft.**

**AMERICAN METAL RECYCLING**  
**11150 REDWOOD AVE**  
**FONTANA, CA 92337**

**AST 1009618088**  
**PADS CAW000000635**

**Site 1 of 5 in cluster D**

**Relative:**  
**Lower**

**AST:**  
Name: AMERICAN METAL RECYCLING  
Address: 11150 REDWOOD AVE  
City/Zip: FONTANA,92337  
Owner: AMERICAN METAL RECYCLING INC  
CERSID: 10048774  
Facility ID: FA0008550  
Business Name: American Metal Recycling Inc.  
Phone: (909) 988-8000  
Fax: (909) 390-3704  
Mailing Address: 11150 REDWOOD AVE  
Mailing Address City: FONTANA  
Mailing Address State: CA  
Mailing Address Zip Code: 92337  
Operator Name: Dustin Daugherty  
Operator Phone: 9095656633  
Owner Phone: (909) 776-4080  
Owner Mail Address: 7765 WOODSHOLE COURT  
Owner State: CA  
Owner Zip Code: 92506  
Owner Country: United States  
Property Owner Name: Todd Rubin  
Property Owner Phone: 9099888000  
Property Owner Mailing Address: 11150 Redwood Ave.  
Property Owner City: Fontana  
Property Owner Stat : CA  
Property Owner Zip Code: 92337  
Property Owner Country: United States  
EPAID: CAL000281357

**Actual:**  
**962 ft.**

Name: AMERICAN METAL RECYCLING  
Address: 11150 REDWOOD AVE  
City/Zip: FONTANA,  
Certified Unified Program Agencies: San Bernardino  
Owner: AMERICAN RECYCLING INC  
Total Gallons: 6,650

**PADS:**

Name: AMERICAN METAL RECYCLING



Map ID  
 Direction  
 Distance  
 Elevation

MAP FINDINGS

Site

Database(s)

EDR ID Number  
 EPA ID Number

**AMERICAN METAL RECYCLING (Continued)**

**1009618088**

Address: 11150 REDWOOD AVE  
 City,State,Zip: FONTANA, CA 92337  
 EDR ID: 1009618088  
 EPAID: CAW000000635  
 Region: 9  
 Generator: N  
 Storer: N  
 Disposer: N  
 Transporter: N  
 Smelter: Y  
 Research Facility: N  
 Mailing Address: 11150 REDWOOD AVE  
 Mailing City: FONTANA  
 Mailing State: CA  
 Mailing Zip: 92337  
 Mailing Country: US  
 Owner Name: GEORGE ADAMS  
 Certification Date: 03/07/2006  
 Contact Name: DAVE PRIETO  
 Contact Telephone: 909-988-8000

**D21**      **AMERICAN METAL RECYCLING**  
**East**      **11150 REDWOOD AVE**  
**< 1/8**      **FONTANA, CA 92337**  
**0.115 mi.**      **Site 2 of 5 in cluster D**  
**608 ft.**  
**Relative:**  
**Lower**  
**Actual:**  
**962 ft.**

**ENVIROSTOR**      **S108197525**  
**VCP**      **N/A**  
**HAULERS**  
**CERS HAZ WASTE**  
**CERS TANKS**  
**DEED**  
**NPDES**  
**San Bern. Co. Permit**  
**CIWQS**  
**CERS**

**ENVIROSTOR:**  
 Name: AMERICAN METAL RECYCLING  
 Address: 11150 REDWOOD AVENUE  
 City,State,Zip: FONTANA, CA 92337  
 Facility ID: 60002511  
 Status: Certified O&M - Land Use Restrictions Only  
 Status Date: 03/22/2021  
 Site Code: 401787  
 Site Type: Voluntary Cleanup  
 Site Type Detailed: Voluntary Agreement  
 Acres: 10  
 NPL: NO  
 Regulatory Agencies: SMBRP  
 Lead Agency: SMBRP  
 Program Manager: Johnson Abraham  
 Supervisor: Shahir Haddad  
 Division Branch: Southern California Schools & Brownfields Outreach  
 Assembly: , 47  
 Senate: , 20  
 Special Program: Voluntary Agreement - Standard Voluntary Agreement  
 Restricted Use: YES  
 Site Mgmt Req: NONE SPECIFIED  
 Funding: Responsible Party  
 Latitude: 34.05071  
 Longitude: -117.4851  
 APN: 023619112

Map ID  
Direction  
Distance  
Elevation

MAP FINDINGS

Site

Database(s)

EDR ID Number  
EPA ID Number

**AMERICAN METAL RECYCLING (Continued)**

**S108197525**

Past Use: RECYCLING - SCRAP METAL  
Potential COC: Arsenic Total Chromium (1:6 ratio Cr VI:Cr III Lead Mercury (elemental Polychlorinated biphenyls (PCBs Silver Chromium III Chromium VI Iron Manganese and compounds Mercury and compounds Molybdenum Nickel Vanadium and compounds Zinc  
Confirmed COC: 30001-NO 30005-NO 30013-NO 30014-NO Polychlorinated biphenyls (PCBs 30021-NO 30152-NO Chromium VI 30335-NO 30353-NO 30357-NO 30402-NO 30407-NO 30587-NO 30594-NO  
Potential Description: SOIL  
Alias Name: 023619112  
Alias Type: APN  
Alias Name: 401787  
Alias Type: Project Code (Site Code)  
Alias Name: 60002511  
Alias Type: Envirostor ID Number  
Completed Info:  
Completed Area Name: PROJECT WIDE  
Completed Document Type: Preliminary Endangerment Assessment Report  
Completed Date: 03/25/2020  
Comments: DTSC issued an adequacy of PEA Rerort letter to initiate a public comment period and recordation of an LUC.  
  
Completed Area Name: PROJECT WIDE  
Completed Document Type: Fieldwork  
Completed Date: 11/14/2017  
Comments: Step out samples collected.  
  
Completed Area Name: PROJECT WIDE  
Completed Document Type: Fieldwork  
Completed Date: 08/15/2019  
Comments: Step out sampling for the northern portion to delineate extent of PCBs and metals detected in surface soil.  
  
Completed Area Name: PROJECT WIDE  
Completed Document Type: Public Notice  
Completed Date: 06/23/2020  
Comments: Final public notice provided for publication. Public comment period for the land use restriction will run from June 25th to July 27th, 2020.  
  
Completed Area Name: PROJECT WIDE  
Completed Document Type: Site Characterization Workplan  
Completed Date: 04/20/2018  
Comments: DTSC approved the Workplan for implementation.  
  
Completed Area Name: PROJECT WIDE  
Completed Document Type: Fieldwork  
Completed Date: 05/30/2019  
Comments: Initial sampling in the northern portion of the Site to determine if stockpiles sampled by the DTSC enforcement unit have impacted the Site. Received preliminary data of initial sampling on 6/29/2019  
  
Completed Area Name: PROJECT WIDE  
Completed Document Type: Site Characterization Workplan  
Completed Date: 10/03/2017  
Comments: DTSC approved Sampling Workplan for implementation.



Map ID  
Direction  
Distance  
Elevation

MAP FINDINGS

Site

Database(s)

EDR ID Number  
EPA ID Number

**AMERICAN METAL RECYCLING (Continued)**

**S108197525**

Completed Area Name: PROJECT WIDE  
Completed Document Type: Fieldwork  
Completed Date: 10/19/2017

Completed Area Name: PROJECT WIDE  
Completed Document Type: Site Characterization Report  
Completed Date: 02/02/2018  
Comments: Concurrence with Report findings.

Completed Area Name: PROJECT WIDE  
Completed Document Type: Annual Oversight Cost Estimate  
Completed Date: 09/11/2019  
Comments: Annual cost estimate provided to proponent.

Completed Area Name: PROJECT WIDE  
Completed Document Type: Correspondence  
Completed Date: 09/17/2020  
Comments: PEA approval letter issued. LUC required.

Completed Area Name: PROJECT WIDE  
Completed Document Type: Annual Oversight Cost Estimate  
Completed Date: 09/28/2020

Completed Area Name: PROJECT WIDE  
Completed Document Type: Land Use Restriction  
Completed Date: 12/11/2020  
Comments: LUC signed/notarized by DTSC. Final sent to proponent on 11/9/2020 to be filed with the County. Final date will be entered when recorded LUC is received.

Completed Area Name: PROJECT WIDE  
Completed Document Type: Certification  
Completed Date: 03/22/2021  
Comments: Land use restriction.

Completed Area Name: PROJECT WIDE  
Completed Document Type: Correspondence  
Completed Date: 10/09/2019

Completed Area Name: PROJECT WIDE  
Completed Document Type: Correspondence  
Completed Date: 08/01/2019  
Comments: DTSC concurred with step out sampling plan.

Completed Area Name: PROJECT WIDE  
Completed Document Type: Project Management  
Completed Date: 06/30/2021

Completed Area Name: PROJECT WIDE  
Completed Document Type: Correspondence  
Completed Date: 07/26/2021  
Comments: DTSC mailed out.

Completed Area Name: PROJECT WIDE  
Completed Document Type: Annual Oversight Cost Estimate  
Completed Date: 09/16/2021

Map ID  
 Direction  
 Distance  
 Elevation

MAP FINDINGS

Site

Database(s)

EDR ID Number  
 EPA ID Number

**AMERICAN METAL RECYCLING (Continued)**

**S108197525**

Completed Area Name: PROJECT WIDE  
 Completed Document Type: Standard Voluntary Agreement  
 Completed Date: 08/09/2017  
 Comments: Fully executed Cleanup Agreement sent to RP via regular mail on 08/10/17.

Completed Area Name: PROJECT WIDE  
 Completed Document Type: Annual Oversight Cost Estimate  
 Completed Date: 09/12/2017  
 Comments: FY 2017/18 annual cost estimate issued.

Completed Area Name: PROJECT WIDE  
 Completed Document Type: Correspondence  
 Completed Date: 11/09/2017  
 Comments: DTSC concurred with proposed step-out sampling plan.

Completed Area Name: PROJECT WIDE  
 Completed Document Type: Annual Oversight Cost Estimate  
 Completed Date: 08/24/2018  
 Comments: FY 1819 Estimate: \$7,946

**VCP:**

Name: AMERICAN METAL RECYCLING  
 Address: 11150 REDWOOD AVENUE  
 City,State,Zip: FONTANA, CA 92337  
 Facility ID: 60002511  
 Site Type: Voluntary Cleanup  
 Site Type Detail: Voluntary Agreement  
 Site Mgmt. Req.: NONE SPECIFIED  
 Acres: 10  
 National Priorities List: NO  
 Cleanup Oversight Agencies: SMBRP  
 Lead Agency: SMBRP  
 Lead Agency Description: DTSC - Site Cleanup Program  
 Project Manager: Johnson Abraham  
 Supervisor: Shahir Haddad  
 Division Branch: Southern California Schools & Brownfields Outreach  
 Site Code: 401787  
 Assembly: , 47  
 Senate: , 20  
 Special Programs Code: Voluntary Agreement - Standard Voluntary Agreement  
 Status: Certified O&M - Land Use Restrictions Only  
 Status Date: 03/22/2021  
 Restricted Use: YES  
 Funding: Responsible Party  
 Lat/Long: 34.05071 / -117.4851  
 APN: 023619112  
 Past Use: RECYCLING - SCRAP METAL  
 Potential COC: 30001, 30005, 30013, 30014, 30018, 30021, 30152, 30153, 30335, 30353, 30357, 30402, 30407, 30587, 30594  
 Confirmed COC: 30001-NO,30005-NO,30013-NO,30014-NO,30018,30021-NO,30152-NO,30153, 30335-NO,30353-NO,30357-NO,30402-NO,30407-NO,30587-NO,30594-NO  
 Potential Description: SOIL  
 Alias Name: 023619112  
 Alias Type: APN  
 Alias Name: 401787



Map ID  
Direction  
Distance  
Elevation

MAP FINDINGS

Site

Database(s)

EDR ID Number  
EPA ID Number

**AMERICAN METAL RECYCLING (Continued)**

**S108197525**

Alias Type: Project Code (Site Code)  
Alias Name: 60002511  
Alias Type: Envirostor ID Number

Completed Info:

Completed Area Name: PROJECT WIDE  
Completed Document Type: Preliminary Endangerment Assessment Report  
Completed Date: 03/25/2020  
Comments: DTSC issued an adequacy of PEA Rerort letter to initiate a public comment period and recodation of an LUC.

Completed Area Name: PROJECT WIDE  
Completed Document Type: Fieldwork  
Completed Date: 11/14/2017  
Comments: Step out samples collected.

Completed Area Name: PROJECT WIDE  
Completed Document Type: Fieldwork  
Completed Date: 08/15/2019  
Comments: Step out sampling for the northern portion to delineate extent of PCBs and metals detected in surface soil.

Completed Area Name: PROJECT WIDE  
Completed Document Type: Public Notice  
Completed Date: 06/23/2020  
Comments: Final public notice provided for publication. Public comment period for the land use restriction will run from June 25th to July 27th, 2020.

Completed Area Name: PROJECT WIDE  
Completed Document Type: Site Characterization Workplan  
Completed Date: 04/20/2018  
Comments: DTSC approved the Workplan for implementation.

Completed Area Name: PROJECT WIDE  
Completed Document Type: Fieldwork  
Completed Date: 05/30/2019  
Comments: Initial sampling in the northern portion of the Site to determine if stockpiles sampled by the DTSC enforcement unit have impacted the Site. Received preliminary data of initial sampling on 6/29/2019

Completed Area Name: PROJECT WIDE  
Completed Document Type: Site Characterization Workplan  
Completed Date: 10/03/2017  
Comments: DTSC approved Sampling Workplan for implementation.

Completed Area Name: PROJECT WIDE  
Completed Document Type: Fieldwork  
Completed Date: 10/19/2017

Completed Area Name: PROJECT WIDE  
Completed Document Type: Site Characterization Report  
Completed Date: 02/02/2018  
Comments: Concurrence with Report findings.

Completed Area Name: PROJECT WIDE  
Completed Document Type: Annual Oversight Cost Estimate  
Completed Date: 09/11/2019

Map ID  
Direction  
Distance  
Elevation

MAP FINDINGS

Site

Database(s)

EDR ID Number  
EPA ID Number

**AMERICAN METAL RECYCLING (Continued)**

**S108197525**

Comments: Annual cost estimate provided to proponent.

Completed Area Name: PROJECT WIDE  
Completed Document Type: Correspondence  
Completed Date: 09/17/2020  
Comments: PEA approval letter issued. LUC required.

Completed Area Name: PROJECT WIDE  
Completed Document Type: Annual Oversight Cost Estimate  
Completed Date: 09/28/2020

Completed Area Name: PROJECT WIDE  
Completed Document Type: Land Use Restriction  
Completed Date: 12/11/2020  
Comments: LUC signed/notarized by DTSC. Final sent to proponent on 11/9/2020 to be filed with the County. Final date will be entered when recorded LUC is received.

Completed Area Name: PROJECT WIDE  
Completed Document Type: Certification  
Completed Date: 03/22/2021  
Comments: Land use restriction.

Completed Area Name: PROJECT WIDE  
Completed Document Type: Correspondence  
Completed Date: 10/09/2019

Completed Area Name: PROJECT WIDE  
Completed Document Type: Correspondence  
Completed Date: 08/01/2019  
Comments: DTSC concurred with step out sampling plan.

Completed Area Name: PROJECT WIDE  
Completed Document Type: Project Management  
Completed Date: 06/30/2021

Completed Area Name: PROJECT WIDE  
Completed Document Type: Correspondence  
Completed Date: 07/26/2021  
Comments: DTSC mailed out.

Completed Area Name: PROJECT WIDE  
Completed Document Type: Annual Oversight Cost Estimate  
Completed Date: 09/16/2021

Completed Area Name: PROJECT WIDE  
Completed Document Type: Standard Voluntary Agreement  
Completed Date: 08/09/2017  
Comments: Fully executed Cleanup Agreement sent to RP via regular mail on 08/10/17.

Completed Area Name: PROJECT WIDE  
Completed Document Type: Annual Oversight Cost Estimate  
Completed Date: 09/12/2017  
Comments: FY 2017/18 annual cost estimate issued.

Completed Area Name: PROJECT WIDE



Map ID  
Direction  
Distance  
Elevation

MAP FINDINGS

Site

Database(s)

EDR ID Number  
EPA ID Number

**AMERICAN METAL RECYCLING (Continued)**

**S108197525**

Completed Document Type: Correspondence  
Completed Date: 11/09/2017  
Comments: DTSC concurred with proposed step-out sampling plan.

Completed Area Name: PROJECT WIDE  
Completed Document Type: Annual Oversight Cost Estimate  
Completed Date: 08/24/2018  
Comments: FY 1819 Estimate: \$7,946

**HAULERS:**

Name: AMERICAN METAL RECYCLING  
Address: 11150 REDWOOD AVENUE  
City,State,Zip: FONTANA, CA 92337  
Facility ID: 1655469  
Facility Phone: (909) 988-8000  
Business Email Address: ddaugherty@amr-scrap.com  
Contact Person: Dustin Daugherty  
Mailing Address: 11150 Redwood Avenue  
Mailing City: Fontana  
Mailing State: CA  
Mailing Zip: 92337  
Mailing Phone: (909) 565-6633  
Current Status: Active  
Current Hauler Status: Hauler-Registered  
Regulatory Status Last Changed: 2011-04-04 08:24:31

**CERS HAZ WASTE:**

Name: AMERICAN METAL RECYCLING  
Address: 11150 REDWOOD AVE  
City,State,Zip: FONTANA, CA 92337  
Site ID: 91683  
CERS ID: 10048774  
CERS Description: Hazardous Waste Generator

**CERS TANKS:**

Name: AMERICAN METAL RECYCLING  
Address: 11150 REDWOOD AVE  
City,State,Zip: FONTANA, CA 92337  
Site ID: 91683  
CERS ID: 10048774  
CERS Description: Aboveground Petroleum Storage

**DEED:**

Name: AMERICAN METAL RECYCLING  
Address: 11150 REDWOOD AVENUE  
City,State,Zip: FONTANA, CA 92337  
Envirostor ID: 60002511  
Area: PROJECT WIDE  
Sub Area: Not reported  
Site Type: VOLUNTARY CLEANUP  
Status: CERTIFIED O&M - LAND USE RESTRICTIONS ONLY  
Agency: Not reported  
Deed Date(s): Not reported  
File Name: Envirostor Land Use Restrictions

Map ID  
Direction  
Distance  
Elevation

MAP FINDINGS

Site

Database(s)

EDR ID Number  
EPA ID Number

**AMERICAN METAL RECYCLING (Continued)**

**S108197525**

NPDES:

Name: AMERICAN METAL RECYCLING  
Address: 11150 REDWOOD AVE  
City,State,Zip: FONTANA, CA 92337  
Facility Status: Active  
Region: 8  
Agency Number: 0  
Regulatory Measure ID: 426573  
WDID: 8 36MR000011  
Regulatory Measure Type: Enrollee  
Program Type: Region 8 - Scrap Metal Permit  
Effective Date Of Regulatory Measure: 05/11/2012  
Discharge Address: 11150 Redwood Ave  
Discharge Name: American Metal Recycling Inc  
Discharge City: Fontana  
Discharge State: California  
Discharge Zip: 92337

NPDES as of 03/2018:

Region: 8  
Regulatory Measure ID: 426573  
Regulatory Measure Type: Region 8 - Scrap Metal Permit  
WDID: 8 36MR000011  
Received Date: 04/26/2012  
Processed Date: 05/11/2012  
Status: Active  
Status Date: 05/11/2012  
Place Size: 9.76  
Place Size Unit: Acres  
Contact: Dustin Daugherty  
Contact Title: General Manager  
Contact Phone: 909-988-8000  
Contact Email: ddaugherty@amr-scrap.com  
Operator Name: American Metal Recycling Inc  
Operator Address: 11150 Redwood Ave  
Operator City: Fontana  
Operator State: California  
Operator Zip: 92337  
Operator Contact: Todd Rubin  
Operator Contact Title: Owner  
Operator Contact Phone: 909-988-8000  
Operator Contact Email: amrecyc@aol.com  
Operator Type: Private Business  
Developer State: California  
Emergency Phone: 909-565-6633  
Dir Discharge Uswater Ind: N  
Receiving Water Name: Declz Canal  
Certifier: David Prieto  
Certifier Title: General Manager  
Certification Date: 26-APR-12  
Primary Sic: 5093-Scrap and Waste Materials

Status: Active  
Agency Number: 0  
Region: 8  
Regulatory Measure ID: 426573  
Regulatory Measure Type: Enrollee



Map ID  
Direction  
Distance  
Elevation

MAP FINDINGS

Site

Database(s)

EDR ID Number  
EPA ID Number

**AMERICAN METAL RECYCLING (Continued)**

**S108197525**

WDID: 8 36MR000011  
Program Type: Region 8 - Scrap Metal Permit  
Effective Date Of Regulatory Measure: 05/11/2012  
Discharge Name: American Metal Recycling Inc  
Discharge Address: 11150 Redwood Ave  
Discharge City: Fontana  
Discharge State: California  
Discharge Zip: 92337

Name: AMERICAN METAL RECYCLING  
Address: 11150 REDWOOD AVE  
City,State,Zip: FONTANA, CA 92337  
WDID: 8 36MR000011  
Regulatory Measure Type: Region 8 - Scrap Metal Permit  
Status: Active  
Status Date: 12/21/2018  
Operator Name: American Metal Recycling Inc  
Operator Address: 11150 Redwood Ave  
Operator City: Fontana  
Operator State: California  
Operator Zip: 92337

NPDES as of 03/2018:

Region: 8  
Regulatory Measure ID: 426573  
Regulatory Measure Type: Region 8 - Scrap Metal Permit  
WDID: 8 36MR000011  
Received Date: 04/26/2012  
Processed Date: 05/11/2012  
Status: Active  
Status Date: 05/11/2012  
Place Size: 9.76  
Place Size Unit: Acres  
Contact: Dustin Daugherty  
Contact Title: General Manager  
Contact Phone: 909-988-8000  
Contact Email: ddaugherty@amr-scrap.com  
Operator Name: American Metal Recycling Inc  
Operator Address: 11150 Redwood Ave  
Operator City: Fontana  
Operator State: California  
Operator Zip: 92337  
Operator Contact: Todd Rubin  
Operator Contact Title: Owner  
Operator Contact Phone: 909-988-8000  
Operator Contact Email: amrecyc@aol.com  
Operator Type: Private Business  
Developer State: California  
Emergency Phone: 909-565-6633  
Dir Discharge Uswater Ind: N  
Receiving Water Name: Declez Canal  
Certifier: David Prieto  
Certifier Title: General Manager  
Certification Date: 26-APR-12  
Primary Sic: 5093-Scrap and Waste Materials  
  
Status: Active

Map ID  
Direction  
Distance  
Elevation

MAP FINDINGS

Site

Database(s)

EDR ID Number  
EPA ID Number

**AMERICAN METAL RECYCLING (Continued)**

**S108197525**

Agency Number: 0  
Region: 8  
Regulatory Measure ID: 426573  
Regulatory Measure Type: Enrollee  
WDID: 8 36MR000011  
Program Type: Region 8 - Scrap Metal Permit  
Effective Date Of Regulatory Measure: 05/11/2012  
Discharge Name: American Metal Recycling Inc  
Discharge Address: 11150 Redwood Ave  
Discharge City: Fontana  
Discharge State: California  
Discharge Zip: 92337

San Bern. Co. Permit:

Name: AMERICAN METAL RECYCLING  
Address: 11150 REDWOOD AVE  
City,State,Zip: FONTANA, CA 92337  
Region: SAN BERNARDINO  
Facility ID: FA0008550  
Owner: AMERICAN METAL RECYCLING INC  
Permit Number: PT0020305  
Permit Category: APSA 1,320-10,000 GAL FAC CAPACITY  
Facility Status: ACTIVE  
Expiration Date: 11/30/2022

Name: AMERICAN METAL RECYCLING  
Address: 11150 REDWOOD AVE  
City,State,Zip: FONTANA, CA 92337  
Region: SAN BERNARDINO  
Facility ID: FA0008550  
Owner: AMERICAN METAL RECYCLING INC  
Permit Number: PT0014943  
Permit Category: HAZARDOUS MATERIALS 11-30 CHEMICALS  
Facility Status: ACTIVE  
Expiration Date: 11/30/2022

Name: AMERICAN METAL RECYCLING  
Address: 11150 REDWOOD AVE  
City,State,Zip: FONTANA, CA 92337  
Region: SAN BERNARDINO  
Facility ID: FA0008550  
Owner: AMERICAN METAL RECYCLING INC  
Permit Number: PT0014944  
Permit Category: LARGE QUANTITY GENERATOR  
Facility Status: ACTIVE  
Expiration Date: 11/30/2022

Name: AMERICAN METAL RECYCLING  
Address: 11150 REDWOOD AVE  
City,State,Zip: FONTANA, CA 92337  
Region: SAN BERNARDINO  
Facility ID: FA0008550  
Owner: AMERICAN METAL RECYCLING INC  
Permit Number: PT0018796  
Permit Category: APPLIANCE RECYCLER  
Facility Status: ACTIVE



Map ID  
Direction  
Distance  
Elevation

MAP FINDINGS

Site

Database(s)

EDR ID Number  
EPA ID Number

**AMERICAN METAL RECYCLING (Continued)**

**S108197525**

Expiration Date: 11/30/2022

Name: AMERICAN METAL RECYCLING  
Address: 11150 REDWOOD AVE  
City,State,Zip: FONTANA, CA 92337  
Region: SAN BERNARDINO  
Facility ID: FA0008550  
Owner: AMERICAN METAL RECYCLING INC  
Permit Number: PT0014945  
Permit Category: AST OPERATING PERMIT  
Facility Status: INACTIVE  
Expiration Date: 11/30/2005

Name: B&D AUTO/TRUCK DISMANTLNG  
Address: 11150 REDWOOD AVE  
City,State,Zip: FONTANA, CA 92337  
Region: SAN BERNARDINO  
Facility ID: FA0001303  
Owner: B & D AUTO TRUCKS DISMANTLING  
Permit Number: PT0008308  
Permit Category: SPECIAL HANDLER  
Facility Status: INACTIVE  
Expiration Date: 10/31/2003

Name: B&D AUTO/TRUCK DISMANTLNG  
Address: 11150 REDWOOD AVE  
City,State,Zip: FONTANA, CA 92337  
Region: SAN BERNARDINO  
Facility ID: FA0001303  
Owner: B & D AUTO TRUCKS DISMANTLING  
Permit Number: PT0008309  
Permit Category: SPECIAL GENERATOR  
Facility Status: INACTIVE  
Expiration Date: 10/31/2003

**CIWQS:**

Name: AMERICAN METAL RECYCLING  
Address: 11150 REDWOOD AVE  
City,State,Zip: FONTANA, CA 92337  
Agency: American Metal Recycling  
Agency Address: 11150 Redwood Ave, Fontana, CA 92337  
Place/Project Type: Industrial - Scrap and Waste Materials  
SIC/NAICS: 5093  
Region: 8  
Program: INDSTW  
Regulatory Measure Status: Terminated  
Regulatory Measure Type: Storm water industrial  
Order Number: 2014-0057-DWQ  
WDID: 8 36I018727  
NPDES Number: CAS000001  
Effective Date: 04/01/2004  
Termination Date: 05/11/2012  
Enforcement Actions within 5 years: 0  
Violations within 5 years: 0  
Latitude: 34.05082  
Longitude: -117.48451

Map ID  
Direction  
Distance  
Elevation

MAP FINDINGS

Site

Database(s)

EDR ID Number  
EPA ID Number

**AMERICAN METAL RECYCLING (Continued)**

**S108197525**

**CERS:**

Name: AMERICAN METAL RECYCLING  
Address: 11150 REDWOOD AVE  
City,State,Zip: FONTANA, CA 92337  
Site ID: 91683  
CERS ID: 816471  
CERS Description: Industrial Facility Storm Water

**Violations:**

Site ID: 91683  
Site Name: AMERICAN METAL RECYCLING  
Violation Date: 12-08-2016  
Citation: HSC 6.5 Multiple - California Health and Safety Code, Chapter 6.5, Section(s) Multiple  
Violation Description: Hazardous Waste Generator Program - Operations/Maintenance - General  
Violation Notes: Returned to compliance on 02/06/2017. Failure to remove spilled waste from secondary containment (CCR 66265.193(c)(4)) C of C compliance document was received on 2/6/2017. CB  
Violation Division: San Bernardino County Fire Department  
Violation Program: HW  
Violation Source: CERS,

Site ID: 91683  
Site Name: AMERICAN METAL RECYCLING  
Violation Date: 12-08-2016  
Citation: HSC 6.67 Multiple - California Health and Safety Code, Chapter 6.67, Section(s) Multiple  
Violation Description: APSA Program - Administration/Documentation - General  
Violation Notes: Returned to compliance on 02/06/2017. C of C compliance document was received on 2/6/2017. CB  
Violation Division: San Bernardino County Fire Department  
Violation Program: APSA  
Violation Source: CERS,

Site ID: 91683  
Site Name: AMERICAN METAL RECYCLING  
Violation Date: 01-09-2018  
Citation: R8-2012-0012 - Scrap Metal Recyclers Permit  
Violation Description: SW - Enforcement Action  
Violation Notes: Phase III triggered during 2018/2019 rain year, failure to submit CAP within 30 days  
Violation Division: Water Boards  
Violation Program: INDSTW  
Violation Source: SMARTS,

Site ID: 91683  
Site Name: AMERICAN METAL RECYCLING  
Violation Date: 03-04-2020  
Citation: HSC 6.95 25508.1(a)-(f) - California Health and Safety Code, Chapter 6.95, Section(s) 25508.1(a)-(f)  
Violation Description: Failure to electronically update business plan within 30 days of any one of the following events: A 100 percent or more increase in the quantity of a previously disclosed material. Any handling of a previously undisclosed hazardous materials at or above reportable quantities. A change of business address, business ownership, or business name. A substantial change in the handler's operations that requires modification to any portion of the business plan.



Map ID  
Direction  
Distance  
Elevation

MAP FINDINGS

Site

Database(s)

EDR ID Number  
EPA ID Number

**AMERICAN METAL RECYCLING (Continued)**

**S108197525**

Violation Notes: OBSERVATION: At time of inspection, observed (1) 120 gallon container of hydraulic oil, (3) 55 gallon drums of various waste batteries, (1) 55 gallon drum of diesel exhaust fluid (def), (1) 30 gallon parts washer, (2) 250 gallon totes of oily water and (1) 55 gallon drum of oily water which were not listed on the hazardous materials inventory submitted via CERS on 2-6-2017. In addition, observed (2) 200 gallon tanks and (2) 8 gallon containers of propane which is more than 100 percent increase in quantity than amount indicated on hazardous materials inventory submitted via CERS on 2-6-2017. CORRECTIVE ACTION: Submit an updated hazardous materials inventory via CERS within 30 days. CERS ID 100487774.

Violation Division: San Bernardino County Fire Department  
Violation Program: HMRRP  
Violation Source: CERS,

Site ID: 91683  
Site Name: AMERICAN METAL RECYCLING  
Violation Date: 03-04-2020  
Citation: HSC 6.95 25508(a)(1) - California Health and Safety Code, Chapter 6.95, Section(s) 25508(a)(1)

Violation Description: Failure to annually review and electronically certify that the business plan is complete and accurate on or before the annual due date.

Violation Notes: OBSERVATION: At time of inspection, Business Plan was last submitted via CERS on 2-6-2017. Business Plan must be annually reviewed and electronically certified. CORRECTIVE ACTION: Review and electronically certify Business Plan via CERS within 30 days. CERS ID 10048774.

Violation Division: San Bernardino County Fire Department  
Violation Program: HMRRP  
Violation Source: CERS,

Site ID: 91683  
Site Name: AMERICAN METAL RECYCLING  
Violation Date: 07-21-2021  
Citation: R8-2012-0012 - Scrap Metal Recyclers Permit  
Violation Description: SWPPP

Violation Notes: Dustin Daughtery provided staff with the facility Stormwater Pollution Prevention Plan (SWPPP), last updated in June 2017. Staff noted that the SWPPP appeared to contain several incorrect sections including the description of the industrial operations which states in part All hospital beds related manufacturing, assembling and specific unit processes and operations, including other operations (raw material storage, fabric and foam cutting, sewing, laminating and assembly operations) are conducted in the warehouse areas . Several other sections including Best Management Practices (BMP) descriptions require updating, for example, the SWPPP references trenches that no longer exist on the property (according to Dustin Daughtery, they were paved over).

Violation Division: Water Boards  
Violation Program: INDSTW  
Violation Source: SMARTS,

Site ID: 91683  
Site Name: AMERICAN METAL RECYCLING  
Violation Date: 12-08-2016  
Citation: HSC 6.5 Multiple - California Health and Safety Code, Chapter 6.5, Section(s) Multiple

Map ID  
Direction  
Distance  
Elevation

MAP FINDINGS

Site

Database(s)

EDR ID Number  
EPA ID Number

**AMERICAN METAL RECYCLING (Continued)**

**S108197525**

Violation Description: Hazardous Waste Generator Program - Operations/Maintenance - General  
Violation Notes: Returned to compliance on 02/06/2017. Failure to operate and maintain facility to prevent a fire, spill or release (CCR 66265.31) OIL/WATER WASTE IS PRESENT ON THE CONCRETE SURFACE OF THE ENGINE BLOCK STORAGE AREA, AND USED COMPRESSOR OIL WASTE IS PRESENT IN THE SECONDARY CONTAINMENT STRUCTURE AT THE APPLIANCE RECYCLING STATION. C of C compliance document was received on 2/6/2017. CB

Violation Division: San Bernardino County Fire Department  
Violation Program: HW  
Violation Source: CERS,

Site ID: 91683  
Site Name: AMERICAN METAL RECYCLING  
Violation Date: 12-08-2016  
Citation: HSC 6.67 25270.4.5(a) - California Health and Safety Code, Chapter 6.67, Section(s) 25270.4.5(a)

Violation Description: Failure to comply with one or more of the following requirements: 1. Have record of inspections and integrity tests signed by the appropriate supervisor or inspector. 2. Keep written procedures and records of inspections and integrity tests for at least three years. 3. Keep comparison records.

Violation Notes: Returned to compliance on 02/06/2017. C of C compliance document was received on 2/6/2017. CB

Violation Division: San Bernardino County Fire Department  
Violation Program: APSA  
Violation Source: CERS,

Site ID: 91683  
Site Name: AMERICAN METAL RECYCLING  
Violation Date: 01-28-2015  
Citation: R8-2012-0012 - Scrap Metal Recyclers Permit  
Violation Description: SWPPP  
Violation Notes: CAP denied - not prepared by SM-QSD.  
Violation Division: Water Boards  
Violation Program: INDSTW  
Violation Source: SMARTS,

Site ID: 91683  
Site Name: AMERICAN METAL RECYCLING  
Violation Date: 12-08-2016  
Citation: HSC 6.67 25270.4.5(a) - California Health and Safety Code, Chapter 6.67, Section(s) 25270.4.5(a)

Violation Description: Failure to include in the SPCC plan and document discharge prevention briefings for oil-handling personnel at least once a year, including, but not limited to, known discharges, failures, and malfunctioning components.

Violation Notes: Returned to compliance on 02/06/2017. C of C compliance document was received on 2/6/2017. CB

Violation Division: San Bernardino County Fire Department  
Violation Program: APSA  
Violation Source: CERS,

Site ID: 91683  
Site Name: AMERICAN METAL RECYCLING  
Violation Date: 07-31-2013  
Citation: R8-2012-0012 - Scrap Metal Recyclers Permit  
Violation Description: SWPPP



Map ID  
Direction  
Distance  
Elevation

MAP FINDINGS

Site

Database(s)

EDR ID Number  
EPA ID Number

**AMERICAN METAL RECYCLING (Continued)**

**S108197525**

Violation Notes: Failure to submit CAP by 7/31/13.  
Violation Division: Water Boards  
Violation Program: INDSTW  
Violation Source: SMARTS,

Site ID: 91683  
Site Name: AMERICAN METAL RECYCLING  
Violation Date: 07-21-2021  
Citation: R8-2012-0012 - Scrap Metal Recyclers Permit  
Violation Description: SW - Deficient BMP Implementation  
Violation Notes: Area on northern end of facility is unpaved; sediment accumulated throughout, easily mobilized by vehicle traffic; sediment tracked onto paved areas and accumulated on facility perimeter

Violation Division: Water Boards  
Violation Program: INDSTW  
Violation Source: SMARTS,

Site ID: 91683  
Site Name: AMERICAN METAL RECYCLING  
Violation Date: 12-08-2016  
Citation: HSC 6.5 Multiple - California Health and Safety Code, Chapter 6.5, Section(s) Multiple  
Violation Description: Hazardous Waste Generator Program - Operations/Maintenance - General  
Violation Notes: Returned to compliance on 02/06/2017. Failure to complete hazardous waste labels (CCR 66262.34(f)(3)) ACCUMULATION START DATE LABELING WAS NOT VISIBLE ON THE USED OIL "AST" AND WASTE COOLANT CUBE CONTAINER. C of C compliance document was received on 2/6/2017. CB

Violation Division: San Bernardino County Fire Department  
Violation Program: HW  
Violation Source: CERS,

Site ID: 91683  
Site Name: AMERICAN METAL RECYCLING  
Violation Date: 09-19-2013  
Citation: HSC 6.95 25505(a) - California Health and Safety Code, Chapter 6.95, Section(s) 25505(a)  
Violation Description: Owner/Operator failed to complete and/or submit a Hazardous Materials Business Plan when storing hazardous materials at or above the thresholds quantities of 55 gallons/500 lbs/200 cubic feet.  
Violation Notes: Returned to compliance on 10/04/2013.  
Violation Division: San Bernardino County Fire Department  
Violation Program: HMRRP  
Violation Source: CERS,

Site ID: 91683  
Site Name: AMERICAN METAL RECYCLING  
Violation Date: 12-08-2016  
Citation: HSC 6.5 Multiple - California Health and Safety Code, Chapter 6.5, Section(s) Multiple  
Violation Description: Hazardous Waste Generator Program - Operations/Maintenance - General  
Violation Notes: Returned to compliance on 02/06/2017. Failure to inspect Hazardous Waste tank (CCR 66265.195) DAILY INSPECTION RECORDS FOR THE USED OIL "AST" WERE NOT PRESENT. C of C compliance document was received on 2/6/2017. CB

Violation Division: San Bernardino County Fire Department  
Violation Program: HW  
Violation Source: CERS,

Map ID  
Direction  
Distance  
Elevation

MAP FINDINGS

Site

Database(s)

EDR ID Number  
EPA ID Number

**AMERICAN METAL RECYCLING (Continued)**

**S108197525**

Site ID: 91683  
Site Name: AMERICAN METAL RECYCLING  
Violation Date: 03-04-2020  
Citation: 22 CCR 12 66262.34(f) - California Code of Regulations, Title 22, Chapter 12, Section(s) 66262.34(f)  
Violation Description: Failure to properly label hazardous waste accumulation containers and portable tanks with the following requirements: "Hazardous Waste", name and address of the generator, physical and chemical characteristics of the Hazardous Waste, and starting accumulation date.  
Violation Notes: Returned to compliance on 05/15/2020. OBSERVATION: At time of time of inspection, observed (2) 275 gal totes of hydraulic oil and (1) 275 gal tote of oily water were not properly labeled. Hazardous waste shall be include the following requirements: "Hazardous Waste", name and address of the generator, physical and chemical characteristics of the Hazardous Waste, and starting accumulation date. CORRECTIVE ACTION: Properly label all hazardous waste. Submit pictures of the properly labeled hazardous waste.  
Violation Division: San Bernardino County Fire Department  
Violation Program: HW  
Violation Source: CERS,

Site ID: 91683  
Site Name: AMERICAN METAL RECYCLING  
Violation Date: 03-04-2020  
Citation: HSC 6.67 25270.4.5(a) - California Health and Safety Code, Chapter 6.67, Section(s) 25270.4.5(a)  
Violation Description: Failure to address in the SPCC Plan the type of oil and storage capacity for each fixed container. For mobile or portable containers, either provide the type of oil and storage capacity, or an estimate of the potential number of mobile or portable containers, the types of oil, and anticipated storage capacities.  
Violation Notes: Returned to compliance on 04/16/2020. OBSERVATION: Observed (4) 55-gallon drums of hydraulic oil, (2) 275-gallon totes of waste hydraulic oil, and (2) 275-gallon totes of diesel fuel no disclosed on the inventory of the SPCC plan. CORRECTIVE ACTION: Revise the facility's SPCC to accurately disclose the amount of diesel fuel, hydraulic oil, and waste hydraulic oil observed on site. Submit a signed statement indicating that the SPCC plan has been revised to address the type of oil and storage capacity of storage containers along with the completed Certificate of Compliance (CofC) to this Division.  
Violation Division: San Bernardino County Fire Department  
Violation Program: APSA  
Violation Source: CERS,

Site ID: 91683  
Site Name: AMERICAN METAL RECYCLING  
Violation Date: 12-08-2016  
Citation: HSC 6.67 25270.4.5 (a) - California Health and Safety Code, Chapter 6.67, Section(s) 25270.4.5 (a)  
Violation Description: Failure to complete a review and evaluation of the SPCC Plan at least once every five years, document the completion of the review, and sign a statement as to whether the SPCC Plan will be amended.  
Violation Notes: Returned to compliance on 02/06/2017. C of C compliance document was received on 2/6/2017. CB  
Violation Division: San Bernardino County Fire Department



Map ID  
Direction  
Distance  
Elevation

MAP FINDINGS

Site

Database(s)

EDR ID Number  
EPA ID Number

**AMERICAN METAL RECYCLING (Continued)**

**S108197525**

Violation Program: APSA  
Violation Source: CERS,

Site ID: 91683  
Site Name: AMERICAN METAL RECYCLING  
Violation Date: 12-08-2016  
Citation: HSC 6.67 25270.4.5(a) - California Health and Safety Code, Chapter 6.67, Section(s) 25270.4.5(a)  
Violation Description: Failure to prepare and implement a Spill Prevention Control and Countermeasure (SPCC) Plan.  
Violation Notes: Returned to compliance on 02/06/2017. C of C compliance document was received on 2/6/2017. CB  
Violation Division: San Bernardino County Fire Department  
Violation Program: APSA  
Violation Source: CERS,

Site ID: 91683  
Site Name: AMERICAN METAL RECYCLING  
Violation Date: 12-08-2016  
Citation: HSC 6.67 25270.4.5(a) - California Health and Safety Code, Chapter 6.67, Section(s) 25270.4.5(a)  
Violation Description: "Failure to amend the SPCC Plan within 6 months: 1. When the facility has had a change in design, construction, operation, or maintenance which affects the facility s discharge potential. AND/OR 2. To include more effective proven technology at the time of the 5-year SPCC Plan review and evaluation."  
Violation Notes: Returned to compliance on 02/06/2017. C of C compliance document was received on 2/6/2017. CB  
Violation Division: San Bernardino County Fire Department  
Violation Program: APSA  
Violation Source: CERS,

Site ID: 91683  
Site Name: AMERICAN METAL RECYCLING  
Violation Date: 12-08-2016  
Citation: HSC 6.5 Multiple - California Health and Safety Code, Chapter 6.5, Section(s) Multiple  
Violation Description: Hazardous Waste Generator Program - Operations/Maintenance - General  
Violation Notes: Returned to compliance on 02/06/2017. Failure to label hazardous waste containers (CCR 66262.34(f)(3)) A 55-GALLON CONTAINER OF USED OIL AND 2500 POUND CONTAINER OF OIL/ABSORBENT WASTE LACKED A HAZARDOUS WASTE LABEL. C of C compliance document was received on 2/6/2017. CB  
Violation Division: San Bernardino County Fire Department  
Violation Program: HW  
Violation Source: CERS,

Site ID: 91683  
Site Name: AMERICAN METAL RECYCLING  
Violation Date: 12-08-2016  
Citation: HSC 6.5 Multiple - California Health and Safety Code, Chapter 6.5, Section(s) Multiple  
Violation Description: Hazardous Waste Generator Program - Operations/Maintenance - General  
Violation Notes: Returned to compliance on 02/06/2017. Failure to note accumulation start date on labels (CCR 66262.34(f)(2)) ACCUMULATION START DATE LABELING WAS NOT VISIBLE ON THE USED OIL "AST" AND WASTE COOLANT CUBE CONTAINER. C of C compliance document was received on 2/6/2017. CB  
Violation Division: San Bernardino County Fire Department

Map ID  
Direction  
Distance  
Elevation

MAP FINDINGS

Site

Database(s)

EDR ID Number  
EPA ID Number

**AMERICAN METAL RECYCLING (Continued)**

**S108197525**

Violation Program: HW  
Violation Source: CERS,

Site ID: 91683  
Site Name: AMERICAN METAL RECYCLING  
Violation Date: 12-08-2016  
Citation: HSC 6.95 25508(a)(1) - California Health and Safety Code, Chapter 6.95, Section(s) 25508(a)(1)  
Violation Description: Failure to annually review and electronically certify that the business plan is complete and accurate on or before the annual due date.  
Violation Notes: Returned to compliance on 02/06/2017. BP UPDATE WAS SUBMITTED ON 2/6/2017. CB  
Violation Division: San Bernardino County Fire Department  
Violation Program: HMRRP  
Violation Source: CERS,

Site ID: 91683  
Site Name: AMERICAN METAL RECYCLING  
Violation Date: 12-08-2016  
Citation: HSC 6.5 Multiple - California Health and Safety Code, Chapter 6.5, Section(s) Multiple  
Violation Description: Hazardous Waste Generator Program - Operations/Maintenance - General  
Violation Notes: Returned to compliance on 02/06/2017. Failure to manage used oil lawfully (CHSC 25250.4) SEE THE "AST" LABELING AND DAILY INSPECTION VIOLATIONS. C of C compliance document was received on 2/6/2017. CB  
Violation Division: San Bernardino County Fire Department  
Violation Program: HW  
Violation Source: CERS,

Evaluation:  
Eval General Type: Compliance Evaluation Inspection  
Eval Date: 03-04-2020  
Violations Found: Yes  
Eval Type: Routine done by local agency  
Eval Division: San Bernardino County Fire Department  
Eval Program: HMRRP  
Eval Source: CERS,

Eval General Type: Compliance Evaluation Inspection  
Eval Date: 07-21-2021  
Violations Found: Yes  
Eval Type: Industrial Storm Water Compliance Evaluation  
Eval Notes: Regional Board staff conducted a compliance inspection for American Metals Recycling on July 21, 2021. Staff met with Dustin Daughtery, the facility General Manager and site contact. Corrective Actions Requested due by August 30 2021  
Eval Division: Water Boards  
Eval Program: INDSTW  
Eval Source: SMARTS,

Eval General Type: Compliance Evaluation Inspection  
Eval Date: 09-19-2013  
Violations Found: Yes  
Eval Type: Routine done by local agency  
Eval Notes: AMERICAN METAL INSPECTION  
Eval Division: San Bernardino County Fire Department



Map ID  
Direction  
Distance  
Elevation

MAP FINDINGS

Site

Database(s)

EDR ID Number  
EPA ID Number

**AMERICAN METAL RECYCLING (Continued)**

**S108197525**

Eval Program:	HMRRP
Eval Source:	CERS,
Eval General Type:	Compliance Evaluation Inspection
Eval Date:	03-04-2020
Violations Found:	Yes
Eval Type:	Routine done by local agency
Eval Division:	San Bernardino County Fire Department
Eval Program:	HW
Eval Source:	CERS,
Eval General Type:	Compliance Evaluation Inspection
Eval Date:	12-08-2016
Violations Found:	Yes
Eval Type:	Routine done by local agency
Eval Division:	San Bernardino County Fire Department
Eval Program:	APSA
Eval Source:	CERS,
Eval General Type:	Compliance Evaluation Inspection
Eval Date:	12-08-2016
Violations Found:	Yes
Eval Type:	Routine done by local agency
Eval Division:	San Bernardino County Fire Department
Eval Program:	HW
Eval Source:	CERS,
Eval General Type:	Compliance Evaluation Inspection
Eval Date:	09-19-2013
Violations Found:	No
Eval Type:	Routine done by local agency
Eval Notes:	AMERICAN METAL INSEPCION
Eval Division:	San Bernardino County Fire Department
Eval Program:	APSA
Eval Source:	CERS,
Eval General Type:	Compliance Evaluation Inspection
Eval Date:	09-19-2013
Violations Found:	No
Eval Type:	Routine done by local agency
Eval Notes:	AMERICAN METAL INSPECTION
Eval Division:	San Bernardino County Fire Department
Eval Program:	HW
Eval Source:	CERS,
Eval General Type:	Compliance Evaluation Inspection
Eval Date:	12-08-2016
Violations Found:	Yes
Eval Type:	Routine done by local agency
Eval Division:	San Bernardino County Fire Department
Eval Program:	HMRRP
Eval Source:	CERS,
Eval General Type:	Compliance Evaluation Inspection
Eval Date:	12-16-2015
Violations Found:	No
Eval Type:	Industrial Storm Water Compliance Evaluation

Map ID  
Direction  
Distance  
Elevation

MAP FINDINGS

Site

Database(s)

EDR ID Number  
EPA ID Number

**AMERICAN METAL RECYCLING (Continued)**

**S108197525**

Eval Notes: Facility is paved in processing areas, some of which include overhead permanent covers (see figure 1 in report as an example). Facility drains to the southeast corner, area where the Advanced Treatment System is installed. Concrete basin collects runoff and allows sediment to settle. Storm water in basin then is transferred to media filled containers prior to its release or may be used for dust control. Samples are collected at spigot (see figure 5 in report ) prior to discharge. In regards to their SWPPP, it was quite complete. SWPPP contained: Site map with flow directions Rain Event Action Plan Monthly inspections (in e-form) Monthly safety training which includes mention of storm water compliance. Spill prevention control and counter measures plan. Missing from the SWPPP was; A sweeping log Lab certification for those collecting sample Corrective Actions requested; Begin log of sweeping activities and dates If in house sampling is going to continue, obtain sampling certification by January 30, 2016 or prior to any sampling.

Eval Division: Water Boards  
Eval Program: INDSTW  
Eval Source: SMARTS,

Eval General Type: Compliance Evaluation Inspection  
Eval Date: 03-04-2020  
Violations Found: Yes  
Eval Type: Routine done by local agency  
Eval Division: San Bernardino County Fire Department  
Eval Program: APSA  
Eval Source: CERS,

Eval General Type: Compliance Evaluation Inspection  
Eval Date: 12-29-2016  
Violations Found: No  
Eval Type: Industrial Storm Water Compliance Evaluation  
Eval Notes: Facility is paved in processing areas, some of which include overhead permanent covers (see figure 7 in report). Facility drains to the southeast corner, area where the Advanced Treatment System is installed. Concrete basin collects runoff and allows sediment to settle but, not before sediment is removed by rip rap stone structure (see figures 1 & 2). Storm water in basin then is transferred to media filled containers (see figure 4) prior to its release or may be used for dust control. Rip rap area was being washed and refreshed after having received a storm event (see figures 1 & 2). In regards to their SWPPP Present were; a) SWPPP b) Storm water inspections (last 11/4/2016) c) Sampling certification(s) d) Sampled twice in December, yet to receive results. e) A Rain Event Action Plan (REAP) f) Sampling kit Missing or not verified were; a) Daily sweeping Log Corrective Actions requested; Submit a sweeping log via upload onto SMARTS.

Eval Division: Water Boards  
Eval Program: INDSTW  
Eval Source: SMARTS,

Enforcement Action:  
Site ID: 91683  
Site Name: AMERICAN METAL RECYCLING  
Site Address: 11150 REDWOOD AVE  
Site City: FONTANA  
Site Zip: 92337  
Enf Action Date: 01-28-2015



Map ID  
Direction  
Distance  
Elevation

MAP FINDINGS

Site

Database(s)

EDR ID Number  
EPA ID Number

**AMERICAN METAL RECYCLING (Continued)**

**S108197525**

Enf Action Type: Staff Enforcement Letter  
Enf Action Description: Staff Enforcement Letter  
Enf Action Notes: Phase II CAP denied - not prepared by SM-QSD.  
Enf Action Division: Water Boards  
Enf Action Program: INDSTW  
Enf Action Source: SMARTS,

Site ID: 91683  
Site Name: AMERICAN METAL RECYCLING  
Site Address: 11150 REDWOOD AVE  
Site City: FONTANA  
Site Zip: 92337  
Enf Action Date: 08-10-2021  
Enf Action Type: Staff Enforcement Letter  
Enf Action Description: Staff Enforcement Letter  
Enf Action Notes: NOV for violations noted observed during inspection on July 21, 2021 and for failure to submit Phase III CAP in 2018/2019 rain year  
Enf Action Division: Water Boards  
Enf Action Program: INDSTW  
Enf Action Source: SMARTS,

Site ID: 91683  
Site Name: AMERICAN METAL RECYCLING  
Site Address: 11150 REDWOOD AVE  
Site City: FONTANA  
Site Zip: 92337  
Enf Action Date: 09-10-2014  
Enf Action Type: Staff Enforcement Letter  
Enf Action Description: Staff Enforcement Letter  
Enf Action Notes: Failure to submit CAP by 7/31/13.  
Enf Action Division: Water Boards  
Enf Action Program: INDSTW  
Enf Action Source: SMARTS,

Site ID: 91683  
Site Name: AMERICAN METAL RECYCLING  
Site Address: 11150 REDWOOD AVE  
Site City: FONTANA  
Site Zip: 92337  
Enf Action Date: 09-19-2013  
Enf Action Type: Notice of Violation (Unified Program)  
Enf Action Description: Notice of Violation Issued by the Inspector at the Time of Inspection  
Enf Action Division: San Bernardino County Fire Department  
Enf Action Program: HMRRP  
Enf Action Source: CERS,

Site ID: 91683  
Site Name: AMERICAN METAL RECYCLING  
Site Address: 11150 REDWOOD AVE  
Site City: FONTANA  
Site Zip: 92337  
Enf Action Date: 12-08-2016  
Enf Action Type: Notice of Violation (Unified Program)  
Enf Action Description: Notice of Violation Issued by the Inspector at the Time of Inspection  
Enf Action Division: San Bernardino County Fire Department  
Enf Action Program: APSA  
Enf Action Source: CERS,

Map ID  
Direction  
Distance  
Elevation

MAP FINDINGS

Site

Database(s)

EDR ID Number  
EPA ID Number

**AMERICAN METAL RECYCLING (Continued)**

**S108197525**

Site ID: 91683  
Site Name: AMERICAN METAL RECYCLING  
Site Address: 11150 REDWOOD AVE  
Site City: FONTANA  
Site Zip: 92337  
Enf Action Date: 12-08-2016  
Enf Action Type: Notice of Violation (Unified Program)  
Enf Action Description: Notice of Violation Issued by the Inspector at the Time of Inspection  
Enf Action Division: San Bernardino County Fire Department  
Enf Action Program: HMRRP  
Enf Action Source: CERS,

Site ID: 91683  
Site Name: AMERICAN METAL RECYCLING  
Site Address: 11150 REDWOOD AVE  
Site City: FONTANA  
Site Zip: 92337  
Enf Action Date: 12-08-2016  
Enf Action Type: Notice of Violation (Unified Program)  
Enf Action Description: Notice of Violation Issued by the Inspector at the Time of Inspection  
Enf Action Division: San Bernardino County Fire Department  
Enf Action Program: HW  
Enf Action Source: CERS,

Coordinates:

Site ID: 91683  
Facility Name: AMERICAN METAL RECYCLING  
Env Int Type Code: SMSWIND  
Program ID: 816471  
Ref Point Type Desc: Unknown,  
Latitude: 34.051020  
Longitude: -117.484580

Affiliation:

Affiliation Type Desc: CUPA District  
Entity Name: San Bernardino County Fire  
Affiliation Address: 620 South E Street  
Affiliation City: San Bernardino  
Affiliation State: CA  
Affiliation Zip: 92415-0153  
Affiliation Phone: (909) 386-8401,

Affiliation Type Desc: Environmental Contact  
Entity Name: Dustin Daugherty  
Affiliation Address: 11150 Redwood Ave  
Affiliation City: FONTANA  
Affiliation State: CA  
Affiliation Zip: 92337  
Affiliation Phone: ,

Affiliation Type Desc: Legal Owner  
Entity Name: AMERICAN METAL RECYCLING INC  
Affiliation Address: 7765 WOODSHOLE COURT  
Affiliation City: RIVERSIDE  
Affiliation State: CA  
Affiliation Country: United States



Map ID  
Direction  
Distance  
Elevation

MAP FINDINGS

Site

Database(s)

EDR ID Number  
EPA ID Number

**AMERICAN METAL RECYCLING (Continued)**

**S108197525**

Affiliation Zip: 92506  
Affiliation Phone: (909) 776-4080,  
  
Affiliation Type Desc: Owner/Operator  
Entity Name: American Metal Recycling Inc  
Entity Title: Operator  
Affiliation Address: 11150 Redwood Ave  
Affiliation City: Fontana  
Affiliation State: CA  
Affiliation Zip: 92337  
Affiliation Phone: ,

Affiliation Type Desc: Facility Mailing Address  
Entity Name: Mailing Address  
Affiliation Address: 11150 REDWOOD AVE  
Affiliation City: FONTANA  
Affiliation State: CA  
Affiliation Zip: 92337  
Affiliation Phone: ,

Affiliation Type Desc: Identification Signer  
Entity Name: Dustin Daugherty  
Entity Title: General Manager  
Affiliation Phone: ,

Affiliation Type Desc: Parent Corporation  
Entity Name: American Metal Recycling Inc.  
Affiliation Phone: ,

Affiliation Type Desc: Property Owner  
Entity Name: Todd Rubin  
Affiliation Address: 11150 Redwood Ave.  
Affiliation City: Fontana  
Affiliation State: CA  
Affiliation Country: United States  
Affiliation Zip: 92337  
Affiliation Phone: (909) 988-8000,

Affiliation Type Desc: Document Preparer  
Entity Name: Dustin Daugherty  
Affiliation Phone: ,

Affiliation Type Desc: Operator  
Entity Name: Dustin Daugherty  
Affiliation Phone: (909) 565-6633,

Name: AMERICAN METAL RECYCLING  
Address: 11150 REDWOOD AVE  
City,State,Zip: FONTANA, CA 92337  
Site ID: 91683  
CERS ID: 10048774  
CERS Description: Chemical Storage Facilities

Violations:  
Site ID: 91683  
Site Name: AMERICAN METAL RECYCLING  
Violation Date: 12-08-2016

Map ID  
Direction  
Distance  
Elevation

MAP FINDINGS

Site

Database(s)

EDR ID Number  
EPA ID Number

**AMERICAN METAL RECYCLING (Continued)**

**S108197525**

Citation: HSC 6.5 Multiple - California Health and Safety Code, Chapter 6.5, Section(s) Multiple  
Violation Description: Hazardous Waste Generator Program - Operations/Maintenance - General  
Violation Notes: Returned to compliance on 02/06/2017. Failure to remove spilled waste from secondary containment (CCR 66265.193(c)(4)) C of C compliance document was received on 2/6/2017. CB  
Violation Division: San Bernardino County Fire Department  
Violation Program: HW  
Violation Source: CERS,

Site ID: 91683  
Site Name: AMERICAN METAL RECYCLING  
Violation Date: 12-08-2016  
Citation: HSC 6.67 Multiple - California Health and Safety Code, Chapter 6.67, Section(s) Multiple  
Violation Description: APSA Program - Administration/Documentation - General  
Violation Notes: Returned to compliance on 02/06/2017. C of C compliance document was received on 2/6/2017. CB  
Violation Division: San Bernardino County Fire Department  
Violation Program: APSA  
Violation Source: CERS,

Site ID: 91683  
Site Name: AMERICAN METAL RECYCLING  
Violation Date: 01-09-2018  
Citation: R8-2012-0012 - Scrap Metal Recyclers Permit  
Violation Description: SW - Enforcement Action  
Violation Notes: Phase III triggered during 2018/2019 rain year, failure to submit CAP within 30 days  
Violation Division: Water Boards  
Violation Program: INDSTW  
Violation Source: SMARTS,

Site ID: 91683  
Site Name: AMERICAN METAL RECYCLING  
Violation Date: 03-04-2020  
Citation: HSC 6.95 25508.1(a)-(f) - California Health and Safety Code, Chapter 6.95, Section(s) 25508.1(a)-(f)  
Violation Description: Failure to electronically update business plan within 30 days of any one of the following events: A 100 percent or more increase in the quantity of a previously disclosed material. Any handling of a previously undisclosed hazardous materials at or above reportable quantities. A change of business address, business ownership, or business name. A substantial change in the handler's operations that requires modification to any portion of the business plan.  
Violation Notes: OBSERVATION: At time of inspection, observed (1) 120 gallon container of hydraulic oil, (3) 55 gallon drums of various waste batteries, (1) 55 gallon drum of diesel exhaust fluid (def), (1) 30 gallon parts washer, (2) 250 gallon totes of oily water and (1) 55 gallon drum of oily water which were not listed on the hazardous materials inventory submitted via CERS on 2-6-2017. In addition, observed (2) 200 gallon tanks and (2) 8 gallon containers of propane which is more than 100 percent increase in quantity than amount indicated on hazardous materials inventory submitted via CERS on 2-6-2017. CORRECTIVE ACTION: Submit an updated hazardous materials inventory via CERS within 30 days. CERS ID 100487774.  
Violation Division: San Bernardino County Fire Department



Map ID  
Direction  
Distance  
Elevation

MAP FINDINGS

Site

Database(s)

EDR ID Number  
EPA ID Number

**AMERICAN METAL RECYCLING (Continued)**

**S108197525**

Violation Program: HMRRP  
Violation Source: CERS,

Site ID: 91683  
Site Name: AMERICAN METAL RECYCLING  
Violation Date: 03-04-2020  
Citation: HSC 6.95 25508(a)(1) - California Health and Safety Code, Chapter 6.95, Section(s) 25508(a)(1)  
Violation Description: Failure to annually review and electronically certify that the business plan is complete and accurate on or before the annual due date.  
Violation Notes: OBSERVATION: At time of inspection, Business Plan was last submitted via CERS on 2-6-2017. Business Plan must be annually reviewed and electronically certified. CORRECTIVE ACTION: Review and electronically certify Business Plan via CERS within 30 days. CERS ID 10048774.

Violation Division: San Bernardino County Fire Department  
Violation Program: HMRRP  
Violation Source: CERS,

Site ID: 91683  
Site Name: AMERICAN METAL RECYCLING  
Violation Date: 07-21-2021  
Citation: R8-2012-0012 - Scrap Metal Recyclers Permit  
Violation Description: SWPPP  
Violation Notes: Dustin Daughtery provided staff with the facility Stormwater Pollution Prevention Plan (SWPPP), last updated in June 2017. Staff noted that the SWPPP appeared to contain several incorrect sections including the description of the industrial operations which states in part All hospital beds related manufacturing, assembling and specific unit processes and operations, including other operations (raw material storage, fabric and foam cutting, sewing, laminating and assembly operations) are conducted in the warehouse areas . Several other sections including Best Management Practices (BMP) descriptions require updating, for example, the SWPPP references trenches that no longer exist on the property (according to Dustin Daughtery, they were paved over).  
Violation Division: Water Boards  
Violation Program: INDSTW  
Violation Source: SMARTS,

Site ID: 91683  
Site Name: AMERICAN METAL RECYCLING  
Violation Date: 12-08-2016  
Citation: HSC 6.5 Multiple - California Health and Safety Code, Chapter 6.5, Section(s) Multiple  
Violation Description: Hazardous Waste Generator Program - Operations/Maintenance - General  
Violation Notes: Returned to compliance on 02/06/2017. Failure to operate and maintain facility to prevent a fire, spill or release (CCR 66265.31) OIL/WATER WASTE IS PRESENT ON THE CONCRETE SURFACE OF THE ENGINE BLOCK STORAGE AREA, AND USED COMPRESSOR OIL WASTE IS PRESENT IN THE SECONDARY CONTAINMENT STRUCTURE AT THE APPLIANCE RECYCLING STATION. C of C compliance document was received on 2/6/2017. CB  
Violation Division: San Bernardino County Fire Department  
Violation Program: HW  
Violation Source: CERS,

Site ID: 91683

Map ID  
Direction  
Distance  
Elevation

MAP FINDINGS

Site

Database(s)

EDR ID Number  
EPA ID Number

**AMERICAN METAL RECYCLING (Continued)**

**S108197525**

Site Name: AMERICAN METAL RECYCLING  
Violation Date: 12-08-2016  
Citation: HSC 6.67 25270.4.5(a) - California Health and Safety Code, Chapter 6.67, Section(s) 25270.4.5(a)  
Violation Description: Failure to comply with one or more of the following requirements: 1. Have record of inspections and integrity tests signed by the appropriate supervisor or inspector. 2. Keep written procedures and records of inspections and integrity tests for at least three years. 3. Keep comparison records.  
Violation Notes: Returned to compliance on 02/06/2017. C of C compliance document was received on 2/6/2017. CB  
Violation Division: San Bernardino County Fire Department  
Violation Program: APSA  
Violation Source: CERS,

Site ID: 91683  
Site Name: AMERICAN METAL RECYCLING  
Violation Date: 01-28-2015  
Citation: R8-2012-0012 - Scrap Metal Recyclers Permit  
Violation Description: SWPPP  
Violation Notes: CAP denied - not prepared by SM-QSD.  
Violation Division: Water Boards  
Violation Program: INDSTW  
Violation Source: SMARTS,

Site ID: 91683  
Site Name: AMERICAN METAL RECYCLING  
Violation Date: 12-08-2016  
Citation: HSC 6.67 25270.4.5(a) - California Health and Safety Code, Chapter 6.67, Section(s) 25270.4.5(a)  
Violation Description: Failure to include in the SPCC plan and document discharge prevention briefings for oil-handling personnel at least once a year, including, but not limited to, known discharges, failures, and malfunctioning components.  
Violation Notes: Returned to compliance on 02/06/2017. C of C compliance document was received on 2/6/2017. CB  
Violation Division: San Bernardino County Fire Department  
Violation Program: APSA  
Violation Source: CERS,

Site ID: 91683  
Site Name: AMERICAN METAL RECYCLING  
Violation Date: 07-31-2013  
Citation: R8-2012-0012 - Scrap Metal Recyclers Permit  
Violation Description: SWPPP  
Violation Notes: Failure to submit CAP by 7/31/13.  
Violation Division: Water Boards  
Violation Program: INDSTW  
Violation Source: SMARTS,

Site ID: 91683  
Site Name: AMERICAN METAL RECYCLING  
Violation Date: 07-21-2021  
Citation: R8-2012-0012 - Scrap Metal Recyclers Permit  
Violation Description: SW - Deficient BMP Implementation  
Violation Notes: Area on northern end of facility is unpaved; sediment accumulated throughout, easily mobilized by vehicle traffic; sediment tracked onto



Map ID  
Direction  
Distance  
Elevation

MAP FINDINGS

Site

Database(s)

EDR ID Number  
EPA ID Number

**AMERICAN METAL RECYCLING (Continued)**

**S108197525**

paved areas and accumulated on facility perimeter  
Violation Division: Water Boards  
Violation Program: INDSTW  
Violation Source: SMARTS,

Site ID: 91683  
Site Name: AMERICAN METAL RECYCLING  
Violation Date: 12-08-2016  
Citation: HSC 6.5 Multiple - California Health and Safety Code, Chapter 6.5, Section(s) Multiple  
Violation Description: Hazardous Waste Generator Program - Operations/Maintenance - General  
Violation Notes: Returned to compliance on 02/06/2017. Failure to complete hazardous waste labels (CCR 66262.34(f)(3)) ACCUMULATION START DATE LABELING WAS NOT VISIBLE ON THE USED OIL "AST" AND WASTE COOLANT CUBE CONTAINER. C of C compliance document was received on 2/6/2017. CB

Violation Division: San Bernardino County Fire Department  
Violation Program: HW  
Violation Source: CERS,

Site ID: 91683  
Site Name: AMERICAN METAL RECYCLING  
Violation Date: 09-19-2013  
Citation: HSC 6.95 25505(a) - California Health and Safety Code, Chapter 6.95, Section(s) 25505(a)  
Violation Description: Owner/Operator failed to complete and/or submit a Hazardous Materials Business Plan when storing hazardous materials at or above the thresholds quantities of 55 gallons/500 lbs/200 cubic feet.  
Violation Notes: Returned to compliance on 10/04/2013.  
Violation Division: San Bernardino County Fire Department  
Violation Program: HMRRP  
Violation Source: CERS,

Site ID: 91683  
Site Name: AMERICAN METAL RECYCLING  
Violation Date: 12-08-2016  
Citation: HSC 6.5 Multiple - California Health and Safety Code, Chapter 6.5, Section(s) Multiple  
Violation Description: Hazardous Waste Generator Program - Operations/Maintenance - General  
Violation Notes: Returned to compliance on 02/06/2017. Failure to inspect Hazardous Waste tank (CCR 66265.195) DAILY INSPECTION RECORDS FOR THE USED OIL "AST" WERE NOT PRESENT. C of C compliance document was received on 2/6/2017. CB  
Violation Division: San Bernardino County Fire Department  
Violation Program: HW  
Violation Source: CERS,

Site ID: 91683  
Site Name: AMERICAN METAL RECYCLING  
Violation Date: 03-04-2020  
Citation: 22 CCR 12 66262.34(f) - California Code of Regulations, Title 22, Chapter 12, Section(s) 66262.34(f)  
Violation Description: Failure to properly label hazardous waste accumulation containers and portable tanks with the following requirements: "Hazardous Waste", name and address of the generator, physical and chemical characteristics of the Hazardous Waste, and starting accumulation date.  
Violation Notes: Returned to compliance on 05/15/2020. OBSERVATION: At time of time of

Map ID  
Direction  
Distance  
Elevation

MAP FINDINGS

Site

Database(s)

EDR ID Number  
EPA ID Number

**AMERICAN METAL RECYCLING (Continued)**

**S108197525**

inspection, observed (2) 275 gal totes of hydraulic oil and (1) 275 gal tote of oily water were not properly labeled. Hazardous waste shall be include the following requirements: "Hazardous Waste", name and address of the generator, physical and chemical characteristics of the Hazardous Waste, and starting accumulation date. CORRECTIVE ACTION: Properly label all hazardous waste. Submit pictures of the properly labeled hazardous waste.

Violation Division: San Bernardino County Fire Department  
Violation Program: HW  
Violation Source: CERS,

Site ID: 91683  
Site Name: AMERICAN METAL RECYCLING  
Violation Date: 03-04-2020  
Citation: HSC 6.67 25270.4.5(a) - California Health and Safety Code, Chapter 6.67, Section(s) 25270.4.5(a)  
Violation Description: Failure to address in the SPCC Plan the type of oil and storage capacity for each fixed container. For mobile or portable containers, either provide the type of oil and storage capacity, or an estimate of the potential number of mobile or portable containers, the types of oil, and anticipated storage capacities.  
Violation Notes: Returned to compliance on 04/16/2020. OBSERVATION: Observed (4) 55-gallon drums of hydraulic oil, (2) 275-gallon totes of waste hydraulic oil, and (2) 275-gallon totes of diesel fuel no disclosed on the inventory of the SPCC plan. CORRECTIVE ACTION: Revise the facility's SPCC to accurately disclose the amount of diesel fuel, hydraulic oil, and waste hydraulic oil observed on site. Submit a signed statement indicating that the SPCC plan has been revised to address the type of oil and storage capacity of storage containers along with the completed Certificate of Compliance (CofC) to this Division.

Violation Division: San Bernardino County Fire Department  
Violation Program: APSA  
Violation Source: CERS,

Site ID: 91683  
Site Name: AMERICAN METAL RECYCLING  
Violation Date: 12-08-2016  
Citation: HSC 6.67 25270.4.5 (a) - California Health and Safety Code, Chapter 6.67, Section(s) 25270.4.5 (a)  
Violation Description: Failure to complete a review and evaluation of the SPCC Plan at least once every five years, document the completion of the review, and sign a statement as to whether the SPCC Plan will be amended.  
Violation Notes: Returned to compliance on 02/06/2017. C of C compliance document was received on 2/6/2017. CB

Violation Division: San Bernardino County Fire Department  
Violation Program: APSA  
Violation Source: CERS,

Site ID: 91683  
Site Name: AMERICAN METAL RECYCLING  
Violation Date: 12-08-2016  
Citation: HSC 6.67 25270.4.5(a) - California Health and Safety Code, Chapter 6.67, Section(s) 25270.4.5(a)  
Violation Description: Failure to prepare and implement a Spill Prevention Control and Countermeasure (SPCC) Plan.  
Violation Notes: Returned to compliance on 02/06/2017. C of C compliance document was



Map ID  
Direction  
Distance  
Elevation

MAP FINDINGS

Site

Database(s)

EDR ID Number  
EPA ID Number

**AMERICAN METAL RECYCLING (Continued)**

**S108197525**

received on 2/6/2017. CB  
Violation Division: San Bernardino County Fire Department  
Violation Program: APSA  
Violation Source: CERS,

Site ID: 91683  
Site Name: AMERICAN METAL RECYCLING  
Violation Date: 12-08-2016  
Violation Description: HSC 6.67 25270.4.5(a) - California Health and Safety Code, Chapter 6.67, Section(s) 25270.4.5(a)  
Violation Notes: "Failure to amend the SPCC Plan within 6 months: 1. When the facility has had a change in design, construction, operation, or maintenance which affects the facility s discharge potential. AND/OR 2. To include more effective proven technology at the time of the 5-year SPCC Plan review and evaluation."  
Violation Notes: Returned to compliance on 02/06/2017. C of C compliance document was received on 2/6/2017. CB  
Violation Division: San Bernardino County Fire Department  
Violation Program: APSA  
Violation Source: CERS,

Site ID: 91683  
Site Name: AMERICAN METAL RECYCLING  
Violation Date: 12-08-2016  
Violation Description: HSC 6.5 Multiple - California Health and Safety Code, Chapter 6.5, Section(s) Multiple  
Violation Notes: Hazardous Waste Generator Program - Operations/Maintenance - General  
Returned to compliance on 02/06/2017. Failure to label hazardous waste containers (CCR 66262.34(f)(3)) A 55-GALLON CONTAINER OF USED OIL AND 2500 POUND CONTAINER OF OIL/ABSORBENT WASTE LACKED A HAZARDOUS WASTE LABEL. C of C compliance document was received on 2/6/2017. CB  
Violation Division: San Bernardino County Fire Department  
Violation Program: HW  
Violation Source: CERS,

Site ID: 91683  
Site Name: AMERICAN METAL RECYCLING  
Violation Date: 12-08-2016  
Violation Description: HSC 6.5 Multiple - California Health and Safety Code, Chapter 6.5, Section(s) Multiple  
Violation Notes: Hazardous Waste Generator Program - Operations/Maintenance - General  
Returned to compliance on 02/06/2017. Failure to note accumulation start date on labels (CCR 66262.34(f)(2)) ACCUMULATION START DATE LABELING WAS NOT VISIBLE ON THE USED OIL "AST" AND WASTE COOLANT CUBE CONTAINER. C of C compliance document was received on 2/6/2017. CB  
Violation Division: San Bernardino County Fire Department  
Violation Program: HW  
Violation Source: CERS,

Site ID: 91683  
Site Name: AMERICAN METAL RECYCLING  
Violation Date: 12-08-2016  
Violation Description: HSC 6.95 25508(a)(1) - California Health and Safety Code, Chapter 6.95, Section(s) 25508(a)(1)  
Violation Notes: Failure to annually review and electronically certify that the business plan is complete and accurate on or before the annual due date.

Map ID  
Direction  
Distance  
Elevation

MAP FINDINGS

Site

Database(s)

EDR ID Number  
EPA ID Number

**AMERICAN METAL RECYCLING (Continued)**

**S108197525**

Violation Notes: Returned to compliance on 02/06/2017. BP UPDATE WAS SUBMITTED ON 2/6/2017. CB

Violation Division: San Bernardino County Fire Department  
Violation Program: HMRRP  
Violation Source: CERS,

Site ID: 91683  
Site Name: AMERICAN METAL RECYCLING  
Violation Date: 12-08-2016  
Citation: HSC 6.5 Multiple - California Health and Safety Code, Chapter 6.5, Section(s) Multiple

Violation Description: Hazardous Waste Generator Program - Operations/Maintenance - General  
Violation Notes: Returned to compliance on 02/06/2017. Failure to manage used oil lawfully (CHSC 25250.4) SEE THE "AST" LABELING AND DAILY INSPECTION VIOLATIONS. C of C compliance document was received on 2/6/2017. CB

Violation Division: San Bernardino County Fire Department  
Violation Program: HW  
Violation Source: CERS,

Evaluation:  
Eval General Type: Compliance Evaluation Inspection  
Eval Date: 03-04-2020  
Violations Found: Yes  
Eval Type: Routine done by local agency  
Eval Division: San Bernardino County Fire Department  
Eval Program: HMRRP  
Eval Source: CERS,

Eval General Type: Compliance Evaluation Inspection  
Eval Date: 07-21-2021  
Violations Found: Yes  
Eval Type: Industrial Storm Water Compliance Evaluation  
Eval Notes: Regional Board staff conducted a compliance inspection for American Metals Recycling on July 21, 2021. Staff met with Dustin Daughtery, the facility General Manager and site contact. Corrective Actions Requested due by August 30 2021

Eval Division: Water Boards  
Eval Program: INDSTW  
Eval Source: SMARTS,

Eval General Type: Compliance Evaluation Inspection  
Eval Date: 09-19-2013  
Violations Found: Yes  
Eval Type: Routine done by local agency  
Eval Notes: AMERICAN METAL INSPECTION  
Eval Division: San Bernardino County Fire Department  
Eval Program: HMRRP  
Eval Source: CERS,

Eval General Type: Compliance Evaluation Inspection  
Eval Date: 03-04-2020  
Violations Found: Yes  
Eval Type: Routine done by local agency  
Eval Division: San Bernardino County Fire Department  
Eval Program: HW  
Eval Source: CERS,



Map ID  
Direction  
Distance  
Elevation

MAP FINDINGS

Site

Database(s)

EDR ID Number  
EPA ID Number

**AMERICAN METAL RECYCLING (Continued)**

**S108197525**

Eval General Type: Compliance Evaluation Inspection  
Eval Date: 12-08-2016  
Violations Found: Yes  
Eval Type: Routine done by local agency  
Eval Division: San Bernardino County Fire Department  
Eval Program: APSA  
Eval Source: CERS,

Eval General Type: Compliance Evaluation Inspection  
Eval Date: 12-08-2016  
Violations Found: Yes  
Eval Type: Routine done by local agency  
Eval Division: San Bernardino County Fire Department  
Eval Program: HW  
Eval Source: CERS,

Eval General Type: Compliance Evaluation Inspection  
Eval Date: 09-19-2013  
Violations Found: No  
Eval Type: Routine done by local agency  
Eval Notes: AMERICAN METAL INSEPCTION  
Eval Division: San Bernardino County Fire Department  
Eval Program: APSA  
Eval Source: CERS,

Eval General Type: Compliance Evaluation Inspection  
Eval Date: 09-19-2013  
Violations Found: No  
Eval Type: Routine done by local agency  
Eval Notes: AMERICAN METAL INSPECTION  
Eval Division: San Bernardino County Fire Department  
Eval Program: HW  
Eval Source: CERS,

Eval General Type: Compliance Evaluation Inspection  
Eval Date: 12-08-2016  
Violations Found: Yes  
Eval Type: Routine done by local agency  
Eval Division: San Bernardino County Fire Department  
Eval Program: HMRRP  
Eval Source: CERS,

Eval General Type: Compliance Evaluation Inspection  
Eval Date: 12-16-2015  
Violations Found: No  
Eval Type: Industrial Storm Water Compliance Evaluation  
Eval Notes: Facility is paved in processing areas, some of which include overhead permanent covers (see figure 1 in report as an example). Facility drains to the southeast corner, area where the Advanced Treatment System is installed. Concrete basin collects runoff and allows sediment to settle. Storm water in basin then is transferred to media filled containers prior to its release or may be used for dust control. Samples are collected at spigot (see figure 5 in report ) prior to discharge. In regards to their SWPPP, it was quite complete. SWPPP contained: Site map with flow directions Rain Event Action Plan Monthly inspections (in e-form) Monthly safety training which includes mention of storm water compliance. Spill prevention control and

Map ID  
Direction  
Distance  
Elevation

MAP FINDINGS

Site

Database(s)

EDR ID Number  
EPA ID Number

**AMERICAN METAL RECYCLING (Continued)**

**S108197525**

counter measures plan. Missing from the SWPPP was; A sweeping log Lab certification for those collecting sample Corrective Actions requested; Begin log of sweeping activities and dates If in house sampling is going to continue, obtain sampling certification by January 30, 2016 or prior to any sampling.

Eval Division: Water Boards  
Eval Program: INDSTW  
Eval Source: SMARTS,

Eval General Type: Compliance Evaluation Inspection  
Eval Date: 03-04-2020  
Violations Found: Yes  
Eval Type: Routine done by local agency  
Eval Division: San Bernardino County Fire Department  
Eval Program: APSA  
Eval Source: CERS,

Eval General Type: Compliance Evaluation Inspection  
Eval Date: 12-29-2016  
Violations Found: No  
Eval Type: Industrial Storm Water Compliance Evaluation  
Eval Notes: Facility is paved in processing areas, some of which include overhead permanent covers (see figure 7 in report). Facility drains to the southeast corner, area where the Advanced Treatment System is installed. Concrete basin collects runoff and allows sediment to settle but, not before sediment is removed by rip rap stone structure (see figures 1 & 2). Storm water in basin then is transferred to media filled containers (see figure 4) prior to its release or may be used for dust control. Rip rap area was being washed and refreshed after having received a storm event (see figures 1 & 2). In regards to their SWPPP Present were; a) SWPPP b) Storm water inspections (last 11/4/2016) c) Sampling certification(s) d) Sampled twice in December, yet to receive results. e) A Rain Event Action Plan (REAP) f) Sampling kit Missing or not verified were; a) Daily sweeping Log Corrective Actions requested; Submit a sweeping log via upload onto SMARTS.

Eval Division: Water Boards  
Eval Program: INDSTW  
Eval Source: SMARTS,

**Enforcement Action:**

Site ID: 91683  
Site Name: AMERICAN METAL RECYCLING  
Site Address: 11150 REDWOOD AVE  
Site City: FONTANA  
Site Zip: 92337  
Enf Action Date: 01-28-2015  
Enf Action Type: Staff Enforcement Letter  
Enf Action Description: Staff Enforcement Letter  
Enf Action Notes: Phase II CAP denied - not prepared by SM-QSD.  
Enf Action Division: Water Boards  
Enf Action Program: INDSTW  
Enf Action Source: SMARTS,

Site ID: 91683  
Site Name: AMERICAN METAL RECYCLING  
Site Address: 11150 REDWOOD AVE  
Site City: FONTANA



Map ID  
Direction  
Distance  
Elevation

MAP FINDINGS

Site

Database(s)

EDR ID Number  
EPA ID Number

**AMERICAN METAL RECYCLING (Continued)**

**S108197525**

Site Zip: 92337  
Enf Action Date: 08-10-2021  
Enf Action Type: Staff Enforcement Letter  
Enf Action Description: Staff Enforcement Letter  
Enf Action Notes: NOV for violations noted observed during inspection on July 21, 2021 and for failure to submit Phase III CAP in 2018/2019 rain year  
Enf Action Division: Water Boards  
Enf Action Program: INDSTW  
Enf Action Source: SMARTS,

Site ID: 91683  
Site Name: AMERICAN METAL RECYCLING  
Site Address: 11150 REDWOOD AVE  
Site City: FONTANA  
Site Zip: 92337  
Enf Action Date: 09-10-2014  
Enf Action Type: Staff Enforcement Letter  
Enf Action Description: Staff Enforcement Letter  
Enf Action Notes: Failure to submit CAP by 7/31/13.  
Enf Action Division: Water Boards  
Enf Action Program: INDSTW  
Enf Action Source: SMARTS,

Site ID: 91683  
Site Name: AMERICAN METAL RECYCLING  
Site Address: 11150 REDWOOD AVE  
Site City: FONTANA  
Site Zip: 92337  
Enf Action Date: 09-19-2013  
Enf Action Type: Notice of Violation (Unified Program)  
Enf Action Description: Notice of Violation Issued by the Inspector at the Time of Inspection  
Enf Action Division: San Bernardino County Fire Department  
Enf Action Program: HMRRP  
Enf Action Source: CERS,

Site ID: 91683  
Site Name: AMERICAN METAL RECYCLING  
Site Address: 11150 REDWOOD AVE  
Site City: FONTANA  
Site Zip: 92337  
Enf Action Date: 12-08-2016  
Enf Action Type: Notice of Violation (Unified Program)  
Enf Action Description: Notice of Violation Issued by the Inspector at the Time of Inspection  
Enf Action Division: San Bernardino County Fire Department  
Enf Action Program: APSA  
Enf Action Source: CERS,

Site ID: 91683  
Site Name: AMERICAN METAL RECYCLING  
Site Address: 11150 REDWOOD AVE  
Site City: FONTANA  
Site Zip: 92337  
Enf Action Date: 12-08-2016  
Enf Action Type: Notice of Violation (Unified Program)  
Enf Action Description: Notice of Violation Issued by the Inspector at the Time of Inspection  
Enf Action Division: San Bernardino County Fire Department  
Enf Action Program: HMRRP

Map ID  
Direction  
Distance  
Elevation

MAP FINDINGS

Site

Database(s)

EDR ID Number  
EPA ID Number

**AMERICAN METAL RECYCLING (Continued)**

**S108197525**

Enf Action Source: CERS,  
  
Site ID: 91683  
Site Name: AMERICAN METAL RECYCLING  
Site Address: 11150 REDWOOD AVE  
Site City: FONTANA  
Site Zip: 92337  
Enf Action Date: 12-08-2016  
Enf Action Type: Notice of Violation (Unified Program)  
Enf Action Description: Notice of Violation Issued by the Inspector at the Time of Inspection  
Enf Action Division: San Bernardino County Fire Department  
Enf Action Program: HW  
Enf Action Source: CERS,

Coordinates:

Site ID: 91683  
Facility Name: AMERICAN METAL RECYCLING  
Env Int Type Code: SMSWIND  
Program ID: 816471  
Ref Point Type Desc: Unknown,  
Latitude: 34.051020  
Longitude: -117.484580

Affiliation:

Affiliation Type Desc: CUPA District  
Entity Name: San Bernardino County Fire  
Affiliation Address: 620 South E Street  
Affiliation City: San Bernardino  
Affiliation State: CA  
Affiliation Zip: 92415-0153  
Affiliation Phone: (909) 386-8401,  
  
Affiliation Type Desc: Environmental Contact  
Entity Name: Dustin Daugherty  
Affiliation Address: 11150 Redwood Ave  
Affiliation City: FONTANA  
Affiliation State: CA  
Affiliation Zip: 92337  
Affiliation Phone: ,  
  
Affiliation Type Desc: Legal Owner  
Entity Name: AMERICAN METAL RECYCLING INC  
Affiliation Address: 7765 WOODSHOLE COURT  
Affiliation City: RIVERSIDE  
Affiliation State: CA  
Affiliation Country: United States  
Affiliation Zip: 92506  
Affiliation Phone: (909) 776-4080,  
  
Affiliation Type Desc: Owner/Operator  
Entity Name: American Metal Recycling Inc  
Entity Title: Operator  
Affiliation Address: 11150 Redwood Ave  
Affiliation City: Fontana  
Affiliation State: CA  
Affiliation Zip: 92337



Map ID  
Direction  
Distance  
Elevation

MAP FINDINGS

Site

Database(s)

EDR ID Number  
EPA ID Number

**AMERICAN METAL RECYCLING (Continued)**

**S108197525**

Affiliation Phone: ,

Affiliation Type Desc: Facility Mailing Address  
Entity Name: Mailing Address  
Affiliation Address: 11150 REDWOOD AVE  
Affiliation City: FONTANA  
Affiliation State: CA  
Affiliation Zip: 92337  
Affiliation Phone: ,

Affiliation Type Desc: Identification Signer  
Entity Name: Dustin Daugherty  
Entity Title: General Manager  
Affiliation Phone: ,

Affiliation Type Desc: Parent Corporation  
Entity Name: American Metal Recycling Inc.  
Affiliation Phone: ,

Affiliation Type Desc: Property Owner  
Entity Name: Todd Rubin  
Affiliation Address: 11150 Redwood Ave.  
Affiliation City: Fontana  
Affiliation State: CA  
Affiliation Country: United States  
Affiliation Zip: 92337  
Affiliation Phone: (909) 988-8000,

Affiliation Type Desc: Document Preparer  
Entity Name: Dustin Daugherty  
Affiliation Phone: ,

Affiliation Type Desc: Operator  
Entity Name: Dustin Daugherty  
Affiliation Phone: (909) 565-6633,

**D22**  
**East**  
**< 1/8**  
**0.115 mi.**  
**608 ft.**

**AMERICAN METAL RECYCLING INC**  
**11150 REDWOOD AVE**  
**FONTANA, CA 92337**

**RCRA NonGen / NLR**    **1024808732**  
**CAL000281357**

**Site 3 of 5 in cluster D**

**Relative:**  
**Lower**  
**Actual:**  
**962 ft.**

RCRA Listings:  
Date Form Received by Agency: 20040422  
Handler Name: AMERICAN METAL RECYCLING INC  
Handler Address: 11150 REDWOOD AVE  
Handler City,State,Zip: FONTANA, CA 92337  
EPA ID: CAL000281357  
Contact Name: DUSTIN DAUGHERTY  
Contact Address: 11150 REDWOOD AVE  
Contact City,State,Zip: FONTANA, CA 92337-7135  
Contact Telephone: 909-988-8000  
Contact Fax: 909-390-3704  
Contact Email: DDAUGHERTY@AMR-SCRAP.COM  
EPA Region: 09  
Federal Waste Generator Description: Not a generator, verified  
Active Site Indicator: Handler Activities

Map ID  
 Direction  
 Distance  
 Elevation

MAP FINDINGS

Site

Database(s)

EDR ID Number  
 EPA ID Number

**AMERICAN METAL RECYCLING INC (Continued)**

**1024808732**

Mailing Address:	11150 REDWOOD AVE
Mailing City,State,Zip:	FONTANA, CA 92337-0000
Owner Name:	AMERICAN METAL RECYCLING INC.
Owner Type:	Other
Operator Name:	DUSTIN DAUGHERTY
Operator Type:	Other
Short-Term Generator Activity:	No
Importer Activity:	No
Mixed Waste Generator:	No
Transporter Activity:	No
Transfer Facility Activity:	No
Recycler Activity with Storage:	No
Small Quantity On-Site Burner Exemption:	No
Smelting Melting and Refining Furnace Exemption:	No
Underground Injection Control:	No
Off-Site Waste Receipt:	No
Universal Waste Indicator:	Yes
Universal Waste Destination Facility:	Yes
Federal Universal Waste:	No
Active Site State-Reg Handler:	---
Hazardous Secondary Material Indicator:	N
Commercial TSD Indicator:	No
2018 GPRA Permit Baseline:	Not on the Baseline
2018 GPRA Renewals Baseline:	Not on the Baseline
202 GPRA Corrective Action Baseline:	No
Corrective Action Workload Universe:	No
Subject to Corrective Action Universe:	No
Non-TSDFs Where RCRA CA has Been Imposed Universe:	No
TSDFs Potentially Subject to CA Under 3004 (u)/(v) Universe:	No
TSDFs Only Subject to CA under Discretionary Auth Universe:	No
Corrective Action Priority Ranking:	No NCAPS ranking
Environmental Control Indicator:	No
Institutional Control Indicator:	No
Human Exposure Controls Indicator:	N/A
Groundwater Controls Indicator:	N/A
Significant Non-Complier Universe:	No
Unaddressed Significant Non-Complier Universe:	No
Addressed Significant Non-Complier Universe:	No
Significant Non-Complier With a Compliance Schedule Universe:	No
Handler Date of Last Change:	20180905
Recognized Trader-Importer:	No
Recognized Trader-Exporter:	No
Importer of Spent Lead Acid Batteries:	No
Exporter of Spent Lead Acid Batteries:	No
Recycler Activity Without Storage:	No
Manifest Broker:	No
Sub-Part P Indicator:	No

Handler - Owner Operator:

Owner/Operator Indicator:	Owner
Owner/Operator Name:	AMERICAN METAL RECYCLING INC.
Legal Status:	Other
Owner/Operator Address:	11150 REDWOOD AVE
Owner/Operator City,State,Zip:	FONTANA, CA 92337-0000
Owner/Operator Telephone:	909-988-8000



Map ID  
Direction  
Distance  
Elevation

MAP FINDINGS

Site

Database(s)

EDR ID Number  
EPA ID Number

**AMERICAN METAL RECYCLING INC (Continued)**

**1024808732**

Owner/Operator Indicator: Operator  
Owner/Operator Name: DUSTIN DAUGHERTY  
Legal Status: Other  
Owner/Operator Address: 11150 REDWOOD AVE  
Owner/Operator City,State,Zip: FONTANA, CA 92337-7135  
Owner/Operator Telephone: 909-988-8000

Historic Generators:

Receive Date: 20040422  
Handler Name: AMERICAN METAL RECYCLING INC  
Federal Waste Generator Description: Not a generator, verified  
Large Quantity Handler of Universal Waste: No  
Recognized Trader Importer: No  
Recognized Trader Exporter: No  
Spent Lead Acid Battery Importer: No  
Spent Lead Acid Battery Exporter: No  
Current Record: Yes

List of NAICS Codes and Descriptions:

NAICS Code: 42193  
NAICS Description: RECYCLABLE MATERIAL WHOLESALERS

Facility Has Received Notices of Violation:

Found Violation: No

Evaluation Action Summary:

Evaluation Date: 20100216  
Evaluation Responsible Agency: State  
Found Violation: No  
Evaluation Type Description: FOCUSED COMPLIANCE INSPECTION

**E23  
NNW  
< 1/8  
0.119 mi.  
630 ft.**

**THOMPSON BUILDING MATERIALS  
11027 CHERRY AVE  
FONTANA, CA 92335  
Site 1 of 5 in cluster E**

**UST U004353142  
N/A**

**Relative:  
Higher  
Actual:  
967 ft.**

UST:  
Name: THOMPSON BUILDING MATERIALS  
Address: 11027 CHERRY AVE  
City,State,Zip: FONTANA, CA 92335  
Facility ID: FA0006680  
Permitting Agency: San Bernardino County Fire Department  
CERSID: 10045564  
Latitude: 34.05324  
Longitude: -117.488768

Map ID  
 Direction  
 Distance  
 Elevation

MAP FINDINGS

Site

Database(s)

EDR ID Number  
 EPA ID Number

**E24**  
**NNW**  
 < 1/8  
 0.119 mi.  
 630 ft.

**WESTERN MANUFACTURING**  
**11027 CHERRY AVE S E LOT**  
**FONTANA, CA 92337**

**Site 2 of 5 in cluster E**

**RCRA-SQG** 1001967616  
**FINDS** CAR000071191  
**ECHO**  
**HAZNET**  
**HWTS**

**Relative:**  
**Higher**

RCRA Listings:

**Actual:**  
**967 ft.**

Date Form Received by Agency:	20000417
Handler Name:	WESTERN MANUFACTURING
Handler Address:	11027 CHERRY AVE S E LOT
Handler City,State,Zip:	FONTANA, CA 92337-0917
EPA ID:	CAR000071191
Contact Name:	DARREN DYCK
Contact Address:	P O BOX 950
Contact City,State,Zip:	FONTANA, CA 92335-0917
Contact Telephone:	909-350-3366
EPA Region:	09
Land Type:	Private
Federal Waste Generator Description:	Small Quantity Generator
Active Site Indicator:	Handler Activities
Mailing Address:	P O BOX 950
Mailing City,State,Zip:	FONTANA, CA 92335-0917
Owner Name:	KENNETH THOMPSON
Owner Type:	Private
Short-Term Generator Activity:	No
Importer Activity:	No
Mixed Waste Generator:	No
Transporter Activity:	No
Transfer Facility Activity:	No
Recycler Activity with Storage:	No
Small Quantity On-Site Burner Exemption:	No
Smelting Melting and Refining Furnace Exemption:	No
Underground Injection Control:	No
Off-Site Waste Receipt:	No
Universal Waste Indicator:	No
Universal Waste Destination Facility:	No
Federal Universal Waste:	No
Active Site State-Reg Handler:	---
Hazardous Secondary Material Indicator:	NN
Commercial TSD Indicator:	No
2018 GPRA Permit Baseline:	Not on the Baseline
2018 GPRA Renewals Baseline:	Not on the Baseline
202 GPRA Corrective Action Baseline:	No
Corrective Action Workload Universe:	No
Subject to Corrective Action Universe:	No
Non-TSDs Where RCRA CA has Been Imposed Universe:	No
TSDs Potentially Subject to CA Under 3004 (u)/(v) Universe:	No
TSDs Only Subject to CA under Discretionary Auth Universe:	No
Corrective Action Priority Ranking:	No NCAPS ranking
Environmental Control Indicator:	No
Institutional Control Indicator:	No
Human Exposure Controls Indicator:	N/A
Groundwater Controls Indicator:	N/A
Significant Non-Complier Universe:	No
Unaddressed Significant Non-Complier Universe:	No
Addressed Significant Non-Complier Universe:	No
Significant Non-Complier With a Compliance Schedule Universe:	No
Handler Date of Last Change:	20021007
Recognized Trader-Importer:	No



Map ID  
Direction  
Distance  
Elevation

MAP FINDINGS

Site

Database(s)

EDR ID Number  
EPA ID Number

**WESTERN MANUFACTURING (Continued)**

**1001967616**

Recognized Trader-Exporter: No  
Importer of Spent Lead Acid Batteries: No  
Exporter of Spent Lead Acid Batteries: No  
Sub-Part P Indicator: No

Hazardous Waste Summary:

Waste Code: D039  
Waste Description: TETRACHLOROETHYLENE

Handler - Owner Operator:

Owner/Operator Indicator: Owner  
Owner/Operator Name: KENNETH THOMPSON  
Legal Status: Private  
Owner/Operator Address: P O BOX 1869  
Owner/Operator City,State,Zip: ORANGE, CA 92856  
Owner/Operator Telephone: 909-350-3366

Historic Generators:

Receive Date: 20000417  
Handler Name: WESTERN MANUFACTURING  
Federal Waste Generator Description: Small Quantity Generator  
Large Quantity Handler of Universal Waste: No  
Recognized Trader Importer: No  
Recognized Trader Exporter: No  
Spent Lead Acid Battery Importer: No  
Spent Lead Acid Battery Exporter: No  
Current Record: Yes

List of NAICS Codes and Descriptions:

NAICS Codes: No NAICS Codes Found

Facility Has Received Notices of Violations:

Violations: No Violations Found

Evaluation Action Summary:

Evaluations: No Evaluations Found

FINDS:

Registry ID: 110009554188

[Click Here for FRS Facility Detail Report:](#)

Environmental Interest/Information System:

California Hazardous Waste Tracking System - Datamart (HWTS-DATAMART) provides California with information on hazardous waste shipments for generators, transporters, and treatment, storage, and disposal facilities.

RCRAInfo is a national information system that supports the Resource Conservation and Recovery Act (RCRA) program through the tracking of events and activities related to facilities that generate, transport, and treat, store, or dispose of hazardous waste. RCRAInfo allows RCRA program staff to track the notification, permit, compliance, and

Map ID  
Direction  
Distance  
Elevation

MAP FINDINGS

Site

Database(s)

EDR ID Number  
EPA ID Number

**WESTERN MANUFACTURING (Continued)**

**1001967616**

corrective action activities required under RCRA.

[Click this hyperlink](#) while viewing on your computer to access additional FINDS: detail in the EDR Site Report.

**ECHO:**

Envid: 1001967616  
Registry ID: 110009554188  
DFR URL: <http://echo.epa.gov/detailed-facility-report?fid=110009554188>  
Name: WESTERN MANUFACTURING  
Address: 11027 CHERRY AVE S E LOT  
City,State,Zip: FONTANA, CA 92337

**HAZNET:**

Name: WESTERN MANUFACTURING  
Address: 11027 CHERRY AVE S E LOT  
City,State,Zip: FONTANA, CA 923370000  
Contact: D DARLING/QUALITY CONTROL/SFTY  
Telephone: 9512842000  
Mailing Address: 1160 OLYMPIC DR

Year: 2006  
Gepaid: CAR000071191  
TSD EPA ID: CAD028409019  
CA Waste Code: 352 - Other organic solids  
Disposal Method: H01 - Transfer Station  
Tons: 0.0875

Year: 2006  
Gepaid: CAR000071191  
TSD EPA ID: CAD028409019  
CA Waste Code: 221 - Waste oil and mixed oil  
Disposal Method: H01 - Transfer Station  
Tons: 0.57

Year: 2005  
Gepaid: CAR000071191  
TSD EPA ID: CAD028409019  
CA Waste Code: 221 - Waste oil and mixed oil  
Disposal Method: H01 - Transfer Station  
Tons: 2.546

Year: 2005  
Gepaid: CAR000071191  
TSD EPA ID: CAD028409019  
CA Waste Code: 352 - Other organic solids  
Disposal Method: H01 - Transfer Station  
Tons: 0.2625

**Additional Info:**

Year: 2006  
Gen EPA ID: CAR000071191

Shipment Date: 20060209  
Creation Date: 6/14/2006 18:34:03  
Receipt Date: 20060210



Map ID  
Direction  
Distance  
Elevation

MAP FINDINGS

Site

Database(s)

EDR ID Number  
EPA ID Number

**WESTERN MANUFACTURING (Continued)**

**1001967616**

Manifest ID: 23759130  
Trans EPA ID: CAT080012800  
Trans Name: HAZ MAT TRANS INC  
TSDf EPA ID: CAD028409019  
Trans Name: CROSBY & OVERTON  
TSDf Alt EPA ID: CAD028409019  
Waste Code Description: 352 - Other organic solids  
Meth Code: H01 - Transfer Station  
Quantity Tons: 0.0875  
Waste Quantity: 175  
Quantity Unit: P

Shipment Date: 20060209  
Creation Date: 6/14/2006 18:34:03  
Receipt Date: 20060210  
Manifest ID: 23759130  
Trans EPA ID: CAT080012800  
Trans Name: HAZ MAT TRANS INC  
TSDf EPA ID: CAD028409019  
Trans Name: CROSBY & OVERTON  
TSDf Alt EPA ID: CAD028409019  
Waste Code Description: 221 - Waste oil and mixed oil  
Meth Code: H01 - Transfer Station  
Quantity Tons: 0.57  
Waste Quantity: 150  
Quantity Unit: G

Additional Info:

Year: 2005  
Gen EPA ID: CAR000071191

Shipment Date: 20051014  
Creation Date: 12/22/2006 18:30:28  
Receipt Date: 20051021  
Manifest ID: 23759025  
Trans EPA ID: CAT080012800  
Trans Name: HAZ MAT TRANS INC  
TSDf EPA ID: CAD028409019  
Trans Name: CROSBY & OVERTON  
TSDf Alt EPA ID: CAD028409019  
Waste Code Description: 221 - Waste oil and mixed oil  
Meth Code: H01 - Transfer Station  
Quantity Tons: 0.95  
Waste Quantity: 250  
Quantity Unit: G

Shipment Date: 20051014  
Creation Date: 12/22/2006 18:30:28  
Receipt Date: 20051021  
Manifest ID: 23759025  
Trans EPA ID: CAT080012800  
Trans Name: HAZ MAT TRANS INC  
TSDf EPA ID: CAD028409019  
Trans Name: CROSBY & OVERTON  
TSDf Alt EPA ID: CAD028409019  
Waste Code Description: 352 - Other organic solids  
Meth Code: H01 - Transfer Station

Map ID  
Direction  
Distance  
Elevation

MAP FINDINGS

Site

Database(s)

EDR ID Number  
EPA ID Number

**WESTERN MANUFACTURING (Continued)**

**1001967616**

Quantity Tons:	0.1
Waste Quantity:	200
Quantity Unit:	P
Shipment Date:	20050608
Creation Date:	9/13/2005 18:30:54
Receipt Date:	20050610
Manifest ID:	23758759
Trans EPA ID:	CAT080012800
Trans Name:	HAZ MAT TRANS INC
TSDf EPA ID:	CAD028409019
Trans Name:	CROSBY & OVERTON
TSDf Alt EPA ID:	CAD028409019
Waste Code Description:	221 - Waste oil and mixed oil
RCRA Code:	NONE
Meth Code:	H01 - Transfer Station
Quantity Tons:	0.76
Waste Quantity:	200
Quantity Unit:	G
Shipment Date:	20050608
Creation Date:	9/13/2005 18:30:54
Receipt Date:	20050610
Manifest ID:	23758759
Trans EPA ID:	CAT080012800
Trans Name:	HAZ MAT TRANS INC
TSDf EPA ID:	CAD028409019
Trans Name:	CROSBY & OVERTON
TSDf Alt EPA ID:	CAD028409019
Waste Code Description:	352 - Other organic solids
RCRA Code:	NONE
Meth Code:	H01 - Transfer Station
Quantity Tons:	0.0875
Waste Quantity:	175
Quantity Unit:	P
Shipment Date:	20050204
Creation Date:	4/29/2005 8:38:49
Receipt Date:	20050211
Manifest ID:	23758572
Trans EPA ID:	CAT080012800
Trans Name:	HAZ MAT TRANS INC
TSDf EPA ID:	CAD028409019
Trans Name:	CROSBY & OVERTON
TSDf Alt EPA ID:	CAD028409019
Waste Code Description:	221 - Waste oil and mixed oil
RCRA Code:	NONE
Meth Code:	H01 - Transfer Station
Quantity Tons:	0.836
Waste Quantity:	220
Quantity Unit:	G
Shipment Date:	20050204
Creation Date:	4/29/2005 8:38:49
Receipt Date:	20050211
Manifest ID:	23758572
Trans EPA ID:	CAT080012800



Map ID  
Direction  
Distance  
Elevation

MAP FINDINGS

Site

Database(s)

EDR ID Number  
EPA ID Number

**WESTERN MANUFACTURING (Continued)**

**1001967616**

Trans Name: HAZ MAT TRANS INC  
TSDf EPA ID: CAD028409019  
Trans Name: CROSBY & OVERTON  
TSDf Alt EPA ID: CAD028409019  
Waste Code Description: 352 - Other organic solids  
RCRA Code: NONE  
Meth Code: H01 - Transfer Station  
Quantity Tons: 0.075  
Waste Quantity: 150  
Quantity Unit: P

**HWTS:**

Name: WESTERN MANUFACTURING  
Address: 11027 CHERRY AVE S E LOT  
City,State,Zip: FONTANA, CA 92337  
EPA ID: CAR000071191  
Inactive Date: 03/28/2006  
Create Date: 06/18/2004  
Mailing Address: 1160 OLYMPIC DR  
Mailing City,State,Zip: CORONA, CA 92881  
Owner Name: KENNETH THOMPSON  
Owner Address: 282 S ANITA DR  
Owner City,State,Zip: ORANGE, CA 928680000  
Contact Name: D DARLING/QUALITY CONTROL/SFTY  
Contact Address: 1160 OLYMPIC DR  
City,State,Zip: CORONA, CA 92881  
Facility Status: Inactive  
Facility Type: TEMPORARY  
Category: FEDERAL  
Latitude: 34.053762  
Longitude: -117.488939

**NAICS:**

EPA ID: CAR000071191  
Create Date: 2005-03-08 14:50:00.000  
NAICS Code: 333923  
NAICS Description: Overhead Traveling Crane, Hoist, and Monorail System Manufacturing  
Issued EPA ID Date: 2004-06-21 15:39:41.83700  
Inactive Date: 2006-03-28 00:00:00  
Facility Name: WESTERN MANUFACTURING  
Facility Address: 11027 CHERRY AVE S E LOT  
Facility City: FONTANA  
Facility State: CA  
Facility Zip: 923370000

EPA ID: CAR000071191  
Create Date: 2005-03-08 14:50:00.000  
NAICS Code: 333923  
NAICS Description: Overhead Traveling Crane, Hoist, and Monorail System Manufacturing  
Issued EPA ID Date: 2004-06-21 15:39:41.83700  
Inactive Date: 2006-03-28 00:00:00  
Facility Name: WESTERN MANUFACTURING  
Facility Address: 11027 CHERRY AVE S E LOT  
Facility City: FONTANA  
Facility State: CA  
Facility Zip: 923370000

Map ID  
 Direction  
 Distance  
 Elevation

MAP FINDINGS

Site

Database(s)

EDR ID Number  
 EPA ID Number

**E25**  
**NNW**  
**< 1/8**  
**0.119 mi.**  
**630 ft.**  
  
**Relative:**  
**Higher**  
  
**Actual:**  
**967 ft.**

**THOMPSON BUILDING MATERIALS**  
**11027 CHERRY AVE**  
**FONTANA, CA 92335**  
  
**Site 3 of 5 in cluster E**

**RCRA-SQG** **1001967547**  
**CERS HAZ WASTE** **CAR000070409**  
**FINDS**  
**ECHO**  
**HAZNET**  
**NPDES**  
**San Bern. Co. Permit**  
**CIWQS**  
**CERS**  
**HWTS**

RCRA Listings:

Date Form Received by Agency:	20000414
Handler Name:	THOMPSON BLDG MATERIALS
Handler Address:	11027 CHERRY AVE
Handler City,State,Zip:	FONTANA, CA 92335
EPA ID:	CAR000070409
Contact Name:	BILL REDD
Contact Address:	11027 CHERRY AVE
Contact City,State,Zip:	FONTANA, CA 92335
Contact Telephone:	909-350-3000
EPA Region:	09
Land Type:	Private
Federal Waste Generator Description:	Small Quantity Generator
Active Site Indicator:	Handler Activities
Mailing Address:	11027 CHERRY AVE
Mailing City,State,Zip:	FONTANA, CA 92335
Owner Name:	KENNETH THOMPSON
Owner Type:	Private
Short-Term Generator Activity:	No
Importer Activity:	No
Mixed Waste Generator:	No
Transporter Activity:	No
Transfer Facility Activity:	No
Recycler Activity with Storage:	No
Small Quantity On-Site Burner Exemption:	No
Smelting Melting and Refining Furnace Exemption:	No
Underground Injection Control:	No
Off-Site Waste Receipt:	No
Universal Waste Indicator:	No
Universal Waste Destination Facility:	No
Federal Universal Waste:	No
Active Site State-Reg Handler:	---
Hazardous Secondary Material Indicator:	NN
Commercial TSD Indicator:	No
2018 GPRC Permit Baseline:	Not on the Baseline
2018 GPRC Renewals Baseline:	Not on the Baseline
202 GPRC Corrective Action Baseline:	No
Corrective Action Workload Universe:	No
Subject to Corrective Action Universe:	No
Non-TSDFs Where RCRA CA has Been Imposed Universe:	No
TSDFs Potentially Subject to CA Under 3004 (u)/(v) Universe:	No
TSDFs Only Subject to CA under Discretionary Auth Universe:	No
Corrective Action Priority Ranking:	No NCAPS ranking
Environmental Control Indicator:	No
Institutional Control Indicator:	No
Human Exposure Controls Indicator:	N/A
Groundwater Controls Indicator:	N/A
Significant Non-Complier Universe:	No



Map ID  
Direction  
Distance  
Elevation

MAP FINDINGS

Site

Database(s)

EDR ID Number  
EPA ID Number

**THOMPSON BUILDING MATERIALS (Continued)**

**1001967547**

Unaddressed Significant Non-Complier Universe: No  
Addressed Significant Non-Complier Universe: No  
Significant Non-Complier With a Compliance Schedule Universe: No  
Handler Date of Last Change: 20021007  
Recognized Trader-Importer: No  
Recognized Trader-Exporter: No  
Importer of Spent Lead Acid Batteries: No  
Exporter of Spent Lead Acid Batteries: No  
Sub-Part P Indicator: No

Hazardous Waste Summary:

Waste Code: D000  
Waste Description: Not Defined

Waste Code: D039  
Waste Description: TETRACHLOROETHYLENE

Handler - Owner Operator:

Owner/Operator Indicator: Owner  
Owner/Operator Name: KENNETH THOMPSON  
Legal Status: Private  
Owner/Operator Address: P O BOX 1869  
Owner/Operator City,State,Zip: ORANGE, CA 92856  
Owner/Operator Telephone: 909-350-3366

Historic Generators:

Receive Date: 20000414  
Handler Name: THOMPSON BLDG MATERIALS  
Federal Waste Generator Description: Small Quantity Generator  
Large Quantity Handler of Universal Waste: No  
Recognized Trader Importer: No  
Recognized Trader Exporter: No  
Spent Lead Acid Battery Importer: No  
Spent Lead Acid Battery Exporter: No  
Current Record: Yes

List of NAICS Codes and Descriptions:

NAICS Codes: No NAICS Codes Found

Facility Has Received Notices of Violations:

Violations: No Violations Found

Evaluation Action Summary:

Evaluations: No Evaluations Found

CERS HAZ WASTE:

Name: THOMPSON BUILDING MATERIALS  
Address: 11027 CHERRY AVE  
City,State,Zip: FONTANA, CA 92335  
Site ID: 404025  
CERS ID: 10045564  
CERS Description: Hazardous Waste Generator

Map ID  
Direction  
Distance  
Elevation

MAP FINDINGS

Site

Database(s)

EDR ID Number  
EPA ID Number

**THOMPSON BUILDING MATERIALS (Continued)**

**1001967547**

**FINDS:**

Registry ID: 110002935227

[Click Here for FRS Facility Detail Report:](#)

**Environmental Interest/Information System:**

RCRAInfo is a national information system that supports the Resource Conservation and Recovery Act (RCRA) program through the tracking of events and activities related to facilities that generate, transport, and treat, store, or dispose of hazardous waste. RCRAInfo allows RCRA program staff to track the notification, permit, compliance, and corrective action activities required under RCRA.

US National Pollutant Discharge Elimination System (NPDES) module of the Compliance Information System (ICIS) tracks surface water permits issued under the Clean Water Act. Under NPDES, all facilities that discharge pollutants from any point source into waters of the United States are required to obtain a permit. The permit will likely contain limits on what can be discharged, impose monitoring and reporting requirements, and include other provisions to ensure that the discharge does not adversely affect water quality.

STATE MASTER

[Click this hyperlink](#) while viewing on your computer to access additional FINDS: detail in the EDR Site Report.

**ECHO:**

Envid: 1001967547  
Registry ID: 110002935227  
DFR URL: <http://echo.epa.gov/detailed-facility-report?fid=110002935227>  
Name: THOMPSON BUILDING MATERIALS  
Address: 11027 CHERRY AVE  
City,State,Zip: FONTANA, CA 92335

**HAZNET:**

Name: THOMPSON BLDG MATERIALS  
Address: 11027 CHERRY AVE  
City,State,Zip: FONTANA, CA 923391166  
Mailing Address: PO BOX 1166

Year: 2018  
Gepaid: CAR000070409  
TSD EPA ID: AZR000520304  
CA Waste Code: 133 - Aqueous solution with total organic residues 10 percent or more  
Disposal Method: H141 - Storage, Bulking, And/Or Transfer Off Site--No Treatment/Reovery (H010-H129) Or (H131-H135)  
Tons: 1.10088

Year: 2006  
Gepaid: CAR000070409  
TSD EPA ID: CAT000613927  
CA Waste Code: 134 - Aqueous solution with total organic residues less than 10 percent  
Disposal Method: H01 - Transfer Station  
Tons: 0.0672

Year: 2005  
Gepaid: CAR000070409



Map ID  
Direction  
Distance  
Elevation

MAP FINDINGS

Site

Database(s)

EDR ID Number  
EPA ID Number

**THOMPSON BUILDING MATERIALS (Continued)**

**1001967547**

TSD EPA ID:	CAT000613927
CA Waste Code:	134 - Aqueous solution with total organic residues less than 10 percent
Disposal Method:	H01 - Transfer Station
Tons:	0.861
Year:	2004
Gepaid:	CAR000070409
TSD EPA ID:	CAD028409019
CA Waste Code:	223 - Unspecified oil-containing waste
Disposal Method:	T01 - Treatment, Tank
Tons:	0.9174
Year:	2004
Gepaid:	CAR000070409
TSD EPA ID:	CAD028409019
CA Waste Code:	214 - Unspecified solvent mixture
Disposal Method:	H01 - Transfer Station
Tons:	0.198
Year:	2004
Gepaid:	CAR000070409
TSD EPA ID:	CAD028409019
CA Waste Code:	221 - Waste oil and mixed oil
Disposal Method:	H01 - Transfer Station
Tons:	1.463
Year:	2004
Gepaid:	CAR000070409
TSD EPA ID:	CAD028409019
CA Waste Code:	352 - Other organic solids
Disposal Method:	H01 - Transfer Station
Tons:	0.5
Year:	2004
Gepaid:	CAR000070409
TSD EPA ID:	CAT000613927
CA Waste Code:	134 - Aqueous solution with total organic residues less than 10 percent
Disposal Method:	H01 - Transfer Station
Tons:	0.861
Year:	2003
Gepaid:	CAR000070409
TSD EPA ID:	CAT000613927
CA Waste Code:	134 - Aqueous solution with total organic residues less than 10 percent
Disposal Method:	H01 - Transfer Station
Tons:	0.8148
Year:	2002
Gepaid:	CAR000070409
TSD EPA ID:	CAT000613927
CA Waste Code:	134 - Aqueous solution with total organic residues less than 10 percent
Disposal Method:	H01 - Transfer Station
Tons:	0.903

Map ID  
Direction  
Distance  
Elevation

MAP FINDINGS

Site

Database(s)

EDR ID Number  
EPA ID Number

**THOMPSON BUILDING MATERIALS (Continued)**

**1001967547**

[Click this hyperlink](#) while viewing on your computer to access  
4 additional CA HAZNET: record(s) in the EDR Site Report.

Additional Info:

Year: 2006  
Gen EPA ID: CAR000070409  
  
Shipment Date: 20060113  
Creation Date: 3/22/2006 18:32:45  
Receipt Date: 20060113  
Manifest ID: 23672478  
Trans EPA ID: TXR000050930  
Trans Name: SAFETY-KLEEN SYSTEMS INC  
TSDf EPA ID: CAT000613927  
Trans Name: SAFETY-KLEEN SYSTEMS INC  
TSDf Alt EPA ID: CAT000613927  
Waste Code Description: 134 - Aqueous solution with <10% total organic residues  
Meth Code: H01 - Transfer Station  
Quantity Tons: 0.0672  
Waste Quantity: 16  
Quantity Unit: G

Additional Info:

Year: 2005  
Gen EPA ID: CAR000070409  
  
Shipment Date: 20051214  
Creation Date: 7/12/2006 18:32:38  
Receipt Date: 20051214  
Manifest ID: 24605667  
Trans EPA ID: TXR000050930  
Trans Name: SAFETY-KLEEN SYSTEMS INC  
TSDf EPA ID: CAT000613927  
Trans Name: SAFETY-KLEEN SYSTEMS INC  
TSDf Alt EPA ID: CAT000613927  
Waste Code Description: 134 - Aqueous solution with <10% total organic residues  
Meth Code: H01 - Transfer Station  
Quantity Tons: 0.0672  
Waste Quantity: 16  
Quantity Unit: G

Shipment Date: 20051116  
Creation Date: 7/12/2006 18:30:47  
Receipt Date: 20051116  
Manifest ID: 24741578  
Trans EPA ID: TXR000050930  
Trans Name: SAFETY-KLEEN SYSTEMS INC  
TSDf EPA ID: CAT000613927  
Trans Name: SAFETY-KLEEN SYSTEMS INC  
TSDf Alt EPA ID: CAT000613927  
Waste Code Description: 134 - Aqueous solution with <10% total organic residues  
Meth Code: H01 - Transfer Station  
Quantity Tons: 0.063  
Waste Quantity: 15  
Quantity Unit: G



Map ID  
Direction  
Distance  
Elevation

MAP FINDINGS

Site

Database(s)

EDR ID Number  
EPA ID Number

**THOMPSON BUILDING MATERIALS (Continued)**

**1001967547**

Shipment Date: 20051018  
Creation Date: 3/12/2006 18:31:42  
Receipt Date: 20051018  
Manifest ID: 24740876  
Trans EPA ID: TXR000050930  
Trans Name: SAFETY-KLEEN SYSTEMS INC  
TSDf EPA ID: CAT000613927  
Trans Name: SAFETY-KLEEN SYSTEMS INC  
TSDf Alt EPA ID: CAT000613927  
Waste Code Description: 134 - Aqueous solution with <10% total organic residues  
Meth Code: H01 - Transfer Station  
Quantity Tons: 0.0672  
Waste Quantity: 16  
Quantity Unit: G

Shipment Date: 20050922  
Creation Date: 8/23/2006 18:32:59  
Receipt Date: 20050922  
Manifest ID: 24739664  
Trans EPA ID: TXR000050930  
Trans Name: SAFETY-KLEEN SYSTEMS INC  
TSDf EPA ID: CAT000613927  
Trans Name: SAFETY-KLEEN SYSTEMS INC  
TSDf Alt EPA ID: CAT000613927  
Waste Code Description: 134 - Aqueous solution with <10% total organic residues  
Meth Code: H01 - Transfer Station  
Quantity Tons: 0.0672  
Waste Quantity: 16  
Quantity Unit: G

Shipment Date: 20050822  
Creation Date: 10/28/2005 18:30:54  
Receipt Date: 20050822  
Manifest ID: 23670462  
Trans EPA ID: TXR000050930  
Trans Name: SAFETY-KLEEN SYSTEMS INC  
TSDf EPA ID: CAT000613927  
Trans Name: SAFETY-KLEEN SYSTEMS INC  
TSDf Alt EPA ID: CAT000613927  
Waste Code Description: 134 - Aqueous solution with <10% total organic residues  
Meth Code: H01 - Transfer Station  
Quantity Tons: 0.0672  
Waste Quantity: 16  
Quantity Unit: G

Shipment Date: 20050727  
Creation Date: 10/12/2005 18:35:03  
Receipt Date: 20050727  
Manifest ID: 23673268  
Trans EPA ID: TXR000050930  
Trans Name: SAFETY-KLEEN SYSTEMS INC  
TSDf EPA ID: CAT000613927  
Trans Name: SAFETY-KLEEN SYSTEMS INC  
TSDf Alt EPA ID: CAT000613927  
Waste Code Description: 134 - Aqueous solution with <10% total organic residues  
Meth Code: H01 - Transfer Station

Map ID  
Direction  
Distance  
Elevation

MAP FINDINGS

Site

Database(s)

EDR ID Number  
EPA ID Number

**THOMPSON BUILDING MATERIALS (Continued)**

**1001967547**

Quantity Tons:	0.0672
Waste Quantity:	16
Quantity Unit:	G
Shipment Date:	20050627
Creation Date:	9/15/2005 18:32:02
Receipt Date:	20050627
Manifest ID:	24500802
Trans EPA ID:	TXR000050930
Trans Name:	SAFETY-KLEEN SYSTEMS INC
TSDf EPA ID:	CAT000613927
Trans Name:	SAFETY-KLEEN SYSTEMS INC
TSDf Alt EPA ID:	CAT000613927
Waste Code Description:	134 - Aqueous solution with <10% total organic residues
Meth Code:	H01 - Transfer Station
Quantity Tons:	0.063
Waste Quantity:	15
Quantity Unit:	G
Shipment Date:	20050609
Creation Date:	8/17/2005 18:32:04
Receipt Date:	20050609
Manifest ID:	24494469
Trans EPA ID:	TXR000050930
Trans Name:	SAFETY-KLEEN SYSTEMS INC
TSDf EPA ID:	CAT000613927
Trans Name:	SAFETY-KLEEN SYSTEMS INC
TSDf Alt EPA ID:	CAT000613927
Waste Code Description:	134 - Aqueous solution with <10% total organic residues
Meth Code:	H01 - Transfer Station
Quantity Tons:	0.0672
Waste Quantity:	16
Quantity Unit:	G
Shipment Date:	20050504
Creation Date:	7/21/2005 18:32:26
Receipt Date:	20050504
Manifest ID:	24491430
Trans EPA ID:	TXR000050930
Trans Name:	SAFETY-KLEEN SYSTEMS INC
TSDf EPA ID:	CAT000613927
Trans Name:	SAFETY-KLEEN SYSTEMS INC
TSDf Alt EPA ID:	CAT000613927
Waste Code Description:	134 - Aqueous solution with <10% total organic residues
Meth Code:	H01 - Transfer Station
Quantity Tons:	0.0672
Waste Quantity:	16
Quantity Unit:	G
Shipment Date:	20050405
Creation Date:	6/2/2005 18:31:52
Receipt Date:	20050405
Manifest ID:	23666521
Trans EPA ID:	TXR000050930
Trans Name:	SAFETY-KLEEN SYSTEMS INC
TSDf EPA ID:	CAT000613927
Trans Name:	SAFETY-KLEEN SYSTEMS INC



Map ID  
Direction  
Distance  
Elevation

MAP FINDINGS

Site

Database(s)

EDR ID Number  
EPA ID Number

**THOMPSON BUILDING MATERIALS (Continued)**

**1001967547**

TSDF Alt EPA ID: CAT000613927  
Waste Code Description: 134 - Aqueous solution with <10% total organic residues  
Meth Code: H01 - Transfer Station  
Quantity Tons: 0.063  
Waste Quantity: 15  
Quantity Unit: G

Additional Info:

Year: 2004  
Gen EPA ID: CAR000070409

Shipment Date: 20041214  
Creation Date: 2/17/2005 18:32:22  
Receipt Date: 20041214  
Manifest ID: 23652252  
Trans EPA ID: TXR000050930  
Trans Name: SAFETY-KLEEN SYSTEMS INC  
TSDF EPA ID: CAT000613927  
Trans Name: SAFETY-KLEEN SYSTEMS INC  
TSDF Alt EPA ID: CAT000613927  
Waste Code Description: 134 - Aqueous solution with <10% total organic residues  
Meth Code: H01 - Transfer Station  
Quantity Tons: 0.0672  
Waste Quantity: 16  
Quantity Unit: G

Shipment Date: 20041118  
Creation Date: 1/20/2005 18:31:32  
Receipt Date: 20041118  
Manifest ID: 23725640  
Trans EPA ID: TXR000050930  
Trans Name: SAFETY-KLEEN SYSTEMS INC  
TSDF EPA ID: CAT000613927  
Trans Name: SAFETY-KLEEN SYSTEMS INC  
TSDF Alt EPA ID: CAT000613927  
Waste Code Description: 134 - Aqueous solution with <10% total organic residues  
Meth Code: H01 - Transfer Station  
Quantity Tons: 0.0672  
Waste Quantity: 16  
Quantity Unit: G

Shipment Date: 20041021  
Creation Date: 12/31/2004 18:30:54  
Receipt Date: 20041021  
Manifest ID: 23718373  
Trans EPA ID: TXR000050930  
Trans Name: SAFETY-KLEEN SYSTEMS INC  
TSDF EPA ID: CAT000613927  
Trans Name: SAFETY-KLEEN SYSTEMS INC  
TSDF Alt EPA ID: CAT000613927  
Waste Code Description: 134 - Aqueous solution with <10% total organic residues  
Meth Code: H01 - Transfer Station  
Quantity Tons: 0.0672  
Waste Quantity: 16  
Quantity Unit: G

Shipment Date: 20040923

Map ID  
Direction  
Distance  
Elevation

MAP FINDINGS

Site

Database(s)

EDR ID Number  
EPA ID Number

**THOMPSON BUILDING MATERIALS (Continued)**

**1001967547**

Creation Date: 3/16/2007 18:31:12  
Receipt Date: 20040923  
Manifest ID: 23716575  
Trans EPA ID: TXR000050930  
Trans Name: SAFETY-KLEEN SYSTEMS INC  
TSDf EPA ID: CAT000613927  
Trans Name: SAFETY-KLEEN SYSTEMS INC  
TSDf Alt EPA ID: CAT000613927  
Waste Code Description: 134 - Aqueous solution with <10% total organic residues  
Meth Code: H01 - Transfer Station  
Quantity Tons: 0.063  
Waste Quantity: 15  
Quantity Unit: G

Shipment Date: 20040910  
Creation Date: 1/6/2005 18:32:03  
Receipt Date: 20040915  
Manifest ID: 21840292  
Trans EPA ID: CAT080012800  
Trans Name: HAZ MAT TRANS INC  
TSDf EPA ID: CAD028409019  
Trans Name: CROSBY & OVERTON  
TSDf Alt EPA ID: CAD028409019  
Waste Code Description: 352 - Other organic solids  
RCRA Code: NONE  
Meth Code: H01 - Transfer Station  
Quantity Tons: 0.15  
Waste Quantity: 300  
Quantity Unit: P

Shipment Date: 20040910  
Creation Date: 1/6/2005 18:32:03  
Receipt Date: 20040915  
Manifest ID: 21840292  
Trans EPA ID: CAT080012800  
Trans Name: HAZ MAT TRANS INC  
TSDf EPA ID: CAD028409019  
Trans Name: CROSBY & OVERTON  
TSDf Alt EPA ID: CAD028409019  
Waste Code Description: 221 - Waste oil and mixed oil  
RCRA Code: NONE  
Meth Code: H01 - Transfer Station  
Quantity Tons: 0.627  
Waste Quantity: 165  
Quantity Unit: G

Shipment Date: 20040827  
Creation Date: 1/4/2005 18:33:27  
Receipt Date: 20040827  
Manifest ID: 23708656  
Trans EPA ID: TXR000050930  
Trans Name: SAFETY-KLEEN SYSTEMS INC  
TSDf EPA ID: CAT000613927  
Trans Name: SAFETY-KLEEN SYSTEMS INC  
TSDf Alt EPA ID: CAT000613927  
Waste Code Description: 134 - Aqueous solution with <10% total organic residues  
Meth Code: H01 - Transfer Station



Map ID  
Direction  
Distance  
Elevation

MAP FINDINGS

Site

Database(s)

EDR ID Number  
EPA ID Number

**THOMPSON BUILDING MATERIALS (Continued)**

**1001967547**

Quantity Tons: 0.0672  
Waste Quantity: 16  
Quantity Unit: G  
  
Shipment Date: 20040726  
Creation Date: 11/1/2004 12:36:11  
Receipt Date: 20040726  
Manifest ID: 23513670  
Trans EPA ID: TXR000050930  
Trans Name: SAFETY-KLEEN SYSTEMS INC  
TSDf EPA ID: CAT000613927  
Trans Name: SAFETY-KLEEN SYSTEMS INC  
TSDf Alt EPA ID: CAT000613927  
Waste Code Description: 134 - Aqueous solution with <10% total organic residues  
Meth Code: H01 - Transfer Station  
Quantity Tons: 0.0672  
Waste Quantity: 16  
Quantity Unit: G

Shipment Date: 20040701  
Creation Date: 11/1/2004 9:00:46  
Receipt Date: 20040701  
Manifest ID: 23512691  
Trans EPA ID: TXR000050930  
Trans Name: SAFETY-KLEEN SYSTEMS INC  
TSDf EPA ID: CAT000613927  
Trans Name: SAFETY-KLEEN SYSTEMS INC  
TSDf Alt EPA ID: CAT000613927  
Waste Code Description: 134 - Aqueous solution with <10% total organic residues  
Meth Code: H01 - Transfer Station  
Quantity Tons: 0.063  
Waste Quantity: 15  
Quantity Unit: G

Shipment Date: 20040604  
Creation Date: 10/29/2004 7:40:51  
Receipt Date: 20040604  
Manifest ID: 23501598  
Trans EPA ID: TXR000050930  
Trans Name: SAFETY-KLEEN SYSTEMS INC  
TSDf EPA ID: CAT000613927  
Trans Name: SAFETY-KLEEN SYSTEMS INC  
TSDf Alt EPA ID: CAT000613927  
Waste Code Description: 134 - Aqueous solution with <10% total organic residues  
Meth Code: H01 - Transfer Station  
Quantity Tons: 0.0672  
Waste Quantity: 16  
Quantity Unit: G

Additional Info:  
Year: 2003  
Gen EPA ID: CAR000070409

Shipment Date: 20031215  
Creation Date: 8/30/2004 14:52:16  
Receipt Date: 20031216  
Manifest ID: 22571773

Map ID  
Direction  
Distance  
Elevation

MAP FINDINGS

Site

Database(s)

EDR ID Number  
EPA ID Number

**THOMPSON BUILDING MATERIALS (Continued)**

**1001967547**

Trans EPA ID: TXR000050930  
Trans Name: SAFETY-KLEEN SYSTEMS INC  
TSDf EPA ID: CAT000613927  
Trans Name: SAFETY-KLEEN SYSTEMS INC  
TSDf Alt EPA ID: CAT000613927  
Waste Code Description: 134 - Aqueous solution with <10% total organic residues  
Meth Code: H01 - Transfer Station  
Quantity Tons: 0.0714  
Waste Quantity: 17  
Quantity Unit: G

Shipment Date: 20031121  
Creation Date: 8/9/2004 8:46:56  
Receipt Date: 20031121  
Manifest ID: 23303586  
Trans EPA ID: TXR000050930  
Trans Name: SAFETY-KLEEN SYSTEMS INC  
TSDf EPA ID: CAT000613927  
Trans Name: SAFETY-KLEEN SYSTEMS INC  
TSDf Alt EPA ID: CAT000613927  
Waste Code Description: 134 - Aqueous solution with <10% total organic residues  
Meth Code: H01 - Transfer Station  
Quantity Tons: 0.0672  
Waste Quantity: 16  
Quantity Unit: G

Shipment Date: 20031024  
Creation Date: 8/3/2004 15:03:33  
Receipt Date: 20031024  
Manifest ID: 22525440  
Trans EPA ID: TXR000050930  
Trans Name: SAFETY-KLEEN SYSTEMS INC  
TSDf EPA ID: CAT000613927  
Trans Name: SAFETY-KLEEN SYSTEMS INC  
TSDf Alt EPA ID: CAT000613927  
Waste Code Description: 134 - Aqueous solution with <10% total organic residues  
Meth Code: H01 - Transfer Station  
Quantity Tons: 0.0672  
Waste Quantity: 16  
Quantity Unit: G

Shipment Date: 20030925  
Creation Date: 8/3/2004 7:33:04  
Receipt Date: 20030925  
Manifest ID: 22518165  
Trans EPA ID: TXR000050930  
Trans Name: SAFETY-KLEEN SYSTEMS INC  
TSDf EPA ID: CAT000613927  
Trans Name: SAFETY-KLEEN SYSTEMS INC  
TSDf Alt EPA ID: CAT000613927  
Waste Code Description: 134 - Aqueous solution with <10% total organic residues  
Meth Code: H01 - Transfer Station  
Quantity Tons: 0.0714  
Waste Quantity: 17  
Quantity Unit: G

Shipment Date: 20030825



Map ID  
Direction  
Distance  
Elevation

MAP FINDINGS

Site

Database(s)

EDR ID Number  
EPA ID Number

**THOMPSON BUILDING MATERIALS (Continued)**

**1001967547**

Creation Date: 7/29/2004 7:43:54  
Receipt Date: 20030825  
Manifest ID: 22512152  
Trans EPA ID: TXR000050930  
TSDf EPA ID: CAT000613927  
TSDf Alt EPA ID: CAT000613927  
Waste Code Description: 134 - Aqueous solution with <10% total organic residues  
Meth Code: H01 - Transfer Station  
Quantity Tons: 0.0672  
Waste Quantity: 16  
Quantity Unit: G

Shipment Date: 20030801  
Creation Date: 7/23/2004 13:22:40  
Receipt Date: 20030801  
Manifest ID: 22879179  
Trans EPA ID: TXR000050930  
TSDf EPA ID: CAT000613927  
TSDf Alt EPA ID: CAT000613927  
Waste Code Description: 134 - Aqueous solution with <10% total organic residues  
Meth Code: H01 - Transfer Station  
Quantity Tons: 0.0672  
Waste Quantity: 16  
Quantity Unit: G

Shipment Date: 20030701  
Creation Date: 7/22/2004 7:51:02  
Receipt Date: 20030701  
Manifest ID: 22878044  
Trans EPA ID: TXR000050930  
TSDf EPA ID: CAT000613927  
TSDf Alt EPA ID: CAT000613927  
Waste Code Description: 134 - Aqueous solution with <10% total organic residues  
Meth Code: H01 - Transfer Station  
Quantity Tons: 0.0714  
Waste Quantity: 17  
Quantity Unit: G

Shipment Date: 20030603  
Creation Date: 6/23/2004 9:59:25  
Receipt Date: 20030603  
Manifest ID: 22675006  
Trans EPA ID: TXR000050930  
TSDf EPA ID: CAT000613927  
TSDf Alt EPA ID: CAT000613927  
Waste Code Description: 134 - Aqueous solution with <10% total organic residues  
Meth Code: H01 - Transfer Station  
Quantity Tons: 0.0672  
Waste Quantity: 16  
Quantity Unit: G

Shipment Date: 20030509  
Creation Date: 8/5/2003 18:31:37  
Receipt Date: 20030509  
Manifest ID: 22378321  
Trans EPA ID: TXR000050930  
TSDf EPA ID: CAT000613927

Map ID  
Direction  
Distance  
Elevation

MAP FINDINGS

Site

Database(s)

EDR ID Number  
EPA ID Number

**THOMPSON BUILDING MATERIALS (Continued)**

**1001967547**

TSDF Alt EPA ID: CAT000613927  
Waste Code Description: 134 - Aqueous solution with <10% total organic residues  
Meth Code: H01 - Transfer Station  
Quantity Tons: 0.0588  
Waste Quantity: 14  
Quantity Unit: G

Shipment Date: 20030311  
Creation Date: 5/20/2003 18:32:06  
Receipt Date: 20030311  
Manifest ID: 22437682  
Trans EPA ID: TXR000050930  
TSDF EPA ID: CAT000613927  
TSDF Alt EPA ID: CAT000613927  
Waste Code Description: 134 - Aqueous solution with <10% total organic residues  
Meth Code: H01 - Transfer Station  
Quantity Tons: 0.0672  
Waste Quantity: 16  
Quantity Unit: G

Additional Info:

Year: 2002  
Gen EPA ID: CAR000070409

Shipment Date: 20021216  
Creation Date: 3/16/2007 18:30:20  
Receipt Date: 20021216  
Manifest ID: 22197447  
Trans EPA ID: SCR000075150  
TSDF EPA ID: CAT000613927  
TSDF Alt EPA ID: CAT000613927  
Waste Code Description: 134 - Aqueous solution with <10% total organic residues  
Meth Code: H01 - Transfer Station  
Quantity Tons: 0.0714  
Waste Quantity: 17  
Quantity Unit: G

Shipment Date: 20021122  
Creation Date: 2/13/2003 18:31:35  
Receipt Date: 20021122  
Manifest ID: 22146990  
Trans EPA ID: SCR000075150  
TSDF EPA ID: CAT000613927  
Waste Code Description: 134 - Aqueous solution with <10% total organic residues  
Meth Code: H01 - Transfer Station  
Quantity Tons: 0.063  
Waste Quantity: 15  
Quantity Unit: G

Shipment Date: 20021028  
Creation Date: 2/18/2003 18:31:24  
Receipt Date: 20021028  
Manifest ID: 22061370  
Trans EPA ID: SCR000075150  
TSDF EPA ID: CAT000613927  
Waste Code Description: 134 - Aqueous solution with <10% total organic residues  
Meth Code: H01 - Transfer Station



Map ID  
Direction  
Distance  
Elevation

MAP FINDINGS

Site

Database(s)

EDR ID Number  
EPA ID Number

**THOMPSON BUILDING MATERIALS (Continued)**

**1001967547**

Quantity Tons:	0.0714
Waste Quantity:	17
Quantity Unit:	G
Shipment Date:	20021001
Creation Date:	2/11/2003 18:31:24
Receipt Date:	20021001
Manifest ID:	22188723
Trans EPA ID:	SCR000075150
TSDf EPA ID:	CAT000613927
Waste Code Description:	134 - Aqueous solution with <10% total organic residues
Meth Code:	H01 - Transfer Station
Quantity Tons:	0.0714
Waste Quantity:	17
Quantity Unit:	G
Shipment Date:	20020903
Creation Date:	1/27/2003 18:31:12
Receipt Date:	20020903
Manifest ID:	21934420
Trans EPA ID:	SCR000075150
TSDf EPA ID:	CAT000613927
Waste Code Description:	134 - Aqueous solution with <10% total organic residues
Meth Code:	H01 - Transfer Station
Quantity Tons:	0.063
Waste Quantity:	15
Quantity Unit:	G
Shipment Date:	20020806
Creation Date:	3/13/2003 18:31:17
Receipt Date:	20020806
Manifest ID:	21745642
Trans EPA ID:	SCR000075150
TSDf EPA ID:	CAT000613927
Waste Code Description:	134 - Aqueous solution with <10% total organic residues
Meth Code:	H01 - Transfer Station
Quantity Tons:	0.0714
Waste Quantity:	17
Quantity Unit:	G
Shipment Date:	20020710
Creation Date:	2/7/2003 18:31:14
Receipt Date:	20020710
Manifest ID:	21738916
Trans EPA ID:	SCR000075150
TSDf EPA ID:	CAT000613927
Waste Code Description:	134 - Aqueous solution with <10% total organic residues
Meth Code:	H01 - Transfer Station
Quantity Tons:	0.063
Waste Quantity:	15
Quantity Unit:	G
Shipment Date:	20020610
Creation Date:	1/14/2003 18:31:21
Receipt Date:	20020610
Manifest ID:	21734003
Trans EPA ID:	SCR000075150

Map ID  
Direction  
Distance  
Elevation

MAP FINDINGS

Site

Database(s)

EDR ID Number  
EPA ID Number

**THOMPSON BUILDING MATERIALS (Continued)**

**1001967547**

TSDF EPA ID: CAT000613927  
Waste Code Description: 134 - Aqueous solution with <10% total organic residues  
Meth Code: H01 - Transfer Station  
Quantity Tons: 0.0714  
Waste Quantity: 17  
Quantity Unit: G

Shipment Date: 20020513  
Creation Date: 7/19/2002 16:09:28  
Receipt Date: 20020513  
Manifest ID: 21588189  
Trans EPA ID: SCR000075150  
TSDF EPA ID: CAT000613927  
Waste Code Description: 134 - Aqueous solution with <10% total organic residues  
Meth Code: H01 - Transfer Station  
Quantity Tons: 0.0756  
Waste Quantity: 18  
Quantity Unit: G

Shipment Date: 20020416  
Creation Date: 1/8/2003 18:31:12  
Receipt Date: 20020416  
Manifest ID: 21583120  
Trans EPA ID: SCR000075150  
TSDF EPA ID: CAT000613927  
Waste Code Description: 134 - Aqueous solution with <10% total organic residues  
Meth Code: H01 - Transfer Station  
Quantity Tons: 0.0714  
Waste Quantity: 17  
Quantity Unit: G

Additional Info:

Year: 2001  
Gen EPA ID: CAR000070409

Shipment Date: 20011227  
Creation Date: 2/20/2002 0:00:00  
Receipt Date: 20011227  
Manifest ID: 21326853  
Trans EPA ID: SCR000075150  
TSDF EPA ID: CAT000613927  
Waste Code Description: 134 - Aqueous solution with <10% total organic residues  
Meth Code: H01 - Transfer Station  
Quantity Tons: 0.0756  
Waste Quantity: 18  
Quantity Unit: G

Shipment Date: 20011126  
Creation Date: 1/16/2002 0:00:00  
Receipt Date: 20011126  
Manifest ID: 21318702  
Trans EPA ID: SCR000075150  
TSDF EPA ID: CAT000613927  
Waste Code Description: 134 - Aqueous solution with <10% total organic residues  
RCRA Code: D039  
Meth Code: H01 - Transfer Station  
Quantity Tons: 0.0714



Map ID  
Direction  
Distance  
Elevation

MAP FINDINGS

Site

Database(s)

EDR ID Number  
EPA ID Number

**THOMPSON BUILDING MATERIALS (Continued)**

**1001967547**

Waste Quantity:	17
Quantity Unit:	G
Shipment Date:	20011029
Creation Date:	1/16/2002 0:00:00
Receipt Date:	20011029
Manifest ID:	21386349
Trans EPA ID:	SCR000075150
TSDF EPA ID:	CAT000613927
Waste Code Description:	134 - Aqueous solution with <10% total organic residues
RCRA Code:	D039
Meth Code:	H01 - Transfer Station
Quantity Tons:	0.084
Waste Quantity:	20
Quantity Unit:	G
Shipment Date:	20010907
Creation Date:	10/23/2001 0:00:00
Receipt Date:	20010907
Manifest ID:	21115061
Trans EPA ID:	SCR000075150
TSDF EPA ID:	CAT000613927
Waste Code Description:	134 - Aqueous solution with <10% total organic residues
RCRA Code:	D039
Meth Code:	H01 - Transfer Station
Quantity Tons:	0.1428
Waste Quantity:	34
Quantity Unit:	G
Shipment Date:	20010807
Creation Date:	10/1/2001 0:00:00
Receipt Date:	20010808
Manifest ID:	21105726
Trans EPA ID:	SCR000075150
TSDF EPA ID:	CAT000613927
Waste Code Description:	134 - Aqueous solution with <10% total organic residues
RCRA Code:	D039
Meth Code:	H01 - Transfer Station
Quantity Tons:	0.168
Waste Quantity:	40
Quantity Unit:	G
Shipment Date:	20010713
Creation Date:	8/24/2001 0:00:00
Receipt Date:	20010716
Manifest ID:	21108522
Trans EPA ID:	SCR000075150
TSDF EPA ID:	CAT000613927
Waste Code Description:	134 - Aqueous solution with <10% total organic residues
RCRA Code:	D039
Meth Code:	H01 - Transfer Station
Quantity Tons:	0.1554
Waste Quantity:	37
Quantity Unit:	G
Shipment Date:	20010618
Creation Date:	8/14/2001 0:00:00

Map ID  
Direction  
Distance  
Elevation

MAP FINDINGS

Site

Database(s)

EDR ID Number  
EPA ID Number

**THOMPSON BUILDING MATERIALS (Continued)**

**1001967547**

Receipt Date: 20010619  
Manifest ID: 20649866  
Trans EPA ID: SCR000075150  
TSDf EPA ID: CAT000613927  
Waste Code Description: 134 - Aqueous solution with <10% total organic residues  
RCRA Code: D039  
Meth Code: H01 - Transfer Station  
Quantity Tons: 0.1428  
Waste Quantity: 34  
Quantity Unit: G

Shipment Date: 20010517  
Creation Date: 7/10/2001 0:00:00  
Receipt Date: 20010518  
Manifest ID: 20640726  
Trans EPA ID: SCR000075150  
TSDf EPA ID: CAT000613927  
Waste Code Description: 134 - Aqueous solution with <10% total organic residues  
RCRA Code: D039  
Meth Code: H01 - Transfer Station  
Quantity Tons: 0.1428  
Waste Quantity: 34  
Quantity Unit: G

Shipment Date: 20010418  
Creation Date: 6/20/2001 0:00:00  
Receipt Date: 20010419  
Manifest ID: 20660563  
Trans EPA ID: SCR000075150  
TSDf EPA ID: CAT000613927  
Waste Code Description: 134 - Aqueous solution with <10% total organic residues  
RCRA Code: D039  
Meth Code: H01 - Transfer Station  
Quantity Tons: 0.1554  
Waste Quantity: 37  
Quantity Unit: G

Shipment Date: 20010327  
Creation Date: 6/20/2001 0:00:00  
Receipt Date: 20010328  
Manifest ID: 20620249  
Trans EPA ID: SCR000075150  
TSDf EPA ID: CAT000613927  
Waste Code Description: 134 - Aqueous solution with <10% total organic residues  
RCRA Code: D039  
Meth Code: H01 - Transfer Station  
Quantity Tons: 0.126  
Waste Quantity: 30  
Quantity Unit: G

Additional Info:  
Year: 2000  
Gen EPA ID: CAR000070409

Shipment Date: 20001106  
Creation Date: 1/9/2001 0:00:00  
Receipt Date: 20001106



Map ID  
Direction  
Distance  
Elevation

MAP FINDINGS

Site

Database(s)

EDR ID Number  
EPA ID Number

**THOMPSON BUILDING MATERIALS (Continued)**

**1001967547**

Manifest ID: 20036270  
Trans EPA ID: SCR000075150  
TSDf EPA ID: CAT000613927  
Waste Code Description: 134 - Aqueous solution with <10% total organic residues  
RCRA Code: D039  
Meth Code: H01 - Transfer Station  
Quantity Tons: 0.5166  
Waste Quantity: 123  
Quantity Unit: G

Shipment Date: 20000808  
Creation Date: 10/23/2000 0:00:00  
Receipt Date: 20000809  
Manifest ID: 20215746  
Trans EPA ID: CAR000065599  
TSDf EPA ID: CAT080022148  
Waste Code Description: 221 - Waste oil and mixed oil  
Meth Code: H01 - Transfer Station  
Quantity Tons: 0.418  
Waste Quantity: 110  
Quantity Unit: G

Shipment Date: 20000726  
Creation Date: 9/11/2000 0:00:00  
Receipt Date: 20000726  
Manifest ID: 20193166  
Trans EPA ID: SCR000075150  
TSDf EPA ID: CAT000613927  
Waste Code Description: 134 - Aqueous solution with <10% total organic residues  
RCRA Code: D039  
Meth Code: H01 - Transfer Station  
Quantity Tons: 0.2016  
Waste Quantity: 48  
Quantity Unit: G

Shipment Date: 20000714  
Creation Date: 9/11/2000 0:00:00  
Receipt Date: 20000714  
Manifest ID: 20189835  
Trans EPA ID: SCR000075150  
TSDf EPA ID: CAT000613927  
Waste Code Description: 134 - Aqueous solution with <10% total organic residues  
RCRA Code: D039  
Meth Code: H01 - Transfer Station  
Quantity Tons: 0.21  
Waste Quantity: 50  
Quantity Unit: G

Shipment Date: 20000628  
Creation Date: 9/11/2000 0:00:00  
Receipt Date: 20000628  
Manifest ID: 20016277  
Trans EPA ID: SCR000075150  
TSDf EPA ID: CAT000613927  
Waste Code Description: 134 - Aqueous solution with <10% total organic residues  
RCRA Code: D039  
Meth Code: H01 - Transfer Station

Map ID  
Direction  
Distance  
Elevation

MAP FINDINGS

Site

Database(s)

EDR ID Number  
EPA ID Number

**THOMPSON BUILDING MATERIALS (Continued)**

**1001967547**

Quantity Tons: 0.168  
Waste Quantity: 40  
Quantity Unit: G

Shipment Date: 20000616  
Creation Date: 8/14/2000 0:00:00  
Receipt Date: 20000616  
Manifest ID: 20019335  
Trans EPA ID: SCR000075150  
TSDf EPA ID: CAT000613927  
Waste Code Description: 134 - Aqueous solution with <10% total organic residues  
RCRA Code: D039  
Meth Code: H01 - Transfer Station  
Quantity Tons: 0.1764  
Waste Quantity: 42  
Quantity Unit: G

Shipment Date: 20000601  
Creation Date: 8/2/2000 0:00:00  
Receipt Date: 20000601  
Manifest ID: 20003524  
Trans EPA ID: SCR000075150  
TSDf EPA ID: CAT000613927  
TSDf Alt EPA ID: CAT000613927  
Waste Code Description: 134 - Aqueous solution with <10% total organic residues  
RCRA Code: D039  
Meth Code: H01 - Transfer Station  
Quantity Tons: 0.147  
Waste Quantity: 35  
Quantity Unit: G

Shipment Date: 20000524  
Creation Date: 8/2/2000 0:00:00  
Receipt Date: 20000524  
Manifest ID: 99671283  
Trans EPA ID: CAR000065599  
TSDf EPA ID: CAT080022148  
TSDf Alt EPA ID: CAT080022148  
Waste Code Description: 221 - Waste oil and mixed oil  
Meth Code: H01 - Transfer Station  
Quantity Tons: 0.836  
Waste Quantity: 220  
Quantity Unit: G

Shipment Date: 20000517  
Creation Date: 7/12/2000 0:00:00  
Receipt Date: 20000517  
Manifest ID: 99338170  
Trans EPA ID: SCR000075150  
Trans 2 EPA ID: SCR000074591  
TSDf EPA ID: CAT000613927  
Waste Code Description: 134 - Aqueous solution with <10% total organic residues  
RCRA Code: D039  
Meth Code: - Not reported  
Quantity Tons: 0.1974  
Waste Quantity: 47  
Quantity Unit: G



Map ID  
Direction  
Distance  
Elevation

MAP FINDINGS

Site

Database(s)

EDR ID Number  
EPA ID Number

**THOMPSON BUILDING MATERIALS (Continued)**

**1001967547**

Shipment Date: 20000515  
Creation Date: 7/12/2000 0:00:00  
Receipt Date: 20000515  
Manifest ID: 20002058  
Trans EPA ID: ILD984908202  
TSDf EPA ID: CAT000613927  
Waste Code Description: 134 - Aqueous solution with <10% total organic residues  
RCRA Code: D039  
Meth Code: H01 - Transfer Station  
Quantity Tons: 0.3276  
Waste Quantity: 78  
Quantity Unit: G

**NPDES:**

Name: THOMPSON BUILDING MATERIALS  
Address: 11027 CHERRY AVE  
City,State,Zip: FONTANA, CA 92337  
WDID: 8 36I025852  
Regulatory Measure Type: Industrial  
Status: Active  
Status Date: 07/22/2015  
Operator Name: EDESSA INC  
Operator Address: 11027 CHERRY AVE  
Operator City: FONTANA  
Operator State: California  
Operator Zip: 92337

**NPDES as of 03/2018:**

NPDES Number: CAS000001  
Status: Active  
Agency Number: 0  
Region: 8  
Regulatory Measure ID: 458112  
Order Number: 97-03-DWQ  
Regulatory Measure Type: Enrollee  
WDID: 8 36I025852  
Program Type: Industrial  
Effective Date Of Regulatory Measure: 07/22/2015  
Discharge Name: EDESSA INC  
Discharge Address: 11027 CHERRY AVE  
Discharge City: FONTANA  
Discharge State: California  
Discharge Zip: 92337

Region: 8  
Regulatory Measure ID: 458112  
Regulatory Measure Type: Industrial  
WDID: 8 36I025852  
Received Date: 07/22/2015  
Processed Date: 07/22/2015  
Status: Active  
Status Date: 07/22/2015  
Place Size: 27  
Place Size Unit: Acres  
Contact: Kyle Bartol  
Contact Title: Accounting Manager

Map ID  
Direction  
Distance  
Elevation

MAP FINDINGS

Site

Database(s)

EDR ID Number  
EPA ID Number

**THOMPSON BUILDING MATERIALS (Continued)**

**1001967547**

Contact Phone: 909-350-3000  
Contact Email: kbartol@thompsonbldg.com  
Operator Name: EDESSA INC  
Operator Address: 11027 CHERRY AVE  
Operator City: FONTANA  
Operator State: California  
Operator Zip: 92337  
Operator Contact: Carol Vera  
Operator Contact Phone: 714-935-0900  
Operator Contact Email: cvera@thompsoncorp.com  
Operator Type: Private Business  
Developer State: California  
Dir Discharge Uswater Ind: N  
Receiving Water Name: Santa Ana River  
Certifier: KENNETH THOMPSON  
Certifier Title: PRESIDENT  
Certification Date: 22-JUL-15  
Primary Sic: 3272-Concrete Products, Except Block and Brick  
Secondary Sic: 3537-Industrial Trucks, Tractors, Trailers, and Stackers

Name: THOMPSON BUILDING MATERIALS  
Address: 11027 CHERRY AVE  
City,State,Zip: FONTANA, CA 92337  
Facility Status: Active  
NPDES Number: CAS000001  
Region: 8  
Agency Number: 0  
Regulatory Measure ID: 458112  
Order Number: 97-03-DWQ  
WDID: 8 36I025852  
Regulatory Measure Type: Enrollee  
Program Type: Industrial  
Effective Date Of Regulatory Measure: 07/22/2015  
Discharge Address: 11027 CHERRY AVE  
Discharge Name: EDESSA INC  
Discharge City: FONTANA  
Discharge State: California  
Discharge Zip: 92337

NPDES as of 03/2018:

NPDES Number: CAS000001  
Status: Active  
Agency Number: 0  
Region: 8  
Regulatory Measure ID: 458112  
Order Number: 97-03-DWQ  
Regulatory Measure Type: Enrollee  
WDID: 8 36I025852  
Program Type: Industrial  
Effective Date Of Regulatory Measure: 07/22/2015  
Discharge Name: EDESSA INC  
Discharge Address: 11027 CHERRY AVE  
Discharge City: FONTANA  
Discharge State: California  
Discharge Zip: 92337

Region: 8



Map ID  
Direction  
Distance  
Elevation

MAP FINDINGS

Site

Database(s)

EDR ID Number  
EPA ID Number

**THOMPSON BUILDING MATERIALS (Continued)**

**1001967547**

Regulatory Measure ID: 458112  
Regulatory Measure Type: Industrial  
WDID: 8 361025852  
Received Date: 07/22/2015  
Processed Date: 07/22/2015  
Status: Active  
Status Date: 07/22/2015  
Place Size: 27  
Place Size Unit: Acres  
Contact: Kyle Bartol  
Contact Title: Accounting Manager  
Contact Phone: 909-350-3000  
Contact Email: kbartol@thompsonbldg.com  
Operator Name: EDESSA INC  
Operator Address: 11027 CHERRY AVE  
Operator City: FONTANA  
Operator State: California  
Operator Zip: 92337  
Operator Contact: Carol Vera  
Operator Contact Phone: 714-935-0900  
Operator Contact Email: cvera@thompsoncorp.com  
Operator Type: Private Business  
Developer State: California  
Dir Discharge Uswater Ind: N  
Receiving Water Name: Santa Ana River  
Certifier: KENNETH THOMPSON  
Certifier Title: PRESIDENT  
Certification Date: 22-JUL-15  
Primary Sic: 3272-Concrete Products, Except Block and Brick  
Secondary Sic: 3537-Industrial Trucks, Tractors, Trailers, and Stackers

San Bern. Co. Permit:

Name: THOMPSON BUILDING MATERIALS  
Address: 11027 CHERRY AVE  
City,State,Zip: FONTANA, CA 92335  
Region: SAN BERNARDINO  
Facility ID: FA0006680  
Owner: THOMPSON BUILDING MATERIALS  
Permit Number: PT0005377  
Permit Category: SMALL QUANTITY GENERATOR  
Facility Status: ACTIVE  
Expiration Date: 10/31/2022

Name: THOMPSON BUILDING MATERIALS  
Address: 11027 CHERRY AVE  
City,State,Zip: FONTANA, CA 92335  
Region: SAN BERNARDINO  
Facility ID: FA0006680  
Owner: THOMPSON BUILDING MATERIALS  
Permit Number: PT0005376  
Permit Category: HAZARDOUS MATERIALS 4-10 CHEMICALS  
Facility Status: ACTIVE  
Expiration Date: 10/31/2022

Name: THOMPSON BUILDING MATERIALS  
Address: 11027 CHERRY AVE

Map ID  
Direction  
Distance  
Elevation

MAP FINDINGS

Site

Database(s)

EDR ID Number  
EPA ID Number

**THOMPSON BUILDING MATERIALS (Continued)**

**1001967547**

City,State,Zip: FONTANA, CA 92335  
Region: SAN BERNARDINO  
Facility ID: FA0006680  
Owner: THOMPSON BUILDING MATERIALS  
Permit Number: PT0024547  
Permit Category: EPCRA FACILITY  
Facility Status: INACTIVE  
Expiration Date: 10/31/2013

Name: THOMPSON BUILDING MATERIALS  
Address: 11027 CHERRY AVE  
City,State,Zip: FONTANA, CA 92335  
Region: SAN BERNARDINO  
Facility ID: FA0006680  
Owner: THOMPSON BUILDING MATERIALS  
Permit Number: PT0010194  
Permit Category: REGULAR UST ANNUAL INSPECTION (PER TANK)  
Facility Status: INACTIVE  
Expiration Date: 10/31/2013

Name: THOMPSON BUILDING MATERIALS  
Address: 11027 CHERRY AVE  
City,State,Zip: FONTANA, CA 92335  
Region: SAN BERNARDINO  
Facility ID: FA0006680  
Owner: THOMPSON BUILDING MATERIALS  
Permit Number: PT0010195  
Permit Category: REGULAR UST ANNUAL INSPECTION (PER TANK)  
Facility Status: INACTIVE  
Expiration Date: 10/31/2013

**CIWQS:**

Name: THOMPSON BUILDING MATERIALS  
Address: 11027 CHERRY AVE  
City,State,Zip: FONTANA, CA 92337  
Agency: EDESSA INC  
Agency Address: 11027 CHERRY AVE, Fontana, CA 92337  
Place/Project Type: Industrial - Concrete Products, Except Block and Brick  
SIC/NAICS: 3272(+)  
Region: 8  
Program: INDSTW  
Regulatory Measure Status: Active  
Regulatory Measure Type: Storm water industrial  
Order Number: 2014-0057-DWQ  
WDID: 8 36I025852  
NPDES Number: CAS000001  
Effective Date: 07/22/2015  
Enforcement Actions within 5 years: 0  
Violations within 5 years: 0  
Latitude: 34.05298  
Longitude: -117.48693

**CERS:**

Name: THOMPSON BUILDING MATERIALS  
Address: 11027 CHERRY AVE  
City,State,Zip: FONTANA, CA 92335



Map ID  
Direction  
Distance  
Elevation

MAP FINDINGS

Site

Database(s)

EDR ID Number  
EPA ID Number

**THOMPSON BUILDING MATERIALS (Continued)**

**1001967547**

Site ID: 404025  
CERS ID: 10045564  
CERS Description: Chemical Storage Facilities

Violations:

Site ID: 404025  
Site Name: THOMPSON BUILDING MATERIALS  
Violation Date: 01-25-2016  
Citation: HSC 6.95 25508(d) - California Health and Safety Code, Chapter 6.95, Section(s) 25508(d)  
Violation Description: Failure to complete and/or electronically submit a business plan when storing/handling a hazardous material at or above reportable quantities.  
Violation Notes: Returned to compliance on 02/03/2016.  
Violation Division: San Bernardino County Fire Department  
Violation Program: HMRRP  
Violation Source: CERS,

Site ID: 404025  
Site Name: THOMPSON BUILDING MATERIALS  
Violation Date: 01-25-2016  
Citation: HSC 6.95 25507 - California Health and Safety Code, Chapter 6.95, Section(s) 25507  
Violation Description: Failure to adequately establish and implement a business plan when storing/handling a hazardous material at or above reportable quantities.  
Violation Notes: Returned to compliance on 02/03/2016.  
Violation Division: San Bernardino County Fire Department  
Violation Program: HMRRP  
Violation Source: CERS,

Site ID: 404025  
Site Name: THOMPSON BUILDING MATERIALS  
Violation Date: 11-28-2018  
Citation: HSC 6.95 25508(a)(1) - California Health and Safety Code, Chapter 6.95, Section(s) 25508(a)(1)  
Violation Description: Failure to complete and electronically submit hazardous material inventory information for all reportable hazardous materials on site at or above reportable quantities.  
Violation Notes: Returned to compliance on 11/29/2018. OBSERVATION: The inventory observed at the time of inspection did not reflect the inventory submitted via CERS on 2/8/18 CORRECTIVE ACTION: Submit an accurate and complete hazardous materials inventory via CERS  
Violation Division: San Bernardino County Fire Department  
Violation Program: HMRRP  
Violation Source: CERS,

Site ID: 404025  
Site Name: THOMPSON BUILDING MATERIALS  
Violation Date: 11-28-2018  
Citation: HSC 6.95 25508(a)(1) - California Health and Safety Code, Chapter 6.95, Section(s) 25508(a)(1)  
Violation Description: Failure to complete and electronically submit a site map with all required content.  
Violation Notes: Returned to compliance on 11/29/2018. OBSERVATION: It was observed that the site map was missing the hazardous materials storage areas. CORRECTIVE ACTION: Update and submit a complete site map via CERS.  
Violation Division: San Bernardino County Fire Department

Map ID  
Direction  
Distance  
Elevation

MAP FINDINGS

Site

Database(s)

EDR ID Number  
EPA ID Number

**THOMPSON BUILDING MATERIALS (Continued)**

**1001967547**

Violation Program: HMRRP  
Violation Source: CERS,

Evaluation:

Eval General Type: Compliance Evaluation Inspection  
Eval Date: 01-25-2016  
Violations Found: No  
Eval Type: Routine done by local agency  
Eval Notes: ROUTINE HAZARDOUS WASTE GENERATOR INSPECTION  
Eval Division: San Bernardino County Fire Department  
Eval Program: HW  
Eval Source: CERS,

Eval General Type: Compliance Evaluation Inspection  
Eval Date: 08-02-2021  
Violations Found: No  
Eval Type: Routine done by local agency  
Eval Division: San Bernardino County Fire Department  
Eval Program: HW  
Eval Source: CERS,

Eval General Type: Compliance Evaluation Inspection  
Eval Date: 01-25-2016  
Violations Found: Yes  
Eval Type: Routine done by local agency  
Eval Notes: ROUTINE HAZARDOUS MATERIALS HANDLER INSPECTION.  
Eval Division: San Bernardino County Fire Department  
Eval Program: HMRRP  
Eval Source: CERS,

Eval General Type: Compliance Evaluation Inspection  
Eval Date: 08-02-2021  
Violations Found: No  
Eval Type: Routine done by local agency  
Eval Division: San Bernardino County Fire Department  
Eval Program: HMRRP  
Eval Source: CERS,

Eval General Type: Other/Unknown  
Eval Date: 09-06-2013  
Violations Found: No  
Eval Type: Other, not routine, done by local agency  
Eval Notes: ONSITE TO WITNESS SOIL BORINGS - AEM - ROB HANSEN - PART OF CLOSURE IN PLACE (PERMIT NOT YET APPLIED FOR).  
Eval Division: San Bernardino County Fire Department  
Eval Program: UST  
Eval Source: CERS,

Eval General Type: Compliance Evaluation Inspection  
Eval Date: 11-28-2018  
Violations Found: Yes  
Eval Type: Routine done by local agency  
Eval Division: San Bernardino County Fire Department  
Eval Program: HMRRP  
Eval Source: CERS,

Eval General Type: Compliance Evaluation Inspection



Map ID  
Direction  
Distance  
Elevation

MAP FINDINGS

Site

Database(s)

EDR ID Number  
EPA ID Number

**THOMPSON BUILDING MATERIALS (Continued)**

**1001967547**

Eval Date: 11-28-2018  
Violations Found: No  
Eval Type: Routine done by local agency  
Eval Division: San Bernardino County Fire Department  
Eval Program: HW  
Eval Source: CERS,

Enforcement Action:

Site ID: 404025  
Site Name: THOMPSON BUILDING MATERIALS  
Site Address: 11027 CHERRY AVE  
Site City: FONTANA  
Site Zip: 92335  
Enf Action Date: 01-25-2016  
Enf Action Type: Notice of Violation (Unified Program)  
Enf Action Description: Notice of Violation Issued by the Inspector at the Time of Inspection  
Enf Action Division: San Bernardino County Fire Department  
Enf Action Program: HMRRP  
Enf Action Source: CERS,

Affiliation:

Affiliation Type Desc: CUPA District  
Entity Name: San Bernardino County Fire  
Affiliation Address: 620 South E Street  
Affiliation City: San Bernardino  
Affiliation State: CA  
Affiliation Zip: 92415-0153  
Affiliation Phone: (909) 386-8401,

Affiliation Type Desc: Document Preparer  
Entity Name: DOUGLAS DARLING  
Affiliation Phone: ,

Affiliation Type Desc: Facility Mailing Address  
Entity Name: Mailing Address  
Affiliation Address: 11027 CHERRY AVE  
Affiliation City: FONTANA  
Affiliation State: CA  
Affiliation Zip: 92337  
Affiliation Phone: ,

Affiliation Type Desc: Identification Signer  
Entity Name: Douglas Darling  
Entity Title: EHS Manager-Contracted  
Affiliation Phone: ,

Affiliation Type Desc: Environmental Contact  
Entity Name: Doug Darling  
Affiliation Address: 17401 Caddis LN SW  
Affiliation City: Rochester  
Affiliation State: WA  
Affiliation Zip: 98579  
Affiliation Phone: ,

Affiliation Type Desc: Parent Corporation  
Entity Name: THOMPSON BUILDING MATERIALS

Map ID  
Direction  
Distance  
Elevation

MAP FINDINGS

Site

Database(s)

EDR ID Number  
EPA ID Number

**THOMPSON BUILDING MATERIALS (Continued)**

**1001967547**

Affiliation Phone: ,

Affiliation Type Desc: Legal Owner  
Entity Name: THOMPSON BUILDING MATERIALS  
Affiliation Address: P O BOX 950  
Affiliation City: FONTANA  
Affiliation State: CA  
Affiliation Country: United States  
Affiliation Zip: 92334-9233  
Affiliation Phone: (714) 935-0933,

Affiliation Type Desc: Operator  
Entity Name: Dustin Chavez  
Affiliation Phone: (909) 350-3000,

Name: THOMPSON BUILDING MATERIALS  
Address: 11027 CHERRY AVE  
City,State,Zip: FONTANA, CA 92337  
Site ID: 544412  
CERS ID: 837300  
CERS Description: Industrial Facility Storm Water

Affiliation:  
Affiliation Type Desc: Owner/Operator  
Entity Name: EDESSA INC  
Entity Title: Operator  
Affiliation Address: 11027 CHERRY AVE  
Affiliation City: FONTANA  
Affiliation State: CA  
Affiliation Zip: 92337  
Affiliation Phone: ,

HWTS:  
Name: THOMPSON BLDG MATERIALS  
Address: 11027 CHERRY AVE  
City,State,Zip: FONTANA, CA 92337  
EPA ID: CAR000070409  
Inactive Date: 06/30/2004  
Create Date: 01/03/2001  
Mailing Address: PO BOX 1166  
Mailing City,State,Zip: FONTANA, CA 923391166  
Owner Name: THOMPSON BLDG MATERIALS  
Owner Address: 11027 CHERRY AVE  
Owner City,State,Zip: FONTANA, CA 923350000  
Contact Address: INACTIVE PER VQ01 - BMI  
Facility Status: Inactive  
Facility Type: PERMANENT  
Category: FEDERAL  
Latitude: 34.053753  
Longitude: -117.488922





Map ID  
Direction  
Distance  
Elevation

MAP FINDINGS

Site

Database(s)

EDR ID Number  
EPA ID Number

**THOMPSON BUILDING MATERIALS (Continued)**

**1024789772**

Significant Non-Complier With a Compliance Schedule Universe: No  
Handler Date of Last Change: 20180905  
Recognized Trader-Importer: No  
Recognized Trader-Exporter: No  
Importer of Spent Lead Acid Batteries: No  
Exporter of Spent Lead Acid Batteries: No  
Recycler Activity Without Storage: No  
Manifest Broker: No  
Sub-Part P Indicator: No

Handler - Owner Operator:

Owner/Operator Indicator: Operator  
Owner/Operator Name: KENNETH R THOMPSON/PRES  
Legal Status: Other  
Owner/Operator Address: 282 S ANITA DR  
Owner/Operator City,State,Zip: ORANGE, CA 92868-0000  
Owner/Operator Telephone: 714-935-0900

Owner/Operator Indicator: Owner  
Owner/Operator Name: KENNETH R THOMPSON  
Legal Status: Other  
Owner/Operator Address: 282 S ANITA DR  
Owner/Operator City,State,Zip: ORANGE, CA 92856-1149  
Owner/Operator Telephone: 714-935-0900

Historic Generators:

Receive Date: 19930730  
Handler Name: THOMPSON BUILDING MATERIALS  
Federal Waste Generator Description: Not a generator, verified  
Large Quantity Handler of Universal Waste: No  
Recognized Trader Importer: No  
Recognized Trader Exporter: No  
Spent Lead Acid Battery Importer: No  
Spent Lead Acid Battery Exporter: No  
Current Record: Yes

List of NAICS Codes and Descriptions:

NAICS Code: 44419  
NAICS Description: OTHER BUILDING MATERIAL DEALERS

Facility Has Received Notices of Violations:

Violations: No Violations Found

Evaluation Action Summary:

Evaluations: No Evaluations Found



Map ID  
Direction  
Distance  
Elevation

MAP FINDINGS

Site

Database(s)

EDR ID Number  
EPA ID Number

**E27**      **THOMPSON BUILDING MATERLS**  
**NNW**      **11027 CHERRY AVE**  
**< 1/8**      **FONTANA, CA 92337**  
**0.119 mi.**  
**630 ft.**      **Site 5 of 5 in cluster E**

**UST**      **U004350605**  
**N/A**

**Relative:**      **UST:**  
**Higher**      Name:      THOMPSON BUILDING MATERLS  
Address:      11027 CHERRY AVE  
**Actual:**      City,State,Zip:      FONTANA, CA 92337  
**967 ft.**      Facility ID:      91023852  
Permitting Agency:      SAN BERNARDINO COUNTY  
Latitude:      34.0544692  
Longitude:      -117.4874512

**F28**      **RECONSTEEL PLACERS DB PENS PLA**  
**ENE**      **11080 REDWOOD**  
**< 1/8**      **FONTANA, CA 92335**  
**0.121 mi.**  
**637 ft.**      **Site 1 of 6 in cluster F**

**CERS HAZ WASTE**      **S101591194**  
**SWEEPS UST**      **N/A**  
**CA FID UST**  
**San Bern. Co. Permit**  
**CERS**

**Relative:**      **CERS HAZ WASTE:**  
**Higher**      Name:      LOPEZ PALLETS, INC  
Address:      11080 REDWOOD AVE  
**Actual:**      City,State,Zip:      FONTANA, CA 92337  
**969 ft.**      Site ID:      396725  
CERS ID:      10051591  
CERS Description:      Hazardous Waste Generator

**SWEEPS UST:**  
Name:      RECONSTEEL PLACERS DB PENS PLA  
Address:      11080 REDWOOD  
City:      FONTANA  
Status:      Active  
Comp Number:      68746  
Number:      9  
Board Of Equalization:      44-021512  
Referral Date:      08-29-91  
Action Date:      08-29-91  
Created Date:      02-29-88  
Owner Tank Id:      1  
SWRCB Tank Id:      36-000-068746-000001  
Tank Status:      A  
Capacity:      10000  
Active Date:      07-08-88  
Tank Use:      M.V. FUEL  
STG:      P  
Content:      DIESEL  
Number Of Tanks:      1

**CA FID UST:**  
Facility ID:      36002495  
Regulated By:      UTKA  
Regulated ID:      00068746  
Mailing Address:      11050 REDWOOD  
Mailing City,St,Zip:      FONTANA 92335  
Status:      Active

Map ID  
Direction  
Distance  
Elevation

MAP FINDINGS

Site

Database(s)

EDR ID Number  
EPA ID Number

**RECONSTEEL PLACERS DB PENS PLA (Continued)**

**S101591194**

San Bern. Co. Permit:

Name: LOPEZ PALLETS, INC  
Address: 11080 REDWOOD AVE  
City,State,Zip: FONTANA, CA 92337  
Region: SAN BERNARDINO  
Facility ID: FA0010656  
Owner: JESUS MANUEL LOPEZ  
Permit Number: PT0018814  
Permit Category: HAZARDOUS MATERIALS 4-10 CHEMICALS  
Facility Status: ACTIVE  
Expiration Date: 05/31/2022

Name: LOPEZ PALLETS, INC  
Address: 11080 REDWOOD AVE  
City,State,Zip: FONTANA, CA 92337  
Region: SAN BERNARDINO  
Facility ID: FA0010656  
Owner: JESUS MANUEL LOPEZ  
Permit Number: PT0023002  
Permit Category: SMALL QUANTITY GENERATOR  
Facility Status: ACTIVE  
Expiration Date: 05/31/2022

Name: LOPEZ PALLETS, INC  
Address: 11080 REDWOOD AVE  
City,State,Zip: FONTANA, CA 92337  
Region: SAN BERNARDINO  
Facility ID: FA0010656  
Owner: JESUS MANUEL LOPEZ  
Permit Number: PT0018813  
Permit Category: ABOVEGROUND PETROLEUM STORAGE (AST) (SPCC)  
Facility Status: INACTIVE  
Expiration Date: 05/31/2010

Name: M&M PARTS CENTER  
Address: 11080 REDWOOD AVE  
City,State,Zip: FONTANA, CA 92337  
Region: SAN BERNARDINO  
Facility ID: FA0004543  
Owner: MICHAEL DORRIZ  
Permit Number: PT0000435  
Permit Category: SPECIAL HANDLER  
Facility Status: INACTIVE  
Expiration Date: 04/30/2004

Name: M&M PARTS CENTER  
Address: 11080 REDWOOD AVE  
City,State,Zip: FONTANA, CA 92337  
Region: SAN BERNARDINO  
Facility ID: FA0004543  
Owner: MICHAEL DORRIZ  
Permit Number: PT0000436  
Permit Category: SPECIAL GENERATOR  
Facility Status: INACTIVE  
Expiration Date: 04/30/2004



Map ID  
Direction  
Distance  
Elevation

MAP FINDINGS

Site

Database(s)

EDR ID Number  
EPA ID Number

RECONSTEEL PLACERS DB PENS PLA (Continued)

S101591194

CERS:

Name: LOPEZ PALLETS, INC  
Address: 11080 REDWOOD AVE  
City,State,Zip: FONTANA, CA 92337  
Site ID: 396725  
CERS ID: 10051591  
CERS Description: Chemical Storage Facilities

Violations:

Site ID: 396725  
Site Name: LOPEZ PALLETS, INC  
Violation Date: 04-17-2020  
Citation: HSC 6.5 25250.22 - California Health and Safety Code, Chapter 6.5, Section(s) 25250.22  
Violation Description: Failure to properly manage used oil and/or fuel filters in accordance with the requirements.  
Violation Notes: Returned to compliance on 04/17/2020. OBSERVATION: Observed (1) 55-gallon drum of drained used oil filters with an incomplete label. CORRECTED ON SITE: Ms. Anabel Lopez placed a complete label on the (1) 55-gallon drum of drained used oil filters at the time of inspection.  
Violation Division: San Bernardino County Fire Department  
Violation Program: HW  
Violation Source: CERS,

Site ID: 396725  
Site Name: LOPEZ PALLETS, INC  
Violation Date: 10-15-2013  
Citation: HSC 6.67 Multiple - California Health and Safety Code, Chapter 6.67, Section(s) Multiple  
Violation Description: Haz Waste Generator Program - Operations/Maintenance - General  
Violation Notes: Returned to compliance on 10/25/2013. Failure to note accumulation start date on labels (CCR 66262.34(f)(2))  
Violation Division: San Bernardino County Fire Department  
Violation Program: HW  
Violation Source: CERS,

Site ID: 396725  
Site Name: LOPEZ PALLETS, INC  
Violation Date: 10-15-2013  
Citation: HSC 6.67 Multiple - California Health and Safety Code, Chapter 6.67, Section(s) Multiple  
Violation Description: Haz Waste Generator Program - Operations/Maintenance - General  
Violation Notes: Returned to compliance on 10/25/2013. Failure to complete hazardous waste labels (CCR 66262.34(f)(3))  
Violation Division: San Bernardino County Fire Department  
Violation Program: HW  
Violation Source: CERS,

Site ID: 396725  
Site Name: LOPEZ PALLETS, INC  
Violation Date: 10-15-2013  
Citation: HSC 6.67 Multiple - California Health and Safety Code, Chapter 6.67, Section(s) Multiple  
Violation Description: Haz Waste Generator Program - Operations/Maintenance - General  
Violation Notes: Returned to compliance on 10/25/2013. Failure to label hazardous waste containers (CCR 66262.34(f)(3))  
Violation Division: San Bernardino County Fire Department

Map ID  
Direction  
Distance  
Elevation

MAP FINDINGS

Site

Database(s)

EDR ID Number  
EPA ID Number

RECONSTEEL PLACERS DB PENS PLA (Continued)

S101591194

Violation Program: HW  
Violation Source: CERS,

Site ID: 396725  
Site Name: LOPEZ PALLETS, INC  
Violation Date: 10-15-2013  
Citation: 22 CCR 16 66266.130 - California Code of Regulations, Title 22, Chapter 16, Section(s) 66266.130  
Violation Description: Failure to properly handle, manage, label, and recycle used oil and fuel filters.  
Violation Notes: Returned to compliance on 10/25/2013.  
Violation Division: San Bernardino County Fire Department  
Violation Program: HW  
Violation Source: CERS,

Site ID: 396725  
Site Name: LOPEZ PALLETS, INC  
Violation Date: 04-17-2020  
Citation: 22 CCR 12 66262.34(f) - California Code of Regulations, Title 22, Chapter 12, Section(s) 66262.34(f)  
Violation Description: Failure to properly label hazardous waste accumulation containers and portable tanks with the following requirements: "Hazardous Waste", name and address of the generator, physical and chemical characteristics of the Hazardous Waste, and starting accumulation date.  
Violation Notes: Returned to compliance on 04/17/2020. OBSERVATION: Observed (1) 250-gallon tote of used oil missing a hazardous waste label. CORRECTED ON SITE: Ms. Anabel Lopez placed a complete hazardous waste label on the (1) 250-gallon tote of used oil at the time of inspection.  
Violation Division: San Bernardino County Fire Department  
Violation Program: HW  
Violation Source: CERS,

Site ID: 396725  
Site Name: LOPEZ PALLETS, INC  
Violation Date: 05-25-2017  
Citation: HSC 6.95 25508(a)(1) - California Health and Safety Code, Chapter 6.95, Section(s) 25508(a)(1)  
Violation Description: Failure to complete and electronically submit hazardous material inventory information for all reportable hazardous materials on site at or above reportable quantities.  
Violation Notes: Returned to compliance on 06/20/2017.  
Violation Division: San Bernardino County Fire Department  
Violation Program: HMRRP  
Violation Source: CERS,

Site ID: 396725  
Site Name: LOPEZ PALLETS, INC  
Violation Date: 05-25-2017  
Citation: HSC 6.5 25250.22 - California Health and Safety Code, Chapter 6.5, Section(s) 25250.22  
Violation Description: Failure to properly manage used oil and/or fuel filters in accordance with the requirements.  
Violation Notes: Returned to compliance on 06/20/2017. ACCUMULATION START DATE WAS LACKING ON THE USED OIL FILTER CONTAINER LABEL. SIGNED C OF C WAS RECEIVED BY EMAIL ON 6/20/2017. CB  
Violation Division: San Bernardino County Fire Department



Map ID  
 Direction  
 Distance  
 Elevation

MAP FINDINGS

Site

Database(s)

EDR ID Number  
 EPA ID Number

**RECONSTEEL PLACERS DB PENS PLA (Continued)**

**S101591194**

<p>Violation Program:          Violation Source:</p> <p>Site ID:          Site Name:          Violation Date:          Citation:</p> <p>Violation Description:          Violation Notes:</p> <p>Violation Division:          Violation Program:          Violation Source:</p> <p>Site ID:          Site Name:          Violation Date:          Citation:</p> <p>Violation Description:          Violation Notes:</p> <p>Violation Division:          Violation Program:          Violation Source:</p> <p>Site ID:          Site Name:          Violation Date:          Citation:</p> <p>Violation Description:          Violation Notes:</p> <p>Violation Division:          Violation Program:          Violation Source:</p> <p>Site ID:</p>	<p>HW          CERS,</p> <p>396725          LOPEZ PALLETS, INC          05-25-2017          HSC 6.5 Multiple - California Health and Safety Code, Chapter 6.5,          Section(s) Multiple</p> <p>Hazardous Waste Generator Program - Training - General          Returned to compliance on 06/20/2017. Failure to train facility          personnel in hazardous waste management procedures (CCR 66265.16)          DOCUMENTATION OF SAFETY TRAINING IS LACKING. SIGNED C OF C WAS          RECEIVED BY EMAIL ON 6/20/2017. CB</p> <p>San Bernardino County Fire Department          HW          CERS,</p> <p>396725          LOPEZ PALLETS, INC          05-25-2017          HSC 6.5 Multiple - California Health and Safety Code, Chapter 6.5,          Section(s) Multiple</p> <p>Hazardous Waste Generator Program - Operations/Maintenance - General          Returned to compliance on 06/20/2017. Failure to complete hazardous          waste labels (CCR 66262.34(f)(3)) ACCUMULATION START DATE WAS LACKING          FROM THE WASTE COOLANT CONTAINER. SIGNED C OF C WAS RECEIVED BY EMAIL          ON 6/20/2017. CB</p> <p>San Bernardino County Fire Department          HW          CERS,</p> <p>396725          LOPEZ PALLETS, INC          04-17-2020          HSC 6.5 25123.3(h)(1) - California Health and Safety Code, Chapter          6.5, Section(s) 25123.3(h)(1)</p> <p>Failure to send hazardous waste offsite for treatment, storage, or          disposal within 180 days (or 270 days if waste is transported over 200          miles) for a generator who generates less than 1000 kilogram per month          if all of the following conditions are met: (1) The quantity of          hazardous waste accumulated onsite never exceeds 6,000 kilograms. (2)          The generator complies with the requirements of 40 Code of Federal          Regulations section 262.34(d), (e) and (f). (3) The generator does not          hold acutely hazardous waste or extremely hazardous waste in an amount          greater than one kilogram for more than 90 days.</p> <p>Returned to compliance on 05/05/2020. OBSERVATION: Observed (1)          250-gallon tote of used oil that has been accumulating on site for          longer than 180 days per record review and Ms. Anabel Lopez.          CORRECTIVE ACTION: Have the (1) 250-gallon tote of used oil hauled off          by a certified waste hauler and submit a copy of the disposal record          to this Division along with the completed Certificate of Compliance          (CofC).</p> <p>San Bernardino County Fire Department          HW          CERS,</p> <p>396725</p>
--	---

Map ID  
Direction  
Distance  
Elevation

MAP FINDINGS

Site

Database(s)

EDR ID Number  
EPA ID Number

**RECONSTEEL PLACERS DB PENS PLA (Continued)**

**S101591194**

Site Name: LOPEZ PALLETS, INC  
Violation Date: 05-25-2017  
Citation: HSC 6.5 Multiple - California Health and Safety Code, Chapter 6.5, Section(s) Multiple  
Violation Description: Hazardous Waste Generator Program - Operations/Maintenance - General  
Violation Notes: Returned to compliance on 06/20/2017. Failure to note accumulation start date on labels (CCR 66262.34(f)(2)) ACCUMULATION START DATE WAS MISSING FROM THE WASTE COOLANT CONTAINER. SIGNED C OF C WAS RECEIVED BY EMAIL ON 6/20/2017. CB  
Violation Division: San Bernardino County Fire Department  
Violation Program: HW  
Violation Source: CERS,

Site ID: 396725  
Site Name: LOPEZ PALLETS, INC  
Violation Date: 05-25-2017  
Citation: HSC 6.95 25508(a)(1) - California Health and Safety Code, Chapter 6.95, Section(s) 25508(a)(1)  
Violation Description: Failure to annually review and electronically certify that the business plan is complete and accurate on or before the annual due date.  
Violation Notes: Returned to compliance on 06/20/2017.  
Violation Division: San Bernardino County Fire Department  
Violation Program: HMRRP  
Violation Source: CERS,

Evaluation:  
Eval General Type: Compliance Evaluation Inspection  
Eval Date: 05-25-2017  
Violations Found: Yes  
Eval Type: Routine done by local agency  
Eval Notes: REGULAR INSPECTION.  
Eval Division: San Bernardino County Fire Department  
Eval Program: HW  
Eval Source: CERS,

Eval General Type: Compliance Evaluation Inspection  
Eval Date: 05-25-2017  
Violations Found: Yes  
Eval Type: Routine done by local agency  
Eval Notes: REGULAR INSPECTION.  
Eval Division: San Bernardino County Fire Department  
Eval Program: HMRRP  
Eval Source: CERS,

Eval General Type: Compliance Evaluation Inspection  
Eval Date: 10-15-2013  
Violations Found: No  
Eval Type: Routine done by local agency  
Eval Notes: LOPEZ PALLETS INSPECTION  
Eval Division: San Bernardino County Fire Department  
Eval Program: HMRRP  
Eval Source: CERS,

Eval General Type: Compliance Evaluation Inspection  
Eval Date: 04-17-2020  
Violations Found: No



Map ID  
Direction  
Distance  
Elevation

MAP FINDINGS

Site

Database(s)

EDR ID Number  
EPA ID Number

**RECONSTEEL PLACERS DB PENS PLA (Continued)**

**S101591194**

Eval Type: Routine done by local agency  
Eval Division: San Bernardino County Fire Department  
Eval Program: HMRRP  
Eval Source: CERS,

Eval General Type: Compliance Evaluation Inspection  
Eval Date: 04-17-2020  
Violations Found: Yes  
Eval Type: Routine done by local agency  
Eval Division: San Bernardino County Fire Department  
Eval Program: HW  
Eval Source: CERS,

Eval General Type: Compliance Evaluation Inspection  
Eval Date: 10-15-2013  
Violations Found: Yes  
Eval Type: Routine done by local agency  
Eval Notes: LOPEZ PALLETS INSEPCION  
Eval Division: San Bernardino County Fire Department  
Eval Program: HW  
Eval Source: CERS,

Enforcement Action:  
Site ID: 396725  
Site Name: LOPEZ PALLETS, INC  
Site Address: 11080 REDWOOD AVE  
Site City: FONTANA  
Site Zip: 92337  
Enf Action Date: 05-25-2017  
Enf Action Type: Notice of Violation (Unified Program)  
Enf Action Description: Notice of Violation Issued by the Inspector at the Time of Inspection  
Enf Action Division: San Bernardino County Fire Department  
Enf Action Program: HMRRP  
Enf Action Source: CERS,

Site ID: 396725  
Site Name: LOPEZ PALLETS, INC  
Site Address: 11080 REDWOOD AVE  
Site City: FONTANA  
Site Zip: 92337  
Enf Action Date: 05-25-2017  
Enf Action Type: Notice of Violation (Unified Program)  
Enf Action Description: Notice of Violation Issued by the Inspector at the Time of Inspection  
Enf Action Division: San Bernardino County Fire Department  
Enf Action Program: HW  
Enf Action Source: CERS,

Site ID: 396725  
Site Name: LOPEZ PALLETS, INC  
Site Address: 11080 REDWOOD AVE  
Site City: FONTANA  
Site Zip: 92337  
Enf Action Date: 10-15-2013  
Enf Action Type: Notice of Violation (Unified Program)  
Enf Action Description: Notice of Violation Issued by the Inspector at the Time of Inspection  
Enf Action Division: San Bernardino County Fire Department  
Enf Action Program: HW

Map ID  
Direction  
Distance  
Elevation

MAP FINDINGS

Site

Database(s)

EDR ID Number  
EPA ID Number

**RECONSTEEL PLACERS DB PENS PLA (Continued)**

**S101591194**

Enf Action Source: CERS,

Coordinates:

Site ID: 396725  
Facility Name: LOPEZ PALLETS, INC  
Env Int Type Code: HMBP  
Program ID: 10051591  
Ref Point Type Desc: Unknown,  
Latitude: 34.052452  
Longitude: -117.485649

Affiliation:

Affiliation Type Desc: Facility Mailing Address  
Entity Name: Mailing Address  
Affiliation Address: 11080 REDWOOD AVE  
Affiliation City: FONTANA  
Affiliation State: CA  
Affiliation Zip: 92337  
Affiliation Phone: ,

Affiliation Type Desc: Parent Corporation  
Entity Name: LOPEZ PALLETS, INC  
Affiliation Phone: ,

Affiliation Type Desc: CUPA District  
Entity Name: San Bernardino County Fire  
Affiliation Address: 620 South E Street  
Affiliation City: San Bernardino  
Affiliation State: CA  
Affiliation Zip: 92415-0153  
Affiliation Phone: (909) 386-8401,

Affiliation Type Desc: Legal Owner  
Entity Name: JESUS MANUEL LOPEZ  
Affiliation Address: P O BOX 847  
Affiliation City: RANCHO CUCAMONGA  
Affiliation State: CA  
Affiliation Country: United States  
Affiliation Zip: 91729-9172  
Affiliation Phone: (909) 823-0865,

Affiliation Type Desc: Operator  
Entity Name: Anabel Lopez  
Affiliation Phone: (909) 518-3007,

Affiliation Type Desc: Environmental Contact  
Entity Name: JESUS LOPEZ  
Affiliation Address: PO BOX 847  
Affiliation City: RANCHO CUCAMONGA  
Affiliation State: CA  
Affiliation Zip: 91729  
Affiliation Phone: ,



Map ID  
 Direction  
 Distance  
 Elevation

MAP FINDINGS

Site

Database(s)

EDR ID Number  
 EPA ID Number

**F29**  
**ENE**  
 < 1/8  
 0.121 mi.  
 637 ft.

**LOPEZ PALLETS INC**  
**11080 REDWOOD AVE**  
**FONTANA, CA 92337**

**RCRA NonGen / NLR**

**1024815641**  
**CAL000314441**

**Site 2 of 6 in cluster F**

**Relative:**  
**Higher**

RCRA Listings:

**Actual:**  
**969 ft.**

Date Form Received by Agency:	LOPEZ PALLETS INC	20061219
Handler Name:		
Handler Address:		11080 REDWOOD AVE
Handler City,State,Zip:		FONTANA, CA 92337-7130
EPA ID:		CAL000314441
Contact Name:		ANABEL LOPEZ
Contact Address:		PO BOX 847
Contact City,State,Zip:		RANCHO CUCAMONGA, CA 91729
Contact Telephone:		909-823-0865
Contact Fax:		909-823-0930
Contact Email:		ALOPEZ@LOPEZPALLETS.COM
EPA Region:		09
Federal Waste Generator Description:		Not a generator, verified
Active Site Indicator:		Handler Activities
Mailing Address:		11080 REDWOOD AVE
Mailing City,State,Zip:		FONTANA, CA 92337-7130
Owner Name:	JESUS LOPEZ	
Owner Type:		Other
Operator Name:	ANABEL LOPEZ	
Operator Type:		Other
Short-Term Generator Activity:		No
Importer Activity:		No
Mixed Waste Generator:		No
Transporter Activity:		No
Transfer Facility Activity:		No
Recycler Activity with Storage:		No
Small Quantity On-Site Burner Exemption:		No
Smelting Melting and Refining Furnace Exemption:		No
Underground Injection Control:		No
Off-Site Waste Receipt:		No
Universal Waste Indicator:		Yes
Universal Waste Destination Facility:		Yes
Federal Universal Waste:		No
Active Site State-Reg Handler:		---
Hazardous Secondary Material Indicator:		N
Commercial TSD Indicator:		No
2018 GPRA Permit Baseline:		Not on the Baseline
2018 GPRA Renewals Baseline:		Not on the Baseline
202 GPRA Corrective Action Baseline:		No
Corrective Action Workload Universe:		No
Subject to Corrective Action Universe:		No
Non-TSDFs Where RCRA CA has Been Imposed Universe:		No
TSDFs Potentially Subject to CA Under 3004 (u)/(v) Universe:		No
TSDFs Only Subject to CA under Discretionary Auth Universe:		No
Corrective Action Priority Ranking:		No NCAPS ranking
Environmental Control Indicator:		No
Institutional Control Indicator:		No
Human Exposure Controls Indicator:		N/A
Groundwater Controls Indicator:		N/A
Significant Non-Complier Universe:		No
Unaddressed Significant Non-Complier Universe:		No
Addressed Significant Non-Complier Universe:		No

Map ID  
Direction  
Distance  
Elevation

MAP FINDINGS

Site

Database(s)

EDR ID Number  
EPA ID Number

**LOPEZ PALLETS INC (Continued)**

**1024815641**

Significant Non-Complier With a Compliance Schedule Universe: No  
Handler Date of Last Change: 20180905  
Recognized Trader-Importer: No  
Recognized Trader-Exporter: No  
Importer of Spent Lead Acid Batteries: No  
Exporter of Spent Lead Acid Batteries: No  
Recycler Activity Without Storage: No  
Manifest Broker: No  
Sub-Part P Indicator: No

Handler - Owner Operator:

Owner/Operator Indicator: Owner  
Owner/Operator Name: JESUS LOPEZ  
Legal Status: Other  
Owner/Operator Address: PO BOX 847  
Owner/Operator City,State,Zip: RANCHO CUCAMONGA, CA 91729-0000  
Owner/Operator Telephone: 909-823-0865

Owner/Operator Indicator: Operator  
Owner/Operator Name: ANABEL LOPEZ  
Legal Status: Other  
Owner/Operator Address: PO BOX 847  
Owner/Operator City,State,Zip: RANCHO CUCAMONGA, CA 91729  
Owner/Operator Telephone: 909-823-0865

Historic Generators:

Receive Date: 20061219  
Handler Name: LOPEZ PALLETS INC  
Federal Waste Generator Description: Not a generator, verified  
Large Quantity Handler of Universal Waste: No  
Recognized Trader Importer: No  
Recognized Trader Exporter: No  
Spent Lead Acid Battery Importer: No  
Spent Lead Acid Battery Exporter: No  
Current Record: Yes

List of NAICS Codes and Descriptions:

NAICS Code: 56299  
NAICS Description: ALL OTHER WASTE MANAGEMENT SERVICES

Facility Has Received Notices of Violations:

Violations: No Violations Found

Evaluation Action Summary:

Evaluations: No Evaluations Found



Map ID  
Direction  
Distance  
Elevation

MAP FINDINGS

Site

Database(s)

EDR ID Number  
EPA ID Number

**F30**  
**ENE**  
**1/8-1/4**  
**0.133 mi.**  
**700 ft.**

**RECONSTEEL PLACERS DB PENS PLA**  
**11050 REDWOOD**  
**FONTANA, CA 92335**  
**Site 3 of 6 in cluster F**

**HIST UST**    **U001574886**  
**N/A**

**Relative:**  
**Higher**  
**Actual:**  
**970 ft.**

HIST UST:  
Name: RECONSTEEL PLACERS DB PENS PLA  
Address: 11050 REDWOOD  
City,State,Zip: FONTANA, CA 92335  
File Number: 0002A4A8  
URL: <http://geotracker.waterboards.ca.gov/ustpdfs/pdf/0002A4A8.pdf>  
Region: STATE  
Facility ID: 00000068746  
Facility Type: Other  
Other Type: TRUCK COMPANY  
Contact Name: DANA STORTS  
Telephone: 7149781228  
Owner Name: RECON STEEL PLACERS DB PENSION  
Owner Address: 1414 EAST KATELLA  
Owner City,St,Zip: ANAHEIM, CA 92805  
Total Tanks: 0001  
  
Tank Num: 001  
Container Num: 1  
Year Installed: 1980  
Tank Capacity: 00010000  
Tank Used for: WASTE  
Type of Fuel: 4  
Container Construction Thickness: /4 2  
Leak Detection: None

[Click here for Geo Tracker PDF:](#)

**F31**  
**NE**  
**1/8-1/4**  
**0.134 mi.**  
**707 ft.**

**WESTERN MANUFACTURING, INC.**  
**11046 REDWOOD AVE**  
**FONTANA, CA 92337**  
**Site 4 of 6 in cluster F**

**San Bern. Co. Permit**    **S103622873**  
**N/A**

**Relative:**  
**Higher**  
**Actual:**  
**971 ft.**

San Bern. Co. Permit:  
Name: WESTERN MANUFACTURING, INC.  
Address: 11046 REDWOOD AVE  
City,State,Zip: FONTANA, CA 92337  
Region: SAN BERNARDINO  
Facility ID: FA0008131  
Owner: THOMPSON, KENNETH  
Permit Number: PT0014307  
Permit Category: SPECIAL HANDLER  
Facility Status: INACTIVE  
Expiration Date: 03/31/2006  
  
Name: WESTERN MANUFACTURING, INC.  
Address: 11046 REDWOOD AVE  
City,State,Zip: FONTANA, CA 92337  
Region: SAN BERNARDINO  
Facility ID: FA0008131  
Owner: THOMPSON, KENNETH  
Permit Number: PT0014306  
Permit Category: SPECIAL GENERATOR

Map ID  
 Direction  
 Distance  
 Elevation

MAP FINDINGS

Site

Database(s)

EDR ID Number  
 EPA ID Number

**WESTERN MANUFACTURING, INC. (Continued)**

**S103622873**

Facility Status: INACTIVE  
 Expiration Date: 03/31/2006

**F32**  
**ENE**  
**1/8-1/4**  
**0.140 mi.**  
**737 ft.**

**MCBEE FLEET SERVICE**  
**11081 REDWOOD AVE**  
**FONTANA, CA 92335**

**Site 5 of 6 in cluster F**

**RCRA-SQG** **1000593466**  
**FINDS** **CAD982443608**  
**ECHO**

**Relative:**  
**Higher**  
**Actual:**  
**969 ft.**

RCRA Listings:		
Date Form Received by Agency:		19910506
Handler Name:	MCBEE FLEET SERVICE	
Handler Address:		11081 REDWOOD AVE
Handler City,State,Zip:		FONTANA, CA 92335
EPA ID:		CAD982443608
Contact Name:		ENVIRONMENTAL MANAGER
Contact Address:		11081 REDWOOD AVE
Contact City,State,Zip:		FONTANA, CA 92335
Contact Telephone:		714-822-7668
EPA Region:		09
Federal Waste Generator Description:		Small Quantity Generator
Active Site Indicator:		Handler Activities
State District Owner:		CA
State District:		4
Mailing Address:		REDWOOD AVE
Mailing City,State,Zip:		FONTANA, CA 92335
Owner Name:	KW MCKENZIE	
Owner Type:		Private
Operator Name:	NOT REQUIRED	
Operator Type:		Private
Short-Term Generator Activity:		No
Importer Activity:		No
Mixed Waste Generator:		No
Transporter Activity:		No
Transfer Facility Activity:		No
Recycler Activity with Storage:		No
Small Quantity On-Site Burner Exemption:		No
Smelting Melting and Refining Furnace Exemption:		No
Underground Injection Control:		No
Off-Site Waste Receipt:		No
Universal Waste Indicator:		No
Universal Waste Destination Facility:		No
Federal Universal Waste:		No
Active Site State-Reg Handler:		---
Hazardous Secondary Material Indicator:		NN
Commercial TSD Indicator:		No
2018 GPRA Permit Baseline:		Not on the Baseline
2018 GPRA Renewals Baseline:		Not on the Baseline
202 GPRA Corrective Action Baseline:		No
Corrective Action Workload Universe:		No
Subject to Corrective Action Universe:		No
Non-TSDFs Where RCRA CA has Been Imposed Universe:		No
TSDFs Potentially Subject to CA Under 3004 (u)/(v) Universe:		No
TSDFs Only Subject to CA under Discretionary Auth Universe:		No
Corrective Action Priority Ranking:		No NCAPS ranking
Environmental Control Indicator:		No
Institutional Control Indicator:		No
Human Exposure Controls Indicator:		N/A



Map ID  
Direction  
Distance  
Elevation

MAP FINDINGS

Site

Database(s)

EDR ID Number  
EPA ID Number

**MCBEE FLEET SERVICE (Continued)**

**1000593466**

Groundwater Controls Indicator: N/A  
Significant Non-Complier Universe: No  
Unaddressed Significant Non-Complier Universe: No  
Addressed Significant Non-Complier Universe: No  
Significant Non-Complier With a Compliance Schedule Universe: No  
Handler Date of Last Change: 20000915  
Recognized Trader-Importer: No  
Recognized Trader-Exporter: No  
Importer of Spent Lead Acid Batteries: No  
Exporter of Spent Lead Acid Batteries: No  
Sub-Part P Indicator: No

Handler - Owner Operator:

Owner/Operator Indicator: Operator  
Owner/Operator Name: NOT REQUIRED  
Legal Status: Private  
Owner/Operator Address: NOT REQUIRED  
Owner/Operator City,State,Zip: NOT REQUIRED, ME 99999  
Owner/Operator Telephone: 415-555-1212

Owner/Operator Indicator: Owner  
Owner/Operator Name: KW MCKENZIE  
Legal Status: Private  
Owner/Operator Address: NOT REQUIRED  
Owner/Operator City,State,Zip: NOT REQUIRED, ME 99999  
Owner/Operator Telephone: 415-555-1212

Historic Generators:

Receive Date: 19910506  
Handler Name: MCBEE FLEET SERVICE  
Federal Waste Generator Description: Small Quantity Generator  
State District Owner: CA  
Large Quantity Handler of Universal Waste: No  
Recognized Trader Importer: No  
Recognized Trader Exporter: No  
Spent Lead Acid Battery Importer: No  
Spent Lead Acid Battery Exporter: No  
Current Record: Yes

List of NAICS Codes and Descriptions:

NAICS Codes: No NAICS Codes Found

Facility Has Received Notices of Violations:

Violations: No Violations Found

Evaluation Action Summary:

Evaluations: No Evaluations Found

FINDS:

Registry ID: 110002813901

Map ID  
 Direction  
 Distance  
 Elevation

MAP FINDINGS

Site

Database(s)

EDR ID Number  
 EPA ID Number

**MCBEE FLEET SERVICE (Continued)**

**1000593466**

Click Here for FRS Facility Detail Report:

Environmental Interest/Information System:

RCRAInfo is a national information system that supports the Resource Conservation and Recovery Act (RCRA) program through the tracking of events and activities related to facilities that generate, transport, and treat, store, or dispose of hazardous waste. RCRAInfo allows RCRA program staff to track the notification, permit, compliance, and corrective action activities required under RCRA.

Click this hyperlink while viewing on your computer to access additional FINDS: detail in the EDR Site Report.

ECHO:

Envid: 1000593466  
 Registry ID: 110002813901  
 DFR URL: <http://echo.epa.gov/detailed-facility-report?fid=110002813901>  
 Name: MCBEE FLEET SERVICE  
 Address: 11081 REDWOOD AVE  
 City,State,Zip: FONTANA, CA 92335

**F33**  
**ENE**  
**1/8-1/4**  
**0.140 mi.**  
**737 ft.**

**DESTIN STEEL INC**  
**11081 REDWOOD AVE**  
**FONTANA, CA 92337**  
**Site 6 of 6 in cluster F**

**San Bern. Co. Permit S106910799**  
**N/A**

**Relative:**  
**Higher**  
**Actual:**  
**969 ft.**

San Bern. Co. Permit:  
 Name: DESTIN STEEL INC  
 Address: 11081 REDWOOD AVE  
 City,State,Zip: FONTANA, CA 92337  
 Region: SAN BERNARDINO  
 Facility ID: FA0002707  
 Owner: DESTIN STEEL INC  
 Permit Number: PT0008243  
 Permit Category: SPECIAL HANDLER  
 Facility Status: INACTIVE  
 Expiration Date: 04/30/2005

**D34**  
**East**  
**1/8-1/4**  
**0.140 mi.**  
**741 ft.**

**LUCAS SPECIALTY ROCK & SAND COMPANY**  
**11105 REDWOOD AVE**  
**FONTANA, CA 92337**  
**Site 4 of 5 in cluster D**

**EMI S106834822**  
**HAZNET N/A**  
**San Bern. Co. Permit**  
**CERS**  
**HWTS**

**Relative:**  
**Higher**  
**Actual:**  
**965 ft.**

EMI:  
 Name: LUCAS SPECIALTY ROCK & SAND CO  
 Address: 11105 REDWOOD AVE.  
 City,State,Zip: FONTANA, CA 91740  
 Year: 1987  
 County Code: 36  
 Air Basin: SC  
 Facility ID: 16643  
 Air District Name: SC  
 SIC Code: 1442  
 Air District Name: SOUTH COAST AQMD



Map ID  
Direction  
Distance  
Elevation

MAP FINDINGS

Site

Database(s)

EDR ID Number  
EPA ID Number

**LUCAS SPECIALTY ROCK & SAND COMPANY (Continued)**

**S106834822**

Total Organic Hydrocarbon Gases Tons/Yr: 0  
Reactive Organic Gases Tons/Yr: 0  
Carbon Monoxide Emissions Tons/Yr: 0  
NOX - Oxides of Nitrogen Tons/Yr: 0  
SOX - Oxides of Sulphur Tons/Yr: 0  
Particulate Matter Tons/Yr: 3  
Part. Matter 10 Micrometers and Smlr Tons/Yr:2

Name: LUCAS SPECIALTY ROCK & SAND CO  
Address: 11105 REDWOOD AVE.  
City,State,Zip: FONTANA, CA 91740  
Year: 1990  
County Code: 36  
Air Basin: SC  
Facility ID: 16643  
Air District Name: SC  
SIC Code: 5032  
Air District Name: SOUTH COAST AQMD  
Total Organic Hydrocarbon Gases Tons/Yr: 0  
Reactive Organic Gases Tons/Yr: 0  
Carbon Monoxide Emissions Tons/Yr: 0  
NOX - Oxides of Nitrogen Tons/Yr: 0  
SOX - Oxides of Sulphur Tons/Yr: 0  
Particulate Matter Tons/Yr: 0  
Part. Matter 10 Micrometers and Smlr Tons/Yr:0

Name: LUCAS SPECIALTY ROCK & SAND CO  
Address: 11105 REDWOOD AV  
City,State,Zip: FONTANA, CA 91740  
Year: 1995  
County Code: 36  
Air Basin: SC  
Facility ID: 16643  
Air District Name: SC  
SIC Code: 5032  
Air District Name: SOUTH COAST AQMD  
Total Organic Hydrocarbon Gases Tons/Yr: 0  
Reactive Organic Gases Tons/Yr: 0  
Carbon Monoxide Emissions Tons/Yr: 0  
NOX - Oxides of Nitrogen Tons/Yr: 0  
SOX - Oxides of Sulphur Tons/Yr: 0  
Particulate Matter Tons/Yr: 0  
Part. Matter 10 Micrometers and Smlr Tons/Yr:0

Name: LUCAS SPECIALTY ROCK & SAND CO  
Address: 11105 REDWOOD AVE  
City,State,Zip: FONTANA, CA 91740  
Year: 2002  
County Code: 36  
Air Basin: SC  
Facility ID: 16643  
Air District Name: SC  
SIC Code: 1423  
Air District Name: SOUTH COAST AQMD  
Total Organic Hydrocarbon Gases Tons/Yr: 0  
Reactive Organic Gases Tons/Yr: 0  
Carbon Monoxide Emissions Tons/Yr: 0

Map ID  
Direction  
Distance  
Elevation

MAP FINDINGS

Site

Database(s)

EDR ID Number  
EPA ID Number

**LUCAS SPECIALTY ROCK & SAND COMPANY (Continued)**

**S106834822**

NOX - Oxides of Nitrogen Tons/Yr: 0  
SOX - Oxides of Sulphur Tons/Yr: 0  
Particulate Matter Tons/Yr: 0  
Part. Matter 10 Micrometers and Smlr Tons/Yr:0

Name: LUCAS SPECIALTY ROCK & SAND CO  
Address: 11105 REDWOOD AVE  
City,State,Zip: FONTANA, CA 91740  
Year: 2003  
County Code: 36  
Air Basin: SC  
Facility ID: 16643  
Air District Name: SC  
SIC Code: 1423  
Air District Name: SOUTH COAST AQMD  
Total Organic Hydrocarbon Gases Tons/Yr: 0  
Reactive Organic Gases Tons/Yr: 0  
Carbon Monoxide Emissions Tons/Yr: 0  
NOX - Oxides of Nitrogen Tons/Yr: 0  
SOX - Oxides of Sulphur Tons/Yr: 0  
Particulate Matter Tons/Yr: 0  
Part. Matter 10 Micrometers and Smlr Tons/Yr:0

Name: LUCAS SPECIALTY ROCK & SAND CO  
Address: 11105 REDWOOD AVE  
City,State,Zip: FONTANA, CA 91740  
Year: 2004  
County Code: 36  
Air Basin: SC  
Facility ID: 16643  
Air District Name: SC  
SIC Code: 1423  
Air District Name: SOUTH COAST AQMD  
Total Organic Hydrocarbon Gases Tons/Yr: 0  
Reactive Organic Gases Tons/Yr: 0  
Carbon Monoxide Emissions Tons/Yr: 0  
NOX - Oxides of Nitrogen Tons/Yr: 0  
SOX - Oxides of Sulphur Tons/Yr: 0  
Particulate Matter Tons/Yr: 0.1585  
Part. Matter 10 Micrometers and Smlr Tons/Yr:0.02

**HAZNET:**

Name: LUCAS SPECIALTY ROCK & SAND COMPANY  
Address: 11105 REDWOOD AVE  
City,State,Zip: FONTANA, CA 92337  
Contact: DANA LUCAS  
Telephone: 9517438210  
Mailing Address: 11105 REDWOOD AVE  
  
Year: 2017  
Gepaid: CAL000427206  
TSD EPA ID: CAT080013352  
CA Waste Code: 221 - Waste oil and mixed oil  
Disposal Method: H039 - Other Recovery Of Reclamation For Reuse Including Acid  
Regeneration, Organics Recovery Ect  
Tons: 0.342

Map ID  
Direction  
Distance  
Elevation

MAP FINDINGS

Site

Database(s)

EDR ID Number  
EPA ID Number

**LUCAS SPECIALTY ROCK & SAND COMPANY (Continued)**

**S106834822**

Additional Info:

Year: 2017  
Gen EPA ID: CAL000427206  
  
Shipment Date: 20170601  
Creation Date: 5/17/2018 18:31:33  
Receipt Date: 20170608  
Manifest ID: 008250083FLE  
Trans EPA ID: CAR000163097  
Trans Name: K-VAC ENVIRONMENTAL SERVICES  
TSDF EPA ID: CAT080013352  
Trans Name: DEMENNO KERDOON  
Waste Code Description: 221 - Waste oil and mixed oil  
Meth Code: H039 - Other Recovery Of Reclamation For Reuse Including Acid  
Regeneration, Organics Recovery Ect  
  
Quantity Tons: 0.342  
Waste Quantity: 90  
Quantity Unit: G

San Bern. Co. Permit:

Name: LUCAS SPECIALTY ROCK & SAND CO.  
Address: 11105 REDWOOD AVE  
City,State,Zip: FONTANA, CA 92337  
Region: SAN BERNARDINO  
Facility ID: FA0001671  
Owner: Wayne Lucas  
Permit Number: PT0006464  
Permit Category: HAZARDOUS MATERIALS 1-3 CHEMICALS SPECIAL  
Facility Status: ACTIVE  
Expiration Date: 12/31/2022

CERS:

Name: LUCAS SPECIALTY ROCK & SAND CO.  
Address: 11105 REDWOOD AVE  
City,State,Zip: FONTANA, CA 92337  
Site ID: 131695  
CERS ID: 10036702  
CERS Description: Chemical Storage Facilities

Violations:

Site ID: 131695  
Site Name: LUCAS SPECIALTY ROCK & SAND CO.  
Violation Date: 09-10-2019  
Citation: HSC 6.95 25508(a)(1) - California Health and Safety Code, Chapter 6.95, Section(s) 25508(a)(1)  
Violation Description: Failure to annually review and electronically certify that the business plan is complete and accurate on or before the annual due date.  
Violation Notes: Returned to compliance on 10/04/2019. OBSERVATION: Business plan was last submitted via CERS on 8/2/2018. CERS ID#10036702. CORRECTIVE ACTION: Review and certify the facility's business plan, then resubmit the business plan via CERS.  
Violation Division: San Bernardino County Fire Department  
Violation Program: HMRRP  
Violation Source: CERS,



Map ID  
Direction  
Distance  
Elevation

MAP FINDINGS

Site

Database(s)

EDR ID Number  
EPA ID Number

**LUCAS SPECIALTY ROCK & SAND COMPANY (Continued)**

**S106834822**

Site ID: 131695  
Site Name: LUCAS SPECIALTY ROCK & SAND CO.  
Violation Date: 08-23-2016  
Citation: HSC 6.95 25508(a)(1) - California Health and Safety Code, Chapter 6.95, Section(s) 25508(a)(1)  
Violation Description: Failure to complete and electronically submit a business plan when storing/handling a hazardous material at or above reportable quantities.  
Violation Notes: Returned to compliance on 09/21/2016.  
Violation Division: San Bernardino County Fire Department  
Violation Program: HMRRP  
Violation Source: CERS,

Site ID: 131695  
Site Name: LUCAS SPECIALTY ROCK & SAND CO.  
Violation Date: 08-21-2013  
Citation: HSC 6.95 25505(a) - California Health and Safety Code, Chapter 6.95, Section(s) 25505(a)  
Violation Description: Owner/Operator failed to complete and/or submit a Hazardous Materials Business Plan when storing hazardous materials at or above the thresholds quantities of 55 gallons/500 lbs/200 cubic feet.  
Violation Notes: Returned to compliance on 08/29/2013.  
Violation Division: San Bernardino County Fire Department  
Violation Program: HMRRP  
Violation Source: CERS,

Site ID: 131695  
Site Name: LUCAS SPECIALTY ROCK & SAND CO.  
Violation Date: 08-23-2016  
Citation: HSC 6.95 25508(a)(1) - California Health and Safety Code, Chapter 6.95, Section(s) 25508(a)(1)  
Violation Description: Failure to annually review and electronically certify that the business plan is complete and accurate on or before the annual due date.  
Violation Notes: Returned to compliance on 09/21/2016.  
Violation Division: San Bernardino County Fire Department  
Violation Program: HMRRP  
Violation Source: CERS,

Site ID: 131695  
Site Name: LUCAS SPECIALTY ROCK & SAND CO.  
Violation Date: 09-10-2019  
Citation: HSC 6.95 25508(a)(1) - California Health and Safety Code, Chapter 6.95, Section(s) 25508(a)(1)  
Violation Description: Failure to complete and electronically submit hazardous material inventory information for all reportable hazardous materials on site at or above reportable quantities.  
Violation Notes: Returned to compliance on 10/04/2019. OBSERVATION: Observed (5) 55-gallon drums of Dustnet onsite that is reported on the hazardous materials inventory via CERS in the incorrect daily max quantity. CERS ID#10036702. CORRECTIVE ACTION: Update the hazardous materials inventory via CERS by updating the daily max quantity for Dustnet to reflect (5) 55-gallon drums observed on site.  
Violation Division: San Bernardino County Fire Department  
Violation Program: HMRRP  
Violation Source: CERS,

Map ID  
Direction  
Distance  
Elevation

MAP FINDINGS

Site

Database(s)

EDR ID Number  
EPA ID Number

**LUCAS SPECIALTY ROCK & SAND COMPANY (Continued)**

**S106834822**

Evaluation:

Eval General Type: Compliance Evaluation Inspection  
Eval Date: 08-23-2016  
Violations Found: Yes  
Eval Type: Routine done by local agency  
Eval Notes: HAZARDOUS MATERIALS INSPECTION FOR LUCAS SPECIALTY ROCK & SAND  
Eval Division: San Bernardino County Fire Department  
Eval Program: HMRRP  
Eval Source: CERS,

Eval General Type: Compliance Evaluation Inspection  
Eval Date: 08-21-2013  
Violations Found: Yes  
Eval Type: Routine done by local agency  
Eval Notes: LUCAS INSPECTION  
Eval Division: San Bernardino County Fire Department  
Eval Program: HMRRP  
Eval Source: CERS,

Eval General Type: Compliance Evaluation Inspection  
Eval Date: 09-10-2019  
Violations Found: Yes  
Eval Type: Routine done by local agency  
Eval Division: San Bernardino County Fire Department  
Eval Program: HMRRP  
Eval Source: CERS,

Enforcement Action:

Site ID: 131695  
Site Name: LUCAS SPECIALTY ROCK & SAND CO.  
Site Address: 11105 REDWOOD AVE  
Site City: FONTANA  
Site Zip: 92337  
Enf Action Date: 08-21-2013  
Enf Action Type: Notice of Violation (Unified Program)  
Enf Action Description: Notice of Violation Issued by the Inspector at the Time of Inspection  
Enf Action Division: San Bernardino County Fire Department  
Enf Action Program: HMRRP  
Enf Action Source: CERS,

Site ID: 131695  
Site Name: LUCAS SPECIALTY ROCK & SAND CO.  
Site Address: 11105 REDWOOD AVE  
Site City: FONTANA  
Site Zip: 92337  
Enf Action Date: 08-23-2016  
Enf Action Type: Notice of Violation (Unified Program)  
Enf Action Description: Notice of Violation Issued by the Inspector at the Time of Inspection  
Enf Action Division: San Bernardino County Fire Department  
Enf Action Program: HMRRP  
Enf Action Source: CERS,

Coordinates:

Site ID: 131695  
Facility Name: LUCAS SPECIALTY ROCK & SAND CO.  
Env Int Type Code: HMBP

Map ID  
Direction  
Distance  
Elevation

MAP FINDINGS

Site

Database(s)

EDR ID Number  
EPA ID Number

**LUCAS SPECIALTY ROCK & SAND COMPANY (Continued)**

**S106834822**

Program ID: 10036702  
Ref Point Type Desc: Unknown,  
Latitude: 34.051567  
Longitude: -117.482407

Affiliation:

Affiliation Type Desc: Facility Mailing Address  
Entity Name: Mailing Address  
Affiliation Address: 11105 Redwood Ave.  
Affiliation City: Fontana  
Affiliation State: CA  
Affiliation Zip: 92337  
Affiliation Phone: ,

Affiliation Type Desc: Environmental Contact  
Entity Name: DANA LUCAS  
Affiliation Address: 11105 redwood ave.  
Affiliation City: Fontana  
Affiliation State: CA  
Affiliation Zip: 92337  
Affiliation Phone: ,

Affiliation Type Desc: Legal Owner  
Entity Name: Wayne Lucas  
Affiliation Address: 11105 REDWOOD AVE  
Affiliation City: FONTANA  
Affiliation State: CA  
Affiliation Country: United States  
Affiliation Zip: 92337  
Affiliation Phone: (909) 350-2285,

Affiliation Type Desc: Property Owner  
Entity Name: Ruth Lucas  
Affiliation Address: 16557 Gala  
Affiliation City: Fontana  
Affiliation State: CA  
Affiliation Country: United States  
Affiliation Zip: 92337  
Affiliation Phone: (909) 275-1653,

Affiliation Type Desc: Document Preparer  
Entity Name: Dana Lucas  
Affiliation Phone: ,

Affiliation Type Desc: Identification Signer  
Entity Name: Dana Lucas  
Entity Title: VP  
Affiliation Phone: ,

Affiliation Type Desc: CUPA District  
Entity Name: San Bernardino County Fire  
Affiliation Address: 620 South E Street  
Affiliation City: San Bernardino  
Affiliation State: CA  
Affiliation Zip: 92415-0153  
Affiliation Phone: (909) 386-8401,



Map ID  
Direction  
Distance  
Elevation

MAP FINDINGS

Site

Database(s)

EDR ID Number  
EPA ID Number

**LUCAS SPECIALTY ROCK & SAND COMPANY (Continued)**

**S106834822**

Affiliation Type Desc: Operator  
Entity Name: Wayne Lucas  
Affiliation Phone: (909) 225-9818,  
  
Affiliation Type Desc: Parent Corporation  
Entity Name: LUCAS SPECIALTY ROCK & SAND CO.  
Affiliation Phone: ,

**HWTS:**

Name: LUCAS SPECIALTY ROCK & SAND COMPANY  
Address: 11105 REDWOOD AVE  
City,State,Zip: FONTANA, CA 92337  
EPA ID: CAL000427206  
Create Date: 04/28/2017  
Mailing Address: 11105 REDWOOD AVE  
Mailing City,State,Zip: FONTANA, CA 92337  
Owner Name: WAYNE LUCAS  
Owner Address: 4781 DEL MAR CIR  
Owner City,State,Zip: LA VERNE, CA 91750  
Contact Name: DANA LUCAS  
Contact Address: 11105 REDWOOD AVE.  
City,State,Zip: FONTANA, CA 92337  
Facility Status: Active  
Facility Type: PERMANENT  
Category: STATE  
Latitude: 34.051581  
Longitude: -117.4838535

**NAICS:**

EPA ID: CAL000427206  
Create Date: 2017-04-28 12:10:30.083  
NAICS Code: 49313  
NAICS Description: Farm Product Warehousing and Storage  
Issued EPA ID Date: 2017-04-28 12:10:30.05000  
Facility Name: LUCAS SPECIALTY ROCK & SAND COMPANY  
Facility Address: 11105 REDWOOD AVE  
Facility City: FONTANA  
Facility State: CA  
Facility Zip: 92337

**D35  
East  
1/8-1/4  
0.140 mi.  
741 ft.**

**LUCAS SPECIALTY ROCK & SAND COMPANY  
11105 REDWOOD AVE  
FONTANA, CA 92337**

**RCRA NonGen / NLR 1024859726  
CAL000427206**

**Site 5 of 5 in cluster D**

**Relative:  
Higher  
Actual:  
965 ft.**

RCRA Listings:  
Date Form Received by Agency: 20170428  
Handler Name: LUCAS SPECIALTY ROCK & SAND COMPANY  
Handler Address: 11105 REDWOOD AVE  
Handler City,State,Zip: FONTANA, CA 92337  
EPA ID: CAL000427206  
Contact Name: DANA LUCAS  
Contact Address: 11105 REDWOOD AVE.  
Contact City,State,Zip: FONTANA, CA 92337  
Contact Telephone: 909-350-2285

Map ID  
 Direction  
 Distance  
 Elevation

MAP FINDINGS

Site

Database(s)

EDR ID Number  
 EPA ID Number

**LUCAS SPECIALTY ROCK & SAND COMPANY (Continued)**

**1024859726**

Contact Email:	DANA@LUCASPRODUCTS.NET
EPA Region:	09
Federal Waste Generator Description:	Not a generator, verified
Active Site Indicator:	Handler Activities
Mailing Address:	11105 REDWOOD AVE
Mailing City, State, Zip:	FONTANA, CA 92337
Owner Name:	WAYNE LUCAS
Owner Type:	Other
Operator Name:	DANA LUCAS
Operator Type:	Other
Short-Term Generator Activity:	No
Importer Activity:	No
Mixed Waste Generator:	No
Transporter Activity:	No
Transfer Facility Activity:	No
Recycler Activity with Storage:	No
Small Quantity On-Site Burner Exemption:	No
Smelting Melting and Refining Furnace Exemption:	No
Underground Injection Control:	No
Off-Site Waste Receipt:	No
Universal Waste Indicator:	Yes
Universal Waste Destination Facility:	Yes
Federal Universal Waste:	No
Active Site State-Reg Handler:	---
Hazardous Secondary Material Indicator:	N
Commercial TSD Indicator:	No
2018 GPRA Permit Baseline:	Not on the Baseline
2018 GPRA Renewals Baseline:	Not on the Baseline
202 GPRA Corrective Action Baseline:	No
Corrective Action Workload Universe:	No
Subject to Corrective Action Universe:	No
Non-TSDFs Where RCRA CA has Been Imposed Universe:	No
TSDFs Potentially Subject to CA Under 3004 (u)/(v) Universe:	No
TSDFs Only Subject to CA under Discretionary Auth Universe:	No
Corrective Action Priority Ranking:	No NCAPS ranking
Environmental Control Indicator:	No
Institutional Control Indicator:	No
Human Exposure Controls Indicator:	N/A
Groundwater Controls Indicator:	N/A
Significant Non-Complier Universe:	No
Unaddressed Significant Non-Complier Universe:	No
Addressed Significant Non-Complier Universe:	No
Significant Non-Complier With a Compliance Schedule Universe:	No
Handler Date of Last Change:	20181120
Recognized Trader-Importer:	No
Recognized Trader-Exporter:	No
Importer of Spent Lead Acid Batteries:	No
Exporter of Spent Lead Acid Batteries:	No
Recycler Activity Without Storage:	No
Manifest Broker:	No
Sub-Part P Indicator:	No

Handler - Owner Operator:	
Owner/Operator Indicator:	Owner
Owner/Operator Name:	WAYNE LUCAS
Legal Status:	Other

Map ID  
Direction  
Distance  
Elevation

MAP FINDINGS

Site

Database(s)

EDR ID Number  
EPA ID Number

**LUCAS SPECIALTY ROCK & SAND COMPANY (Continued)**

**1024859726**

Owner/Operator Address: 4781 DEL MAR CIR  
Owner/Operator City,State,Zip: LA VERNE, CA 91750  
Owner/Operator Telephone: 909-593-5293  
  
Owner/Operator Indicator: Operator  
Owner/Operator Name: DANA LUCAS  
Legal Status: Other  
Owner/Operator Address: 11105 REDWOOD AVE.  
Owner/Operator City,State,Zip: FONTANA, CA 92337  
Owner/Operator Telephone: 909-350-2285

Historic Generators:

Receive Date: 20170428  
Handler Name: LUCAS SPECIALTY ROCK & SAND COMPANY  
Federal Waste Generator Description: Not a generator, verified  
Large Quantity Handler of Universal Waste: No  
Recognized Trader Importer: No  
Recognized Trader Exporter: No  
Spent Lead Acid Battery Importer: No  
Spent Lead Acid Battery Exporter: No  
Current Record: Yes

List of NAICS Codes and Descriptions:

NAICS Code: 49313  
NAICS Description: FARM PRODUCT WAREHOUSING AND STORAGE

Facility Has Received Notices of Violations:

Violations: No Violations Found

Evaluation Action Summary:

Evaluations: No Evaluations Found

36  
WNW  
1/8-1/4  
0.184 mi.  
969 ft.

**MACHINERYLAND INC**  
**11099 ALMOND AVE**  
**FONTANA, CA 92337**

San Bern. Co. Permit  
AST  
WDS  
CIWQS

**S104767964**  
**N/A**

**Relative:**  
**Lower**  
**Actual:**  
**955 ft.**

AST:  
Name: MACHINERYLAND INC  
Address: 11099 ALMOND AVE  
City/Zip: FONTANA,  
Certified Unified Program Agencies: San Bernardino  
Owner: MACHINERYLAND INC  
Total Gallons: 1,635

San Bern. Co. Permit:

Name: MACHINERYLAND INC  
Address: 11099 ALMOND AVE  
City,State,Zip: FONTANA, CA 92335  
Region: SAN BERNARDINO  
Facility ID: FA0004555  
Owner: MACHINERYLAND INC  
Permit Number: PT0018939



Map ID  
Direction  
Distance  
Elevation

MAP FINDINGS

Site

Database(s)

EDR ID Number  
EPA ID Number

**MACHINERYLAND INC (Continued)**

**S104767964**

Permit Category: HAZARDOUS WASTE GENERATOR - 0-10 EMPLOYEES  
Facility Status: INACTIVE  
Expiration Date: 05/31/2009

Name: MACHINERYLAND INC  
Address: 11099 ALMOND AVE  
City,State,Zip: FONTANA, CA 92335  
Region: SAN BERNARDINO  
Facility ID: FA0004555  
Owner: MACHINERYLAND INC  
Permit Number: PT0007797  
Permit Category: SPECIAL HANDLER  
Facility Status: INACTIVE  
Expiration Date: 05/31/2009

Name: MACHINERYLAND INC  
Address: 11099 ALMOND AVE  
City,State,Zip: FONTANA, CA 92335  
Region: SAN BERNARDINO  
Facility ID: FA0004555  
Owner: MACHINERYLAND INC  
Permit Number: PT0007796  
Permit Category: SPECIAL GENERATOR  
Facility Status: INACTIVE  
Expiration Date: 05/31/2009

Name: MACHINERYLAND INC  
Address: 11099 ALMOND AVE  
City,State,Zip: FONTANA, CA 92335  
Region: SAN BERNARDINO  
Facility ID: FA0004555  
Owner: MACHINERYLAND INC  
Permit Number: PT0018940  
Permit Category: HAZMAT HANDLER 0-10 EMPLOYEES (W/GEN PRMT)  
Facility Status: INACTIVE  
Expiration Date: 05/31/2009

Name: MACHINERYLAND INC  
Address: 11099 ALMOND AVE  
City,State,Zip: FONTANA, CA 92335  
Region: SAN BERNARDINO  
Facility ID: FA0004555  
Owner: MACHINERYLAND INC  
Permit Number: PT0018941  
Permit Category: ABOVEGROUND PETROLEUM STORAGE (AST) (SPCC)  
Facility Status: INACTIVE  
Expiration Date: 05/31/2009

Name: STEWART BROS MACHINERY MOVERS  
Address: 11099 ALMOND AVE  
City,State,Zip: FONTANA, CA 92337  
Region: SAN BERNARDINO  
Facility ID: FA0010993  
Owner: STEWART, RON  
Permit Number: PT0018942  
Permit Category: CONDITIONALLY EXEMPT SMALL QUANTITY GENERATOR  
Facility Status: INACTIVE

Map ID  
Direction  
Distance  
Elevation

MAP FINDINGS

Site

Database(s)

EDR ID Number  
EPA ID Number

**MACHINERYLAND INC (Continued)**

**S104767964**

Expiration Date: 11/30/2007

WDS:

Name: MACHINERYLAND INC  
Address: 11099 Almond Ave  
City: FONTANA  
Facility ID: Santa Ana River 361019000  
Facility Type: Industrial - Facility that treats and/or disposes of liquid or semisolid wastes from any servicing, producing, manufacturing or processing operation of whatever nature, including mining, gravel washing, geothermal operations, air conditioning, ship building and repairing, oil production, storage and disposal operations, water pumping.  
Facility Status: Active - Any facility with a continuous or seasonal discharge that is under Waste Discharge Requirements.  
NPDES Number: CAS000001 The 1st 2 characters designate the state. The remaining 7 are assigned by the Regional Board  
Subregion: 8  
Facility Telephone: 9098290660  
Facility Contact: Jim Stewart  
Agency Name: MACHINERYLAND INC  
Agency Address: 11099 Almond Ave  
Agency City,St,Zip: Fontana 92337  
Agency Contact: Jim Stewart  
Agency Telephone: 9098290660  
Agency Type: Private  
SIC Code: 5084  
SIC Code 2: 5093  
Design Flow: 0  
Baseline Flow: 0  
Treat To Water: Minor Threat to Water Quality. A violation of a regional board order should cause a relatively minor impairment of beneficial uses compared to a major or minor threat. Not: All nurds without a TTWQ will be considered a minor threat to water quality unless coded at a higher Level. A Zero (0) may be used to code those NURDS that are found to represent no threat to water quality.  
Complexity: Category C - Facilities having no waste treatment systems, such as cooling water dischargers or those who must comply through best management practices, facilities with passive waste treatment and disposal systems, such as septic systems with subsurface disposal, or dischargers having waste storage systems with land disposal such as dairy waste ponds.

CIWQS:

Name: MACHINERYLAND INC  
Address: 11099 ALMOND AVE  
City,State,Zip: FONTANA, CA 92337  
Agency: Machineryland Inc  
Agency Address: 11099 Almond Ave, Fontana, CA 92337  
Place/Project Type: Industrial - Industrial Machinery and Equipment  
SIC/NAICS: 5084(+)  
Region: 8  
Program: INDSTW  
Regulatory Measure Status: Terminated  
Regulatory Measure Type: Storm water industrial  
Order Number: 2014-0057-DWQ

Map ID  
 Direction  
 Distance  
 Elevation

MAP FINDINGS

Site

Database(s)

EDR ID Number  
 EPA ID Number

**MACHINERYLAND INC (Continued)**

**S104767964**

WDID: 8 36I019000  
 NPDES Number: CAS000001  
 Effective Date: 09/03/2004  
 Termination Date: 11/06/2007  
 Enforcement Actions within 5 years: 0  
 Violations within 5 years: 0  
 Latitude: 34.05177  
 Longitude: -117.49334

**37  
 NNW  
 1/8-1/4  
 0.184 mi.  
 969 ft.**

**GALE PACIFIC USA  
 10918 CHERRY AVE  
 FONTANA, CA 92337**

**San Bern. Co. Permit  
 NPDES  
 CIWQS  
 CERS**

**S119088215  
 N/A**

**Relative:  
 Higher**

NPDES:  
 Name: GALE PACIFIC USA  
 Address: 10918 CHERRY AVE  
 City,State,Zip: FONTANA, CA  
 WDID: 8 36NEC010459  
 Regulatory Measure Type: Industrial  
 Status: Active  
 Status Date: 12/23/2021  
 Operator Name: Gale Pacific USA  
 Operator Address: 10918 Cherry Ave  
 Operator City: Fontana  
 Operator State: California  
 Operator Zip: 92337

**Actual:  
 970 ft.**

Name: GALE PACIFIC USA  
 Address: 10918 CHERRY AVE  
 City,State,Zip: FONTANA, CA  
 Facility Status: Active  
 NPDES Number: CAS000001  
 Region: 8  
 Agency Number: 0  
 Regulatory Measure ID: 543621  
 Order Number: 97-03-DWQ  
 WDID: 8 36NEC010459  
 Regulatory Measure Type: Enrollee  
 Program Type: Industrial  
 Effective Date Of Regulatory Measure: 12/23/2021  
 Discharge Address: 10918 Cherry Ave  
 Discharge Name: Gale Pacific USA  
 Discharge City: Fontana  
 Discharge State: California  
 Discharge Zip: 92337

Name: WEST FONTANA LOGISTICS CENTER  
 Address: 10918 CHERRY AVENUE  
 City,State,Zip: FONTANA, CA 92337  
 WDID: 8 36C377175  
 Regulatory Measure Type: Construction  
 Status: Terminated  
 Status Date: 10/03/2017  
 Operator Name: CP Logistics Fontana LLC  
 Operator Address: 20411 SW Birch Street  
 Operator City: Newport Beach



Map ID  
Direction  
Distance  
Elevation

MAP FINDINGS

Site

Database(s)

EDR ID Number  
EPA ID Number

**GALE PACIFIC USA (Continued)**

**S119088215**

Operator State: California  
Operator Zip: 92660  
NPDES as of 03/2018:  
Region: 8  
Regulatory Measure ID: 475656  
Regulatory Measure Type: Construction  
WDID: 8 36C377175  
Received Date: 07/25/2016  
Processed Date: 08/11/2016  
Status: Active  
Status Date: 08/11/2016  
Place Size: 6.02  
Place Size Unit: Acres  
Contact: William Bullen  
Contact Title: LRP  
Contact Phone: 303-846-5807  
Contact Email: msizemore@panattoni.com  
Operator Name: CP Logistics Fontana LLC  
Operator Address: 20411 SW Birch Street  
Operator City: Newport Beach  
Operator State: California  
Operator Zip: 92660  
Operator Contact: William Bullen  
Operator Contact Title: LRP  
Operator Contact Phone: 303-846-5807  
Operator Contact Email: msizemore@panattoni.com  
Operator Type: Private Business  
Developer: CP Logistics Fontana LLC  
Developer Address: 20411 SW Birch Street  
Developer City: Newport Beach  
Developer State: California  
Developer Zip: 92660  
Developer Contact: William Bullen  
Developer Contact Title: LRP  
Constype Linear Utility Ind: N  
Constype Above Ground Ind: N  
Constype Below Ground Ind: N  
Constype Cable Line Ind: N  
Constype Comm Line Ind: N  
Constype Commercial Ind: Y  
Constype Electrical Line Ind: N  
Constype Gas Line Ind: N  
Constype Industrial Ind: N  
Constype Other Ind: N  
Constype Recons Ind: N  
Constype Residential Ind: N  
Constype Transport Ind: N  
Constype Utility Ind: N  
Constype Water Sewer Ind: N  
Dir Discharge Uswater Ind: N  
Receiving Water Name: San Sevaine Channel, Santa Ana River, Prado Dam, Santa Ana River,  
Pacific Ocean  
Certifier: William Bullen  
Certifier Title: Vice President  
Certification Date: 25-JUL-16  
NPDES Number: CAS000002

Map ID  
Direction  
Distance  
Elevation

MAP FINDINGS

Site

Database(s)

EDR ID Number  
EPA ID Number

**GALE PACIFIC USA (Continued)**

**S119088215**

Status: Terminated  
Agency Number: 0  
Region: 8  
Regulatory Measure ID: 475656  
Order Number: 2009-0009-DWQ  
Regulatory Measure Type: Enrollee  
WDID: 8 36C377175  
Program Type: Construction  
Effective Date Of Regulatory Measure: 08/11/2016  
Termination Date Of Regulatory Measure: 09/06/2017  
Discharge Name: CP Logistics Fontana LLC  
Discharge Address: 20411 SW Birch Street  
Discharge City: Newport Beach  
Discharge State: California  
Discharge Zip: 92660

San Bern. Co. Permit:

Name: GALE PACIFIC USA  
Address: 10918 CHERRY AVE  
City,State,Zip: FONTANA, CA 92337  
Region: SAN BERNARDINO  
Facility ID: FA0017942  
Owner: Gale Pacific USA  
Permit Number: PT0038743  
Permit Category: HAZARDOUS MATERIALS 1-3 CHEMICALS SPECIAL  
Facility Status: ACTIVE  
Expiration Date: 08/31/2022

CIWQS:

Name: WEST FONTANA LOGISTICS CENTER  
Address: 10918 CHERRY AVENUE  
City,State,Zip: FONTANA, CA 92337  
Agency: CP Logistics Fontana LLC  
Agency Address: 20411 SW Birch Street Suite 200, Newport Beach, CA 92660  
Place/Project Type: Construction - Commercial  
Region: 8  
Program: CONSTW  
Regulatory Measure Status: Terminated  
Regulatory Measure Type: Storm water construction  
Order Number: 2009-0009-DWQ  
WDID: 8 36C377175  
NPDES Number: CAS000002  
Effective Date: 08/11/2016  
Termination Date: 09/06/2017  
Enforcement Actions within 5 years: 0  
Violations within 5 years: 0  
Latitude: 34.05477  
Longitude: -117.4898

CERS:

Name: GALE PACIFIC USA  
Address: 10918 CHERRY AVE  
City,State,Zip: FONTANA, CA 92337  
Site ID: 439685  
CERS ID: 10766014

Map ID  
Direction  
Distance  
Elevation

MAP FINDINGS

Site

Database(s)

EDR ID Number  
EPA ID Number

**GALE PACIFIC USA (Continued)**

**S119088215**

CERS Description: Chemical Storage Facilities

Violations:

Site ID: 439685  
Site Name: Gale Pacific USA  
Violation Date: 05-29-2018  
Citation: Un-Specified  
Violation Description: Business Plan Program - Administration/Documentation - General Local Ordinance

Violation Notes: Returned to compliance on 09/28/2018. Failure to obtain a CUPA Hazardous Materials Handler permit (SBCC 23.0602(a)) Failure to maintain a current hazardous material handler permit; permit(s) were lacking. Permit obtained on 9/12/2018. CB

Violation Division: San Bernardino County Fire Department  
Violation Program: HMRRP  
Violation Source: CERS,

Site ID: 439685  
Site Name: Gale Pacific USA  
Violation Date: 08-15-2018  
Citation: HSC 6.95 25508(a)(1) - California Health and Safety Code, Chapter 6.95, Section(s) 25508(a)(1)

Violation Description: Failure to complete and electronically submit a business plan when storing/handling a hazardous material at or above reportable quantities.

Violation Notes: Returned to compliance on 08/21/2018. NON INSPECTION RELATED VIOLATION Updated Business Plan submitted on 8/21/2018. CB

Violation Division: San Bernardino County Fire Department  
Violation Program: HMRRP  
Violation Source: CERS,

Site ID: 439685  
Site Name: Gale Pacific USA  
Violation Date: 05-29-2018  
Citation: HSC 6.95 25507 - California Health and Safety Code, Chapter 6.95, Section(s) 25507

Violation Description: Failure to adequately establish and implement a business plan when storing/handling a hazardous material at or above reportable quantities.

Violation Notes: Returned to compliance on 08/21/2018. Failure to establish and implement a hazardous material business plan (HMBP). An "HMBP" has not been established and submitted on the California Environmental Reporting System (CERS). Updated Business Plan submitted on 8/21/2018. CB

Violation Division: San Bernardino County Fire Department  
Violation Program: HMRRP  
Violation Source: CERS,

Site ID: 439685  
Site Name: Gale Pacific USA  
Violation Date: 06-15-2021  
Citation: HSC 6.95 25508.2 - California Health and Safety Code, Chapter 6.95, Section(s) 25508.2

Violation Description: Failure to annually review and electronically certify that the business plan is complete and accurate on or before the annual due date.

Violation Notes: OBSERVATION: At time of inspection, the last complete Business Plan was submitted to CERS on 2/27/19. CORRECTIVE ACTION: Review and



Map ID  
Direction  
Distance  
Elevation

MAP FINDINGS

Site

Database(s)

EDR ID Number  
EPA ID Number

**GALE PACIFIC USA (Continued)**

**S119088215**

certify the business plan annually.  
Violation Division: San Bernardino County Fire Department  
Violation Program: HMRRP  
Violation Source: CERS,

Evaluation:  
Eval General Type: Compliance Evaluation Inspection  
Eval Date: 06-15-2021  
Violations Found: Yes  
Eval Type: Routine done by local agency  
Eval Division: San Bernardino County Fire Department  
Eval Program: HMRRP  
Eval Source: CERS,

Eval General Type: Compliance Evaluation Inspection  
Eval Date: 05-29-2018  
Violations Found: Yes  
Eval Type: Routine done by local agency  
Eval Division: San Bernardino County Fire Department  
Eval Program: HMRRP  
Eval Source: CERS,

Eval General Type: Other/Unknown  
Eval Date: 08-15-2018  
Violations Found: Yes  
Eval Type: Other, not routine, done by local agency  
Eval Notes: CERS ENFORCEMENT PROJECT  
Eval Division: San Bernardino County Fire Department  
Eval Program: HMRRP  
Eval Source: CERS,

Coordinates:  
Site ID: 439685  
Facility Name: Gale Pacific USA  
Env Int Type Code: HMBP  
Program ID: 10766014  
Ref Point Type Desc: Center of a facility or station.,  
Latitude: 34.054640  
Longitude: -117.489590

Affiliation:  
Affiliation Type Desc: Document Preparer  
Entity Name: Frank Cardenas  
Affiliation Phone: ,

Affiliation Type Desc: Facility Mailing Address  
Entity Name: Mailing Address  
Affiliation Address: 10918 Cherry Ave  
Affiliation City: Fontana  
Affiliation State: CA  
Affiliation Zip: 92337  
Affiliation Phone: ,

Affiliation Type Desc: Legal Owner  
Entity Name: Gale Pacific USA  
Affiliation Address: 285 West Central Parkway Suite 1704

Map ID  
Direction  
Distance  
Elevation

MAP FINDINGS

Site

Database(s)

EDR ID Number  
EPA ID Number

**GALE PACIFIC USA (Continued)**

**S119088215**

Affiliation City: Altamonte Springs  
Affiliation State: FL  
Affiliation Country: United States  
Affiliation Zip: 32714  
Affiliation Phone: (407) 772-7900,

Affiliation Type Desc: Operator  
Entity Name: Frank Cardenas  
Affiliation Phone: (909) 297-8336,

Affiliation Type Desc: Parent Corporation  
Entity Name: Gale Pacific USA  
Affiliation Phone: ,

Affiliation Type Desc: Identification Signer  
Entity Name: Frank Cardenas  
Entity Title: Warehouse Manager  
Affiliation Phone: ,

Affiliation Type Desc: Environmental Contact  
Entity Name: Frank Cardenas  
Affiliation Address: 10918 Cherry Ave  
Affiliation City: Fontana  
Affiliation State: CA  
Affiliation Zip: 90337  
Affiliation Phone: ,

Affiliation Type Desc: CUPA District  
Entity Name: San Bernardino County Fire  
Affiliation Address: 620 South E Street  
Affiliation City: San Bernardino  
Affiliation State: CA  
Affiliation Zip: 92415-0153  
Affiliation Phone: (909) 386-8401,

Name: GALE PACIFIC USA  
Address: 10918 CHERRY AVE  
City,State,Zip: FONTANA, CA CA  
Site ID: 599266  
CERS ID: 899816  
CERS Description: Industrial Facility Storm Water

Affiliation:  
Affiliation Type Desc: Owner/Operator  
Entity Name: Gale Pacific USA  
Entity Title: Operator  
Affiliation Address: 10918 Cherry Ave  
Affiliation City: Fontana  
Affiliation State: CA  
Affiliation Zip: 92337  
Affiliation Phone: ,

Map ID  
 Direction  
 Distance  
 Elevation

MAP FINDINGS

Site

Database(s)

EDR ID Number  
 EPA ID Number

**G38**  
**SE**  
**1/8-1/4**  
**0.248 mi.**  
**1310 ft.**

**SOUTHWEST MOTOR FRIEGHT**  
**14774 JURUPA ST**  
**FONTANA, CA 92335**

**RCRA-SQG** **1000411034**  
**FINDS** **CAD982462897**  
**ECHO**

**Site 1 of 3 in cluster G**

**Relative:**  
**Lower**  
**Actual:**  
**951 ft.**

RCRA Listings:  
 Date Form Received by Agency: 19881211  
 Handler Name: SOUTHWEST MOTOR FRIEGHT  
 Handler Address: 14774 JURUPA ST  
 Handler City,State,Zip: FONTANA, CA 92335  
 EPA ID: CAD982462897  
 Contact Name: ENVIRONMENTAL MANAGER  
 Contact Address: 14774 JURUPA ST  
 Contact City,State,Zip: FONTANA, CA 92335  
 Contact Telephone: 714-333-0460  
 EPA Region: 09  
 Land Type: Other  
 Federal Waste Generator Description: Small Quantity Generator  
 Active Site Indicator: Handler Activities  
 State District Owner: CA  
 State District: 4  
 Mailing Address: 14774 JURUPA ST  
 Mailing City,State,Zip: FONTANA, CA 92335  
 Owner Name: CLYDE FULLER  
 Owner Type: Private  
 Operator Name: NOT REQUIRED  
 Operator Type: Private  
 Short-Term Generator Activity: No  
 Importer Activity: No  
 Mixed Waste Generator: No  
 Transporter Activity: No  
 Transfer Facility Activity: No  
 Recycler Activity with Storage: No  
 Small Quantity On-Site Burner Exemption: No  
 Smelting Melting and Refining Furnace Exemption: No  
 Underground Injection Control: No  
 Off-Site Waste Receipt: No  
 Universal Waste Indicator: No  
 Universal Waste Destination Facility: No  
 Federal Universal Waste: No  
 Active Site State-Reg Handler: ---  
 Hazardous Secondary Material Indicator: NN  
 Commercial TSD Indicator: No  
 2018 GPRA Permit Baseline: Not on the Baseline  
 2018 GPRA Renewals Baseline: Not on the Baseline  
 202 GPRA Corrective Action Baseline: No  
 Corrective Action Workload Universe: No  
 Subject to Corrective Action Universe: No  
 Non-TSDs Where RCRA CA has Been Imposed Universe: No  
 TSDs Potentially Subject to CA Under 3004 (u)/(v) Universe: No  
 TSDs Only Subject to CA under Discretionary Auth Universe: No  
 Corrective Action Priority Ranking: No NCAPS ranking  
 Environmental Control Indicator: No  
 Institutional Control Indicator: No  
 Human Exposure Controls Indicator: N/A  
 Groundwater Controls Indicator: N/A  
 Significant Non-Complier Universe: No  
 Unaddressed Significant Non-Complier Universe: No



Map ID  
Direction  
Distance  
Elevation

MAP FINDINGS

Site

Database(s)

EDR ID Number  
EPA ID Number

**SOUTHWEST MOTOR FRIEGHT (Continued)**

**1000411034**

Addressed Significant Non-Complier Universe: No  
Significant Non-Complier With a Compliance Schedule Universe: No  
Handler Date of Last Change: 20020627  
Recognized Trader-Importer: No  
Recognized Trader-Exporter: No  
Importer of Spent Lead Acid Batteries: No  
Exporter of Spent Lead Acid Batteries: No  
Sub-Part P Indicator: No

Handler - Owner Operator:

Owner/Operator Indicator: Operator  
Owner/Operator Name: NOT REQUIRED  
Legal Status: Private  
Owner/Operator Address: NOT REQUIRED  
Owner/Operator City,State,Zip: NOT REQUIRED, ME 99999  
Owner/Operator Telephone: 415-555-1212

Owner/Operator Indicator: Owner  
Owner/Operator Name: CLYDE FULLER  
Legal Status: Private  
Owner/Operator Address: NOT REQUIRED  
Owner/Operator City,State,Zip: NOT REQUIRED, ME 99999  
Owner/Operator Telephone: 415-555-1212

Historic Generators:

Receive Date: 19881211  
Handler Name: SOUTHWEST MOTOR FRIEGHT  
Federal Waste Generator Description: Small Quantity Generator  
State District Owner: CA  
Large Quantity Handler of Universal Waste: No  
Recognized Trader Importer: No  
Recognized Trader Exporter: No  
Spent Lead Acid Battery Importer: No  
Spent Lead Acid Battery Exporter: No  
Current Record: Yes

List of NAICS Codes and Descriptions:

NAICS Code: 4841  
NAICS Description: GENERAL FREIGHT TRUCKING

Facility Has Received Notices of Violations:

Violations: No Violations Found

Evaluation Action Summary:

Evaluations: No Evaluations Found

FINDS:

Registry ID: 110002816490

[Click Here for FRS Facility Detail Report:](#)

Environmental Interest/Information System:

RCRAInfo is a national information system that supports the Resource

Map ID  
 Direction  
 Distance  
 Elevation

MAP FINDINGS

Site

Database(s)

EDR ID Number  
 EPA ID Number

**SOUTHWEST MOTOR FRIEGHT (Continued)**

**1000411034**

Conservation and Recovery Act (RCRA) program through the tracking of events and activities related to facilities that generate, transport, and treat, store, or dispose of hazardous waste. RCRAInfo allows RCRA program staff to track the notification, permit, compliance, and corrective action activities required under RCRA.

[Click this hyperlink](#) while viewing on your computer to access additional FINDS: detail in the EDR Site Report.

**ECHO:**

Envid: 1000411034  
 Registry ID: 110002816490  
 DFR URL: <http://echo.epa.gov/detailed-facility-report?fid=110002816490>  
 Name: SOUTHWEST MOTOR FRIEGHT  
 Address: 14774 JURUPA ST  
 City,State,Zip: FONTANA, CA 92335

**G39  
 SE  
 1/8-1/4  
 0.248 mi.  
 1310 ft.**

**DIRECT TERMINAL INC  
 14774 JURUPA AVE  
 FONTANA, CA 92337**

**HAZNET  
 San Bern. Co. Permit  
 HWTS**

**S113138584  
 N/A**

**Site 2 of 3 in cluster G**

**Relative:  
 Lower  
 Actual:  
 951 ft.**

**HAZNET:**

Name: DIRECT TERMINAL INC  
 Address: 14774 JURUPA AVE  
 City,State,Zip: FONTANA, CA 92337263  
 Contact: HERB CREECH  
 Telephone: 5629048600  
 Mailing Address: 10533 SESSLER ST

Year: 2008  
 Gepaid: CAL000297406  
 TSD EPA ID: CAD008252405  
 CA Waste Code: 343 - Unspecified organic liquid mixture  
 Disposal Method: H061 - Fuel Blending Prior To Energy Recovery At Another Site  
 Tons: 4.352

Year: 2008  
 Gepaid: CAL000297406  
 TSD EPA ID: CAD008252405  
 CA Waste Code: 352 - Other organic solids  
 Disposal Method: -

Year: 2008  
 Gepaid: CAL000297406  
 TSD EPA ID: CAD008252405  
 CA Waste Code: 352 - Other organic solids  
 Disposal Method: H141 - Storage, Bulking, And/Or Transfer Off Site--No Treatment/Reovery (H010-H129) Or (H131-H135)  
 Tons: 1.975

Year: 2008  
 Gepaid: CAL000297406  
 TSD EPA ID: CAD097030993  
 CA Waste Code: 343 - Unspecified organic liquid mixture  
 Disposal Method: H141 - Storage, Bulking, And/Or Transfer Off Site--No Treatment/Reovery (H010-H129) Or (H131-H135)

Map ID  
Direction  
Distance  
Elevation

MAP FINDINGS

Site

Database(s)

EDR ID Number  
EPA ID Number

**DIRECT TERMINAL INC (Continued)**

**S113138584**

Tons:	5.559
Year:	2007
Gepaid:	CAL000297406
TSD EPA ID:	CAD097030993
CA Waste Code:	343 - Unspecified organic liquid mixture
Disposal Method:	H141 - Storage, Bulking, And/Or Transfer Off Site--No Treatment/Reovery (H010-H129) Or (H131-H135)
Tons:	6.613
Year:	2007
Gepaid:	CAL000297406
TSD EPA ID:	CAD008252405
CA Waste Code:	352 - Other organic solids
Disposal Method:	H141 - Storage, Bulking, And/Or Transfer Off Site--No Treatment/Reovery (H010-H129) Or (H131-H135)
Tons:	4.25
Year:	2006
Gepaid:	CAL000297406
TSD EPA ID:	CAT080033681
CA Waste Code:	343 - Unspecified organic liquid mixture
Disposal Method:	R01 - Recycler
Tons:	1.085
Year:	2006
Gepaid:	CAL000297406
TSD EPA ID:	CAD097030993
CA Waste Code:	343 - Unspecified organic liquid mixture
Disposal Method:	R01 - Recycler
Tons:	0.561
Year:	2006
Gepaid:	CAL000297406
TSD EPA ID:	CAD097030993
CA Waste Code:	343 - Unspecified organic liquid mixture
Disposal Method:	H141 - Storage, Bulking, And/Or Transfer Off Site--No Treatment/Reovery (H010-H129) Or (H131-H135)
Tons:	1.87
Year:	2006
Gepaid:	CAL000297406
TSD EPA ID:	CAD097030993
CA Waste Code:	343 - Unspecified organic liquid mixture
Disposal Method:	D99 - Disposal, Other
Tons:	2.38

[Click this hyperlink](#) while viewing on your computer to access 4 additional CA HAZNET: record(s) in the EDR Site Report.

Additional Info:	
Year:	2008
Gen EPA ID:	CAL000297406
Shipment Date:	20081009
Creation Date:	4/3/2009 18:30:35



Map ID  
Direction  
Distance  
Elevation

MAP FINDINGS

Site

Database(s)

EDR ID Number  
EPA ID Number

**DIRECT TERMINAL INC (Continued)**

**S113138584**

Receipt Date: 20081022  
Manifest ID: 002531913JJK  
Trans EPA ID: CAD028277036  
Trans Name: ASBURY ENVIRONMENTAL SERVICES  
TSDf EPA ID: CAD008252405  
Trans Name: PACIFIC RESOURCE RECOVERY  
Waste Code Description: 343 - Unspecified organic liquid mixture  
RCRA Code: F003  
Meth Code: H061 - Fuel Blending Prior To Energy Recovery At Another Site  
Quantity Tons: 0.187  
Waste Quantity: 55  
Quantity Unit: G  
Additional Code 1: D001

Shipment Date: 20080919  
Creation Date: 3/9/2009 18:30:21  
Receipt Date: 20081001  
Manifest ID: 005137662JJK  
Trans EPA ID: CAD028277036  
Trans Name: ASBURY ENVIRONMENTAL SERVICES  
TSDf EPA ID: CAD008252405  
Trans Name: PACIFIC RESOURCE RECOVERY  
Waste Code Description: 352 - Other organic solids  
RCRA Code: D001  
Meth Code: H141 - Storage, Bulking, And/Or Transfer Off Site--No Treatment/Reovery (H010-H129) Or (H131-H135)  
Quantity Tons: 0.7  
Waste Quantity: 1400  
Quantity Unit: P

Shipment Date: 20080919  
Creation Date: 11/3/2008 18:30:40  
Receipt Date: 20081002  
Manifest ID: 005137663JJK  
Trans EPA ID: CAD028277036  
Trans Name: ASBURY ENVIRONMENTAL SERVICES  
TSDf EPA ID: CAD097030993  
Trans Name: SIEMENS WATER TECHNOLOGIES CORP  
Waste Code Description: 343 - Unspecified organic liquid mixture  
Meth Code: H141 - Storage, Bulking, And/Or Transfer Off Site--No Treatment/Reovery (H010-H129) Or (H131-H135)  
Quantity Tons: 1.122  
Waste Quantity: 330  
Quantity Unit: G

Shipment Date: 20080721  
Creation Date: 9/12/2008 18:30:07  
Receipt Date: 20080731  
Manifest ID: 004407810JJK  
Trans EPA ID: CAD028277036  
Trans Name: ASBURY ENVIRONMENTAL SERVICES  
TSDf EPA ID: CAD097030993  
Trans Name: SIEMENS WATER TECHNOLOGIES CORP  
Waste Code Description: 343 - Unspecified organic liquid mixture  
Meth Code: H141 - Storage, Bulking, And/Or Transfer Off Site--No Treatment/Reovery (H010-H129) Or (H131-H135)  
Quantity Tons: 0.748

Map ID  
Direction  
Distance  
Elevation

MAP FINDINGS

Site

Database(s)

EDR ID Number  
EPA ID Number

**DIRECT TERMINAL INC (Continued)**

**S113138584**

Waste Quantity: 220  
Quantity Unit: G

Shipment Date: 20080721  
Creation Date: 12/30/2008 18:30:19  
Receipt Date: 20080730  
Manifest ID: 004407803JJK  
Trans EPA ID: CAD028277036  
Trans Name: ASBURY ENVIRONMENTAL SERVICES  
TSDf EPA ID: CAD008252405  
Trans Name: PACIFIC RESOURCE RECOVERY  
Waste Code Description: 352 - Other organic solids  
RCRA Code: D001  
Meth Code: H141 - Storage, Bulking, And/Or Transfer Off Site--No Treatment/Reovery (H010-H129) Or (H131-H135)

Quantity Tons: 0.4  
Waste Quantity: 800  
Quantity Unit: P

Shipment Date: 20080613  
Creation Date: 11/17/2008 18:30:24  
Receipt Date: 20080625  
Manifest ID: 004546703JJK  
Trans EPA ID: CAD028277036  
Trans Name: ASBURY ENVIRONMENTAL SERVICES  
TSDf EPA ID: CAD008252405  
Trans Name: PACIFIC RESOURCE RECOVERY  
Waste Code Description: 343 - Unspecified organic liquid mixture  
RCRA Code: F003  
Meth Code: H061 - Fuel Blending Prior To Energy Recovery At Another Site  
Quantity Tons: 0.187  
Waste Quantity: 55  
Quantity Unit: G  
Additional Code 1: D001

Shipment Date: 20080613  
Creation Date: 8/20/2008 18:30:08  
Receipt Date: 20080626  
Manifest ID: 004546704JJK  
Trans EPA ID: CAD028277036  
Trans Name: ASBURY ENVIRONMENTAL SERVICES  
TSDf EPA ID: CAD097030993  
Trans Name: SIEMENS WATER TECHNOLOGIES CORP  
Waste Code Description: 343 - Unspecified organic liquid mixture  
Meth Code: H141 - Storage, Bulking, And/Or Transfer Off Site--No Treatment/Reovery (H010-H129) Or (H131-H135)

Quantity Tons: 0.748  
Waste Quantity: 220  
Quantity Unit: G

Shipment Date: 20080613  
Creation Date: 11/17/2008 18:30:24  
Receipt Date: 20080625  
Manifest ID: 004546703JJK  
Trans EPA ID: CAD028277036  
Trans Name: ASBURY ENVIRONMENTAL SERVICES  
TSDf EPA ID: CAD008252405

Map ID  
Direction  
Distance  
Elevation

MAP FINDINGS

Site

Database(s)

EDR ID Number  
EPA ID Number

**DIRECT TERMINAL INC (Continued)**

**S113138584**

Trans Name: PACIFIC RESOURCE RECOVERY  
Waste Code Description: 343 - Unspecified organic liquid mixture  
RCRA Code: D001  
Meth Code: H061 - Fuel Blending Prior To Energy Recovery At Another Site  
Quantity Tons: 0.187  
Waste Quantity: 55  
Quantity Unit: G

Shipment Date: 20080613  
Creation Date: 11/17/2008 18:30:24  
Receipt Date: 20080625  
Manifest ID: 004546703JJK  
Trans EPA ID: CAD028277036  
Trans Name: ASBURY ENVIRONMENTAL SERVICES  
TSDf EPA ID: CAD008252405  
Trans Name: PACIFIC RESOURCE RECOVERY  
Waste Code Description: 352 - Other organic solids  
RCRA Code: D001  
Meth Code: H141 - Storage, Bulking, And/Or Transfer Off Site--No Treatment/Reovery (H010-H129) Or (H131-H135)  
Quantity Tons: 0.15  
Waste Quantity: 300  
Quantity Unit: P

Shipment Date: 20080505  
Creation Date: 9/10/2008 18:30:25  
Receipt Date: 20080515  
Manifest ID: 004550026JJK  
Trans EPA ID: CAD028277036  
Trans Name: ASBURY ENVIRONMENTAL SERVICES  
TSDf EPA ID: CAD097030993  
Trans Name: SIEMENS WATER TECHNOLOGIES CORP  
Waste Code Description: 343 - Unspecified organic liquid mixture  
Meth Code: H141 - Storage, Bulking, And/Or Transfer Off Site--No Treatment/Reovery (H010-H129) Or (H131-H135)  
Quantity Tons: 0.748  
Waste Quantity: 220  
Quantity Unit: G

Additional Info:  
Year: 2007  
Gen EPA ID: CAL000297406

Shipment Date: 20071105  
Creation Date: 2/29/2008 18:30:19  
Receipt Date: 20071115  
Manifest ID: 003557760JJK  
Trans EPA ID: CAD028277036  
Trans Name: ASBURY ENVIRONMENTAL SERVICES  
TSDf EPA ID: CAD097030993  
Trans Name: SIEMENS WATER TECHNOLOGIES CORP  
Waste Code Description: 343 - Unspecified organic liquid mixture  
Meth Code: H141 - Storage, Bulking, And/Or Transfer Off Site--No Treatment/Reovery (H010-H129) Or (H131-H135)  
Quantity Tons: 1.02  
Waste Quantity: 300  
Quantity Unit: G



Map ID  
Direction  
Distance  
Elevation

MAP FINDINGS

Site

Database(s)

EDR ID Number  
EPA ID Number

**DIRECT TERMINAL INC (Continued)**

**S113138584**

Shipment Date: 20071105  
Creation Date: 4/22/2008 18:30:17  
Receipt Date: 20071114  
Manifest ID: 003557759JJK  
Trans EPA ID: CAD028277036  
Trans Name: ASBURY ENVIRONMENTAL SERVICES  
TSDf EPA ID: CAD008252405  
Trans Name: PACIFIC RESOURCE RECOVERY  
Waste Code Description: 352 - Other organic solids  
RCRA Code: D001  
Meth Code: H141 - Storage, Bulking, And/Or Transfer Off Site--No Treatment/Reovery (H010-H129) Or (H131-H135)  
Quantity Tons: 1.875  
Waste Quantity: 3750  
Quantity Unit: P

Shipment Date: 20070924  
Creation Date: 3/18/2008 18:30:19  
Receipt Date: 20071003  
Manifest ID: 003170776JJK  
Trans EPA ID: CAD028277036  
Trans Name: ASBURY ENVIRONMENTAL SERVICES  
TSDf EPA ID: CAD008252405  
Trans Name: PACIFIC RESOURCE RECOVERY  
Waste Code Description: 352 - Other organic solids  
RCRA Code: F003  
Meth Code: H141 - Storage, Bulking, And/Or Transfer Off Site--No Treatment/Reovery (H010-H129) Or (H131-H135)  
Quantity Tons: 0.4  
Waste Quantity: 800  
Quantity Unit: P  
Additional Code 1: D001

Shipment Date: 20070924  
Creation Date: 1/9/2008 18:30:28  
Receipt Date: 20071004  
Manifest ID: 003170777JJK  
Trans EPA ID: CAD028277036  
Trans Name: ASBURY ENVIRONMENTAL SERVICES  
TSDf EPA ID: CAD097030993  
Trans Name: SIEMENS WATER TECHNOLOGIES CORP  
Waste Code Description: 343 - Unspecified organic liquid mixture  
Meth Code: H141 - Storage, Bulking, And/Or Transfer Off Site--No Treatment/Reovery (H010-H129) Or (H131-H135)  
Quantity Tons: 0.748  
Waste Quantity: 220  
Quantity Unit: G

Shipment Date: 20070813  
Creation Date: 3/4/2008 18:30:55  
Receipt Date: 20070822  
Manifest ID: 003187459JJK  
Trans EPA ID: CAD028277036  
Trans Name: ASBURY ENVIRONMENTAL SERVICES  
TSDf EPA ID: CAD008252405  
Trans Name: PACIFIC RESOURCE RECOVERY

Map ID  
Direction  
Distance  
Elevation

MAP FINDINGS

Site

Database(s)

EDR ID Number  
EPA ID Number

**DIRECT TERMINAL INC (Continued)**

**S113138584**

Waste Code Description: 352 - Other organic solids  
RCRA Code: F003  
Meth Code: H141 - Storage, Bulking, And/Or Transfer Off Site--No  
Treatment/Reovery (H010-H129) Or (H131-H135)  
Quantity Tons: 0.4  
Waste Quantity: 800  
Quantity Unit: P  
Additional Code 1: D001

Shipment Date: 20070813  
Creation Date: 11/5/2007 18:30:58  
Receipt Date: 20070823  
Manifest ID: 003187460JJK  
Trans EPA ID: CAD028277036  
Trans Name: ASBURY ENVIRONMENTAL SERVICES  
TSDf EPA ID: CAD097030993  
Trans Name: SIEMENS WATER TECHNOLOGIES CORP  
Waste Code Description: 343 - Unspecified organic liquid mixture  
Meth Code: H141 - Storage, Bulking, And/Or Transfer Off Site--No  
Treatment/Reovery (H010-H129) Or (H131-H135)  
Quantity Tons: 0.748  
Waste Quantity: 220  
Quantity Unit: G

Shipment Date: 20070702  
Creation Date: 2/29/2008 18:30:06  
Receipt Date: 20070711  
Manifest ID: 002949838JJK  
Trans EPA ID: CAD028277036  
Trans Name: ASBURY ENVIRONMENTAL SERVICES  
TSDf EPA ID: CAD008252405  
Trans Name: PACIFIC RESOURCE RECOVERY  
Waste Code Description: 352 - Other organic solids  
RCRA Code: F003  
Meth Code: H141 - Storage, Bulking, And/Or Transfer Off Site--No  
Treatment/Reovery (H010-H129) Or (H131-H135)  
Quantity Tons: 0.425  
Waste Quantity: 850  
Quantity Unit: P  
Additional Code 1: D001

Shipment Date: 20070702  
Creation Date: 11/3/2007 18:30:14  
Receipt Date: 20070705  
Manifest ID: 002949839JJK  
Trans EPA ID: CAD028277036  
Trans Name: ASBURY ENVIRONMENTAL SERVICES  
TSDf EPA ID: CAD097030993  
Trans Name: SIEMENS WATER TECHNOLOGIES CORP  
Waste Code Description: 343 - Unspecified organic liquid mixture  
Meth Code: H141 - Storage, Bulking, And/Or Transfer Off Site--No  
Treatment/Reovery (H010-H129) Or (H131-H135)  
Quantity Tons: 1.36  
Waste Quantity: 400  
Quantity Unit: G

Shipment Date: 20070423

Map ID  
Direction  
Distance  
Elevation

MAP FINDINGS

Site

Database(s)

EDR ID Number  
EPA ID Number

**DIRECT TERMINAL INC (Continued)**

**S113138584**

Creation Date: 12/20/2007 18:30:14  
Receipt Date: 20070502  
Manifest ID: 002545733JJK  
Trans EPA ID: CAD028277036  
Trans Name: ASBURY ENVIRONMENTAL SERVICES  
TSDf EPA ID: CAD008252405  
Trans Name: PACIFIC RESOURCE RECOVERY  
Waste Code Description: 352 - Other organic solids  
RCRA Code: F003  
Meth Code: H141 - Storage, Bulking, And/Or Transfer Off Site--No  
Treatment/Reovery (H010-H129) Or (H131-H135)  
Quantity Tons: 0.4  
Waste Quantity: 800  
Quantity Unit: P  
Additional Code 1: D001

Shipment Date: 20070423  
Creation Date: 8/28/2007 18:30:05  
Receipt Date: 20070503  
Manifest ID: 002545734JJK  
Trans EPA ID: CAD028277036  
Trans Name: ASBURY ENVIRONMENTAL SERVICES  
TSDf EPA ID: CAD097030993  
Trans Name: SIEMENS WATER TECHNOLOGIES CORP  
Waste Code Description: 343 - Unspecified organic liquid mixture  
Meth Code: H141 - Storage, Bulking, And/Or Transfer Off Site--No  
Treatment/Reovery (H010-H129) Or (H131-H135)  
Quantity Tons: 0.935  
Waste Quantity: 275  
Quantity Unit: G

Additional Info:

Year: 2006  
Gen EPA ID: CAL000297406

Shipment Date: 20061101  
Creation Date: 7/6/2007 18:30:05  
Receipt Date: 20061108  
Manifest ID: 001598117JJK  
Trans EPA ID: CAD028277036  
Trans Name: ASBURY ENVIRONMENTAL SERVICES  
TSDf EPA ID: CAD008252405  
Trans Name: PACIFIC RESOURCE RECOVERY  
Waste Code Description: 352 - Other organic solids  
RCRA Code: F003  
Meth Code: H141 - Storage, Bulking, And/Or Transfer Off Site--No  
Treatment/Reovery (H010-H129) Or (H131-H135)  
Quantity Tons: 0.4  
Waste Quantity: 800  
Quantity Unit: P  
Additional Code 1: D001

Shipment Date: 20061101  
Creation Date: 3/30/2007 13:32:55  
Receipt Date: 20061109  
Manifest ID: 001598118JJK  
Trans EPA ID: CAD028277036



Map ID  
Direction  
Distance  
Elevation

MAP FINDINGS

Site

Database(s)

EDR ID Number  
EPA ID Number

**DIRECT TERMINAL INC (Continued)**

**S113138584**

Trans Name: ASBURY ENVIRONMENTAL SERVICES  
TSDf EPA ID: CAD097030993  
Trans Name: SIEMENS WATER TECHNOLOGIES CORP  
Waste Code Description: 343 - Unspecified organic liquid mixture  
Meth Code: H141 - Storage, Bulking, And/Or Transfer Off Site--No Treatment/Reovery (H010-H129) Or (H131-H135)  
Quantity Tons: 0.935  
Waste Quantity: 275  
Quantity Unit: G

Shipment Date: 20060918  
Creation Date: 3/30/2007 13:31:40  
Receipt Date: 20060928  
Manifest ID: 000517666JJK  
Trans EPA ID: CAD028277036  
Trans Name: ASBURY ENVIRONMENTAL SERVICES  
TSDf EPA ID: CAD097030993  
Trans Name: SIEMENS WATER TECHNOLOGIES CORP  
Waste Code Description: 343 - Unspecified organic liquid mixture  
Meth Code: H141 - Storage, Bulking, And/Or Transfer Off Site--No Treatment/Reovery (H010-H129) Or (H131-H135)  
Quantity Tons: 0.935  
Waste Quantity: 275  
Quantity Unit: G

Shipment Date: 20060918  
Creation Date: 6/29/2007 18:30:21  
Receipt Date: 20060927  
Manifest ID: 000517665JJK  
Trans EPA ID: CAD028277036  
Trans Name: ASBURY ENVIRONMENTAL SERVICES  
TSDf EPA ID: CAD008252405  
Trans Name: PACIFIC RESOURCE RECOVERY  
Waste Code Description: 352 - Other organic solids  
RCRA Code: F003  
Meth Code: H141 - Storage, Bulking, And/Or Transfer Off Site--No Treatment/Reovery (H010-H129) Or (H131-H135)  
Quantity Tons: 1  
Waste Quantity: 2000  
Quantity Unit: P  
Additional Code 1: D001

Shipment Date: 20060731  
Creation Date: 9/28/2006 18:32:35  
Receipt Date: 20060810  
Manifest ID: 24823615  
Trans EPA ID: CAD028277036  
Trans Name: ASBURY ENVIRONMENTAL SERVICES  
TSDf EPA ID: CAD097030993  
Trans Name: US FILTER RECOVERY SERVICES  
Waste Code Description: 343 - Unspecified organic liquid mixture  
Meth Code: D99 - Disposal, Other  
Quantity Tons: 1.122  
Waste Quantity: 330  
Quantity Unit: G

Shipment Date: 20060731

Map ID  
Direction  
Distance  
Elevation

MAP FINDINGS

Site

Database(s)

EDR ID Number  
EPA ID Number

**DIRECT TERMINAL INC (Continued)**

**S113138584**

Creation Date: 9/27/2006 18:36:37  
Receipt Date: 20060809  
Manifest ID: 24823614  
Trans EPA ID: CAD028277036  
Trans Name: ASBURY ENVIRONMENTAL SERVICES  
TSDf EPA ID: CAD008252405  
Trans Name: PACIFIC RESOURCE RECOVERY  
TSDf Alt EPA ID: CAD008252405  
Waste Code Description: 352 - Other organic solids  
RCRA Code: D001  
Meth Code: H01 - Transfer Station  
Quantity Tons: 0.45  
Waste Quantity: 900  
Quantity Unit: P

Shipment Date: 20060627  
Creation Date: 9/8/2006 18:33:30  
Receipt Date: 20060706  
Manifest ID: 24948018  
Trans EPA ID: CAD028277036  
Trans Name: ASBURY ENVIRONMENTAL SERVICES  
TSDf EPA ID: CAD097030993  
Trans Name: US FILTER RECOVERY SERVICES  
Waste Code Description: 343 - Unspecified organic liquid mixture  
Meth Code: D99 - Disposal, Other  
Quantity Tons: 0.748  
Waste Quantity: 220  
Quantity Unit: G

Shipment Date: 20060627  
Creation Date: 9/8/2006 18:33:30  
Receipt Date: 20060705  
Manifest ID: 24948017  
Trans EPA ID: CAD028277036  
Trans Name: ASBURY ENVIRONMENTAL SERVICES  
TSDf EPA ID: CAD008252405  
Trans Name: PACIFIC RESOURCE RECOVERY  
TSDf Alt EPA ID: CAD008252405  
Waste Code Description: 352 - Other organic solids  
RCRA Code: D001  
Meth Code: H01 - Transfer Station  
Quantity Tons: 1  
Waste Quantity: 2000  
Quantity Unit: P

Shipment Date: 20060515  
Creation Date: 3/14/2007 18:30:41  
Receipt Date: 20060517  
Manifest ID: 24949757  
Trans EPA ID: CAD028277036  
Trans Name: ASBURY ENVIRONMENTAL SERVICES  
TSDf EPA ID: CAD097030993  
Trans Name: US FILTER RECOVERY SERVICES  
Waste Code Description: 343 - Unspecified organic liquid mixture  
Meth Code: D99 - Disposal, Other  
Quantity Tons: 0.51  
Waste Quantity: 150

Map ID  
Direction  
Distance  
Elevation

MAP FINDINGS

Site

Database(s)

EDR ID Number  
EPA ID Number

**DIRECT TERMINAL INC (Continued)**

**S113138584**

Quantity Unit: G  
Shipment Date: 20060515  
Creation Date: 12/20/2006 18:31:22  
Receipt Date: 20060523  
Manifest ID: 24949756  
Trans EPA ID: CAD028277036  
Trans Name: ASBURY ENVIRONMENTAL SERVICES  
TSDf EPA ID: CAD008252405  
Trans Name: PACIFIC RESOURCE RECOVERY  
TSDf Alt EPA ID: CAD008252405  
Waste Code Description: 352 - Other organic solids  
RCRA Code: D001  
Meth Code: H01 - Transfer Station  
Quantity Tons: 0.4  
Waste Quantity: 800  
Quantity Unit: P

Additional Info:

Year: 2005  
Gen EPA ID: CAL000297406

Shipment Date: 20051110  
Creation Date: 1/2/2007 18:30:32  
Receipt Date: 20051117  
Manifest ID: 24829399  
Trans EPA ID: CAD028277036  
Trans Name: ASBURY ENVIRONMENTAL SERVICES  
TSDf EPA ID: CAT080033681  
Trans Name: D / K - ENVIRONMENTAL  
TSDf Alt EPA ID: CAT080033681  
Waste Code Description: 343 - Unspecified organic liquid mixture  
Meth Code: R01 - Recycler  
Quantity Tons: 0.561  
Waste Quantity: 165  
Quantity Unit: G

Shipment Date: 20051110  
Creation Date: 3/14/2007 18:30:14  
Receipt Date: 20051117  
Manifest ID: 24829398  
Trans EPA ID: CAD028277036  
Trans Name: ASBURY ENVIRONMENTAL SERVICES  
TSDf EPA ID: CAD008252405  
Trans Name: PACIFIC RESOURCE RECOVERY  
TSDf Alt EPA ID: CAD008252405  
Waste Code Description: 352 - Other organic solids  
Meth Code: R01 - Recycler  
Quantity Tons: 1.8348  
Waste Quantity: 440  
Quantity Unit: G

San Bern. Co. Permit:

Name: AT&T MOBILITY - CHERRY & JURUPA (USID24269)  
Address: 14774 JURUPA AVE  
City,State,Zip: FONTANA, CA 92337



Map ID  
Direction  
Distance  
Elevation

MAP FINDINGS

Site

Database(s)

EDR ID Number  
EPA ID Number

**DIRECT TERMINAL INC (Continued)**

**S113138584**

Region: SAN BERNARDINO  
Facility ID: FA0011565  
Owner: New Cingular Wireless PCS, LLC dba AT&T Mobility  
Permit Number: PT0036739  
Permit Category: HAZARDOUS MATERIALS 1-3 CHEMICALS SPECIAL  
Facility Status: INACTIVE  
Expiration Date: 04/30/2020

**HWTS:**

Name: DIRECT TERMINAL INC  
Address: 14774 JURUPA AVE  
City,State,Zip: FONTANA, CA 92337  
EPA ID: CAL000297406  
Inactive Date: 12/16/2008  
Create Date: 08/15/2005  
Mailing Address: 10533 SESSLER ST  
Mailing City,State,Zip: SOUTH GATE, CA 902800000  
Owner Name: DIRECT TERMINAL INC  
Owner Address: 10533 SESSLER ST  
Owner City,State,Zip: SOUTH GATE, CA 902807251  
Contact Name: HERB CREECH  
Contact Address: 10533 SESSLER ST  
City,State,Zip: SOUTH GATE, CA 902800000  
Facility Status: Inactive  
Facility Type: PERMANENT  
Category: STATE  
Latitude: 34.04815  
Longitude: -117.48095

**NAICS:**

EPA ID: CAL000297406  
Create Date: 2005-08-15 09:54:23.490  
NAICS Code: 54111  
NAICS Description: Offices of Lawyers  
Issued EPA ID Date: 2005-08-15 09:54:23.44300  
Inactive Date: 2008-12-16 00:00:00  
Facility Name: DIRECT TERMINAL INC  
Facility Address: 14774 JURUPA AVE  
Facility City: FONTANA  
Facility State: CA  
Facility Zip: 923377263

**G40**  
**SE**  
**1/8-1/4**  
**0.248 mi.**  
**1310 ft.**

**BEST 1 TRUCKING**  
**14774 JURUPA AVE**  
**FONTANA, CA 92337**  
**Site 3 of 3 in cluster G**

**HAZNET**  
**San Bern. Co. Permit**  
**HWTS**

**S108746392**  
**N/A**

**Relative:**  
**Lower**  
**Actual:**  
**951 ft.**

**HAZNET:**  
Name: VIDA CORPORATION  
Address: 14774 JURUPA AVE STE 101  
City,State,Zip: FONTANA, CA 923377263  
Contact: MELODY PAN  
Telephone: 9097435030  
Mailing Address: 14774 JURUPA AVE STE 101  
  
Year: 2019

Map ID  
Direction  
Distance  
Elevation

MAP FINDINGS

Site

Database(s)

EDR ID Number  
EPA ID Number

**BEST 1 TRUCKING (Continued)**

**S108746392**

Gepaid: CAL000362164  
TSD EPA ID: CAL000330453  
CA Waste Code: 352 - Other organic solids  
Disposal Method: H010 - Metals Recovery Including Retoring,Smelting,Chemicals,Ect  
Tons: 0.23750

Year: 2019  
Gepaid: CAL000362164  
TSD EPA ID: CAL000330453  
CA Waste Code: 352 - Other organic solids  
Disposal Method: H141 - Storage, Bulking, And/Or Transfer Off Site--No  
Treatment/Reovery (H010-H129) Or (H131-H135)  
Tons: 0.19250

Year: 2018  
Gepaid: CAL000362164  
TSD EPA ID: CAL000330453  
CA Waste Code: 352 - Other organic solids  
Disposal Method: H141 - Storage, Bulking, And/Or Transfer Off Site--No  
Treatment/Reovery (H010-H129) Or (H131-H135)  
Tons: 0.41250

Year: 2018  
Gepaid: CAL000362164  
TSD EPA ID: CAL000330453  
CA Waste Code: 352 - Other organic solids  
Disposal Method: H010 - Metals Recovery Including Retoring,Smelting,Chemicals,Ect  
Tons: 0.62500

Year: 2017  
Gepaid: CAL000362164  
TSD EPA ID: CAL000330453  
CA Waste Code: 352 - Other organic solids  
Disposal Method: H010 - Metals Recovery Including Retoring,Smelting,Chemicals,Ect  
Tons: 1.6

Year: 2016  
Gepaid: CAL000362164  
TSD EPA ID: CAL000330453  
CA Waste Code: 352 - Other organic solids  
Disposal Method: H010 - Metals Recovery Including Retoring,Smelting,Chemicals,Ect  
Tons: 0.25

Year: 2016  
Gepaid: CAL000362164  
TSD EPA ID: CAL000330453  
CA Waste Code: 352 - Other organic solids  
Disposal Method: H141 - Storage, Bulking, And/Or Transfer Off Site--No  
Treatment/Reovery (H010-H129) Or (H131-H135)  
Tons: 0.375

Additional Info:  
Year: 2017  
Gen EPA ID: CAL000362164  
  
Shipment Date: 20171108

Map ID  
Direction  
Distance  
Elevation

MAP FINDINGS

Site

Database(s)

EDR ID Number  
EPA ID Number

**BEST 1 TRUCKING (Continued)**

**S108746392**

Creation Date: 6/20/2018 18:31:51  
Receipt Date: 20171113  
Manifest ID: 018044174JJK  
Trans EPA ID: CAL000330453  
Trans Name: CLEANTECH ENVIRONMENTAL  
TSDf EPA ID: CAL000330453  
Trans Name: CLEANTECH ENVIRONMENTAL  
Waste Code Description: 352 - Other organic solids  
Meth Code: H010 - Metals Recovery Including Retoring,Smelting,Chemicals,Ect  
Quantity Tons: 0.25  
Waste Quantity: 500  
Quantity Unit: P

Shipment Date: 20170913  
Creation Date: 6/20/2018 18:31:51  
Receipt Date: 20170913  
Manifest ID: 017878544JJK  
Trans EPA ID: CAL000330453  
Trans Name: CLEANTECH ENVIRONMENTAL  
TSDf EPA ID: CAL000330453  
Trans Name: CLEANTECH ENVIRONMENTAL  
Waste Code Description: 352 - Other organic solids  
Meth Code: H010 - Metals Recovery Including Retoring,Smelting,Chemicals,Ect  
Quantity Tons: 0.125  
Waste Quantity: 250  
Quantity Unit: P

Shipment Date: 20170814  
Creation Date: 6/13/2018 18:30:55  
Receipt Date: 20170814  
Manifest ID: 017483790JJK  
Trans EPA ID: CAL000330453  
Trans Name: CLEANTECH ENVIRONMENTAL  
TSDf EPA ID: CAL000330453  
Trans Name: CLEANTECH ENVIRONMENTAL  
Waste Code Description: 352 - Other organic solids  
Meth Code: H010 - Metals Recovery Including Retoring,Smelting,Chemicals,Ect  
Quantity Tons: 0.6  
Waste Quantity: 1200  
Quantity Unit: P

Shipment Date: 20170606  
Creation Date: 5/17/2018 18:31:33  
Receipt Date: 20170606  
Manifest ID: 017503822JJK  
Trans EPA ID: CAL000330453  
Trans Name: CLEANTECH ENVIRONMENTAL  
TSDf EPA ID: CAL000330453  
Trans Name: CLEANTECH ENVIRONMENTAL  
Waste Code Description: 352 - Other organic solids  
Meth Code: H010 - Metals Recovery Including Retoring,Smelting,Chemicals,Ect  
Quantity Tons: 0.375  
Waste Quantity: 750  
Quantity Unit: P

Shipment Date: 20170320  
Creation Date: 5/9/2018 18:32:37



Map ID  
Direction  
Distance  
Elevation

MAP FINDINGS

Site

Database(s)

EDR ID Number  
EPA ID Number

**BEST 1 TRUCKING (Continued)**

**S108746392**

Receipt Date: 20170320  
Manifest ID: 017070076JJK  
Trans EPA ID: CAL000330453  
Trans Name: CLEANTECH ENVIRONMENTAL  
TSD EPA ID: CAL000330453  
Trans Name: CLEANTECH ENVIRONMENTAL  
Waste Code Description: 352 - Other organic solids  
Meth Code: H010 - Metals Recovery Including Retoring,Smelting,Chemicals,Ect  
Quantity Tons: 0.25  
Waste Quantity: 500  
Quantity Unit: P

San Bern. Co. Permit:

Name: BEST 1 TRUCKING  
Address: 14774 JURUPA AVE  
City,State,Zip: FONTANA, CA 92337  
Region: SAN BERNARDINO  
Facility ID: FA0013209  
Owner: VIDACORP  
Permit Number: PT0023272  
Permit Category: HAZARDOUS MATERIALS 1-3 CHEMICALS  
Facility Status: INACTIVE  
Expiration Date: 05/31/2020

Name: BEST 1 TRUCKING  
Address: 14774 JURUPA AVE  
City,State,Zip: FONTANA, CA 92337  
Region: SAN BERNARDINO  
Facility ID: FA0013209  
Owner: VIDACORP  
Permit Number: PT0023273  
Permit Category: SMALL QUANTITY GENERATOR  
Facility Status: INACTIVE  
Expiration Date: 05/31/2020

Name: J B HUNT TRANSPORTATION  
Address: 14774 JURUPA AVE  
City,State,Zip: FONTANA, CA 92337  
Region: SAN BERNARDINO  
Facility ID: FA0007481  
Owner: J B HUNT TRANSPORTATION, INC  
Permit Number: PT0012751  
Permit Category: HAZMAT HANDLER 11-25 EMPLOYEES (W/GEN PRMT)  
Facility Status: INACTIVE  
Expiration Date: 09/30/2009

Name: J B HUNT TRANSPORTATION  
Address: 14774 JURUPA AVE  
City,State,Zip: FONTANA, CA 92337  
Region: SAN BERNARDINO  
Facility ID: FA0007481  
Owner: J B HUNT TRANSPORTATION, INC  
Permit Number: PT0012752  
Permit Category: CONDITIONALLY EXEMPT SMALL QUANTITY GENERATOR  
Facility Status: INACTIVE  
Expiration Date: 09/30/2009

Map ID  
Direction  
Distance  
Elevation

MAP FINDINGS

Site

Database(s)

EDR ID Number  
EPA ID Number

**BEST 1 TRUCKING (Continued)**

**S108746392**

**HWTS:**

Name: VIDA CORPORATION  
Address: 14774 JURUPA AVE STE 101  
City,State,Zip: FONTANA, CA 92337  
EPA ID: CAL000362164  
Inactive Date: 06/30/2017  
Create Date: 03/25/2011  
Mailing Address: 14774 JURUPA AVE STE 101  
Mailing City,State,Zip: FONTANA, CA 923377263  
Owner Name: VIDA CORPORATION  
Owner Address: 14774 JURUPA AVE STE 101  
Owner City,State,Zip: FONTANA, CA 923377263  
Contact Name: MELODY PAN  
Contact Address: 14774 JURUPA AVE STE 101  
City,State,Zip: FONTANA, CA 923377263  
Facility Status: Inactive  
Facility Type: PERMANENT  
Category: STATE  
Latitude: 34.04923  
Longitude: -117.48303

**NAICS:**

EPA ID: CAL000362164  
Create Date: 2011-03-25 11:08:58.803  
NAICS Code: 99999  
NAICS Description: Not Otherwise Specified  
Issued EPA ID Date: 2011-03-25 11:08:58.78700  
Inactive Date: 2017-06-30 00:00:00  
Facility Name: VIDA CORPORATION  
Facility Address: 14774 JURUPA AVE STE 101  
Facility City: FONTANA  
Facility State: CA  
Facility Zip: 923377263

**H41**  
**WNW**  
**1/8-1/4**  
**0.250 mi.**  
**1320 ft.**

**MARIPOSA LANDSCAPE INC.**  
**11093 ALMOND AVE**  
**FONTANA, CA 92337**

**RCRA NonGen / NLR** **1025866685**  
**CAL000260091**

**Site 1 of 2 in cluster H**

**Relative:**  
**Lower**  
**Actual:**  
**951 ft.**

RCRA Listings:  
Date Form Received by Agency: 20021001  
Handler Name: MARIPOSA LANDSCAPE INC.  
Handler Address: 11093 ALMOND AVE  
Handler City,State,Zip: FONTANA, CA 92337-7105  
EPA ID: CAL000260091  
Contact Name: SAUL RUIZ  
Contact Address: 6232 SANTOS DIAZ ST  
Contact City,State,Zip: IRWINDALE, CA 91702  
Contact Telephone: 626-960-0196  
Contact Fax: 626-960-8477  
EPA Region: 09  
Federal Waste Generator Description: Not a generator, verified  
Mailing Address: 6232 SANTOS DIAZ ST  
Mailing City,State,Zip: IRWINDALE, CA 91702  
Owner Name: MARIPOSA LANDSCAPES, INC.  
Owner Type: Other

Map ID  
 Direction  
 Distance  
 Elevation

MAP FINDINGS

Site

Database(s)

EDR ID Number  
 EPA ID Number

**MARIPOSA LANDSCAPE INC. (Continued)**

**1025866685**

Operator Name:	SAUL RUIZ	Other
Operator Type:		No
Short-Term Generator Activity:		No
Importer Activity:		No
Mixed Waste Generator:		No
Transporter Activity:		No
Transfer Facility Activity:		No
Recycler Activity with Storage:		No
Small Quantity On-Site Burner Exemption:		No
Smelting Melting and Refining Furnace Exemption:		No
Underground Injection Control:		No
Off-Site Waste Receipt:		No
Universal Waste Indicator:		No
Universal Waste Destination Facility:		No
Federal Universal Waste:		No
Active Site State-Reg Handler:		---
Hazardous Secondary Material Indicator:		N
Commercial TSD Indicator:		No
2018 GPRA Permit Baseline:		Not on the Baseline
2018 GPRA Renewals Baseline:		Not on the Baseline
202 GPRA Corrective Action Baseline:		No
Corrective Action Workload Universe:		No
Subject to Corrective Action Universe:		No
Non-TSDs Where RCRA CA has Been Imposed Universe:		No
TSDs Potentially Subject to CA Under 3004 (u)/(v) Universe:		No
TSDs Only Subject to CA under Discretionary Auth Universe:		No
Corrective Action Priority Ranking:		No NCAPS ranking
Environmental Control Indicator:		No
Institutional Control Indicator:		No
Human Exposure Controls Indicator:		N/A
Groundwater Controls Indicator:		N/A
Significant Non-Complier Universe:		No
Unaddressed Significant Non-Complier Universe:		No
Addressed Significant Non-Complier Universe:		No
Significant Non-Complier With a Compliance Schedule Universe:		No
Handler Date of Last Change:		20191011
Recognized Trader-Importer:		No
Recognized Trader-Exporter:		No
Importer of Spent Lead Acid Batteries:		No
Exporter of Spent Lead Acid Batteries:		No
Recycler Activity Without Storage:		No
Manifest Broker:		No
Sub-Part P Indicator:		No

Handler - Owner Operator:

Owner/Operator Indicator:	Owner
Owner/Operator Name:	MARIPOSA LANDSCAPES, INC.
Legal Status:	Other
Owner/Operator Address:	6232 SANTOS DIAZ ST
Owner/Operator City,State,Zip:	IRWINDALE, CA 91702
Owner/Operator Telephone:	626-960-0196

Owner/Operator Indicator:	Operator
Owner/Operator Name:	SAUL RUIZ
Legal Status:	Other
Owner/Operator Address:	6232 SANTOS DIAZ ST



Map ID  
Direction  
Distance  
Elevation

MAP FINDINGS

Site

Database(s)

EDR ID Number  
EPA ID Number

**MARIPOSA LANDSCAPE INC. (Continued)**

**1025866685**

Owner/Operator City,State,Zip: IRWINDALE, CA 91702  
Owner/Operator Telephone: 626-960-0196

Historic Generators:  
Receive Date: 20021001  
Handler Name: MARIPOSA LANDSCAPE INC.  
Federal Waste Generator Description: Not a generator, verified  
Large Quantity Handler of Universal Waste: No  
Current Record: Yes

List of NAICS Codes and Descriptions:  
NAICS Code: 92812  
NAICS Description: INTERNATIONAL AFFAIRS

Facility Has Received Notices of Violations:  
Violations: No Violations Found

Evaluation Action Summary:  
Evaluations: No Evaluations Found

**H42**  
**WNW**  
**1/8-1/4**  
**0.250 mi.**  
**1320 ft.**

**MARIPOSA LANDSCAPES, INC.**  
**11093 ALMOND AVE**  
**FONTANA, CA 92337**  
**Site 2 of 2 in cluster H**

**CERS HAZ WASTE** **S117388370**  
**San Bern. Co. Permit** **N/A**  
**CERS**

**Relative:** CERS HAZ WASTE:  
**Lower** Name: MARIPOSA LANDSCAPES, INC.  
Address: 11093 ALMOND AVE  
**Actual:** City,State,Zip: FONTANA, CA 92337  
**951 ft.** Site ID: 46645  
CERS ID: 10600069  
CERS Description: Hazardous Waste Generator

San Bern. Co. Permit:  
Name: MARIPOSA LANDSCAPES, INC.  
Address: 11093 ALMOND AVE  
City,State,Zip: FONTANA, CA 92337  
Region: SAN BERNARDINO  
Facility ID: FA0015675  
Owner: Terry Noriega  
Permit Number: PT0034238  
Permit Category: SMALL QUANTITY GENERATOR  
Facility Status: ACTIVE  
Expiration Date: 10/31/2022

Name: MARIPOSA LANDSCAPES, INC.  
Address: 11093 ALMOND AVE  
City,State,Zip: FONTANA, CA 92337  
Region: SAN BERNARDINO  
Facility ID: FA0015675  
Owner: Terry Noriega  
Permit Number: PT0034237  
Permit Category: HAZARDOUS MATERIALS 4-10 CHEMICALS

Map ID  
Direction  
Distance  
Elevation

MAP FINDINGS

Site

Database(s)

EDR ID Number  
EPA ID Number

**MARIPOSA LANDSCAPES, INC. (Continued)**

**S117388370**

Facility Status: ACTIVE  
Expiration Date: 10/31/2022

**CERS:**

Name: MARIPOSA LANDSCAPES, INC.  
Address: 11093 ALMOND AVE  
City,State,Zip: FONTANA, CA 92337  
Site ID: 46645  
CERS ID: 10600069  
CERS Description: Chemical Storage Facilities

**Violations:**

Site ID: 46645  
Site Name: Mariposa Landscapes, Inc.  
Violation Date: 10-27-2014  
Citation: HSC 6.95 25508(d) - California Health and Safety Code, Chapter 6.95, Section(s) 25508(d)  
Violation Description: Failure to complete and/or electronically submit a business plan when storing/handling a hazardous material at or above reportable quantities.  
Violation Notes: Returned to compliance on 11/12/2014. "CERS" BP ESTABLISHED. CB  
Violation Division: San Bernardino County Fire Department  
Violation Program: HMRRP  
Violation Source: CERS,

Site ID: 46645  
Site Name: Mariposa Landscapes, Inc.  
Violation Date: 10-27-2014  
Citation: HSC 6.5 Multiple Sections - California Health and Safety Code, Chapter 6.5, Section(s) Multiple Sections  
Violation Description: Haz Waste Generator Program - Operations/Maintenance - General  
Violation Notes: Returned to compliance on 09/29/2015. Failure to manage used oil lawfully (CHSC 25250.4) SIGNED CERTIFICATE OF COMPLIANCE WAS RECEIVED ON 9/29/2015. CB  
Violation Division: San Bernardino County Fire Department  
Violation Program: HW  
Violation Source: CERS,

Site ID: 46645  
Site Name: Mariposa Landscapes, Inc.  
Violation Date: 10-27-2014  
Citation: HSC 6.5 Multiple Sections - California Health and Safety Code, Chapter 6.5, Section(s) Multiple Sections  
Violation Description: Haz Waste Generator Program - Operations/Maintenance - General  
Violation Notes: Returned to compliance on 09/29/2015. Failure to complete hazardous waste labels (CCR 66262.34(f)(3)) SIGNED CERTIFICATE OF COMPLIANCE WAS RECEIVED ON 9/29/2015. CB  
Violation Division: San Bernardino County Fire Department  
Violation Program: HW  
Violation Source: CERS,

Site ID: 46645  
Site Name: Mariposa Landscapes, Inc.  
Violation Date: 10-27-2014  
Citation: HSC 6.5 Multiple - California Health and Safety Code, Chapter 6.5, Section(s) Multiple  
Violation Description: Haz Waste Generator Program - Administration/Documentation - General

Map ID  
Direction  
Distance  
Elevation

MAP FINDINGS

Site

Database(s)

EDR ID Number  
EPA ID Number

**MARIPOSA LANDSCAPES, INC. (Continued)**

**S117388370**

Violation Notes: Returned to compliance on 11/18/2014. Failure to obtain a CUPA Hazardous Waste Generator Permit (SBCC 23.0602(b)(1)) PERMIT FEES PAID. CB

Violation Division: San Bernardino County Fire Department  
Violation Program: HW  
Violation Source: CERS,

Site ID: 46645  
Site Name: Mariposa Landscapes, Inc.  
Violation Date: 11-13-2017  
Citation: HSC 6.95 25508(a)(1) - California Health and Safety Code, Chapter 6.95, Section(s) 25508(a)(1)

Violation Description: Failure to annually review and electronically certify that the business plan is complete and accurate on or before the annual due date.

Violation Notes: Returned to compliance on 09/21/2020.  
Violation Division: San Bernardino County Fire Department  
Violation Program: HMRRP  
Violation Source: CERS,

Site ID: 46645  
Site Name: Mariposa Landscapes, Inc.  
Violation Date: 10-27-2014  
Citation: HSC 6.95 25507 - California Health and Safety Code, Chapter 6.95, Section(s) 25507

Violation Description: Failure to adequately establish and implement a business plan when storing/handling a hazardous material at or above reportable quantities.

Violation Notes: Returned to compliance on 11/12/2014. "CERS" BP ESTABLISHED. CB  
Violation Division: San Bernardino County Fire Department  
Violation Program: HMRRP  
Violation Source: CERS,

Site ID: 46645  
Site Name: Mariposa Landscapes, Inc.  
Violation Date: 09-21-2020  
Citation: 22 CCR 12 66262.34(f) - California Code of Regulations, Title 22, Chapter 12, Section(s) 66262.34(f)

Violation Description: Failure to properly label hazardous waste accumulation containers and portable tanks with the following requirements: "Hazardous Waste", name and address of the generator, physical and chemical characteristics of the Hazardous Waste, and starting accumulation date.

Violation Notes: Returned to compliance on 09/21/2020. OBSERVATION: Observed (1) 55-gallon drum of waste antifreeze labeled with a blank hazardous waste label. CORRECTED ON SITE: Mr. Woody Van Dyke placed a complete hazardous waste label at the time of inspection.

Violation Division: San Bernardino County Fire Department  
Violation Program: HW  
Violation Source: CERS,

Site ID: 46645  
Site Name: Mariposa Landscapes, Inc.  
Violation Date: 10-27-2014  
Citation: HSC 6.5 Multiple Sections - California Health and Safety Code, Chapter 6.5, Section(s) Multiple Sections

Violation Description: Haz Waste Generator Program - Operations/Maintenance - General



Map ID  
Direction  
Distance  
Elevation

MAP FINDINGS

Site

Database(s)

EDR ID Number  
EPA ID Number

**MARIPOSA LANDSCAPES, INC. (Continued)**

**S117388370**

Violation Notes: Returned to compliance on 09/29/2015. Failure to manage hazardous waste lawfully (CHSC 25154) SIGNED CERTIFICATE OF COMPLIANCE WAS RECEIVED ON 9/29/2015. CB

Violation Division: San Bernardino County Fire Department  
Violation Program: HW  
Violation Source: CERS,

Site ID: 46645  
Site Name: Mariposa Landscapes, Inc.  
Violation Date: 10-27-2014  
Citation: HSC 6.5 Multiple Sections - California Health and Safety Code, Chapter 6.5, Section(s) Multiple Sections

Violation Description: Haz Waste Generator Program - Operations/Maintenance - General  
Violation Notes: Returned to compliance on 09/29/2015. Failure to note accumulation start date on labels (CCR 66262.34(f)(2)) SIGNED CERTIFICATE OF COMPLIANCE WAS RECEIVED ON 9/29/2015. CB

Violation Division: San Bernardino County Fire Department  
Violation Program: HW  
Violation Source: CERS,

Site ID: 46645  
Site Name: Mariposa Landscapes, Inc.  
Violation Date: 10-27-2014  
Citation: 22 CCR 16 66266.130 - California Code of Regulations, Title 22, Chapter 16, Section(s) 66266.130

Violation Description: Failure to properly handle, manage, label, and recycle used oil and fuel filters.

Violation Notes: Returned to compliance on 09/29/2015. SIGNED CERTIFICATE OF COMPLIANCE WAS RECEIVED ON 9/29/2015. CB

Violation Division: San Bernardino County Fire Department  
Violation Program: HW  
Violation Source: CERS,

Site ID: 46645  
Site Name: Mariposa Landscapes, Inc.  
Violation Date: 10-27-2014  
Citation: HSC 6.95 Multiple - California Health and Safety Code, Chapter 6.95, Section(s) Multiple

Violation Description: Business Plan Program - Administration/Documentation - General  
Violation Notes: Returned to compliance on 11/18/2014. Failure to obtain a CUPA Hazardous Materials Handler permit (SBCC 23.0602(a)) PERMIT FEES PAID. CB

Violation Division: San Bernardino County Fire Department  
Violation Program: HMRRP  
Violation Source: CERS,

Site ID: 46645  
Site Name: Mariposa Landscapes, Inc.  
Violation Date: 10-27-2014  
Citation: HSC 6.5 Multiple Sections - California Health and Safety Code, Chapter 6.5, Section(s) Multiple Sections

Violation Description: Haz Waste Generator Program - Operations/Maintenance - General  
Violation Notes: Returned to compliance on 11/12/2014. Failure to establish a Contingency Plan (CCR 66265.51(a)) CONTINGENCY PLAN ESTABLISHED. CB

Violation Division: San Bernardino County Fire Department  
Violation Program: HW  
Violation Source: CERS,

Map ID  
Direction  
Distance  
Elevation

MAP FINDINGS

Site

Database(s)

EDR ID Number  
EPA ID Number

**MARIPOSA LANDSCAPES, INC. (Continued)**

**S117388370**

Site ID: 46645  
Site Name: Mariposa Landscapes, Inc.  
Violation Date: 09-21-2020  
Citation: HSC 6.95 25508(a)(1) - California Health and Safety Code, Chapter 6.95, Section(s) 25508(a)(1)  
Violation Description: Failure to annually review and electronically certify that the business plan is complete and accurate on or before the annual due date.  
Violation Notes: OBSERVATION: The business plan was last certified via CERS on 2/25/2019. Your CERS ID number is 10600069. CORRECTIVE ACTION: Review and certify the facility business plan via CERS.  
Violation Division: San Bernardino County Fire Department  
Violation Program: HMRRP  
Violation Source: CERS,

Evaluation:  
Eval General Type: Compliance Evaluation Inspection  
Eval Date: 09-21-2020  
Violations Found: Yes  
Eval Type: Routine done by local agency  
Eval Division: San Bernardino County Fire Department  
Eval Program: HW  
Eval Source: CERS,

Eval General Type: Compliance Evaluation Inspection  
Eval Date: 09-21-2020  
Violations Found: Yes  
Eval Type: Routine done by local agency  
Eval Division: San Bernardino County Fire Department  
Eval Program: HMRRP  
Eval Source: CERS,

Eval General Type: Compliance Evaluation Inspection  
Eval Date: 10-27-2014  
Violations Found: Yes  
Eval Type: Routine done by local agency  
Eval Notes: NEW FACILITY INSPECTION (MARIPOSA LANDSCAPES INC).  
Eval Division: San Bernardino County Fire Department  
Eval Program: HW  
Eval Source: CERS,

Eval General Type: Compliance Evaluation Inspection  
Eval Date: 11-13-2017  
Violations Found: Yes  
Eval Type: Routine done by local agency  
Eval Division: San Bernardino County Fire Department  
Eval Program: HMRRP  
Eval Source: CERS,

Eval General Type: Compliance Evaluation Inspection  
Eval Date: 10-27-2014  
Violations Found: Yes  
Eval Type: Routine done by local agency  
Eval Notes: NEW FACILITY INSPECTION (MARIPOSA LANDSCAPES INC).  
Eval Division: San Bernardino County Fire Department  
Eval Program: HMRRP  
Eval Source: CERS,

Map ID  
Direction  
Distance  
Elevation

MAP FINDINGS

Site

Database(s)

EDR ID Number  
EPA ID Number

**MARIPOSA LANDSCAPES, INC. (Continued)**

**S117388370**

Eval General Type: Compliance Evaluation Inspection  
Eval Date: 11-13-2017  
Violations Found: No  
Eval Type: Routine done by local agency  
Eval Division: San Bernardino County Fire Department  
Eval Program: HW  
Eval Source: CERS,

Enforcement Action:

Site ID: 46645  
Site Name: Mariposa Landscapes, Inc.  
Site Address: 11093 ALMOND AVE  
Site City: FONTANA  
Site Zip: 92337  
Enf Action Date: 10-27-2014  
Enf Action Type: Notice of Violation (Unified Program)  
Enf Action Description: Notice of Violation Issued by the Inspector at the Time of Inspection  
Enf Action Division: San Bernardino County Fire Department  
Enf Action Program: HMRRP  
Enf Action Source: CERS,

Site ID: 46645  
Site Name: Mariposa Landscapes, Inc.  
Site Address: 11093 ALMOND AVE  
Site City: FONTANA  
Site Zip: 92337  
Enf Action Date: 10-27-2014  
Enf Action Type: Notice of Violation (Unified Program)  
Enf Action Description: Notice of Violation Issued by the Inspector at the Time of Inspection  
Enf Action Division: San Bernardino County Fire Department  
Enf Action Program: HW  
Enf Action Source: CERS,

Coordinates:

Site ID: 46645  
Facility Name: Mariposa Landscapes, Inc.  
Env Int Type Code: HWG  
Program ID: 10600069  
Ref Point Type Desc: Center of a facility or station.,  
Latitude: 34.052300  
Longitude: -117.492730

Affiliation:

Affiliation Type Desc: CUPA District  
Entity Name: San Bernardino County Fire  
Affiliation Address: 620 South E Street  
Affiliation City: San Bernardino  
Affiliation State: CA  
Affiliation Zip: 92415-0153  
Affiliation Phone: (909) 386-8401,

Affiliation Type Desc: Legal Owner  
Entity Name: Terry Noriega  
Affiliation Address: 6232 Santos Diaz St.  
Affiliation City: Irwindale  
Affiliation State: CA



Map ID  
Direction  
Distance  
Elevation

MAP FINDINGS

Site

Database(s)

EDR ID Number  
EPA ID Number

**MARIPOSA LANDSCAPES, INC. (Continued)**

**S117388370**

Affiliation Country: United States  
Affiliation Zip: 91702  
Affiliation Phone: (626) 960-0196,

Affiliation Type Desc: Document Preparer  
Entity Name: Edwin Diaz  
Affiliation Phone: ,

Affiliation Type Desc: Identification Signer  
Entity Name: Terry Noriega  
Entity Title: President  
Affiliation Phone: ,

Affiliation Type Desc: Operator  
Entity Name: Roberto Perez  
Affiliation Phone: (626) 705-2921,

Affiliation Type Desc: Facility Mailing Address  
Entity Name: Mailing Address  
Affiliation Address: 6232 Santos Diaz St.  
Affiliation City: Irwindale  
Affiliation State: CA  
Affiliation Zip: 91702  
Affiliation Phone: ,

Affiliation Type Desc: Parent Corporation  
Entity Name: Mariposa Landscapes, Inc.  
Affiliation Phone: ,

Affiliation Type Desc: Environmental Contact  
Entity Name: Antonio Valenzuela  
Affiliation Address: 6232 Santos Diaz St.  
Affiliation City: Irwindale  
Affiliation State: CA  
Affiliation Zip: 91702  
Affiliation Phone: ,

Affiliation Type Desc: Property Owner  
Entity Name: Terry Noriega  
Affiliation Address: 6232 Santos Diaz St.  
Affiliation City: Irwindale  
Affiliation State: CA  
Affiliation Country: United States  
Affiliation Zip: 91702  
Affiliation Phone: (626) 960-0196,

**I43**  
**North**  
**1/4-1/2**  
**0.460 mi.**  
**2428 ft.**

**TERESI TRUCKING INC**  
**10747 CHERRY AVE**  
**FONTANA, CA 92335**  
**Site 1 of 2 in cluster I**

**HIST UST 1000222046**  
**CA FID UST N/A**  
**HIST CORTESE**

**Relative:**  
**Higher**  
**Actual:**  
**987 ft.**

HIST UST:  
Name: TERESI TRUCKING INC  
Address: ABOVE  
City,State,Zip: FONTANA, CA 92335  
File Number: 0002A768

Map ID  
Direction  
Distance  
Elevation

MAP FINDINGS

Site

Database(s)

EDR ID Number  
EPA ID Number

**TERESI TRUCKING INC (Continued)**

**1000222046**

URL: <http://geotracker.waterboards.ca.gov/ustpdfs/pdf/0002A768.pdf>  
Region: STATE  
Facility ID: 00000010995  
Facility Type: Other  
Other Type: PRIVATE FUEL FACILIT  
Contact Name: JOHN TERESI/PRES.  
Telephone: 2093682472  
Owner Name: TERESI TRUCKING INC  
Owner Address: 10747 CHERRY  
Owner City,St,Zip: FONTANA, CA 92335  
Total Tanks: 0004

Tank Num: 001  
Container Num: 4  
Tank Capacity: 00000500  
Tank Used for: WASTE  
Type of Fuel: WASTE OIL  
Leak Detection: None

Tank Num: 002  
Container Num: 3  
Tank Capacity: 00002000  
Tank Used for: PRODUCT  
Type of Fuel: UNLEADED  
Leak Detection: Stock Inventor

Tank Num: 003  
Container Num: 2  
Tank Capacity: 00010000  
Tank Used for: PRODUCT  
Type of Fuel: DIESEL  
Leak Detection: Stock Inventor

Tank Num: 004  
Container Num: 1  
Tank Capacity: 00010000  
Tank Used for: PRODUCT  
Type of Fuel: DIESEL  
Leak Detection: Stock Inventor

Click here for Geo Tracker PDF:

**CA FID UST:**

Facility ID: 36003780  
Regulated By: UTNKA  
Regulated ID: 00010995  
Mailing Address: P O BOX  
Mailing City,St,Zip: FONTANA 92335  
Status: Active

**HIST CORTESE:**

edr\_fname: TERESI TRUCKING  
edr\_fadd1: 10747 CHERRY  
City,State,Zip: SAN BERNARDINO, CA 92335  
Region: CORTESE  
Facility County Code: 36

Map ID  
Direction  
Distance  
Elevation

MAP FINDINGS

Site

Database(s)

EDR ID Number  
EPA ID Number

**TERESI TRUCKING INC (Continued)**

**1000222046**

Reg By: LTNKA  
Reg Id: 083602620T

**I44**  
**North**  
**1/4-1/2**  
**0.460 mi.**  
**2428 ft.**  
**Relative:**  
**Higher**

**TERESI TRUCKING**  
**10747 CHERRY AVE**  
**FONTANA, CA 92337**  
**Site 2 of 2 in cluster I**

**LUST**  
**CERS HAZ WASTE**  
**CERS TANKS**  
**Cortese**  
**San Bern. Co. Permit**  
**CERS**

**U003048649**  
**N/A**

**Actual:**  
**987 ft.**

**LUST:**

Name: TERESI TRUCKING  
Address: 10747 CHERRY AVE  
City,State,Zip: FONTANA, CA 92337  
Lead Agency: SAN BERNARDINO COUNTY  
Case Type: LUST Cleanup Site  
Geo Track: [http://geotracker.waterboards.ca.gov/profile\\_report.asp?global\\_id=T0607100367](http://geotracker.waterboards.ca.gov/profile_report.asp?global_id=T0607100367)  
Global Id: T0607100367  
Latitude: 34.0580371  
Longitude: -117.4888723  
Status: Completed - Case Closed  
Status Date: 07/17/1995  
RB Case Number: 083602620T  
File Location: Local Agency  
Local Case Number: 95001  
Potential Media Affect: Soil  
Potential Contaminants of Concern: Diesel

**LUST:**

Global Id: T0607100367  
Action Type: ENFORCEMENT  
Date: 07/17/1995  
Action: Closure/No Further Action Letter

Global Id: T0607100367  
Action Type: Other  
Date: 01/03/1995  
Action: Leak Reported

Global Id: T0607100367  
Action Type: REMEDIATION  
Date: 12/28/1994  
Action: Excavation

Global Id: T0607100367  
Action Type: Other  
Date: 12/28/1994  
Action: Leak Stopped

Global Id: T0607100367  
Action Type: Other  
Date: 12/28/1994  
Action: Leak Discovery

**LUST:**

Global Id: T0607100367  
Status: Open - Case Begin Date  
Status Date: 12/28/1994



Map ID  
Direction  
Distance  
Elevation

MAP FINDINGS

Site

Database(s)

EDR ID Number  
EPA ID Number

**TERESI TRUCKING (Continued)**

**U003048649**

Global Id: T0607100367  
Status: Open - Site Assessment  
Status Date: 01/03/1995  
  
Global Id: T0607100367  
Status: Open - Remediation  
Status Date: 01/09/1995  
  
Global Id: T0607100367  
Status: Completed - Case Closed  
Status Date: 07/17/1995

**LUST REG 8:**

Name: TERESI TRUCKING  
Address: 10747 CHERRY AVE  
City: FONTANA  
Region: 8  
County: San Bernardino  
Regional Board: Santa Ana Region  
Facility Status: Case Closed  
Case Number: 083602620T  
Local Case Num: 95001  
Case Type: Soil only  
Substance: Diesel  
Abate Method: Excavate and Treat - remove contaminated soil and treat (includes spreading or land farming)  
  
Cross Street: SANTA ANA  
Enf Type: CLOS  
How Discovered: Tank Closure  
Leak Source: UNK  
Global ID: T0607100367  
How Stopped Date: 12/28/1994  
Enter Date: 2/3/1995  
Date Preliminary Assessment Began: 1/3/1995  
Discover Date: 12/28/1994  
Close Date: 7/17/1995  
Date Remediation Plan Submitted: 1/9/1995  
Enter Date: 2/3/1995  
Oversite Program: LUST  
Latitude: 34.0584469  
Longitude: -117.4886749  
MTBE Concentration: 1  
MTBE Fuel: 0  
MTBE Tested: MTBE Detected. Site tested for MTBE & MTBE detected  
MTBE Class: \*  
Staff: RS  
Staff Initials: LH6  
Lead Agency: Local Agency  
Local Agency: 36000L  
Hydr Basin #: UPPER SANTA ANA VALL  
Summary: Not reported

**CERS HAZ WASTE:**

Name: TERESI TRUCKING LLC.  
Address: 10747 CHERRY AVE

Map ID  
Direction  
Distance  
Elevation

MAP FINDINGS

Site

Database(s)

EDR ID Number  
EPA ID Number

**TERESI TRUCKING (Continued)**

**U003048649**

City,State,Zip: FONTANA, CA 92337  
Site ID: 74390  
CERS ID: 10045447  
CERS Description: Hazardous Waste Generator

**CERS TANKS:**

Name: TERESI TRUCKING LLC.  
Address: 10747 CHERRY AVE  
City,State,Zip: FONTANA, CA 92337  
Site ID: 74390  
CERS ID: 10045447  
CERS Description: Underground Storage Tank

**CORTESE:**

Name: TERESI TRUCKING  
Address: 10747 CHERRY AVE  
City,State,Zip: FONTANA, CA 92337  
Region: CORTESE  
Global ID: T0607100367  
Site/Facility Type: LUST CLEANUP SITE  
Cleanup Status: COMPLETED - CASE CLOSED  
Flag: active  
File Name: Active Open

**San Bern. Co. Permit:**

Name: TERESI TRUCKING LLC.  
Address: 10747 CHERRY AVE  
City,State,Zip: FONTANA, CA 92337  
Region: SAN BERNARDINO  
Facility ID: FA0006614  
Owner: TERESI TRUCKING LLC.  
Permit Number: PT0002160  
Permit Category: SMALL QUANTITY GENERATOR  
Facility Status: ACTIVE  
Expiration Date: 10/31/2022

Name: TERESI TRUCKING LLC.  
Address: 10747 CHERRY AVE  
City,State,Zip: FONTANA, CA 92337  
Region: SAN BERNARDINO  
Facility ID: FA0006614  
Owner: TERESI TRUCKING LLC.  
Permit Number: PT0012066  
Permit Category: REGULAR UST ANNUAL INSPECTION (PER TANK)  
Facility Status: ACTIVE  
Expiration Date: 10/31/2022

Name: TERESI TRUCKING LLC.  
Address: 10747 CHERRY AVE  
City,State,Zip: FONTANA, CA 92337  
Region: SAN BERNARDINO  
Facility ID: FA0006614  
Owner: TERESI TRUCKING LLC.  
Permit Number: PT0002159  
Permit Category: HAZARDOUS MATERIALS 4-10 CHEMICALS  
Facility Status: ACTIVE

Map ID  
Direction  
Distance  
Elevation

MAP FINDINGS

Site

Database(s)

EDR ID Number  
EPA ID Number

**TERESI TRUCKING (Continued)**

**U003048649**

Expiration Date: 10/31/2022

**CERS:**

Name: TERESI TRUCKING  
Address: 10747 CHERRY AVE  
City,State,Zip: FONTANA, CA 92337  
Site ID: 203621  
CERS ID: T0607100367  
CERS Description: Leaking Underground Storage Tank Cleanup Site

Name: TERESI TRUCKING LLC.  
Address: 10747 CHERRY AVE  
City,State,Zip: FONTANA, CA 92337  
Site ID: 74390  
CERS ID: 10045447  
CERS Description: Chemical Storage Facilities

**Violations:**

Site ID: 74390  
Site Name: TERESI TRUCKING LLC.  
Violation Date: 10-30-2020  
Citation: 23 CCR 16 2636(f)(4) - California Code of Regulations, Title 23, Chapter 16, Section(s) 2636(f)(4)  
Violation Description: Failure to meet one or more of the following monitoring requirements in lieu of the requirement to be tightness tested every 12 months: The monitoring system maintains all product piping outside the dispenser to be fail-safe and shut down the pump when a leak is detected. The monitoring system shuts down the pump or stops flow when a leak is detected in the under dispenser containment (UDC).  
Violation Notes: CORRECTIVE ACTION: Repair the system to be fail/safe when a leak is detected within thirty (30) days and send test results to this Agency for verification. OBSERVATION: The UST system fail/safe was not functional.  
Violation Division: San Bernardino County Fire Department  
Violation Program: UST  
Violation Source: CERS,

Site ID: 74390  
Site Name: TERESI TRUCKING LLC.  
Violation Date: 12-08-2020  
Citation: HSC 6.7 25284.2 - California Health and Safety Code, Chapter 6.7, Section(s) 25284.2  
Violation Description: "Failure to meet one or more of the following requirements: Install or maintain a liquid-tight spill container. Have a minimum capacity of five gallons. Have a functional drain valve or other method for the removal of liquid from the spill container. Be resistant to galvanic corrosion. Perform a tightness test at installation, every 12 months thereafter, or within 30 days after a repair to the spill container. Tested using applicable manufacturer guidelines, industry codes, engineering standards, or a method approved by a professional engineer. Tested by a certified UST service technician. Maintain records of spill containment testing for 36 months."  
Violation Notes: CORRECTIVE ACTION: Repair/replace the spill container and send re-test/certification results to this Agency within thirty (30) days. OBSERVATION: The spill container for the UST did not pass testing on 10.30.2020 and will need to be replaced. Plans for permit not required. Spill Container is not direct bury.



Map ID  
Direction  
Distance  
Elevation

MAP FINDINGS

Site

Database(s)

EDR ID Number  
EPA ID Number

**TERESI TRUCKING (Continued)**

**U003048649**

Violation Division: San Bernardino County Fire Department  
Violation Program: UST  
Violation Source: CERS,

Site ID: 74390  
Site Name: TERESI TRUCKING LLC.  
Violation Date: 10-22-2019  
Citation: HSC 6.7 25284, 25286 - California Health and Safety Code, Chapter 6.7, Section(s) 25284, 25286

Violation Description: Failure to submit a complete and accurate application for a permit to operate a UST, or for renewal of the permit.

Violation Notes: Returned to compliance on 10/22/2019. BOE #044020300 submitted in CERS as part of tank information is incorrect/expired. Obtain a valid BOE # for underground storage tank and update CERS within 30 days of today's date.

Violation Division: San Bernardino County Fire Department  
Violation Program: UST  
Violation Source: CERS,

Site ID: 74390  
Site Name: TERESI TRUCKING LLC.  
Violation Date: 10-05-2018  
Citation: HSC 6.7 25284, 25286 - California Health and Safety Code, Chapter 6.7, Section(s) 25284, 25286

Violation Description: Failure to submit a complete and accurate application for a permit to operate a UST, or for renewal of the permit.

Violation Notes: Returned to compliance on 11/09/2018. OBSERVATION: Tank installed date on CERS is listed as 4/28/1995. CORRECTIVE ACTION: Update and resubmit tank installed date to 4/18/1995 via CERS.

Violation Division: San Bernardino County Fire Department  
Violation Program: UST  
Violation Source: CERS,

Site ID: 74390  
Site Name: TERESI TRUCKING LLC.  
Violation Date: 10-07-2015  
Citation: Un-Specified

Violation Description: UST Program - Administration/Documentation - For use of Local Ordinance only

Violation Notes: Returned to compliance on 10/08/2015. Failure to have a written monitoring program with monitoring procedures and response plan. (CCR 2632(d)) THE FOLLOWING INFORMATION MUST BE RE-SUBMITTED TO THE CALIFORNIA ENVIRONMENTAL REPORTING SYSTEM (CERS) WITHIN 30 DAYS: 1.) UPDATE THE UST MONITORING PLAN TO INCLUDE THE NEW LEAK DETECTOR (VMI LD2000) 2.) UPLOAD THE CURRENT DESIGNATED OPERATOR STATEMENT (CURRENT FORM MAINTAINED ONSITE) 3.) UPLOAD THE CURRENT CERTIFICATE OF FINANCIAL RESPONSIBILITY (CURRENT FORM MAINTAINED ONSITE) 4.) RE-SUBMIT THE UST TANK INFORMATION REMINDER: ALL ELEMENTS MUST BE RE-CERTIFIED ANNUALLY (BY THE END OF OCTOBER)

Violation Division: San Bernardino County Fire Department  
Violation Program: UST  
Violation Source: CERS,

Site ID: 74390  
Site Name: TERESI TRUCKING LLC.  
Violation Date: 10-29-2021  
Citation: 23 CCR 16 2641(h) - California Code of Regulations, Title 23, Chapter

Map ID  
Direction  
Distance  
Elevation

MAP FINDINGS

Site

Database(s)

EDR ID Number  
EPA ID Number

**TERESI TRUCKING (Continued)**

**U003048649**

Violation Description: 16, Section(s) 2641(h)  
Failure to submit or maintain a current facility plot plan.

Violation Notes: PLOT PLAN SUBMITTED ON LINE IN THE CALIFORNIA ENVIRONMENTAL REPORTING SYSTEM (CERS) IS DEFICIENT FAILING TO REFLECT THE REMOVAL OF A DISPENSER. THIS WAS NOTED BY INSPECTOR KOVACH DURING SUBMITTAL REVIEW DATED 12/8/2020. IMMEDIATELY AMEND PLOT PLAN TO ADDRESS THE PREVIOUS NOTED DEFICIENCY AND SUBMIT DOCUMENTATION OF COMPLIANCE TO THIS DEPARTMENT WITHIN 30 DAYS.

Violation Division: San Bernardino County Fire Department  
Violation Program: UST  
Violation Source: CERS,

Site ID: 74390  
Site Name: TERESI TRUCKING LLC.  
Violation Date: 10-29-2021  
Citation: 23 CCR 16 2716(e) - California Code of Regulations, Title 23, Chapter 16, Section(s) 2716(e)

Violation Description: For designated operator (DO) monthly inspections conducted before October 1, 2018, failure to comply with one or more of the following requirements: Be performed by an ICC certified DO. Inspect monthly alarm history report, check that alarms are documented and responded to appropriately, and attach a copy. Inspect for the presence of liquid/debris in spill containers. Inspect for the presence of liquid/debris in under dispenser containment (UDC) and ensure that the monitoring equipment is positioned correctly. Inspect for liquid or debris in containment sumps where an alarm occurred with no service visit. Check that all testing and maintenance has been completed and documented. Verify that all facility employees have been trained in accordance with 23 CCR 2715(c). For designated operator (DO) 30 day inspections conducted on and after October 1, 2018, failure to conduct the designated UST operator visual inspection at least once every 30 days.

Violation Notes: FACILITY HAS FAILED TO CONDUCT UST DESIGNATED OPERATOR MONTHLY INSPECTION BETWEEN MAY OF 2021 AND OCTOBER OF 2021. IMMEDIATELY PROVIDE A WORK PLAN TO THIS DEPARTMENT ADDRESSING THE PREVENTION OF THIS VIOLATION FROM RECURRING AND SUBMIT A COPY TO THIS DEPARTMENT WITHIN 30 DAYS.

Violation Division: San Bernardino County Fire Department  
Violation Program: UST  
Violation Source: CERS,

Site ID: 74390  
Site Name: TERESI TRUCKING LLC.  
Violation Date: 10-05-2018  
Citation: 23 CCR 16 2716(e) - California Code of Regulations, Title 23, Chapter 16, Section(s) 2716(e)

Violation Description: For designated operator (DO) monthly inspections conducted before October 1, 2018, failure to comply with one or more of the following requirements: Be performed by an ICC certified DO. Inspect monthly alarm history report, check that alarms are documented and responded to appropriately, and attach a copy. Inspect for the presence of liquid/debris in spill containers. Inspect for the presence of liquid/debris in under dispenser containment (UDC) and ensure that the monitoring equipment is positioned correctly. Inspect for liquid or debris in containment sumps where an alarm occurred with no service visit. Check that all testing and maintenance has been completed and documented. Verify that all facility employees have been trained in

Map ID  
Direction  
Distance  
Elevation

MAP FINDINGS

Site

Database(s)

EDR ID Number  
EPA ID Number

TERESI TRUCKING (Continued)

U003048649

accordance with 23 CCR 2715(c). For designated operator (DO) 30 day inspections conducted on and after October 1, 2018, failure to conduct the designated UST operator visual inspection at least once every 30 days.

Violation Notes: Returned to compliance on 10/05/2018. OBSERVATION: DO monthly report for Oct did not indicate alarm notification and correction for 10/16/17. CORRECTIVE ACTION: Gary Giles, manager on-site noted alarm history dated 10/16/17 on DO report. In the past manager would perform work with ICC technician on the phone. Advised manager that all work performed on-site relating to UST shall be conducted by an ICC certified technician. As advised, manager has a signed letter on file that all future work will be conducted by an ICC certified technician. Corrected on-site, no further actions required.

Violation Division: San Bernardino County Fire Department  
Violation Program: UST  
Violation Source: CERS,

Site ID: 74390  
Site Name: TERESI TRUCKING LLC.  
Violation Date: 10-10-2013  
Citation: HSC 6.7 29291(b) - California Health and Safety Code, Chapter 6.7, Section(s) 29291(b)

Violation Description: Failure of the UST system to be designed and constructed with a monitoring system capable of detecting the entry of the hazardous substance stored in the primary containment into the secondary containment.

Violation Notes: Returned to compliance on 10/15/2013. THE WIRE TO THE SENSOR IN THE TURBINE SUMP IS APPROXIMATELY 7 INCHES AND THE SENSOR CANNOT BE RAISED TO THE GROUND SURFACE FOR TESTING. PLEASE REPLACE THE WIRE ON THIS SENSOR SO THAT IT CAN BE RAISED TO GRADE AND RETEST IT WITHIN 15 DAYS.

Violation Division: San Bernardino County Fire Department  
Violation Program: UST  
Violation Source: CERS,

Site ID: 74390  
Site Name: TERESI TRUCKING LLC.  
Violation Date: 10-05-2017  
Citation: 23 CCR 16 2712 - California Code of Regulations, Title 23, Chapter 16, Section(s) 2712

Violation Description: Failure to comply with any of the applicable requirements of the permit issued for the operation of the UST system.

Violation Notes: Returned to compliance on 10/05/2017. OBSERVATION: Satellite UDC BEI sensor failed to provided pump shut down. COMPLIANCE: Technician cleaned contracts and sensor retested. Functional. Violation corrected same day.

Violation Division: San Bernardino County Fire Department  
Violation Program: UST  
Violation Source: CERS,

Site ID: 74390  
Site Name: TERESI TRUCKING LLC.  
Violation Date: 10-07-2016  
Citation: HSC 6.95 25508(a)(1) - California Health and Safety Code, Chapter 6.95, Section(s) 25508(a)(1)

Violation Description: Failure to complete and electronically submit a business plan when storing/handling a hazardous material at or above reportable quantities.



Map ID  
Direction  
Distance  
Elevation

MAP FINDINGS

Site

Database(s)

EDR ID Number  
EPA ID Number

**TERESI TRUCKING (Continued)**

**U003048649**

Violation Notes: Returned to compliance on 10/05/2017. OBSERVED UST WASTE LIQUID NOT ADDED TO HAZARDOUS MATERIALS INVENTORY. COMPLIANCE REQUIREMENT: UPDATE CERS TO REFLECT UST WASTE LIQUID (SUMP TEST LIQUID). SUBMIT SIGNED CERTIFICATE OF COMPLIANCE WITHIN 30 DAYS.

Violation Division: San Bernardino County Fire Department  
Violation Program: HMRRP  
Violation Source: CERS,

Site ID: 74390  
Site Name: TERESI TRUCKING LLC.  
Violation Date: 03-05-2020  
Citation: HSC 6.95 25508(a)(1) - California Health and Safety Code, Chapter 6.95, Section(s) 25508(a)(1)

Violation Description: Failure to complete and electronically submit hazardous material inventory information for all reportable hazardous materials on site at or above reportable quantities.

Violation Notes: Returned to compliance on 04/24/2020. OBSERVATION: Observed the following inventory on site that is not correctly disclosed on the hazardous materials inventory via CERS: (1) 500-gallon tank of motor oil, (1) 500-gallon tank of used oil, (1) 55-gallon drum of waste oily solids, (1) 55-gallon drum of transmission oil, (2) 55-gallon drums of gear oil, (2) 55-gallon drums of drained used oil filters, and (1) 251-cubic ft. cylinder of oxygen. CORRECTIVE ACTION: Update the hazardous materials inventory via CERS to reflect the inventory that was observed on site. The following fields must be completed for each hazardous material listed: chemical name, common name, CAS number, physical state, Hazardous material type, Trade secret, EHS, Radioactive, state waste code, Federal hazard categories, Chemical location, maximum daily amount, largest container, annual waste amount, inventory storage information, and mixture components. Your CERS ID number is 10045447.

Violation Division: San Bernardino County Fire Department  
Violation Program: HMRRP  
Violation Source: CERS,

Site ID: 74390  
Site Name: TERESI TRUCKING LLC.  
Violation Date: 10-07-2015  
Citation: HSC 6.7 25290.1(h), 25290.2(g), 25291(f), 25292(e) - California Health and Safety Code, Chapter 6.7, Section(s) 25290.1(h), 25290.2(g), 25291(f), 25292(e)

Violation Description: Failure to install line leak detector.

Violation Notes: Returned to compliance on 10/07/2015. THE EXISTING MECHANICAL LINE LEAK DETECTOR (RED JACKET FX1DV) FAILED TO RECOGNIZE THE SIMULATED LEAK WHEN TESTED. REQUIREMENT: THE TECHNICIAN REPLACED THE LEAK DETECTOR WITH A VMI LD2000 AND RETESTED THE LINE. AFTER SEVERAL ATTEMPTS WERE MADE TO PURGE THE LINE OF AIR, THE NEWLY INSTALLED LEAK DETECTOR WAS VERIFIED TO HOLD "SLOW FLOW". VIOLATION CORRECTED DURING INSPECTION. NOTE: THE CURRENT UST MONITORING PLAN MUST BE AMENDED TO REFLECT THE CHANGE OF LEAK DETECTOR MANUFACTURER/MODEL. UPDATE THE PLAN AND SUBMIT TO THE CALIFORNIA ENVIRONMENTAL REPORTING SYSTEM (CERS) WITHIN 30 DAYS. PROVIDE E-MAIL NOTIFICATION TO JKOOYMAN@SBCFIRE.ORG UPON COMPLETION (SEE VIOLATION# 330).

Violation Division: San Bernardino County Fire Department  
Violation Program: UST  
Violation Source: CERS,

Map ID  
Direction  
Distance  
Elevation

MAP FINDINGS

Site

Database(s)

EDR ID Number  
EPA ID Number

**TERESI TRUCKING (Continued)**

**U003048649**

Site ID: 74390  
Site Name: TERESI TRUCKING LLC.  
Violation Date: 10-29-2021  
Citation: 23 CCR 16 2712(b)(1)(G) - California Code of Regulations, Title 23, Chapter 16, Section(s) 2712(b)(1)(G)  
Violation Description: Failure to comply with one or more of the following overfill prevention equipment requirements: Alert the transfer operator when the tank is 90 percent full by restricting the flow into the tank or triggering an audible and visual alarm; or Restrict delivery of flow to the tank at least 30 minutes before the tank overfills, provided the restriction occurs when the tank is filled to no more than 95 percent of capacity; and activate an audible alarm at least five minutes before the tank overfills; or Provide positive shut-off of flow to the tank when the tank is filled to no more than 95 percent of capacity; or Provide positive shut-off of flow to the tank so that none of the fittings located on the top of the tank are exposed to product due to overfilling. Install/retrofit overfill prevention equipment that does not use flow restrictors on vent piping to meet overfill prevention equipment requirements when the overfill prevention equipment is installed, repaired, or replaced on and after October 1, 2018. For USTs installed before October 1, 2018, perform an inspection by October 13, 2018 and every 36 months thereafter. For USTs installed on and after October 1, 2018, perform an inspection at installation and every 36 months thereafter. Inspected within 30 days after a repair to the overfill prevention equipment. Inspected using an applicable manufacturer guidelines, industry codes, engineering standards, or a method approved by a professional engineer. Inspected by a certified UST service technician. Maintain records of overfill prevention equipment inspection for 36 months.  
Violation Notes: OVERFILL PREVENTION FILL TUBE SHUT OFF VALVE WAS SET TO ACTIVATE ABOVE 95% CAPACITY. IMMEDIATELY OBTAIN PERMIT TO REPLACE FILL TUBE SHUT OFF VALVE AND SCHEDULE WITNESSED RE-INSPECTION WITH THIS DEPARTMENT WITHIN 30 DAYS.  
Violation Division: San Bernardino County Fire Department  
Violation Program: UST  
Violation Source: CERS,  
  
Site ID: 74390  
Site Name: TERESI TRUCKING LLC.  
Violation Date: 10-30-2020  
Citation: 23 CCR 16 2641(h) - California Code of Regulations, Title 23, Chapter 16, Section(s) 2641(h)  
Violation Description: Failure to submit or maintain a current facility plot plan.  
Violation Notes: CORRECTIVE ACTION: Update the facility UST Plot Plan to indicate removal of the satellite UST within thirty (30) days to the CERS. OBSERVATION: The satellite dispenser and piping were removed. The submitted plot plan has not yet reflected this change.  
Violation Division: San Bernardino County Fire Department  
Violation Program: UST  
Violation Source: CERS,  
  
Site ID: 74390  
Site Name: TERESI TRUCKING LLC.  
Violation Date: 10-10-2013  
Citation: HSC 6.7 25292.1(a) - California Health and Safety Code, Chapter 6.7, Section(s) 25292.1(a)  
Violation Description: Failure to operate the UST system to prevent spills and/or overfills.

Map ID  
Direction  
Distance  
Elevation

MAP FINDINGS

Site

Database(s)

EDR ID Number  
EPA ID Number

**TERESI TRUCKING (Continued)**

**U003048649**

Violation Notes: Returned to compliance on 10/10/2013. FAILSAFE WAS NOT PROGRAMMED IN THE INCON MONITOR PER OSCAR CERVANTES. THIS IS CONSIDERED TAMPERING AND IS A VIOLATION. HE PROGRAMMED IT INTO THE INCON MONITOR AND TESTED IT -TURBINE SHUTDOWN ENABLED. VIOLATION CORRECTED.

Violation Division: San Bernardino County Fire Department  
Violation Program: UST  
Violation Source: CERS,

Site ID: 74390  
Site Name: TERESI TRUCKING LLC.  
Violation Date: 10-05-2018  
Citation: HSC 6.75 25299.30-25299.34 - California Health and Safety Code, Chapter 6.75, Section(s) 25299.30-25299.34

Violation Description: Failure to submit and maintain complete and current Certification of Financial Responsibility or other mechanism of financial assurance.

Violation Notes: Returned to compliance on 11/09/2018. OBSERVATION: CFO letter is not current, dated 9/21/17. CORRECTIVE ACTION: Update and submit current CFO letter via CERS.

Violation Division: San Bernardino County Fire Department  
Violation Program: UST  
Violation Source: CERS,

Site ID: 74390  
Site Name: TERESI TRUCKING LLC.  
Violation Date: 10-29-2021  
Citation: 23 CCR 16 2641(a) - California Code of Regulations, Title 23, Chapter 16, Section(s) 2641(a)

Violation Description: Failure of leak detection equipment to be located such that equipment is capable of detecting a leak at the earliest possible opportunity.

Violation Notes: FAILSAFE FAILED WHEN TESTED DURING INSPECTION. IMMEDIATELY REPAIR FAILSAFE TO BE FULLY OPERABLE AND SCHEDULE A WITNESSED RE-INSPECTION WITH THIS DEPARTMENT WITHIN 7 DAYS.

Violation Division: San Bernardino County Fire Department  
Violation Program: UST  
Violation Source: CERS,

Site ID: 74390  
Site Name: TERESI TRUCKING LLC.  
Violation Date: 10-05-2018  
Citation: 23 CCR 16 2712(i), 2632(d)(2), 2634(e), 2641(h) - California Code of Regulations, Title 23, Chapter 16, Section(s) 2712(i), 2632(d)(2), 2634(e), 2641(h)

Violation Description: Failure to submit a current UST Response Plan available on site.

Violation Notes: Returned to compliance on 11/09/2018. OBSERVATION: UST Monitoring site plan does not include piping. CORRECTIVE ACTION: Update and resubmit UST Monitoring site plan via CERS.

Violation Division: San Bernardino County Fire Department  
Violation Program: UST  
Violation Source: CERS,

Site ID: 74390  
Site Name: TERESI TRUCKING LLC.  
Violation Date: 10-22-2019  
Citation: HSC 6.7 25291(a)(2) - California Health and Safety Code, Chapter 6.7, Section(s) 25291(a)(2)

Violation Description: Failure to maintain secondary containment (e.g., failure of secondary containment testing).



Map ID  
Direction  
Distance  
Elevation

MAP FINDINGS

Site

Database(s)

EDR ID Number  
EPA ID Number

**TERESI TRUCKING (Continued)**

**U003048649**

Violation Notes: Returned to compliance on 12/27/2019. The following failures observed during secondary containment/SB989 testing while onsite: 1. Fill Sump 2. STP Sump 3. Flex piping between Primary and Satellite UDC 4. Both UDCs Submit plans to repair secondary containments stated above within 30 days of today's date to this department. Obtain permits prior to start of any repair works that require permits.

Violation Division: San Bernardino County Fire Department  
Violation Program: UST  
Violation Source: CERS,

Site ID: 74390  
Site Name: TERESI TRUCKING LLC.  
Violation Date: 10-30-2020  
Citation: HSC 6.75 25299.30-25299.34 - California Health and Safety Code, Chapter 6.75, Section(s) 25299.30-25299.34

Violation Description: Failure to submit and maintain complete and current Certification of Financial Responsibility or other mechanism of financial assurance.

Violation Notes: Returned to compliance on 11/30/2020. CORRECTIVE ACTION: Submit the Certification of Financial Responsibility (CFR) with updated Letter from the CFO within thirty (30) days to the CERS. OBSERVATION: The CFR has not been submitted for 2020-2021 in the CERS.

Violation Division: San Bernardino County Fire Department  
Violation Program: UST  
Violation Source: CERS,

**Evaluation:**

Eval General Type: Compliance Evaluation Inspection  
Eval Date: 03-05-2020  
Violations Found: No  
Eval Type: Routine done by local agency  
Eval Division: San Bernardino County Fire Department  
Eval Program: HW  
Eval Source: CERS,

Eval General Type: Compliance Evaluation Inspection  
Eval Date: 10-05-2017  
Violations Found: Yes  
Eval Type: Routine done by local agency  
Eval Notes: Annual inspection with monitoring certification Teresi Trucking w/ CERS support  
Eval Division: San Bernardino County Fire Department  
Eval Program: UST  
Eval Source: CERS,

Eval General Type: Compliance Evaluation Inspection  
Eval Date: 10-05-2018  
Violations Found: Yes  
Eval Type: Routine done by local agency  
Eval Division: San Bernardino County Fire Department  
Eval Program: UST  
Eval Source: CERS,

Eval General Type: Compliance Evaluation Inspection  
Eval Date: 10-07-2016  
Violations Found: No  
Eval Type: Routine done by local agency  
Eval Notes: ANNUAL UST INSPECTION AND CERS REVIEW

Map ID  
Direction  
Distance  
Elevation

MAP FINDINGS

Site

Database(s)

EDR ID Number  
EPA ID Number

**TERESI TRUCKING (Continued)**

**U003048649**

Eval Division: San Bernardino County Fire Department  
Eval Program: UST  
Eval Source: CERS,

Eval General Type: Compliance Evaluation Inspection  
Eval Date: 10-10-2013  
Violations Found: No  
Eval Type: Routine done by local agency  
Eval Notes: TERESI TRUCKING 10747 CHERRY AVE FONTANA  
Eval Division: San Bernardino County Fire Department  
Eval Program: HMRRP  
Eval Source: CERS,

Eval General Type: Compliance Evaluation Inspection  
Eval Date: 10-10-2013  
Violations Found: Yes  
Eval Type: Routine done by local agency  
Eval Notes: TERESI TRUCKING 10747 CHERRY AVE FONTANA  
Eval Division: San Bernardino County Fire Department  
Eval Program: UST  
Eval Source: CERS,

Eval General Type: Compliance Evaluation Inspection  
Eval Date: 10-22-2019  
Violations Found: Yes  
Eval Type: Routine done by local agency  
Eval Notes: UST Annual Monitoring inspection.  
Eval Division: San Bernardino County Fire Department  
Eval Program: UST  
Eval Source: CERS,

Eval General Type: Compliance Evaluation Inspection  
Eval Date: 03-05-2020  
Violations Found: Yes  
Eval Type: Routine done by local agency  
Eval Division: San Bernardino County Fire Department  
Eval Program: HMRRP  
Eval Source: CERS,

Eval General Type: Compliance Evaluation Inspection  
Eval Date: 07-29-2013  
Violations Found: No  
Eval Type: Routine done by local agency  
Eval Notes: INSPECTION  
Eval Division: San Bernardino County Fire Department  
Eval Program: HMRRP  
Eval Source: CERS,

Eval General Type: Other/Unknown  
Eval Date: 10-22-2019  
Violations Found: No  
Eval Type: Other, not routine, done by local agency  
Eval Notes: SB989, see CO1 for inspection report.  
Eval Division: San Bernardino County Fire Department  
Eval Program: UST  
Eval Source: CERS,

Map ID  
Direction  
Distance  
Elevation

MAP FINDINGS

Site

Database(s)

EDR ID Number  
EPA ID Number

**TERESI TRUCKING (Continued)**

**U003048649**

Eval General Type: Other/Unknown  
Eval Date: 12-08-2020  
Violations Found: Yes  
Eval Type: Other, not routine, done by local agency  
Eval Notes: Spill Bucket NOV and Open Violation Summary Report and RTC. Emailed to Gary Giles - Violation U403 corrected for CFR.  
Eval Division: San Bernardino County Fire Department  
Eval Program: UST  
Eval Source: CERS,

Eval General Type: Compliance Evaluation Inspection  
Eval Date: 07-29-2013  
Violations Found: No  
Eval Type: Routine done by local agency  
Eval Notes: INSPECTION  
Eval Division: San Bernardino County Fire Department  
Eval Program: HW  
Eval Source: CERS,

Eval General Type: Compliance Evaluation Inspection  
Eval Date: 08-23-2016  
Violations Found: No  
Eval Type: Routine done by local agency  
Eval Notes: Routine inspection  
Eval Division: San Bernardino County Fire Department  
Eval Program: HMRRP  
Eval Source: CERS,

Eval General Type: Other/Unknown  
Eval Date: 10-07-2016  
Violations Found: No  
Eval Type: Other, not routine, done by local agency  
Eval Notes: SB 989 TESTING  
Eval Division: San Bernardino County Fire Department  
Eval Program: UST  
Eval Source: CERS,

Eval General Type: Compliance Evaluation Inspection  
Eval Date: 10-07-2016  
Violations Found: Yes  
Eval Type: Routine done by local agency  
Eval Notes: HAZMAT HANDLER INSPECTION UST  
Eval Division: San Bernardino County Fire Department  
Eval Program: HMRRP  
Eval Source: CERS,

Eval General Type: Compliance Evaluation Inspection  
Eval Date: 10-29-2021  
Violations Found: Yes  
Eval Type: Routine done by local agency  
Eval Notes: UST ANNUAL INSPECTION WITH MONITORING SYSTEM CERTIFICATION.  
Eval Division: San Bernardino County Fire Department  
Eval Program: UST  
Eval Source: CERS,

Eval General Type: Other/Unknown  
Eval Date: 10-29-2021



Map ID  
Direction  
Distance  
Elevation

MAP FINDINGS

Site

Database(s)

EDR ID Number  
EPA ID Number

**TERESI TRUCKING (Continued)**

**U003048649**

Violations Found: Yes  
Eval Type: Other, not routine, done by local agency  
Eval Notes: OVERFILL PREVENTION INSPECTION  
Eval Division: San Bernardino County Fire Department  
Eval Program: UST  
Eval Source: CERS,

Eval General Type: Compliance Evaluation Inspection  
Eval Date: 08-23-2016  
Violations Found: No  
Eval Type: Routine done by local agency  
Eval Notes: Routine inspection  
Eval Division: San Bernardino County Fire Department  
Eval Program: HW  
Eval Source: CERS,

Eval General Type: Compliance Evaluation Inspection  
Eval Date: 10-07-2014  
Violations Found: No  
Eval Type: Routine done by local agency  
Eval Notes: TERESI TRUCKING- UST MONITORING CERTIFICATION  
Eval Division: San Bernardino County Fire Department  
Eval Program: UST  
Eval Source: CERS,

Eval General Type: Compliance Evaluation Inspection  
Eval Date: 10-07-2015  
Violations Found: Yes  
Eval Type: Routine done by local agency  
Eval Notes: UST FIELD INSPECTION-ANNUAL MONITORING SYSTEM CERTIFICATION W/OSCAR CERVANTES  
Eval Division: San Bernardino County Fire Department  
Eval Program: UST  
Eval Source: CERS,

Eval General Type: Compliance Evaluation Inspection  
Eval Date: 10-30-2020  
Violations Found: Yes  
Eval Type: Routine done by local agency  
Eval Notes: Annual UST Inspection and Mon Cert  
Eval Division: San Bernardino County Fire Department  
Eval Program: UST  
Eval Source: CERS,

Enforcement Action:  
Site ID: 74390  
Site Name: TERESI TRUCKING LLC.  
Site Address: 10747 CHERRY AVE  
Site City: FONTANA  
Site Zip: 92337  
Enf Action Date: 10-07-2015  
Enf Action Type: Notice of Violation (Unified Program)  
Enf Action Description: Notice of Violation Issued by the Inspector at the Time of Inspection  
Enf Action Division: San Bernardino County Fire Department  
Enf Action Program: UST  
Enf Action Source: CERS,

Map ID  
Direction  
Distance  
Elevation

MAP FINDINGS

Site

Database(s)

EDR ID Number  
EPA ID Number

**TERESI TRUCKING (Continued)**

**U003048649**

Site ID: 74390  
Site Name: TERESI TRUCKING LLC.  
Site Address: 10747 CHERRY AVE  
Site City: FONTANA  
Site Zip: 92337  
Enf Action Date: 10-07-2016  
Enf Action Type: Notice of Violation (Unified Program)  
Enf Action Description: Notice of Violation Issued by the Inspector at the Time of Inspection  
Enf Action Division: San Bernardino County Fire Department  
Enf Action Program: HMRRP  
Enf Action Source: CERS,

Site ID: 74390  
Site Name: TERESI TRUCKING LLC.  
Site Address: 10747 CHERRY AVE  
Site City: FONTANA  
Site Zip: 92337  
Enf Action Date: 10-10-2013  
Enf Action Type: Notice of Violation (Unified Program)  
Enf Action Description: Notice of Violation Issued by the Inspector at the Time of Inspection  
Enf Action Division: San Bernardino County Fire Department  
Enf Action Program: UST  
Enf Action Source: CERS,

**Coordinates:**

Site ID: 74390  
Facility Name: TERESI TRUCKING LLC.  
Env Int Type Code: HWG  
Program ID: 10045447  
Ref Point Type Desc: Unknown,  
Latitude: 34.058685  
Longitude: -117.487899

**Affiliation:**

Affiliation Type Desc: CUPA District  
Entity Name: San Bernardino County Fire  
Affiliation Address: 620 South E Street  
Affiliation City: San Bernardino  
Affiliation State: CA  
Affiliation Zip: 92415-0153  
Affiliation Phone: (909) 386-8401,

Affiliation Type Desc: Facility Mailing Address  
Entity Name: Mailing Address  
Affiliation Address: 10747 CHERRY AVE  
Affiliation City: FONTANA  
Affiliation State: CA  
Affiliation Zip: 92337  
Affiliation Phone: ,

Affiliation Type Desc: Identification Signer  
Entity Name: GARY GILES  
Entity Title: SHOP FOREMAN  
Affiliation Phone: ,

Affiliation Type Desc: Parent Corporation

Map ID  
Direction  
Distance  
Elevation

MAP FINDINGS

Site

Database(s)

EDR ID Number  
EPA ID Number

**TERESI TRUCKING (Continued)**

**U003048649**

Entity Name: TERESI TRUCKING LLC.  
Affiliation Phone: ,

Affiliation Type Desc: UST Property Owner Name  
Entity Name: anthony teresi  
Affiliation Address: 10747 cherry ave  
Affiliation City: fontana  
Affiliation Country: United States  
Affiliation Phone: (909) 822-2213,

Affiliation Type Desc: Legal Owner  
Entity Name: TERESI TRUCKING LLC.  
Affiliation Address: PO BOX 1270  
Affiliation City: LODI  
Affiliation State: CA  
Affiliation Country: United States  
Affiliation Zip: 95241  
Affiliation Phone: (800) 692-3431,

Affiliation Type Desc: Document Preparer  
Entity Name: gary giles  
Affiliation Phone: ,

Affiliation Type Desc: Operator  
Entity Name: gary giles  
Affiliation Phone: (909) 822-2213,

Affiliation Type Desc: UST Tank Operator  
Entity Name: Jesse Garcia  
Affiliation Address: 3351 nevada ave.  
Affiliation City: el monte  
Affiliation State: ca  
Affiliation Country: United States  
Affiliation Zip: 91731  
Affiliation Phone: (909) 997-9717,

Affiliation Type Desc: Environmental Contact  
Entity Name: DUNCAN MAC FARLANE  
Affiliation Address: 10747 CHERRY AVE  
Affiliation City: FONTANA  
Affiliation State: CA  
Affiliation Zip: 92337  
Affiliation Phone: ,

Affiliation Type Desc: UST Tank Owner  
Entity Name: Anthony Teresi  
Affiliation Address: 10747 cherry ave  
Affiliation City: fontana  
Affiliation Country: United States  
Affiliation Phone: (909) 822-2213,



MAP FINDINGS

Map ID  
Direction  
Distance  
Elevation

Site

Database(s)

EDR ID Number  
EPA ID Number

**45**  
**NNE**  
**1/2-1**  
**0.552 mi.**  
**2913 ft.**

**TREON STEEL FABRICATORS, INC.**  
**10665 REDWOOD AVENUE**  
**FONTANA, CA 92337**

**ENVIROSTOR**  
**EMI**  
**HAZNET**  
**San Bern. Co. Permit**  
**CERS**  
**HWTS**

**S105047779**  
**N/A**

**Relative:**  
**Higher**

**ENVIROSTOR:**

**Actual:**  
**1002 ft.**

Name: TREON STEEL FABRICATORS, INC.  
Address: 10665 REDWOOD AVENUE  
City,State,Zip: FONTANA, CA 92337  
Facility ID: 36340068  
Status: Refer: 1248 Local Agency  
Status Date: 07/03/2000  
Site Type: Evaluation  
Site Type Detailed: Evaluation  
Acres: 0  
NPL: NO  
Regulatory Agencies: SAN BERNARDINO COUNTY  
Lead Agency: SAN BERNARDINO COUNTY  
Supervisor: Referred - Not Assigned  
Division Branch: Cleanup Cypress  
Assembly: 47  
Senate: 20  
Restricted Use: NO  
Site Mgmt Req: NONE SPECIFIED  
Funding: Not Applicable  
Latitude: 34.05972  
Longitude: -117.4833  
APN: 236141180000  
Past Use: NONE SPECIFIED  
Potential COC: NONE SPECIFIED  
Confirmed COC: NONE SPECIFIED  
Potential Description: NONE SPECIFIED  
Alias Name: 236141180000  
Alias Type: APN  
Alias Name: 36340068  
Alias Type: Envirostor ID Number

**Completed Info:**

Completed Area Name: PROJECT WIDE  
Completed Document Type: SB 1248 Notification  
Completed Date: 06/26/2000  
Comments: SB 1248 SAN BERNARDINO COUNTY

**EMI:**

Name: TREON STEEL FABRICATORS INC  
Address: 10665 REDWOOD AV  
City,State,Zip: FONTANA, CA 923350000  
Year: 1987  
County Code: 36  
Air Basin: SC  
Facility ID: 52534  
Air District Name: SC  
SIC Code: 3441  
Air District Name: SOUTH COAST AQMD  
Total Organic Hydrocarbon Gases Tons/Yr: 5  
Reactive Organic Gases Tons/Yr: 5

Map ID  
Direction  
Distance  
Elevation

MAP FINDINGS

Site

Database(s)

EDR ID Number  
EPA ID Number

**TREON STEEL FABRICATORS, INC. (Continued)**

**S105047779**

Carbon Monoxide Emissions Tons/Yr: 0  
NOX - Oxides of Nitrogen Tons/Yr: 0  
SOX - Oxides of Sulphur Tons/Yr: 0  
Particulate Matter Tons/Yr: 0  
Part. Matter 10 Micrometers and Smllr Tons/Yr:0

Name: TREON STEEL FABRICATORS INC  
Address: 10665 REDWOOD AV  
City,State,Zip: FONTANA, CA 923350000  
Year: 1990  
County Code: 36  
Air Basin: SC  
Facility ID: 52534  
Air District Name: SC  
SIC Code: 3441  
Air District Name: SOUTH COAST AQMD  
Total Organic Hydrocarbon Gases Tons/Yr: 3  
Reactive Organic Gases Tons/Yr: 0  
Carbon Monoxide Emissions Tons/Yr: 0  
NOX - Oxides of Nitrogen Tons/Yr: 0  
SOX - Oxides of Sulphur Tons/Yr: 0  
Particulate Matter Tons/Yr: 0  
Part. Matter 10 Micrometers and Smllr Tons/Yr:0

**HAZNET:**

Name: CONSTRUCTION STEEL WORKS  
Address: 10665 REDWOOD AVENUE  
City,State,Zip: FONTANA, CA 92337  
Contact: JESUS LOPEZ  
Telephone: 9098230865  
Mailing Address: 10126 JACARANDA COURT  
  
Year: 2017  
Gepaid: CAC002905320  
TSD EPA ID: AZC950823111  
CA Waste Code: 151 - Asbestos containing waste  
Disposal Method: H132 - Landfill Or Surface Impoundment That Will Be Closed As Landfill( To Include On-Site Treatment And/Or Stabilization)  
  
Tons: 6.44

**Additional Info:**

Year: 2017  
Gen EPA ID: CAC002905320  
  
Shipment Date: 20170417  
Creation Date: 5/12/2018 18:32:04  
Receipt Date: 20170427  
Manifest ID: 017059644JJK  
Trans EPA ID: CAL000160111  
Trans Name: ALLIANCE ENVIRONMENTAL GROUP  
Trans 2 EPA ID: CAR000049064  
Trans 2 Name: ECTI  
TSD EPA ID: AZC950823111  
Trans Name: LA PAZ COUNTY LANDFILL  
Waste Code Description: 151 - Asbestos-containing waste

Map ID  
Direction  
Distance  
Elevation

MAP FINDINGS

Site

Database(s)

EDR ID Number  
EPA ID Number

**TREON STEEL FABRICATORS, INC. (Continued)**

**S105047779**

Meth Code: H132 - Landfill Or Surface Impoundment That Will Be Closed As  
Landfill( To Include On-Site Treatment And/Or Stabilization)  
Quantity Tons: 1.84  
Waste Quantity: 8  
Quantity Unit: Y  
  
Shipment Date: 20170413  
Creation Date: 5/12/2018 18:31:59  
Receipt Date: 20170424  
Manifest ID: 017059667JJK  
Trans EPA ID: CAL000160111  
Trans Name: ALLIANCE ENVIRONMENTAL GROUP  
Trans 2 EPA ID: CAR000049064  
Trans 2 Name: ECTI  
TSDf EPA ID: AZC950823111  
Trans Name: LA PAZ COUNTY LANDFILL  
Waste Code Description: 151 - Asbestos-containing waste  
Meth Code: H132 - Landfill Or Surface Impoundment That Will Be Closed As  
Landfill( To Include On-Site Treatment And/Or Stabilization)  
Quantity Tons: 4.6  
Waste Quantity: 20  
Quantity Unit: Y

**San Bern. Co. Permit:**

Name: CONSTRUCTION STEEL WORKS  
Address: 10665 REDWOOD  
City,State,Zip: FONTANA, CA 92337  
Region: SAN BERNARDINO  
Facility ID: FA0002482  
Owner: ROUBEN P. BAGATOURIAN  
Permit Number: PT0000807  
Permit Category: HAZMAT HANDLER 11-25 EMPLOYEES  
Facility Status: INACTIVE  
Expiration Date: 05/31/2012

**CERS:**

Name: TREON STEEL FABRICATORS INC  
Address: 10665 REDWOOD AVENUE  
City,State,Zip: FONTANA, CA 92337-7147  
Site ID: 500182  
CERS ID: 110012427123  
CERS Description: US EPA Air Emission Inventory System (EIS)

**HWTS:**

Name: CONSTRUCTION STEEL WORKS  
Address: 10665 REDWOOD AVENUE  
City,State,Zip: FONTANA, CA 92337  
EPA ID: CAC002905320  
Inactive Date: 08/04/2017  
Create Date: 04/10/2017  
Mailing Address: 10126 JACARANDA COURT  
Mailing City,State,Zip: RANCHO CUCAMONGA, CA 91737  
Owner Name: CONSTRUCTION STEEL WORKS  
Owner Address: 10126 JACARANDA COURT  
Owner City,State,Zip: RANCHO CUCAMONGA, CA 91737  
Contact Name: JESUS LOPEZ



Map ID  
Direction  
Distance  
Elevation

MAP FINDINGS

Site

Database(s)

EDR ID Number  
EPA ID Number

**TREON STEEL FABRICATORS, INC. (Continued)**

**S105047779**

Contact Address: 10126 JACARANDA COURT  
City,State,Zip: RANCHO CUCAMONGA, CA 91737  
Facility Status: Inactive  
Facility Type: TEMPORARY  
Category: STATE  
Latitude: -90  
Longitude: 180

**46**  
**SSE**  
**1/2-1**  
**0.577 mi.**  
**3046 ft.**

**AUTOZONE #3327**  
**11617 CHERRY AVE**  
**FONTANA, CA 92337**

**ENVIROSTOR** **S113124752**  
**VCP** **N/A**  
**CERS HAZ WASTE**  
**HAZNET**  
**CERS**  
**HWTS**

**Relative:**  
**Lower**  
**Actual:**  
**913 ft.**

ENVIROSTOR:  
Name: SOUTHRIDGE PLAZA - ALPHA CLEANERS  
Address: 11617 CHERRY AVENUE  
City,State,Zip: FONTANA, CA 92337  
Facility ID: 60002338  
Status: No Further Action  
Status Date: 07/13/2018  
Site Code: 401785  
Site Type: Voluntary Cleanup  
Site Type Detailed: Voluntary Agreement  
Acres: 12.7  
NPL: NO  
Regulatory Agencies: SMBRP  
Lead Agency: SMBRP  
Supervisor: Robert Senga  
Division Branch: Cleanup Cypress  
Assembly: , 47  
Senate: , 20  
Special Program: Voluntary Agreement - Standard Voluntary Agreement  
Restricted Use: NO  
Site Mgmt Req: NONE SPECIFIED  
Funding: Responsible Party  
Latitude: 34.04299  
Longitude: -117.4860  
APN: NONE SPECIFIED  
Past Use: DRY CLEANING  
Potential COC: Tetrachloroethylene (PCE  
Confirmed COC: Tetrachloroethylene (PCE  
Potential Description: SOIL, SOIL  
Alias Name: 401738  
Alias Type: Project Code (Site Code)  
Alias Name: 401785  
Alias Type: Project Code (Site Code)  
Alias Name: 60002338  
Alias Type: Envirostor ID Number

Completed Info:  
Completed Area Name: PROJECT WIDE  
Completed Document Type: No Further Action Letter  
Completed Date: 06/20/2017  
  
Completed Area Name: PROJECT WIDE  
Completed Document Type: Site Characterization Workplan

Map ID  
Direction  
Distance  
Elevation

MAP FINDINGS

Site

Database(s)

EDR ID Number  
EPA ID Number

**AUTOZONE #3327 (Continued)**

**S113124752**

Completed Date: 10/19/2016

Completed Area Name: PROJECT WIDE  
Completed Document Type: Site Characterization Report  
Completed Date: 03/08/2017

Completed Area Name: PROJECT WIDE  
Completed Document Type: Other Report  
Completed Date: 10/11/2016

Completed Area Name: PROJECT WIDE  
Completed Document Type: Other Report  
Completed Date: 09/15/2016

Completed Area Name: PROJECT WIDE  
Completed Document Type: Other Report  
Completed Date: 06/20/2017

Completed Area Name: PROJECT WIDE  
Completed Document Type: Standard Voluntary Agreement  
Completed Date: 06/14/2016

Completed Area Name: PROJECT WIDE  
Completed Document Type: Correspondence  
Completed Date: 06/21/2017

VCP:

Name: SOUTHRIDGE PLAZA - ALPHA CLEANERS  
Address: 11617 CHERRY AVENUE  
City,State,Zip: FONTANA, CA 92337  
Facility ID: 60002338  
Site Type: Voluntary Cleanup  
Site Type Detail: Voluntary Agreement  
Site Mgmt. Req.: NONE SPECIFIED  
Acres: 12.7  
National Priorities List: NO  
Cleanup Oversight Agencies: SMBRP  
Lead Agency: SMBRP  
Lead Agency Description: DTSC - Site Cleanup Program  
Supervisor: Robert Senga  
Division Branch: Cleanup Cypress  
Site Code: 401785  
Assembly: , 47  
Senate: , 20  
Special Programs Code: Voluntary Agreement - Standard Voluntary Agreement  
Status: No Further Action  
Status Date: 07/13/2018  
Restricted Use: NO  
Funding: Responsible Party  
Lat/Long: 34.04299 / -117.4860  
APN: NONE SPECIFIED  
Past Use: DRY CLEANING  
Potential COC: 30022  
Confirmed COC: 30022  
Potential Description: SOIL, SOIL  
Alias Name: 401738

Map ID  
Direction  
Distance  
Elevation

MAP FINDINGS

Site

Database(s)

EDR ID Number  
EPA ID Number

**AUTOZONE #3327 (Continued)**

**S113124752**

Alias Type: Project Code (Site Code)  
Alias Name: 401785  
Alias Type: Project Code (Site Code)  
Alias Name: 60002338  
Alias Type: Envirostor ID Number

Completed Info:

Completed Area Name: PROJECT WIDE  
Completed Document Type: No Further Action Letter  
Completed Date: 06/20/2017

Completed Area Name: PROJECT WIDE  
Completed Document Type: Site Characterization Workplan  
Completed Date: 10/19/2016

Completed Area Name: PROJECT WIDE  
Completed Document Type: Site Characterization Report  
Completed Date: 03/08/2017

Completed Area Name: PROJECT WIDE  
Completed Document Type: Other Report  
Completed Date: 10/11/2016

Completed Area Name: PROJECT WIDE  
Completed Document Type: Other Report  
Completed Date: 09/15/2016

Completed Area Name: PROJECT WIDE  
Completed Document Type: Other Report  
Completed Date: 06/20/2017

Completed Area Name: PROJECT WIDE  
Completed Document Type: Standard Voluntary Agreement  
Completed Date: 06/14/2016

Completed Area Name: PROJECT WIDE  
Completed Document Type: Correspondence  
Completed Date: 06/21/2017

CERS HAZ WASTE:

Name: AUTOZONE #3327  
Address: 11617 CHERRY AVE  
City,State,Zip: FONTANA, CA 92337  
Site ID: 386823  
CERS ID: 10048393  
CERS Description: Hazardous Waste Generator

HAZNET:

Name: AUTOZONE #3327  
Address: 11617 CHERRY AVE  
City,State,Zip: FONTANA, CA 92337  
Contact: BRYAN BLAIR  
Telephone: 9014957217  
Mailing Address: DEPT 8190 123 SOUTH FRONT STREET

Year: 2021



Map ID  
Direction  
Distance  
Elevation

MAP FINDINGS

Site

Database(s)

EDR ID Number  
EPA ID Number

**AUTOZONE #3327 (Continued)**

**S113124752**

Gepaid:	CAL000266012
TSD EPA ID:	CAT080013352
CA Waste Code:	133 - Aqueous solution with total organic residues 10 percent or more
Disposal Method:	H039 - Other Recovery Of Reclamation For Reuse Including Acid Regeneration, Organics Recovery Ect
Tons:	0.01668
Year:	2021
Gepaid:	CAL000266012
TSD EPA ID:	CAD008364432
CA Waste Code:	331 - Off-specification, aged or surplus organics
Disposal Method:	H141 - Storage, Bulking, And/Or Transfer Off Site--No Treatment/Reovery (H010-H129) Or (H131-H135)
Tons:	0.0065
Year:	2021
Gepaid:	CAL000266012
TSD EPA ID:	CAD008364432
CA Waste Code:	122 - Alkaline solution without metals pH >= 12.5
Disposal Method:	H141 - Storage, Bulking, And/Or Transfer Off Site--No Treatment/Reovery (H010-H129) Or (H131-H135)
Tons:	0.009
Year:	2021
Gepaid:	CAL000266012
TSD EPA ID:	CAD008364432
CA Waste Code:	181 - Other inorganic solid waste
Disposal Method:	H141 - Storage, Bulking, And/Or Transfer Off Site--No Treatment/Reovery (H010-H129) Or (H131-H135)
Tons:	0.002
Year:	2021
Gepaid:	CAL000266012
TSD EPA ID:	AZR000521146
CA Waste Code:	352 - Other organic solids
Disposal Method:	H141 - Storage, Bulking, And/Or Transfer Off Site--No Treatment/Reovery (H010-H129) Or (H131-H135)
Tons:	0.5075
Year:	2021
Gepaid:	CAL000266012
TSD EPA ID:	CAT080013352
CA Waste Code:	223 - Unspecified oil-containing waste
Disposal Method:	H039 - Other Recovery Of Reclamation For Reuse Including Acid Regeneration, Organics Recovery Ect
Tons:	0.00834
Year:	2021
Gepaid:	CAL000266012
TSD EPA ID:	CAD008364432
CA Waste Code:	214 - Unspecified solvent mixture
Disposal Method:	H141 - Storage, Bulking, And/Or Transfer Off Site--No Treatment/Reovery (H010-H129) Or (H131-H135)
Tons:	0.0155
Year:	2020
Gepaid:	CAL000266012

Map ID  
Direction  
Distance  
Elevation

MAP FINDINGS

Site

Database(s)

EDR ID Number  
EPA ID Number

**AUTOZONE #3327 (Continued)**

**S113124752**

TSD EPA ID: CAD008364432  
CA Waste Code: 791 - Liquids with pH <= 2  
Disposal Method: H141 - Storage, Bulking, And/Or Transfer Off Site--No Treatment/Reovery (H010-H129) Or (H131-H135)  
Tons: 0.01  
  
Year: 2020  
Gepaid: CAL000266012  
TSD EPA ID: CAD008364432  
CA Waste Code: 331 - Off-specification, aged or surplus organics  
Disposal Method: H141 - Storage, Bulking, And/Or Transfer Off Site--No Treatment/Reovery (H010-H129) Or (H131-H135)  
Tons: 0.0335  
  
Year: 2020  
Gepaid: CAL000266012  
TSD EPA ID: CAD008364432  
CA Waste Code: 122 - Alkaline solution without metals pH >= 12.5  
Disposal Method: H141 - Storage, Bulking, And/Or Transfer Off Site--No Treatment/Reovery (H010-H129) Or (H131-H135)  
Tons: 0.0045

[Click this hyperlink](#) while viewing on your computer to access 63 additional CA HAZNET: record(s) in the EDR Site Report.

Detail Two:

Year: 2020  
EM Manifest ID: eef85e69-f32a-403e-be5c-dd626b431b94  
Shipment Date: 8/19/2020  
Receipt Date: 9/2/2020  
Manifest Number: 007513753SKS  
Generator EPA ID: CAL000266012  
Name: AUTOZONE # 3327  
Address: 11617 CHERRY AVE  
City: FONTANA  
Zip: 92337  
Telephone: 800-483-3718  
Contact: Bryan Blair  
Contact Telephone: 909-357-2359  
Transporter 1 EPA ID: TXR000081205  
Transporter 2 EPA ID: MAD039322250  
TSDF EPA ID: UTD991301748  
TSDF Name: Clean Harbors Grassy Mountain LLC  
TSDF Address 1: 3 Miles East 7 Miles North of Knolls  
TSDF Address 2: Exit 41 off I-80  
TSDF City: Grantsville  
TSDF Zip: 84029  
TSDF Telephone: 800-483-3718

State:

Year: 2020  
EM Manifest ID: eef85e69-f32a-403e-be5c-dd626b431b94  
Generator EPA ID: CAL000266012  
Shipment Date: 2020-08-19  
Manifest Number: 007513753SKS  
Line Number: 1

Map ID  
Direction  
Distance  
Elevation

MAP FINDINGS

Site

Database(s)

EDR ID Number  
EPA ID Number

**AUTOZONE #3327 (Continued)**

**S113124752**

Method Code: H132  
Quantity Tons: 0.05000  
Quantity Waste: 100.000000  
Quantity Unit: P  
Number of Containers: 1  
Type of Container: Metal drums, barrels, kegs  
Quantity Type: Pounds  
State Code: 181

Year: 2020  
EM Manifest ID: 1294b952-e2f6-4b10-86c2-1937d05618c6  
Shipment Date: 7/27/2020  
Receipt Date: 8/3/2020  
Manifest Number: 022062797JJK  
Generator EPA ID: CAL000266012  
Name: AUTOZONE #3327  
Address: 11617 CHERRY AVE  
City: FONTANA  
Zip: 92337  
Telephone: 800-424-9300  
Contact Telephone: 909-357-2359  
Transporter 1 EPA ID: CAD028277036  
Transporter 2 EPA ID: CAR000175422  
TSDf EPA ID: AZR000521146  
TSDf Name: YUMA YES 2 WASTE TRANSFER STATION  
TSDf Address 1: 6500 S US HIGHWAY 95  
TSDf City: YUMA  
TSDf Zip: 85365

State:

Year: 2020  
EM Manifest ID: 1294b952-e2f6-4b10-86c2-1937d05618c6  
Generator EPA ID: CAL000266012  
Shipment Date: 2020-07-27  
Manifest Number: 022062797JJK  
Line Number: 1  
Method Code: H141  
Quantity Tons: 0.10000  
Quantity Waste: 200.000000  
Quantity Unit: P  
Number of Containers: 1  
Type of Container: Metal drums, barrels, kegs  
Quantity Type: Pounds  
State Code: 352

Year: 2020  
EM Manifest ID: fe04a7ed-98ff-4cf1-a54b-d9c1025023d9  
Shipment Date: 6/11/2020  
Receipt Date: 6/23/2020  
Manifest Number: 007458494SKS  
Generator EPA ID: CAL000266012  
Name: AUTOZONE # 3327  
Address: 11617 CHERRY AVE  
City: FONTANA  
Zip: 92337  
Telephone: 800-483-3718



Map ID  
Direction  
Distance  
Elevation

MAP FINDINGS

Site

Database(s)

EDR ID Number  
EPA ID Number

**AUTOZONE #3327 (Continued)**

**S113124752**

Contact: Bryan Blair  
Contact Telephone: 909-357-2359  
Transporter 1 EPA ID: TXR000081205  
Transporter 2 EPA ID: MAD039322250  
TSDf EPA ID: UTD991301748  
TSDf Name: Clean Harbors Grassy Mountain LLC  
TSDf Address 1: 3 Miles East 7 Miles North of Knolls  
TSDf Address 2: Exit 41 off I-80  
TSDf City: Grantsville  
TSDf Zip: 84029  
TSDf Telephone: 800-483-3718

State:

Year: 2020  
EM Manifest ID: fe04a7ed-98ff-4cf1-a54b-d9c1025023d9  
Generator EPA ID: CAL000266012  
Shipment Date: 2020-06-11  
Manifest Number: 007458494SKS  
Line Number: 1  
Method Code: H132  
Quantity Tons: 0.05000  
Quantity Waste: 100.000000  
Quantity Unit: P  
Number of Containers: 1  
Type of Container: Metal drums, barrels, kegs  
Quantity Type: Pounds  
State Code: 352

Year: 2020  
EM Manifest ID: 66617078-b03c-4332-927f-0e36d46318ba  
Shipment Date: 6/11/2020  
Receipt Date: 6/26/2020  
Manifest Number: 007458495SKS  
Generator EPA ID: CAL000266012  
Name: AUTOZONE # 3327  
Address: 11617 CHERRY AVE  
City: FONTANA  
Zip: 92337  
Telephone: 800-483-3718  
Contact: Bryan Blair  
Contact Telephone: 909-357-2359  
Transporter 1 EPA ID: TXR000081205  
Transporter 2 EPA ID: MAD039322250  
TSDf EPA ID: NED981723513  
TSDf Name: Clean Harbors Environmental Services, Inc.  
TSDf Address 1: 2247 South Highway 71  
TSDf City: Kimball  
TSDf Zip: 69145  
TSDf Telephone: 800-483-3718

Federal:

Year: 2020  
EM Manifest ID: 66617078-b03c-4332-927f-0e36d46318ba  
Generator EPA ID: CAL000266012  
Shipment Date: 2020-06-11  
Manifest Number: 007458495SKS  
Line Number: 1

Map ID  
Direction  
Distance  
Elevation

MAP FINDINGS

Site

Database(s)

EDR ID Number  
EPA ID Number

**AUTOZONE #3327 (Continued)**

**S113124752**

Method Code:	H040
Quantity Tons:	0.02500
Quantity Waste:	50.000000
Quantity Unit:	P
Number of Containers:	1
Type of Container:	Metal drums, barrels, kegs
Quantity Type:	Pounds
Federal Code:	D001
Year:	2020
EM Manifest ID:	66617078-b03c-4332-927f-0e36d46318ba
Generator EPA ID:	CAL000266012
Shipment Date:	2020-06-11
Manifest Number:	007458495SKS
Line Number:	1
Method Code:	H040
Quantity Tons:	0.02500
Quantity Waste:	50.000000
Quantity Unit:	P
Number of Containers:	1
Type of Container:	Metal drums, barrels, kegs
Quantity Type:	Pounds
Federal Code:	D005
Year:	2020
EM Manifest ID:	66617078-b03c-4332-927f-0e36d46318ba
Generator EPA ID:	CAL000266012
Shipment Date:	2020-06-11
Manifest Number:	007458495SKS
Line Number:	1
Method Code:	H040
Quantity Tons:	0.02500
Quantity Waste:	50.000000
Quantity Unit:	P
Number of Containers:	1
Type of Container:	Metal drums, barrels, kegs
Quantity Type:	Pounds
Federal Code:	D007
Year:	2020
EM Manifest ID:	66617078-b03c-4332-927f-0e36d46318ba
Generator EPA ID:	CAL000266012
Shipment Date:	2020-06-11
Manifest Number:	007458495SKS
Line Number:	1
Method Code:	H040
Quantity Tons:	0.02500
Quantity Waste:	50.000000
Quantity Unit:	P
Number of Containers:	1
Type of Container:	Metal drums, barrels, kegs
Quantity Type:	Pounds
Federal Code:	D008
Year:	2020
EM Manifest ID:	66617078-b03c-4332-927f-0e36d46318ba
Generator EPA ID:	CAL000266012

Map ID  
Direction  
Distance  
Elevation

MAP FINDINGS

Site

Database(s)

EDR ID Number  
EPA ID Number

**AUTOZONE #3327 (Continued)**

**S113124752**

Shipment Date:	2020-06-11
Manifest Number:	007458495SKS
Line Number:	1
Method Code:	H040
Quantity Tons:	0.02500
Quantity Waste:	50.000000
Quantity Unit:	P
Number of Containers:	1
Type of Container:	Metal drums, barrels, kegs
Quantity Type:	Pounds
Federal Code:	D018
Year:	2020
EM Manifest ID:	66617078-b03c-4332-927f-0e36d46318ba
Generator EPA ID:	CAL000266012
Shipment Date:	2020-06-11
Manifest Number:	007458495SKS
Line Number:	1
Method Code:	H040
Quantity Tons:	0.02500
Quantity Waste:	50.000000
Quantity Unit:	P
Number of Containers:	1
Type of Container:	Metal drums, barrels, kegs
Quantity Type:	Pounds
Federal Code:	D035
Year:	2020
EM Manifest ID:	66617078-b03c-4332-927f-0e36d46318ba
Generator EPA ID:	CAL000266012
Shipment Date:	2020-06-11
Manifest Number:	007458495SKS
Line Number:	1
Method Code:	H040
Quantity Tons:	0.02500
Quantity Waste:	50.000000
Quantity Unit:	P
Number of Containers:	1
Type of Container:	Metal drums, barrels, kegs
Quantity Type:	Pounds
Federal Code:	D039
Year:	2020
EM Manifest ID:	66617078-b03c-4332-927f-0e36d46318ba
Generator EPA ID:	CAL000266012
Shipment Date:	2020-06-11
Manifest Number:	007458495SKS
Line Number:	1
Method Code:	H040
Quantity Tons:	0.02500
Quantity Waste:	50.000000
Quantity Unit:	P
Number of Containers:	1
Type of Container:	Metal drums, barrels, kegs
Quantity Type:	Pounds
Federal Code:	F001



Map ID  
Direction  
Distance  
Elevation

MAP FINDINGS

Site

Database(s)

EDR ID Number  
EPA ID Number

**AUTOZONE #3327 (Continued)**

**S113124752**

Year: 2020  
EM Manifest ID: 66617078-b03c-4332-927f-0e36d46318ba  
Generator EPA ID: CAL000266012  
Shipment Date: 2020-06-11  
Manifest Number: 007458495SKS  
Line Number: 1  
Method Code: H040  
Quantity Tons: 0.02500  
Quantity Waste: 50.000000  
Quantity Unit: P  
Number of Containers: 1  
Type of Container: Metal drums, barrels, kegs  
Quantity Type: Pounds  
Federal Code: F002

Year: 2020  
EM Manifest ID: 66617078-b03c-4332-927f-0e36d46318ba  
Generator EPA ID: CAL000266012  
Shipment Date: 2020-06-11  
Manifest Number: 007458495SKS  
Line Number: 1  
Method Code: H040  
Quantity Tons: 0.02500  
Quantity Waste: 50.000000  
Quantity Unit: P  
Number of Containers: 1  
Type of Container: Metal drums, barrels, kegs  
Quantity Type: Pounds  
Federal Code: F003

Year: 2020  
EM Manifest ID: 66617078-b03c-4332-927f-0e36d46318ba  
Generator EPA ID: CAL000266012  
Shipment Date: 2020-06-11  
Manifest Number: 007458495SKS  
Line Number: 1  
Method Code: H040  
Quantity Tons: 0.02500  
Quantity Waste: 50.000000  
Quantity Unit: P  
Number of Containers: 1  
Type of Container: Metal drums, barrels, kegs  
Quantity Type: Pounds  
Federal Code: F005

Year: 2020  
EM Manifest ID: 66617078-b03c-4332-927f-0e36d46318ba  
Generator EPA ID: CAL000266012  
Shipment Date: 2020-06-11  
Manifest Number: 007458495SKS  
Line Number: 2  
Method Code: H040  
Quantity Tons: 0.10000  
Quantity Waste: 200.000000  
Quantity Unit: P  
Number of Containers: 1  
Type of Container: Metal drums, barrels, kegs

Map ID  
Direction  
Distance  
Elevation

MAP FINDINGS

Site

Database(s)

EDR ID Number  
EPA ID Number

**AUTOZONE #3327 (Continued)**

**S113124752**

Quantity Type:	Pounds
Federal Code:	D006
Year:	2020
EM Manifest ID:	66617078-b03c-4332-927f-0e36d46318ba
Generator EPA ID:	CAL000266012
Shipment Date:	2020-06-11
Manifest Number:	007458495SKS
Line Number:	2
Method Code:	H040
Quantity Tons:	0.10000
Quantity Waste:	200.000000
Quantity Unit:	P
Number of Containers:	1
Type of Container:	Metal drums, barrels, kegs
Quantity Type:	Pounds
Federal Code:	D007
Year:	2020
EM Manifest ID:	66617078-b03c-4332-927f-0e36d46318ba
Generator EPA ID:	CAL000266012
Shipment Date:	2020-06-11
Manifest Number:	007458495SKS
Line Number:	2
Method Code:	H040
Quantity Tons:	0.10000
Quantity Waste:	200.000000
Quantity Unit:	P
Number of Containers:	1
Type of Container:	Metal drums, barrels, kegs
Quantity Type:	Pounds
Federal Code:	D008
State:	
Year:	2020
EM Manifest ID:	66617078-b03c-4332-927f-0e36d46318ba
Generator EPA ID:	CAL000266012
Shipment Date:	2020-06-11
Manifest Number:	007458495SKS
Line Number:	1
Method Code:	H040
Quantity Tons:	0.02500
Quantity Waste:	50.000000
Quantity Unit:	P
Number of Containers:	1
Type of Container:	Metal drums, barrels, kegs
Quantity Type:	Pounds
State Code:	223
Year:	2020
EM Manifest ID:	66617078-b03c-4332-927f-0e36d46318ba
Generator EPA ID:	CAL000266012
Shipment Date:	2020-06-11
Manifest Number:	007458495SKS
Line Number:	2
Method Code:	H040
Quantity Tons:	0.10000

Map ID  
Direction  
Distance  
Elevation

MAP FINDINGS

Site

Database(s)

EDR ID Number  
EPA ID Number

**AUTOZONE #3327 (Continued)**

**S113124752**

Quantity Waste: 200.000000  
Quantity Unit: P  
Number of Containers: 1  
Type of Container: Metal drums, barrels, kegs  
Quantity Type: Pounds  
State Code: 214

Year: 2020  
EM Manifest ID: a99ee3e2-d9db-4056-988c-01626612475e  
Shipment Date: 4/30/2020  
Receipt Date: 5/15/2020  
Manifest Number: 007460276SKS  
Generator EPA ID: CAL000266012  
Name: AUTOZONE # 3327  
Address: 11617 CHERRY AVE  
City: FONTANA  
Zip: 92337  
Telephone: 800-483-3718  
Contact: Bryan Blair  
Contact Telephone: 909-357-2359  
Transporter 1 EPA ID: TXR000081205  
Transporter 2 EPA ID: MAD039322250  
TSDf EPA ID: CAD059494310  
TSDf Name: Clean Harbors San Jose LLC  
TSDf Address 1: 1021 Berryessa Road  
TSDf City: San Jose  
TSDf Zip: 95133  
TSDf Telephone: 800-483-3718

Federal:  
Year: 2020  
EM Manifest ID: a99ee3e2-d9db-4056-988c-01626612475e  
Generator EPA ID: CAL000266012  
Shipment Date: 2020-04-30  
Manifest Number: 007460276SKS  
Line Number: 1  
Method Code: H141  
Quantity Tons: 0.02500  
Quantity Waste: 50.000000  
Quantity Unit: P  
Number of Containers: 1  
Type of Container: Metal drums, barrels, kegs  
Quantity Type: Pounds  
Federal Code: D001

Year: 2020  
EM Manifest ID: a99ee3e2-d9db-4056-988c-01626612475e  
Generator EPA ID: CAL000266012  
Shipment Date: 2020-04-30  
Manifest Number: 007460276SKS  
Line Number: 1  
Method Code: H141  
Quantity Tons: 0.02500  
Quantity Waste: 50.000000  
Quantity Unit: P  
Number of Containers: 1  
Type of Container: Metal drums, barrels, kegs



Map ID  
Direction  
Distance  
Elevation

MAP FINDINGS

Site

Database(s)

EDR ID Number  
EPA ID Number

**AUTOZONE #3327 (Continued)**

**S113124752**

Quantity Type:	Pounds
Federal Code:	D005
Year:	2020
EM Manifest ID:	a99ee3e2-d9db-4056-988c-01626612475e
Generator EPA ID:	CAL000266012
Shipment Date:	2020-04-30
Manifest Number:	007460276SKS
Line Number:	1
Method Code:	H141
Quantity Tons:	0.02500
Quantity Waste:	50.000000
Quantity Unit:	P
Number of Containers:	1
Type of Container:	Metal drums, barrels, kegs
Quantity Type:	Pounds
Federal Code:	D007
Year:	2020
EM Manifest ID:	a99ee3e2-d9db-4056-988c-01626612475e
Generator EPA ID:	CAL000266012
Shipment Date:	2020-04-30
Manifest Number:	007460276SKS
Line Number:	1
Method Code:	H141
Quantity Tons:	0.02500
Quantity Waste:	50.000000
Quantity Unit:	P
Number of Containers:	1
Type of Container:	Metal drums, barrels, kegs
Quantity Type:	Pounds
Federal Code:	D008
Year:	2020
EM Manifest ID:	a99ee3e2-d9db-4056-988c-01626612475e
Generator EPA ID:	CAL000266012
Shipment Date:	2020-04-30
Manifest Number:	007460276SKS
Line Number:	1
Method Code:	H141
Quantity Tons:	0.02500
Quantity Waste:	50.000000
Quantity Unit:	P
Number of Containers:	1
Type of Container:	Metal drums, barrels, kegs
Quantity Type:	Pounds
Federal Code:	D018
Year:	2020
EM Manifest ID:	a99ee3e2-d9db-4056-988c-01626612475e
Generator EPA ID:	CAL000266012
Shipment Date:	2020-04-30
Manifest Number:	007460276SKS
Line Number:	1
Method Code:	H141
Quantity Tons:	0.02500
Quantity Waste:	50.000000

Map ID  
Direction  
Distance  
Elevation

MAP FINDINGS

Site

Database(s)

EDR ID Number  
EPA ID Number

**AUTOZONE #3327 (Continued)**

**S113124752**

Quantity Unit:	P
Number of Containers:	1
Type of Container:	Metal drums, barrels, kegs
Quantity Type:	Pounds
Federal Code:	D035
Year:	2020
EM Manifest ID:	a99ee3e2-d9db-4056-988c-01626612475e
Generator EPA ID:	CAL000266012
Shipment Date:	2020-04-30
Manifest Number:	007460276SKS
Line Number:	1
Method Code:	H141
Quantity Tons:	0.02500
Quantity Waste:	50.000000
Quantity Unit:	P
Number of Containers:	1
Type of Container:	Metal drums, barrels, kegs
Quantity Type:	Pounds
Federal Code:	D039
Year:	2020
EM Manifest ID:	a99ee3e2-d9db-4056-988c-01626612475e
Generator EPA ID:	CAL000266012
Shipment Date:	2020-04-30
Manifest Number:	007460276SKS
Line Number:	1
Method Code:	H141
Quantity Tons:	0.02500
Quantity Waste:	50.000000
Quantity Unit:	P
Number of Containers:	1
Type of Container:	Metal drums, barrels, kegs
Quantity Type:	Pounds
Federal Code:	F001
Year:	2020
EM Manifest ID:	a99ee3e2-d9db-4056-988c-01626612475e
Generator EPA ID:	CAL000266012
Shipment Date:	2020-04-30
Manifest Number:	007460276SKS
Line Number:	1
Method Code:	H141
Quantity Tons:	0.02500
Quantity Waste:	50.000000
Quantity Unit:	P
Number of Containers:	1
Type of Container:	Metal drums, barrels, kegs
Quantity Type:	Pounds
Federal Code:	F002
Year:	2020
EM Manifest ID:	a99ee3e2-d9db-4056-988c-01626612475e
Generator EPA ID:	CAL000266012
Shipment Date:	2020-04-30
Manifest Number:	007460276SKS
Line Number:	1

Map ID  
Direction  
Distance  
Elevation

MAP FINDINGS

Site

Database(s)

EDR ID Number  
EPA ID Number

**AUTOZONE #3327 (Continued)**

**S113124752**

Method Code: H141  
Quantity Tons: 0.02500  
Quantity Waste: 50.000000  
Quantity Unit: P  
Number of Containers: 1  
Type of Container: Metal drums, barrels, kegs  
Quantity Type: Pounds  
Federal Code: F003  
  
Year: 2020  
EM Manifest ID: a99ee3e2-d9db-4056-988c-01626612475e  
Generator EPA ID: CAL000266012  
Shipment Date: 2020-04-30  
Manifest Number: 007460276SKS  
Line Number: 1  
Method Code: H141  
Quantity Tons: 0.02500  
Quantity Waste: 50.000000  
Quantity Unit: P  
Number of Containers: 1  
Type of Container: Metal drums, barrels, kegs  
Quantity Type: Pounds  
Federal Code: F005

State:  
Year: 2020  
EM Manifest ID: a99ee3e2-d9db-4056-988c-01626612475e  
Generator EPA ID: CAL000266012  
Shipment Date: 2020-04-30  
Manifest Number: 007460276SKS  
Line Number: 1  
Method Code: H141  
Quantity Tons: 0.02500  
Quantity Waste: 50.000000  
Quantity Unit: P  
Number of Containers: 1  
Type of Container: Metal drums, barrels, kegs  
Quantity Type: Pounds  
State Code: 223

Year: 2020  
EM Manifest ID: 132cceed-8ee9-40f9-bbef-14de28c1f48f  
Shipment Date: 4/30/2020  
Receipt Date: 5/18/2020  
Manifest Number: 007460274SKS  
Generator EPA ID: CAL000266012  
Name: AUTOZONE # 3327  
Address: 11617 CHERRY AVE  
City: FONTANA  
Zip: 92337  
Telephone: 800-483-3718  
Contact: Bryan Blair  
Contact Telephone: 909-357-2359  
Transporter 1 EPA ID: TXR000081205  
Transporter 2 EPA ID: MAD039322250  
TSDF EPA ID: CAD044429835



Map ID  
Direction  
Distance  
Elevation

MAP FINDINGS

Site

Database(s)

EDR ID Number  
EPA ID Number

**AUTOZONE #3327 (Continued)**

**S113124752**

TSDF Name: Clean Harbors Wilmington LLC  
TSDF Address 1: 1737 East Denni Street  
TSDF City: Wilmington  
TSDF Zip: 90744  
TSDF Telephone: 800-483-3718  
State:  
Year: 2020  
EM Manifest ID: 132cceed-8ee9-40f9-bbef-14de28c1f48f  
Generator EPA ID: CAL000266012  
Shipment Date: 2020-04-30  
Manifest Number: 007460274SKS  
Line Number: 1  
Method Code: H141  
Quantity Tons: 0.05000  
Quantity Waste: 100.000000  
Quantity Unit: P  
Number of Containers: 1  
Type of Container: Metal drums, barrels, kegs  
Quantity Type: Pounds  
State Code: 352

Year: 2020  
EM Manifest ID: b3403f31-50e4-4d1f-9661-81218956c5f6  
Shipment Date: 3/16/2020  
Receipt Date: 3/31/2020  
Manifest Number: 007437714SKS  
Generator EPA ID: CAL000266012  
Name: AUTOZONE # 3327  
Address: 11617 CHERRY AVE  
City: FONTANA  
Zip: 92337  
Telephone: 800-483-3718  
Contact: Bryan Blair  
Contact Telephone: 909-357-2359  
Transporter 1 EPA ID: TXR000081205  
Transporter 2 EPA ID: MAD039322250  
TSDF EPA ID: CAD044429835  
TSDF Name: Clean Harbors Wilmington LLC  
TSDF Address 1: 1737 East Denni Street  
TSDF City: Wilmington  
TSDF Zip: 90744  
TSDF Telephone: 800-483-3718

State:  
Year: 2020  
EM Manifest ID: b3403f31-50e4-4d1f-9661-81218956c5f6  
Generator EPA ID: CAL000266012  
Shipment Date: 2020-03-16  
Manifest Number: 007437714SKS  
Line Number: 1  
Method Code: H141  
Quantity Tons: 0.10000  
Quantity Waste: 200.000000  
Quantity Unit: P  
Number of Containers: 1  
Type of Container: Metal drums, barrels, kegs

Map ID  
Direction  
Distance  
Elevation

MAP FINDINGS

Site

Database(s)

EDR ID Number  
EPA ID Number

**AUTOZONE #3327 (Continued)**

**S113124752**

Quantity Type:	Pounds
State Code:	352
Year:	2020
EM Manifest ID:	1135642
Shipment Date:	2/21/2020
Receipt Date:	3/10/2020
Manifest Number:	007412948SKS
Generator EPA ID:	CAL000266012
Name:	AUTOZONE # 3327
Address:	11617 CHERRY AVE
City:	FONTANA
Zip:	92337
Telephone:	800-483-3718
Contact:	Bryan Blair
Contact Telephone:	909-357-2359
Transporter 1 EPA ID:	TXR000081205
Transporter 2 EPA ID:	MAD039322250
TSDf EPA ID:	CAD044429835
TSDf Name:	Clean Harbors Wilmington LLC
TSDf Address 1:	1737 East Denni Street
TSDf City:	Wilmington
TSDf Zip:	90744
TSDf Telephone:	800-483-3718
State:	
Year:	2020
EM Manifest ID:	1135642
Generator EPA ID:	CAL000266012
Shipment Date:	2020-02-21
Manifest Number:	007412948SKS
Line Number:	1
Method Code:	H141
Quantity Tons:	0.05000
Quantity Waste:	100.000000
Quantity Unit:	P
Number of Containers:	1
Type of Container:	Metal drums, barrels, kegs
Quantity Type:	Pounds
State Code:	352
Year:	2020
EM Manifest ID:	29dc11cb-2324-4e66-bad0-db8cb35562ba
Shipment Date:	2/21/2020
Receipt Date:	3/10/2020
Manifest Number:	007412951SKS
Generator EPA ID:	CAL000266012
Name:	AUTOZONE # 3327
Address:	11617 CHERRY AVE
City:	FONTANA
Zip:	92337
Telephone:	800-483-3718
Contact:	Bryan Blair
Contact Telephone:	909-357-2359
Transporter 1 EPA ID:	TXR000081205
Transporter 2 EPA ID:	MAD039322250

Map ID  
Direction  
Distance  
Elevation

MAP FINDINGS

Site

Database(s)

EDR ID Number  
EPA ID Number

**AUTOZONE #3327 (Continued)**

**S113124752**

TSDF EPA ID: CAD059494310  
TSDF Name: Clean Harbors San Jose LLC  
TSDF Address 1: 1021 Berryessa Road  
TSDF City: San Jose  
TSDF Zip: 95133  
TSDF Telephone: 800-483-3718

Federal:

Year: 2020  
EM Manifest ID: 29dc11cb-2324-4e66-bad0-db8cb35562ba  
Generator EPA ID: CAL000266012  
Shipment Date: 2020-02-21  
Manifest Number: 007412951SKS  
Line Number: 1  
Method Code: H141  
Quantity Tons: 0.02500  
Quantity Waste: 50.000000  
Quantity Unit: P  
Number of Containers: 1  
Type of Container: Metal drums, barrels, kegs  
Quantity Type: Pounds  
Federal Code: D001

Year: 2020  
EM Manifest ID: 29dc11cb-2324-4e66-bad0-db8cb35562ba  
Generator EPA ID: CAL000266012  
Shipment Date: 2020-02-21  
Manifest Number: 007412951SKS  
Line Number: 1  
Method Code: H141  
Quantity Tons: 0.02500  
Quantity Waste: 50.000000  
Quantity Unit: P  
Number of Containers: 1  
Type of Container: Metal drums, barrels, kegs  
Quantity Type: Pounds  
Federal Code: D005

Year: 2020  
EM Manifest ID: 29dc11cb-2324-4e66-bad0-db8cb35562ba  
Generator EPA ID: CAL000266012  
Shipment Date: 2020-02-21  
Manifest Number: 007412951SKS  
Line Number: 1  
Method Code: H141  
Quantity Tons: 0.02500  
Quantity Waste: 50.000000  
Quantity Unit: P  
Number of Containers: 1  
Type of Container: Metal drums, barrels, kegs  
Quantity Type: Pounds  
Federal Code: D007

Year: 2020  
EM Manifest ID: 29dc11cb-2324-4e66-bad0-db8cb35562ba  
Generator EPA ID: CAL000266012  
Shipment Date: 2020-02-21  
Manifest Number: 007412951SKS



Map ID  
Direction  
Distance  
Elevation

MAP FINDINGS

Site

Database(s)

EDR ID Number  
EPA ID Number

**AUTOZONE #3327 (Continued)**

**S113124752**

Line Number: 1  
Method Code: H141  
Quantity Tons: 0.02500  
Quantity Waste: 50.000000  
Quantity Unit: P  
Number of Containers: 1  
Type of Container: Metal drums, barrels, kegs  
Quantity Type: Pounds  
Federal Code: D008

Year: 2020  
EM Manifest ID: 29dc11cb-2324-4e66-bad0-db8cb35562ba  
Generator EPA ID: CAL000266012  
Shipment Date: 2020-02-21  
Manifest Number: 007412951SKS  
Line Number: 1  
Method Code: H141  
Quantity Tons: 0.02500  
Quantity Waste: 50.000000  
Quantity Unit: P  
Number of Containers: 1  
Type of Container: Metal drums, barrels, kegs  
Quantity Type: Pounds  
Federal Code: D018

Year: 2020  
EM Manifest ID: 29dc11cb-2324-4e66-bad0-db8cb35562ba  
Generator EPA ID: CAL000266012  
Shipment Date: 2020-02-21  
Manifest Number: 007412951SKS  
Line Number: 1  
Method Code: H141  
Quantity Tons: 0.02500  
Quantity Waste: 50.000000  
Quantity Unit: P  
Number of Containers: 1  
Type of Container: Metal drums, barrels, kegs  
Quantity Type: Pounds  
Federal Code: D035

Year: 2020  
EM Manifest ID: 29dc11cb-2324-4e66-bad0-db8cb35562ba  
Generator EPA ID: CAL000266012  
Shipment Date: 2020-02-21  
Manifest Number: 007412951SKS  
Line Number: 1  
Method Code: H141  
Quantity Tons: 0.02500  
Quantity Waste: 50.000000  
Quantity Unit: P  
Number of Containers: 1  
Type of Container: Metal drums, barrels, kegs  
Quantity Type: Pounds  
Federal Code: D039

Year: 2020  
EM Manifest ID: 29dc11cb-2324-4e66-bad0-db8cb35562ba

Map ID  
Direction  
Distance  
Elevation

MAP FINDINGS

Site

Database(s)

EDR ID Number  
EPA ID Number

**AUTOZONE #3327 (Continued)**

**S113124752**

Generator EPA ID:	CAL000266012
Shipment Date:	2020-02-21
Manifest Number:	007412951SKS
Line Number:	1
Method Code:	H141
Quantity Tons:	0.02500
Quantity Waste:	50.000000
Quantity Unit:	P
Number of Containers:	1
Type of Container:	Metal drums, barrels, kegs
Quantity Type:	Pounds
Federal Code:	F001
Year:	2020
EM Manifest ID:	29dc11cb-2324-4e66-bad0-db8cb35562ba
Generator EPA ID:	CAL000266012
Shipment Date:	2020-02-21
Manifest Number:	007412951SKS
Line Number:	1
Method Code:	H141
Quantity Tons:	0.02500
Quantity Waste:	50.000000
Quantity Unit:	P
Number of Containers:	1
Type of Container:	Metal drums, barrels, kegs
Quantity Type:	Pounds
Federal Code:	F002
Year:	2020
EM Manifest ID:	29dc11cb-2324-4e66-bad0-db8cb35562ba
Generator EPA ID:	CAL000266012
Shipment Date:	2020-02-21
Manifest Number:	007412951SKS
Line Number:	1
Method Code:	H141
Quantity Tons:	0.02500
Quantity Waste:	50.000000
Quantity Unit:	P
Number of Containers:	1
Type of Container:	Metal drums, barrels, kegs
Quantity Type:	Pounds
Federal Code:	F003
Year:	2020
EM Manifest ID:	29dc11cb-2324-4e66-bad0-db8cb35562ba
Generator EPA ID:	CAL000266012
Shipment Date:	2020-02-21
Manifest Number:	007412951SKS
Line Number:	1
Method Code:	H141
Quantity Tons:	0.02500
Quantity Waste:	50.000000
Quantity Unit:	P
Number of Containers:	1
Type of Container:	Metal drums, barrels, kegs
Quantity Type:	Pounds
Federal Code:	F005

Map ID  
Direction  
Distance  
Elevation

MAP FINDINGS

Site

Database(s)

EDR ID Number  
EPA ID Number

**AUTOZONE #3327 (Continued)**

**S113124752**

State:  
Year: 2020  
EM Manifest ID: 29dc11cb-2324-4e66-bad0-db8cb35562ba  
Generator EPA ID: CAL000266012  
Shipment Date: 2020-02-21  
Manifest Number: 007412951SKS  
Line Number: 1  
Method Code: H141  
Quantity Tons: 0.02500  
Quantity Waste: 50.000000  
Quantity Unit: P  
Number of Containers: 1  
Type of Container: Metal drums, barrels, kegs  
Quantity Type: Pounds  
State Code: 223

Year: 2020  
EM Manifest ID: 921394  
Shipment Date: 12/4/2019  
Receipt Date: 12/19/2019  
Manifest Number: 007337144SKS  
Generator EPA ID: CAL000266012  
Name: AUTOZONE # 3327  
Address: 11617 CHERRY AVE  
City: FONTANA  
Zip: 92337  
Telephone: 800-483-3718  
Contact: Bryan Blair  
Contact Telephone: 909-357-2359  
Transporter 1 EPA ID: TXR000081205  
Transporter 2 EPA ID: MAD039322250  
TSDf EPA ID: CAD044429835  
TSDf Name: Clean Harbors Wilmington LLC  
TSDf Address 1: 1737 East Denni Street  
TSDf City: Wilmington  
TSDf Zip: 90744  
TSDf Telephone: 800-483-3718

State:  
Year: 2020  
EM Manifest ID: 921394  
Generator EPA ID: CAL000266012  
Shipment Date: 2019-12-04  
Manifest Number: 007337144SKS  
Line Number: 1  
Method Code: H141  
Quantity Tons: 0.10000  
Quantity Waste: 200.000000  
Quantity Unit: P  
Number of Containers: 1  
Type of Container: Metal drums, barrels, kegs  
Quantity Type: Pounds  
State Code: 352



Map ID  
Direction  
Distance  
Elevation

MAP FINDINGS

Site

Database(s)

EDR ID Number  
EPA ID Number

**AUTOZONE #3327 (Continued)**

**S113124752**

Detail Two:

Year: 2019  
EM Manifest ID: 685968  
Shipment Date: 9/19/2019  
Receipt Date: 10/4/2019  
Manifest Number: 007207185SKS  
Generator EPA ID: CAL000266012  
Name: AUTOZONE # 3327  
Address: 11617 CHERRY AVE  
City: FONTANA  
Zip: 92337  
Telephone: 800-483-3718  
Contact: Bryan Blair  
Contact Telephone: 909-357-2359  
Transporter 1 EPA ID: TXR000081205  
Transporter 2 EPA ID: MAD039322250  
TSDf EPA ID: NED981723513  
TSDf Name: Clean Harbors Environmental Services, Inc.  
TSDf Address 1: 2247 South Highway 71  
TSDf City: Kimball  
TSDf Zip: 69145  
TSDf Telephone: 800-483-3718

Federal:

Year: 2019  
EM Manifest ID: 685968  
Generator EPA ID: CAL000266012  
Shipment Date: 2019-09-19  
Manifest Number: 007207185SKS  
Line Number: 1  
Method Code: H040  
Quantity Tons: 0.02500  
Quantity Waste: 50.000000  
Quantity Unit: P  
Number of Containers: 1  
Type of Container: Metal drums, barrels, kegs  
Quantity Type: Pounds  
Federal Code: D001

Year: 2019  
EM Manifest ID: 685968  
Generator EPA ID: CAL000266012  
Shipment Date: 2019-09-19  
Manifest Number: 007207185SKS  
Line Number: 1  
Method Code: H040  
Quantity Tons: 0.02500  
Quantity Waste: 50.000000  
Quantity Unit: P  
Number of Containers: 1  
Type of Container: Metal drums, barrels, kegs  
Quantity Type: Pounds  
Federal Code: D005

Year: 2019  
EM Manifest ID: 685968  
Generator EPA ID: CAL000266012

Map ID  
Direction  
Distance  
Elevation

MAP FINDINGS

Site

Database(s)

EDR ID Number  
EPA ID Number

**AUTOZONE #3327 (Continued)**

**S113124752**

Shipment Date: 2019-09-19  
Manifest Number: 007207185SKS  
Line Number: 1  
Method Code: H040  
Quantity Tons: 0.02500  
Quantity Waste: 50.000000  
Quantity Unit: P  
Number of Containers: 1  
Type of Container: Metal drums, barrels, kegs  
Quantity Type: Pounds  
Federal Code: D007

Year: 2019  
EM Manifest ID: 685968  
Generator EPA ID: CAL000266012  
Shipment Date: 2019-09-19  
Manifest Number: 007207185SKS  
Line Number: 1  
Method Code: H040  
Quantity Tons: 0.02500  
Quantity Waste: 50.000000  
Quantity Unit: P  
Number of Containers: 1  
Type of Container: Metal drums, barrels, kegs  
Quantity Type: Pounds  
Federal Code: D008

Year: 2019  
EM Manifest ID: 685968  
Generator EPA ID: CAL000266012  
Shipment Date: 2019-09-19  
Manifest Number: 007207185SKS  
Line Number: 1  
Method Code: H040  
Quantity Tons: 0.02500  
Quantity Waste: 50.000000  
Quantity Unit: P  
Number of Containers: 1  
Type of Container: Metal drums, barrels, kegs  
Quantity Type: Pounds  
Federal Code: D018

Year: 2019  
EM Manifest ID: 685968  
Generator EPA ID: CAL000266012  
Shipment Date: 2019-09-19  
Manifest Number: 007207185SKS  
Line Number: 1  
Method Code: H040  
Quantity Tons: 0.02500  
Quantity Waste: 50.000000  
Quantity Unit: P  
Number of Containers: 1  
Type of Container: Metal drums, barrels, kegs  
Quantity Type: Pounds  
Federal Code: D035

Map ID  
Direction  
Distance  
Elevation

MAP FINDINGS

Site

Database(s)

EDR ID Number  
EPA ID Number

**AUTOZONE #3327 (Continued)**

**S113124752**

Year: 2019  
EM Manifest ID: 685968  
Generator EPA ID: CAL000266012  
Shipment Date: 2019-09-19  
Manifest Number: 007207185SKS  
Line Number: 1  
Method Code: H040  
Quantity Tons: 0.02500  
Quantity Waste: 50.000000  
Quantity Unit: P  
Number of Containers: 1  
Type of Container: Metal drums, barrels, kegs  
Quantity Type: Pounds  
Federal Code: D039

Year: 2019  
EM Manifest ID: 685968  
Generator EPA ID: CAL000266012  
Shipment Date: 2019-09-19  
Manifest Number: 007207185SKS  
Line Number: 1  
Method Code: H040  
Quantity Tons: 0.02500  
Quantity Waste: 50.000000  
Quantity Unit: P  
Number of Containers: 1  
Type of Container: Metal drums, barrels, kegs  
Quantity Type: Pounds  
Federal Code: F001

Year: 2019  
EM Manifest ID: 685968  
Generator EPA ID: CAL000266012  
Shipment Date: 2019-09-19  
Manifest Number: 007207185SKS  
Line Number: 1  
Method Code: H040  
Quantity Tons: 0.02500  
Quantity Waste: 50.000000  
Quantity Unit: P  
Number of Containers: 1  
Type of Container: Metal drums, barrels, kegs  
Quantity Type: Pounds  
Federal Code: F002

Year: 2019  
EM Manifest ID: 685968  
Generator EPA ID: CAL000266012  
Shipment Date: 2019-09-19  
Manifest Number: 007207185SKS  
Line Number: 1  
Method Code: H040  
Quantity Tons: 0.02500  
Quantity Waste: 50.000000  
Quantity Unit: P  
Number of Containers: 1  
Type of Container: Metal drums, barrels, kegs



Map ID  
Direction  
Distance  
Elevation

MAP FINDINGS

Site

Database(s)

EDR ID Number  
EPA ID Number

**AUTOZONE #3327 (Continued)**

**S113124752**

Quantity Type: Pounds  
Federal Code: F003  
  
Year: 2019  
EM Manifest ID: 685968  
Generator EPA ID: CAL000266012  
Shipment Date: 2019-09-19  
Manifest Number: 007207185SKS  
Line Number: 1  
Method Code: H040  
Quantity Tons: 0.02500  
Quantity Waste: 50.000000  
Quantity Unit: P  
Number of Containers: 1  
Type of Container: Metal drums, barrels, kegs  
Quantity Type: Pounds  
Federal Code: F005

State:  
Year: 2019  
EM Manifest ID: 685968  
Generator EPA ID: CAL000266012  
Shipment Date: 2019-09-19  
Manifest Number: 007207185SKS  
Line Number: 1  
Method Code: H040  
Quantity Tons: 0.02500  
Quantity Waste: 50.000000  
Quantity Unit: P  
Number of Containers: 1  
Type of Container: Metal drums, barrels, kegs  
Quantity Type: Pounds  
State Code: 223

Year: 2019  
EM Manifest ID: 680494  
Shipment Date: 9/19/2019  
Receipt Date: 10/3/2019  
Manifest Number: 007192866SKS  
Generator EPA ID: CAL000266012  
Name: AUTOZONE # 3327  
Address: 11617 CHERRY AVE  
City: FONTANA  
Zip: 92337  
Telephone: 800-483-3718  
Contact: Bryan Blair  
Contact Telephone: 909-357-2359  
Transporter 1 EPA ID: TXR000081205  
Transporter 2 EPA ID: MAD039322250  
TSDf EPA ID: CAD044429835  
TSDf Name: Clean Harbors Wilmington LLC  
TSDf Address 1: 1737 East Denni Street  
TSDf City: Wilmington  
TSDf Zip: 90744  
TSDf Telephone: 800-483-3718

Map ID  
Direction  
Distance  
Elevation

MAP FINDINGS

Site

Database(s)

EDR ID Number  
EPA ID Number

**AUTOZONE #3327 (Continued)**

**S113124752**

State:

Year: 2019  
EM Manifest ID: 680494  
Generator EPA ID: CAL000266012  
Shipment Date: 2019-09-19  
Manifest Number: 007192866SKS  
Line Number: 1  
Method Code: H141  
Quantity Tons: 0.10000  
Quantity Waste: 200.000000  
Quantity Unit: P  
Number of Containers: 1  
Type of Container: Metal drums, barrels, kegs  
Quantity Type: Pounds  
State Code: 352

Year: 2019  
EM Manifest ID: 638416  
Shipment Date: 8/21/2019  
Receipt Date: 9/18/2019  
Manifest Number: 007192723SKS  
Generator EPA ID: CAL000266012  
Name: AUTOZONE # 3327  
Address: 11617 CHERRY AVE  
City: FONTANA  
Zip: 92337  
Telephone: 800-483-3718  
Contact: Bryan Blair  
Contact Telephone: 909-357-2359  
Transporter 1 EPA ID: TXR000081205  
Transporter 2 EPA ID: MAD039322250  
TSDf EPA ID: NED981723513  
TSDf Name: Clean Harbors Environmental Services, Inc.  
TSDf Address 1: 2247 South Highway 71  
TSDf City: Kimball  
TSDf Zip: 69145  
TSDf Telephone: 800-483-3718

Federal:

Year: 2019  
EM Manifest ID: 638416  
Generator EPA ID: CAL000266012  
Shipment Date: 2019-08-21  
Manifest Number: 007192723SKS  
Line Number: 1  
Method Code: H040  
Quantity Tons: 0.02500  
Quantity Waste: 50.000000  
Quantity Unit: P  
Number of Containers: 1  
Type of Container: Metal drums, barrels, kegs  
Quantity Type: Pounds  
Federal Code: D001

Year: 2019  
EM Manifest ID: 638416

Map ID  
Direction  
Distance  
Elevation

MAP FINDINGS

Site

Database(s)

EDR ID Number  
EPA ID Number

**AUTOZONE #3327 (Continued)**

**S113124752**

Generator EPA ID: CAL000266012  
Shipment Date: 2019-08-21  
Manifest Number: 007192723SKS  
Line Number: 1  
Method Code: H040  
Quantity Tons: 0.02500  
Quantity Waste: 50.000000  
Quantity Unit: P  
Number of Containers: 1  
Type of Container: Metal drums, barrels, kegs  
Quantity Type: Pounds  
Federal Code: D005

Year: 2019  
EM Manifest ID: 638416  
Generator EPA ID: CAL000266012  
Shipment Date: 2019-08-21  
Manifest Number: 007192723SKS  
Line Number: 1  
Method Code: H040  
Quantity Tons: 0.02500  
Quantity Waste: 50.000000  
Quantity Unit: P  
Number of Containers: 1  
Type of Container: Metal drums, barrels, kegs  
Quantity Type: Pounds  
Federal Code: D007

Year: 2019  
EM Manifest ID: 638416  
Generator EPA ID: CAL000266012  
Shipment Date: 2019-08-21  
Manifest Number: 007192723SKS  
Line Number: 1  
Method Code: H040  
Quantity Tons: 0.02500  
Quantity Waste: 50.000000  
Quantity Unit: P  
Number of Containers: 1  
Type of Container: Metal drums, barrels, kegs  
Quantity Type: Pounds  
Federal Code: D008

Year: 2019  
EM Manifest ID: 638416  
Generator EPA ID: CAL000266012  
Shipment Date: 2019-08-21  
Manifest Number: 007192723SKS  
Line Number: 1  
Method Code: H040  
Quantity Tons: 0.02500  
Quantity Waste: 50.000000  
Quantity Unit: P  
Number of Containers: 1  
Type of Container: Metal drums, barrels, kegs  
Quantity Type: Pounds  
Federal Code: D018



Map ID  
Direction  
Distance  
Elevation

MAP FINDINGS

Site

Database(s)

EDR ID Number  
EPA ID Number

**AUTOZONE #3327 (Continued)**

**S113124752**

Year: 2019  
EM Manifest ID: 638416  
Generator EPA ID: CAL000266012  
Shipment Date: 2019-08-21  
Manifest Number: 007192723SKS  
Line Number: 1  
Method Code: H040  
Quantity Tons: 0.02500  
Quantity Waste: 50.000000  
Quantity Unit: P  
Number of Containers: 1  
Type of Container: Metal drums, barrels, kegs  
Quantity Type: Pounds  
Federal Code: D035

Year: 2019  
EM Manifest ID: 638416  
Generator EPA ID: CAL000266012  
Shipment Date: 2019-08-21  
Manifest Number: 007192723SKS  
Line Number: 1  
Method Code: H040  
Quantity Tons: 0.02500  
Quantity Waste: 50.000000  
Quantity Unit: P  
Number of Containers: 1  
Type of Container: Metal drums, barrels, kegs  
Quantity Type: Pounds  
Federal Code: D039

Year: 2019  
EM Manifest ID: 638416  
Generator EPA ID: CAL000266012  
Shipment Date: 2019-08-21  
Manifest Number: 007192723SKS  
Line Number: 1  
Method Code: H040  
Quantity Tons: 0.02500  
Quantity Waste: 50.000000  
Quantity Unit: P  
Number of Containers: 1  
Type of Container: Metal drums, barrels, kegs  
Quantity Type: Pounds  
Federal Code: F001

Year: 2019  
EM Manifest ID: 638416  
Generator EPA ID: CAL000266012  
Shipment Date: 2019-08-21  
Manifest Number: 007192723SKS  
Line Number: 1  
Method Code: H040  
Quantity Tons: 0.02500  
Quantity Waste: 50.000000  
Quantity Unit: P  
Number of Containers: 1  
Type of Container: Metal drums, barrels, kegs

Map ID  
Direction  
Distance  
Elevation

MAP FINDINGS

Site

Database(s)

EDR ID Number  
EPA ID Number

**AUTOZONE #3327 (Continued)**

**S113124752**

Quantity Type:	Pounds
Federal Code:	F002
Year:	2019
EM Manifest ID:	638416
Generator EPA ID:	CAL000266012
Shipment Date:	2019-08-21
Manifest Number:	007192723SKS
Line Number:	1
Method Code:	H040
Quantity Tons:	0.02500
Quantity Waste:	50.000000
Quantity Unit:	P
Number of Containers:	1
Type of Container:	Metal drums, barrels, kegs
Quantity Type:	Pounds
Federal Code:	F003
Year:	2019
EM Manifest ID:	638416
Generator EPA ID:	CAL000266012
Shipment Date:	2019-08-21
Manifest Number:	007192723SKS
Line Number:	1
Method Code:	H040
Quantity Tons:	0.02500
Quantity Waste:	50.000000
Quantity Unit:	P
Number of Containers:	1
Type of Container:	Metal drums, barrels, kegs
Quantity Type:	Pounds
Federal Code:	F005
State:	
Year:	2019
EM Manifest ID:	638416
Generator EPA ID:	CAL000266012
Shipment Date:	2019-08-21
Manifest Number:	007192723SKS
Line Number:	1
Method Code:	H040
Quantity Tons:	0.02500
Quantity Waste:	50.000000
Quantity Unit:	P
Number of Containers:	1
Type of Container:	Metal drums, barrels, kegs
Quantity Type:	Pounds
State Code:	223
Year:	2019
EM Manifest ID:	572359
Shipment Date:	8/14/2019
Receipt Date:	8/28/2019
Manifest Number:	007192722SKS
Generator EPA ID:	CAL000266012
Name:	AUTOZONE # 3327

Map ID  
Direction  
Distance  
Elevation

MAP FINDINGS

Site

Database(s)

EDR ID Number  
EPA ID Number

**AUTOZONE #3327 (Continued)**

**S113124752**

Address: 11617 CHERRY AVE  
City: FONTANA  
Zip: 92337  
Telephone: 800-483-3718  
Contact: Bryan Blair  
Contact Telephone: 909-357-2359  
Transporter 1 EPA ID: TXR000081205  
Transporter 2 EPA ID: MAD039322250  
TSDf EPA ID: CAD044429835  
TSDf Name: Clean Harbors Wilmington LLC  
TSDf Address 1: 1737 East Denni Street  
TSDf City: Wilmington  
TSDf Zip: 90744  
TSDf Telephone: 800-483-3718

State:  
Year: 2019  
EM Manifest ID: 572359  
Generator EPA ID: CAL000266012  
Shipment Date: 2019-08-14  
Manifest Number: 007192722SKS  
Line Number: 1  
Method Code: H141  
Quantity Tons: 0.10000  
Quantity Waste: 200.000000  
Quantity Unit: P  
Number of Containers: 1  
Type of Container: Metal drums, barrels, kegs  
Quantity Type: Pounds  
State Code: 352

Year: 2019  
EM Manifest ID: 1225bca7-c0d5-4480-a0db-fa8ff9ad978a  
Shipment Date: 7/1/2019  
Receipt Date: 7/30/2019  
Manifest Number: 007145599SKS  
Generator EPA ID: CAL000266012  
Name: AUTOZONE # 3327  
Address: 11617 CHERRY AVE  
City: FONTANA  
Zip: 92337  
Telephone: 800-483-3718  
Contact: Bryan Blair  
Contact Telephone: 909-357-2359  
Transporter 1 EPA ID: TXR000081205  
Transporter 2 EPA ID: MAD039322250  
TSDf EPA ID: NED981723513  
TSDf Name: Clean Harbors Environmental Services, Inc.  
TSDf Address 1: 2247 South Highway 71  
TSDf City: Kimball  
TSDf Zip: 69145  
TSDf Telephone: 800-483-3718

Federal:  
Year: 2019  
EM Manifest ID: 1225bca7-c0d5-4480-a0db-fa8ff9ad978a  
Generator EPA ID: CAL000266012



Map ID  
Direction  
Distance  
Elevation

MAP FINDINGS

Site

Database(s)

EDR ID Number  
EPA ID Number

**AUTOZONE #3327 (Continued)**

**S113124752**

Shipment Date:	2019-07-01
Manifest Number:	007145599SKS
Line Number:	1
Method Code:	H040
Quantity Tons:	0.05000
Quantity Waste:	100.000000
Quantity Unit:	P
Number of Containers:	1
Type of Container:	Metal drums, barrels, kegs
Quantity Type:	Pounds
Federal Code:	D001
Year:	2019
EM Manifest ID:	1225bca7-c0d5-4480-a0db-fa8ff9ad978a
Generator EPA ID:	CAL000266012
Shipment Date:	2019-07-01
Manifest Number:	007145599SKS
Line Number:	1
Method Code:	H040
Quantity Tons:	0.05000
Quantity Waste:	100.000000
Quantity Unit:	P
Number of Containers:	1
Type of Container:	Metal drums, barrels, kegs
Quantity Type:	Pounds
Federal Code:	D005
Year:	2019
EM Manifest ID:	1225bca7-c0d5-4480-a0db-fa8ff9ad978a
Generator EPA ID:	CAL000266012
Shipment Date:	2019-07-01
Manifest Number:	007145599SKS
Line Number:	1
Method Code:	H040
Quantity Tons:	0.05000
Quantity Waste:	100.000000
Quantity Unit:	P
Number of Containers:	1
Type of Container:	Metal drums, barrels, kegs
Quantity Type:	Pounds
Federal Code:	D007
Year:	2019
EM Manifest ID:	1225bca7-c0d5-4480-a0db-fa8ff9ad978a
Generator EPA ID:	CAL000266012
Shipment Date:	2019-07-01
Manifest Number:	007145599SKS
Line Number:	1
Method Code:	H040
Quantity Tons:	0.05000
Quantity Waste:	100.000000
Quantity Unit:	P
Number of Containers:	1
Type of Container:	Metal drums, barrels, kegs
Quantity Type:	Pounds
Federal Code:	D008

Map ID  
Direction  
Distance  
Elevation

MAP FINDINGS

Site

Database(s)

EDR ID Number  
EPA ID Number

**AUTOZONE #3327 (Continued)**

**S113124752**

Year: 2019  
EM Manifest ID: 1225bca7-c0d5-4480-a0db-fa8ff9ad978a  
Generator EPA ID: CAL000266012  
Shipment Date: 2019-07-01  
Manifest Number: 007145599SKS  
Line Number: 1  
Method Code: H040  
Quantity Tons: 0.05000  
Quantity Waste: 100.000000  
Quantity Unit: P  
Number of Containers: 1  
Type of Container: Metal drums, barrels, kegs  
Quantity Type: Pounds  
Federal Code: D018

Year: 2019  
EM Manifest ID: 1225bca7-c0d5-4480-a0db-fa8ff9ad978a  
Generator EPA ID: CAL000266012  
Shipment Date: 2019-07-01  
Manifest Number: 007145599SKS  
Line Number: 1  
Method Code: H040  
Quantity Tons: 0.05000  
Quantity Waste: 100.000000  
Quantity Unit: P  
Number of Containers: 1  
Type of Container: Metal drums, barrels, kegs  
Quantity Type: Pounds  
Federal Code: D035

Year: 2019  
EM Manifest ID: 1225bca7-c0d5-4480-a0db-fa8ff9ad978a  
Generator EPA ID: CAL000266012  
Shipment Date: 2019-07-01  
Manifest Number: 007145599SKS  
Line Number: 1  
Method Code: H040  
Quantity Tons: 0.05000  
Quantity Waste: 100.000000  
Quantity Unit: P  
Number of Containers: 1  
Type of Container: Metal drums, barrels, kegs  
Quantity Type: Pounds  
Federal Code: D039

Year: 2019  
EM Manifest ID: 1225bca7-c0d5-4480-a0db-fa8ff9ad978a  
Generator EPA ID: CAL000266012  
Shipment Date: 2019-07-01  
Manifest Number: 007145599SKS  
Line Number: 1  
Method Code: H040  
Quantity Tons: 0.05000  
Quantity Waste: 100.000000  
Quantity Unit: P  
Number of Containers: 1  
Type of Container: Metal drums, barrels, kegs

Map ID  
Direction  
Distance  
Elevation

MAP FINDINGS

Site

Database(s)

EDR ID Number  
EPA ID Number

**AUTOZONE #3327 (Continued)**

**S113124752**

Quantity Type: Pounds  
Federal Code: F001  
  
Year: 2019  
EM Manifest ID: 1225bca7-c0d5-4480-a0db-fa8ff9ad978a  
Generator EPA ID: CAL000266012  
Shipment Date: 2019-07-01  
Manifest Number: 007145599SKS  
Line Number: 1  
Method Code: H040  
Quantity Tons: 0.05000  
Quantity Waste: 100.000000  
Quantity Unit: P  
Number of Containers: 1  
Type of Container: Metal drums, barrels, kegs  
Quantity Type: Pounds  
Federal Code: F002

Year: 2019  
EM Manifest ID: 1225bca7-c0d5-4480-a0db-fa8ff9ad978a  
Generator EPA ID: CAL000266012  
Shipment Date: 2019-07-01  
Manifest Number: 007145599SKS  
Line Number: 1  
Method Code: H040  
Quantity Tons: 0.05000  
Quantity Waste: 100.000000  
Quantity Unit: P  
Number of Containers: 1  
Type of Container: Metal drums, barrels, kegs  
Quantity Type: Pounds  
Federal Code: F003

Year: 2019  
EM Manifest ID: 1225bca7-c0d5-4480-a0db-fa8ff9ad978a  
Generator EPA ID: CAL000266012  
Shipment Date: 2019-07-01  
Manifest Number: 007145599SKS  
Line Number: 1  
Method Code: H040  
Quantity Tons: 0.05000  
Quantity Waste: 100.000000  
Quantity Unit: P  
Number of Containers: 1  
Type of Container: Metal drums, barrels, kegs  
Quantity Type: Pounds  
Federal Code: F005

State:  
Year: 2019  
EM Manifest ID: 1225bca7-c0d5-4480-a0db-fa8ff9ad978a  
Generator EPA ID: CAL000266012  
Shipment Date: 2019-07-01  
Manifest Number: 007145599SKS  
Line Number: 1  
Method Code: H040  
Quantity Tons: 0.05000



Map ID  
Direction  
Distance  
Elevation

MAP FINDINGS

Site

Database(s)

EDR ID Number  
EPA ID Number

**AUTOZONE #3327 (Continued)**

**S113124752**

Quantity Waste: 100.000000  
Quantity Unit: P  
Number of Containers: 1  
Type of Container: Metal drums, barrels, kegs  
Quantity Type: Pounds  
State Code: 223

Year: 2019  
EM Manifest ID: 2fb995a2-871b-46ca-821c-d9b5a24c0d33  
Shipment Date: 7/1/2019  
Receipt Date: 7/16/2019  
Manifest Number: 007145597SKS  
Generator EPA ID: CAL000266012  
Name: AUTOZONE # 3327  
Address: 11617 CHERRY AVE  
City: FONTANA  
Zip: 92337  
Telephone: 800-483-3718  
Contact: Bryan Blair  
Contact Telephone: 909-357-2359  
Transporter 1 EPA ID: TXR000081205  
Transporter 2 EPA ID: MAD039322250  
TSDf EPA ID: CAD044429835  
TSDf Name: Clean Harbors Wilmington LLC  
TSDf Address 1: 1737 East Denni Street  
TSDf City: Wilmington  
TSDf Zip: 90744  
TSDf Telephone: 800-483-3718

State:

Year: 2019  
EM Manifest ID: 2fb995a2-871b-46ca-821c-d9b5a24c0d33  
Generator EPA ID: CAL000266012  
Shipment Date: 2019-07-01  
Manifest Number: 007145597SKS  
Line Number: 1  
Method Code: H141  
Quantity Tons: 0.05000  
Quantity Waste: 100.000000  
Quantity Unit: P  
Number of Containers: 1  
Type of Container: Metal drums, barrels, kegs  
Quantity Type: Pounds  
State Code: 352

Year: 2019  
EM Manifest ID: a15d4a8b-ad25-4c2c-83e2-6598473ea817  
Shipment Date: 5/23/2019  
Receipt Date: 6/11/2019  
Manifest Number: 007037767SKS  
Generator EPA ID: CAL000266012  
Name: AUTOZONE # 3327  
Address: 11617 CHERRY AVE  
City: FONTANA  
Zip: 92337  
Telephone: 800-483-3718

Map ID  
Direction  
Distance  
Elevation

MAP FINDINGS

Site

Database(s)

EDR ID Number  
EPA ID Number

**AUTOZONE #3327 (Continued)**

**S113124752**

Contact: Bryan Blair  
Contact Telephone: 909-357-2359  
Transporter 1 EPA ID: TXR000081205  
Transporter 2 EPA ID: MAD039322250  
TSDf EPA ID: CAD044429835  
TSDf Name: Clean Harbors Wilmington LLC  
TSDf Address 1: 1737 East Denni Street  
TSDf City: Wilmington  
TSDf Zip: 90744  
TSDf Telephone: 800-483-3718

State:

Year: 2019  
EM Manifest ID: a15d4a8b-ad25-4c2c-83e2-6598473ea817  
Generator EPA ID: CAL000266012  
Shipment Date: 2019-05-23  
Manifest Number: 007037767SKS  
Line Number: 1  
Method Code: H141  
Quantity Tons: 0.10000  
Quantity Waste: 200.000000  
Quantity Unit: P  
Number of Containers: 1  
Type of Container: Metal drums, barrels, kegs  
Quantity Type: Pounds  
State Code: 352

Year: 2019  
EM Manifest ID: 8bf97bf9-24bc-4d40-aeb9-68fb4e9bba0b  
Shipment Date: 4/19/2019  
Receipt Date: 5/3/2019  
Manifest Number: 007034601SKS  
Generator EPA ID: CAL000266012  
Name: AUTOZONE # 3327  
Address: 11617 CHERRY AVE  
City: FONTANA  
Zip: 92337  
Telephone: 800-483-3718  
Contact: Bryan Blair  
Contact Telephone: 909-357-2359  
Transporter 1 EPA ID: TXR000081205  
Transporter 2 EPA ID: MAD039322250  
TSDf EPA ID: NED981723513  
TSDf Name: Clean Harbors Environmental Services, Inc.  
TSDf Address 1: 2247 South Highway 71  
TSDf City: Kimball  
TSDf Zip: 69145  
TSDf Telephone: 800-483-3718

Federal:

Year: 2019  
EM Manifest ID: 8bf97bf9-24bc-4d40-aeb9-68fb4e9bba0b  
Generator EPA ID: CAL000266012  
Shipment Date: 2019-04-19  
Manifest Number: 007034601SKS  
Line Number: 1  
Method Code: H040

Map ID  
Direction  
Distance  
Elevation

MAP FINDINGS

Site

Database(s)

EDR ID Number  
EPA ID Number

**AUTOZONE #3327 (Continued)**

**S113124752**

Quantity Tons:	0.02500
Quantity Waste:	50.000000
Quantity Unit:	P
Number of Containers:	1
Type of Container:	Metal drums, barrels, kegs
Quantity Type:	Pounds
Federal Code:	D001
Year:	2019
EM Manifest ID:	8bf97bf9-24bc-4d40-aeb9-68fb4e9bba0b
Generator EPA ID:	CAL000266012
Shipment Date:	2019-04-19
Manifest Number:	007034601SKS
Line Number:	1
Method Code:	H040
Quantity Tons:	0.02500
Quantity Waste:	50.000000
Quantity Unit:	P
Number of Containers:	1
Type of Container:	Metal drums, barrels, kegs
Quantity Type:	Pounds
Federal Code:	D005
Year:	2019
EM Manifest ID:	8bf97bf9-24bc-4d40-aeb9-68fb4e9bba0b
Generator EPA ID:	CAL000266012
Shipment Date:	2019-04-19
Manifest Number:	007034601SKS
Line Number:	1
Method Code:	H040
Quantity Tons:	0.02500
Quantity Waste:	50.000000
Quantity Unit:	P
Number of Containers:	1
Type of Container:	Metal drums, barrels, kegs
Quantity Type:	Pounds
Federal Code:	D007
Year:	2019
EM Manifest ID:	8bf97bf9-24bc-4d40-aeb9-68fb4e9bba0b
Generator EPA ID:	CAL000266012
Shipment Date:	2019-04-19
Manifest Number:	007034601SKS
Line Number:	1
Method Code:	H040
Quantity Tons:	0.02500
Quantity Waste:	50.000000
Quantity Unit:	P
Number of Containers:	1
Type of Container:	Metal drums, barrels, kegs
Quantity Type:	Pounds
Federal Code:	D008
Year:	2019
EM Manifest ID:	8bf97bf9-24bc-4d40-aeb9-68fb4e9bba0b
Generator EPA ID:	CAL000266012
Shipment Date:	2019-04-19



Map ID  
Direction  
Distance  
Elevation

MAP FINDINGS

Site

Database(s)

EDR ID Number  
EPA ID Number

**AUTOZONE #3327 (Continued)**

**S113124752**

Manifest Number: 007034601SKS  
Line Number: 1  
Method Code: H040  
Quantity Tons: 0.02500  
Quantity Waste: 50.000000  
Quantity Unit: P  
Number of Containers: 1  
Type of Container: Metal drums, barrels, kegs  
Quantity Type: Pounds  
Federal Code: D018

Year: 2019  
EM Manifest ID: 8bf97bf9-24bc-4d40-aeb9-68fb4e9bba0b  
Generator EPA ID: CAL000266012  
Shipment Date: 2019-04-19  
Manifest Number: 007034601SKS  
Line Number: 1  
Method Code: H040  
Quantity Tons: 0.02500  
Quantity Waste: 50.000000  
Quantity Unit: P  
Number of Containers: 1  
Type of Container: Metal drums, barrels, kegs  
Quantity Type: Pounds  
Federal Code: D035

Year: 2019  
EM Manifest ID: 8bf97bf9-24bc-4d40-aeb9-68fb4e9bba0b  
Generator EPA ID: CAL000266012  
Shipment Date: 2019-04-19  
Manifest Number: 007034601SKS  
Line Number: 1  
Method Code: H040  
Quantity Tons: 0.02500  
Quantity Waste: 50.000000  
Quantity Unit: P  
Number of Containers: 1  
Type of Container: Metal drums, barrels, kegs  
Quantity Type: Pounds  
Federal Code: D039

Year: 2019  
EM Manifest ID: 8bf97bf9-24bc-4d40-aeb9-68fb4e9bba0b  
Generator EPA ID: CAL000266012  
Shipment Date: 2019-04-19  
Manifest Number: 007034601SKS  
Line Number: 1  
Method Code: H040  
Quantity Tons: 0.02500  
Quantity Waste: 50.000000  
Quantity Unit: P  
Number of Containers: 1  
Type of Container: Metal drums, barrels, kegs  
Quantity Type: Pounds  
Federal Code: F001

Year: 2019

Map ID  
Direction  
Distance  
Elevation

MAP FINDINGS

Site

Database(s)

EDR ID Number  
EPA ID Number

**AUTOZONE #3327 (Continued)**

**S113124752**

EM Manifest ID: 8bf97bf9-24bc-4d40-aeb9-68fb4e9bba0b  
Generator EPA ID: CAL000266012  
Shipment Date: 2019-04-19  
Manifest Number: 007034601SKS  
Line Number: 1  
Method Code: H040  
Quantity Tons: 0.02500  
Quantity Waste: 50.000000  
Quantity Unit: P  
Number of Containers: 1  
Type of Container: Metal drums, barrels, kegs  
Quantity Type: Pounds  
Federal Code: F002

Year: 2019  
EM Manifest ID: 8bf97bf9-24bc-4d40-aeb9-68fb4e9bba0b  
Generator EPA ID: CAL000266012  
Shipment Date: 2019-04-19  
Manifest Number: 007034601SKS  
Line Number: 1  
Method Code: H040  
Quantity Tons: 0.02500  
Quantity Waste: 50.000000  
Quantity Unit: P  
Number of Containers: 1  
Type of Container: Metal drums, barrels, kegs  
Quantity Type: Pounds  
Federal Code: F003

Year: 2019  
EM Manifest ID: 8bf97bf9-24bc-4d40-aeb9-68fb4e9bba0b  
Generator EPA ID: CAL000266012  
Shipment Date: 2019-04-19  
Manifest Number: 007034601SKS  
Line Number: 1  
Method Code: H040  
Quantity Tons: 0.02500  
Quantity Waste: 50.000000  
Quantity Unit: P  
Number of Containers: 1  
Type of Container: Metal drums, barrels, kegs  
Quantity Type: Pounds  
Federal Code: F005

State:

Year: 2019  
EM Manifest ID: 8bf97bf9-24bc-4d40-aeb9-68fb4e9bba0b  
Generator EPA ID: CAL000266012  
Shipment Date: 2019-04-19  
Manifest Number: 007034601SKS  
Line Number: 1  
Method Code: H040  
Quantity Tons: 0.02500  
Quantity Waste: 50.000000  
Quantity Unit: P  
Number of Containers: 1  
Type of Container: Metal drums, barrels, kegs

Map ID  
Direction  
Distance  
Elevation

MAP FINDINGS

Site

Database(s)

EDR ID Number  
EPA ID Number

**AUTOZONE #3327 (Continued)**

**S113124752**

Quantity Type: Pounds  
State Code: 223

Year: 2019  
EM Manifest ID: 60983d29-7ec6-4448-9ad2-d0bb3c2a5d00  
Shipment Date: 4/19/2019  
Receipt Date: 5/2/2019  
Manifest Number: 007034602SKS  
Generator EPA ID: CAL000266012  
Name: AUTOZONE # 3327  
Address: 11617 CHERRY AVE  
City: FONTANA  
Zip: 92337  
Telephone: 800-483-3718  
Contact: Bryan Blair  
Contact Telephone: 909-357-2359  
Transporter 1 EPA ID: TXR000081205  
Transporter 2 EPA ID: MAD039322250  
TSDf EPA ID: CAD044429835  
TSDf Name: Clean Harbors Wilmington LLC  
TSDf Address 1: 1737 East Denni Street  
TSDf City: Wilmington  
TSDf Zip: 90744  
TSDf Telephone: 800-483-3718

State:

Year: 2019  
EM Manifest ID: 60983d29-7ec6-4448-9ad2-d0bb3c2a5d00  
Generator EPA ID: CAL000266012  
Shipment Date: 2019-04-19  
Manifest Number: 007034602SKS  
Line Number: 1  
Method Code: H141  
Quantity Tons: 0.10000  
Quantity Waste: 200.000000  
Quantity Unit: P  
Number of Containers: 1  
Type of Container: Metal drums, barrels, kegs  
Quantity Type: Pounds  
State Code: 352

Year: 2019  
EM Manifest ID: bd76a9a7-c5e4-4eeb-8581-add42677618b  
Shipment Date: 3/22/2019  
Receipt Date: 4/23/2019  
Manifest Number: 006764481SKS  
Generator EPA ID: CAL000266012  
Name: AUTOZONE # 3327  
Address: 11617 CHERRY AVE  
City: FONTANA  
Zip: 92337  
Telephone: 800-483-3718  
Contact: Bryan Blair  
Contact Telephone: 909-357-2359  
Transporter 1 EPA ID: TXR000081205  
Transporter 2 EPA ID: MAD039322250



Map ID  
Direction  
Distance  
Elevation

MAP FINDINGS

Site

Database(s)

EDR ID Number  
EPA ID Number

**AUTOZONE #3327 (Continued)**

**S113124752**

TSDF EPA ID: NED981723513  
TSDF Name: Clean Harbors Environmental Services, Inc.  
TSDF Address 1: 2247 South Highway 71  
TSDF City: Kimball  
TSDF Zip: 69145  
TSDF Telephone: 800-483-3718

Federal:

Year: 2019  
EM Manifest ID: bd76a9a7-c5e4-4eeb-8581-add42677618b  
Generator EPA ID: CAL000266012  
Shipment Date: 2019-03-22  
Manifest Number: 006764481SKS  
Line Number: 1  
Method Code: H040  
Quantity Tons: 0.05000  
Quantity Waste: 100.000000  
Quantity Unit: P  
Number of Containers: 1  
Type of Container: Metal drums, barrels, kegs  
Quantity Type: Pounds  
Federal Code: D001

Year: 2019  
EM Manifest ID: bd76a9a7-c5e4-4eeb-8581-add42677618b  
Generator EPA ID: CAL000266012  
Shipment Date: 2019-03-22  
Manifest Number: 006764481SKS  
Line Number: 1  
Method Code: H040  
Quantity Tons: 0.05000  
Quantity Waste: 100.000000  
Quantity Unit: P  
Number of Containers: 1  
Type of Container: Metal drums, barrels, kegs  
Quantity Type: Pounds  
Federal Code: D005

Year: 2019  
EM Manifest ID: bd76a9a7-c5e4-4eeb-8581-add42677618b  
Generator EPA ID: CAL000266012  
Shipment Date: 2019-03-22  
Manifest Number: 006764481SKS  
Line Number: 1  
Method Code: H040  
Quantity Tons: 0.05000  
Quantity Waste: 100.000000  
Quantity Unit: P  
Number of Containers: 1  
Type of Container: Metal drums, barrels, kegs  
Quantity Type: Pounds  
Federal Code: D007

Year: 2019  
EM Manifest ID: bd76a9a7-c5e4-4eeb-8581-add42677618b  
Generator EPA ID: CAL000266012  
Shipment Date: 2019-03-22  
Manifest Number: 006764481SKS

Map ID  
Direction  
Distance  
Elevation

MAP FINDINGS

Site

Database(s)

EDR ID Number  
EPA ID Number

**AUTOZONE #3327 (Continued)**

**S113124752**

Line Number: 1  
Method Code: H040  
Quantity Tons: 0.05000  
Quantity Waste: 100.000000  
Quantity Unit: P  
Number of Containers: 1  
Type of Container: Metal drums, barrels, kegs  
Quantity Type: Pounds  
Federal Code: D008

Year: 2019  
EM Manifest ID: bd76a9a7-c5e4-4eeb-8581-add42677618b  
Generator EPA ID: CAL000266012  
Shipment Date: 2019-03-22  
Manifest Number: 006764481SKS  
Line Number: 1  
Method Code: H040  
Quantity Tons: 0.05000  
Quantity Waste: 100.000000  
Quantity Unit: P  
Number of Containers: 1  
Type of Container: Metal drums, barrels, kegs  
Quantity Type: Pounds  
Federal Code: D018

Year: 2019  
EM Manifest ID: bd76a9a7-c5e4-4eeb-8581-add42677618b  
Generator EPA ID: CAL000266012  
Shipment Date: 2019-03-22  
Manifest Number: 006764481SKS  
Line Number: 1  
Method Code: H040  
Quantity Tons: 0.05000  
Quantity Waste: 100.000000  
Quantity Unit: P  
Number of Containers: 1  
Type of Container: Metal drums, barrels, kegs  
Quantity Type: Pounds  
Federal Code: D035

Year: 2019  
EM Manifest ID: bd76a9a7-c5e4-4eeb-8581-add42677618b  
Generator EPA ID: CAL000266012  
Shipment Date: 2019-03-22  
Manifest Number: 006764481SKS  
Line Number: 1  
Method Code: H040  
Quantity Tons: 0.05000  
Quantity Waste: 100.000000  
Quantity Unit: P  
Number of Containers: 1  
Type of Container: Metal drums, barrels, kegs  
Quantity Type: Pounds  
Federal Code: D039

Year: 2019  
EM Manifest ID: bd76a9a7-c5e4-4eeb-8581-add42677618b

Map ID  
Direction  
Distance  
Elevation

MAP FINDINGS

Site

Database(s)

EDR ID Number  
EPA ID Number

**AUTOZONE #3327 (Continued)**

**S113124752**

Generator EPA ID:	CAL000266012
Shipment Date:	2019-03-22
Manifest Number:	006764481SKS
Line Number:	1
Method Code:	H040
Quantity Tons:	0.05000
Quantity Waste:	100.000000
Quantity Unit:	P
Number of Containers:	1
Type of Container:	Metal drums, barrels, kegs
Quantity Type:	Pounds
Federal Code:	F001
Year:	2019
EM Manifest ID:	bd76a9a7-c5e4-4eeb-8581-add42677618b
Generator EPA ID:	CAL000266012
Shipment Date:	2019-03-22
Manifest Number:	006764481SKS
Line Number:	1
Method Code:	H040
Quantity Tons:	0.05000
Quantity Waste:	100.000000
Quantity Unit:	P
Number of Containers:	1
Type of Container:	Metal drums, barrels, kegs
Quantity Type:	Pounds
Federal Code:	F002
Year:	2019
EM Manifest ID:	bd76a9a7-c5e4-4eeb-8581-add42677618b
Generator EPA ID:	CAL000266012
Shipment Date:	2019-03-22
Manifest Number:	006764481SKS
Line Number:	1
Method Code:	H040
Quantity Tons:	0.05000
Quantity Waste:	100.000000
Quantity Unit:	P
Number of Containers:	1
Type of Container:	Metal drums, barrels, kegs
Quantity Type:	Pounds
Federal Code:	F003
Year:	2019
EM Manifest ID:	bd76a9a7-c5e4-4eeb-8581-add42677618b
Generator EPA ID:	CAL000266012
Shipment Date:	2019-03-22
Manifest Number:	006764481SKS
Line Number:	1
Method Code:	H040
Quantity Tons:	0.05000
Quantity Waste:	100.000000
Quantity Unit:	P
Number of Containers:	1
Type of Container:	Metal drums, barrels, kegs
Quantity Type:	Pounds
Federal Code:	F005



Map ID  
Direction  
Distance  
Elevation

MAP FINDINGS

Site

Database(s)

EDR ID Number  
EPA ID Number

**AUTOZONE #3327 (Continued)**

**S113124752**

State:  
Year: 2019  
EM Manifest ID: bd76a9a7-c5e4-4eeb-8581-add42677618b  
Generator EPA ID: CAL000266012  
Shipment Date: 2019-03-22  
Manifest Number: 006764481SKS  
Line Number: 1  
Method Code: H040  
Quantity Tons: 0.05000  
Quantity Waste: 100.000000  
Quantity Unit: P  
Number of Containers: 1  
Type of Container: Metal drums, barrels, kegs  
Quantity Type: Pounds  
State Code: 223

Detail Two:  
Year: 2018  
EM Manifest ID: 006128716SKS20170828\_D\_1  
Shipment Date: 8/28/2017  
Receipt Date: 9/19/2017  
Manifest Number: 006128716SKS  
Generator EPA ID: CAL000266012  
Name: AUTOZONE # 3327  
Transporter 1 EPA ID: TXR000081205  
Transporter 2 EPA ID: MAD039322250  
TSDf EPA ID: UTD991301748  
TSDf Name: CLEAN HARBORS GRASSY MOUNTAIN

State:  
Year: 2018  
EM Manifest ID: 006128716SKS20170828\_D\_1  
Generator EPA ID: CAL000266012  
Shipment Date: 2017-08-28  
Manifest Number: 006128716SKS  
Line Number: 1  
Method Code: H132  
Quantity Tons: 0.10000  
Quantity Waste: 200.000000  
Quantity Unit: P  
Number of Containers: 1  
Type of Container: NULL  
Quantity Type: NULL  
State Code: 352

Year: 2018  
EM Manifest ID: 006128718SKS20170828\_D\_1  
Shipment Date: 8/28/2017  
Receipt Date: 9/19/2017  
Manifest Number: 006128718SKS  
Generator EPA ID: CAL000266012  
Name: AUTOZONE # 3327  
Transporter 1 EPA ID: TXR000081205  
Transporter 2 EPA ID: MAD039322250  
TSDf EPA ID: NED981723513

Map ID  
Direction  
Distance  
Elevation

MAP FINDINGS

Site

Database(s)

EDR ID Number  
EPA ID Number

**AUTOZONE #3327 (Continued)**

**S113124752**

TSDF Name:	CLEAN HARBORS ENVIRONMENTAL SERVICES IN
Federal:	
Year:	2018
EM Manifest ID:	006128718SKS20170828_D_1
Generator EPA ID:	CAL000266012
Shipment Date:	2017-08-28
Manifest Number:	006128718SKS
Line Number:	1
Method Code:	H040
Quantity Tons:	0.02500
Quantity Waste:	50.000000
Quantity Unit:	P
Number of Containers:	1
Type of Container:	NULL
Quantity Type:	NULL
Federal Code:	D001
Year:	2018
EM Manifest ID:	006128718SKS20170828_D_1
Generator EPA ID:	CAL000266012
Shipment Date:	2017-08-28
Manifest Number:	006128718SKS
Line Number:	1
Method Code:	H040
Quantity Tons:	0.02500
Quantity Waste:	50.000000
Quantity Unit:	P
Number of Containers:	1
Type of Container:	NULL
Quantity Type:	NULL
Federal Code:	F001
Year:	2018
EM Manifest ID:	006128718SKS20170828_D_1
Generator EPA ID:	CAL000266012
Shipment Date:	2017-08-28
Manifest Number:	006128718SKS
Line Number:	1
Method Code:	H040
Quantity Tons:	0.02500
Quantity Waste:	50.000000
Quantity Unit:	P
Number of Containers:	1
Type of Container:	NULL
Quantity Type:	NULL
Federal Code:	F002
Year:	2018
EM Manifest ID:	006128718SKS20170828_D_1
Generator EPA ID:	CAL000266012
Shipment Date:	2017-08-28
Manifest Number:	006128718SKS
Line Number:	1
Method Code:	H040
Quantity Tons:	0.02500
Quantity Waste:	50.000000
Quantity Unit:	P

Map ID  
Direction  
Distance  
Elevation

MAP FINDINGS

Site

Database(s)

EDR ID Number  
EPA ID Number

**AUTOZONE #3327 (Continued)**

**S113124752**

Number of Containers: 1  
Type of Container: NULL  
Quantity Type: NULL  
Federal Code: F003  
  
Year: 2018  
EM Manifest ID: 006128718SKS20170828\_D\_1  
Generator EPA ID: CAL000266012  
Shipment Date: 2017-08-28  
Manifest Number: 006128718SKS  
Line Number: 1  
Method Code: H040  
Quantity Tons: 0.02500  
Quantity Waste: 50.000000  
Quantity Unit: P  
Number of Containers: 1  
Type of Container: NULL  
Quantity Type: NULL  
Federal Code: F005

State:

Year: 2018  
EM Manifest ID: 006128718SKS20170828\_D\_1  
Generator EPA ID: CAL000266012  
Shipment Date: 2017-08-28  
Manifest Number: 006128718SKS  
Line Number: 1  
Method Code: H040  
Quantity Tons: 0.02500  
Quantity Waste: 50.000000  
Quantity Unit: P  
Number of Containers: 1  
Type of Container: NULL  
Quantity Type: NULL  
State Code: 223

Year: 2018  
EM Manifest ID: 101840  
Shipment Date: 8/16/2018  
Receipt Date: 8/30/2018  
Manifest Number: 006765037SKS  
Generator EPA ID: CAL000266012  
Name: AUTOZONE # 3327  
Address: 11617 CHERRY AVE  
City: FONTANA  
Zip: 92337  
Telephone: 800-483-3718  
Contact: Main Contact  
Contact Telephone: 909-357-2359  
Transporter 1 EPA ID: TXR000081205  
Transporter 2 EPA ID: MAD039322250  
TSDf EPA ID: CAD044429835  
TSDf Name: Clean Harbors Wilmington LLC  
TSDf Address 1: 1737 East Denni Street  
TSDf City: Wilmington  
TSDf Zip: 90744



Map ID  
Direction  
Distance  
Elevation

MAP FINDINGS

Site

Database(s)

EDR ID Number  
EPA ID Number

**AUTOZONE #3327 (Continued)**

**S113124752**

TSDF Telephone: 800-483-3718

State:

Year: 2018

EM Manifest ID: 101840

Generator EPA ID: CAL000266012

Shipment Date: 2018-08-16

Manifest Number: 006765037SKS

Line Number: 1

Method Code: H141

Quantity Tons: 0.10000

Quantity Waste: 200.000000

Quantity Unit: P

Number of Containers: 1

Type of Container: Metal drums, barrels, kegs

Quantity Type: Pounds

State Code: 352

Year: 2018

EM Manifest ID: 97312

Shipment Date: 7/6/2018

Receipt Date: 7/19/2018

Manifest Number: 011870546FLE

Generator EPA ID: CAL000266012

Name: AUTOZONE # 3327

Address: 11617 CHERRY AVE

City: FONTANA

Zip: 92337

Telephone: 800-483-3718

Contact: Main Contact

Contact Telephone: 909-357-2359

Transporter 1 EPA ID: TXR000081205

Transporter 2 EPA ID: MAD039322250

TSDF EPA ID: CAD044429835

TSDF Name: Clean Harbors Wilmington LLC

TSDF Address 1: 1737 East Denni Street

TSDF City: Wilmington

TSDF Zip: 90744

TSDF Telephone: 800-483-3718

State:

Year: 2018

EM Manifest ID: 97312

Generator EPA ID: CAL000266012

Shipment Date: 2018-07-06

Manifest Number: 011870546FLE

Line Number: 1

Method Code: H141

Quantity Tons: 0.10000

Quantity Waste: 200.000000

Quantity Unit: P

Number of Containers: 1

Type of Container: Metal drums, barrels, kegs

Quantity Type: Pounds

State Code: 352

Map ID  
Direction  
Distance  
Elevation

MAP FINDINGS

Site

Database(s)

EDR ID Number  
EPA ID Number

**AUTOZONE #3327 (Continued)**

**S113124752**

Year: 2018  
EM Manifest ID: 006018255SKS20170602\_D\_1  
Shipment Date: 6/2/2017  
Receipt Date: 6/20/2017  
Manifest Number: 006018255SKS  
Generator EPA ID: CAL000266012  
Name: AUTOZONE # 3327  
Transporter 1 EPA ID: TXR000081205  
Transporter 2 EPA ID: MAD039322250  
TSDf EPA ID: UTD991301748  
TSDf Name: CLEAN HARBORS GRASSY MOUNTAIN

State:

Year: 2018  
EM Manifest ID: 006018255SKS20170602\_D\_1  
Generator EPA ID: CAL000266012  
Shipment Date: 2017-06-02  
Manifest Number: 006018255SKS  
Line Number: 1  
Method Code: H132  
Quantity Tons: 0.10000  
Quantity Waste: 200.000000  
Quantity Unit: P  
Number of Containers: 1  
Type of Container: NULL  
Quantity Type: NULL  
State Code: 352

Year: 2018  
EM Manifest ID: 006515246SKS20180517\_D\_1  
Shipment Date: 5/17/2018  
Receipt Date: 6/8/2018  
Manifest Number: 006515246SKS  
Generator EPA ID: CAL000266012  
Name: AUTOZONE # 3327  
Transporter 1 EPA ID: TXR000081205  
Transporter 2 EPA ID: MAD039322250  
TSDf EPA ID: NED981723513  
TSDf Name: CLEAN HARBORS ENVIRONMENTAL SERVICES IN

Federal:

Year: 2018  
EM Manifest ID: 006515246SKS20180517\_D\_1  
Generator EPA ID: CAL000266012  
Shipment Date: 2018-05-17  
Manifest Number: 006515246SKS  
Line Number: 1  
Method Code: H040  
Quantity Tons: 0.02500  
Quantity Waste: 50.000000  
Quantity Unit: P  
Number of Containers: 1  
Type of Container: NULL  
Quantity Type: NULL  
Federal Code: D001

Year: 2018

Map ID  
Direction  
Distance  
Elevation

MAP FINDINGS

Site

Database(s)

EDR ID Number  
EPA ID Number

**AUTOZONE #3327 (Continued)**

**S113124752**

EM Manifest ID: 006515246SKS20180517\_D\_1  
Generator EPA ID: CAL000266012  
Shipment Date: 2018-05-17  
Manifest Number: 006515246SKS  
Line Number: 1  
Method Code: H040  
Quantity Tons: 0.02500  
Quantity Waste: 50.000000  
Quantity Unit: P  
Number of Containers: 1  
Type of Container: NULL  
Quantity Type: NULL  
Federal Code: F001

Year: 2018  
EM Manifest ID: 006515246SKS20180517\_D\_1  
Generator EPA ID: CAL000266012  
Shipment Date: 2018-05-17  
Manifest Number: 006515246SKS  
Line Number: 1  
Method Code: H040  
Quantity Tons: 0.02500  
Quantity Waste: 50.000000  
Quantity Unit: P  
Number of Containers: 1  
Type of Container: NULL  
Quantity Type: NULL  
Federal Code: F002

Year: 2018  
EM Manifest ID: 006515246SKS20180517\_D\_1  
Generator EPA ID: CAL000266012  
Shipment Date: 2018-05-17  
Manifest Number: 006515246SKS  
Line Number: 1  
Method Code: H040  
Quantity Tons: 0.02500  
Quantity Waste: 50.000000  
Quantity Unit: P  
Number of Containers: 1  
Type of Container: NULL  
Quantity Type: NULL  
Federal Code: F003

Year: 2018  
EM Manifest ID: 006515246SKS20180517\_D\_1  
Generator EPA ID: CAL000266012  
Shipment Date: 2018-05-17  
Manifest Number: 006515246SKS  
Line Number: 1  
Method Code: H040  
Quantity Tons: 0.02500  
Quantity Waste: 50.000000  
Quantity Unit: P  
Number of Containers: 1  
Type of Container: NULL  
Quantity Type: NULL



Map ID  
Direction  
Distance  
Elevation

MAP FINDINGS

Site

Database(s)

EDR ID Number  
EPA ID Number

**AUTOZONE #3327 (Continued)**

**S113124752**

Federal Code:	F005
State:	
Year:	2018
EM Manifest ID:	006515246SKS20180517_D_1
Generator EPA ID:	CAL000266012
Shipment Date:	2018-05-17
Manifest Number:	006515246SKS
Line Number:	1
Method Code:	H040
Quantity Tons:	0.02500
Quantity Waste:	50.000000
Quantity Unit:	P
Number of Containers:	1
Type of Container:	NULL
Quantity Type:	NULL
State Code:	223
Year:	2018
EM Manifest ID:	006237012SKS20180517_D_1
Shipment Date:	5/17/2018
Receipt Date:	6/11/2018
Manifest Number:	006237012SKS
Generator EPA ID:	CAL000266012
Name:	AUTOZONE # 3327
Transporter 1 EPA ID:	TXR000081205
Transporter 2 EPA ID:	MAD039322250
TSDF EPA ID:	UTD991301748
TSDF Name:	CLEAN HARBORS GRASSY MOUNTAIN
State:	
Year:	2018
EM Manifest ID:	006237012SKS20180517_D_1
Generator EPA ID:	CAL000266012
Shipment Date:	2018-05-17
Manifest Number:	006237012SKS
Line Number:	1
Method Code:	H132
Quantity Tons:	0.10000
Quantity Waste:	200.000000
Quantity Unit:	P
Number of Containers:	1
Type of Container:	NULL
Quantity Type:	NULL
State Code:	352
Year:	2018
EM Manifest ID:	005887706SKS20170407_D_1
Shipment Date:	4/7/2017
Receipt Date:	4/24/2017
Manifest Number:	005887706SKS
Generator EPA ID:	CAL000266012
Name:	AUTOZONE # 3327
Transporter 1 EPA ID:	TXR000081205
Transporter 2 EPA ID:	MAD039322250

Map ID  
Direction  
Distance  
Elevation

MAP FINDINGS

Site

Database(s)

EDR ID Number  
EPA ID Number

**AUTOZONE #3327 (Continued)**

**S113124752**

TSDf EPA ID:	CAD044429835
TSDf Name:	CLEAN HARBORS OF WILMINGTON LLC
State:	
Year:	2018
EM Manifest ID:	005887706SKS20170407_D_1
Generator EPA ID:	CAL000266012
Shipment Date:	2017-04-07
Manifest Number:	005887706SKS
Line Number:	1
Method Code:	H141
Quantity Tons:	0.10000
Quantity Waste:	200.000000
Quantity Unit:	P
Number of Containers:	1
Type of Container:	NULL
Quantity Type:	NULL
State Code:	352
Year:	2018
EM Manifest ID:	006237014SKS20180427_D_1
Shipment Date:	4/27/2018
Receipt Date:	5/19/2018
Manifest Number:	006237014SKS
Generator EPA ID:	CAL000266012
Name:	AUTOZONE # 3327
Transporter 1 EPA ID:	TXR000081205
Transporter 2 EPA ID:	MAD039322250
TSDf EPA ID:	NED981723513
TSDf Name:	CLEAN HARBORS ENVIRONMENTAL SERVICES IN
Federal:	
Year:	2018
EM Manifest ID:	006237014SKS20180427_D_1
Generator EPA ID:	CAL000266012
Shipment Date:	2018-04-27
Manifest Number:	006237014SKS
Line Number:	1
Method Code:	H040
Quantity Tons:	0.05000
Quantity Waste:	100.000000
Quantity Unit:	P
Number of Containers:	1
Type of Container:	NULL
Quantity Type:	NULL
Federal Code:	D001
Year:	2018
EM Manifest ID:	006237014SKS20180427_D_1
Generator EPA ID:	CAL000266012
Shipment Date:	2018-04-27
Manifest Number:	006237014SKS
Line Number:	1
Method Code:	H040
Quantity Tons:	0.05000
Quantity Waste:	100.000000
Quantity Unit:	P

Map ID  
Direction  
Distance  
Elevation

MAP FINDINGS

Site

Database(s)

EDR ID Number  
EPA ID Number

**AUTOZONE #3327 (Continued)**

**S113124752**

Number of Containers:	1
Type of Container:	NULL
Quantity Type:	NULL
Federal Code:	F001
Year:	2018
EM Manifest ID:	006237014SKS20180427_D_1
Generator EPA ID:	CAL000266012
Shipment Date:	2018-04-27
Manifest Number:	006237014SKS
Line Number:	1
Method Code:	H040
Quantity Tons:	0.05000
Quantity Waste:	100.000000
Quantity Unit:	P
Number of Containers:	1
Type of Container:	NULL
Quantity Type:	NULL
Federal Code:	F002
Year:	2018
EM Manifest ID:	006237014SKS20180427_D_1
Generator EPA ID:	CAL000266012
Shipment Date:	2018-04-27
Manifest Number:	006237014SKS
Line Number:	1
Method Code:	H040
Quantity Tons:	0.05000
Quantity Waste:	100.000000
Quantity Unit:	P
Number of Containers:	1
Type of Container:	NULL
Quantity Type:	NULL
Federal Code:	F003
Year:	2018
EM Manifest ID:	006237014SKS20180427_D_1
Generator EPA ID:	CAL000266012
Shipment Date:	2018-04-27
Manifest Number:	006237014SKS
Line Number:	1
Method Code:	H040
Quantity Tons:	0.05000
Quantity Waste:	100.000000
Quantity Unit:	P
Number of Containers:	1
Type of Container:	NULL
Quantity Type:	NULL
Federal Code:	F005
State:	
Year:	2018
EM Manifest ID:	006237014SKS20180427_D_1
Generator EPA ID:	CAL000266012
Shipment Date:	2018-04-27
Manifest Number:	006237014SKS
Line Number:	1



Map ID  
Direction  
Distance  
Elevation

MAP FINDINGS

Site

Database(s)

EDR ID Number  
EPA ID Number

**AUTOZONE #3327 (Continued)**

**S113124752**

Method Code: H040  
Quantity Tons: 0.05000  
Quantity Waste: 100.000000  
Quantity Unit: P  
Number of Containers: 1  
Type of Container: NULL  
Quantity Type: NULL  
State Code: 223

Year: 2018  
EM Manifest ID: 006437334SKS20180413\_D\_1  
Shipment Date: 4/13/2018  
Receipt Date: 4/23/2018  
Manifest Number: 006437334SKS  
Generator EPA ID: CAL000266012  
Name: AUTOZONE # 3327  
Transporter 1 EPA ID: TXR000081205  
Transporter 2 EPA ID: MAD039322250  
TSDf EPA ID: UTD991301748  
TSDf Name: CLEAN HARBORS GRASSY MOUNTAIN

State:

Year: 2018  
EM Manifest ID: 006437334SKS20180413\_D\_1  
Generator EPA ID: CAL000266012  
Shipment Date: 2018-04-13  
Manifest Number: 006437334SKS  
Line Number: 1  
Method Code: H132  
Quantity Tons: 0.10000  
Quantity Waste: 200.000000  
Quantity Unit: P  
Number of Containers: 1  
Type of Container: NULL  
Quantity Type: NULL  
State Code: 352

Additional Info:

Year: 2017  
Gen EPA ID: CAL000266012  
  
Shipment Date: 20171221  
Creation Date: 9/26/2018 18:30:27  
Receipt Date: 20180111  
Manifest ID: 006436692SKS  
Trans EPA ID: TXR000081205  
Trans Name: SAFETY-KLEEN SYSTEMS INC  
Trans 2 EPA ID: MAD039322250  
Trans 2 Name: CLEAN HARBORS  
TSDf EPA ID: CAD059494310  
Trans Name: CLEAN HARBORS SAN JOSE  
Waste Code Description: 352 - Other organic solids  
Meth Code: H141 - Storage, Bulking, And/Or Transfer Off Site--No  
Treatment/Reovery (H010-H129) Or (H131-H135)  
Quantity Tons: 0.1

Map ID  
Direction  
Distance  
Elevation

MAP FINDINGS

Site

Database(s)

EDR ID Number  
EPA ID Number

**AUTOZONE #3327 (Continued)**

**S113124752**

Waste Quantity: 200  
Quantity Unit: P

Shipment Date: 20171109  
Creation Date: 8/2/2018 18:30:23  
Receipt Date: 20171120  
Manifest ID: 006296358SKS  
Trans EPA ID: TXR000081205  
Trans Name: SAFETY-KLEEN SYSTEMS INC  
Trans 2 EPA ID: MAD039322250  
Trans 2 Name: CLEAN HARBORS  
TSDf EPA ID: UTD991301748  
Trans Name: CLEAN HARBORS GRASSY MOUNTAIN  
Waste Code Description: 352 - Other organic solids  
Meth Code: H132 - Landfill Or Surface Impoundment That Will Be Closed As Landfill( To Include On-Site Treatment And/Or Stabilization)

Quantity Tons: 0.1  
Waste Quantity: 200  
Quantity Unit: P

Shipment Date: 20170828  
Creation Date: 8/2/2018 18:30:33  
Receipt Date: 20170919  
Manifest ID: 006128716SKS  
Trans EPA ID: TXR000081205  
Trans Name: SAFETY-KLEEN SYSTEMS INC  
Trans 2 EPA ID: MAD039322250  
Trans 2 Name: CLEAN HARBORS ENVIRONMENTAL SVC INC  
TSDf EPA ID: UTD991301748  
Trans Name: CLEAN HARBORS GRASSY MOUNTAIN  
Waste Code Description: 352 - Other organic solids  
Meth Code: H132 - Landfill Or Surface Impoundment That Will Be Closed As Landfill( To Include On-Site Treatment And/Or Stabilization)

Quantity Tons: 0.1  
Waste Quantity: 200  
Quantity Unit: P

Shipment Date: 20170828  
Creation Date: 8/1/2018 18:30:18  
Receipt Date: 20170919  
Manifest ID: 006128718SKS  
Trans EPA ID: TXR000081205  
Trans Name: SAFETY-KLEEN SYSTEMS INC  
Trans 2 EPA ID: MAD039322250  
Trans 2 Name: CLEAN HARBORS ENVIRONMENTAL SVC INC  
TSDf EPA ID: NED981723513  
Trans Name: CLEAN HARBORS ENVIRONMENTAL SERVICES IN  
Waste Code Description: 223 - Unspecified oil-containing waste  
RCRA Code: F005  
Meth Code: H040 - Incineration--Thermal Destruction Other Than Use As A Fuel

Quantity Tons: 0.025  
Waste Quantity: 50  
Quantity Unit: P  
Additional Code 1: F003  
Additional Code 2: F002  
Additional Code 3: F001  
Additional Code 4: D001

Map ID  
Direction  
Distance  
Elevation

MAP FINDINGS

Site

Database(s)

EDR ID Number  
EPA ID Number

**AUTOZONE #3327 (Continued)**

**S113124752**

Shipment Date: 20170602  
Creation Date: 10/9/2018 18:30:56  
Receipt Date: 20170620  
Manifest ID: 006018255SKS  
Trans EPA ID: TXR000081205  
Trans Name: SAFETY-KLEEN SYSTEMS INC  
Trans 2 EPA ID: MAD039322250  
Trans 2 Name: CLEAN HARBORS ENVIRONMENTAL SERVICES INC  
TSDF EPA ID: UTD991301748  
Trans Name: CLEAN HARBORS GRASSY MOUNTAIN  
Waste Code Description: 352 - Other organic solids  
Meth Code: H132 - Landfill Or Surface Impoundment That Will Be Closed As Landfill( To Include On-Site Treatment And/Or Stabilization)  
  
Quantity Tons: 0.1  
Waste Quantity: 200  
Quantity Unit: P

Shipment Date: 20170407  
Creation Date: 5/21/2018 18:32:48  
Receipt Date: 20170424  
Manifest ID: 005887706SKS  
Trans EPA ID: TXR000081205  
Trans Name: SAFETY-KLEEN SYSTEMS INC  
Trans 2 EPA ID: MAD039322250  
Trans 2 Name: CLEAN HARBORS  
TSDF EPA ID: CAD044429835  
Trans Name: CLEAN HARBORS OF WILMINGTON LLC  
Waste Code Description: 352 - Other organic solids  
Meth Code: H141 - Storage, Bulking, And/Or Transfer Off Site--No Treatment/Reovery (H010-H129) Or (H131-H135)  
  
Quantity Tons: 0.1  
Waste Quantity: 200  
Quantity Unit: P

Shipment Date: 20170221  
Creation Date: 4/24/2017 18:30:15  
Receipt Date: 20170306  
Manifest ID: 009349567FLE  
Trans EPA ID: MNS000110924  
Trans Name: STERICYCLE SPECIALTY WASTE SOLUTIONS INC  
Trans 2 EPA ID: CAD983649880  
Trans 2 Name: PSC ENVIRONMENTAL SERVICES LP  
TSDF EPA ID: CAD008364432  
Trans Name: RHO CHEM LLC  
Waste Code Description: 181 - Other inorganic solid waste Organics  
RCRA Code: D008  
Meth Code: H141 - Storage, Bulking, And/Or Transfer Off Site--No Treatment/Reovery (H010-H129) Or (H131-H135)  
  
Quantity Tons: 0.003  
Waste Quantity: 6  
Quantity Unit: P

Shipment Date: 20170221  
Creation Date: 4/24/2017 18:30:15  
Receipt Date: 20170306  
Manifest ID: 009349567FLE



Map ID  
Direction  
Distance  
Elevation

MAP FINDINGS

Site

Database(s)

EDR ID Number  
EPA ID Number

**AUTOZONE #3327 (Continued)**

**S113124752**

Trans EPA ID: MNS000110924  
Trans Name: STERICYCLE SPECIALTY WASTE SOLUTIONS INC  
Trans 2 EPA ID: CAD983649880  
Trans 2 Name: PSC ENVIRONMENTAL SERVICES LP  
TSDf EPA ID: CAD008364432  
Trans Name: RHO CHEM LLC  
Waste Code Description: 214 - Unspecified solvent mixture  
RCRA Code: D035  
Meth Code: H141 - Storage, Bulking, And/Or Transfer Off Site--No Treatment/Reovery (H010-H129) Or (H131-H135)  
  
Quantity Tons: 0.0105  
Waste Quantity: 21  
Quantity Unit: P  
Additional Code 1: D007  
Additional Code 2: D005  
Additional Code 3: D001

Shipment Date: 20170221  
Creation Date: 4/24/2017 18:30:15  
Receipt Date: 20170306  
Manifest ID: 009349567FLE  
Trans EPA ID: MNS000110924  
Trans Name: STERICYCLE SPECIALTY WASTE SOLUTIONS INC  
Trans 2 EPA ID: CAD983649880  
Trans 2 Name: PSC ENVIRONMENTAL SERVICES LP  
TSDf EPA ID: CAD008364432  
Trans Name: RHO CHEM LLC  
Waste Code Description: 122 - Alkaline solution without metals (pH > 12.5)  
RCRA Code: D002  
Meth Code: H141 - Storage, Bulking, And/Or Transfer Off Site--No Treatment/Reovery (H010-H129) Or (H131-H135)  
  
Quantity Tons: 0.004  
Waste Quantity: 8  
Quantity Unit: P

Shipment Date: 20170215  
Creation Date: 5/18/2017 18:32:03  
Receipt Date: 20170227  
Manifest ID: 005821237SKS  
Trans EPA ID: TXR000081205  
Trans Name: SAFETY-KLEEN SYSTEMS, INC.  
Trans 2 EPA ID: MAD039322250  
Trans 2 Name: CLEAN HARBORS ENVIRONMENTAL SERVICES  
TSDf EPA ID: CAD044429835  
Trans Name: CLEAN HARBORS OF WILMINGTON, LLC  
Waste Code Description: 352 - Other organic solids  
Meth Code: H141 - Storage, Bulking, And/Or Transfer Off Site--No Treatment/Reovery (H010-H129) Or (H131-H135)  
  
Quantity Tons: 0.1  
Waste Quantity: 200  
Quantity Unit: P

Additional Info:  
Year: 2016  
Gen EPA ID: CAL000266012  
  
Shipment Date: 20151125

Map ID  
Direction  
Distance  
Elevation

MAP FINDINGS

Site

Database(s)

EDR ID Number  
EPA ID Number

**AUTOZONE #3327 (Continued)**

**S113124752**

Creation Date: 9/27/2016 18:31:13  
Receipt Date: 20151214  
Manifest ID: 005077678SKS  
Trans EPA ID: TXR000081205  
Trans Name: SAFETY-KLEEN SYSTEMS INC  
Trans 2 EPA ID: NJD986607380  
Trans 2 Name: MAUMEE EXPRESS INC  
TSDf EPA ID: NED981723513  
Trans Name: CLEAN HARBORS ENVIRONMENTAL SERVICES IN  
Waste Code Description: 223 - Unspecified oil-containing waste  
RCRA Code: F005  
Meth Code: H040 - Incineration--Thermal Destruction Other Than Use As A Fuel  
Quantity Tons: 0.05  
Waste Quantity: 100  
Quantity Unit: P  
Additional Code 1: F003  
Additional Code 2: F002  
Additional Code 3: F001  
Additional Code 4: D001

Shipment Date: 20151123  
Creation Date: 3/22/2016 22:15:24  
Receipt Date: 20151203  
Manifest ID: 005104107SKS  
Trans EPA ID: TXR000081205  
Trans Name: SAFETY-KLEEN SYSTEMS INC  
TSDf EPA ID: CAD044429835  
Trans Name: CLEAN HARBORS WILMINGTON LLC  
Waste Code Description: 352 - Other organic solids  
Meth Code: H141 - Storage, Bulking, And/Or Transfer Off Site--No Treatment/Reovery (H010-H129) Or (H131-H135)  
Quantity Tons: 0.2  
Waste Quantity: 400  
Quantity Unit: P

Shipment Date: 20151023  
Creation Date: 1/21/2016 22:16:16  
Receipt Date: 20151109  
Manifest ID: 005077676SKS  
Trans EPA ID: TXR000081205  
Trans Name: SAFETY-KLEEN SYSTEMS INC  
TSDf EPA ID: CAD044429835  
Trans Name: CLEAN HARBORS WILMINGTON LLC  
Waste Code Description: 352 - Other organic solids  
Meth Code: H141 - Storage, Bulking, And/Or Transfer Off Site--No Treatment/Reovery (H010-H129) Or (H131-H135)  
Quantity Tons: 0.2  
Waste Quantity: 400  
Quantity Unit: P

Shipment Date: 20151012  
Creation Date: 12/22/2015 22:15:07  
Receipt Date: 20151019  
Manifest ID: 001135383PSC  
Trans EPA ID: CAD008364432  
Trans Name: RHO CHEM LLC  
Trans 2 EPA ID: CAD983649880

Map ID  
Direction  
Distance  
Elevation

MAP FINDINGS

Site

Database(s)

EDR ID Number  
EPA ID Number

**AUTOZONE #3327 (Continued)**

**S113124752**

Trans 2 Name: PSC ENVIRONMENTAL SERVICES OF POMONA LP  
TSDf EPA ID: CAD008364432  
Trans Name: RHO CHEM LLC  
Waste Code Description: 331 - Off-specification, aged, or surplus organics  
RCRA Code: D035  
Meth Code: H061 - Fuel Blending Prior To Energy Recovery At Another Site  
Quantity Tons: 0.029  
Waste Quantity: 58  
Quantity Unit: P  
Additional Code 1: D001

Shipment Date: 20151012  
Creation Date: 12/22/2015 22:15:07  
Receipt Date: 20151019  
Manifest ID: 001135383PSC  
Trans EPA ID: CAD008364432  
Trans Name: RHO CHEM LLC  
Trans 2 EPA ID: CAD983649880  
Trans 2 Name: PSC ENVIRONMENTAL SERVICES OF POMONA LP  
TSDf EPA ID: CAD008364432  
Trans Name: RHO CHEM LLC  
Waste Code Description: 214 - Unspecified solvent mixture  
RCRA Code: D035  
Meth Code: H141 - Storage, Bulking, And/Or Transfer Off Site--No Treatment/Reovery (H010-H129) Or (H131-H135)

Quantity Tons: 0.019  
Waste Quantity: 38  
Quantity Unit: P  
Additional Code 1: D007  
Additional Code 2: D005  
Additional Code 3: D001

Shipment Date: 20150916  
Creation Date: 5/4/2016 22:15:36  
Receipt Date: 20151012  
Manifest ID: 005004385SKS  
Trans EPA ID: TXR000081205  
Trans Name: SAFETY-KLEEN SYSTEMS INC  
Trans 2 EPA ID: CAR000187922  
Trans 2 Name: RUST & SONS TRUCKING  
TSDf EPA ID: NED981723513  
Trans Name: CLEAN HARBORS ENVIRONMENTAL SERVICES IN  
Waste Code Description: 223 - Unspecified oil-containing waste  
RCRA Code: F005  
Meth Code: H040 - Incineration--Thermal Destruction Other Than Use As A Fuel  
Quantity Tons: 0.05  
Waste Quantity: 100  
Quantity Unit: P  
Additional Code 1: F003  
Additional Code 2: F002  
Additional Code 3: F001  
Additional Code 4: D001

Shipment Date: 20150916  
Creation Date: 12/21/2015 22:15:08  
Receipt Date: 20151002  
Manifest ID: 005004384SKS



Map ID  
Direction  
Distance  
Elevation

MAP FINDINGS

Site

Database(s)

EDR ID Number  
EPA ID Number

**AUTOZONE #3327 (Continued)**

**S113124752**

Trans EPA ID:	TXR000081205
Trans Name:	SAFETY-KLEEN SYSTEMS INC
TSDF EPA ID:	CAD044429835
Trans Name:	CLEAN HARBORS WILMINGTON LLC
Waste Code Description:	352 - Other organic solids
Meth Code:	H141 - Storage, Bulking, And/Or Transfer Off Site--No Treatment/Reovery (H010-H129) Or (H131-H135)
Quantity Tons:	0.2
Waste Quantity:	400
Quantity Unit:	P
Shipment Date:	20150814
Creation Date:	10/14/2015 22:15:09
Receipt Date:	20150825
Manifest ID:	004836838SKS
Trans EPA ID:	TXR000081205
Trans Name:	SAFETY-KLEEN SYSTEMS INC
TSDF EPA ID:	CAD044429835
Trans Name:	CLEAN HARBORS WILMINGTON LLC
Waste Code Description:	352 - Other organic solids
Meth Code:	H141 - Storage, Bulking, And/Or Transfer Off Site--No Treatment/Reovery (H010-H129) Or (H131-H135)
Quantity Tons:	0.1
Waste Quantity:	200
Quantity Unit:	P
Shipment Date:	20150814
Creation Date:	2/26/2016 22:15:15
Receipt Date:	20150829
Manifest ID:	004836839SKS
Trans EPA ID:	TXR000081205
Trans Name:	SAFETY-KLEEN SYSTEMS INC
Trans 2 EPA ID:	AZR000513770
Trans 2 Name:	SLT EXPRESSWAY INC
TSDF EPA ID:	NED981723513
Trans Name:	CLEAN HARBORS ENVIRONMENTAL SERVICES IN
Waste Code Description:	223 - Unspecified oil-containing waste
RCRA Code:	F005
Meth Code:	H040 - Incineration--Thermal Destruction Other Than Use As A Fuel
Quantity Tons:	0.025
Waste Quantity:	50
Quantity Unit:	P
Additional Code 1:	F003
Additional Code 2:	F002
Additional Code 3:	F001
Additional Code 4:	D001
Shipment Date:	20150717
Creation Date:	9/11/2015 22:15:30
Receipt Date:	20150729
Manifest ID:	005004616SKS
Trans EPA ID:	TXR000081205
Trans Name:	SAFETY-KLEEN SYSTEMS INC
TSDF EPA ID:	CAD044429835
Trans Name:	CLEAN HARBORS WILMINGTON LLC
Waste Code Description:	352 - Other organic solids
Meth Code:	H141 - Storage, Bulking, And/Or Transfer Off Site--No

Map ID  
Direction  
Distance  
Elevation

MAP FINDINGS

Site

Database(s)

EDR ID Number  
EPA ID Number

**AUTOZONE #3327 (Continued)**

**S113124752**

Quantity Tons:	Treatment/Reovery (H010-H129) Or (H131-H135)
Waste Quantity:	0.15
Quantity Unit:	300
	P
Additional Info:	
Year:	2015
Gen EPA ID:	CAL000266012
Shipment Date:	20151125
Creation Date:	9/27/2016 18:31:13
Receipt Date:	20151214
Manifest ID:	005077678SKS
Trans EPA ID:	TXR000081205
Trans Name:	SAFETY-KLEEN SYSTEMS INC
Trans 2 EPA ID:	NJD986607380
Trans 2 Name:	MAUMEE EXPRESS INC
TSDf EPA ID:	NED981723513
Trans Name:	CLEAN HARBORS ENVIRONMENTAL SERVICES IN
Waste Code Description:	223 - Unspecified oil-containing waste
RCRA Code:	F005
Meth Code:	H040 - Incineration--Thermal Destruction Other Than Use As A Fuel
Quantity Tons:	0.05
Waste Quantity:	100
Quantity Unit:	P
Additional Code 1:	F003
Additional Code 2:	F002
Additional Code 3:	F001
Additional Code 4:	D001
Shipment Date:	20151123
Creation Date:	3/22/2016 22:15:24
Receipt Date:	20151203
Manifest ID:	005104107SKS
Trans EPA ID:	TXR000081205
Trans Name:	SAFETY-KLEEN SYSTEMS INC
TSDf EPA ID:	CAD044429835
Trans Name:	CLEAN HARBORS WILMINGTON LLC
Waste Code Description:	352 - Other organic solids
Meth Code:	H141 - Storage, Bulking, And/Or Transfer Off Site--No Treatment/Reovery (H010-H129) Or (H131-H135)
Quantity Tons:	0.2
Waste Quantity:	400
Quantity Unit:	P
Shipment Date:	20151023
Creation Date:	1/21/2016 22:16:16
Receipt Date:	20151109
Manifest ID:	005077676SKS
Trans EPA ID:	TXR000081205
Trans Name:	SAFETY-KLEEN SYSTEMS INC
TSDf EPA ID:	CAD044429835
Trans Name:	CLEAN HARBORS WILMINGTON LLC
Waste Code Description:	352 - Other organic solids
Meth Code:	H141 - Storage, Bulking, And/Or Transfer Off Site--No Treatment/Reovery (H010-H129) Or (H131-H135)
Quantity Tons:	0.2

Map ID  
Direction  
Distance  
Elevation

MAP FINDINGS

Site

Database(s)

EDR ID Number  
EPA ID Number

**AUTOZONE #3327 (Continued)**

**S113124752**

Waste Quantity:	400
Quantity Unit:	P
Shipment Date:	20151012
Creation Date:	12/22/2015 22:15:07
Receipt Date:	20151019
Manifest ID:	001135383PSC
Trans EPA ID:	CAD008364432
Trans Name:	RHO CHEM LLC
Trans 2 EPA ID:	CAD983649880
Trans 2 Name:	PSC ENVIRONMENTAL SERVICES OF POMONA LP
TSDF EPA ID:	CAD008364432
Trans Name:	RHO CHEM LLC
Waste Code Description:	331 - Off-specification, aged, or surplus organics
RCRA Code:	D035
Meth Code:	H061 - Fuel Blending Prior To Energy Recovery At Another Site
Quantity Tons:	0.029
Waste Quantity:	58
Quantity Unit:	P
Additional Code 1:	D001
Shipment Date:	20151012
Creation Date:	12/22/2015 22:15:07
Receipt Date:	20151019
Manifest ID:	001135383PSC
Trans EPA ID:	CAD008364432
Trans Name:	RHO CHEM LLC
Trans 2 EPA ID:	CAD983649880
Trans 2 Name:	PSC ENVIRONMENTAL SERVICES OF POMONA LP
TSDF EPA ID:	CAD008364432
Trans Name:	RHO CHEM LLC
Waste Code Description:	214 - Unspecified solvent mixture
RCRA Code:	D035
Meth Code:	H141 - Storage, Bulking, And/Or Transfer Off Site--No Treatment/Reovery (H010-H129) Or (H131-H135)
Quantity Tons:	0.019
Waste Quantity:	38
Quantity Unit:	P
Additional Code 1:	D007
Additional Code 2:	D005
Additional Code 3:	D001
Shipment Date:	20150916
Creation Date:	5/4/2016 22:15:36
Receipt Date:	20151012
Manifest ID:	005004385SKS
Trans EPA ID:	TXR000081205
Trans Name:	SAFETY-KLEEN SYSTEMS INC
Trans 2 EPA ID:	CAR000187922
Trans 2 Name:	RUST & SONS TRUCKING
TSDF EPA ID:	NED981723513
Trans Name:	CLEAN HARBORS ENVIRONMENTAL SERVICES IN
Waste Code Description:	223 - Unspecified oil-containing waste
RCRA Code:	F005
Meth Code:	H040 - Incineration--Thermal Destruction Other Than Use As A Fuel
Quantity Tons:	0.05
Waste Quantity:	100

Map ID  
Direction  
Distance  
Elevation

MAP FINDINGS

Site

Database(s)

EDR ID Number  
EPA ID Number

**AUTOZONE #3327 (Continued)**

**S113124752**

Quantity Unit:	P
Additional Code 1:	F003
Additional Code 2:	F002
Additional Code 3:	F001
Additional Code 4:	D001
Shipment Date:	20150916
Creation Date:	12/21/2015 22:15:08
Receipt Date:	20151002
Manifest ID:	005004384SKS
Trans EPA ID:	TXR000081205
Trans Name:	SAFETY-KLEEN SYSTEMS INC
TSDF EPA ID:	CAD044429835
Trans Name:	CLEAN HARBORS WILMINGTON LLC
Waste Code Description:	352 - Other organic solids
Meth Code:	H141 - Storage, Bulking, And/Or Transfer Off Site--No Treatment/Reovery (H010-H129) Or (H131-H135)
Quantity Tons:	0.2
Waste Quantity:	400
Quantity Unit:	P
Shipment Date:	20150814
Creation Date:	2/26/2016 22:15:15
Receipt Date:	20150829
Manifest ID:	004836839SKS
Trans EPA ID:	TXR000081205
Trans Name:	SAFETY-KLEEN SYSTEMS INC
Trans 2 EPA ID:	AZR000513770
Trans 2 Name:	SLT EXPRESSWAY INC
TSDF EPA ID:	NED981723513
Trans Name:	CLEAN HARBORS ENVIRONMENTAL SERVICES IN
Waste Code Description:	223 - Unspecified oil-containing waste
RCRA Code:	F005
Meth Code:	H040 - Incineration--Thermal Destruction Other Than Use As A Fuel
Quantity Tons:	0.025
Waste Quantity:	50
Quantity Unit:	P
Additional Code 1:	F003
Additional Code 2:	F002
Additional Code 3:	F001
Additional Code 4:	D001
Shipment Date:	20150814
Creation Date:	10/14/2015 22:15:09
Receipt Date:	20150825
Manifest ID:	004836838SKS
Trans EPA ID:	TXR000081205
Trans Name:	SAFETY-KLEEN SYSTEMS INC
TSDF EPA ID:	CAD044429835
Trans Name:	CLEAN HARBORS WILMINGTON LLC
Waste Code Description:	352 - Other organic solids
Meth Code:	H141 - Storage, Bulking, And/Or Transfer Off Site--No Treatment/Reovery (H010-H129) Or (H131-H135)
Quantity Tons:	0.1
Waste Quantity:	200
Quantity Unit:	P



Map ID  
Direction  
Distance  
Elevation

MAP FINDINGS

Site

Database(s)

EDR ID Number  
EPA ID Number

**AUTOZONE #3327 (Continued)**

**S113124752**

Shipment Date: 20150717  
Creation Date: 9/11/2015 22:15:30  
Receipt Date: 20150729  
Manifest ID: 005004616SKS  
Trans EPA ID: TXR000081205  
Trans Name: SAFETY-KLEEN SYSTEMS INC  
TSDf EPA ID: CAD044429835  
Trans Name: CLEAN HARBORS WILMINGTON LLC  
Waste Code Description: 352 - Other organic solids  
Meth Code: H141 - Storage, Bulking, And/Or Transfer Off Site--No Treatment/Reovery (H010-H129) Or (H131-H135)  
  
Quantity Tons: 0.15  
Waste Quantity: 300  
Quantity Unit: P

Additional Info:

Year: 2014  
Gen EPA ID: CAL000266012

Shipment Date: 20141205  
Creation Date: 3/27/2015 22:15:05  
Receipt Date: 20141226  
Manifest ID: 004511491SKS  
Trans EPA ID: TXR000081205  
Trans Name: SAFETY-KLEEN SYSTEMS INC  
TSDf EPA ID: CAD044429835  
Trans Name: CLEAN HARBORS WILMINGTON LLC  
Waste Code Description: 352 - Other organic solids  
Meth Code: H141 - Storage, Bulking, And/Or Transfer Off Site--No Treatment/Reovery (H010-H129) Or (H131-H135)  
  
Quantity Tons: 0.1  
Waste Quantity: 200  
Quantity Unit: P

Shipment Date: 20141017  
Creation Date: 6/24/2015 22:15:33  
Receipt Date: 20141022  
Manifest ID: 000868735PSC  
Trans EPA ID: CAD008364432  
Trans Name: RHO CHEM LLC  
Trans 2 EPA ID: CAD983649880  
Trans 2 Name: PSC ENVIRONMENTAL SERVICES OF POMONA LP  
TSDf EPA ID: CAD008364432  
Trans Name: RHO CHEM LLC  
Waste Code Description: - Not reported  
Meth Code: H141 - Storage, Bulking, And/Or Transfer Off Site--No Treatment/Reovery (H010-H129) Or (H131-H135)  
  
Quantity Tons: 0.002  
Waste Quantity: 4  
Quantity Unit: P

Shipment Date: 20141017  
Creation Date: 6/24/2015 22:15:33  
Receipt Date: 20141022  
Manifest ID: 000868735PSC  
Trans EPA ID: CAD008364432  
Trans Name: RHO CHEM LLC

Map ID  
Direction  
Distance  
Elevation

MAP FINDINGS

Site

Database(s)

EDR ID Number  
EPA ID Number

**AUTOZONE #3327 (Continued)**

**S113124752**

Trans 2 EPA ID:	CAD983649880
Trans 2 Name:	PSC ENVIRONMENTAL SERVICES OF POMONA LP
TSDF EPA ID:	CAD008364432
Trans Name:	RHO CHEM LLC
Waste Code Description:	214 - Unspecified solvent mixture
RCRA Code:	D035
Meth Code:	H141 - Storage, Bulking, And/Or Transfer Off Site--No Treatment/Reovery (H010-H129) Or (H131-H135)
Quantity Tons:	0.018
Waste Quantity:	5
Quantity Unit:	G
Additional Code 1:	D007
Additional Code 2:	D005
Additional Code 3:	D001
Shipment Date:	20141017
Creation Date:	6/24/2015 22:15:33
Receipt Date:	20141022
Manifest ID:	000868735PSC
Trans EPA ID:	CAD008364432
Trans Name:	RHO CHEM LLC
Trans 2 EPA ID:	CAD983649880
Trans 2 Name:	PSC ENVIRONMENTAL SERVICES OF POMONA LP
TSDF EPA ID:	CAD008364432
Trans Name:	RHO CHEM LLC
Waste Code Description:	791 - Liquids with pH < 2 792 Liquids with pH < 2 with metals
RCRA Code:	D002
Meth Code:	H141 - Storage, Bulking, And/Or Transfer Off Site--No Treatment/Reovery (H010-H129) Or (H131-H135)
Quantity Tons:	0.0035
Waste Quantity:	7
Quantity Unit:	P
Shipment Date:	20141017
Creation Date:	6/24/2015 22:15:33
Receipt Date:	20141022
Manifest ID:	000868735PSC
Trans EPA ID:	CAD008364432
Trans Name:	RHO CHEM LLC
Trans 2 EPA ID:	CAD983649880
Trans 2 Name:	PSC ENVIRONMENTAL SERVICES OF POMONA LP
TSDF EPA ID:	CAD008364432
Trans Name:	RHO CHEM LLC
Waste Code Description:	331 - Off-specification, aged, or surplus organics
RCRA Code:	D035
Meth Code:	H061 - Fuel Blending Prior To Energy Recovery At Another Site
Quantity Tons:	0.002
Waste Quantity:	4
Quantity Unit:	P
Additional Code 1:	D001
Shipment Date:	20140927
Creation Date:	12/29/2014 22:15:00
Receipt Date:	20141013
Manifest ID:	004547967SKS
Trans EPA ID:	TXR000081205
Trans Name:	SAFETY-KLEEN SYSTEMS INC

Map ID  
Direction  
Distance  
Elevation

MAP FINDINGS

Site

Database(s)

EDR ID Number  
EPA ID Number

**AUTOZONE #3327 (Continued)**

**S113124752**

TSDF EPA ID:	CAD044429835
Trans Name:	CLEAN HARBORS WILMINGTON LLC
Waste Code Description:	352 - Other organic solids
Meth Code:	H141 - Storage, Bulking, And/Or Transfer Off Site--No Treatment/Reovery (H010-H129) Or (H131-H135)
Quantity Tons:	0.05
Waste Quantity:	100
Quantity Unit:	P
Shipment Date:	20140815
Creation Date:	2/11/2015 22:15:10
Receipt Date:	20140904
Manifest ID:	004413300SKS
Trans EPA ID:	TXR000081205
Trans Name:	SAFETY-KLEEN SYSTEMS INC
Trans 2 EPA ID:	AZR000513770
Trans 2 Name:	SLT
TSDF EPA ID:	NED981723513
Trans Name:	CLEAN HARBORS ENVIRONMENTAL SERVICES IN
Waste Code Description:	223 - Unspecified oil-containing waste
RCRA Code:	F005
Meth Code:	H040 - Incineration--Thermal Destruction Other Than Use As A Fuel
Quantity Tons:	0.025
Waste Quantity:	50
Quantity Unit:	P
Additional Code 1:	F003
Additional Code 2:	F002
Additional Code 3:	F001
Additional Code 4:	D001
Shipment Date:	20140805
Creation Date:	10/22/2014 22:15:11
Receipt Date:	20140825
Manifest ID:	004413223SKS
Trans EPA ID:	TXR000081205
Trans Name:	SAFETY-KLEEN SYSTEMS INC
TSDF EPA ID:	CAD044429835
Trans Name:	CLEAN HARBORS WILMINGTON LLC
Waste Code Description:	352 - Other organic solids
Meth Code:	H141 - Storage, Bulking, And/Or Transfer Off Site--No Treatment/Reovery (H010-H129) Or (H131-H135)
Quantity Tons:	0.05
Waste Quantity:	100
Quantity Unit:	P
Shipment Date:	20140621
Creation Date:	9/13/2014 22:15:20
Receipt Date:	20140703
Manifest ID:	004214408SKS
Trans EPA ID:	TXR000081205
Trans Name:	SAFETY-KLEEN SYSTEMS INC
TSDF EPA ID:	CAD044429835
Trans Name:	CLEAN HARBORS WILMINGTON LLC
Waste Code Description:	352 - Other organic solids
Meth Code:	H141 - Storage, Bulking, And/Or Transfer Off Site--No Treatment/Reovery (H010-H129) Or (H131-H135)
Quantity Tons:	0.05

Map ID  
Direction  
Distance  
Elevation

MAP FINDINGS

Site

Database(s)

EDR ID Number  
EPA ID Number

**AUTOZONE #3327 (Continued)**

**S113124752**

Waste Quantity: 100  
Quantity Unit: P  
  
Shipment Date: 20140505  
Creation Date: 8/19/2014 22:15:04  
Receipt Date: 20140602  
Manifest ID: 004264740SKS  
Trans EPA ID: TXR000081205  
Trans Name: SAFETY-KLEEN SYSTEMS INC  
Trans 2 EPA ID: MAD039322250  
Trans 2 Name: CLEAN HARBORS ENVIRONMENTAL SERVICES INC  
TSDf EPA ID: CAD044429835  
Trans Name: CLEAN HARBORS WILMINGTON LLC  
Waste Code Description: 352 - Other organic solids  
Meth Code: H141 - Storage, Bulking, And/Or Transfer Off Site--No Treatment/Reovery (H010-H129) Or (H131-H135)  
  
Quantity Tons: 0.05  
Waste Quantity: 100  
Quantity Unit: P

Additional Info:

Year: 2013  
Gen EPA ID: CAL000266012

Shipment Date: 20131126  
Creation Date: 3/21/2014 22:15:11  
Receipt Date: 20131205  
Manifest ID: 003939246SKS  
Trans EPA ID: TXR000081205  
Trans Name: SAFETY-KLEEN SYSTEMS INC  
TSDf EPA ID: CAD044429835  
Trans Name: CLEAN HARBORS WILMINGTON LLC  
Waste Code Description: 352 - Other organic solids  
Meth Code: H141 - Storage, Bulking, And/Or Transfer Off Site--No Treatment/Reovery (H010-H129) Or (H131-H135)  
  
Quantity Tons: 0.05  
Waste Quantity: 100  
Quantity Unit: P

Shipment Date: 20131014  
Creation Date: 2/24/2014 22:15:07  
Receipt Date: 20131016  
Manifest ID: 003955459SKS  
Trans EPA ID: TXR000081205  
Trans Name: SAFETY-KLEEN SYSTEMS INC  
TSDf EPA ID: CAT000613893  
Trans Name: SAFETY-KLEEN SYSTEMS INC  
Waste Code Description: 352 - Other organic solids  
Meth Code: H141 - Storage, Bulking, And/Or Transfer Off Site--No Treatment/Reovery (H010-H129) Or (H131-H135)  
  
Quantity Tons: 0.05  
Waste Quantity: 100  
Quantity Unit: P

Shipment Date: 20130828  
Creation Date: 1/6/2014 22:15:06  
Receipt Date: 20130904



Map ID  
Direction  
Distance  
Elevation

MAP FINDINGS

Site

Database(s)

EDR ID Number  
EPA ID Number

**AUTOZONE #3327 (Continued)**

**S113124752**

Manifest ID: 003896312SKS  
Trans EPA ID: TXR000081205  
Trans Name: SAFETY-KLEEN SYSTEMS INC  
TSDf EPA ID: CAT000613893  
Trans Name: SAFETY-KLEEN SYSTEMS INC  
Waste Code Description: 352 - Other organic solids  
Meth Code: H141 - Storage, Bulking, And/Or Transfer Off Site--No Treatment/Reovery (H010-H129) Or (H131-H135)  
  
Quantity Tons: 0.05  
Waste Quantity: 100  
Quantity Unit: P  
  
Shipment Date: 20130718  
Creation Date: 10/26/2013 22:15:06  
Receipt Date: 20130730  
Manifest ID: 003850071SKS  
Trans EPA ID: TXR000081205  
Trans Name: SAFETY-KLEEN SYSTEMS INC  
Trans 2 EPA ID: OKD981588791  
Trans 2 Name: TRIAD  
TSDf EPA ID: CAD980675276  
Trans Name: CLEAN HARBORS BUTTONWILLOW LLC  
Waste Code Description: 352 - Other organic solids  
Meth Code: H132 - Landfill Or Surface Impoundment That Will Be Closed As Landfill( To Include On-Site Treatment And/Or Stabilization)  
  
Quantity Tons: 0.05  
Waste Quantity: 100  
Quantity Unit: P  
  
Shipment Date: 20130418  
Creation Date: 8/23/2013 22:15:06  
Receipt Date: 20130422  
Manifest ID: 003636772SKS  
Trans EPA ID: TXR000081205  
Trans Name: SAFETY-KLEEN SYSTEMS INC  
TSDf EPA ID: CAT000613893  
Trans Name: SAFETY-KLEEN SYSTEMS INC  
Waste Code Description: 352 - Other organic solids  
Meth Code: H141 - Storage, Bulking, And/Or Transfer Off Site--No Treatment/Reovery (H010-H129) Or (H131-H135)  
  
Quantity Tons: 0.05  
Waste Quantity: 100  
Quantity Unit: P  
  
Shipment Date: 20130215  
Creation Date: 6/29/2013 22:15:06  
Receipt Date: 20130225  
Manifest ID: 003111384SKS  
Trans EPA ID: TXR000081205  
Trans Name: SAFETY-KLEEN SYSTEMS INC  
Trans 2 EPA ID: OKD981588791  
Trans 2 Name: TRIAD TRANSPORT INC  
TSDf EPA ID: NVT330010000  
Trans Name: US ECOLOGY NEVADA  
Waste Code Description: 352 - Other organic solids  
Meth Code: H132 - Landfill Or Surface Impoundment That Will Be Closed As Landfill( To Include On-Site Treatment And/Or Stabilization)

Map ID  
Direction  
Distance  
Elevation

MAP FINDINGS

Site

Database(s)

EDR ID Number  
EPA ID Number

**AUTOZONE #3327 (Continued)**

**S113124752**

Quantity Tons: 0.05  
Waste Quantity: 100  
Quantity Unit: P

Additional Info:

Year: 2012  
Gen EPA ID: CAL000266012

Shipment Date: 20121215  
Creation Date: 4/29/2013 22:15:20  
Receipt Date: 20121228  
Manifest ID: 003516547SKS  
Trans EPA ID: TXR000081205  
Trans Name: SAFETY-KLEEN SYSTEMS INC  
Trans 2 EPA ID: OKD981588791  
Trans 2 Name: TRIAD TRANSPORT INC  
TSDf EPA ID: NVT330010000  
Trans Name: US ECOLOGY NEVADA  
Waste Code Description: 352 - Other organic solids  
Meth Code: H132 - Landfill Or Surface Impoundment That Will Be Closed As Landfill( To Include On-Site Treatment And/Or Stabilization)

Quantity Tons: 0.05  
Waste Quantity: 100  
Quantity Unit: P

Shipment Date: 20120925  
Creation Date: 8/18/2013 22:15:21  
Receipt Date: 20121008  
Manifest ID: 003339990SKS  
Trans EPA ID: TXR000081205  
Trans Name: SAFETY-KLEEN SYSTEMS  
Trans 2 EPA ID: OKD981588791  
Trans 2 Name: TRIAD TRANSPORT INC  
TSDf EPA ID: NVT330010000  
Trans Name: US ECOLOGY NEVADA  
Waste Code Description: 352 - Other organic solids  
Meth Code: H132 - Landfill Or Surface Impoundment That Will Be Closed As Landfill( To Include On-Site Treatment And/Or Stabilization)

Quantity Tons: 0.05  
Waste Quantity: 100  
Quantity Unit: P

Shipment Date: 20120614  
Creation Date: 5/24/2013 22:15:24  
Receipt Date: 20120621  
Manifest ID: 003156621SKS  
Trans EPA ID: TXR000050930  
Trans Name: SAFETY-KLEEN SYSTEMS INC  
TSDf EPA ID: NVT330010000  
Trans Name: US ECOLOGY NEVADA  
Waste Code Description: 352 - Other organic solids  
Meth Code: H132 - Landfill Or Surface Impoundment That Will Be Closed As Landfill( To Include On-Site Treatment And/Or Stabilization)

Quantity Tons: 0.1  
Waste Quantity: 200  
Quantity Unit: P

Map ID  
Direction  
Distance  
Elevation

MAP FINDINGS

Site

Database(s)

EDR ID Number  
EPA ID Number

**AUTOZONE #3327 (Continued)**

**S113124752**

Shipment Date: 20120305  
Creation Date: 4/20/2012 20:30:22  
Receipt Date: 20120306  
Manifest ID: 000266733PSC  
Trans EPA ID: CAD008364432  
Trans Name: RHO CHEM LLC  
Trans 2 EPA ID: CAD983649880  
Trans 2 Name: PSC ENVIRONMENTAL SERVICES OF POMONA LP  
TSDf EPA ID: CAD008364432  
Trans Name: RHO CHEM LLC  
Waste Code Description: 791 - Liquids with pH < 2 792 Liquids with pH < 2 with metals  
RCRA Code: D002  
Meth Code: H141 - Storage, Bulking, And/Or Transfer Off Site--No Treatment/Reovery (H010-H129) Or (H131-H135)  
  
Quantity Tons: 0.009  
Waste Quantity: 18  
Quantity Unit: P

Shipment Date: 20120305  
Creation Date: 4/20/2012 20:30:22  
Receipt Date: 20120306  
Manifest ID: 000266733PSC  
Trans EPA ID: CAD008364432  
Trans Name: RHO CHEM LLC  
Trans 2 EPA ID: CAD983649880  
Trans 2 Name: PSC ENVIRONMENTAL SERVICES OF POMONA LP  
TSDf EPA ID: CAD008364432  
Trans Name: RHO CHEM LLC  
Waste Code Description: 343 - Unspecified organic liquid mixture  
Meth Code: H141 - Storage, Bulking, And/Or Transfer Off Site--No Treatment/Reovery (H010-H129) Or (H131-H135)  
  
Quantity Tons: 0.017  
Waste Quantity: 34  
Quantity Unit: P

Shipment Date: 20120125  
Creation Date: 6/27/2012 20:30:16  
Receipt Date: 20120207  
Manifest ID: 002940042SKS  
Trans EPA ID: TXR000050930  
Trans Name: SAFETY-KLEEN SYSTEMS INC  
Trans 2 EPA ID: OKD981588791  
Trans 2 Name: TRIAD TRANSPORT INC  
TSDf EPA ID: NVT330010000  
Trans Name: US ECOLOGY NEVADA  
Waste Code Description: 352 - Other organic solids  
Meth Code: H132 - Landfill Or Surface Impoundment That Will Be Closed As Landfill( To Include On-Site Treatment And/Or Stabilization)  
  
Quantity Tons: 0.05  
Waste Quantity: 100  
Quantity Unit: P

**CERS:**

Name: AUTOZONE #3327  
Address: 11617 CHERRY AVE  
City,State,Zip: FONTANA, CA 92337  
Site ID: 386823

Map ID  
Direction  
Distance  
Elevation

MAP FINDINGS

Site

Database(s)

EDR ID Number  
EPA ID Number

**AUTOZONE #3327 (Continued)**

**S113124752**

CERS ID: 10048393  
CERS Description: Chemical Storage Facilities

Evaluation:  
Eval General Type: Compliance Evaluation Inspection  
Eval Date: 12-12-2017  
Violations Found: No  
Eval Type: Routine done by local agency  
Eval Division: San Bernardino County Fire Department  
Eval Program: HW  
Eval Source: CERS,

Eval General Type: Compliance Evaluation Inspection  
Eval Date: 10-20-2014  
Violations Found: No  
Eval Type: Routine done by local agency  
Eval Notes: Routine inspection  
Eval Division: San Bernardino County Fire Department  
Eval Program: HW  
Eval Source: CERS,

Eval General Type: Compliance Evaluation Inspection  
Eval Date: 01-06-2021  
Violations Found: No  
Eval Type: Routine done by local agency  
Eval Division: San Bernardino County Fire Department  
Eval Program: HW  
Eval Source: CERS,

Eval General Type: Compliance Evaluation Inspection  
Eval Date: 12-12-2017  
Violations Found: No  
Eval Type: Routine done by local agency  
Eval Division: San Bernardino County Fire Department  
Eval Program: HMRRP  
Eval Source: CERS,

Eval General Type: Compliance Evaluation Inspection  
Eval Date: 01-06-2021  
Violations Found: No  
Eval Type: Routine done by local agency  
Eval Division: San Bernardino County Fire Department  
Eval Program: HMRRP  
Eval Source: CERS,

Eval General Type: Compliance Evaluation Inspection  
Eval Date: 10-20-2014  
Violations Found: No  
Eval Type: Routine done by local agency  
Eval Notes: Routine inspection  
Eval Division: San Bernardino County Fire Department  
Eval Program: HMRRP  
Eval Source: CERS,

Coordinates:  
Site ID: 386823  
Facility Name: AutoZone #3327



Map ID  
Direction  
Distance  
Elevation

MAP FINDINGS

Site

Database(s)

EDR ID Number  
EPA ID Number

**AUTOZONE #3327 (Continued)**

**S113124752**

Env Int Type Code: HMBP  
Program ID: 10048393  
Ref Point Type Desc: Unknown,  
Latitude: 34.041882  
Longitude: -117.485428

**Affiliation:**

Affiliation Type Desc: Document Preparer  
Entity Name: Deborah Williams  
Affiliation Phone: ,

Affiliation Type Desc: Facility Mailing Address  
Entity Name: Mailing Address  
Affiliation Address: Dept 8190, 123 South Front Street  
Affiliation City: Memphis  
Affiliation State: TN  
Affiliation Zip: 38103  
Affiliation Phone: ,

Affiliation Type Desc: CUPA District  
Entity Name: San Bernardino County Fire  
Affiliation Address: 620 South E Street  
Affiliation City: San Bernardino  
Affiliation State: CA  
Affiliation Zip: 92415-0153  
Affiliation Phone: (909) 386-8401,

Affiliation Type Desc: Environmental Contact  
Entity Name: Andrew Beaven  
Affiliation Address: Dept 8190, 123 South Front Street  
Affiliation City: Memphis  
Affiliation State: TN  
Affiliation Zip: 38103-3607  
Affiliation Phone: ,

Affiliation Type Desc: Identification Signer  
Entity Name: Deborah Williams  
Entity Title: Environmental Coordinator  
Affiliation Phone: ,

Affiliation Type Desc: Legal Owner  
Entity Name: AutoZone Stores Inc  
Affiliation Address: 123 South Front Street  
Affiliation City: MEMPHIS  
Affiliation State: TN  
Affiliation Country: United States  
Affiliation Zip: 38103-3607  
Affiliation Phone: (901) 495-6500,

Affiliation Type Desc: Operator  
Entity Name: Autozone  
Affiliation Phone: (909) 881-5788,

Affiliation Type Desc: Property Owner  
Entity Name: Fontana Southridge Partners LP  
Affiliation Address: 8445 Camino Santa Fe Suite 205  
Affiliation City: San Diego

Map ID  
Direction  
Distance  
Elevation

MAP FINDINGS

Site

Database(s)

EDR ID Number  
EPA ID Number

**AUTOZONE #3327 (Continued)**

**S113124752**

Affiliation State: CA  
Affiliation Country: United States  
Affiliation Zip: 92121  
Affiliation Phone: (858) 292-5185,  
  
Affiliation Type Desc: Parent Corporation  
Entity Name: Auto Zone  
Affiliation Phone: ,

**HWTS:**

Name: AUTOZONE #3327  
Address: 11617 CHERRY AVE  
City,State,Zip: FONTANA, CA 92337  
EPA ID: CAL000266012  
Create Date: 02/06/2003  
Mailing Address: DEPT 8190, 123 SOUTH FRONT STREET  
Mailing City,State,Zip: MEMPHIS, TN 38103  
Owner Name: AUTOZONE INC  
Owner Address: 123 SOUTH FRONT ST  
Owner City,State,Zip: MEMPHIS, TN 381033607  
Contact Name: BRYAN BLAIR  
Contact Address: DEPT 8190, 123 SOUTH FRONT STREET  
City,State,Zip: MEMPHIS, TN 38103  
Facility Status: Active  
Facility Type: PERMANENT  
Category: STATE  
Latitude: 34.043404  
Longitude: -117.487901

**NAICS:**

EPA ID: CAL000266012  
Create Date: 2009-12-03 12:41:18.000  
NAICS Code: 45299  
NAICS Description: All Other General Merchandise Stores  
Issued EPA ID Date: 2003-02-06 09:13:35.46700  
Facility Name: AUTOZONE #3327  
Facility Address: 11617 CHERRY AVE  
Facility City: FONTANA  
Facility State: CA  
Facility Zip: 92337

47  
ENE  
1/2-1  
0.955 mi.  
5042 ft.  
  
Relative:  
Higher  
Actual:  
1012 ft.

**BRINE FACILITY FONTANA-CLOSED**  
**10825 BEECH AVENUE**  
**FONTANA, CA 92335**

ENVIROSTOR:  
Name: HILLYARD ALUMINUM RECOVERY CORPORATION  
Address: 10825 BEECH STREET  
City,State,Zip: FONTANA, CA 92335  
Facility ID: 36330035  
Status: Refer: RWQCB  
Status Date: 05/12/1995  
Site Type: Historical

**ENVIROSTOR** S109287855  
**DEED** N/A  
**LDS**  
**ENF**  
**CIWQS**  
**CERS**

Map ID  
Direction  
Distance  
Elevation

MAP FINDINGS

Site

Database(s)

EDR ID Number  
EPA ID Number

**BRINE FACILITY FONTANA-CLOSED (Continued)**

**S109287855**

Site Type Detailed: \* Historical  
NPL: NO  
Regulatory Agencies: NONE SPECIFIED  
Lead Agency: NONE SPECIFIED  
Supervisor: \* Mmonroy  
Division Branch: Cleanup Cypress  
Assembly: 47  
Senate: 20  
Special Program: \* CERC2  
Restricted Use: NO  
Site Mgmt Req: NONE SPECIFIED  
Latitude: 34.05666  
Longitude: -117.4700  
APN: NONE SPECIFIED  
Past Use: NONE SPECIFIED  
Potential COC: \* Metals - Other Inorganic Solid Waste \* AQUEOUS SOLUTION WITH METALS  
Confirmed COC: NONE SPECIFIED  
Potential Description: NONE SPECIFIED  
Alias Name: CAD000618702  
Alias Type: EPA Identification Number  
Alias Name: 36330035  
Alias Type: Envirostor ID Number

**Completed Info:**

Completed Area Name: PROJECT WIDE  
Completed Document Type: Site Screening  
Completed Date: 05/12/1995  
Comments: NFA FOR DTSC.

Completed Area Name: PROJECT WIDE  
Completed Document Type: Site Screening  
Completed Date: 09/26/1988  
Comments: SITE SCREENING DONE RWQCB LEAD AGENCY

Completed Area Name: PROJECT WIDE  
Completed Document Type: Preliminary Assessment Report  
Completed Date: 09/28/1987  
Comments: PRELIM ASSESS DONE PENDING STATUS RWQCB IS CURRENTING DOING SITE CHARACTERIZATION

Completed Area Name: PROJECT WIDE  
Completed Document Type: \* Discovery  
Completed Date: 03/14/1983  
Comments: FACILITY IDENTIFIED ID FROM RWQCB RECORD SEARCH PLANT SHUT DOWN 5/82 BUT MATERIAL STILL IN PONDING AREAS. OXIDE PONDS ON-SITE. CO. VIOLATED FLOW LIMIT OF DISCH. CO CHANGED HANDS FROM ALUMEX INC

Completed Area Name: PROJECT WIDE  
Completed Document Type: \* Discovery  
Completed Date: 01/25/1983  
Comments: FACILITY IDENTIFIED ID VIA RWQCB INACTIVE FILES BOX #58 ALUMINUM RECYCLER.DISCH OVERLIES CHINOII GW BASIN. 1000GAL/D SALINE SLURRY TO EVAP POMDS 77

Completed Area Name: PROJECT WIDE  
Completed Document Type: Site Screening  
Completed Date: 03/11/1987  
Comments: SITE SCREENING DONE RECORDS INDICATE WASTES DISPOSED ONSITE. FURTHER

Map ID  
Direction  
Distance  
Elevation

MAP FINDINGS

Site

Database(s)

EDR ID Number  
EPA ID Number

**BRINE FACILITY FONTANA-CLOSED (Continued)**

**S109287855**

RECORD SEARCH NEEDED.

**DEED:**

Name: ALUMAX FONTANA, WASTE PILE (CLOSED)  
Address: 10825 BEECH AVENUE  
City,State,Zip: FONTANA, CA  
Envirostor ID: L10007609502  
Area: Not reported  
Sub Area: Not reported  
Site Type: LANDFILL  
Status: Not reported  
Agency: SWRCB  
Covenant Uploaded: Y  
Deed Date(s): 08/06/2013  
File Name: Geotracker Land Use/Deed Restrictions

Name: ALUMAX FONTANA, WASTE PILE (CLOSED)  
Address: 10825 BEECH AVENUE  
City,State,Zip: FONTANA, CA  
Envirostor ID: L10007609502  
Area: Not reported  
Sub Area: Not reported  
Site Type: LANDFILL  
Status: Not reported  
Agency: SWRCB  
Covenant Uploaded: Y  
Deed Date(s): 06/06/2012  
File Name: Geotracker Land Use/Deed Restrictions

**LDS:**

Name: ALUMAX FONTANA, WASTE PILE (CLOSED)  
Address: 10825 BEECH AVENUE  
City,State,Zip: FONTANA, CA

Global Id: L10007609502  
Latitude: 34.05640  
Longitude: -117.4689  
Case Type: Land Disposal Site  
Status: Open - Closed/with Monitoring  
Status Date: 01/01/2014  
Lead Agency: SANTA ANA RWQCB (REGION 8)  
Caseworker: JPL  
RB Case Number: 8 362961001  
File Location: Regional Board  
EDR Link ID: L10007609502

Potential Contaminants of Concern: Other inorganic / salt  
Site History: 1957-1977 - RCM Technologies, Inc. operated an aluminum recovery facility from 1957 to 1977 in the City of Fontana. The 18-acre facility was located on the northeast corner of Beech Boulevard and Santa Ana Boulevard. 1976 - The Regional Board adopted Waste Discharge Requirements, Order No. 76-238, for aluminum recycling operations conducted at the site by RCM Technologies, Inc. and Mr. Robert Sackett. Mr. Sackett, the Board Chairman and Chief Executive Officer of RCM Technologies, Inc., owned the property and the aluminum recovery facility until July 1977 when Hilly'ard Aluminum



Map ID  
Direction  
Distance  
Elevation

MAP FINDINGS

Site

Database(s)

EDR ID Number  
EPA ID Number

**BRINE FACILITY FONTANA-CLOSED (Continued)**

**S109287855**

Recovery Corporation (HARC), a wholly-owned subsidiary of Alumax Inc., purchased certain assets, excluding the Fontana property. 1977-1982 - HARC operated the aluminum recovery facility in Fontana. October 1977- The Regional Board adopted Board Order No. 77-200, which replaced Order No. 76-238, for the storage and handling of aluminum oxide wastes at the Alumax Fontana facility. Aluminum oxide was generated as a manufacturing by-product of the aluminum recovery process. These wastes were stockpiled at the site, partly on a concrete-paved storage pad located at the southwest corner of the site, and partly on native soil. The aluminum oxide waste contained high levels of soluble salts consisting almost entirely of sodium and potassium chloride. August 1985 - HARC purchased the Alumax Fontana property from RCM. January 1986 - The Regional Board adopted Cleanup and Abatement Order (CAO) No. 86-17. This Order required Alumax Inc., Robert Sackett, and RCM Technologies, Inc. to perform a subsurface investigation, and to propose remedial measures for mitigating any water quality degradation that may have resulted from the migration of soluble salts contained in the aluminum oxide wastes. In order to facilitate investigation at the site and to eliminate a likely source of groundwater contaminants, all aluminum oxide wastes were removed from the site by March of 1992. 1986-1989 - Alumax Inc. conducted two site investigations. April 1993 Alumax Inc. instituted a groundwater monitoring program. Initial groundwater monitoring indicated the presence of soluble salts in the groundwater downgradient of the site. July 1993 - Alumax Inc. prepared to initiate a site closure to prevent further groundwater degradation by soluble salts known to remain in the soils beneath the former waste pile storage areas. September 1994 - CAO No. 86-17 was replaced by CAO No. 94-44 to include time schedules for conducting additional groundwater investigations and for mitigating the impact of soluble salts on groundwater. July 1998 - Aluminum Company of America (Alcoa) acquired all assets and facilities, including the Fontana property, from Alumax Inc. May 1999 - The Regional Board adopted CAO No. 99-38, which replaced CAO No. 94-44, to require Alcoa to implement appropriate corrective measures and monitoring requirements. August 1999- Alcoa submitted a site closure and post-closure maintenance plan (SCPCMP). 1999-2000 - Alcoa installed four offsite monitoring wells, AOS #1 through #4, and began monitoring these wells in addition to the existing two on-site groundwater monitoring wells, MW-1 and MW-2. March 2000 - The Executive Officer of the Regional Board approved the SCPCMP. May 2000 - Alcoa formally requested a site closure deferral from the December 31, 1999 closure date because the property was for sale, and the cap configuration would be dependent on the buyer's development of the property. March 2001 - The Executive Officer of the Regional Board conditionally approved a time extension for site closure until March 1, 2006. January 2004 - USF Reddaway Inc. (USFR) acquired the Alumax Fontana property from Alcoa and began plans for site development. Prior to USFR's final acquisition of the property, Board staff approved their tentative site development plans in September 2003. May 2005 - Yellow Roadway Corp. (YRC) acquired USFR and became directly involved in the property management, including development, of the Alumax Fontana site. November 2005 - YRC formally requested a time extension for site closure from March 1, 2006 to December 31, 2007 to allow time for a reassessment of the facility design, which may influence the design of the final closure cap. February 2006- The EO of the Regional Board granted YRC the requested time extension for site

Map ID  
Direction  
Distance  
Elevation

MAP FINDINGS

Site

Database(s)

EDR ID Number  
EPA ID Number

**BRINE FACILITY FONTANA-CLOSED (Continued)**

**S109287855**

closure. June 2006 The Regional Board adopted CAO No. R8-2006-0035, which replaced CAO No. 99-38, to reflect the change in ownership of the Alumax Fontana property, and to require YRC to implement site closure. February 2008 - YRC completed the installation of the closure cap (~3" asphalt cap) in accordance with Cleanup & Abatement Order (CAO) No. R8-2006-0035, to minimize water infiltration and mobilization of salt-affected soils beneath the site. April 2008- Alcoa submitted a letter of intent to continue post-closure groundwater monitoring at the former Alumax site. June 2008 - The Executive Officer of the Regional Board approved Alcoa's commitment to continue postclosure groundwater monitoring at the site. December 2009 - Regional Board staff approved the final construction report for the installation of the asphalt concrete cap. June 2010 - CAO No. R8-2006-0035 was rescinded by Board Order No, R8-2010-0021. Alcoa, the previous property owner and the RP for groundwater monitoring, is continuing with post-closure groundwater monitoring at the site. October 2011 - Overton Moore Properties (OMP) acquired the former Alumax Fontana property from YRC. June 2012 An environmental restriction covenant was recorded by OMP for the salt-affected area with the San Bernardino County Recorder. The declaration of restrictions previously recorded for the salt-affected area was terminated by the EO of the Regional Board. April 2013 - OMP completed the redevelopment of the 17-acre undeveloped site into a warehouse for storage and for use as a distribution center for dry goods. May 2013 - Coaster acquired the warehouse building and property, and is the current land owner of the former Alumax Fontana site. August 2013 A new environmental restriction covenant was recorded for the salt-affected area by Coaster with the San Bernardino County Recorder. June 2014 - The Executive Officer of the Regional Board approved site coverage under Board General Order No. R8-2014-0001 for post-closure maintenance of the capped, brine-affected area.

[Click here to access the California GeoTracker records for this facility:](#)

ENF:

Name:	BRINE FACILITY FONTANA-CLOSED
Address:	10825 BEECH AVENUE
City,State,Zip:	FONTANA, CA 92335
Region:	8
Facility Id:	210419
Place Type:	Waste Management Unit
Place Subtype:	Surface Impoundment
Facility Type:	Industrial
Place Latitude:	34.0563
Place Longitude:	-117.4705
SIC Code 1:	3341
SIC Desc 1:	Secondary Smelting and Refining of Nonferrous Metals
# Of Places:	1
Source Of Facility:	Enf Action
Program Category2:	LNDISP
Enforcement Id(EID):	361986
Region:	8
Enforcement Action Type:	13267 Letter
Effective Date:	06/10/2008
Status:	Active

Map ID  
Direction  
Distance  
Elevation

MAP FINDINGS

Site

Database(s)

EDR ID Number  
EPA ID Number

**BRINE FACILITY FONTANA-CLOSED (Continued)**

**S109287855**

Title: 13267 Letter to Alcoa for Postclosure Groundwater Monitoring  
Description: On June 10, 2008, Board staff issued a staff enforcement letter, acknowledging Alcoa's commitment to continue postclosure groundwater at the former Alumax Fontana site. YRC will not be responsible for groundwater monitoring at the former Alumax Fontana site under the conditions stipulated in the June 10, 2008 letter.

Program: LNDISP  
# Of Programs1: 1  
Total Assessment Amount: 0  
Initial Assessed Amount: 0  
Liability \$ Amount: 0  
Project \$ Amount: 0  
Liability \$ Paid: 0  
Project \$ Completed: 0  
Total \$ Paid/Completed Amount: 0

Name: BRINE FACILITY FONTANA-CLOSED  
Address: 10825 BEECH AVENUE  
City,State,Zip: FONTANA, CA 92335  
Region: 8  
Facility Id: 210419  
Place Type: Waste Management Unit  
Place Subtype: Surface Impoundment  
Facility Type: Industrial  
Place Latitude: 34.0563  
Place Longitude: -117.4705  
SIC Code 1: 3341  
SIC Desc 1: Secondary Smelting and Refining of Nonferrous Metals  
# Of Places: 1  
Source Of Facility: Enf Action  
Program Category2: LNDISP  
Enforcement Id(EID): 222853  
Region: 8  
Order / Resolution Number: 94-044  
Enforcement Action Type: Clean-up and Abatement Order  
Effective Date: 09/19/1994  
Termination Date: 05/21/1999  
Status: Historical  
Title: Enforcement - 8 362169001  
Description: SOIL & GROUNDWATER CLEANUP TIME SCHEDULE. CAO No. 94-044 was replaced by CAO No. 99-38 on May 21, 1999 to require Alcoa to initiate a site closure, and to install offsite groundwater wells for monitoring the salt plume.

Program: LNDISP  
# Of Programs1: 1  
Total Assessment Amount: 0  
Initial Assessed Amount: 0  
Liability \$ Amount: 0  
Project \$ Amount: 0  
Liability \$ Paid: 0  
Project \$ Completed: 0  
Total \$ Paid/Completed Amount: 0

Name: BRINE FACILITY FONTANA-CLOSED  
Address: 10825 BEECH AVENUE  
City,State,Zip: FONTANA, CA 92335

Map ID  
Direction  
Distance  
Elevation

MAP FINDINGS

Site

Database(s)

EDR ID Number  
EPA ID Number

**BRINE FACILITY FONTANA-CLOSED (Continued)**

**S109287855**

Region: 8  
Facility Id: 210419  
Agency Name: Alcoa Remediation Services  
Place Type: Waste Management Unit  
Place Subtype: Surface Impoundment  
Facility Type: Industrial  
Agency Type: Privately-Owned Business  
# Of Agencies: 1  
Place Latitude: 34.0563  
Place Longitude: -117.4705  
SIC Code 1: 3341  
SIC Desc 1: Secondary Smelting and Refining of Nonferrous Metals  
# Of Places: 1  
Source Of Facility: Reg Meas  
Design Flow: 0.01  
Threat To Water Quality: 3  
Complexity: C  
Pretreatment: X - Facility is not a POTW  
Facility Waste Type: Solid wastes, NEC  
Program: LNDISP  
Program Category1: LNDISP  
Program Category2: LNDISP  
# Of Programs: 1  
WDID: 8 362169001  
Reg Measure Id: 137495  
Reg Measure Type: WDR  
Region: 8  
Order #: 77-200  
Reclamation: N - No  
Status: Historical  
Status Date: 05/20/2015  
Effective Date: 10/14/1977  
Expiration/Review Date: 03/01/2014  
Termination Date: 03/16/2012  
WDR Review - No Action Required: 3/17/2004  
Status Enrollee: N  
Individual/General: I  
Fee Code: 15 - WDRs pending rescission  
Direction/Voice: Passive  
Enforcement Id(EID): 350589  
Region: 8  
Enforcement Action Type: Staff Enforcement Letter  
Effective Date: 06/08/2006  
Achieve Date: 12/31/2007  
Termination Date: 06/08/2006  
Status: Historical  
Title: SEL 6/8/06 for YRC Worldwide  
Description: CAO No. 99-38 was replaced by CAO No. R8-2006-0035 on June 8, 2006 to reflect the change in ownership of the Alumax Fontana property, and to require Yellow Roadway Corp. to implement site closure. Board staff issued a staff enforcement letter to require Alcoa, previous owner of the Alumax property, to continue groundwater beyond site closure, as agreed upon.  
Program: LNDISP  
# Of Programs1: 1  
Total Assessment Amount: 0



Map ID  
Direction  
Distance  
Elevation

MAP FINDINGS

Site

Database(s)

EDR ID Number  
EPA ID Number

**BRINE FACILITY FONTANA-CLOSED (Continued)**

**S109287855**

Initial Assessed Amount: 0  
Liability \$ Amount: 0  
Project \$ Amount: 0  
Liability \$ Paid: 0  
Project \$ Completed: 0  
Total \$ Paid/Completed Amount: 0

Name: BRINE FACILITY FONTANA-CLOSED  
Address: 10825 BEECH AVENUE  
City,State,Zip: FONTANA, CA 92335  
Region: 8  
Facility Id: 210419  
Agency Name: Alcoa Remediation Services  
Place Type: Waste Management Unit  
Place Subtype: Surface Impoundment  
Facility Type: Industrial  
Agency Type: Privately-Owned Business  
# Of Agencies: 1  
Place Latitude: 34.0563  
Place Longitude: -117.4705  
SIC Code 1: 3341  
SIC Desc 1: Secondary Smelting and Refining of Nonferrous Metals  
# Of Places: 1  
Source Of Facility: Reg Meas  
Design Flow: 0.01  
Threat To Water Quality: 3  
Complexity: C  
Pretreatment: X - Facility is not a POTW  
Facility Waste Type: Solid wastes, NEC  
Program: LNDISP  
Program Category1: LNDISP  
Program Category2: LNDISP  
# Of Programs: 1  
WDID: 8 362169001  
Reg Measure Id: 137495  
Reg Measure Type: WDR  
Region: 8  
Order #: 77-200  
Reclamation: N - No  
Status: Historical  
Status Date: 05/20/2015  
Effective Date: 10/14/1977  
Expiration/Review Date: 03/01/2014  
Termination Date: 03/16/2012  
WDR Review - No Action Required: 3/17/2004  
Status Enrollee: N  
Individual/General: I  
Fee Code: 15 - WDRs pending rescission  
Direction/Voice: Passive  
Enforcement Id(EID): 340098  
Region: 8  
Order / Resolution Number: R8-2006-0035  
Enforcement Action Type: Clean-up and Abatement Order  
Effective Date: 06/08/2006  
Adoption/Issuance Date: 06/08/2006  
Termination Date: 06/10/2010  
Status: Historical

Map ID  
Direction  
Distance  
Elevation

MAP FINDINGS

Site

Database(s)

EDR ID Number  
EPA ID Number

**BRINE FACILITY FONTANA-CLOSED (Continued)**

**S109287855**

Title: CAO R8-2006-0035 for YRC Worldwide Inc USF Reddaway  
Description: CAO No. 99-38 was replaced by CAO No. R8-2006-0035 on June 8, 2006 to reflect the change in ownership of the Alumax Fontana property, and to require Yellow Roadway Corp. to implement site closure. Site closure completed in February 2008. CAO No. R8-2006-0035 was rescinded by Order No. R8-2010-0021.  
Program: LNDISP  
# Of Programs1: 1  
Total Assessment Amount: 0  
Initial Assessed Amount: 0  
Liability \$ Amount: 0  
Project \$ Amount: 0  
Liability \$ Paid: 0  
Project \$ Completed: 0  
Total \$ Paid/Completed Amount: 0  
  
Name: BRINE FACILITY FONTANA-CLOSED  
Address: 10825 BEECH AVENUE  
City,State,Zip: FONTANA, CA 92335  
Region: 8  
Facility Id: 210419  
Agency Name: Alcoa Remediation Services  
Place Type: Waste Management Unit  
Place Subtype: Surface Impoundment  
Facility Type: Industrial  
Agency Type: Privately-Owned Business  
# Of Agencies: 1  
Place Latitude: 34.0563  
Place Longitude: -117.4705  
SIC Code 1: 3341  
SIC Desc 1: Secondary Smelting and Refining of Nonferrous Metals  
# Of Places: 1  
Source Of Facility: Reg Meas  
Design Flow: 0.01  
Threat To Water Quality: 3  
Complexity: C  
Pretreatment: X - Facility is not a POTW  
Facility Waste Type: Solid wastes, NEC  
Program: LNDISP  
Program Category1: LNDISP  
Program Category2: LNDISP  
# Of Programs: 1  
WDID: 8 362169001  
Reg Measure Id: 137495  
Reg Measure Type: WDR  
Region: 8  
Order #: 77-200  
Reclamation: N - No  
Status: Historical  
Status Date: 05/20/2015  
Effective Date: 10/14/1977  
Expiration/Review Date: 03/01/2014  
Termination Date: 03/16/2012  
WDR Review - No Action Required: 3/17/2004  
Status Enrollee: N  
Individual/General: I

Map ID  
Direction  
Distance  
Elevation

MAP FINDINGS

Site

Database(s)

EDR ID Number  
EPA ID Number

**BRINE FACILITY FONTANA-CLOSED (Continued)**

**S109287855**

Fee Code: 15 - WDRs pending rescission  
Direction/Voice: Passive  
Enforcement Id(EID): 234020  
Region: 8  
Order / Resolution Number: UNKNOWN  
Enforcement Action Type: Staff Enforcement Letter  
Effective Date: 03/01/2001  
Termination Date: 03/01/2001  
Status: Historical  
Title: Enforcement - 8 362169001  
Description: Failure to comply with Item 2 of CAO 99-38 to provide a site cap by Dec. 31, 1999. On 4/19/00, Alcoa proposed a site cap deferral in light of the recent gw monitoring data.

Program: LNDISP  
# Of Programs1: 1  
Total Assessment Amount: 0  
Initial Assessed Amount: 0  
Liability \$ Amount: 0  
Project \$ Amount: 0  
Liability \$ Paid: 0  
Project \$ Completed: 0  
Total \$ Paid/Completed Amount: 0

Name: BRINE FACILITY FONTANA-CLOSED  
Address: 10825 BEECH AVENUE  
City,State,Zip: FONTANA, CA 92335  
Region: 8  
Facility Id: 210419  
Agency Name: Alcoa Remediation Services  
Place Type: Waste Management Unit  
Place Subtype: Surface Impoundment  
Facility Type: Industrial  
Agency Type: Privately-Owned Business  
# Of Agencies: 1  
Place Latitude: 34.0563  
Place Longitude: -117.4705  
SIC Code 1: 3341  
SIC Desc 1: Secondary Smelting and Refining of Nonferrous Metals  
# Of Places: 1  
Source Of Facility: Reg Meas  
Design Flow: 0.01  
Threat To Water Quality: 3  
Complexity: C  
Pretreatment: X - Facility is not a POTW  
Facility Waste Type: Solid wastes, NEC  
Program: LNDISP  
Program Category1: LNDISP  
Program Category2: LNDISP  
# Of Programs: 1  
WDID: 8 362169001  
Reg Measure Id: 137495  
Reg Measure Type: WDR  
Region: 8  
Order #: 77-200  
Reclamation: N - No  
Status: Historical  
Status Date: 05/20/2015

Map ID  
 Direction  
 Distance  
 Elevation

MAP FINDINGS

Site

Database(s)

EDR ID Number  
 EPA ID Number

**BRINE FACILITY FONTANA-CLOSED (Continued)**

**S109287855**

Effective Date:	10/14/1977
Expiration/Review Date:	03/01/2014
Termination Date:	03/16/2012
WDR Review - No Action Required:	3/17/2004
Status Enrollee:	N
Individual/General:	I
Fee Code:	15 - WDRs pending rescission
Direction/Voice:	Passive
Enforcement Id(EID):	233226
Region:	8
Order / Resolution Number:	99-038
Enforcement Action Type:	Clean-up and Abatement Order
Effective Date:	08/23/1999
Achieve Date:	8/23/1999
Termination Date:	06/08/2006
Status:	Historical
Title:	Enforcement - 8 362169001
Description:	CAO No. 94-44 has been replaced by CAO No. 99-38 to incorporate appropriate corrective measures, compliance time schedules, and monitoring requirements. CAO 99-38 was replaced by CAO R8-2006-0035 on 06/08/2006.
Program:	LNDISP
Latest Milestone Completion Date:	8/23/1999
# Of Programs1:	1
Total Assessment Amount:	0
Initial Assessed Amount:	0
Liability \$ Amount:	0
Project \$ Amount:	0
Liability \$ Paid:	0
Project \$ Completed:	0
Total \$ Paid/Completed Amount:	0
Name:	BRINE FACILITY FONTANA-CLOSED
Address:	10825 BEECH AVENUE
City,State,Zip:	FONTANA, CA 92335
Region:	8
Facility Id:	210419
Agency Name:	Alcoa Remediation Services
Place Type:	Waste Management Unit
Place Subtype:	Surface Impoundment
Facility Type:	Industrial
Agency Type:	Privately-Owned Business
# Of Agencies:	1
Place Latitude:	34.0563
Place Longitude:	-117.4705
SIC Code 1:	3341
SIC Desc 1:	Secondary Smelting and Refining of Nonferrous Metals
# Of Places:	1
Source Of Facility:	Reg Meas
Design Flow:	0.01
Threat To Water Quality:	3
Complexity:	C
Pretreatment:	X - Facility is not a POTW
Facility Waste Type:	Solid wastes, NEC
Program:	LNDISP
Program Category1:	LNDISP
Program Category2:	LNDISP



Map ID  
Direction  
Distance  
Elevation

MAP FINDINGS

Site

Database(s)

EDR ID Number  
EPA ID Number

**BRINE FACILITY FONTANA-CLOSED (Continued)**

**S109287855**

# Of Programs: 1  
WDID: 8 362169001  
Reg Measure Id: 137495  
Reg Measure Type: WDR  
Region: 8  
Order #: 77-200  
Reclamation: N - No  
Status: Historical  
Status Date: 05/20/2015  
Effective Date: 10/14/1977  
Expiration/Review Date: 03/01/2014  
Termination Date: 03/16/2012  
WDR Review - No Action Required: 3/17/2004  
Status Enrollee: N  
Individual/General: I  
Fee Code: 15 - WDRs pending rescission  
Direction/Voice: Passive  
Enforcement Id(EID): 232627  
Region: 8  
Order / Resolution Number: UNKNOWN  
Enforcement Action Type: Oral Communication  
Effective Date: 08/16/2000  
Achieve Date: 8/25/2000  
Termination Date: 08/16/2000  
Status: Historical  
Title: Enforcement - 8 362169001  
Description: Alcoa, successor of Alumax, has failed to submit the semi-annually monitoring report that was due 7/31/00. The report will be submitted by the end of next week (8/25/00).  
  
Program: LNDISP  
Latest Milestone Completion Date: 8/25/2000  
# Of Programs1: 1  
Total Assessment Amount: 0  
Initial Assessed Amount: 0  
Liability \$ Amount: 0  
Project \$ Amount: 0  
Liability \$ Paid: 0  
Project \$ Completed: 0  
Total \$ Paid/Completed Amount: 0  
  
Name: BRINE FACILITY FONTANA-CLOSED  
Address: 10825 BEECH AVENUE  
City,State,Zip: FONTANA, CA 92335  
Region: 8  
Facility Id: 210419  
Agency Name: Alcoa Remediation Services  
Place Type: Waste Management Unit  
Place Subtype: Surface Impoundment  
Facility Type: Industrial  
Agency Type: Privately-Owned Business  
# Of Agencies: 1  
Place Latitude: 34.0563  
Place Longitude: -117.4705  
SIC Code 1: 3341  
SIC Desc 1: Secondary Smelting and Refining of Nonferrous Metals  
# Of Places: 1  
Source Of Facility: Reg Meas

Map ID  
 Direction  
 Distance  
 Elevation

MAP FINDINGS

Site

Database(s)

EDR ID Number  
 EPA ID Number

**BRINE FACILITY FONTANA-CLOSED (Continued)**

**S109287855**

Design Flow:	0.01
Threat To Water Quality:	3
Complexity:	C
Pretreatment:	X - Facility is not a POTW
Facility Waste Type:	Solid wastes, NEC
Program:	LNDISP
Program Category1:	LNDISP
Program Category2:	LNDISP
# Of Programs:	1
WDID:	8 362169001
Reg Measure Id:	137495
Reg Measure Type:	WDR
Region:	8
Order #:	77-200
Reclamation:	N - No
Status:	Historical
Status Date:	05/20/2015
Effective Date:	10/14/1977
Expiration/Review Date:	03/01/2014
Termination Date:	03/16/2012
WDR Review - No Action Required:	3/17/2004
Status Enrollee:	N
Individual/General:	I
Fee Code:	15 - WDRs pending rescission
Direction/Voice:	Passive
Enforcement Id(EID):	224843
Region:	8
Order / Resolution Number:	86-017
Enforcement Action Type:	Clean-up and Abatement Order
Effective Date:	01/17/1986
Status:	Historical
Title:	Enforcement - 8 362169001
Description:	PROPOSED TIME SCHEDULE DUE 2/18/86.
Program:	LNDISP
# Of Programs1:	1
Total Assessment Amount:	0
Initial Assessed Amount:	0
Liability \$ Amount:	0
Project \$ Amount:	0
Liability \$ Paid:	0
Project \$ Completed:	0
Total \$ Paid/Completed Amount:	0
Name:	BRINE FACILITY FONTANA-CLOSED
Address:	10825 BEECH AVENUE
City,State,Zip:	FONTANA, CA 92335
Region:	8
Facility Id:	210419
Place Type:	Waste Management Unit
Place Subtype:	Surface Impoundment
Facility Type:	Industrial
Place Latitude:	34.0563
Place Longitude:	-117.4705
SIC Code 1:	3341
SIC Desc 1:	Secondary Smelting and Refining of Nonferrous Metals
# Of Places:	1
Source Of Facility:	Enf Action

Map ID  
Direction  
Distance  
Elevation

MAP FINDINGS

Site

Database(s)

EDR ID Number  
EPA ID Number

**BRINE FACILITY FONTANA-CLOSED (Continued)**

**S109287855**

Program Category2: LNDISP  
Enforcement Id(EID): 401215  
Region: 8  
Order / Resolution Number: R8-2014-0001  
Enforcement Action Type: Staff Enforcement Letter  
Effective Date: 05/27/2015  
Adoption/Issuance Date: 05/27/2015  
Termination Date: 05/27/2015  
Status: Historical  
Title: SEL 05/27/2015 for Misa, LLC DBA Coaster Co  
Description: Coaster submitted the late report 05/27/2015 via email.  
Program: LNDISPOTH  
Latest Milestone Completion Date: 5/27/2015  
# Of Programs1: 1  
Total Assessment Amount: 0  
Initial Assessed Amount: 0  
Liability \$ Amount: 0  
Project \$ Amount: 0  
Liability \$ Paid: 0  
Project \$ Completed: 0  
Total \$ Paid/Completed Amount: 0

**CIWQS:**

Name: BRINE FACILITY FONTANA-CLOSED  
Address: 10825 BEECH AVENUE  
City,State,Zip: FONTANA, CA 92335  
Agency: Alcoa Remediation Services  
Agency Address: 4879 State Street, Bettendorf, IA 52722  
Place/Project Type: Surface Impoundments  
SIC/NAICS: 3341  
Region: 8  
Program: LNDISP  
Regulatory Measure Status: Historical  
Regulatory Measure Type: WDR  
Order Number: 77-200  
WDID: 8 362169001  
Adoption Date: 10/14/1977  
Effective Date: 10/14/1977  
Termination Date: 03/16/2012  
Expiration/Review Date: 03/01/2014  
Design Flow: 0.01  
Complexity: C  
TTWQ: 3  
Enforcement Actions within 5 years: 0  
Violations within 5 years: 0  
Latitude: 34.0563  
Longitude: -117.4705

Name: BRINE FACILITY FONTANA-CLOSED  
Address: 10825 BEECH AVENUE  
City,State,Zip: FONTANA, CA 92335  
Agency: Coaster Co  
Agency Address: 12928 Sandoval Street, Santa Fe Springs, CA 90670  
Place/Project Type: Surface Impoundments  
SIC/NAICS: 3341  
Region: 8  
Program: LNDISPOTH

Map ID  
Direction  
Distance  
Elevation

MAP FINDINGS

Site

Database(s)

EDR ID Number  
EPA ID Number

**BRINE FACILITY FONTANA-CLOSED (Continued)**

**S109287855**

Regulatory Measure Status: Active  
Regulatory Measure Type: Enrollee - WDR  
Order Number: R8-2014-0001  
WDID: 8 362961001  
Effective Date: 06/09/2014  
Expiration/Review Date: 03/01/2024  
Complexity: C  
TTWQ: 3  
Enforcement Actions within 5 years: 0  
Violations within 5 years: 0  
Latitude: 34.0563  
Longitude: -117.4705

**CERS:**

Name: ALUMAX FONTANA, WASTE PILE (CLOSED)  
Address: 10825 BEECH AVENUE  
City,State,Zip: FONTANA, CA  
Site ID: 240475  
CERS ID: L10007609502  
CERS Description: Land Disposal Site

**Affiliation:**

Affiliation Type Desc: Regional Board Caseworker  
Entity Name: JOANNE LEE - SANTA ANA RWQCB (REGION 8)  
Affiliation Address: 3737 MAIN STREET, SUITE 500  
Affiliation City: RIVERSIDE  
Affiliation State: CA  
Affiliation Phone: ,



Count: 2 records.

ORPHAN SUMMARY

City	EDR ID	Site Name	Site Address	Zip	Database(s)
FONTANA	S107540705		SO HIGHLAND AVE, EAST OF CHERR		CDL
FONTANA	S107541214		WHITTRAM AVE, W OF CHERRY	92335	CDL

## GOVERNMENT RECORDS SEARCHED / DATA CURRENCY TRACKING

St	Acronym	Full Name	Government Agency	Gov Date	Arvl. Date	Active Date
CA	AQUEOUS FOAM	Former Fire Training Facility Assessments Listing	State Water Resources Control Board	02/20/2020	12/10/2021	02/25/2022
CA	AST	Aboveground Petroleum Storage Tank Facilities	California Environmental Protection Agency	07/06/2016	07/12/2016	09/19/2016
CA	BROWNFIELDS	Considered Brownfields Sites Listing	State Water Resources Control Board	06/21/2022	06/21/2022	09/08/2022
CA	CA BOND EXP. PLAN	Bond Expenditure Plan	Department of Health Services	01/01/1989	07/27/1994	08/02/1994
CA	CA FID UST	Facility Inventory Database	California Environmental Protection Agency	10/31/1994	09/05/1995	09/29/1995
CA	CDL	Clandestine Drug Labs	Department of Toxic Substances Control	12/31/2019	01/20/2021	04/08/2021
CA	CERS	CalEPA Regulated Site Portal Data	California Environmental Protection Agency	04/18/2022	04/19/2022	07/12/2022
CA	CERS HAZ WASTE	CERS HAZ WASTE	CalEPA	04/18/2022	04/19/2022	07/12/2022
CA	CERS TANKS	California Environmental Reporting System (CERS) Tanks	California Environmental Protection Agency	04/18/2022	04/19/2022	07/12/2022
CA	CHMIRS	California Hazardous Material Incident Report System	Office of Emergency Services	04/03/2022	04/19/2022	07/12/2022
CA	CIWQS	California Integrated Water Quality System	State Water Resources Control Board	08/16/2022	08/17/2022	08/18/2022
CA	CORTESE	"Cortese" Hazardous Waste & Substances Sites List	CAL EPA/Office of Emergency Information	06/21/2022	06/21/2022	09/08/2022
CA	CPS-SLIC	Statewide SLIC Cases (GEOTRACKER)	State Water Resources Control Board	05/23/2022	05/23/2022	05/24/2022
CA	CUPA LIVERMORE-PLEASANTON	CUPA Facility Listing	Livermore-Pleasanton Fire Department	12/07/2021	05/09/2022	05/17/2022
CA	DEED	Deed Restriction Listing	DTSC and SWRCB	05/31/2022	05/31/2022	08/18/2022
CA	DRYCLEAN AVAQMD	Antelope Valley Air Quality Management District Drycleaner L	Antelope Valley Air Quality Management Distri	05/25/2022	05/26/2022	08/11/2022
CA	DRYCLEAN SOUTH COAST	South Coast Air Quality Management District Drycleaner Listi	South Coast Air Quality Management District	05/20/2022	05/20/2022	08/09/2022
CA	DRYCLEANERS	Cleaner Facilities	Department of Toxic Substance Control	08/27/2021	09/01/2021	11/19/2021
CA	EMI	Emissions Inventory Data	California Air Resources Board	12/31/2020	06/13/2022	08/30/2022
CA	ENF	Enforcement Action Listing	State Water Resources Control Board	04/12/2022	04/19/2022	05/31/2022
CA	ENVIROSTOR	EnviroStor Database	Department of Toxic Substances Control	04/25/2022	04/26/2022	07/15/2022
CA	Financial Assurance 1	Financial Assurance Information Listing	Department of Toxic Substances Control	04/19/2022	04/29/2022	07/15/2022
CA	Financial Assurance 2	Financial Assurance Information Listing	California Integrated Waste Management Board	08/09/2022	08/10/2022	08/30/2022
CA	HAULERS	Registered Waste Tire Haulers Listing	Integrated Waste Management Board	08/12/2022	08/16/2022	08/26/2022
CA	HAZNET	Facility and Manifest Data	California Environmental Protection Agency	12/31/2021	07/05/2022	09/19/2022
CA	HIST CAL-SITES	Calsites Database	Department of Toxic Substance Control	08/08/2005	08/03/2006	08/24/2006
CA	HIST CORTESE	Hazardous Waste & Substance Site List	Department of Toxic Substances Control	04/01/2001	01/22/2009	04/08/2009
CA	HIST UST	Hazardous Substance Storage Container Database	State Water Resources Control Board	10/15/1990	01/25/1991	02/12/1991
CA	HWP	EnviroStor Permitted Facilities Listing	Department of Toxic Substances Control	05/16/2022	05/17/2022	08/03/2022
CA	HWT	Registered Hazardous Waste Transporter Database	Department of Toxic Substances Control	07/05/2022	07/05/2022	09/19/2022
CA	HWTS	Hazardous Waste Tracking System	Department of Toxic Substances Control	04/05/2022	04/05/2022	04/26/2022
CA	ICE	ICE	Department of Toxic Substances Control	05/16/2022	05/17/2022	08/03/2022
CA	LDS	Land Disposal Sites Listing (GEOTRACKER)	State Water Quality Control Board	05/23/2022	05/23/2022	05/24/2022
CA	LIENS	Environmental Liens Listing	Department of Toxic Substances Control	05/25/2022	05/26/2022	08/11/2022
CA	LUST	Leaking Underground Fuel Tank Report (GEOTRACKER)	State Water Resources Control Board	05/23/2022	05/23/2022	05/24/2022
CA	LUST REG 1	Active Toxic Site Investigation	California Regional Water Quality Control Boa	02/01/2001	02/28/2001	03/29/2001
CA	LUST REG 2	Fuel Leak List	California Regional Water Quality Control Boa	09/30/2004	10/20/2004	11/19/2004
CA	LUST REG 3	Leaking Underground Storage Tank Database	California Regional Water Quality Control Boa	05/19/2003	05/19/2003	06/02/2003
CA	LUST REG 4	Underground Storage Tank Leak List	California Regional Water Quality Control Boa	09/07/2004	09/07/2004	10/12/2004
CA	LUST REG 5	Leaking Underground Storage Tank Database	California Regional Water Quality Control Boa	07/01/2008	07/22/2008	07/31/2008
CA	LUST REG 6L	Leaking Underground Storage Tank Case Listing	California Regional Water Quality Control Boa	09/09/2003	09/10/2003	10/07/2003
CA	LUST REG 6V	Leaking Underground Storage Tank Case Listing	California Regional Water Quality Control Boa	06/07/2005	06/07/2005	06/29/2005
CA	LUST REG 7	Leaking Underground Storage Tank Case Listing	California Regional Water Quality Control Boa	02/26/2004	02/26/2004	03/24/2004
CA	LUST REG 8	Leaking Underground Storage Tanks	California Regional Water Quality Control Boa	02/14/2005	02/15/2005	03/28/2005
CA	LUST REG 9	Leaking Underground Storage Tank Report	California Regional Water Quality Control Boa	03/01/2001	04/23/2001	05/21/2001
CA	MCS	Military Cleanup Sites Listing (GEOTRACKER)	State Water Resources Control Board	05/23/2022	05/23/2022	05/24/2022
CA	MILITARY PRIV SITES	Military Privatized Sites (GEOTRACKER)	State Water Resources Control Board	05/23/2022	05/23/2022	06/02/2022

## GOVERNMENT RECORDS SEARCHED / DATA CURRENCY TRACKING

St	Acronym	Full Name	Government Agency	Gov Date	Arvl. Date	Active Date
CA	MILITARY UST SITES	Military UST Sites (GEOTRACKER)	State Water Resources Control Board	05/23/2022	05/23/2022	06/02/2022
CA	MINES	Mines Site Location Listing	Department of Conservation	06/06/2022	06/07/2022	08/23/2022
CA	MWMP	Medical Waste Management Program Listing	Department of Public Health	05/06/2022	05/31/2022	08/18/2022
CA	NON-CASE INFO	Non-Case Information Sites (GEOTRACKER)	State Water Resources Control Board	05/23/2022	05/23/2022	06/02/2022
CA	NOTIFY 65	Proposition 65 Records	State Water Resources Control Board	06/10/2022	06/10/2022	08/26/2022
CA	NPDES	NPDES Permits Listing	State Water Resources Control Board	05/09/2022	05/09/2022	07/29/2022
CA	OTHER OIL GAS	Other Oil & Gas Projects Sites (GEOTRACKER)	State Water Resources Control Board	05/23/2022	05/23/2022	06/02/2022
CA	PEST LIC	Pesticide Regulation Licenses Listing	Department of Pesticide Regulation	05/31/2022	05/31/2022	08/18/2022
CA	PFAS	PFAS Contamination Site Location Listing	State Water Resources Control Board	06/06/2022	06/07/2022	08/24/2022
CA	PROC	Certified Processors Database	Department of Conservation	06/06/2022	06/07/2022	08/23/2022
CA	PROD WATER PONDS	Produced Water Ponds Sites (GEOTRACKER)	State Water Resources Control Board	05/23/2022	05/23/2022	06/02/2022
CA	PROJECT	Project Sites (GEOTRACKER)	State Water Resources Control Board	05/23/2022	05/23/2022	06/02/2022
CA	RESPONSE	State Response Sites	Department of Toxic Substances Control	04/25/2022	04/26/2022	07/15/2022
CA	RGALF	Recovered Government Archive Solid Waste Facilities List	Department of Resources Recycling and Recover		07/01/2013	01/13/2014
CA	RGALUST	Recovered Government Archive Leaking Underground Storage Tan	State Water Resources Control Board		07/01/2013	12/30/2013
CA	SAMPLING POINT	Sampling Point ? Public Sites (GEOTRACKER)	State Water Resources Control Board	05/23/2022	05/23/2022	06/02/2022
CA	SAN FRANCISCO AST	Aboveground Storage Tank Site Listing	San Francisco County Department of Public Hea	05/05/2022	05/06/2022	07/21/2022
CA	SCH	School Property Evaluation Program	Department of Toxic Substances Control	04/25/2022	04/26/2022	07/15/2022
CA	SLIC REG 1	Active Toxic Site Investigations	California Regional Water Quality Control Boa	04/03/2003	04/07/2003	04/25/2003
CA	SLIC REG 2	Spills, Leaks, Investigation & Cleanup Cost Recovery Listing	Regional Water Quality Control Board San Fran	09/30/2004	10/20/2004	11/19/2004
CA	SLIC REG 3	Spills, Leaks, Investigation & Cleanup Cost Recovery Listing	California Regional Water Quality Control Boa	05/18/2006	05/18/2006	06/15/2006
CA	SLIC REG 4	Spills, Leaks, Investigation & Cleanup Cost Recovery Listing	Region Water Quality Control Board Los Angele	11/17/2004	11/18/2004	01/04/2005
CA	SLIC REG 5	Spills, Leaks, Investigation & Cleanup Cost Recovery Listing	Regional Water Quality Control Board Central	04/01/2005	04/05/2005	04/21/2005
CA	SLIC REG 6L	SLIC Sites	California Regional Water Quality Control Boa	09/07/2004	09/07/2004	10/12/2004
CA	SLIC REG 6V	Spills, Leaks, Investigation & Cleanup Cost Recovery Listing	Regional Water Quality Control Board, Victory	05/24/2005	05/25/2005	06/16/2005
CA	SLIC REG 7	SLIC List	California Regional Quality Control Board, Co	11/24/2004	11/29/2004	01/04/2005
CA	SLIC REG 8	Spills, Leaks, Investigation & Cleanup Cost Recovery Listing	California Region Water Quality Control Board	04/03/2008	04/03/2008	04/14/2008
CA	SLIC REG 9	Spills, Leaks, Investigation & Cleanup Cost Recovery Listing	California Regional Water Quality Control Boa	09/10/2007	09/11/2007	09/28/2007
CA	SPILLS 90	SPILLS90 data from FirstSearch	FirstSearch	06/06/2012	01/03/2013	02/22/2013
CA	SWEEPS UST	SWEEPS UST Listing	State Water Resources Control Board	06/01/1994	07/07/2005	08/11/2005
CA	SWF/LF (SWIS)	Solid Waste Information System	Department of Resources Recycling and Recover	05/09/2022	05/09/2022	07/29/2022
CA	SWRCY	Recycler Database	Department of Conservation	06/06/2022	06/07/2022	08/23/2022
CA	TOXIC PITS	Toxic Pits Cleanup Act Sites	State Water Resources Control Board	07/01/1995	08/30/1995	09/26/1995
CA	UIC	UIC Listing	Deaprtment of Conservation	06/06/2022	06/07/2022	08/23/2022
CA	UIC GEO	Underground Injection Control Sites (GEOTRACKER)	State Water Resource Control Board	05/23/2022	05/23/2022	06/02/2022
CA	UST	Active UST Facilities	SWRCB	06/06/2022	06/07/2022	08/24/2022
CA	UST CLOSURE	Proposed Closure of Underground Storage Tank (UST) Cases	State Water Resources Control Board	06/01/2022	06/09/2022	08/26/2022
CA	VCP	Voluntary Cleanup Program Properties	Department of Toxic Substances Control	04/25/2022	04/26/2022	07/15/2022
CA	WASTEWATER PITS	Oil Wastewater Pits Listing	RWQCB, Central Valley Region	02/11/2021	07/01/2021	09/29/2021
CA	WDR	Waste Discharge Requirements Listing	State Water Resources Control Board	06/06/2022	06/07/2022	08/24/2022
CA	WDS	Waste Discharge System	State Water Resources Control Board	06/19/2007	06/20/2007	06/29/2007
CA	WELL STIM PROJ	Well Stimulation Project (GEOTRACKER)	State Water Resources Control Board	05/23/2022	05/23/2022	06/02/2022
CA	WIP	Well Investigation Program Case List	Los Angeles Water Quality Control Board	07/03/2009	07/21/2009	08/03/2009
CA	WMUDS/SWAT	Waste Management Unit Database	State Water Resources Control Board	04/01/2000	04/10/2000	05/10/2000
US	2020 COR ACTION	2020 Corrective Action Program List	Environmental Protection Agency	09/30/2017	05/08/2018	07/20/2018
US	ABANDONED MINES	Abandoned Mines	Department of Interior	06/14/2022	06/15/2022	08/22/2022
US	BRS	Biennial Reporting System	EPANTIS	12/31/2019	03/02/2022	03/25/2022

## GOVERNMENT RECORDS SEARCHED / DATA CURRENCY TRACKING

St	Acronym	Full Name	Government Agency	Gov Date	Arvl. Date	Active Date
US	COAL ASH DOE	Steam-Electric Plant Operation Data	Department of Energy	12/31/2020	11/30/2021	02/22/2022
US	COAL ASH EPA	Coal Combustion Residues Surface Impoundments List	Environmental Protection Agency	01/12/2017	03/05/2019	11/11/2019
US	CONSENT	Superfund (CERCLA) Consent Decrees	Department of Justice, Consent Decree Library	03/31/2022	04/14/2022	07/12/2022
US	CORRACTS	Corrective Action Report	EPA	06/20/2022	06/21/2022	06/28/2022
US	DEBRIS REGION 9	Torres Martinez Reservation Illegal Dump Site Locations	EPA, Region 9	01/12/2009	05/07/2009	09/21/2009
US	DOCKET HWC	Hazardous Waste Compliance Docket Listing	Environmental Protection Agency	05/06/2021	05/21/2021	08/11/2021
US	DOD	Department of Defense Sites	USGS	06/07/2021	07/13/2021	03/09/2022
US	DOT OPS	Incident and Accident Data	Department of Transportation, Office of Pipeli	01/02/2020	01/28/2020	04/17/2020
US	Delisted NPL	National Priority List Deletions	EPA	07/26/2022	08/02/2022	08/22/2022
US	ECHO	Enforcement & Compliance History Information	Environmental Protection Agency	04/02/2022	04/05/2022	06/28/2022
US	EDR Hist Auto	EDR Exclusive Historical Auto Stations	EDR, Inc.			
US	EDR Hist Cleaner	EDR Exclusive Historical Cleaners	EDR, Inc.			
US	EDR MGP	EDR Proprietary Manufactured Gas Plants	EDR, Inc.			
US	EPA WATCH LIST	EPA WATCH LIST	Environmental Protection Agency	08/30/2013	03/21/2014	06/17/2014
US	ERNS	Emergency Response Notification System	National Response Center, United States Coast	06/14/2022	06/15/2022	06/21/2022
US	FEDERAL FACILITY	Federal Facility Site Information listing	Environmental Protection Agency	05/25/2021	06/24/2021	09/20/2021
US	FEDLAND	Federal and Indian Lands	U.S. Geological Survey	04/02/2018	04/11/2018	11/06/2019
US	FEMA UST	Underground Storage Tank Listing	FEMA	10/14/2021	11/05/2021	02/01/2022
US	FINDS	Facility Index System/Facility Registry System	EPA	05/13/2022	05/18/2022	05/31/2022
US	FTTS	FIFRA/ TSCA Tracking System - FIFRA (Federal Insecticide, Fu	EPA/Office of Prevention, Pesticides and Toxi	04/09/2009	04/16/2009	05/11/2009
US	FTTS INSP	FIFRA/ TSCA Tracking System - FIFRA (Federal Insecticide, Fu	EPA	04/09/2009	04/16/2009	05/11/2009
US	FUDS	Formerly Used Defense Sites	U.S. Army Corps of Engineers	05/11/2022	05/17/2022	07/29/2022
US	FUELS PROGRAM	EPA Fuels Program Registered Listing	EPA	05/16/2022	05/17/2022	07/29/2022
US	FUSRAP	Formerly Utilized Sites Remedial Action Program	Department of Energy	07/26/2021	07/27/2021	10/22/2021
US	HIST FTTS	FIFRA/TSCA Tracking System Administrative Case Listing	Environmental Protection Agency	10/19/2006	03/01/2007	04/10/2007
US	HIST FTTS INSP	FIFRA/TSCA Tracking System Inspection & Enforcement Case Lis	Environmental Protection Agency	10/19/2006	03/01/2007	04/10/2007
US	HMIRS	Hazardous Materials Information Reporting System	U.S. Department of Transportation	03/21/2022	03/21/2022	06/14/2022
US	ICIS	Integrated Compliance Information System	Environmental Protection Agency	11/18/2016	11/23/2016	02/10/2017
US	IHS OPEN DUMPS	Open Dumps on Indian Land	Department of Health & Human Serivces, Indian	04/01/2014	08/06/2014	01/29/2015
US	INDIAN LUST R1	Leaking Underground Storage Tanks on Indian Land	EPA Region 1	04/28/2021	06/11/2021	09/07/2021
US	INDIAN LUST R10	Leaking Underground Storage Tanks on Indian Land	EPA Region 10	04/20/2022	06/13/2022	08/16/2022
US	INDIAN LUST R4	Leaking Underground Storage Tanks on Indian Land	EPA Region 4	06/02/2022	06/13/2022	08/31/2022
US	INDIAN LUST R5	Leaking Underground Storage Tanks on Indian Land	EPA, Region 5	04/11/2022	06/13/2022	08/16/2022
US	INDIAN LUST R6	Leaking Underground Storage Tanks on Indian Land	EPA Region 6	04/28/2022	06/13/2022	08/16/2022
US	INDIAN LUST R7	Leaking Underground Storage Tanks on Indian Land	EPA Region 7	04/14/2022	06/13/2022	08/16/2022
US	INDIAN LUST R8	Leaking Underground Storage Tanks on Indian Land	EPA Region 8	04/20/2022	06/13/2022	08/16/2022
US	INDIAN LUST R9	Leaking Underground Storage Tanks on Indian Land	Environmental Protection Agency	04/08/2022	06/13/2022	08/16/2022
US	INDIAN ODI	Report on the Status of Open Dumps on Indian Lands	Environmental Protection Agency	12/31/1998	12/03/2007	01/24/2008
US	INDIAN RESERV	Indian Reservations	USGS	12/31/2014	07/14/2015	01/10/2017
US	INDIAN UST R1	Underground Storage Tanks on Indian Land	EPA, Region 1	04/07/2022	06/13/2022	08/16/2022
US	INDIAN UST R10	Underground Storage Tanks on Indian Land	EPA Region 10	04/20/2022	06/13/2022	08/16/2022
US	INDIAN UST R4	Underground Storage Tanks on Indian Land	EPA Region 4	06/02/2022	06/13/2022	08/31/2022
US	INDIAN UST R5	Underground Storage Tanks on Indian Land	EPA Region 5	04/11/2022	06/13/2022	08/16/2022
US	INDIAN UST R6	Underground Storage Tanks on Indian Land	EPA Region 6	04/28/2022	06/13/2022	08/16/2022
US	INDIAN UST R7	Underground Storage Tanks on Indian Land	EPA Region 7	04/14/2022	06/13/2022	08/16/2022
US	INDIAN UST R8	Underground Storage Tanks on Indian Land	EPA Region 8	04/20/2022	06/13/2022	08/16/2022
US	INDIAN UST R9	Underground Storage Tanks on Indian Land	EPA Region 9	04/08/2022	06/13/2022	08/16/2022



## GOVERNMENT RECORDS SEARCHED / DATA CURRENCY TRACKING

St	Acronym	Full Name	Government Agency	Gov Date	Arvl. Date	Active Date
US	INDIAN VCP R1	Voluntary Cleanup Priority Listing	EPA, Region 1	07/27/2015	09/29/2015	02/18/2016
US	INDIAN VCP R7	Voluntary Cleanup Priority Lisitng	EPA, Region 7	03/20/2008	04/22/2008	05/19/2008
US	LEAD SMELTER 1	Lead Smelter Sites	Environmental Protection Agency	07/26/2022	08/02/2022	08/22/2022
US	LEAD SMELTER 2	Lead Smelter Sites	American Journal of Public Health	04/05/2001	10/27/2010	12/02/2010
US	LIENS 2	CERCLA Lien Information	Environmental Protection Agency	07/26/2022	08/02/2022	08/22/2022
US	LUCIS	Land Use Control Information System	Department of the Navy	05/16/2022	05/19/2022	07/29/2022
US	MINES MRDS	Mineral Resources Data System	USGS	04/06/2018	10/21/2019	10/24/2019
US	MINES VIOLATIONS	MSHA Violation Assessment Data	DOL, Mine Safety & Health Admi	03/21/2022	03/22/2022	03/25/2022
US	MLTS	Material Licensing Tracking System	Nuclear Regulatory Commission	06/10/2022	06/14/2022	08/22/2022
US	NPL	National Priority List	EPA	07/26/2022	08/02/2022	08/22/2022
US	NPL LIENS	Federal Superfund Liens	EPA	10/15/1991	02/02/1994	03/30/1994
US	ODI	Open Dump Inventory	Environmental Protection Agency	06/30/1985	08/09/2004	09/17/2004
US	PADS	PCB Activity Database System	EPA	01/20/2022	01/20/2022	03/25/2022
US	PCB TRANSFORMER	PCB Transformer Registration Database	Environmental Protection Agency	09/13/2019	11/06/2019	02/10/2020
US	PCS	Permit Compliance System	EPA, Office of Water	07/14/2011	08/05/2011	09/29/2011
US	PCS ENF	Enforcement data	EPA	12/31/2014	02/05/2015	03/06/2015
US	PCS INACTIVE	Listing of Inactive PCS Permits	EPA	11/05/2014	01/06/2015	05/06/2015
US	PRP	Potentially Responsible Parties	EPA	07/26/2022	08/02/2022	08/31/2022
US	Proposed NPL	Proposed National Priority List Sites	EPA	07/26/2022	08/02/2022	08/22/2022
US	RAATS	RCRA Administrative Action Tracking System	EPA	04/17/1995	07/03/1995	08/07/1995
US	RADINFO	Radiation Information Database	Environmental Protection Agency	07/01/2019	07/01/2019	09/23/2019
US	RCRA NonGen / NLR	RCRA - Non Generators / No Longer Regulated	Environmental Protection Agency	06/20/2022	06/21/2022	06/28/2022
US	RCRA-LQG	RCRA - Large Quantity Generators	Environmental Protection Agency	06/20/2022	06/21/2022	06/28/2022
US	RCRA-SQG	RCRA - Small Quantity Generators	Environmental Protection Agency	06/20/2022	06/21/2022	06/28/2022
US	RCRA-TSDF	RCRA - Treatment, Storage and Disposal	Environmental Protection Agency	06/20/2022	06/21/2022	06/28/2022
US	RCRA-VSQG	RCRA - Very Small Quantity Generators (Formerly Conditionall	Environmental Protection Agency	06/20/2022	06/21/2022	06/28/2022
US	RMP	Risk Management Plans	Environmental Protection Agency	04/27/2022	05/04/2022	05/10/2022
US	ROD	Records Of Decision	EPA	07/26/2022	08/02/2022	08/22/2022
US	SCRD DRYCLEANERS	State Coalition for Remediation of Drycleaners Listing	Environmental Protection Agency	01/01/2017	02/03/2017	04/07/2017
US	SEMS	Superfund Enterprise Management System	EPA	07/26/2022	08/02/2022	08/22/2022
US	SEMS-ARCHIVE	Superfund Enterprise Management System Archive	EPA	07/26/2022	08/02/2022	08/22/2022
US	SSTS	Section 7 Tracking Systems	EPA	07/18/2022	07/18/2022	07/29/2022
US	TRIS	Toxic Chemical Release Inventory System	EPA	12/31/2018	08/14/2020	11/04/2020
US	TSCA	Toxic Substances Control Act	EPA	12/31/2016	06/17/2020	09/10/2020
US	UMTRA	Uranium Mill Tailings Sites	Department of Energy	08/30/2019	11/15/2019	01/28/2020
US	US AIRS (AFS)	Aerometric Information Retrieval System Facility Subsystem (	EPA	10/12/2016	10/26/2016	02/03/2017
US	US AIRS MINOR	Air Facility System Data	EPA	10/12/2016	10/26/2016	02/03/2017
US	US BROWNFIELDS	A Listing of Brownfields Sites	Environmental Protection Agency	02/23/2022	03/10/2022	03/10/2022
US	US CDL	Clandestine Drug Labs	Drug Enforcement Administration	04/30/2022	05/24/2022	07/29/2022
US	US ENG CONTROLS	Engineering Controls Sites List	Environmental Protection Agency	05/16/2022	05/24/2022	07/29/2022
US	US FIN ASSUR	Financial Assurance Information	Environmental Protection Agency	06/20/2022	06/21/2022	08/31/2022
US	US HIST CDL	National Clandestine Laboratory Register	Drug Enforcement Administration	04/30/2022	05/24/2022	07/29/2022
US	US INST CONTROLS	Institutional Controls Sites List	Environmental Protection Agency	05/16/2022	05/24/2022	07/29/2022
US	US MINES	Mines Master Index File	Department of Labor, Mine Safety and Health A	08/03/2022	08/17/2022	08/31/2022
US	US MINES 2	Ferrous and Nonferrous Metal Mines Database Listing	USGS	05/06/2020	05/27/2020	08/13/2020
US	US MINES 3	Active Mines & Mineral Plants Database Listing	USGS	04/14/2011	06/08/2011	09/13/2011
US	UXO	Unexploded Ordnance Sites	Department of Defense	12/31/2020	01/11/2022	02/14/2022

## GOVERNMENT RECORDS SEARCHED / DATA CURRENCY TRACKING

St	Acronym	Full Name	Government Agency	Gov Date	Arvl. Date	Active Date
CT	CT MANIFEST	Hazardous Waste Manifest Data	Department of Energy & Environmental Protecti	05/08/2022	05/09/2022	07/28/2022
NJ	NJ MANIFEST	Manifest Information	Department of Environmental Protection	12/31/2018	04/10/2019	05/16/2019
NY	NY MANIFEST	Facility and Manifest Data	Department of Environmental Conservation	01/01/2019	10/29/2021	01/19/2022
PA	PA MANIFEST	Manifest Information	Department of Environmental Protection	06/30/2018	07/19/2019	09/10/2019
RI	RI MANIFEST	Manifest information	Department of Environmental Management	12/31/2020	11/30/2021	02/18/2022
WI	WI MANIFEST	Manifest Information	Department of Natural Resources	05/31/2018	06/19/2019	09/03/2019
US	AHA Hospitals	Sensitive Receptor: AHA Hospitals	American Hospital Association, Inc.			
US	Medical Centers	Sensitive Receptor: Medical Centers	Centers for Medicare & Medicaid Services			
US	Nursing Homes	Sensitive Receptor: Nursing Homes	National Institutes of Health			
US	Public Schools	Sensitive Receptor: Public Schools	National Center for Education Statistics			
US	Private Schools	Sensitive Receptor: Private Schools	National Center for Education Statistics			
CA	Daycare Centers	Sensitive Receptor: Licensed Facilities	Department of Social Services			
US	Flood Zones	100-year and 500-year flood zones	Emergency Management Agency (FEMA)			
US	NWI	National Wetlands Inventory	U.S. Fish and Wildlife Service			
CA	State Wetlands	Wetland Inventory	Department of Fish and Wildlife			
US	Topographic Map	Current USGS 7.5 Minute Topographic Map	U.S. Geological Survey			
US	Oil/Gas Pipelines		Endeavor Business Media			
US	Electric Power Transmission Line Data		Endeavor Business Media			

### STREET AND ADDRESS INFORMATION

© 2015 TomTom North America, Inc. All rights reserved. This material is proprietary and the subject of copyright protection and other intellectual property rights owned by or licensed to Tele Atlas North America, Inc. The use of this material is subject to the terms of a license agreement. You will be held liable for any unauthorized copying or disclosure of this material.

## GEOCHECK<sup>®</sup> - PHYSICAL SETTING SOURCE ADDENDUM

### TARGET PROPERTY ADDRESS

PROPOSED INDUSTRIAL BUILDINGS  
11171 CHERRY AVENUE  
FONTANA, CA 92337

### TARGET PROPERTY COORDINATES

Latitude (North): 34.051093 - 34° 3' 3.93"  
Longitude (West): 117.487761 - 117° 29' 15.94"  
Universal Transverse Mercator: Zone 11  
UTM X (Meters): 454982.1  
UTM Y (Meters): 3767733.8  
Elevation: 963 ft. above sea level

### USGS TOPOGRAPHIC MAP

Target Property Map: 12015969 FONTANA, CA  
Version Date: 2018  
  
West Map: 12015973 GUASTI, CA  
Version Date: 2018

EDR's GeoCheck Physical Setting Source Addendum is provided to assist the environmental professional in forming an opinion about the impact of potential contaminant migration.

Assessment of the impact of contaminant migration generally has two principle investigative components:

1. Groundwater flow direction, and
2. Groundwater flow velocity.

Groundwater flow direction may be impacted by surface topography, hydrology, hydrogeology, characteristics of the soil, and nearby wells. Groundwater flow velocity is generally impacted by the nature of the geologic strata.

# GEOCHECK® - PHYSICAL SETTING SOURCE SUMMARY

## GROUNDWATER FLOW DIRECTION INFORMATION

Groundwater flow direction for a particular site is best determined by a qualified environmental professional using site-specific well data. If such data is not reasonably ascertainable, it may be necessary to rely on other sources of information, such as surface topographic information, hydrologic information, hydrogeologic data collected on nearby properties, and regional groundwater flow information (from deep aquifers).

## TOPOGRAPHIC INFORMATION

Surface topography may be indicative of the direction of surficial groundwater flow. This information can be used to assist the environmental professional in forming an opinion about the impact of nearby contaminated properties or, should contamination exist on the target property, what downgradient sites might be impacted.

## TARGET PROPERTY TOPOGRAPHY

General Topographic Gradient: General SSW

## SURROUNDING TOPOGRAPHY: ELEVATION PROFILES

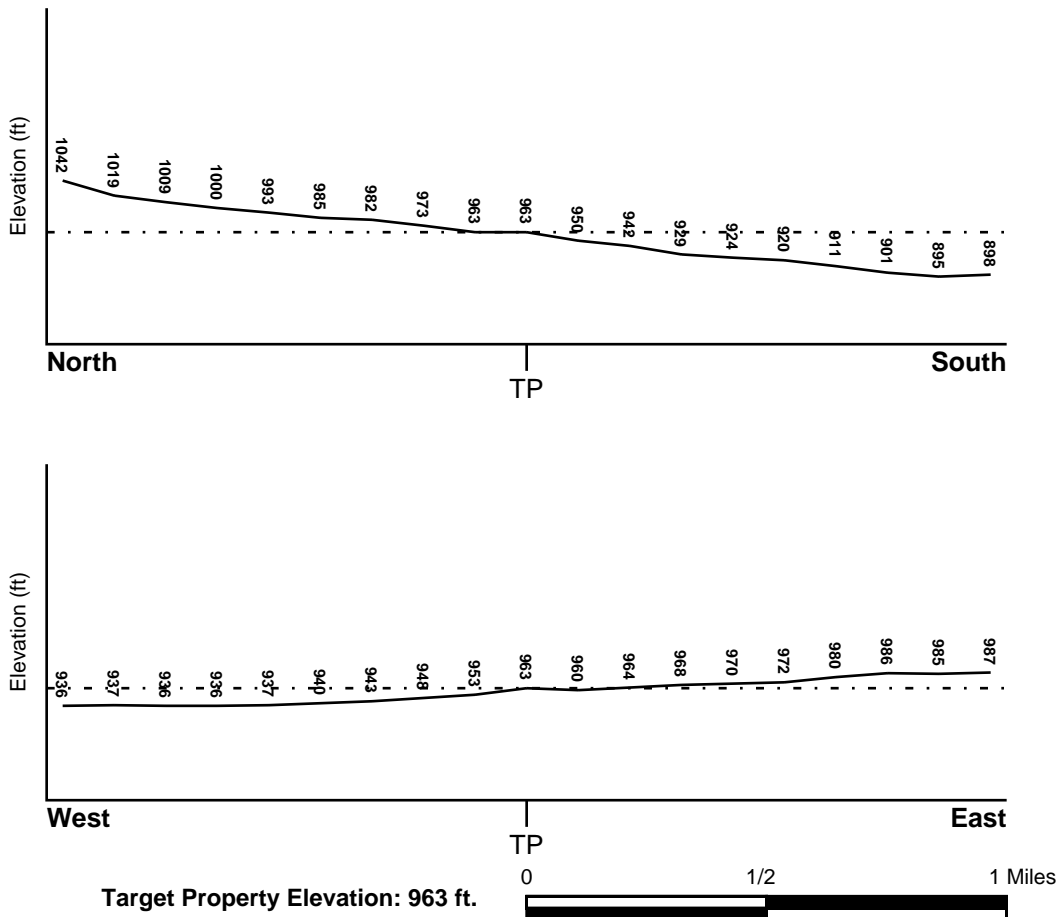

Source: Topography has been determined from the USGS 7.5' Digital Elevation Model and should be evaluated on a relative (not an absolute) basis. Relative elevation information between sites of close proximity should be field verified.



# GEOCHECK® - PHYSICAL SETTING SOURCE SUMMARY

## HYDROLOGIC INFORMATION

Surface water can act as a hydrologic barrier to groundwater flow. Such hydrologic information can be used to assist the environmental professional in forming an opinion about the impact of nearby contaminated properties or, should contamination exist on the target property, what downgradient sites might be impacted.

Refer to the Physical Setting Source Map following this summary for hydrologic information (major waterways and bodies of water).

## **FEMA FLOOD ZONE**

<u>Flood Plain Panel at Target Property</u>	<u>FEMA Source Type</u>
06071C8665H	FEMA FIRM Flood data
<u>Additional Panels in search area:</u>	<u>FEMA Source Type</u>
06071C8653H	FEMA FIRM Flood data
06065C0017G	FEMA FIRM Flood data

## **NATIONAL WETLAND INVENTORY**

<u>NWI Quad at Target Property</u>	<u>NWI Electronic Data Coverage</u>
FONTANA	YES - refer to the Overview Map and Detail Map

## HYDROGEOLOGIC INFORMATION

Hydrogeologic information obtained by installation of wells on a specific site can often be an indicator of groundwater flow direction in the immediate area. Such hydrogeologic information can be used to assist the environmental professional in forming an opinion about the impact of nearby contaminated properties or, should contamination exist on the target property, what downgradient sites might be impacted.

### ***Site-Specific Hydrogeological Data\*:***

Search Radius:	1.25 miles
Location Relative to TP:	1 - 2 Miles NNW
Site Name:	Western States Refining
Site EPA ID Number:	CAD076080563
Groundwater Flow Direction:	Southwest
Inferred Depth to Water:	approximately 280 feet.
Hydraulic Connection:	Permeable soils are present above the identified ground water.
Sole Source Aquifer:	No information about a sole source aquifer is available
Data Quality:	Information is inferred in the CERCLIS investigation report(s)

## **AQUIFLOW®**

Search Radius: 1.000 Mile.

EDR has developed the AQUIFLOW Information System to provide data on the general direction of groundwater flow at specific points. EDR has reviewed reports submitted by environmental professionals to regulatory authorities at select sites and has extracted the date of the report, groundwater flow direction as determined hydrogeologically, and the depth to water table.

<u>MAP ID</u>	<u>LOCATION FROM TP</u>	<u>GENERAL DIRECTION GROUNDWATER FLOW</u>
Not Reported		

## **GEOCHECK® - PHYSICAL SETTING SOURCE SUMMARY**

### **GROUNDWATER FLOW VELOCITY INFORMATION**

Groundwater flow velocity information for a particular site is best determined by a qualified environmental professional using site specific geologic and soil strata data. If such data are not reasonably ascertainable, it may be necessary to rely on other sources of information, including geologic age identification, rock stratigraphic unit and soil characteristics data collected on nearby properties and regional soil information. In general, contaminant plumes move more quickly through sandy-gravelly types of soils than silty-clayey types of soils.

### **GEOLOGIC INFORMATION IN GENERAL AREA OF TARGET PROPERTY**

Geologic information can be used by the environmental professional in forming an opinion about the relative speed at which contaminant migration may be occurring.

#### **ROCK STRATIGRAPHIC UNIT**

Era:	Cenozoic
System:	Quaternary
Series:	Quaternary
Code:	Q ( <i>decoded above as Era, System &amp; Series</i> )

#### **GEOLOGIC AGE IDENTIFICATION**

Category: Stratified Sequence

Geologic Age and Rock Stratigraphic Unit Source: P.G. Schruben, R.E. Arndt and W.J. Bawiec, Geology of the Conterminous U.S. at 1:2,500,000 Scale - a digital representation of the 1974 P.B. King and H.M. Beikman Map, USGS Digital Data Series DDS - 11 (1994).

# SSURGO SOIL MAP - 7132776.2s

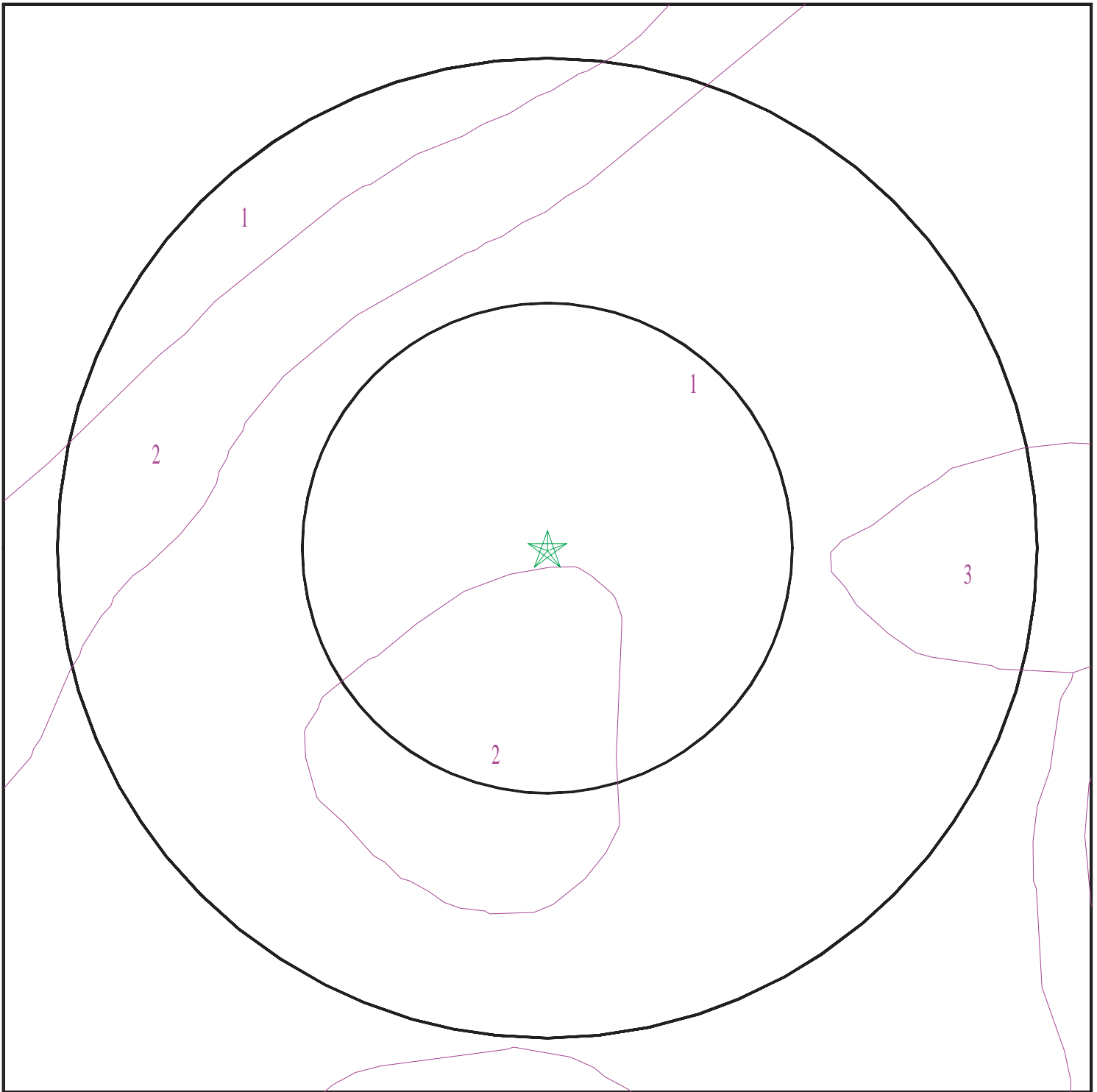

- ★ Target Property
- SSURGO Soil
- Water

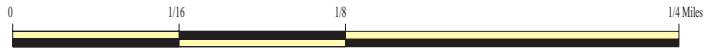

SITE NAME: Proposed Industrial Buildings  
ADDRESS: 11171 Cherry Avenue  
Fontana CA 92337  
LAT/LONG: 34.051093 / 117.487761

CLIENT: Terracon  
CONTACT: Sarah Workman  
INQUIRY #: 7132776.2s  
DATE: September 28, 2022 6:06 pm

# GEOCHECK® - PHYSICAL SETTING SOURCE SUMMARY

## DOMINANT SOIL COMPOSITION IN GENERAL AREA OF TARGET PROPERTY

The U.S. Department of Agriculture's (USDA) Soil Conservation Service (SCS) leads the National Cooperative Soil Survey (NCSS) and is responsible for collecting, storing, maintaining and distributing soil survey information for privately owned lands in the United States. A soil map in a soil survey is a representation of soil patterns in a landscape. The following information is based on Soil Conservation Service SSURGO data.

### Soil Map ID: 1

Soil Component Name: TUJUNGA

Soil Surface Texture: gravelly loamy sand

Hydrologic Group: Class A - High infiltration rates. Soils are deep, well drained to excessively drained sands and gravels.

Soil Drainage Class: Somewhat excessively drained

Hydric Status: Not hydric

Corrosion Potential - Uncoated Steel: Moderate

Depth to Bedrock Min: > 0 inches

Depth to Watertable Min: > 0 inches

Soil Layer Information							
Layer	Boundary		Soil Texture Class	Classification		Saturated hydraulic conductivity micro m/sec	Soil Reaction (pH)
	Upper	Lower		AASHTO Group	Unified Soil		
1	0 inches	18 inches	gravelly loamy sand	Granular materials (35 pct. or less passing No. 200), Stone Fragments, Gravel and Sand.	COARSE-GRAINED SOILS, Sands, Sands with fines, Silty Sand.	Max: 141 Min: 42	Max: 7.8 Min: 6.1
2	18 inches	59 inches	loamy sand	Granular materials (35 pct. or less passing No. 200), Stone Fragments, Gravel and Sand.	COARSE-GRAINED SOILS, Sands, Sands with fines, Silty Sand.	Max: 141 Min: 42	Max: 7.8 Min: 6.1



## GEOCHECK® - PHYSICAL SETTING SOURCE SUMMARY

### Soil Map ID: 2

Soil Component Name: DELHI

Soil Surface Texture: fine sand

Hydrologic Group: Class A - High infiltration rates. Soils are deep, well drained to excessively drained sands and gravels.

Soil Drainage Class: Somewhat excessively drained

Hydric Status: Not hydric

Corrosion Potential - Uncoated Steel: Moderate

Depth to Bedrock Min: > 0 inches

Depth to Watertable Min: > 0 inches

Soil Layer Information							
Layer	Boundary		Soil Texture Class	Classification		Saturated hydraulic conductivity micro m/sec	Soil Reaction (pH)
	Upper	Lower		AASHTO Group	Unified Soil		
1	0 inches	18 inches	fine sand	Granular materials (35 pct. or less passing No. 200), Silty, or Clayey Gravel and Sand.	COARSE-GRAINED SOILS, Sands, Sands with fines, Silty Sand.	Max: 141 Min: 42	Max: 7.8 Min: 6.1
2	18 inches	59 inches	sand	Granular materials (35 pct. or less passing No. 200), Silty, or Clayey Gravel and Sand.	COARSE-GRAINED SOILS, Sands, Sands with fines, Silty Sand.	Max: 141 Min: 42	Max: 7.8 Min: 6.1

### Soil Map ID: 3

Soil Component Name: Hanford

Soil Surface Texture: sandy loam

Hydrologic Group: Class B - Moderate infiltration rates. Deep and moderately deep, moderately well and well drained soils with moderately coarse textures.

Soil Drainage Class: Well drained

# GEOCHECK® - PHYSICAL SETTING SOURCE SUMMARY

Hydric Status: Not hydric

Corrosion Potential - Uncoated Steel: Moderate

Depth to Bedrock Min: > 0 inches

Depth to Watertable Min: > 0 inches

Soil Layer Information							
Layer	Boundary		Soil Texture Class	Classification		Saturated hydraulic conductivity micro m/sec	Soil Reaction (pH)
	Upper	Lower		AASHTO Group	Unified Soil		
1	0 inches	11 inches	sandy loam	Granular materials (35 pct. or less passing No. 200), Silty, or Clayey Gravel and Sand.	COARSE-GRAINED SOILS, Sands, Sands with fines, Silty Sand.	Max: 42 Min: 14	Max: 7.8 Min: 5.6
2	11 inches	59 inches	fine sandy loam	Granular materials (35 pct. or less passing No. 200), Silty, or Clayey Gravel and Sand.	COARSE-GRAINED SOILS, Sands, Sands with fines, Silty Sand.	Max: 42 Min: 14	Max: 7.8 Min: 5.6

## LOCAL / REGIONAL WATER AGENCY RECORDS

EDR Local/Regional Water Agency records provide water well information to assist the environmental professional in assessing sources that may impact ground water flow direction, and in forming an opinion about the impact of contaminant migration on nearby drinking water wells.

## WELL SEARCH DISTANCE INFORMATION

<u>DATABASE</u>	<u>SEARCH DISTANCE (miles)</u>
Federal USGS	1.000
Federal FRDS PWS	Nearest PWS within 1 mile
State Database	1.000

## FEDERAL USGS WELL INFORMATION

<u>MAP ID</u>	<u>WELL ID</u>	<u>LOCATION FROM TP</u>
No Wells Found	_____	_____

# GEOCHECK® - PHYSICAL SETTING SOURCE SUMMARY

## FEDERAL FRDS PUBLIC WATER SUPPLY SYSTEM INFORMATION

MAP ID	WELL ID	LOCATION FROM TP
No PWS System Found		

Note: PWS System location is not always the same as well location.

## STATE DATABASE WELL INFORMATION

MAP ID	WELL ID	LOCATION FROM TP
1	CADWR9000006487	1/4 - 1/2 Mile SW
2	CADWR0000000318	1/4 - 1/2 Mile SSE
3	CAEDF0000070585	1/4 - 1/2 Mile ENE
4	CADWR0000030191	1/2 - 1 Mile SE
5	CADWR0000037449	1/2 - 1 Mile South
A6	CADDW0000014766	1/2 - 1 Mile NNE
A7	1042	1/2 - 1 Mile NNE
8	CADWR0000024188	1/2 - 1 Mile SSW
A9	CAUSGSN00007462	1/2 - 1 Mile NNE
A10	CAUSGS000002903	1/2 - 1 Mile NNE
A11	CADDW0000017716	1/2 - 1 Mile NNE
12	CADWR0000032619	1/2 - 1 Mile ESE

# PHYSICAL SETTING SOURCE MAP - 7132776.2s

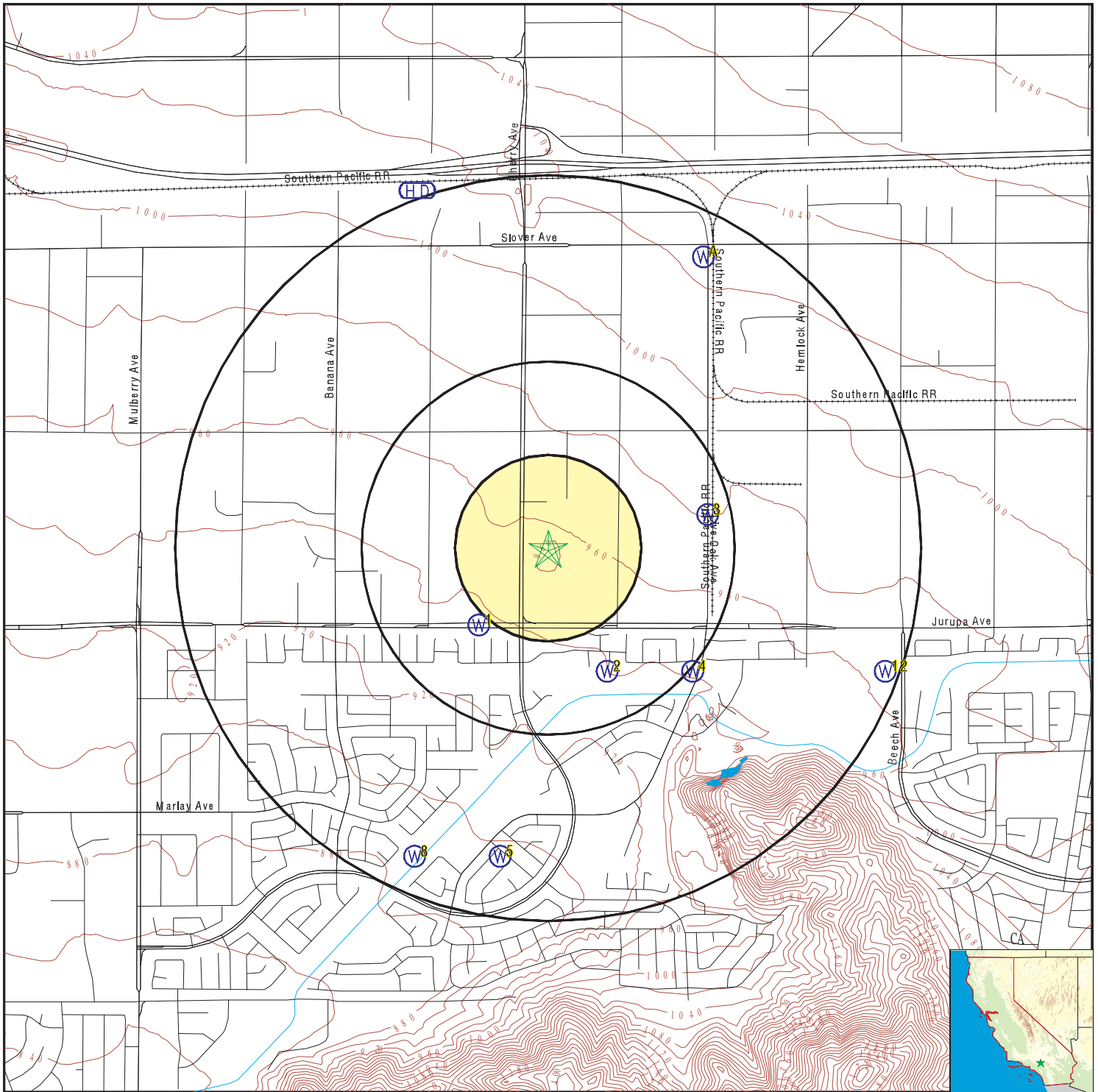

- County Boundary
- Major Roads
- Contour Lines
- Earthquake Fault Lines
- Earthquake epicenter, Richter 5 or greater
- Water Wells
- Public Water Supply Wells
- Cluster of Multiple Icons

- Groundwater Flow Direction
- Indeterminate Groundwater Flow at Location
- Groundwater Flow Varies at Location
- Closest Hydrogeological Data
- Oil, gas or related wells



SITE NAME: Proposed Industrial Buildings  
 ADDRESS: 11171 Cherry Avenue  
 Fontana CA 92337  
 LAT/LONG: 34.051093 / 117.487761

CLIENT: Terracon  
 CONTACT: Sarah Workman  
 INQUIRY #: 7132776.2s  
 DATE: September 28, 2022 6:06 pm



# GEOCHECK® - PHYSICAL SETTING SOURCE MAP FINDINGS

Map ID  
Direction  
Distance  
Elevation

Database      EDR ID Number

**1**  
**SW**  
**1/4 - 1/2 Mile**  
**Lower**      **CA WELLS**      **CADWR9000006487**

State Well #:	Not Reported	Station ID:	48072
Well Name:	CHINO-1207068	Basin Name:	Chino
Well Use:	Observation	Well Type:	Single Well
Well Depth:	291	Well Completion Rpt #:	Not Reported

**2**  
**SSE**  
**1/4 - 1/2 Mile**  
**Lower**      **CA WELLS**      **CADWR0000000318**

Well ID:	01S06W35D001S	Well Type:	UNK
Source:	Department of Water Resources		
Other Name:	01S06W35D001S	GAMA PFAS Testing:	Not Reported
Groundwater Quality Data:	<a href="https://gamagroundwater.waterboards.ca.gov/gama/gamamap/public/GamaDataDisplay.asp?dataset=DWR&amp;samp_date=&amp;global_id=&amp;assigned_name=01S06W35D001S&amp;store_num=">https://gamagroundwater.waterboards.ca.gov/gama/gamamap/public/GamaDataDisplay.asp?dataset=DWR&amp;samp_date=&amp;global_id=&amp;assigned_name=01S06W35D001S&amp;store_num=</a>		
GeoTracker Data:	Not Reported		

**3**  
**ENE**  
**1/4 - 1/2 Mile**  
**Higher**      **CA WELLS**      **CAEDF0000070585**

Well ID:	L10007609502-AOS-4	Well Type:	MONITORING
Source:	EDF	Other Name:	AOS-4
GAMA PFAS Testing:	Not Reported		
Groundwater Quality Data:	<a href="https://gamagroundwater.waterboards.ca.gov/gama/gamamap/public/GamaDataDisplay.asp?dataset=EDF&amp;samp_date=&amp;global_id=L10007609502&amp;assigned_name=AOS-4&amp;store_num=">https://gamagroundwater.waterboards.ca.gov/gama/gamamap/public/GamaDataDisplay.asp?dataset=EDF&amp;samp_date=&amp;global_id=L10007609502&amp;assigned_name=AOS-4&amp;store_num=</a>		
GeoTracker Data:	<a href="https://geotracker.waterboards.ca.gov/profile_report.asp?cmd=MWEDFResults&amp;global_id=L10007609502&amp;assigned_name=AOS-4">https://geotracker.waterboards.ca.gov/profile_report.asp?cmd=MWEDFResults&amp;global_id=L10007609502&amp;assigned_name=AOS-4</a>		

**4**  
**SE**  
**1/2 - 1 Mile**  
**Lower**      **CA WELLS**      **CADWR0000030191**

Well ID:	01S06W35C001S	Well Type:	UNK
Source:	Department of Water Resources		
Other Name:	01S06W35C001S	GAMA PFAS Testing:	Not Reported
Groundwater Quality Data:	<a href="https://gamagroundwater.waterboards.ca.gov/gama/gamamap/public/GamaDataDisplay.asp?dataset=DWR&amp;samp_date=&amp;global_id=&amp;assigned_name=01S06W35C001S&amp;store_num=">https://gamagroundwater.waterboards.ca.gov/gama/gamamap/public/GamaDataDisplay.asp?dataset=DWR&amp;samp_date=&amp;global_id=&amp;assigned_name=01S06W35C001S&amp;store_num=</a>		
GeoTracker Data:	Not Reported		

## GEOCHECK® - PHYSICAL SETTING SOURCE MAP FINDINGS

Map ID  
Direction  
Distance  
Elevation

Database      EDR ID Number

**5**  
**South**  
**1/2 - 1 Mile**  
**Lower**

**CA WELLS      CADWR0000037449**

Well ID:	01S06W34J001S	Well Type:	UNK
Source:	Department of Water Resources		
Other Name:	01S06W34J001S	GAMA PFAS Testing:	Not Reported
Groundwater Quality Data:	<a href="https://gamagroundwater.waterboards.ca.gov/gama/gamamap/public/GamaDataDisplay.asp?dataset=DWR&amp;samp_date=&amp;global_id=&amp;assigned_name=01S06W34J001S&amp;store_num=">https://gamagroundwater.waterboards.ca.gov/gama/gamamap/public/GamaDataDisplay.asp?dataset=DWR&amp;samp_date=&amp;global_id=&amp;assigned_name=01S06W34J001S&amp;store_num=</a>		
GeoTracker Data:	Not Reported		

**A6**  
**NNE**  
**1/2 - 1 Mile**  
**Higher**

**CA WELLS      CADDW0000014766**

Well ID:	3610041-078	Well Type:	MUNICIPAL
Source:	Department of Health Services		
Other Name:	WELL F21B	GAMA PFAS Testing:	Not Reported
Groundwater Quality Data:	<a href="https://gamagroundwater.waterboards.ca.gov/gama/gamamap/public/GamaDataDisplay.asp?dataset=DHS&amp;samp_date=&amp;global_id=&amp;assigned_name=3610041-078&amp;store_num=">https://gamagroundwater.waterboards.ca.gov/gama/gamamap/public/GamaDataDisplay.asp?dataset=DHS&amp;samp_date=&amp;global_id=&amp;assigned_name=3610041-078&amp;store_num=</a>		
GeoTracker Data:	Not Reported		

**A7**  
**NNE**  
**1/2 - 1 Mile**  
**Higher**

**CA WELLS      1042**

Seq:	1042	Prim sta c:	01S/06W-26C01 S
Frds no:	3610041016	County:	36
District:	13	User id:	TAN
System no:	3610041	Water type:	G
Source nam:	WELL 18	Station ty:	WELL/AMBNT
Latitude:	340344.0	Longitude:	1172847.1
Precision:	2	Status:	AU
Comment 1:	Not Reported	Comment 2:	Not Reported
Comment 3:	Not Reported	Comment 4:	Not Reported
Comment 5:	Not Reported	Comment 6:	Not Reported
Comment 7:	Not Reported		

System no:	3610041	System nam:	San Gabriel Valley Wc - Fontana
Hqname:	SAN GABRIEL VALLEY WATER CO	Address:	P.O. BOX 987
City:	FONTANA	State:	CA
Zip:	92334	Zip ext:	Not Reported
Pop serv:	102599	Connection:	29314
Area serve:	FONTANA		

Sample date:	10-JAN-17	Finding:	4.3
Chemical:	PERCHLORATE	Report units:	UG/L
Dir:	4.		

Sample date:	10-JAN-17	Finding:	6.2
Chemical:	CHROMIUM, HEXAVALENT	Report units:	UG/L
Dir:	1.		

## GEOCHECK® - PHYSICAL SETTING SOURCE MAP FINDINGS

Sample date:	10-JAN-17	Finding:	11.
Chemical:	NITRATE (AS N)	Report units:	MG/L
Dir:	0.4		
Sample date:	11-OCT-16	Finding:	13.
Chemical:	NITRATE (AS N)	Report units:	MG/L
Dir:	0.4		
Sample date:	11-OCT-16	Finding:	4.5
Chemical:	PERCHLORATE	Report units:	UG/L
Dir:	4.		
Sample date:	11-JUL-16	Finding:	0.14
Chemical:	LANGELIER INDEX AT SOURCE TEMP.	Report units:	Not Reported
Dir:	0.		
Sample date:	11-JUL-16	Finding:	0.62
Chemical:	LANGELIER INDEX @ 60 C	Report units:	Not Reported
Dir:	0.		
Sample date:	11-JUL-16	Finding:	300.
Chemical:	TOTAL DISSOLVED SOLIDS	Report units:	MG/L
Dir:	0.		
Sample date:	11-JUL-16	Finding:	6.
Chemical:	CHROMIUM, HEXAVALENT	Report units:	UG/L
Dir:	1.		
Sample date:	11-JUL-16	Finding:	0.2
Chemical:	FLUORIDE (F) (NATURAL-SOURCE)	Report units:	MG/L
Dir:	0.1		
Sample date:	11-JUL-16	Finding:	20.
Chemical:	CHLORIDE	Report units:	MG/L
Dir:	0.		
Sample date:	11-JUL-16	Finding:	2.3
Chemical:	POTASSIUM	Report units:	MG/L
Dir:	0.		
Sample date:	11-JUL-16	Finding:	18.
Chemical:	SODIUM	Report units:	MG/L
Dir:	0.		
Sample date:	11-JUL-16	Finding:	4.89
Chemical:	MAGNESIUM	Report units:	MG/L
Dir:	0.		
Sample date:	11-JUL-16	Finding:	61.1
Chemical:	CALCIUM	Report units:	MG/L
Dir:	0.		
Sample date:	11-JUL-16	Finding:	170.
Chemical:	HARDNESS (TOTAL) AS CaCO3	Report units:	MG/L
Dir:	0.		
Sample date:	11-JUL-16	Finding:	13.
Chemical:	NITRATE (AS N)	Report units:	MG/L
Dir:	0.4		
Sample date:	11-JUL-16	Finding:	150.
Chemical:	BICARBONATE ALKALINITY	Report units:	MG/L

## GEOCHECK® - PHYSICAL SETTING SOURCE MAP FINDINGS

Dir:	0.		
Sample date:	11-JUL-16	Finding:	130.
Chemical:	ALKALINITY (TOTAL) AS CaCO <sub>3</sub>	Report units:	MG/L
Dir:	0.		
Sample date:	11-JUL-16	Finding:	7.62
Chemical:	PH, LABORATORY	Report units:	Not Reported
Dir:	0.		
Sample date:	11-JUL-16	Finding:	460.
Chemical:	SPECIFIC CONDUCTANCE	Report units:	US
Dir:	0.		
Sample date:	11-JUL-16	Finding:	22.8
Chemical:	SOURCE TEMPERATURE C	Report units:	C
Dir:	0.		
Sample date:	11-JUL-16	Finding:	11.9
Chemical:	AGGRSSIVE INDEX (CORROSIVITY)	Report units:	Not Reported
Dir:	0.		
Sample date:	11-JUL-16	Finding:	13.
Chemical:	NITRATE + NITRITE (AS N)	Report units:	MG/L
Dir:	0.4		
Sample date:	11-JUL-16	Finding:	4.2
Chemical:	PERCHLORATE	Report units:	UG/L
Dir:	4.		
Sample date:	11-JUL-16	Finding:	13.
Chemical:	NITRATE (AS N)	Report units:	MG/L
Dir:	0.4		
Sample date:	11-JUL-16	Finding:	4.6
Chemical:	PERCHLORATE	Report units:	UG/L
Dir:	4.		
Sample date:	11-JUL-16	Finding:	20.
Chemical:	SULFATE	Report units:	MG/L
Dir:	0.5		
Sample date:	11-JAN-16	Finding:	9.9
Chemical:	NITRATE (AS N)	Report units:	MG/L
Dir:	0.4		
Sample date:	11-JAN-16	Finding:	5.7
Chemical:	CHROMIUM, HEXAVALENT	Report units:	UG/L
Dir:	1.		
Sample date:	13-OCT-15	Finding:	53.
Chemical:	NITRATE (AS NO <sub>3</sub> )	Report units:	MG/L
Dir:	2.		
Sample date:	13-OCT-15	Finding:	4.6
Chemical:	PERCHLORATE	Report units:	UG/L
Dir:	4.		
Sample date:	13-MAY-15	Finding:	41.
Chemical:	NITRATE (AS NO <sub>3</sub> )	Report units:	MG/L
Dir:	2.		



## GEOCHECK® - PHYSICAL SETTING SOURCE MAP FINDINGS

Sample date:	13-MAY-15	Finding:	0.522
Chemical:	LANGELIER INDEX AT SOURCE TEMP.	Report units:	Not Reported
Dir:	0.		
Sample date:	13-MAY-15	Finding:	1.02
Chemical:	LANGELIER INDEX @ 60 C	Report units:	Not Reported
Dir:	0.		
Sample date:	13-MAY-15	Finding:	280.
Chemical:	TOTAL DISSOLVED SOLIDS	Report units:	MG/L
Dir:	0.		
Sample date:	13-MAY-15	Finding:	0.652
Chemical:	GROSS ALPHA COUNTING ERROR	Report units:	PCI/L
Dir:	0.		
Sample date:	13-MAY-15	Finding:	5.1
Chemical:	CHROMIUM, HEXAVALENT	Report units:	UG/L
Dir:	1.		
Sample date:	13-MAY-15	Finding:	0.15
Chemical:	FLUORIDE (F) (NATURAL-SOURCE)	Report units:	MG/L
Dir:	0.1		
Sample date:	13-MAY-15	Finding:	18.
Chemical:	SULFATE	Report units:	MG/L
Dir:	0.5		
Sample date:	13-MAY-15	Finding:	19.
Chemical:	CHLORIDE	Report units:	MG/L
Dir:	0.		
Sample date:	13-MAY-15	Finding:	2.2
Chemical:	POTASSIUM	Report units:	MG/L
Dir:	0.		
Sample date:	13-MAY-15	Finding:	18.
Chemical:	SODIUM	Report units:	MG/L
Dir:	0.		
Sample date:	13-MAY-15	Finding:	5.33
Chemical:	MAGNESIUM	Report units:	MG/L
Dir:	0.		
Sample date:	13-MAY-15	Finding:	62.7
Chemical:	CALCIUM	Report units:	MG/L
Dir:	0.		
Sample date:	13-MAY-15	Finding:	180.
Chemical:	HARDNESS (TOTAL) AS CaCO <sub>3</sub>	Report units:	MG/L
Dir:	0.		
Sample date:	13-MAY-15	Finding:	180.
Chemical:	BICARBONATE ALKALINITY	Report units:	MG/L
Dir:	0.		
Sample date:	13-MAY-15	Finding:	150.
Chemical:	ALKALINITY (TOTAL) AS CaCO <sub>3</sub>	Report units:	MG/L
Dir:	0.		
Sample date:	13-MAY-15	Finding:	7.94
Chemical:	PH, LABORATORY	Report units:	Not Reported

## GEOCHECK® - PHYSICAL SETTING SOURCE MAP FINDINGS

Dir:	0.		
Sample date:	13-MAY-15	Finding:	430.
Chemical:	SPECIFIC CONDUCTANCE	Report units:	US
Dir:	0.		
Sample date:	13-MAY-15	Finding:	12.3
Chemical:	AGGRSSIVE INDEX (CORROSIVITY)	Report units:	Not Reported
Dir:	0.		
Sample date:	13-MAY-15	Finding:	9300.
Chemical:	NITRATE + NITRITE (AS N)	Report units:	MG/L
Dir:	0.4		
Sample date:	13-MAY-15	Finding:	0.967
Chemical:	GROSS ALPHA MDA95	Report units:	PCI/L
Dir:	0.		
Sample date:	10-APR-15	Finding:	41.
Chemical:	NITRATE (AS NO3)	Report units:	MG/L
Dir:	2.		
Sample date:	12-JAN-15	Finding:	32.
Chemical:	NITRATE (AS NO3)	Report units:	MG/L
Dir:	2.		
Sample date:	12-JAN-15	Finding:	4.1
Chemical:	CHROMIUM, HEXAVALENT	Report units:	UG/L
Dir:	1.		
Sample date:	06-OCT-14	Finding:	31.
Chemical:	NITRATE (AS NO3)	Report units:	MG/L
Dir:	2.		
Sample date:	27-MAY-14	Finding:	390.
Chemical:	SPECIFIC CONDUCTANCE	Report units:	US
Dir:	0.		
Sample date:	27-MAY-14	Finding:	7.86
Chemical:	PH, LABORATORY	Report units:	Not Reported
Dir:	0.		
Sample date:	27-MAY-14	Finding:	140.
Chemical:	ALKALINITY (TOTAL) AS CaCO3	Report units:	MG/L
Dir:	0.		
Sample date:	27-MAY-14	Finding:	170.
Chemical:	BICARBONATE ALKALINITY	Report units:	MG/L
Dir:	0.		
Sample date:	27-MAY-14	Finding:	150.
Chemical:	HARDNESS (TOTAL) AS CaCO3	Report units:	MG/L
Dir:	0.		
Sample date:	27-MAY-14	Finding:	50.1
Chemical:	CALCIUM	Report units:	MG/L
Dir:	0.		
Sample date:	27-MAY-14	Finding:	6.15
Chemical:	MAGNESIUM	Report units:	MG/L
Dir:	0.		

## GEOCHECK® - PHYSICAL SETTING SOURCE MAP FINDINGS

Sample date:	27-MAY-14	Finding:	18.
Chemical:	SODIUM	Report units:	MG/L
Dir:	0.		
Sample date:	27-MAY-14	Finding:	2.3
Chemical:	POTASSIUM	Report units:	MG/L
Dir:	0.		
Sample date:	27-MAY-14	Finding:	15.
Chemical:	CHLORIDE	Report units:	MG/L
Dir:	0.		
Sample date:	27-MAY-14	Finding:	13.
Chemical:	SULFATE	Report units:	MG/L
Dir:	0.5		
Sample date:	27-MAY-14	Finding:	0.13
Chemical:	FLUORIDE (F) (NATURAL-SOURCE)	Report units:	MG/L
Dir:	0.1		
Sample date:	27-MAY-14	Finding:	3.1
Chemical:	CHROMIUM, HEXAVALENT	Report units:	UG/L
Dir:	1.		
Sample date:	27-MAY-14	Finding:	230.
Chemical:	TOTAL DISSOLVED SOLIDS	Report units:	MG/L
Dir:	0.		
Sample date:	27-MAY-14	Finding:	0.829
Chemical:	LANGELIER INDEX @ 60 C	Report units:	Not Reported
Dir:	0.		
Sample date:	27-MAY-14	Finding:	0.322
Chemical:	LANGELIER INDEX AT SOURCE TEMP.	Report units:	Not Reported
Dir:	0.		
Sample date:	27-MAY-14	Finding:	26.
Chemical:	NITRATE (AS NO3)	Report units:	MG/L
Dir:	2.		
Sample date:	27-MAY-14	Finding:	0.14
Chemical:	TURBIDITY, LABORATORY	Report units:	NTU
Dir:	0.1		
Sample date:	27-MAY-14	Finding:	12.1
Chemical:	AGGRSSIVE INDEX (CORROSIVITY)	Report units:	Not Reported
Dir:	0.		
Sample date:	27-MAY-14	Finding:	5900.
Chemical:	NITRATE + NITRITE (AS N)	Report units:	MG/L
Dir:	0.4		
Sample date:	24-APR-14	Finding:	31.
Chemical:	NITRATE (AS NO3)	Report units:	MG/L
Dir:	2.		
Sample date:	14-JAN-14	Finding:	32.
Chemical:	NITRATE (AS NO3)	Report units:	MG/L
Dir:	2.		
Sample date:	06-NOV-13	Finding:	8500.
Chemical:	NITRATE + NITRITE (AS N)	Report units:	MG/L

## GEOCHECK® - PHYSICAL SETTING SOURCE MAP FINDINGS

Dir:	0.4		
Sample date:	06-NOV-13	Finding:	4.1
Chemical:	PERCHLORATE	Report units:	UG/L
Dir:	4.		
Sample date:	06-NOV-13	Finding:	38.
Chemical:	NITRATE (AS NO3)	Report units:	MG/L
Dir:	2.		
Sample date:	06-NOV-13	Finding:	0.822
Chemical:	LANGELIER INDEX @ 60 C	Report units:	Not Reported
Dir:	0.		
Sample date:	06-NOV-13	Finding:	280.
Chemical:	TOTAL DISSOLVED SOLIDS	Report units:	MG/L
Dir:	0.		
Sample date:	06-NOV-13	Finding:	4.8
Chemical:	CHROMIUM, HEXAVALENT	Report units:	UG/L
Dir:	1.		
Sample date:	06-NOV-13	Finding:	0.23
Chemical:	FLUORIDE (F) (NATURAL-SOURCE)	Report units:	MG/L
Dir:	0.1		
Sample date:	06-NOV-13	Finding:	16.
Chemical:	SULFATE	Report units:	MG/L
Dir:	0.5		
Sample date:	06-NOV-13	Finding:	19.
Chemical:	CHLORIDE	Report units:	MG/L
Dir:	0.		
Sample date:	06-NOV-13	Finding:	2.1
Chemical:	POTASSIUM	Report units:	MG/L
Dir:	0.		
Sample date:	06-NOV-13	Finding:	19.
Chemical:	SODIUM	Report units:	MG/L
Dir:	0.		
Sample date:	06-NOV-13	Finding:	5.73
Chemical:	MAGNESIUM	Report units:	MG/L
Dir:	0.		
Sample date:	06-NOV-13	Finding:	57.6
Chemical:	CALCIUM	Report units:	MG/L
Dir:	0.		
Sample date:	06-NOV-13	Finding:	170.
Chemical:	HARDNESS (TOTAL) AS CaCO3	Report units:	MG/L
Dir:	0.		
Sample date:	06-NOV-13	Finding:	190.
Chemical:	BICARBONATE ALKALINITY	Report units:	MG/L
Dir:	0.		
Sample date:	06-NOV-13	Finding:	150.
Chemical:	ALKALINITY (TOTAL) AS CaCO3	Report units:	MG/L
Dir:	0.		



## GEOCHECK® - PHYSICAL SETTING SOURCE MAP FINDINGS

Sample date:	06-NOV-13	Finding:	7.78
Chemical:	PH, LABORATORY	Report units:	Not Reported
Dir:	0.		
Sample date:	06-NOV-13	Finding:	430.
Chemical:	SPECIFIC CONDUCTANCE	Report units:	US
Dir:	0.		
Sample date:	06-NOV-13	Finding:	0.31
Chemical:	TURBIDITY, LABORATORY	Report units:	NTU
Dir:	0.1		
Sample date:	03-JUL-13	Finding:	31.
Chemical:	NITRATE (AS NO3)	Report units:	MG/L
Dir:	2.		
Sample date:	23-MAY-13	Finding:	35.
Chemical:	NITRATE (AS NO3)	Report units:	MG/L
Dir:	2.		
Sample date:	23-MAY-13	Finding:	8000.
Chemical:	NITRATE + NITRITE (AS N)	Report units:	MG/L
Dir:	0.4		
Sample date:	23-MAY-13	Finding:	260.
Chemical:	TOTAL DISSOLVED SOLIDS	Report units:	MG/L
Dir:	0.		
Sample date:	23-MAY-13	Finding:	0.22
Chemical:	FLUORIDE (F) (NATURAL-SOURCE)	Report units:	MG/L
Dir:	0.1		
Sample date:	23-MAY-13	Finding:	15.
Chemical:	SULFATE	Report units:	MG/L
Dir:	0.5		
Sample date:	23-MAY-13	Finding:	18.
Chemical:	CHLORIDE	Report units:	MG/L
Dir:	0.		
Sample date:	23-MAY-13	Finding:	2.2
Chemical:	POTASSIUM	Report units:	MG/L
Dir:	0.		
Sample date:	23-MAY-13	Finding:	20.
Chemical:	SODIUM	Report units:	MG/L
Dir:	0.		
Sample date:	23-MAY-13	Finding:	5.21
Chemical:	MAGNESIUM	Report units:	MG/L
Dir:	0.		
Sample date:	23-MAY-13	Finding:	56.8
Chemical:	CALCIUM	Report units:	MG/L
Dir:	0.		
Sample date:	23-MAY-13	Finding:	160.
Chemical:	HARDNESS (TOTAL) AS CaCO3	Report units:	MG/L
Dir:	0.		
Sample date:	23-MAY-13	Finding:	190.
Chemical:	BICARBONATE ALKALINITY	Report units:	MG/L

## GEOCHECK® - PHYSICAL SETTING SOURCE MAP FINDINGS

Dir:	0.		
Sample date:	23-MAY-13	Finding:	150.
Chemical:	ALKALINITY (TOTAL) AS CaCO <sub>3</sub>	Report units:	MG/L
Dir:	0.		
Sample date:	23-MAY-13	Finding:	7.83
Chemical:	PH, LABORATORY	Report units:	Not Reported
Dir:	0.		
Sample date:	23-MAY-13	Finding:	420.
Chemical:	SPECIFIC CONDUCTANCE	Report units:	US
Dir:	0.		
Sample date:	23-MAY-13	Finding:	0.873
Chemical:	LANGELIER INDEX @ 60 C	Report units:	Not Reported
Dir:	0.		
Sample date:	22-MAY-13	Finding:	33.
Chemical:	NITRATE (AS NO <sub>3</sub> )	Report units:	MG/L
Dir:	2.		
Sample date:	31-JAN-13	Finding:	31.
Chemical:	NITRATE (AS NO <sub>3</sub> )	Report units:	MG/L
Dir:	2.		
Sample date:	09-OCT-12	Finding:	38.
Chemical:	NITRATE (AS NO <sub>3</sub> )	Report units:	MG/L
Dir:	2.		
Sample date:	09-JUL-12	Finding:	36.
Chemical:	NITRATE (AS NO <sub>3</sub> )	Report units:	MG/L
Dir:	2.		
Sample date:	23-MAY-12	Finding:	7.72
Chemical:	PH, LABORATORY	Report units:	Not Reported
Dir:	0.		
Sample date:	23-MAY-12	Finding:	160.
Chemical:	ALKALINITY (TOTAL) AS CaCO <sub>3</sub>	Report units:	MG/L
Dir:	0.		
Sample date:	23-MAY-12	Finding:	190.
Chemical:	BICARBONATE ALKALINITY	Report units:	MG/L
Dir:	0.		
Sample date:	23-MAY-12	Finding:	160.
Chemical:	HARDNESS (TOTAL) AS CaCO <sub>3</sub>	Report units:	MG/L
Dir:	0.		
Sample date:	23-MAY-12	Finding:	56.
Chemical:	CALCIUM	Report units:	MG/L
Dir:	0.		
Sample date:	23-MAY-12	Finding:	4.9
Chemical:	MAGNESIUM	Report units:	MG/L
Dir:	0.		
Sample date:	23-MAY-12	Finding:	18.
Chemical:	SODIUM	Report units:	MG/L
Dir:	0.		

## GEOCHECK® - PHYSICAL SETTING SOURCE MAP FINDINGS

Sample date:	23-MAY-12	Finding:	2.2
Chemical:	POTASSIUM	Report units:	MG/L
Dir:	0.		
Sample date:	23-MAY-12	Finding:	420.
Chemical:	SPECIFIC CONDUCTANCE	Report units:	US
Dir:	0.		
Sample date:	23-MAY-12	Finding:	17.
Chemical:	CHLORIDE	Report units:	MG/L
Dir:	0.		
Sample date:	23-MAY-12	Finding:	0.808
Chemical:	GROSS ALPHA MDA95	Report units:	PCI/L
Dir:	0.		
Sample date:	23-MAY-12	Finding:	16.
Chemical:	SULFATE	Report units:	MG/L
Dir:	0.5		
Sample date:	23-MAY-12	Finding:	0.23
Chemical:	FLUORIDE (F) (NATURAL-SOURCE)	Report units:	MG/L
Dir:	0.1		
Sample date:	23-MAY-12	Finding:	5.5
Chemical:	GROSS ALPHA	Report units:	PCI/L
Dir:	3.		
Sample date:	23-MAY-12	Finding:	0.743
Chemical:	GROSS ALPHA COUNTING ERROR	Report units:	PCI/L
Dir:	0.		
Sample date:	23-MAY-12	Finding:	290.
Chemical:	TOTAL DISSOLVED SOLIDS	Report units:	MG/L
Dir:	0.		
Sample date:	23-MAY-12	Finding:	0.766
Chemical:	LANGELIER INDEX @ 60 C	Report units:	Not Reported
Dir:	0.		
Sample date:	23-MAY-12	Finding:	37.
Chemical:	NITRATE (AS NO3)	Report units:	MG/L
Dir:	2.		
Sample date:	23-MAY-12	Finding:	12.1
Chemical:	AGGRSSIVE INDEX (CORROSIVITY)	Report units:	Not Reported
Dir:	0.		
Sample date:	23-MAY-12	Finding:	8200.
Chemical:	NITRATE + NITRITE (AS N)	Report units:	MG/L
Dir:	0.4		
Sample date:	09-APR-12	Finding:	21.
Chemical:	NITRATE (AS NO3)	Report units:	MG/L
Dir:	2.		
Sample date:	09-JAN-12	Finding:	24.
Chemical:	NITRATE (AS NO3)	Report units:	MG/L
Dir:	2.		

# GEOCHECK® - PHYSICAL SETTING SOURCE MAP FINDINGS

Map ID  
Direction  
Distance  
Elevation

Database      EDR ID Number

**8**  
**SSW**  
**1/2 - 1 Mile**  
**Lower**

**CA WELLS      CADWR0000024188**

Well ID:	01S06W34K002S	Well Type:	UNK
Source:	Department of Water Resources		
Other Name:	01S06W34K002S	GAMA PFAS Testing:	Not Reported
Groundwater Quality Data:	<a href="https://gamagroundwater.waterboards.ca.gov/gama/gamamap/public/GamaDataDisplay.asp?dataset=DWR&amp;samp_date=&amp;global_id=&amp;assigned_name=01S06W34K002S&amp;store_num=">https://gamagroundwater.waterboards.ca.gov/gama/gamamap/public/GamaDataDisplay.asp?dataset=DWR&amp;samp_date=&amp;global_id=&amp;assigned_name=01S06W34K002S&amp;store_num=</a>		
GeoTracker Data:	Not Reported		

**A9**  
**NNE**  
**1/2 - 1 Mile**  
**Higher**

**CA WELLS      CAUSGSN00007462**

Well ID:	USGS-340300117280001	Well Type:	UNK
Source:	United States Geological Survey		
Other Name:	USGS-340300117280001	GAMA PFAS Testing:	Not Reported
Groundwater Quality Data:	<a href="https://gamagroundwater.waterboards.ca.gov/gama/gamamap/public/GamaDataDisplay.asp?dataset=USGSNEW&amp;samp_date=&amp;global_id=&amp;assigned_name=USGS-340300117280001&amp;store_num=">https://gamagroundwater.waterboards.ca.gov/gama/gamamap/public/GamaDataDisplay.asp?dataset=USGSNEW&amp;samp_date=&amp;global_id=&amp;assigned_name=USGS-340300117280001&amp;store_num=</a>		
GeoTracker Data:	Not Reported		

**A10**  
**NNE**  
**1/2 - 1 Mile**  
**Higher**

**CA WELLS      CAUSGS000002903**

Well ID:	3610041-016	Well Type:	MUNICIPAL
Source:	Department of Health Services		
Other Name:	WELL F-21A (18) - DESTROYED		
GAMA PFAS Testing:	Not Reported		
Groundwater Quality Data:	<a href="https://gamagroundwater.waterboards.ca.gov/gama/gamamap/public/GamaDataDisplay.asp?dataset=DHS&amp;samp_date=&amp;global_id=&amp;assigned_name=3610041-016&amp;store_num=">https://gamagroundwater.waterboards.ca.gov/gama/gamamap/public/GamaDataDisplay.asp?dataset=DHS&amp;samp_date=&amp;global_id=&amp;assigned_name=3610041-016&amp;store_num=</a>		
GeoTracker Data:	Not Reported		

**12**  
**ESE**  
**1/2 - 1 Mile**  
**Higher**

**CA WELLS      CADWR0000032619**

Well ID:	01S06W35A001S	Well Type:	UNK
Source:	Department of Water Resources		
Other Name:	01S06W35A001S	GAMA PFAS Testing:	Not Reported
Groundwater Quality Data:	<a href="https://gamagroundwater.waterboards.ca.gov/gama/gamamap/public/GamaDataDisplay.asp?dataset=DWR&amp;samp_date=&amp;global_id=&amp;assigned_name=01S06W35A001S&amp;store_num=">https://gamagroundwater.waterboards.ca.gov/gama/gamamap/public/GamaDataDisplay.asp?dataset=DWR&amp;samp_date=&amp;global_id=&amp;assigned_name=01S06W35A001S&amp;store_num=</a>		
GeoTracker Data:	Not Reported		



# GEOCHECK® - PHYSICAL SETTING SOURCE MAP FINDINGS RADON

## AREA RADON INFORMATION

State Database: CA Radon

### Radon Test Results

Zipcode	Num Tests	> 4 pCi/L
92337	3	0

Federal EPA Radon Zone for SAN BERNARDINO County: 2

- Note: Zone 1 indoor average level > 4 pCi/L.  
 : Zone 2 indoor average level  $\geq$  2 pCi/L and  $\leq$  4 pCi/L.  
 : Zone 3 indoor average level < 2 pCi/L.

---

### Federal Area Radon Information for SAN BERNARDINO COUNTY, CA

Number of sites tested: 18

Area	Average Activity	% <4 pCi/L	% 4-20 pCi/L	% >20 pCi/L
Living Area - 1st Floor	0.678 pCi/L	100%	0%	0%
Living Area - 2nd Floor	Not Reported	Not Reported	Not Reported	Not Reported
Basement	Not Reported	Not Reported	Not Reported	Not Reported

# PHYSICAL SETTING SOURCE RECORDS SEARCHED

## TOPOGRAPHIC INFORMATION

### USGS 7.5' Digital Elevation Model (DEM)

Source: United States Geologic Survey

EDR acquired the USGS 7.5' Digital Elevation Model in 2002 and updated it in 2006. The 7.5 minute DEM corresponds to the USGS 1:24,000- and 1:25,000-scale topographic quadrangle maps. The DEM provides elevation data with consistent elevation units and projection.

### Current USGS 7.5 Minute Topographic Map

Source: U.S. Geological Survey

## HYDROLOGIC INFORMATION

**Flood Zone Data:** This data was obtained from the Federal Emergency Management Agency (FEMA). It depicts 100-year and 500-year flood zones as defined by FEMA. It includes the National Flood Hazard Layer (NFHL) which incorporates Flood Insurance Rate Map (FIRM) data and Q3 data from FEMA in areas not covered by NFHL.

Source: FEMA

Telephone: 877-336-2627

Date of Government Version: 2003, 2015

**NWI:** National Wetlands Inventory. This data, available in select counties across the country, was obtained by EDR in 2002, 2005, 2010 and 2015 from the U.S. Fish and Wildlife Service.

### State Wetlands Data: Wetland Inventory

Source: Department of Fish and Wildlife

Telephone: 916-445-0411

## HYDROGEOLOGIC INFORMATION

### AQUIFLOW<sup>R</sup> Information System

Source: EDR proprietary database of groundwater flow information

EDR has developed the AQUIFLOW Information System (AIS) to provide data on the general direction of groundwater flow at specific points. EDR has reviewed reports submitted to regulatory authorities at select sites and has extracted the date of the report, hydrogeologically determined groundwater flow direction and depth to water table information.

## GEOLOGIC INFORMATION

### Geologic Age and Rock Stratigraphic Unit

Source: P.G. Schruben, R.E. Arndt and W.J. Bawiec, Geology of the Conterminous U.S. at 1:2,500,000 Scale - A digital representation of the 1974 P.B. King and H.M. Beikman Map, USGS Digital Data Series DDS - 11 (1994).

### STATSGO: State Soil Geographic Database

Source: Department of Agriculture, Natural Resources Conservation Service (NRCS)

The U.S. Department of Agriculture's (USDA) Natural Resources Conservation Service (NRCS) leads the national Conservation Soil Survey (NCSS) and is responsible for collecting, storing, maintaining and distributing soil survey information for privately owned lands in the United States. A soil map in a soil survey is a representation of soil patterns in a landscape. Soil maps for STATSGO are compiled by generalizing more detailed (SSURGO) soil survey maps.

### SSURGO: Soil Survey Geographic Database

Source: Department of Agriculture, Natural Resources Conservation Service (NRCS)

Telephone: 800-672-5559

SSURGO is the most detailed level of mapping done by the Natural Resources Conservation Service, mapping scales generally range from 1:12,000 to 1:63,360. Field mapping methods using national standards are used to construct the soil maps in the Soil Survey Geographic (SSURGO) database. SSURGO digitizing duplicates the original soil survey maps. This level of mapping is designed for use by landowners, townships and county natural resource planning and management.

# PHYSICAL SETTING SOURCE RECORDS SEARCHED

## LOCAL / REGIONAL WATER AGENCY RECORDS

### FEDERAL WATER WELLS

#### PWS: Public Water Systems

Source: EPA/Office of Drinking Water

Telephone: 202-564-3750

Public Water System data from the Federal Reporting Data System. A PWS is any water system which provides water to at least 25 people for at least 60 days annually. PWSs provide water from wells, rivers and other sources.

#### PWS ENF: Public Water Systems Violation and Enforcement Data

Source: EPA/Office of Drinking Water

Telephone: 202-564-3750

Violation and Enforcement data for Public Water Systems from the Safe Drinking Water Information System (SDWIS) after August 1995. Prior to August 1995, the data came from the Federal Reporting Data System (FRDS).

#### USGS Water Wells: USGS National Water Inventory System (NWIS)

This database contains descriptive information on sites where the USGS collects or has collected data on surface water and/or groundwater. The groundwater data includes information on wells, springs, and other sources of groundwater.

## OTHER STATE DATABASE INFORMATION

### Groundwater Ambient Monitoring & Assessment Program

State Water Resources Control Board

Telephone: 916-341-5577

The GAMA Program is California's comprehensive groundwater quality monitoring program. GAMA collects data by testing the untreated, raw water in different types of wells for naturally-occurring and man-made chemicals. The GAMA data includes Domestic, Monitoring and Municipal well types from the following sources, Department of Water Resources, Department of Health Services, EDF, Agricultural Lands, Lawrence Livermore National Laboratory, Department of Pesticide Regulation, United States Geological Survey, Groundwater Ambient Monitoring and Assessment Program and Local Groundwater Projects.

### Water Well Database

Source: Department of Water Resources

Telephone: 916-651-9648

### California Drinking Water Quality Database

Source: Department of Public Health

Telephone: 916-324-2319

The database includes all drinking water compliance and special studies monitoring for the state of California since 1984. It consists of over 3,200,000 individual analyses along with well and water system information.

### California Oil and Gas Well Locations

Source: Dept of Conservation, Geologic Energy Management Division

Telephone: 916-323-1779

Oil and Gas well locations in the state.

### California Earthquake Fault Lines

Source: California Division of Mines and Geology

The fault lines displayed on EDR's Topographic map are digitized quaternary fault lines prepared in 1975 by the United State Geological Survey. Additional information (also from 1975) regarding activity at specific fault lines comes from California's Preliminary Fault Activity Map prepared by the California Division of Mines and Geology.

## RADON

### State Database: CA Radon

Source: Department of Public Health

Telephone: 916-210-8558

Radon Database for California

# PHYSICAL SETTING SOURCE RECORDS SEARCHED

## Area Radon Information

Source: USGS

Telephone: 703-356-4020

The National Radon Database has been developed by the U.S. Environmental Protection Agency (USEPA) and is a compilation of the EPA/State Residential Radon Survey and the National Residential Radon Survey. The study covers the years 1986 - 1992. Where necessary data has been supplemented by information collected at private sources such as universities and research institutions.

## EPA Radon Zones

Source: EPA

Telephone: 703-356-4020

Sections 307 & 309 of IRRA directed EPA to list and identify areas of U.S. with the potential for elevated indoor radon levels.

## OTHER

Airport Landing Facilities: Private and public use landing facilities

Source: Federal Aviation Administration, 800-457-6656

Epicenters: World earthquake epicenters, Richter 5 or greater

Source: Department of Commerce, National Oceanic and Atmospheric Administration

California Earthquake Fault Lines: The fault lines displayed on EDR's Topographic map are digitized quaternary fault lines, prepared in 1975 by the United State Geological Survey. Additional information (also from 1975) regarding activity at specific fault lines comes from California's Preliminary Fault Activity Map prepared by the California Division of Mines and Geology.

## STREET AND ADDRESS INFORMATION

Â© 2015 TomTom North America, Inc. All rights reserved. This material is proprietary and the subject of copyright protection and other intellectual property rights owned by or licensed to Tele Atlas North America, Inc. The use of this material is subject to the terms of a license agreement. You will be held liable for any unauthorized copying or disclosure of this material.



**APPENDIX E  
CREDENTIALS**

# Sarah Workman

## Assistant Scientist

### PROFESSIONAL EXPERIENCE

Sarah is an assistant scientist in Terracon's Carson, CA office. In this office, Sarah has conducted site reconnaissance and assisted in preparing several Phase I Environmental Site Assessment (ESA) reports throughout Southern California. These efforts involve field surveys, interviews with property owners, Environmental Data Resource reports, file reviews at local county and city regulatory offices, surveying, drilling, electrical resistivity testing, and more. Each ESA is prepared and finalized in accordance with new ASTM Standards. Her experience includes vacant, undeveloped, industrial, retail, residential, and commercial properties.

### PROJECT EXPERIENCE

#### Vacant Land -California

Performed site reconnaissance and assisted Project Managers on Environmental Site Assessments for vacant land properties.

#### Undeveloped Land -California, Nevada

Performed site reconnaissance and assisted Project Managers on Environmental Site Assessments for undeveloped land properties.

#### Commercial Properties -California

Performed site reconnaissance and assisted Project Managers on Environmental Site Assessments for commercial properties.

#### Industrial Properties -California

Performed site reconnaissance and assisted Project Managers on Environmental Site Assessments for Industrial properties.

#### Retail Properties -California

Performed site reconnaissance and assisted Project Managers on Environmental Site Assessments for retail properties.

### EDUCATION

**Master of Science**, Environmental Studies  
California State University, Fullerton

**Bachelor of Arts**,  
Environmental Studies  
Eckerd College, St Petersburg FL

### CERTIFICATIONS

**Restoration Ecology** Certificate,  
University of Idaho

### WORK HISTORY

Terracon Consultants, Inc.  
Assistant Scientist,  
2022 - Present

Los Angeles Waterkeeper,  
Project Coordinator  
June 2015- Dec 2015

Land Use Ecological Services  
Intern  
2012

# Clifford Nale, L.G., P.G.

## SENIOR PROJECT MANAGER

### PROFESSIONAL EXPERIENCE

Mr. Nale is a Senior Project Manager with Terracon's Seattle (Mountlake Terrace) office. His duties include the management of all phases of environmental site assessments (ESAs), business environmental risk reviews, site characterizations, and National Environmental Policy Act (NEPA) compliance assessments for wireless telecommunications providers. He also performs technical review of all environmental service projects in the Seattle office.

Over the course of his 28 years of professional environmental experience, Mr. Nale has performed site characterizations of soil and groundwater for regulatory compliance, and for remediation design projects throughout Washington, Oregon, California, Nevada and Arizona.

### PROJECT EXPERIENCE

#### Environmental Site Assessments (ESAs)

Mr. Nale has managed and performed hundreds of ESAs throughout Washington, Oregon, California, Nevada, and Arizona for industrial, commercial, residential, and agricultural properties. He has managed projects for financial institutions, real estate investment trusts, developers, and other real property owners. Mr. Nale fully understands facility operating systems; state and federal regulations; and fate and transport of chemicals through air, soil, vapor, surface water, and groundwater. He has extensive experience and expertise in the performance of ESAs under the All Appropriate Inquiry rules (ASTM 1527-13) and meets the requirements of an Environmental Professional as defined by this rule.

#### Limited Subsurface Investigations (LSIs)

Mr. Nale has managed and performed hundreds of LSIs throughout Washington, Oregon, California, and Nevada. He has investigated environmental conditions in soils, soil vapor, and groundwater due to releases from a variety of sources, including gasoline service stations, dry cleaners, and a wide range of industrial and manufacturing facilities.

#### Remedial Investigation/Remedial Action

Mr. Nale has managed numerous Remedial Investigation (RI) and Remedial Action (RA) projects in Washington State, either through an Independent Remedial Action or in coordination with the Washington State Department of Ecology's Voluntary Cleanup Program (VCP). He has expertise in the collection and interpretation of data to pursue closure through Washington's VCP program. Mr. Nale has provided oversight on RA projects utilizing cleanup remedies, including in-situ chemical oxidation, the installation of granular-activated carbon, and large-scale dig-and-haul methods on a variety of industrial and commercial properties.

### EDUCATION

Bachelor of Science, Engineering Geology, University of California, Los Angeles, CA

### REGISTRATIONS

Licensed Professional Geologist:  
Washington No. 3053; California No. 7603

### Certifications:

OSHA 40-Hour Health & Safety  
OSHA Hazardous Waste Site Supervisor/Health and Safety Officer

### WORK HISTORY

Terracon Consultants, Inc.,  
Senior Project Manager,  
2018 – Present

**APPENDIX F  
LIST OF TERMS  
AND  
ACRONYMS**



## Description of Selected General Terms and Acronyms

Term/Acronym	Description
ACM	<p>Asbestos Containing Material. Asbestos is a naturally occurring mineral, three varieties of which (chrysotile, amosite, crocidolite) have been commonly used as fireproofing or binding agents in construction materials. Exposure to asbestos, as well as ACM, has been documented to cause lung diseases including asbestosis (scarring of the lung), lung cancer and mesothelioma (a cancer of the lung lining).</p> <p>Regulatory agencies have generally defined ACM as a material containing greater than one (1) percent asbestos, however some states (e.g. California) define ACM as materials having 0.1% asbestos. In order to define a homogenous material as non-ACM, a minimum number of samples must be collected from the material dependent upon its type and quantity. Homogenous materials defined as non-ACM must either have 1) no asbestos identified in all of its samples or 2) an identified asbestos concentration below the appropriate regulatory threshold. Asbestos concentrations are generally determined using polarized light microscopy or transmission electron microscopy. Point counting is an analytical method to statistically quantify the percentage of asbestos in a sample. The asbestos component of ACM may either be friable or non-friable. Friable materials, when dry, can be crumbled, pulverized, or reduced to powder by hand pressure and have a higher potential for a fiber release than non-friable ACM. Non-friable ACM are materials that are firmly bound in a matrix by plastic, cement, etc. and, if handled carefully, will not become friable.</p> <p>Federal and state regulations require that either all suspect building materials be presumed ACM or that an asbestos survey be performed prior to renovation, dismantling, demolition, or other activities that may disturb potential ACM. Notifications are required prior to demolition and/or renovation activities that may impact the condition of ACM in a building. ACM removal may be required if the ACM is likely to be disturbed or damaged during the demolition or renovation. Abatement of friable or potentially friable ACM must be performed by a licensed abatement contractor in accordance with state rules and NESHAP. Additionally, OSHA regulations for work classification, worker training and worker protection will apply.</p>
AHERA	Asbestos Hazard Emergency Response Act
AST	Aboveground Storage Tanks. ASTs are generally described as storage tanks less than 10% of which are below ground (i.e., buried). Tanks located in a basement, but not buried, are also considered ASTs. Whether, and the extent to which, an AST is regulated, is determined on a case-by-case basis and depends upon tank size, its contents and the jurisdiction of its location.
BGS	Below Ground Surface
Brownfields	State and/or tribal listing of Brownfield properties addressed by Cooperative Agreement Recipients or Targeted Brownfields Assessments.
BTEX	Benzene, Toluene, Ethylbenzene, and Xylenes. BTEX are VOC components found in gasoline and commonly used as analytical indicators of a petroleum hydrocarbon release.
CERCLA	Comprehensive Environmental Response, Compensation and Liability Act (a.k.a. Superfund). CERCLA is the federal act that regulates abandoned or uncontrolled hazardous waste sites. Under this Act, joint and several liability may be imposed on potentially responsible parties for cleanup-related costs.
CERCLIS	Comprehensive Environmental Response, Compensation and Liability Information System. An EPA compilation of sites having suspected or actual releases of hazardous substances to the environment. CERCLIS also contains information on site inspections, preliminary assessments and remediation of hazardous waste sites. These sites are typically reported to EPA by states and municipalities or by third parties pursuant to CERCLA Section 103.
CESQG	Conditionally Exempt Small Quantity Generators
CFR	Code of Federal Regulations

## Description of Selected General Terms and Acronyms

Term/Acronym	Description
CREC	Controlled Recognized Environmental Condition is defined in ASTM E1527-13 as “a recognized environmental condition resulting from a past release of hazardous substances or petroleum products that has been addressed to the satisfaction of the applicable regulatory authority (for example, as evidenced by the issuance of a no further action letter or equivalent, or meeting risk-based criteria established by regulatory authority) , with hazardous substances or petroleum products allowed to remain in place subject to the implementation of required controls (for example, property use restrictions, activity and use limitations, institutional controls, or engineering controls). A condition considered by the environmental professional to be a controlled recognized environmental condition shall be listed in the findings section of the Phase I Environmental Site Assessment report, and as a recognized environmental condition in the conclusions section of the Phase I Environmental Site Assessment report.”
DOT	U.S. Department of Transportation
EPA	U.S. Environmental Protection Agency
ERNS	Emergency Response Notification System. An EPA-maintained federal database which stores information on notifications of oil discharges and hazardous substance releases in quantities greater than the applicable reportable quantity under CERCLA. ERNS is a cooperative data-sharing effort between EPA, DOT, and the National Response Center.
ESA	Environmental Site Assessment
FRP	Fiberglass Reinforced Plastic
Hazardous Substance	As defined under CERCLA, this is (A) any substance designated pursuant to section 1321(b)(2)(A) of Title 33, (B) any element, compound, mixture, solution, or substance designated pursuant to section 9602 of this title; (C) any hazardous waste having characteristics identified under or listed pursuant to section 3001 of the Solid Waste Disposal Act (with some exclusions); (D) any toxic pollutant listed under section 1317(a) of Title 33; (E) any hazardous air pollutant listed under section 112 of the Clean Air Act; and (F) any imminently hazardous chemical substance or mixture with respect to which the EPA Administrator has taken action under section 2606 of Title 15. This term does not include petroleum, including crude oil or any fraction thereof which is not otherwise listed as a hazardous substance under subparagraphs (A) through (F) above, and the term include natural gas, or synthetic gas usable for fuel (or mixtures of natural gas and such synthetic gas).
Hazardous Waste	This is defined as having characteristics identified or listed under section 3001 of the Solid Waste Disposal Act (with some exceptions). RCRA, as amended by the Solid Waste Disposal Act of 1980, defines this term as a “solid waste, or combination of solid wastes, which because of its quantity, concentration, or physical, chemical, or infectious characteristics may (A) cause, or significantly contribute to an increase in mortality or an increase in serious irreversible, or incapacitating reversible illness; or (B) pose a substantial present or potential hazard to human health or the environment when improperly treated, stored, transported, or disposed of, or otherwise managed.”
HREC	Historical Recognized Environmental Condition is defined in ASTM E1527-13 as “a past release of any hazardous substances or petroleum products that has occurred in connection with the property and has been addressed to the satisfaction of the applicable regulatory authority or meeting unrestricted residential use criteria established by a regulatory authority, without subjecting the property to any required controls (for example, property use restrictions, activity and use limitations, institutional controls, or engineering controls). Before calling the past release a historical recognized environmental condition, the environmental professional must determine whether the past release is a recognized environmental condition at the time of the Phase I Environmental Site Assessment is conducted (for example, if there has been a change in the regulatory criteria). If the EP considers the past release to be a recognized environmental condition at the time the Phase I ESA is conducted, the condition shall be included in the conclusions section of the report as a recognized environmental condition.”

## Description of Selected General Terms and Acronyms

Term/Acronym	Description
IC/EC	A listing of sites with institutional and/or engineering controls in place. IC include administrative measures, such as groundwater use restrictions, construction restrictions, property use restrictions, and post remediation care requirements intended to prevent exposure to contaminants remaining on site. Deed restrictions are generally required as part of the institutional controls. EC include various forms of caps, building foundations, liners, and treatment methods to create pathway elimination for regulated substances to enter environmental media or effect human health.
ILP	Innocent Landowner/Operator Program
LQG	Large Quantity Generators
LUST	Leaking Underground Storage Tank. This is a federal term set forth under RCRA for leaking USTs. Some states also utilize this term.
MCL	Maximum Contaminant Level. This Safe Drinking Water concept (and also used by many states as a ground water cleanup criteria) refers to the limit on drinking water contamination that determines whether a supplier can deliver water from a specific source without treatment.
MSDS	Material Safety Data Sheets. Written/printed forms prepared by chemical manufacturers, importers and employers which identify the physical and chemical traits of hazardous chemicals under OSHA's Hazard Communication Standard.
NESHAP	National Emissions Standard for Hazardous Air Pollutants (Federal Clean Air Act). This part of the Clean Air Act regulates emissions of hazardous air pollutants.
NFRAP	Facilities where there is "No Further Remedial Action Planned," as more particularly described under the Records Review section of this report.
NOV	Notice of Violation. A notice of violation or similar citation issued to an entity, company or individual by a state or federal regulatory body indicating a violation of applicable rule or regulations has been identified.
NPDES	National Pollutant Discharge Elimination System (Clean Water Act). The federal permit system for discharges of polluted water.
NPL	The NPL is the EPA's database of uncontrolled or abandoned hazardous waste facilities that have been listed for priority remedial actions under the Superfund Program.
OSHA	Occupational Safety and Health Administration or Occupational Safety and Health Act
PACM	Presumed Asbestos-Containing Material. A material that is suspected of containing or presumed to contain asbestos but which has not been analyzed to confirm the presence or absence of asbestos.
PCB	Polychlorinated Biphenyl. A halogenated organic compound commonly in the form of a viscous liquid or resin, a flowing yellow oil, or a waxy solid. This compound was historically used as dielectric fluid in electrical equipment (such as electrical transformers and capacitors, electrical ballasts, hydraulic and heat transfer fluids), and for numerous heat and fire sensitive applications. PCB was preferred due to its durability, stability (even at high temperatures), good chemical resistance, low volatility, flammability, and conductivity. PCBs, however, do not break down in the environment and are classified by the EPA as a suspected carcinogen. 1978 regulations, under the Toxic Substances Control Act, prohibit manufacturing of PCB-containing equipment; however, some of this equipment may still be in use today.
pCi/L	picoCuries per Liter of Air. Unit of measurement for Radon and similar radioactive materials.
PLM	Polarized Light Microscopy (see ACM section of the report, if included in the scope of services)
PST	Petroleum Storage Tank. An AST or UST that contains a petroleum product.

## Description of Selected General Terms and Acronyms

Term/Acronym	Description
Radon	A radioactive gas resulting from radioactive decay of naturally-occurring radioactive materials in rocks and soils containing uranium, granite, shale, phosphate, and pitchblende. Radon concentrations are measured in picoCuries per Liter of Air. Exposure to elevated levels of radon creates a risk of lung cancer; this risk generally increases as the level of radon and the duration of exposure increases. Outdoors, radon is diluted to such low concentrations that it usually does not present a health concern. However, radon can accumulate in building basements or similar enclosed spaces to levels that can pose a risk to human health. Indoor radon concentrations depend primarily upon the building's construction, design and the concentration of radon in the underlying soil and ground water. The EPA recommended annual average indoor "action level" concentration for residential structures is 4.0 pCi/l.
RCRA	Resource Conservation and Recovery Act. Federal act regulating solid and hazardous wastes from point of generation to time of disposal ('cradle to grave'). 42 U.S.C. 6901 et seq.
RCRA Generators	The RCRA Generators database, maintained by the EPA, lists facilities that generate hazardous waste as part of their normal business practices. Generators are listed as either large (LQG), small (SQG), or conditionally exempt (CESQG). LQG produce at least 1000 kg/month of non-acutely hazardous waste or 1 kg/month of acutely hazardous waste. SQG produce 100-1000 kg/month of non-acutely hazardous waste. CESQG are those that generate less than 100 kg/month of non-acutely hazardous waste.
RCRA CORRACTS/TS Ds	The USEPA maintains a database of RCRA facilities associated with treatment, storage, and disposal (TSD) of hazardous materials which are undergoing "corrective action". A "corrective action" order is issued when there is a release of hazardous waste or constituents into the environment from a RCRA facility.
RCRA Non-CORRACTS/TS Ds	The RCRA Non-CORRACTS/TSD Database is a compilation by the USEPA of facilities which report storage, transportation, treatment, or disposal of hazardous waste. Unlike the RCRA CORRACTS/TSD database, the RCRA Non-CORRACTS/TSD database does not include RCRA facilities where corrective action is required.
RCRA Violators List	RAATS. RCRA Administrative Actions Taken. RAATS information is now contained in the RCRIS database and includes records of administrative enforcement actions against facilities for noncompliance.
RCRIS	Resource Conservation and Recovery Information System, as defined in the Records Review section of this report.
REC	Recognized Environmental Conditions are defined by ASTM E1527-13 as "the presence or likely presence of any hazardous substances or petroleum products in, on, or at a property: 1) due to any release to the environment; 2) under conditions indicative of a release to the environment. De minimis conditions are not recognized environmental conditions."
SCL	State "CERCLIS" List (see SPL /State Priority List, below).
SPCC	Spill Prevention, Control and Countermeasures. SPCC plans are required under federal law (Clean Water Act and Oil Pollution Act) for any facility storing petroleum in tanks and/or containers of 55-gallons or more that when taken in aggregate exceed 1,320 gallons. SPCC plans are also required for facilities with underground petroleum storage tanks with capacities of over 42,000 gallons. Many states have similar spill prevention programs, which may have additional requirements.
SPL	State Priority List. State list of confirmed sites having contamination in which the state is actively involved in clean up activities or is actively pursuing potentially responsible parties for clean up. Sometimes referred to as a State "CERCLIS" List.
SQG	Small Quantity Generator
SWF/LF	State and/or Tribal database of Solid Waste/Landfill facilities. The database information may include the facility name, class, operation type, area, estimated operational life, and owner.
TPH	Total Petroleum Hydrocarbons
TRI	Toxic Release Inventory. Routine EPA report on releases of toxic chemicals to the environment based upon information submitted by entities subject to reporting under the Emergency Planning and Community Right to Know Act.