



County of Sacramento

Mitigated Negative Declaration

Pursuant to Title 14, Division 6, Chapter 3, Article 6, Sections 15070 and 15071 of the California Code of Regulations and pursuant to the Procedures for Preparation and Processing of Environmental Documents adopted by the County of Sacramento pursuant to Sacramento County Ordinance No. SCC-116, the Environmental Coordinator of Sacramento County, State of California, does prepare, make, declare, publish, and cause to be filed with the County Clerk of Sacramento County, State of California, this Negative Declaration re: The Project described as follows:

1. **Control Number:** PLNP2021-00263
2. **Title and Short Description of Project:** Baginski Farm House
The project requests the following entitlements from the County of Sacramento:
 1. A **Development Plan Review** to allow for the construction of a 3,400 square foot two-story, single-family residence and a 1,500 square foot two-story detached garage with residential accessory dwelling unit (ADU) in the commercial district (502-12.2) of the Fair Oaks Village Special Planning Area (SPA).
 2. A **Tentative Parcel Map** to divide 0.33± acres into two (2) lots in the Commercial District (Section 502-12.2) of the Fair Oaks Village Special Planning Area (SPA). Proposed Parcel A will be approximately 10,032 square feet and proposed Parcel B will be approximately 5,177 square feet. The proposed single-family residence will be constructed on proposed Parcel A.
 3. A **Special Development Permit** to allow the proposed project to deviate from the following development standards:
 - Maximum Accessory Dwelling Unit Height (Section 5.4.5.B, Table 5.11): The maximum height permitted for accessory dwelling units is 16 feet. The project as proposed provides an accessory dwelling unit over a detached garage, with a maximum height of 22'3".
 4. An **Exception** to installing Class A public street improvements (curb, gutter, and sidewalk) pursuant to Section 22.110.025 of the Sacramento County Code.

The request includes a Tentative Parcel Map to split the property into two (2) single-family parcels. Proposed Parcel A will be approximately 10,032 square feet and the proposed single-family home and detached garage will be constructed on this parcel. Proposed Parcel B to the south will be approximately 5,177 square feet and no structures are proposed. The Ridge Street frontage (eastern portion of property) lacks street improvements and the applicant has requested an Exception to installing frontage improvements.

3. **Assessor's Parcel Number:** 244-0232-014
4. **Location of Project:** The project site is located at 4079 Bridge Street, on the southwest corner of the intersection of Bridge Street and Ridge Street, in the Fair Oaks community of unincorporated Sacramento County.
5. **Project Applicant:** Micah Baginski
6. Said project will not have a significant effect on the environment for the following reasons:

- a. It will not have the potential to degrade the quality of the environment, substantially reduce the habitat of a fish or wildlife species, cause a fish or wildlife population to drop below self-sustaining levels, threaten to eliminate a plant or animal community, reduce the number or restrict the range of a rare or endangered plant or animal or eliminate important examples of the major periods of California history or prehistory.
 - b. It will not have the potential to achieve short-term, to the disadvantage of long-term, environmental goals.
 - c. It will not have impacts, which are individually limited, but cumulatively considerable.
 - d. It will not have environmental effects, which will cause substantial adverse effects on human beings, either directly or indirectly.
7. As a result thereof, the preparation of an environmental impact report pursuant to the Environmental Quality Act (Division 13 of the Public Resources Code of the State of California) is not required.
 8. The attached Initial Study has been prepared by the Sacramento County Office of Planning and Environmental Review in support of this Mitigated Negative Declaration. Further information may be obtained by contacting the Office of Planning and Environmental Review at 827 Seventh Street, Room 225, Sacramento, California, 95814, or phone (916) 874-6141.



Julie Newton
Environmental Coordinator
County of Sacramento, State of California

COUNTY OF SACRAMENTO
PLANNING AND ENVIRONMENTAL REVIEW
INITIAL STUDY

PROJECT INFORMATION

CONTROL NUMBER: PLNP2021-00263

NAME: Baginski Farm House

LOCATION: The project site is located at 4079 Bridge Street, on the southwest corner of the intersection of Bridge Street and Ridge Street, in the Fair Oaks community of unincorporated Sacramento County.

ASSESSOR'S PARCEL NUMBER: 244-0232-014

APPLICANT:

Micah Baginski
2340 Castro Way
Sacramento, CA 95818

ARCHITECT:

Christian Gladu
8509 Ferncliff Avenue NE
Bainbridge Island, WA 98110

PROJECT DESCRIPTION

The project consists of the following entitlements from the County of Sacramento:

1. A **Development Plan Review** to allow for the construction of a 3,400 square foot two-story, single-family residence and a 1,500 square foot two-story detached garage with residential accessory dwelling unit (ADU) in the commercial district (502-12.2) of the Fair Oaks Village Special Planning Area (SPA).
2. A **Tentative Parcel Map** to divide 0.33± acres into two (2) lots in the Commercial District (Section 502-12.2) of the Fair Oaks Village Special Planning Area (SPA). Proposed Parcel A will be approximately 10,032 square feet and proposed Parcel B will be approximately 5,177 square feet. The proposed single-family residence will be constructed on proposed Parcel A.
3. A **Special Development Permit** to allow the proposed project to deviate from the following development standards:

- Maximum Accessory Dwelling Unit Height (Section 5.4.5.B, Table 5.11):
The maximum height permitted for accessory dwelling units is 16 feet. The project as proposed provides an accessory dwelling unit over a detached garage, with a maximum height of 22'3".
4. An **Exception** to installing Class A public street improvements (curb, gutter, and sidewalk) pursuant to Section 22.110.025 of the Sacramento County Code.

The request includes a Tentative Parcel Map to split the property into two (2) single-family parcels. Proposed Parcel A will be approximately 10,032 square feet and the proposed single-family home and detached garage will be constructed on this parcel. Proposed Parcel B to the south will be approximately 5,177 square feet and no structures are proposed (Plate IS-1). The Ridge Street frontage (eastern portion of property) lacks street improvements and the applicant has requested an Exception to installing frontage improvements.

ENVIRONMENTAL SETTING

The proposed project is located within a suburban commercial/residential area in the northeastern portion of unincorporated Sacramento County (Plate IS-2). The vacant 0.33± acre property is located at 4079 Bridge Street (244-0232-014), on the southwest corner of Bridge Street and Ridge Street, in the Fair Oaks community of unincorporated Sacramento County (Plate IS-3). The project site is designated as Commercial and Offices (CO) within the Sacramento County General Plan (Plate IS-4). Surrounding land uses consist of single-family residential and commercial properties. The zoning of the subject property is Fair Oaks Village Special Planning Area (SPA) (502-10) and is located within the Commercial District (502-12.2) of the SPA (Plate IS-5).

The Bridge Street frontage (northern portion of property) is developed with curb, gutter and sidewalk. The Ridge Street frontage (eastern portion of property) does not have curb, gutter and sidewalk street improvements. The project site is undeveloped and consists of a variety of native and non-native trees. There are several Interior Live Oaks located along the Bridge Street frontage (Plate IS-6) and non-native trees. The elevation of the property rises from 182-feet along the northern portion of the property (Bridge Street) to 202-feet at the southern portion of the property (Ridge Street). Historical aerial photos show a building on the property back in 1968 and was demolished by the early 1990's.

PLATE IS-1: SITE PLAN



PLATE IS-2: COUNTY VICINITY MAP

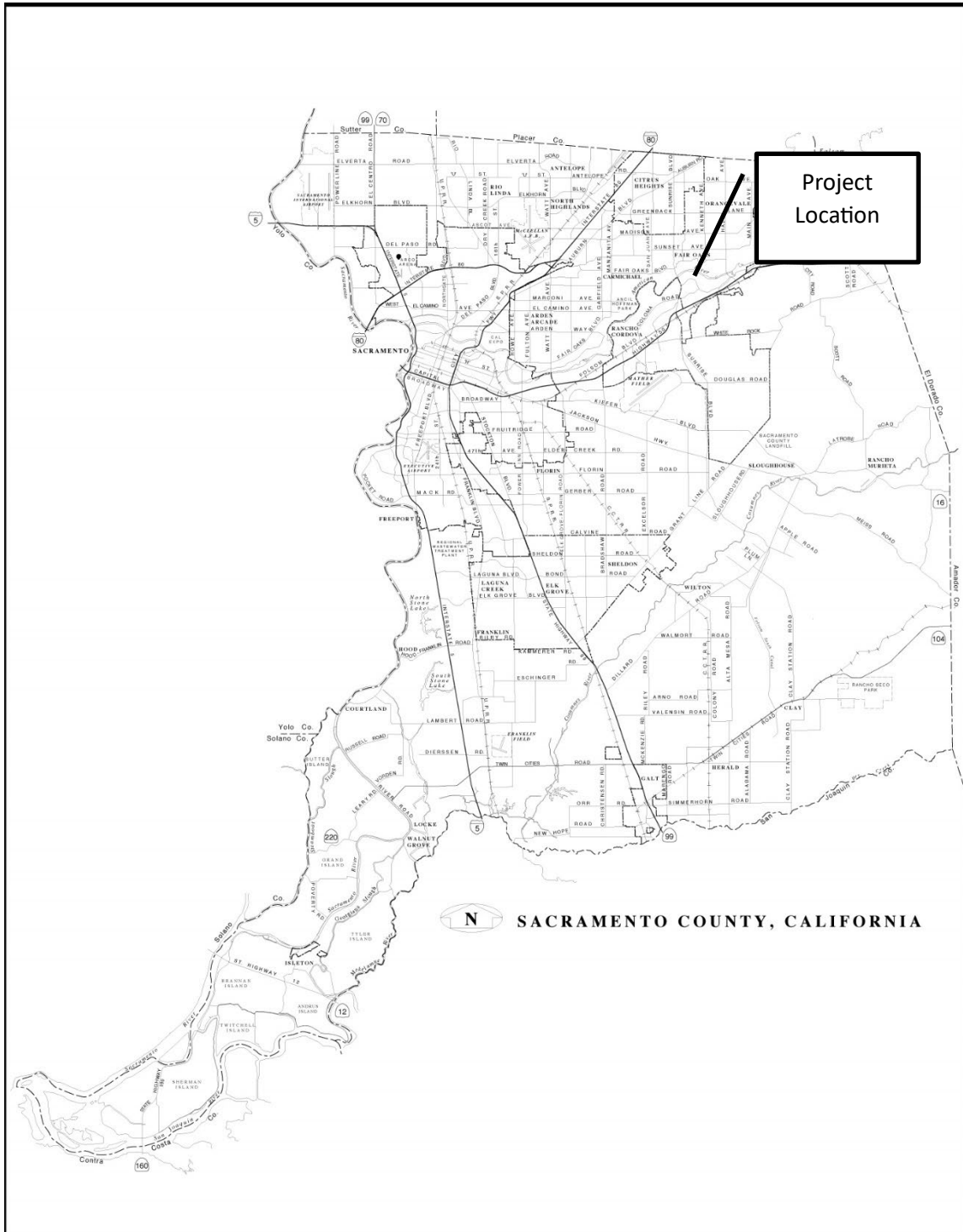
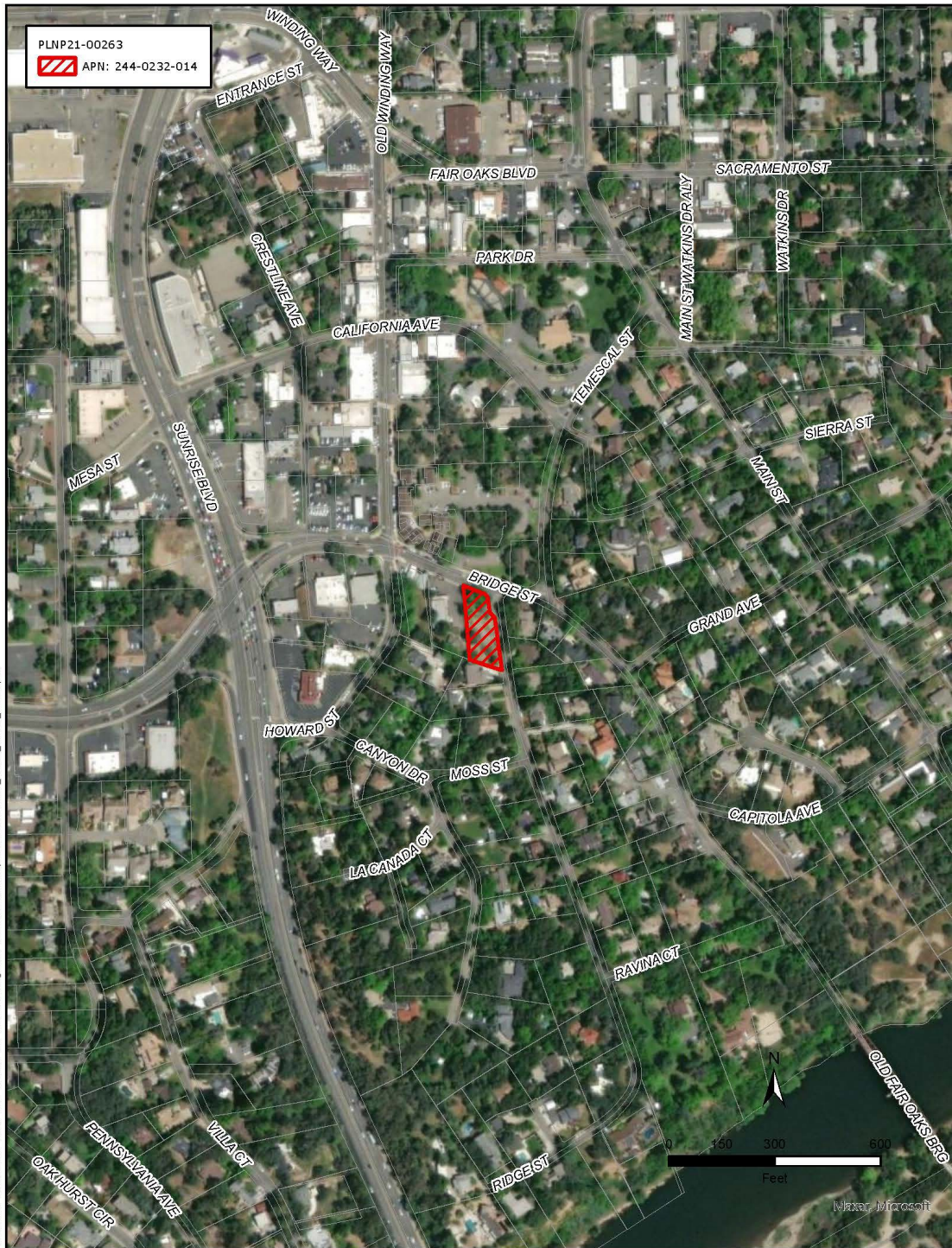
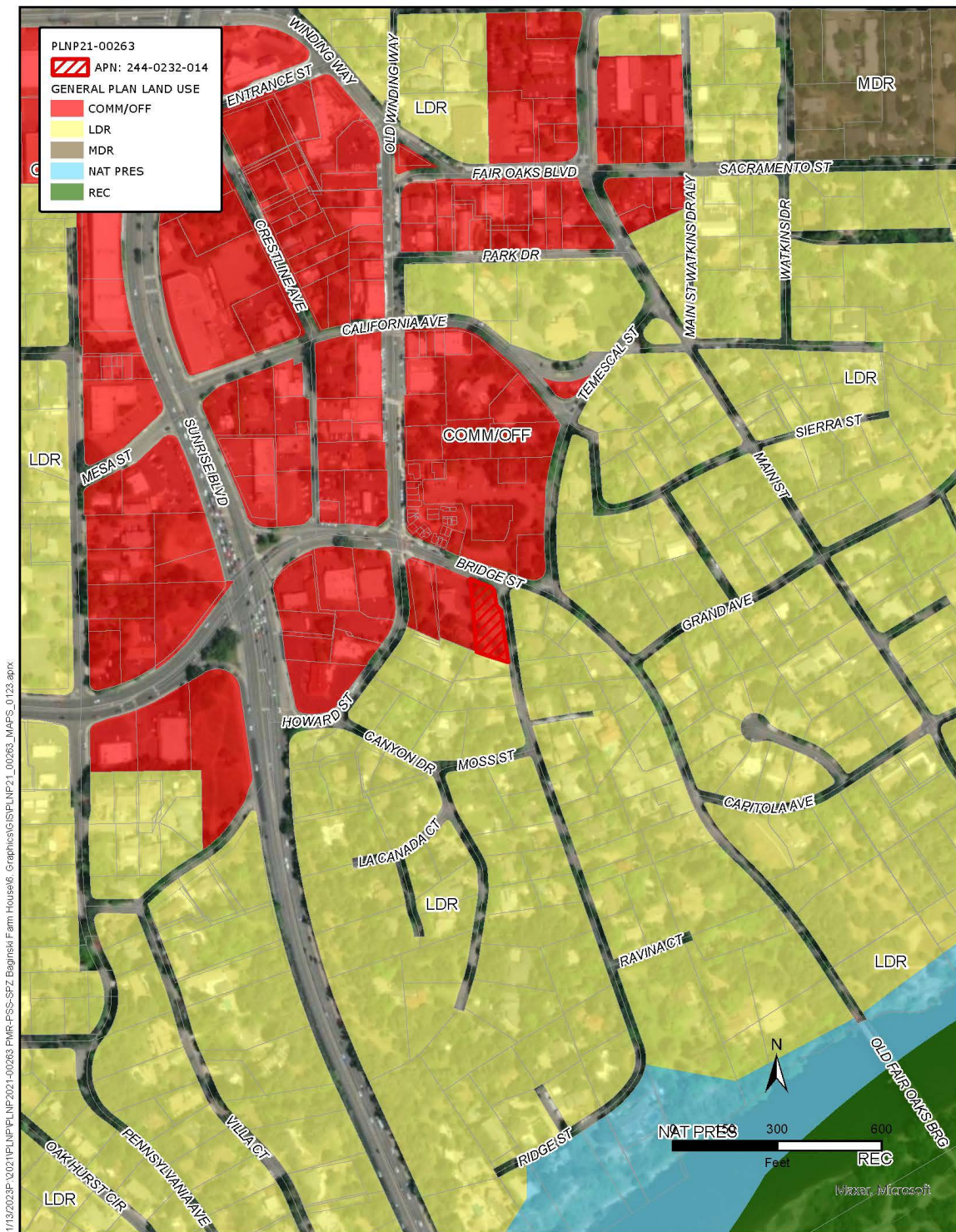

PLATE IS-3: PROJECT VICINITY MAP



1/13/2023 3P:0021\PLNP\PLNP2021-00263 PMR-FSS-SFZ-Baginski Farm House\6. Graphics\GIS\PLNP21_00263_MAPS_0123.aprx

PLATE IS-4: GENERAL PLAN DESIGNATION



1/13/2023 3P:20:11 PLNP/PLNP/2021-00263 FWR-PSS-SPT-Baginski Farm House/6 Graphics/GIS/PLNP21_00263_MAPS_0113.aprx

PLATE IS-5: ZONING MAP

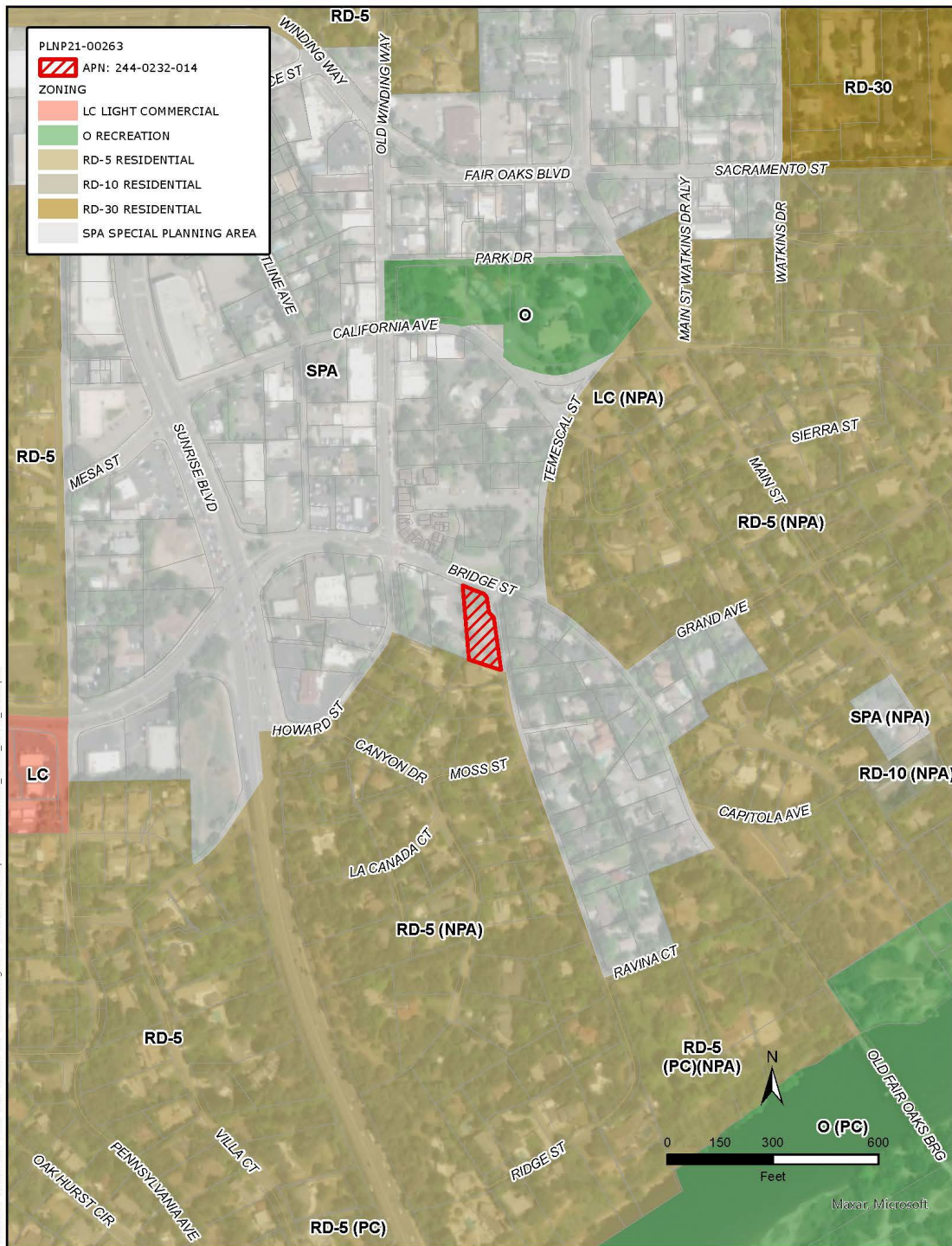

1/13/2023 10:02:11 AM PLNP2021-00263 PMR-PSS-SFZ Baginski Farm House\6. Graphics\GIS\PLNP21_00263_MAPS_0123.aprx

PLATE IS-6: TENTATIVE PARCEL MAP & TREE EXHIBIT

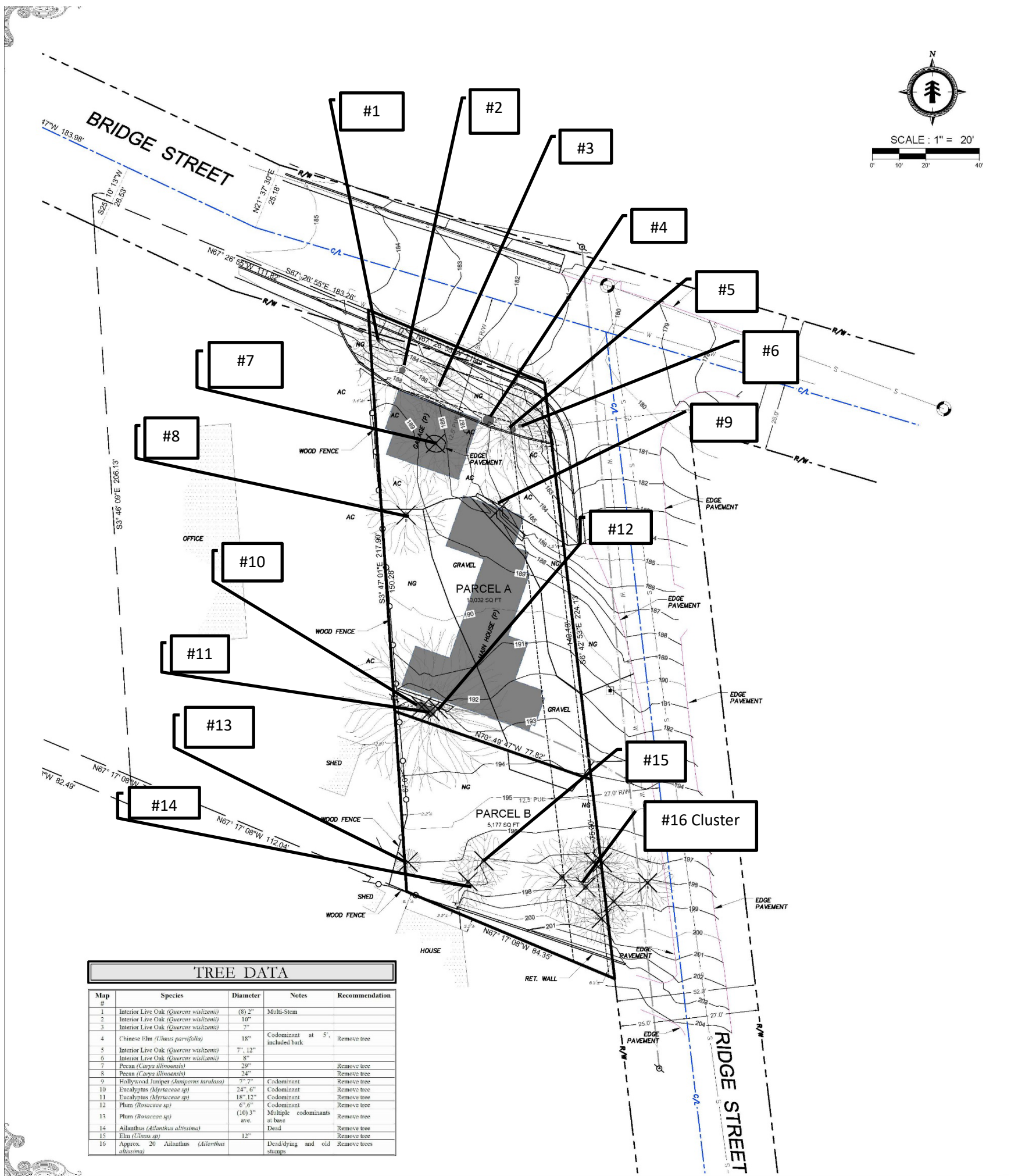

ENVIRONMENTAL EFFECTS

Appendix G of the California Environmental Quality Act (CEQA) provides guidance for assessing the significance of potential environmental impacts. Based on this guidance, Sacramento County has developed an Initial Study Checklist (located at the end of this report). The Checklist identifies a range of potential significant effects by topical area. The topical discussions that follow are provided only when additional analysis beyond the Checklist is warranted.

LAND USE

This section supplements the Initial Study Checklist by analyzing if the proposed project would:

- Conflict with any applicable land use plan, policy, or regulation of an agency with jurisdiction over the project (including but not limited to a general plan, specific plan or zoning ordinance) adopted for the purpose of avoiding or mitigating an environmental effect.

The project is subject to the policies of the Sacramento County General Plan and the Sacramento County Zoning Code. The site is designated Commercial and Offices by the Sacramento County General Plan and the zoning on the property is the Fair Oaks Village Special Planning Area (SPA).

The proposed project is located within the Commercial District (Section 502-12.2) of the (SPA) and is subject to the development standards (502-18) within the Fair Oaks Village Special Planning Area (SPA) and the Single-Family Residential Development Standards as outlined in the Sacramento County Zoning Code. The intent of the Fair Oaks Village Special Planning Area (SPA) is to recognize the special qualities of the Fair Oaks Village and to allow development in a manner, which is consistent with existing development. Section 502-18 (d) (4) of the Fair Oaks Village Special Planning Area (SPA) states the following:

“Tree removal is also prohibited prior to approval by the Commission. Applicants are encouraged to design their projects so that the existing healthy trees may be preserved and utilized in the landscaping of the development.”

The applicant proposes to remove several non-native trees in order to accommodate future development. Refer to the tree discussion in the Biological Resources section below for additional information.

According to the County’s General Plan, the project area can be considered an “infill” site, and therefore development of the parcel and connecting with public infrastructure is supported by County policy. The General Plan states that “infill” is “any new development within an established urban area where basic urban infrastructure and services exist”. The project site is surrounded to the north (across Bridge Street), east (across Ridge

Street), south and west with existing development. Additionally, the project is located within the County's Urban Services Boundary and the Urban Policy Area, meaning that the County anticipated that this site would receive urban levels of public infrastructure and services within the current planning period (to 2030).

The parcel's General Plan designation is Commercial and Offices (CO) and the project is consistent with the designation along with the zoning of Fair Oaks Village Special Planning Area (SPA) Commercial District. No conflicts have been identified with General Plan or other County policies adopted with the intent of avoiding or mitigating and environmental effect; therefore, impacts to land use are **less than significant**.

AIR QUALITY

This section supplements the Initial Study Checklist by analyzing if the proposed project would:

- Expose sensitive receptors to pollutant concentrations in excess of standards.

CRITERIA POLLUTANT HEALTH RISKS

All criteria air pollutants can have human health effects at certain concentrations. Air districts develop region-specific CEQA thresholds of significance in consideration of existing air quality concentrations and attainment designations under the national ambient air quality standards (NAAQS) and California ambient air quality standards (CAAQS). The NAAQS and CAAQS are informed by a wide range of scientific evidence, which demonstrates that there are known safe concentrations of criteria air pollutants. Because the NAAQS and CAAQS are based on maximum pollutant levels in outdoor air that would not harm the public's health, and air district thresholds pertain to attainment of these standards, the thresholds established by air districts are also protective of human health. Sacramento County is currently in nonattainment of the NAAQS and CAAQS for ozone. Projects that emit criteria air pollutants in exceedance of SMAQMD's thresholds would contribute to the regional degradation of air quality that could result in adverse human health impacts.

Acute health effects of ozone exposure include increased respiratory and pulmonary resistance, cough, pain, shortness of breath, and lung inflammation. Chronic health effects include permeability of respiratory epithelia and the possibility of permanent lung impairment (EPA 2016).

HEALTH EFFECTS SCREENING

In order to estimate the potential health risks that could result from the operational emissions of ROG, NO_x, and PM_{2.5}, PER staff implemented the procedures within SMAQMD's *Instructions for Sac Metro Air District Minor Project and Strategic Area Project Health Effects Screening Tools* (SMAQMD's Instructions). To date, SMAQMD has published three options for analyzing projects: small projects may use the Minor Project Health Screening Tool, while larger projects may use the Strategic Area Project Health Screening Tool, and practitioners have the option to conduct project-specific modeling.

Both the Minor Project Health Screening Tool and Strategic Area Project Health Screening Tool are based on the maximum thresholds of significance adopted within the five air district regions contemplated within SMAQMD's *Guidance to Address the Friant Ranch Ruling for CEQA Projects in the Sac Metro Air District* (SMAQMD's Friant Guidance; October 2020). The air district thresholds considered in SMAQMD's Friant Guidance included thresholds from SMAQMD as well as the El Dorado County Air Quality Management District, the Feather River Air Quality Management District, the Placer County Air Pollution Control District, and the Yolo Solano Air Quality Management District. The highest allowable emission rates of NO_x, ROG, PM₁₀, and PM_{2.5} from the five air districts is 82 pounds per day (lbs/day) for all four pollutants. Thus, the Minor Project Health Screening Tool is intended for use by projects that would result in emissions at or below 82 lbs/day, while the Strategic Area Project Health Screening Tool is intended for use by projects that would result in emissions between two and eight times greater than 82 lbs/day. The Strategic Area Project Screening Model was prepared by SMAQMD for five locations throughout the Sacramento region for two scenarios: two times and eight times the threshold of significance level (2xTOS and 8xTOS). The corresponding emissions levels included in the model for 2xTOS were 164 lb/day for ROG and NO_x, and 656 lb/day under the 8xTOS for ROG and NO_x (SMAQMD 2020).

As noted in SMAQMD's Friant Guidance, "each model generates conservative estimates of health effects, for two reasons: The tools' outputs are based on the simulation of a full year of exposure at the maximum daily average of the increases in air pollution concentration... [and] [t]he health effects are calculated for emissions levels that are very high" (SMAQMD 2020).

The model derives the estimated health risk associated with operation of the project based on increases in concentrations of ozone and PM_{2.5} that were estimated using a photochemical grid model (PGM). The concentration estimates of the PGM are then applied to the U.S. Environmental Protection Agency's Benefits Mapping and Analysis Program (BenMAP) to estimate the resulting health effects from concentration increases. PGMs and BenMAP were developed to assess air pollution and human health impacts over large areas and populations that far exceed the area of an average land use development project. These models were never designed to determine whether emissions generated by an individual development project would affect community health or the date an air basin would attain an ambient air quality standard. Rather, they are used to help inform regional planning strategies based on cumulative changes in emissions within an air basin or larger geography.

It must be cautioned that within the typical project-level scope of CEQA analyses, PGMs are unable to provide precise, spatially defined pollutant data at a local scale. In addition, as noted in SMAQMD's Friant Guidance, "BenMAP estimates potential health effects from a change in air pollutant concentrations, but does not fully account for other factors affecting health such as access to medical care, genetics, income levels, behavior choices such as diet and exercise, and underlying health conditions" (2020). Thus, the modeling conducted for the health risk analysis is based on imprecise mapping and only

takes into account one of the main public health determinants (i.e., environmental influences).

DISCUSSION OF PROJECT IMPACTS: CRITERIA POLLUTANT HEALTH RISKS

Since the project was below the daily operational thresholds for criteria air pollutants, the Minor Project Health Screening Tool was used to estimate health risks. The results are shown in Table IS-1 and Table IS-2.

Table IS-1: PM_{2.5} Health Risk Estimates

PM _{2.5} Health Endpoint	Age Range ¹	Incidences Across the Reduced Sacramento 4-km Modeling Domain Resulting from Project Emissions (per year) ^{2,5}	Incidences Across the 5-Air-District Region Resulting from Project Emissions (per year) ²	Percent of Background Health Incidences Across the 5-Air-District Region ³	Total Number of Health Incidences Across the 5-Air-District Region (per year) ⁴
		(Mean)	(Mean)		
Respiratory					
Emergency Room Visits, Asthma	0 - 99	0.95	0.88	0.0048%	18,419
Hospital Admissions, Asthma	0 - 64	0.061	0.057	0.0031%	1,846
Hospital Admissions, All Respiratory	65 - 99	0.36	0.32	0.0016%	19,644
Cardiovascular					
Hospital Admissions, All Cardiovascular (less Myocardial Infarctions)	65 - 99	0.20	0.18	0.00076%	24,037
Acute Myocardial Infarction, Nonfatal	18 - 24	0.000078	0.000071	0.0019%	4
Acute Myocardial Infarction, Nonfatal	25 - 44	0.0070	0.0066	0.0021%	308
Acute Myocardial Infarction, Nonfatal	45 - 54	0.018	0.017	0.0023%	741
Acute Myocardial Infarction, Nonfatal	55 - 64	0.030	0.028	0.0023%	1239
Acute Myocardial Infarction, Nonfatal	65 - 99	0.13	0.12	0.0023%	5,052
Mortality					
Mortality, All Cause	30 - 99	2.4	2.2	0.0049%	44,766
Notes:					
<ol style="list-style-type: none"> Affected age ranges are shown. Other age ranges are available, but the endpoints and age ranges shown here are the ones used by the USEPA in their health assessments. The age ranges are consistent with the epidemiological study that is the basis of the health function. Health effects are shown in terms of incidences of each health endpoint and how it compares to the base (2035 base year health effect incidences, or "background health incidence") values. Health effects are shown for the Reduced Sacramento 4-km Modeling Domain and the 5-Air-District Region. The percent of background health incidence uses the mean incidence. The background health incidence is an estimate of the average number of people that are affected by the health endpoint in a given 					

population over a given period of time. In this case, the background incidence rates cover the 5-Air-District Region (estimated 2035 population of 3,271,451 persons). Health incidence rates and other health data are typically collected by the government as well as the World Health Organization. The background incidence rates used here are obtained from BenMAP.

4. The total number of health incidences across the 5-Air-District Region is calculated based on the modeling data. The information is presented to assist in providing overall health context.
5. The technical specifications and map for the Reduced Sacramento 4-km Modeling Domain are included in Appendix A, Table A-1 and Appendix B, Figure B-2 of the *Guidance to Address the Friant Ranch Ruling for CEQA Projects in the Sac Metro Air District*.

Table IS-2: Ozone Health Risk Estimates

Ozone Health Endpoint	Age Range ¹	Incidences Across the Reduced Sacramento 4-km Modeling Domain Resulting from Project Emissions (per year) ^{2,5}	Incidences Across the 5-Air-District Region Resulting from Project Emissions (per year) ²	Percent of Background Health Incidences Across the 5-Air-District Region ³	Total Number of Health Incidences Across the 5-Air-District Region (per year) ⁴
		(Mean)	(Mean)		
Respiratory					
Hospital Admissions, All Respiratory	65 - 99	0.085	0.069	0.00035%	19,644
Emergency Room Visits, Asthma	0 - 17	0.34	0.28	0.0048%	5,859
Emergency Room Visits, Asthma	18 - 99	0.58	0.49	0.0039%	12,560
Mortality					
Mortality, Non-Accidental	0 - 99	0.054	0.046	0.000015%	30,386
Notes:					
<ol style="list-style-type: none"> 1. Affected age ranges are shown. Other age ranges are available, but the endpoints and age ranges shown here are the ones used by the USEPA in their health assessments. The age ranges are consistent with the epidemiological study that is the basis of the health function. 2. Health effects are shown in terms of incidences of each health endpoint and how it compares to the base (2035 base year health effect incidences, or “background health incidence”) values. Health effects are shown for the Reduced Sacramento 4-km Modeling Domain and the 5-Air-District Region. 3. The percent of background health incidence uses the mean incidence. The background health incidence is an estimate of the average number of people that are affected by the health endpoint in a given population over a given period of time. In this case, the background incidence rates cover the 5-Air-District Region (estimated 2035 population of 3,271,451 persons). Health incidence rates and other health data are typically collected by the government as well as the World Health Organization. The background incidence rates used here are obtained from BenMAP. 4. The total number of health incidences across the 5-Air-District Region is calculated based on the modeling data. The information is presented to assist in providing overall health context. 5. The technical specifications and map for the Reduced Sacramento 4-km Modeling Domain are included in Appendix A, Table A-1 and Appendix B, Figure B-2 of the <i>Guidance to Address the Friant Ranch Ruling for CEQA Projects in the Sac Metro Air District</i>. 					

Again, it is important to note that the “model outputs are derived from the numbers of people who would be affected by [the] project due to their geographic proximity and based

on average population through the Five-District-Region. The models do not take into account population subgroups with greater vulnerabilities to air pollution, except for ages for certain endpoints” (SMAQMD 2020). Therefore, it would be misleading to correlate the levels of criteria air pollutant and precursor emissions associated with project implementation to specific health outcomes. While the effects noted above could manifest in individuals, actual effects depend on factors specific to each individual, including life stage (e.g., older adults are more sensitive), preexisting cardiovascular or respiratory diseases, and genetic polymorphisms. Even if this specific medical information was known about each individual, there are wide ranges of potential outcomes from exposure to ozone precursors and particulates, from no effect to the effects listed in the tables. Ultimately, the health effects associated with the project, using the SMAQMD guidance “are conservatively estimated, and the actual effects may be zero” (SMAQMD 2020).

CONCLUSION: CRITERIA POLLUTANT HEALTH RISKS

Neither SMAQMD nor the County of Sacramento have adopted thresholds of significance for the assessment of health risks related to the emission of criteria pollutants. Furthermore, an industry standard level of significance has not been adopted or proposed. Due to the lack of adopted thresholds of significance the health risks, this data is presented for informational purposes and does not represent an attempt to arrive at any level-of-significance conclusions.

HYDROLOGY AND WATER QUALITY

This section supplements the Initial Study Checklist by analyzing if the proposed project would:

- Create substantial sources of polluted runoff or otherwise substantially degrade ground or surface water quality;
- Substantially alter the existing drainage pattern of the project area and/or increase the rate or amount of surface runoff in a manner that would result in flooding on- or off-site.

WATER QUALITY

CONSTRUCTION WATER QUALITY: EROSION AND GRADING

Construction on undeveloped land exposes bare soil, which can be mobilized by rain or wind and displaced into waterways or become an air pollutant. Construction equipment can also track mud and dirt onto roadways, where rains will wash the sediment into storm drains and thence into surface waters. After construction is complete, various other pollutants generated by site use can also be washed into local waterways. These pollutants include, but are not limited to, vehicle fluids, heavy metals deposited by vehicles, and pesticides or fertilizers used in landscaping.

Sacramento County has a National Pollutant Discharge Elimination System (NPDES) Municipal Stormwater Permit issued by Regional Water Board. The Municipal Stormwater Permit requires the County to reduce pollutants in stormwater discharges to the maximum extent practicable and to effectively prohibit non-stormwater discharges. The County complies with this permit in part by developing and enforcing ordinances and

requirements to reduce the discharge of sediments and other pollutants in runoff from newly developing and redeveloping areas of the County.

The County has established a Stormwater Ordinance (Sacramento County Code 15.12). The Stormwater Ordinance prohibits the discharge of unauthorized non-stormwater to the County's stormwater conveyance system and local creeks. It applies to all private and public projects in the County, regardless of size or land use type. In addition, Sacramento County Code 16.44 (Land Grading and Erosion Control) requires private construction sites disturbing one or more acres or moving 350 cubic yards or more of earthen material to obtain a grading permit. To obtain a grading permit, project proponents must prepare and submit for approval an Erosion and Sediment Control (ESC) Plan describing erosion and sediment control best management practices (BMPs) that will be implemented during construction to prevent sediment from leaving the site and entering the County's storm drain system or local receiving waters. Construction projects not subject to SCC 16.44 are subject to the Stormwater Ordinance (SCC 15.12) described above.

In addition to complying with the County's ordinances and requirements, construction sites disturbing one or more acres are required to comply with the State's General Stormwater Permit for Construction Activities (CGP). CGP coverage is issued by the State Water Resources Control Board (State Board) http://www.waterboards.ca.gov/water_issues/programs/stormwater/construction.shtml and enforced by the Regional Water Board. Coverage is obtained by submitting a Notice of Intent (NOI) to the State Board prior to construction and verified by receiving a WDID#. The CGP requires preparation and implementation of a site-specific Stormwater Pollution Prevention Plan (SWPPP) that must be kept on site at all times for review by the State inspector.

Applicable projects applying for a County grading permit must show proof that a WDID # has been obtained and must submit a copy of the SWPPP. Although the County has no enforcement authority related to the CGP, the County does have the authority to ensure sediment/pollutants are not discharged and is required by its Municipal Stormwater Permit to verify that SWPPPs include the minimum components.

The project must include an effective combination of erosion, sediment and other pollution control BMPs in compliance with the County ordinances and the State's CGP. Erosion controls should always be the *first line of defense*, to keep soil from being mobilized in wind and water. Examples include stabilized construction entrances, tackified mulch, 3-step hydroseeding, spray-on soil stabilizers and anchored blankets. Sediment controls are the *second line of defense*; they help to filter sediment out of runoff before it reaches the storm drains and local waterways. Examples include rock bags to protect storm drain inlets, staked or weighted straw wattles/fiber rolls, and silt fences.

In addition to erosion and sediment controls, the project must have BMPs in place to keep other construction-related wastes and pollutants out of the storm drains. Such practices include, but are not limited to: filtering water from dewatering operations, providing proper

washout areas for concrete trucks and stucco/paint contractors, containing wastes, managing portable toilets properly, and dry sweeping instead of washing down dirty pavement.

It is the responsibility of the project proponent to verify that the proposed BMPs for the project are appropriate for the unique site conditions, including topography, soil type and anticipated volumes of water entering and leaving the site during the construction phase. In particular, the project proponent should check for the presence of colloidal clay soils on the site. Experience has shown that these soils do not settle out with conventional sedimentation and filtration BMPs. The project proponent may wish to conduct settling column tests in addition to other soils testing on the site, to ascertain whether conventional BMPs will work for the project.

If sediment-laden or otherwise polluted runoff discharges from the construction site are found to impact the County's storm drain system and/or Waters of the State, the property owner will be subject to enforcement action and possible fines by the County and the Regional Water Board.

Project compliance with requirements outlined above, as administered by the County and the Regional Water Board will ensure that project-related erosion and pollution impacts are ***less than significant***.

OPERATION: STORMWATER RUNOFF

Development and urbanization can increase pollutant loads, temperature, volume and discharge velocity of runoff over the predevelopment condition. The increased volume, increased velocity, and discharge duration of stormwater runoff from developed areas has the potential to greatly accelerate downstream erosion and impair stream habitat in natural drainage systems. Studies have demonstrated a direct correlation between the degree of imperviousness of an area and the degradation of its receiving waters. These impacts must be mitigated by requiring appropriate runoff reduction and pollution prevention controls to minimize runoff and keep runoff clean for the life of the project.

The County requires that projects include source and/or treatment control measures on selected new development and redevelopment projects. Source control BMPs are intended to keep pollutants from contacting site runoff. Examples include "No Dumping-Drains to Creek/River" stencils/stamps on storm drain inlets to educate the public, and providing roofs over areas likely to contain pollutants, so that rainfall does not contact the pollutants. Treatment control measures are intended to remove pollutants that have already been mobilized in runoff. Examples include vegetated swales and water quality detention basins. These facilities slow water down and allow sediments and pollutants to settle out prior to discharge to receiving waters. Additionally, vegetated facilities provide filtration and pollutant uptake/adsorption. The project proponent should consider the use of "low impact development" techniques to reduce the amount of imperviousness on the site, since this will reduce the volume of runoff and therefore will reduce the size/cost of

stormwater quality treatment required. Examples of low impact development techniques include pervious pavement and bioretention facilities.

The County requires developers to utilize the *Stormwater Quality Design Manual for the Sacramento Region, 2018* (Design Manual) in selecting and designing post-construction facilities to treat runoff from the project. Regardless of project type or size, developers are required to implement the minimum source control measures (Chapter 4 of the Design Manual). Low impact development measures and Treatment Control Measures are required of all projects exceeding the impervious surface threshold defined in Table 3-2 and 3-3 of the Design Manual. Further, depending on project size and location, hydromodification control measures may be required (Chapter 5 of the Design Manual).

Updates and background on the County's requirements for post-construction stormwater quality treatment controls, along with several downloadable publications, can be found at the following websites:

<https://waterresources.saccounty.gov/stormwater/Pages/default.aspx>
<https://www.beriverfriendly.net/new-development/>

The final selection and design of post-construction stormwater quality control measures is subject to the approval of the County Department of Water Resources; therefore, they should be contacted as early as possible in the design process for guidance. Project compliance with requirements outlined above will ensure that project-related stormwater pollution impacts are ***less than significant***.

BIOLOGICAL RESOURCES

This section supplements the Initial Study Checklist by analyzing if the proposed project would:

- Adversely affect or result in the removal of native or landmark trees.
- Have a substantial adverse effect on any special status species, substantially reduce the habitat of a fish or wildlife species, cause a fish or wildlife population to drop below self-sustaining levels, or threaten to eliminate a plant or animal community.

NATIVE TREES

Sacramento County has identified the value of its native and landmark trees and has adopted measures for their preservation. The Tree Ordinance (Chapter 19.04 and 19.12 of the County Code) provides protections for landmark trees and heritage trees. The County Code defines a landmark tree as “an especially prominent or stately tree on any land in Sacramento County, including privately owned land” and a heritage tree as “native oak trees that are at or over 19” diameter at breast height (dbh).” Chapter 19.12 of the County Code, titled Tree Preservation and Protection, defines native oak trees as valley oak (*Quercus lobata*), interior live oak (*Quercus wislizenii*), blue oak (*Quercus douglasii*), or oracle oak (*Quercus morehus*) and states that “it shall be the policy of the County to preserve all trees possible through its development review process.” It should be noted that to be considered a tree, as opposed to a seedling or sapling, the tree must have a

diameter at breast height (dbh) of at least 6 inches or, if it has multiple trunks of less than 6 inches each, a combined dbh of 10 inches.

The Sacramento County General Plan Conservation Element policies CO-138 and CO-139 also provide protections for native trees:

CO-138. Protect and preserve non-oak native trees along riparian areas if used by Swainson's hawk, as well as landmark and native oak trees measuring a minimum of 6 inches in diameter or 10 inches aggregate for multi-trunk trees at 4.5 feet above ground.

CO-139. Native trees other than oaks, which cannot be protected through development, shall be replaced with in-kind species in accordance with established tree planting specifications, the combined diameter of which shall equal the combined diameter of the trees removed.

Native trees other than oaks include Fremont cottonwood (*Populus fremontii*), California sycamore (*Platanus racemosa*), California black walnut (*Juglans californica*, which is also a List 1B plant), Oregon ash (*Fraxinus latifolia*), western redbud (*Cercis occidentalis*), gray pine (*Pinus sabiniana*), California white alder (*Alnus rhombifolia*), boxelder (*Acer negundo*), California buckeye (*Aesculus californica*), narrowleaf willow (*Salix exigua*), Gooding's willow (*Salix gooddingii*), red willow (*Salix laevigata*), arroyo willow (*Salix lasiolepis*), shining willow (*Salix lucida*), Pacific willow (*Salix lasiandra*), and dusky willow (*Salix melanopsis*).

SITE SPECIFIC ANALYSIS - NATIVE TREES

Tree Care Incorporated prepared the arborist report (Appendix A) for the property in October of 2022. The inventory identified the species, size, and location of onsite trees. Plate IS-6 indicates the location of each tree identified in the arborist report and whether the tree will be staying in place, relocated, or removed due to the proposed project. The survey identified five (5) Interior Live Oaks measuring a minimum of four inches in diameter at breast height (DBH) along Bridge Street and will remain since street improvements are existing. No additional native tree removal is proposed. New development would result in some encroachment to the native trees. Staff calculated the encroachment of these trees and it is less than 20% encroachment for each tree. Therefore, mitigation for encroachment is not required, as encroachment less than 20% is considered minor and would not affect the long term health of the tree. Construction on the project site has the potential to impact existing native trees. As such, Mitigation Measure B has been added for native tree protection during the construction project. Impacts to native trees are ***less than significant***.

NON-NATIVE TREE CANOPY

The Sacramento County General Plan Conservation Element contain several policies aimed at preserving tree canopy within the County. These are:

CO-145. Removal of non-native tree canopy for development shall be mitigated by creation of new tree canopy equivalent to the acreage of non-native tree canopy removed. New tree canopy acreage shall be calculated using the 15-year shade cover values for tree species.

CO-146. If new tree canopy cannot be created onsite to mitigate for the non-native tree canopy removed for new development, project proponents (including public agencies) shall contribute to the Greenprint funding in an amount proportional to the tree canopy of the specific project.

CO-147. Increase the number of trees planted within residential lots and within new and existing parking lots.

CO-149. Trees planted within new or existing parking lots should utilize pervious cement and structured soils in a radius from the base of the tree necessary to maximize water infiltration sufficient to sustain the tree at full growth.

The 15-year shade cover values for tree species referenced in policy CO-145 are also referenced by the Sacramento County Zoning Code, Chapter 30, Article 4, and the list is maintained by the Sacramento County Department of Transportation, Landscape Planning and Design Division. The list includes more than seventy trees, so is not included here, but it is available at <http://www.per.saccounty.net/Programs/Documents/Tree%20Coordinator/Tree%2015-year%20shade%20values%201-8-14.pdf#search=15%20year%20shade%20value>.

Policy CO-146 references the Greenprint program, which is run by the Sacramento Tree Foundation and has a goal of planting five million trees in the Sacramento region.

SITE SPECIFIC ANALYSIS: NON-NATIVE TREES

Project implementation would result in the removal of ten (10) non-native trees (#7, #8, #9, #10, #11, #12, #13, #14, #15, #16) (Plate IS-6, Table IS-3). Per General Plan policy, urban canopy loss is mitigated through replanting onsite and/or compensation for the square footage of the canopy removed. The non-native tree canopy removal has been calculated through digitization of tree canopy utilizing current aerial imagery. This method ensures overlapping canopy within tree clusters is not double counted. For individual trees (outside of a cluster), the calculation is canopy radius x canopy radius x 3.14= square footage of canopy for the individual tree. In total 1,502 square feet of canopy will be removed. Mitigation has been included to address the loss of canopy through payment to the Sacramento Tree Foundation or planting equivalent trees onsite. Impacts with respect to non-native tree canopy are ***less than significant***.

Table IS-3: Trees On-Site

Tree #	Common Name	Scientific Name	DBH (Inch)*	Tree Care Incorporated Recommendation	Action	Mitigation & Square Feet of Canopy
1	Interior Live Oak	<i>Quercus wislizenii</i>	16"	Retain	To remain	N/A
2	Interior Live Oak	<i>Quercus wislizenii</i>	10"	Retain	To remain	N/A
3	Interior Live Oak	<i>Quercus wislizenii</i>	7"	Retain	To remain	N/A
4	Chinese Elm	<i>Ulmus parvifolia</i>	18"	Remove	To remain	N/A
5	Interior Live Oak	<i>Quercus wislizenii</i>	19"	Retain	To remain	N/A
6	Interior Live Oak	<i>Quercus wislizenii</i>	8"	Retain	To remain	N/A
7	Pecan	<i>Carya illinoensis</i>	29"	Remove	Remove	234 Square Feet
8	Pecan	<i>Carya illinoensis</i>	24"	Remove	Remove	128 Square Feet
9	Hollywood Juniper	<i>Juniperus torulosa</i>	14"	Remove	Remove	152 Square Feet
10	Eucalyptus	<i>Myrtaceae</i>	30"	Remove	Remove	67 Square Feet
11	Eucalyptus	<i>Myrtaceae</i>	30"	Remove	Remove	54 Square Feet
12	Plum	<i>Rosaceae</i>	12"	Remove	Remove	121 Square Feet
13	Plum	<i>Rosaceae</i>	30"	Remove	Remove	107 Square Feet
14	Ailanthus	<i>Ailanthus altissima</i>	—	Remove	Remove	94 Square Feet
15	Elm	<i>Ulmus</i>	12"	Remove	Remove	130 Square Feet
16	Ailanthus (Cluster of 20)	<i>Ailanthus altissima</i>	—	Remove	Remove	415 Square Feet
Total mitigation required: 1,502 square feet						

*Estimates provided by Tree Care Incorporated, October 2022

SPECIAL STATUS SPECIES

The likelihood of a special status species to be present on the project site was determined using the topical literature as cited. Species considered for presence are those species

with potential occurrence as indicated on the official USFWS species list, CNDDDB quad queries (Citrus Heights, Pleasant Grove, Rocklin, Roseville, Folsom, Buffalo Creek, Carmichael, Sacramento East and Rio Linda US Geological Survey 7.5 minute quadrangles), and CNPS queries. Species with potential habitat on site are discussed further in the section below.

MIGRATORY NESTING BIRDS

The Migratory Bird Treaty Act of 1918, which states “unless and except as permitted by regulations, it shall be unlawful at any time, by any means or in any manner, to pursue, hunt, take, capture, kill, attempt to take, capture, or kill” a migratory bird. Section 3(19) of the Federal Endangered Species Act defines the term “take” means to harass, harm, pursue, hunt, shoot, wound, kill, trap, capture, or collect, or to attempt to engage in any such conduct. Causing a bird to abandon an active nest may cause harm to egg(s) or chick(s) and is therefore considered “take.” To avoid take of nesting migratory birds, mitigation has been included to require that activities either occur outside of the nesting season, or to require that nests be buffered from construction activities until the nesting season is concluded.

Large trees around the perimeter of the property and within the project vicinity provide potential nesting habitat for migratory birds. To avoid take of nesting migratory birds, mitigation has been included either to require that activities occur outside of the nesting season, or to require that nests be buffered from construction activities until the nesting season is concluded. Impacts to migratory birds are ***less than significant***.

NESTING BIRDS OF PREY

This section addresses raptors which are not listed as endangered, threatened, or of special concern, but are nonetheless afforded general protections by the Fish and Game Code. Raptors and their active nests are protected by the California Fish and Game Code Section 3503.5, which states: It is unlawful to take, possess, or destroy any birds in the orders Falconiformes or Strigiformes (birds of prey, or raptors) or to take, possess, or destroy the nest or eggs of any such bird except as otherwise provided by this code or any regulation adopted pursuant thereto. Section 3(19) of the Federal Endangered Species Act defines the term “take” means to harass, harm, pursue, hunt, shoot, wound, kill, trap, capture, or collect, or to attempt to engage in any such conduct. Causing a bird to abandon an active nest may cause harm to egg(s) or chick(s) and is therefore considered “take.” Thus, take may occur both as a result of cutting down a tree or as a result of activities nearby an active nest which cause nest abandonment.

Raptors within the Sacramento region include tree-nesting species such as the red-tailed hawk and red-shouldered hawk, as well as ground-nesting species such as the northern harrier. The following raptor species are identified as “special animals” due to concerns over nest disturbance: Cooper’s hawk, sharp-shinned hawk, golden eagle, northern

harrier, and white-tailed kite. Due to the project site containing numerous trees, suitable tree and/or ground-nesting habitat is located on the subject property.

White-tailed kite (*Elanus leucurus*) is the only listed species in the area according to the California Natural Diversity Database (CNDDDB) BIOS Viewer. However, the nearest occurrence in relation to the subject property is 1.4 miles to the southeast along the American River Parkway. According to eBird, White-tailed kite (*Elanus leucurus*) was sighted approximately 0.2 miles to the southeast of the subject property. To avoid impacts to nesting raptors, mitigation involves pre-construction nesting surveys to identify any active nests and to implement avoidance measures if nests are found – if construction will occur during the nesting season of March 1 to September 15. The purpose of the survey requirement is to ensure that construction activities do not agitate or harm nesting raptors, potentially resulting in nest abandonment or other harm to nesting success. If nests are found, the developer is required to contact California Fish and Wildlife to determine what measures need to be implemented in order to ensure that nesting raptors remain undisturbed. The measures selected will depend on many variables, including the distance of activities from the nest, the types of activities, and whether the landform between the nest and activities provides any kind of natural screening. If no active nests are found during the focused survey, no further mitigation will be required. Mitigation will ensure that impacts to nesting raptors will be ***less than significant***.

GREENHOUSE GAS EMISSIONS

This section supplements the Initial Study Checklist by analyzing if the proposed project would:

- Generate greenhouse gas emissions, either directly or indirectly, that may have a significant impact on the environment.

GREENHOUSE GAS EMISSIONS REGULATORY BACKGROUND

California has adopted statewide legislation addressing various aspects of climate change and GHG emissions mitigation. Much of this establishes a broad framework for the State's long-term GHG reduction and climate change adaptation program. Of particular importance is AB 32, which establishes a statewide goal to reduce GHG emissions back to 1990 levels by 2020, and Senate Bill (SB) 375 supports AB 32 through coordinated transportation and land use planning with the goal of more sustainable communities. SB 32 extends the State's GHG policies and establishes a near-term GHG reduction goal of 40% below 1990 emissions levels by 2030. Executive Order (EO) S-03-05 identifies a longer-term goal for 2050.¹

¹ EO S-03-05 has set forth a reduction target to reduce GHG emissions by 80 percent below 1990 levels by 2050. This target has not been legislatively adopted.

COUNTY OF SACRAMENTO CLIMATE ACTION PLANNING

In November of 2011, Sacramento County approved the Phase 1 Climate Action Plan Strategy and Framework document (Phase 1 CAP), which is the first phase of developing a community-level Climate Action Plan. The Phase 1 CAP provides a framework and overall policy strategy for reducing greenhouse gas emissions and managing our resources in order to comply with AB 32. It also highlights actions already taken to become more efficient, and targets future mitigation and adaptation strategies. This document is available at http://www.green.saccounty.net/Documents/sac_030843.pdf. The CAP contains policies/goals related to agriculture, energy, transportation/land use, waste, and water.

Goals in the section on agriculture focus on promoting the consumption of locally-grown produce, protection of local farmlands, educating the community about the intersection of agriculture and climate change, educating the community about the importance of open space, pursuing sequestration opportunities, and promoting water conservation in agriculture. Actions related to these goals cover topics related to urban forest management, water conservation programs, open space planning, and sustainable agriculture programs.

Goals in the section on energy focus on increasing energy efficiency and increasing the usage of renewable sources. Actions include implementing green building ordinances and programs, community outreach, renewable energy policies, and partnerships with local energy producers.

Goals in the section on transportation/land use cover a wide range of topics but are principally related to reductions in vehicle miles traveled, usage of alternative fuel types, and increases in vehicle efficiency. Actions include programs to increase the efficiency of the County vehicle fleet, and an emphasis on mixed use and higher density development, implementation of technologies and planning strategies that improve non-vehicular mobility.

Goals in the section on waste include reductions in waste generation, maximizing waste diversion, and reducing methane emissions at Kiefer landfill. Actions include solid waste reduction and recycling programs, a regional composting facility, changes in the waste vehicle fleet to use non-petroleum fuels, carbon sequestration at the landfill, and methane capture at the landfill.

Goals in the section on water include reducing water consumption, emphasizing water efficiency, reducing uncertainties in water supply by increasing the flexibility of the water allocation/distribution system, and emphasizing the importance of floodplain and open space protection as a means of providing groundwater recharge. Actions include metering, water recycling programs, water use efficiency policy, water efficiency audits, greywater programs/policies, river-friendly landscape demonstration gardens, participation in the water forum, and many other related measures.

The Phase 1 CAP is a strategy and framework document. The County adopted the Phase 2A CAP (Government Operations) on September 11, 2012. Neither the Phase 1 CAP nor the Phase 2A CAP are “qualified” plans through which subsequent projects may receive CEQA streamlining benefits. The County is currently developing a Communitywide CAP, which will flesh out the strategies involved in the strategy and framework CAP, and will include economic analysis, intensive vetting with all internal departments, community outreach/information sharing, timelines, and detailed performance measures.

GREENHOUSE GAS EMISSIONS THRESHOLDS OF SIGNIFICANCE

Addressing GHG generation impacts requires an agency to make a determination as to what constitutes a significant impact. Governor’s Office of Planning and Research’s (OPR’s) Guidance does not include a quantitative threshold of significance to use for assessing a proposed development’s GHG emissions under CEQA. Moreover, CARB has not established such a threshold or recommended a method for setting a threshold for proposed development-level analysis.

In April 2020, SMAQMD adopted an update to their land development project operational GHG threshold, which requires a project to demonstrate consistency with CARB’s 2017 Climate Change Scoping Plan. The Sacramento County Board of Supervisors adopted the updated GHG threshold in December 2020. SMAQMD’s technical support document, “Greenhouse Gas Thresholds for Sacramento County”, identifies operational measures that should be applied to a project to demonstrate consistency.

All projects must implement Tier 1 Best Management Practices to demonstrate consistency with the Climate Change Scoping Plan. After implementation of Tier 1 Best Management Practices, project emissions are compared to the operational land use screening levels table (equivalent to 1,100 metric tons of CO₂e per year). If a project’s operational emissions are less than or equal to 1,100 metric tons of CO₂e per year after implementation of Tier 1 Best Management Practices, the project will result in a less than cumulatively considerable contribution and has no further action. Tier 1 Best Management Practices include:

- BMP 1 – no natural gas: projects shall be designed and constructed without natural gas infrastructure.
- BMP 2 – electric vehicle (EV) Ready: projects shall meet the current CalGreen Tier 2 standards.
 - EV Capable requires the installation of “raceway” (the enclosed conduit that forms the physical pathway for electrical wiring to protect it from damage) and adequate panel capacity to accommodate future installation of a dedicated branch circuit and charging station(s)
 - EV Ready requires all EV Capable improvements plus installation of dedicated branch circuit(s) (electrical pre-wiring), circuit breakers, and other

electrical components, including a receptacle (240-volt outlet) or blank cover needed to support future installation of one or more charging stations

Projects that implement BMP 1 and BMP 2 can utilize the screening criteria for operation emissions established by SMAQMD. Projects that do not exceed 1,100 metric tons per year are then screened out of further requirements. For projects that exceed 1,100 metric tons per year, then compliance with BMP 3 is also required:

- BMP 3 – Reduce applicable project VMT by 15% residential and 15% worker relative to Sacramento County targets, and no net increase in retail VMT. In areas with above-average existing VMT, commit to provide electrical capacity for 100% electric vehicles.

SMAQMD’s GHG construction and operational emissions thresholds for Sacramento County are shown in Table IS-3.

Table IS-4: SMAQMD Thresholds of Significance for Greenhouse Gases

Land Development and Construction Projects		
	Construction Phase	Operational Phase
Greenhouse Gas as CO ₂ e	1,100 metric tons per year	1,100 metric tons per year
Stationary Source Only		
	Construction Phase	Operational Phase
Greenhouse Gas as CO ₂ e	1,100 metric tons per year	10,000 metric tons per year

GREENHOUSE GAS EMISSIONS PROJECT IMPACTS

CONSTRUCTION-GENERATED GREENHOUSE GAS EMISSIONS

GHG emissions associated with the project would occur over the short term from construction activities, consisting primarily of emissions from equipment exhaust. The project is within the screening criteria for construction related impacts related to air quality. According to SMAQMD guidelines, projects are assumed to have less than significant construction impacts when the project site is less than 35 acres, and does not involve buildings more than 4 stories tall; substantial demolition activities; significant trenching activities; an unusually compact construction schedule; cut-and-fill operations; or, import or export of soil materials requiring a considerable amount of haul truck activity. The proposed project does not meet any of these thresholds. Therefore, construction-related GHG impacts are considered ***less than significant***.

OPERATIONAL PHASE GREENHOUSE GAS EMISSIONS

The proposed project will contribute to incremental increases of GHG emission that are associated with global climate change, primarily attributed to mobile sources (vehicle) and

area sources (utility usage and landscaping). The project will result in a total of two lots and two new single-family dwelling units (one proposed to be built now and one to be built in the future). According to the GHG Operational Screening Levels table, residential projects with fewer than 56 dwelling units are not expected to generate over 1,100 MT CO₂e in operational emissions. Further, if the project is below the screening threshold for GHG operational emissions, then it is assumed the project will not exceed GHG construction emissions threshold of 1,100 MT CO₂e. The impacts from GHG emissions are ***less than significant with mitigation***.

ENVIRONMENTAL MITIGATION MEASURES

Mitigation Measures A-G are critical to ensure that identified significant impacts of the project are reduced to a level of less than significant. Pursuant to Section 15074.1(b) of the CEQA Guidelines, each of these measures must be adopted exactly as written unless both of the following occur: (1) A public hearing is held on the proposed changes; (2) The hearing body adopts a written finding that the new measure is equivalent or more effective in mitigating or avoiding potential significant effects and that it in itself will not cause any potentially significant effect on the environment.

As the applicant, or applicant's representative, for this project, I acknowledge that project development creates the potential for significant environmental impact and agree to implement the mitigation measures listed below, which are intended to reduce potential impacts to a less than significant level.

Applicant _____ Date: _____

MITIGATION MEASURE A: BASIC CONSTRUCTION EMISSIONS CONTROL PRACTICES

The following Basic Construction Emissions Control Practices are considered feasible for controlling fugitive dust from a construction site. The practices also serve as best management practices (BMPs), allowing the use of the non-zero particulate matter significance thresholds. Control of fugitive dust is required by District Rule 403 and enforced by District staff.

- Water all exposed surfaces two times daily. Exposed surfaces include, but are not limited to soil piles, graded areas, unpaved parking areas, staging areas, and access roads.
- Cover or maintain at least two feet of free board space on haul trucks transporting soil, sand, or other loose material on the site. Any haul trucks that would be traveling along freeways or major roadways should be covered.

- Use wet power vacuum street sweepers to remove any visible trackout mud or dirt onto adjacent public roads at least once a day. Use of dry power sweeping is prohibited.
- Limit vehicle speeds on unpaved roads to 15 miles per hour (mph).
- All roadways, driveways, sidewalks, parking lots to be paved should be completed as soon as possible. In addition, building pads should be laid as soon as possible after grading unless seeding or soil binders are used.

The following practices describe exhaust emission control from diesel powered fleets working at a construction site. California regulations limit idling from both on-road and off-road diesel-powered equipment. The California Air Resources Board (CARB) enforces idling limitations and compliance with diesel fleet regulations.

- Minimize idling time either by shutting equipment off when not in use or reducing the time of idling to 5 minutes [California Code of Regulations, Title 13, sections 2449(d)(3) and 2485]. Provide clear signage that posts this requirement for workers at the entrances to the site.
- Provide current certificate(s) of compliance for CARB's In-Use Off-Road Diesel-Fueled Fleets Regulation [California Code of Regulations, Title 13, sections 2449 and 2449.1]. For more information contact CARB at 877-593-6677, doors@arb.ca.gov, or www.arb.ca.gov/doors/compliance_cert1.html.
- Maintain all construction equipment in proper working condition according to manufacturer's specifications. The equipment must be checked by a certified mechanic

MITIGATION MEASURE B: NATIVE TREE CONSTRUCTION PROTECTION

For the purpose of this mitigation measure, a native tree is defined as Interior Live Oak having a diameter at breast height (dbh) of at least 6 inches, or if it has multiple trunks of less than 6 inches each, a combined dbh of at least 10 inches.

All native trees (#1, #2, #3, #5 & #6) on the project site, shall be preserved and protected as follows:

1. A circle with a radius measurement from the trunk of the tree to the tip of its longest limb shall constitute the dripline protection area of the tree. Limbs must not be cut back in order to change the dripline. The area beneath the dripline is a critical portion of the root zone and defines the minimum protected area of the tree. Removing limbs which make up the dripline does not change the protected area.

2. Chain link fencing or a similar protective barrier shall be installed one foot outside the driplines of the native trees prior to initiating project construction, in order to avoid damage to the trees and their root system.
3. No signs, ropes, cables (except cables which may be installed by a certified arborist to provide limb support) or any other items shall be attached to the native trees.
4. No vehicles, construction equipment, mobile home/office, supplies, materials or facilities shall be driven, parked, stockpiled or located within the driplines of the native trees.
5. Any soil disturbance (scraping, grading, trenching, and excavation) is to be avoided within the driplines of the native trees. Where this is necessary, an ISA Certified Arborist will provide specifications for this work, including methods for root pruning, backfill specifications and irrigation management guidelines.
6. All underground utilities and drain or irrigation lines shall be routed outside the driplines of native trees. Trenching within protected tree driplines is not permitted. If utility or irrigation lines must encroach upon the dripline, they should be tunneled or bored under the tree under the supervision of an ISA Certified Arborist.
7. Drainage patterns on the site shall not be modified so that water collects or stands within, or is diverted across, the dripline of oak trees.
8. No sprinkler or irrigation system shall be installed in such a manner that it sprays water within the driplines of the oak trees.
9. Tree pruning that may be required for clearance during construction must be performed by an ISA Certified Arborist or Tree Worker and in accordance with the American National Standards Institute (ANSI) A300 pruning standards and the International Society of Arboriculture (ISA) "Tree Pruning Guidelines".
10. Landscaping beneath the oak trees may include non-plant materials such as boulders, decorative rock, wood chips, organic mulch, non-compacted decomposed granite, etc. Landscape materials shall be kept two (2) feet away from the base of the trunk. The only plant species which shall be planted within the driplines of the oak trees are those which are tolerant of the natural semi-arid environs of the trees. Limited drip irrigation approximately twice per summer is recommended for the understory plants.
11. For a project constructing during the months of June, July, August, and September, deep water trees by using a soaker hose (or a garden hose set to a trickle) that slowly applies water to the soil until water has penetrated at least one foot in depth. Sprinklers may be used to water deeply by watering until water begins to run off, then waiting at least an hour or two to resume watering (provided that the sprinkler

is not wetting the tree's trunk. Deep water every 2 weeks and suspend watering 2 weeks between rain events of 1 inch or more.

MITIGATION MEASURE C: NON-NATIVE TREE CANOPY

Removal 1,502 square feet of non-native tree canopy for development shall be mitigated by creation of new tree canopy equivalent to the acreage of non-native tree canopy removed. New tree canopy acreage shall be calculated using the Sacramento County Department of Transportation 15-year shade cover values for tree species. Preference is given to on-site mitigation, but if this is infeasible, then funding shall be contributed to the Sacramento Tree Foundation's Greenprint program in an amount proportional to the tree canopy lost (as determined by the 15-year shade cover calculations for the tree species to be planted through the funding, with the cost to be determined by the Sacramento County Tree Foundation).

MITIGATION MEASURE D: MIGRATORY BIRD NEST PROTECTION

To avoid impacts to nesting migratory birds the following shall apply:

1. If construction activity (which includes clearing, grubbing, or grading) is to commence within 50 feet of nesting habitat between February 1 and August 31, a survey for active migratory bird nests shall be conducted no more than 14 day prior to construction by a qualified biologist.
2. Trees slated for removal shall be removed during the period of September through January, in order to avoid the nesting season. Any trees that are to be removed during the nesting season, which is February through August, shall be surveyed by a qualified biologist and will only be removed if no nesting migratory birds are found.
3. If active nest(s) are found in the survey area, a non-disturbance buffer, the size of which has been determined by a qualified biologist, shall be established and maintained around the nest to prevent nest failure. All construction activities shall be avoided within this buffer area until a qualified biologist determines that nestlings have fledged.

MITIGATION MEASURE E: RAPTOR NEST PROTECTION

If construction activity (which includes clearing, grubbing, or grading) is to commence within 500 feet of suitable nesting habitat between March 1 and September 15, a survey for raptor nests shall be conducted by a qualified biologist. The survey shall cover all potential tree habitat on-site and off-site up to a distance of 500 feet from the project boundary. The survey shall occur within 30 days of the date that construction will encroach within 500 feet of suitable habitat. The biologist shall supply a brief written report (including date, time of survey, survey method, name of surveyor and survey results) to the Environmental Coordinator prior to ground disturbing activity. If no active nests are found during the survey, no further mitigation will be required. If any active

nests are found, the Environmental Coordinator and California Fish and Wildlife shall be contacted to determine appropriate avoidance/protective measures. The avoidance/protective measures shall be implemented prior to the commencement of construction within 500 feet of an identified nest.

MITIGATION MEASURE F: CULTURAL RESOURCES UNANTICIPATED

DISCOVERIES

In the event that human remains are discovered in any location other than a dedicated cemetery, work shall be halted and the County Coroner contacted. For all other potential tribal cultural resources [TCRs], archaeological, or cultural resources discovered during project's ground disturbing activities, work shall be halted until a qualified archaeologist and/or tribal representative may evaluate the resource.

1. **Unanticipated human remains.** Pursuant to Sections 5097.97 and 5097.98 of the State Public Resources Code, and Section 7050.5 of the State Health and Safety Code, if a human bone or bone of unknown origin is found during construction, all work is to stop and the County Coroner and the Office of Planning and Environmental Review shall be immediately notified. If the remains are determined to be Native American, the coroner shall notify the Native American Heritage Commission within 24 hours, and the Native American Heritage Commission shall identify the person or persons it believes to be the most likely descendent from the deceased Native American. The most likely descendent may make recommendations to the landowner or the person responsible for the excavation work, for means of treating or disposition of, with appropriate dignity, the human remains and any associated grave goods.
2. **Unanticipated cultural resources.** In the event of an inadvertent discovery of cultural resources (excluding human remains) during construction, all work must halt within a 100-foot radius of the discovery. A qualified professional archaeologist, meeting the Secretary of the Interior's Professional Qualification Standards for prehistoric and historic archaeology, shall be retained at the Applicant's expense to evaluate the significance of the find. If it is determined due to the types of deposits discovered that a Native American monitor is required, the Guidelines for Monitors/Consultants of Native American Cultural, Religious, and Burial Sites as established by the Native American Heritage Commission shall be followed, and the monitor shall be retained at the Applicant's expense.
 - a. Work cannot continue within the 100-foot radius of the discovery site until the archaeologist and/or tribal monitor conducts sufficient research and data collection to make a determination that the resource is either 1) not cultural in origin; or 2) not potentially eligible for listing on the National Register of Historic Places or California Register of Historical Resources.

- b. If a potentially-eligible resource is encountered, then the archaeologist and/or tribal monitor, Planning and Environmental Review staff, and project proponent shall arrange for either 1) total avoidance of the resource, if possible; or 2) test excavations or total data recovery as mitigation. The determination shall be formally documented in writing and submitted to the County Environmental Coordinator as verification that the provisions of CEQA for managing unanticipated discoveries have been met.

MITIGATION MEASURE G: GREENHOUSE GASES

The project is required to incorporate the Tier 1 Best Management Practices or propose Alternatives that demonstrate the same level of GHG reductions as BMPs 1 and 2, listed below. At a minimum, the project must mitigate natural gas emissions and provide necessary wiring for an all-electric retrofit to accommodate future installation of electric space heating, water heating, drying, and cooking appliances.

Tier 1: Best Management Practices (BMP) Required for all Projects

- BMP 1: No natural gas: Projects shall be designed and constructed without natural gas infrastructure.
- BMP 2: Electric vehicle ready: Projects shall meet the current CalGreen Tier 2 standards, except all EV Capable spaces shall instead by EV Ready.
 - EV Capable requires the installation of “raceway” (the enclosed conduit that forms the physical pathway for electrical wiring to protect it from damage) and adequate panel capacity to accommodate future installation of a dedicated branch circuit and charging station(s)
 - EV Ready requires all EV Capable improvements plus installation of dedicated branch circuit(s) (electrical pre-wiring), circuit breakers, and other electrical components, including a receptacle (240-volt outlet) or blank cover needed to support future installation of one or more charging stations

If the project proponent chooses to proposed alternative, they will need to submit documentation to the satisfaction of the Environmental Coordinator demonstrating that the alternatives are equivalent to Tier 1 BMPs. Documentation shall be submitted to the Environmental Coordinator prior to approval of grading, improvement plans or building permits, whichever occurs first.

MITIGATION MEASURE COMPLIANCE

Comply with the Mitigation Monitoring and Reporting Program (MMRP) for this project as follows:

1. The proponent shall comply with the MMRP for this project, including the payment of a fee to cover the Office of Planning and Environmental Review staff costs incurred during implementation of the MMRP. The MMRP fee for this project is \$4,500. This fee includes administrative costs of \$1,050.00.

2. Until the MMRP has been recorded and the administrative portion of the MMRP fee has been paid, no final parcel map or final subdivision map for the subject property shall be approved. Until the balance of the MMRP fee has been paid, no encroachment, grading, building, sewer connection, water connection or occupancy permit from Sacramento County shall be approved.

INITIAL STUDY CHECKLIST

Appendix G of the California Environmental Quality Act (CEQA) provides guidance for assessing the significance of potential environmental impacts. Based on this guidance, Sacramento County has developed the following Initial Study Checklist. The Checklist identifies a range of potential significant effects by topical area. The words "significant" and "significance" used throughout the following checklist are related to impacts as defined by the California Environmental Quality Act as follows:

- 1 Potentially Significant indicates there is substantial evidence that an effect MAY be significant. If there are one or more "Potentially Significant" entries an Environmental Impact Report (EIR) is required. Further research of a potentially significant impact may reveal that the impact is actually less than significant or less than significant with mitigation.
- 2 Less than Significant with Mitigation applies where an impact could be significant but specific mitigation has been identified that reduces the impact to a less than significant level.
- 3 Less than Significant or No Impact indicates that either a project will have an impact but the impact is considered minor or that a project does not impact the particular resource.

	Potentially Significant	Less Than Significant with Mitigation	Less Than Significant	No Impact	Comments
1. LAND USE - Would the project:					
a. Cause a significant environmental impact due to a conflict with any applicable land use plan, policy, or regulation adopted for the purpose of avoiding or mitigating an environmental effect?		X			The Fair Oaks Village Special Planning Area (SPA) requires Planning Commission approval prior to the removal of any trees from the property. Refer to the land use section in the environmental effects section above.
b. Physically disrupt or divide an established community?				X	The project will not create physical barriers that substantially limit movement within or through the community. The proposed single-family residence will use the existing driveway off Ridge Street for access.
2. POPULATION/HOUSING - Would the project:					
a. Induce substantial unplanned population growth in an area either directly (e.g., by proposing new homes and businesses) or indirectly (e.g., through extension of infrastructure)?			X		The project will neither directly nor indirectly induce substantial unplanned population growth; the proposal is consistent with existing land use designations and is in an area designated for urban growth and uses.
b. Displace substantial amounts of existing people or housing, necessitating the construction of replacement housing elsewhere?				X	The project will not result in the removal of existing housing, and thus will not displace substantial amounts of existing housing. The subject property is currently vacant and includes the development of one (1) single-family home.
3. AGRICULTURAL RESOURCES - Would the project:					
a. Convert Prime Farmland, Unique Farmland, Farmland of Statewide Importance or areas containing prime soils to uses not conducive to agricultural production?				X	The project site is not designated as Prime Farmland, Unique Farmland, or Farmland of Statewide Importance on the current Sacramento County Important Farmland Map published by the California Department of Conservation. The site does not contain prime soils.
b. Conflict with any existing Williamson Act contract?				X	No Williamson Act contracts apply to the project site.

	Potentially Significant	Less Than Significant with Mitigation	Less Than Significant	No Impact	Comments
c. Introduce incompatible uses in the vicinity of existing agricultural uses?				X	The project does not occur in an area of agricultural production.
4. AESTHETICS - Would the project:					
a. Substantially alter existing viewsheds such as scenic highways, corridors or vistas?				X	The project does not occur in the vicinity of any scenic highways, corridors, or vistas.
b. In non-urbanized area, substantially degrade the existing visual character or quality of public views of the site and its surroundings?				X	The project is not located in a non-urbanized area.
c. If the project is in an urbanized area, would the project conflict with applicable zoning and other regulations governing scenic quality?			X		Construction will not substantially degrade the visual character or quality of the project site. It is acknowledged that aesthetic impacts are subjective and may be perceived differently by various affected individuals. Nonetheless, given the urbanized environment in which the project is proposed, it is concluded that the project would not substantially degrade the visual character or quality of the project site or vicinity
d. Create a new source of substantial light, glare, or shadow that would result in safety hazards or adversely affect day or nighttime views in the area?			X		The project will not result in a new source of substantial light, glare or shadow that would result in safety hazards or adversely affect day or nighttime views in the area.
5. AIRPORTS - Would the project:					
a. Result in a safety hazard for people residing or working in the vicinity of an airport/airstrip?				X	The project occurs outside of any identified public or private airport/airstrip safety zones.
b. Expose people residing or working in the project area to aircraft noise levels in excess of applicable standards?				X	The project occurs outside of any identified public or private airport/airstrip noise zones or contours.

	Potentially Significant	Less Than Significant with Mitigation	Less Than Significant	No Impact	Comments
c. Result in a substantial adverse effect upon the safe and efficient use of navigable airspace by aircraft?				X	The project does not affect navigable airspace.
d. Result in a change in air traffic patterns, including either an increase in traffic levels or a change in location that results in substantial safety risks?				X	The project does not involve or affect air traffic movement.
6. PUBLIC SERVICES - Would the project:					
a. Have an adequate water supply for full buildout of the project?			X		The Fair Oaks Water District has adequate capacity to serve the water needs of the proposed project.
b. Have adequate wastewater treatment and disposal facilities for full buildout of the project?			X		The Sacramento Area Sewer District has adequate wastewater treatment and disposal capacity to service the proposed project.
c. Be served by a landfill with sufficient permitted capacity to accommodate the project's solid waste disposal needs?			X		The Kiefer Landfill has capacity to accommodate solid waste until the year 2050.
d. Result in substantial adverse physical impacts associated with the construction of new water supply or wastewater treatment and disposal facilities or expansion of existing facilities?			X		Minor extension of infrastructure would be necessary to serve the proposed project. Existing service lines are located within existing roadways and other developed areas, and the extension of lines would take place within areas already proposed for development as part of the project. No significant new impacts would result from service line extension.
e. Result in substantial adverse physical impacts associated with the provision of storm water drainage facilities?			X		Minor extension of infrastructure would be necessary to serve the proposed project. Existing stormwater drainage facilities are located within existing roadways and other developed areas, and the extension of facilities would take place within areas already proposed for development as part of the project. No significant new impacts would result from stormwater facility extension.

	Potentially Significant	Less Than Significant with Mitigation	Less Than Significant	No Impact	Comments
f. Result in substantial adverse physical impacts associated with the provision of electric or natural gas service?			X		Minor extension of utility lines would be necessary to serve the proposed project. Existing utility lines are located along existing roadways and other developed areas, and the extension of lines would take place within areas already proposed for development as part of the project. No significant new impacts would result from utility extension.
g. Result in substantial adverse physical impacts associated with the provision of emergency services?			X		The project would incrementally increase demand for emergency services, but would not cause substantial adverse physical impacts as a result of providing adequate service.
h. Result in substantial adverse physical impacts associated with the provision of public school services?			X		The project would result in minor increases to student population; however, the increase would not require the construction/expansion of new unplanned school facilities. Established case law, <i>Goleta Union School District v. The Regents of the University of California</i> (36 Cal-App. 4 th 1121, 1995), indicates that school overcrowding, standing alone, is not a change in the physical conditions, and cannot be treated as an impact on the environment.
i. Result in substantial adverse physical impacts associated with the provision of park and recreation services?			X		The project will result in increased demand for park and recreation services, but meeting this demand will not result in any substantial physical impacts.

	Potentially Significant	Less Than Significant with Mitigation	Less Than Significant	No Impact	Comments
7. TRANSPORTATION - Would the project:					
a. Conflict with or be inconsistent with CEQA Guidelines section 15064.3, subdivision (b) – measuring transportation impacts individually or cumulatively, using a vehicles miles traveled standard established by the County?			X		The project is considered a small project (generating less than 237 average daily traffic (ADT) under the Sacramento County Transportation Impact Study guidelines and is therefore presumed to have a less than significant impact as it relates to vehicle miles traveled (VMT). The DOT's trip generation table show that the proposed project would generate 28 additional daily trips. Since the proposed use would generate less than 237 daily trips, the project would be classified as a "small project" and a VMT analysis for the proposed project is not required.
b. Result in a substantial adverse impact to access and/or circulation?			X		The project will be required to comply with applicable access and circulation requirements of the County Improvement Standards and the Uniform Fire Code. Upon compliance, impacts are less than significant.
c. Result in a substantial adverse impact to public safety on area roadways?			X		The project will be required to comply with applicable access and circulation requirements of the County Improvement Standards and the Uniform Fire Code. Upon compliance, impacts are less than significant.
d. Conflict with adopted policies, plans, or programs supporting alternative transportation (e.g., bus turnouts, bicycle racks)?			X		The project does not conflict with alternative transportation policies of the Sacramento County General Plan, with the Sacramento Regional Transit Master Plan, or other adopted policies, plans or programs supporting alternative transportation.

	Potentially Significant	Less Than Significant with Mitigation	Less Than Significant	No Impact	Comments
8. AIR QUALITY - Would the project:					
a. Result in a cumulatively considerable net increase of any criteria pollutant for which the project region is in non-attainment under an applicable federal or state ambient air quality standard?			X		<p>The project does not exceed the screening thresholds established by the Sacramento Metropolitan Air Quality Management District and will not result in a cumulatively considerable net increase of any criteria pollutant for which the project region is in non-attainment.</p> <p>The project is within the screening criteria for construction related impacts related to air quality. The project site is less than 35 acres, and does not involve buildings more than 4 stories tall; demolition activities; significant trenching activities; an unusually compact construction schedule; cut-and-fill operations; or, import or export of soil materials requiring a considerable amount of haul truck activity. Basic Construction Emissions Control Practices have also been included as a mitigation measure with which the project must comply. The project meets the Sacramento Metropolitan Air Quality Management District's screening criteria for PM₁₀ and PM_{2.5} and Ozone precursors.</p>
b. Expose sensitive receptors to pollutant concentrations in excess of standards?			X		See Response 8.a.
c. Create objectionable odors affecting a substantial number of people?			X		The project will not generate objectionable odors.
9. NOISE - Would the project:					
a. Result in generation of a temporary or permanent increase in ambient noise levels in the vicinity of the project in excess of standards established by the local general plan, noise ordinance or applicable standards of other agencies?			X		The project is not in the vicinity of any uses that generate substantial noise, nor will the completed project generate substantial noise. The project will not result in exposure of persons to, or generation of, noise levels in excess of applicable standards.

	Potentially Significant	Less Than Significant with Mitigation	Less Than Significant	No Impact	Comments
b. Result in a substantial temporary increase in ambient noise levels in the project vicinity?			X		Project construction will result in a temporary increase in ambient noise levels in the project vicinity. This impact is less than significant due to the temporary nature of the these activities, limits on the duration of noise, and evening and nighttime restrictions imposed by the County Noise Ordinance (Chapter 6.68 of the County Code).
c. Generate excessive groundborne vibration or groundborne noise levels.				X	The project will not involve the use of pile driving or other methods that would produce excessive groundborne vibration or noise levels at the property boundary.
10. HYDROLOGY AND WATER QUALITY - Would the project:					
a. Substantially deplete groundwater supplies or substantially interfere with groundwater recharge?			X		The project will not substantially increase water demand over the existing use.
b. Substantially alter the existing drainage pattern of the project area and/or increase the rate or amount of surface runoff in a manner that would result in flooding on- or off-site?			X		Compliance with applicable requirements of the Sacramento County Floodplain Management Ordinance, Sacramento County Water Agency Code, and Sacramento County Improvement Standards will ensure that impacts are less than significant.
c. Develop within a 100-year floodplain as mapped on a federal Flood Insurance Rate Map or within a local flood hazard area?				x	The project is not within a 100-year floodplain as mapped on a federal Flood Insurance Rate Map, nor is the project within a local flood hazard area.
d. Place structures that would impede or redirect flood flows within a 100-year floodplain?				x	The project site is not within a 100-year floodplain.
e. Develop in an area that is subject to 200 year urban levels of flood protection (ULOP)?				x	The project is not located in an area subject to 200-year urban levels of flood protection (ULOP).

	Potentially Significant	Less Than Significant with Mitigation	Less Than Significant	No Impact	Comments
f. Expose people or structures to a substantial risk of loss, injury or death involving flooding, including flooding as a result of the failure of a levee or dam?				x	The project will not expose people or structures to a substantial risk of loss, injury, or death involving flooding, including flooding as a result of the failure of a levee or dam.
g. Create or contribute runoff that would exceed the capacity of existing or planned stormwater drainage systems?			X		Adequate on- and/or off-site drainage improvements will be required pursuant to the Sacramento County Floodplain Management Ordinance and Improvement Standards.
h. Create substantial sources of polluted runoff or otherwise substantially degrade ground or surface water quality?			X		Compliance with the Stormwater Ordinance and Land Grading and Erosion Control Ordinance (Chapters 15.12 and 14.44 of the County Code respectively) will ensure that the project will not create substantial sources of polluted runoff or otherwise substantially degrade ground or surface water quality.
11. GEOLOGY AND SOILS - Would the project:					
a. Directly or indirectly cause potential substantial adverse effects, including risk of loss, injury or death involving rupture of a known earthquake fault, as delineated on the most recent Alquist-Priolo Earthquake Fault Zoning Map issued by the State Geologist for the area or based on other substantial evidence of a known fault?			X		Sacramento County is not within an Alquist-Priolo Earthquake Fault Zone. Although there are no known active earthquake faults in the project area, the site could be subject to some ground shaking from regional faults. The Uniform Building Code contains applicable construction regulations for earthquake safety that will ensure less than significant impacts.
b. Result in substantial soil erosion, siltation or loss of topsoil?			X		Compliance with the County's Land Grading and Erosion Control Ordinance will reduce the amount of construction site erosion and minimize water quality degradation by providing stabilization and protection of disturbed areas, and by controlling the runoff of sediment and other pollutants during the course of construction.

	Potentially Significant	Less Than Significant with Mitigation	Less Than Significant	No Impact	Comments
c. Be located on a geologic unit or soil that is unstable, or that would become unstable as a result of the project, and potentially result in on- or off-site landslide, lateral spreading, subsidence, soil expansion, liquefaction or collapse?			X		The project is not located on an unstable geologic or soil unit.
d. Have soils incapable of adequately supporting the use of septic tanks or alternative wastewater disposal systems where sewers are not available?			X		A public sewer system is available to serve the project.
e. Result in a substantial loss of an important mineral resource?				X	The project is not located within an Aggregate Resource Area as identified by the Sacramento County General Plan Land Use Diagram, nor are any important mineral resources known to be located on the project site.
f. Directly or indirectly destroy a unique paleontological resource or site or unique geologic feature?				X	No known paleontological resources (e.g. fossil remains) or sites occur at the project location.
12. BIOLOGICAL RESOURCES - Would the project:					
a. Have a substantial adverse effect on any special status species, substantially reduce the habitat of a fish or wildlife species, cause a fish or wildlife population to drop below self-sustaining levels, or threaten to eliminate a plant or animal community?		X			The property has the potential to provide nesting habitat for wildlife. Refer to the Biological Resources discussion in the Environmental Effects section above.
b. Have a substantial adverse effect on riparian habitat or other sensitive natural communities?			X		No sensitive natural communities occur on the project site, nor is the project expected to affect natural communities off-site.
c. Have a substantial adverse effect on streams, wetlands, or other surface waters that are protected by federal, state, or local regulations and policies?				X	No protected surface waters are located on or adjacent to the project site.

	Potentially Significant	Less Than Significant with Mitigation	Less Than Significant	No Impact	Comments
d. Have a substantial adverse effect on the movement of any native resident or migratory fish or wildlife species?		X			Resident and/or migratory wildlife may be displaced by project construction; however, impacts are not anticipated to result in significant, long-term effects upon the movement of resident or migratory fish or wildlife species, and no major wildlife corridors would be affected.
e. Adversely affect or result in the removal of native or landmark trees?		X			Native and/or landmark trees occur on the project site and/or may be affected by on and/or off-site construction. Mitigation is included to ensure impacts are less than significant. Refer to the Biological Resources discussion in the Environmental Effects section above.
f. Conflict with any local policies or ordinances protecting biological resources?			X		The project is consistent with local policies/ordinances protecting biological resources.
g. Conflict with the provisions of an adopted Habitat Conservation Plan or other approved local, regional, state or federal plan for the conservation of habitat?			X		There are no known conflicts with any approved plan for the conservation of habitat.
13. CULTURAL RESOURCES - Would the project:					
a. Cause a substantial adverse change in the significance of a historical resource?			X		No historical resources would be affected by the proposed project. However, mitigation for cultural resources unanticipated discoveries has been added to the mitigation measures.
b. Have a substantial adverse effect on an archaeological resource?			X		The Northern California Information Center was contacted on January 18, 2023 regarding the proposed project. A record search indicated that the project site is not considered sensitive for archaeological resources.

	Potentially Significant	Less Than Significant with Mitigation	Less Than Significant	No Impact	Comments
c. Disturb any human remains, including those interred outside of formal cemeteries?			X		The project site is located outside any area considered sensitive for the existence of undiscovered human remains. No known human remains exist on the project site. Nonetheless, mitigation has been recommended to ensure appropriate treatment should remains be uncovered during project implementation.
14. TRIBAL CULTURAL RESOURCES - Would the project:					
a. Would the project cause a substantial adverse change in the significance of a tribal cultural resource as defined in Public Resources Code 21074?			X		Notification pursuant to Public Resources Code 21080.3.1(b) was provided to the tribes and request for consultation was not received. Tribal cultural resources have not been identified on the project site.
15. HAZARDS AND HAZARDOUS MATERIALS - Would the project:					
a. Create a substantial hazard to the public or the environment through the routine transport, use, or disposal of hazardous materials?			X		The project does not involve the transport, use, and/or disposal of hazardous material.
b. Expose the public or the environment to a substantial hazard through reasonably foreseeable upset conditions involving the release of hazardous materials?			X		The project does not involve the transport, use, and/or disposal of hazardous material.
c. Emit hazardous emissions or handle hazardous or acutely hazardous materials, substances or waste within one-quarter mile of an existing or proposed school?			X		The project does not involve the use or handling of hazardous material.
d. Be located on a site that is included on a list of hazardous materials sites compiled pursuant to Government Code Section 65962.5, resulting in a substantial hazard to the public or the environment?			X		The project is not located on a known hazardous materials site.

	Potentially Significant	Less Than Significant with Mitigation	Less Than Significant	No Impact	Comments
e. Impair implementation of or physically interfere with an adopted emergency response or emergency evacuation plan?			X		The project would not interfere with any known emergency response or evacuation plan.
f. Expose people or structures to a significant risk of loss, injury or death involving wildland fires, including where wildlands are adjacent to or intermixed with urbanized areas?			X		The project is within the urbanized area of the unincorporated County. There is no significant risk of loss, injury, or death to people or structures associated with wildland fires.
16. ENERGY – Would the project:					
a. Result in potentially significant environmental impacts due to wasteful, inefficient, or unnecessary consumption of energy resources, during project construction?			X		While the project will introduce one single-family home and increase energy consumption, compliance with Title 24, Green Building Code, will ensure that all project energy efficiency requirements are net resulting in less than significant impacts.
b. Conflict with or obstruct a state or local plan for renewable energy or energy efficiency?			X		The project will comply with Title 24, Green Building Code, for all project efficiency requirements.
17. GREENHOUSE GAS EMISSIONS – Would the project:					
a. Generate greenhouse gas emissions, either directly or indirectly, that may have a significant impact on the environment?			X		The project will fully comply with the SMAQMD GHG Tier 1 BMPs. As such, the project screens out of further analysis and impacts are less than significant. See the GHG discussion above.
b. Conflict with an applicable plan, policy or regulation for the purpose of reducing the emission of greenhouse gases?			X		The project is consistent with County policies adopted for the purpose or reducing the emission of greenhouse gases.

SUPPLEMENTAL INFORMATION

LAND USE CONSISTENCY	Current Land Use Designation	Consistent	Not Consistent	Comments
General Plan	Commercial and Offices (CO)	X		
Community Plan	Fair Oaks Community Plan	X		
Land Use Zone	Fair Oaks Village SPA	X		The project is subject to approval by the Planning Commission due to SPA policy related to tree removal. Mitigation has been added to replace 1,502 square feet of non-native tree canopy that is being lost.

INITIAL STUDY PREPARERS

Environmental Coordinator: Julie Newton

Senior Environmental Analyst: Meg De Courcy

Associate Environmental Analyst: Rebecca Boschee

Office Manager: Belinda Wekesa Batts

Administrative Support: Justin Maulit