



Nisqualli Road Trailer Lot Expansion

MOBILE SOURCE HEALTH RISK ASSESSMENT

CITY OF VICTORVILLE

PREPARED BY:

Haseeb Qureshi
hqureshi@urbanxroads.com

Michael Tirohn
mtirohn@urbanxroads.com

JANUARY 8, 2024

TABLE OF CONTENTS

TABLE OF CONTENTS	I
APPENDICES	I
LIST OF EXHIBITS	II
LIST OF TABLES	II
LIST OF ABBREVIATED TERMS	III
EXECUTIVE SUMMARY	1
1 INTRODUCTION	6
1.1 Site Location.....	6
1.2 Project Description.....	6
2 BACKGROUND	10
2.1 Background on Recommended Methodology	10
2.2 Construction Health Risk Assessment.....	10
2.3 Operational Health Risk Assessment	13
2.4 Exposure Quantification.....	19
2.5 Carcinogenic Chemical Risk.....	20
2.6 Non-carcinogenic Exposures.....	22
2.7 Potential Project-Related DPM Source Cancer and Non-Cancer Risks	23
3 REFERENCES	28
4 CERTIFICATIONS	30

APPENDICES

- APPENDIX 2.1: CALEEMOD OUTPUTS**
- APPENDIX 2.2: EMFAC EMISSIONS SUMMARY**
- APPENDIX 2.3: AERMOD MODEL INPUT/OUTPUT**
- APPENDIX 2.4: RISK CALCULATIONS**

LIST OF EXHIBITS

EXHIBIT 1-A: LOCATION MAP	7
EXHIBIT 1-B: SITE PLAN.....	8
EXHIBIT 2-A: MODELED CONSTRUCTION EMISSION SOURCES	12
EXHIBIT 2-B: MODELED ON-SITE EMISSION SOURCES	16
EXHIBIT 2-C: MODELED OFF-SITE EMISSION SOURCES	17
EXHIBIT 2-D: RECEPTOR LOCATIONS.....	26

LIST OF TABLES

TABLE ES-1: SUMMARY OF CONSTRUCTION CANCER AND NON-CANCER RISKS	4
TABLE ES-2: SUMMARY OF OPERATIONAL CANCER AND NON-CANCER RISKS.....	4
TABLE ES-3: SUMMARY OF CONSTRUCTION AND OPERATIONAL CANCER AND NON-CANCER RISKS (PROPOSED PROJECT)	5
TABLE 2-1: CONSTRUCTION DURATION	11
TABLE 2-2: CONSTRUCTION EQUIPMENT ASSUMPTIONS.....	11
TABLE 2-3: 2024 WEIGHTED AVERAGE DPM EMISSIONS FACTORS	14
TABLE 2-4: DPM EMISSIONS FROM PROJECT TRUCKS (2024 ANALYSIS YEAR)	18
TABLE 2-5: AERMOD MODEL PARAMETERS.....	19
TABLE 2-6: EXPOSURE ASSUMPTIONS FOR INDIVIDUAL CANCER RISK (CONSTRUCTION ACTIVITY)	21
TABLE 2-7: EXPOSURE ASSUMPTIONS FOR INDIVIDUAL CANCER RISK (30 YEAR RESIDENTIAL)	21
TABLE 2-8: EXPOSURE ASSUMPTIONS FOR INDIVIDUAL CANCER RISK (25 YEAR WORKER)	21
TABLE 2-9: EXPOSURE ASSUMPTIONS FOR INDIVIDUAL CANCER RISK (9 YEAR SCHOOL CHILD)	21

LIST OF ABBREVIATED TERMS

(1)	Reference
µg	Microgram
AERMOD	American Meteorological Society/Environmental Protection Agency Regulatory Model
APS	Auxiliary Power System
AQMD	Air Quality Management District
ARB	Air Resources Board
CEQA	California Environmental Quality Act
CPF	Cancer Potency Factor
DPM	Diesel Particulate Matter
EMFAC	Emission Factor Model
EPA	Environmental Protection Agency
HHD	Heavy Heavy-Duty
HI	Hazard Index
HRA	Health Risk Assessment
LHD	Light Heavy-Duty
MATES	Multiple Air Toxics Exposure Study
MDAQMD	Mojave Desert Air Quality Management District
MEIR	Maximally Exposed Individual Receptor
MEISC	Maximally Exposed Individual School Child
MEIW	Maximally Exposed Individual Worker
MHD	Medium Heavy-Duty
NAD	North American Datum
OEHHA	Office of Environmental Health Hazard Assessment
PM10	Particulate Matter 10 microns in diameter or less
Project	Nisqualli Road Trailer Lot Expansion
REL	Reference Exposure Level
RM	Recommended Measures
SCAQMD	South Coast Air Quality Management District
SRA	Source Receptor Area
TAC	Toxic Air Contaminant
TA	Traffic Analysis
URF	Unit Risk Factor
UTM	Universal Transverse Mercator
VMT	Vehicle Miles Traveled

This page intentionally left blank

EXECUTIVE SUMMARY

This report evaluates the potential health risk impacts to sensitive receptors (which are residents) and adjacent workers associated with the development of the proposed Project, more specifically, health risk impacts as a result of exposure to Toxic Air Contaminants (TACs) including diesel particulate matter (DPM) as a result of heavy-duty diesel trucks accessing the site. This section summarizes the significance criteria and Project health risks.

The results of the health risk assessment from Project-generated DPM emissions are provided in Table ES-1, ES-2, and ES-3 below for the Project.

CONSTRUCTION IMPACTS

The land use with the greatest potential exposure to Project construction DPM source emissions is Location R2 which is located approximately 823 feet east of the Project site at an existing residence located at 13094 High Crest Street. R2 is placed at the private outdoor living area (backyard) facing the Project site. At the maximally exposed individual receptor (MEIR), the maximum incremental cancer risk attributable to Project construction DPM source emissions is estimated at 0.19 in one million, which is less than the MDAQMD's significance threshold of 10 in one million. At this same location, non-cancer risks were estimated to be <0.01, which would not exceed the applicable threshold of 1.0. As such, the Project will not cause a significant human health or cancer risk to adjacent land uses as a result of Project construction activity. All other receptors during construction activity would experience less risk than what is identified for this location. The nearest modeled receptors are illustrated on Exhibit 2-D.

OPERATIONAL IMPACTS

Residential Exposure Scenario (Existing):

The residential land use with the greatest potential exposure to Project DPM source emissions is Location R8 which is located approximately 3,017 feet southwest of the Project site at an existing residence located at 12886 1st Avenue. Because there are no private outdoor living areas facing the Project site, R8 is placed at the building façade. At the MEIR, the maximum incremental cancer risk attributable to Project DPM source emissions is estimated at 0.37 in one million, which is less than the MDAQMD's significance threshold of 10 in one million. At this same location, non-cancer risks were estimated to be <0.01, which would not exceed the applicable significance threshold of 1.0. Because all other modeled residential receptors are exposed to lesser concentrations and are located at a greater distance from the Project site and primary truck route than the MEIR analyzed herein, and TACs generally dissipates with distance from the source, all other residential receptors in the vicinity of the Project site would be exposed to less emissions and therefore less risk than the MEIR identified herein. As such, the Project will not cause a significant human health or cancer risk to nearby residences. The nearest modeled receptors are illustrated on Exhibit 2-D.

Residential Exposure Scenario (Proposed Project):

The residential land use with the greatest potential exposure to Project DPM source emissions is Location R2 which is located approximately 823 feet east of the Project site at an existing residence located at 13094 High Crest Street. R2 is placed in the private outdoor living areas (backyard) facing the Project site. At the MEIR, the maximum incremental cancer risk attributable to Project DPM source emissions is estimated at 0.67 in one million, which is less than the MDAQMD's significance threshold of 10 in one million. At this same location, non-cancer risks were estimated to be <0.01, which would not exceed the applicable significance threshold of 1.0. Because all other modeled residential receptors are exposed to lesser concentrations and are located at a greater distance from the Project site and primary truck route than the MEIR analyzed herein, and TACs generally dissipates with distance from the source, all other residential receptors in the vicinity of the Project site would be exposed to less emissions and therefore less risk than the MEIR identified herein. As such, the Project will not cause a significant human health or cancer risk to nearby residences. The nearest modeled receptors are illustrated on Exhibit 2-D.

Worker Exposure Scenario¹ (Existing):

The worker receptor land use with the greatest potential exposure to Project DPM source emissions is Location R7, which represents the adjacent potential worker receptor approximately 256 feet south of the Project site. At the maximally exposed individual worker (MEIW), the maximum incremental cancer risk impact is 0.04 in one million which is less than the MDAQMD's threshold of 10 in one million. Maximum non-cancer risks at this same location were estimated to be <0.01, which would not exceed the applicable significance threshold of 1.0. Because all other modeled worker receptors are located at a greater distance than the MEIW analyzed herein, and DPM dissipates with distance from the source, all other worker receptors in the vicinity of the Project would be exposed to less emissions and therefore less risk than the MEIW identified herein. As such, the Project will not cause a significant human health or cancer risk to adjacent workers. The nearest modeled receptors are illustrated on Exhibit 2-D.

Worker Exposure Scenario (Proposed Project):

The worker receptor land use with the greatest potential exposure to Project DPM source emissions is Location R7, which represents the adjacent potential worker receptor approximately 256 feet south of the Project site. At the MEIW, the maximum incremental cancer risk impact is 0.08 in one million which is less than the MDAQMD's threshold of 10 in one million. Maximum non-cancer risks at this same location were estimated to be <0.01, which would not exceed the applicable significance threshold of 1.0. Because all other modeled worker receptors are located at a greater distance than the MEIW analyzed herein, and DPM dissipates with distance from the source, all other worker receptors in the vicinity of the Project would be exposed to less emissions and therefore less risk than the MEIW identified herein. As such, the Project will not cause a

1 MDAQMD guidance does not require assessment of the potential health risk to on-site workers. Excerpts from the document OEHHA Air Toxics Hot Spots Program Risk Assessment Guidelines—The Air Toxics Hot Spots Program Guidance Manual for Preparation of Health Risk Assessments (OEHHA 2003), also indicate that it is not necessary to examine the health effects to on-site workers unless required by RCRA (Resource Conservation and Recovery Act) / CERCLA (Comprehensive Environmental Response, Compensation, and Liability Act) or the worker resides on-site.

significant human health or cancer risk to adjacent workers. The nearest modeled receptors are illustrated on Exhibit 2-D.

School Child Exposure Scenario (Existing):

The nearest school is Lomas Elementary School, located approximately 3,070 feet southwest of the Project site. At the maximally exposed individual school child (MEISC), the maximum incremental cancer risk impact attributable to the Project is calculated to be <0.01 in one million, which is less than the significance threshold of 10 in one million. At this same location, non-cancer risks attributable to the Project were calculated to be <0.01, which would not exceed the applicable significance threshold of 1.0. All other school receptors would be exposed to lower concentrations of TACs and therefore less risk than the MEISC identified herein. As such, the Project will not cause a significant human health or cancer risk to nearby school children.

School Child Exposure Scenario (Proposed Project):

The nearest school is Lomas Elementary School, located approximately 3,070 feet southwest of the Project site. At the MEISC, the maximum incremental cancer risk impact attributable to the Project is calculated to be 0.01 in one million, which is less than the significance threshold of 10 in one million. At this same location, non-cancer risks attributable to the Project were calculated to be <0.01, which would not exceed the applicable significance threshold of 1.0. All other school receptors would be exposed to lower concentrations of TACs and therefore less risk than the MEISC identified herein. As such, the Project will not cause a significant human health or cancer risk to nearby school children.

CONSTRUCTION AND OPERATIONAL IMPACTS

The land use with the greatest potential exposure to Project construction and operational DPM source emissions is Location R2. At the MEIR, the maximum incremental cancer risk attributable to Project construction and operational DPM source emissions is estimated at 0.79 in one million, which is less than the threshold of 10 in one million. At this same location, non-cancer risks were estimated to be <0.01, which would not exceed the applicable threshold of 1.0. As such, the Project will not cause a significant human health or cancer risk to adjacent land uses as a result of Project construction and operational activity. All other receptors during construction and operational activity would experience less risk than what is identified for this location. The nearest modeled receptors are illustrated on Exhibit 2-D.

TABLE ES-1: SUMMARY OF CONSTRUCTION CANCER AND NON-CANCER RISKS

Time Period	Location	Maximum Lifetime Cancer Risk (Risk per Million)	Significance Threshold (Risk per Million)	Exceeds Significance Threshold
0.34 Year Exposure	Maximum Exposed Sensitive Receptor (Location R2)	0.19	10	NO
Time Period	Location	Maximum Hazard Index	Significance Threshold	Exceeds Significance Threshold
Annual Average	Maximum Exposed Sensitive Receptor (Location R2)	<0.01	1.0	NO

TABLE ES-2: SUMMARY OF OPERATIONAL CANCER AND NON-CANCER RISKS

Scenario	Time Period	Location	Maximum Lifetime Cancer Risk (Risk per Million)	Significance Threshold (Risk per Million)	Exceeds Significance Threshold
Existing	30 Year Exposure	Maximum Exposed Sensitive Receptor (Location R8)	0.37	10	NO
	25 Year Exposure	Maximum Exposed Worker Receptor (Location R7)	0.04	10	NO
	9 Year Exposure	Maximally Exposed Individual School Child (Location R4)	<0.01	10	NO
Proposed Project	30 Year Exposure	Maximum Exposed Sensitive Receptor (Location R2)	0.67	10	NO
	25 Year Exposure	Maximum Exposed Worker Receptor (Location R7)	0.08	10	NO
	9 Year Exposure	Maximally Exposed Individual School Child (Location R4)	0.01	10	NO
Scenario	Time Period	Location	Maximum Hazard Index	Significance Threshold	Exceeds Significance Threshold
Existing	Annual Average	Maximum Exposed Sensitive Receptor (Location R8)	<0.01	1.0	NO
	Annual Average	Maximum Exposed Worker Receptor (Location R7)	<0.01	1.0	NO
	Annual Average	Maximally Exposed Individual School Child (Location R4)	<0.01	1.0	NO
Proposed Project	Annual Average	Maximum Exposed Sensitive Receptor (Location R2)	<0.01	1.0	NO
	Annual Average	Maximum Exposed Worker Receptor (Location R7)	<0.01	1.0	NO
	Annual Average	Maximally Exposed Individual School Child (Location R4)	<0.01	1.0	NO

**TABLE ES-3: SUMMARY OF CONSTRUCTION AND OPERATIONAL CANCER AND NON-CANCER RISKS
(PROPOSED PROJECT)**

Time Period	Location	Maximum Lifetime Cancer Risk (Risk per Million)	Significance Threshold (Risk per Million)	Exceeds Significance Threshold
30 Year Exposure	Maximum Exposed Sensitive Receptor (Location R2)	0.79	10	NO
Time Period	Location	Maximum Hazard Index	Significance Threshold	Exceeds Significance Threshold
Annual Average	Maximum Exposed Sensitive Receptor (Location R2)	<0.01	1.0	NO

1 INTRODUCTION

The purpose of this Health Risk Assessment (HRA) is to evaluate Project-related impacts to the nearest sensitive receptors (residents) and workers as a result of heavy-duty diesel trucks accessing the site.

The MDAQMD identifies that if a proposed Project is expected to generate/attract heavy-duty diesel trucks, which emit DPM, preparation of a mobile source HRA is recommended. This document serves to meet the MDAQMD's recommendation for preparation of a HRA. The mobile source HRA has been prepared in accordance with the relevant documentation available including Health Risk Assessment Guidance for Analyzing Cancer Risk from Mobile Source Diesel Idling Emissions for CEQA Air Quality Analysis (1) and is comprised of all relevant and appropriate procedures presented by the United States Environmental Protection Agency (U.S. EPA), California EPA and MDAQMD. Cancer risk is expressed in terms of expected incremental incidence per million population. The MDAQMD has established an incidence rate of ten (10) persons per million as the maximum acceptable incremental cancer risk due to DPM exposure from a project such as the proposed Project. This threshold serves to determine whether or not a given project has a potentially significant development-specific and cumulatively considerable impact.

The MDAQMD has also established non-carcinogenic risk parameters for use in HRAs. Non-carcinogenic risks are quantified by calculating a "hazard index," expressed as the ratio between the ambient pollutant concentration and its toxicity or Reference Exposure Level (REL). An REL is a concentration at or below which health effects are not likely to occur. A hazard index less of than one (1.0) means that adverse health effects are not expected. In this HRA, non-carcinogenic exposures of less than 1.0 are considered less-than-significant. Both the cancer risk and non-carcinogenic risk thresholds are applied to the nearest sensitive receptors below.

1.1 SITE LOCATION

The proposed Project is located at the northeast corner of Enterprise Way and Nisqualli Road in the City of Victorville, as shown on Exhibit 1-A.

1.2 PROJECT DESCRIPTION

The Project is proposing to develop a truck trailer parking/drop lot with a total of 198 13.5-foot by 60-foot truck and trailer parking stalls on 10.03-gross acres. The site currently accommodates 112 truck trailers in unmarked spaces. The development of the Project would result in a net increase of 86 truck trailer spaces on-site. The site is currently undeveloped and unimproved and will be developed as an expansion to an existing industrial building located on the northeast corner of Enterprise Way and Nisqualli Road. A preliminary site plan for the proposed Project is shown on Exhibit 1-B. The proposed Project has an anticipated Opening Year of 2024.

EXHIBIT 1-A: LOCATION MAP

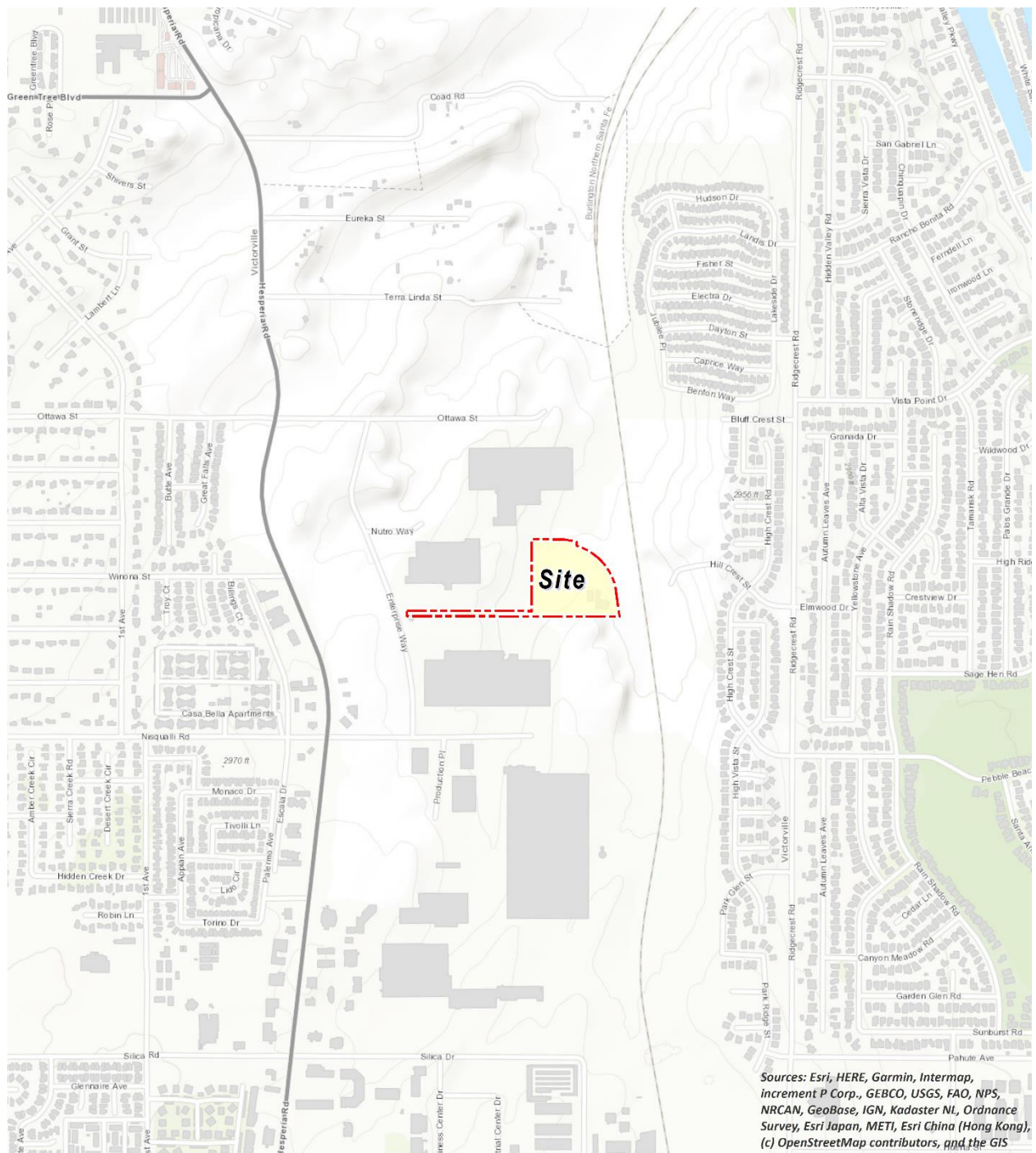

Sources: Esri, HERE, Garmin, Intermap, increment P Corp., GEBCO, USGS, FAO, NPS, NRCAN, GeoBase, IGN, Kadaster NL, Ordnance Survey, Esri Japan, METI, Esri China (Hong Kong), (c) OpenStreetMap contributors, and the GIS

EXHIBIT 1-B: SITE PLAN

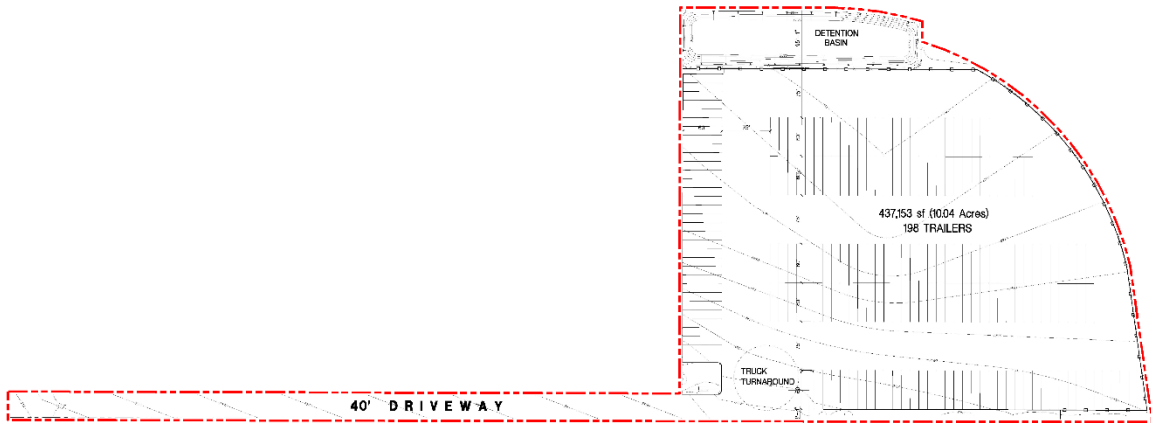

This page intentionally left blank

2 BACKGROUND

2.1 BACKGROUND ON RECOMMENDED METHODOLOGY

This HRA is based on applicable guidelines to produce conservative estimates of human health risk posed by exposure to DPM. Even though the Project is not within the jurisdiction of the SCAQMD, these recommendations are relevant for CEQA purposes since MDAQMD does not provide similar guidance. The conservative nature of this analysis is due primarily to the following factors:

- The ARB-adopted diesel exhaust Unit Risk Factor (URF) of 300 in one million per $\mu\text{g}/\text{m}^3$ is based upon the upper 95 percentile of estimated risk for each of the epidemiological studies utilized to develop the URF. Using the 95th percentile URF represents a very conservative (health-protective) risk posed by DPM because it represents breathing rates that are high for the human body.
- The emissions derived assume that every truck accessing the Project site will idle for 15 minutes under the unmitigated scenario, and this is an overestimation of actual idling times and thus conservative.² The California Air Resources Board (CARB's) anti-idling requirements impose a 5-minute maximum idling time and therefore the analysis conservatively overestimates DPM emissions from idling by a factor of 3.

2.2 CONSTRUCTION HEALTH RISK ASSESSMENT

2.2.1 EMISSIONS CALCULATIONS

The emissions calculations for the construction HRA component are based on an assumed mix of construction equipment and hauling activity as presented in the *Nisqualli Road Trailer Lot Expansion Air Quality Impact Analysis* ("technical study") prepared by Urban Crossroads, Inc. (2)

Construction related DPM emissions are expected to occur primarily as a function of heavy-duty construction equipment that would be operating on-site.

As discussed in the technical study, the Project would result in approximately 125 total working-days of construction activity. The construction duration by phase is shown on Table 2-1. A detailed summary of construction equipment assumptions by phase is provided at Table 2-2. The CalEEMod emissions outputs are presented in Appendix 2.1. The modeled emission sources for construction activity are illustrated on Exhibit 2-A.

² Although the Project is required to comply with ARB's idling limit of 5 minutes, staff at SCAQMD recommends that the on-site idling emissions should be estimated for 15 minutes of truck idling (personal communication, in person, with Jillian Wong, December 22, 2016), which would take into account on-site idling which occurs while the trucks are waiting to pull up to the truck bays, idling at the bays, idling at check-in and check-out, etc.

TABLE 2-1: CONSTRUCTION DURATION

Phase Name	Start Date	End Date	Days
Site Preparation	1/1/2024	1/22/2024	16
Grading	1/23/2024	3/26/2024	46
Paving	3/27/2024	5/8/2024	31
Architectural Coating	5/9/2024	6/21/2024	32

TABLE 2-2: CONSTRUCTION EQUIPMENT ASSUMPTIONS

Phase Name	Equipment	Number	Hours Per Day
Site Preparation	Crawler Tractors	1	8
	Rubber Tired Dozers	1	8
Grading	Crawler Tractors	1	8
	Graders	1	8
	Rubber Tired Dozers	1	8
Paving	Cement and Mortar Mixers	4	8
	Pavers	1	8
	Rollers	1	8
	Tractors/Loaders/Backhoes	1	8
Architectural Coating	Air Compressors	1	8

EXHIBIT 2-A: MODELED CONSTRUCTION EMISSION SOURCES



LEGEND:
N  Construction Activity

2.3 OPERATIONAL HEALTH RISK ASSESSMENT

2.3.1 ON-SITE AND OFF-SITE TRUCK ACTIVITY

Vehicle DPM emissions were calculated using emission factors for particulate matter less than 10 μ m in diameter (PM₁₀) generated with the 2021 version of the Emission FACTor model (EMFAC) developed by the CARB. EMFAC 2021 is a mathematical model that CARB developed to calculate emission rates from motor vehicles that operate on highways, freeways, and local roads in California and is commonly used by the ARB to project changes in future emissions from on-road mobile sources (3). The most recent version of this model, EMFAC 2021, incorporates regional motor vehicle data, information and estimates regarding the distribution of vehicle miles traveled (VMT) by speed, and number of starts per day.

Several distinct emission processes are included in EMFAC 2021. Emission factors calculated using EMFAC 2021 are expressed in units of grams per vehicle miles traveled (g/VMT) or grams per idle-hour (g/idle-hr), depending on the emission process. The emission processes and corresponding emission factor units associated with diesel particulate exhaust for this Project are presented below.

For this Project, annual average PM₁₀ emission factors were generated by running EMFAC 2021 in EMFAC Mode for vehicles in the San Bernardino County jurisdiction. The EMFAC Mode generates emission factors in terms of grams of pollutant emitted per vehicle activity and can calculate a matrix of emission factors at specific values of temperature, relative humidity, and vehicle speed. The model was run for speeds traveled in the vicinity of the Project. The vehicle travel speeds for each segment modeled are summarized below.

- Idling – on-site loading/unloading and truck gate
- 5 miles per hour – on-site vehicle movement including driving and maneuvering
- 25 miles per hour – off-site vehicle movement including driving and maneuvering.

Calculated emission factors are shown at Table 2-3. As a conservative measure, a 2024 EMFAC 2021 run was conducted and a static 2024 emissions factor data set was used for the entire duration of analysis herein (e.g., 30 years). Use of 2024 emission factors would overstate potential impacts since this approach assumes that emission factors remain “static” and do not change over time due to fleet turnover or cleaner technology with lower emissions that would be incorporated into vehicles after 2024. Additionally, based on EMFAC 2021, Light-Heavy-Duty Trucks are comprised of 59.6% diesel, Medium-Heavy-Duty Trucks are comprised of 75.1% diesel, and Heavy-Heavy-Duty Trucks are comprised of 99.7% diesel. Trucks fueled by diesel are accounted for by these percentages accordingly in the emissions factor generation. Appendix 2.2 includes additional details on the emissions estimates from EMFAC.

The vehicle DPM exhaust emissions were calculated for running exhaust emissions. The running exhaust emissions were calculated by applying the running exhaust PM₁₀ emission factor (g/VMT) from EMFAC over the total distance traveled. The following equation was used to estimate off-site emissions for each of the different vehicle classes comprising the mobile sources (4):

$$Emissions_{Speed A} = EF_{Run Exhaust} \times Distance \times \frac{Number\ of\ Trips\ per\ Day}{Seconds\ per\ Day}$$

Where:

- $Emissions_{Speed A}$ = Vehicle emissions at a given speed A (g/s)
- $EF_{Run Exhaust}$ = EMFAC running exhaust PM₁₀ emission factor at speed A (g/vmt)
- $Distance$ = Total distance traveled per trip (miles)

Similar to off-site traffic, on-site vehicle running emissions were calculated by applying the running exhaust PM₁₀ emission factor (g/VMT) from EMFAC and the total vehicle trip number over the length of the driving path using the same formula presented above for on-site emissions. In addition, on-site vehicle idling exhaust emissions were calculated by applying the idle exhaust PM₁₀ emission factor (g/idle-hr) from EMFAC and the total truck trip over the total assumed idle time (15 minutes). The following equation was used to estimate the on-site vehicle idling emissions for each of the different vehicle classes (4):

$$Emissions_{Idle} = EF_{Idle} \times Number\ of\ Trips \times Idling\ Time \times \frac{60\ minutes\ per\ hour}{seconds\ per\ day}$$

Where:

- $Emissions_{Idle}$ = Vehicle emissions during Idling (g/s)
- EF_{Idle} = EMFAC idle exhaust PM₁₀ emission factor (g/s)
- $Number\ of\ Trips$ = Number of trips per day
- $Idling\ Time$ = Idling time (minutes per trip)

TABLE 2-3: 2024 WEIGHTED AVERAGE DPM EMISSIONS FACTORS

Speed	Weighted Average
0 (idling)	0.06521 (g/idle-hr)
5	0.02167 (g/mile)
25	0.00799 (g/mile)

Each roadway was modeled as a line source (made up of multiple adjacent volume sources). Due to the large number of volume sources modeled for this analysis, the corresponding coordinates of each volume source have not been included in this report but are included in Appendix 2.3. The DPM emission rate for each volume source was calculated by multiplying the emission factor (based on the average travel speed along the roadway) by the number of trips and the distance traveled along each roadway segment and dividing the result by the number of volume sources along that roadway, as illustrated on Table 2-4. The modeled emission sources are illustrated on Exhibit 2-B for on-site sources and Exhibit 2-C for off-site sources. The modeling domain is limited to the Project’s primary truck route and includes off-site sources in the study area for more than ¼ mile. This modeling domain is more inclusive and conservative than using only a ¼ mile

modeling domain which is the distance supported by several reputable studies which conclude that the greatest potential risks occur within a ¼ mile of the primary source of emissions (5) (in the case of the Project, the primary source of emissions is the on-site idling and on-site travel).

EXHIBIT 2-B: MODELED ON-SITE EMISSION SOURCES

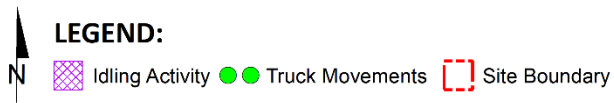
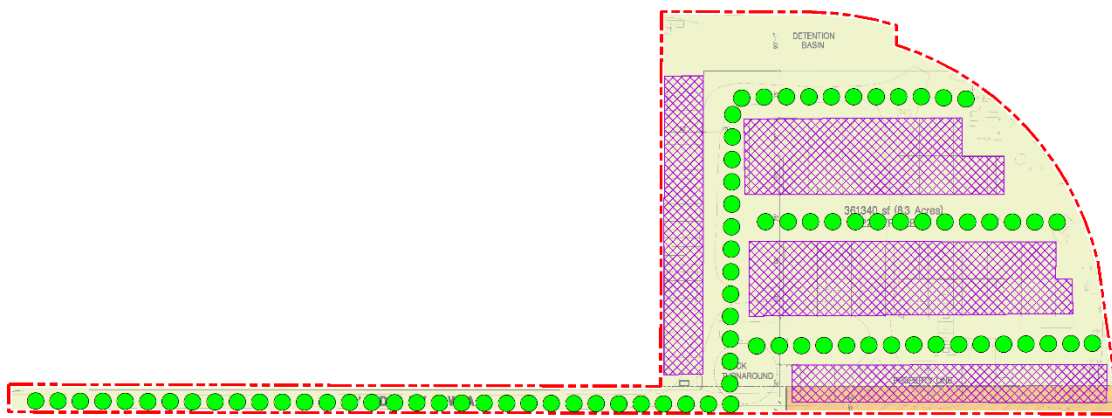
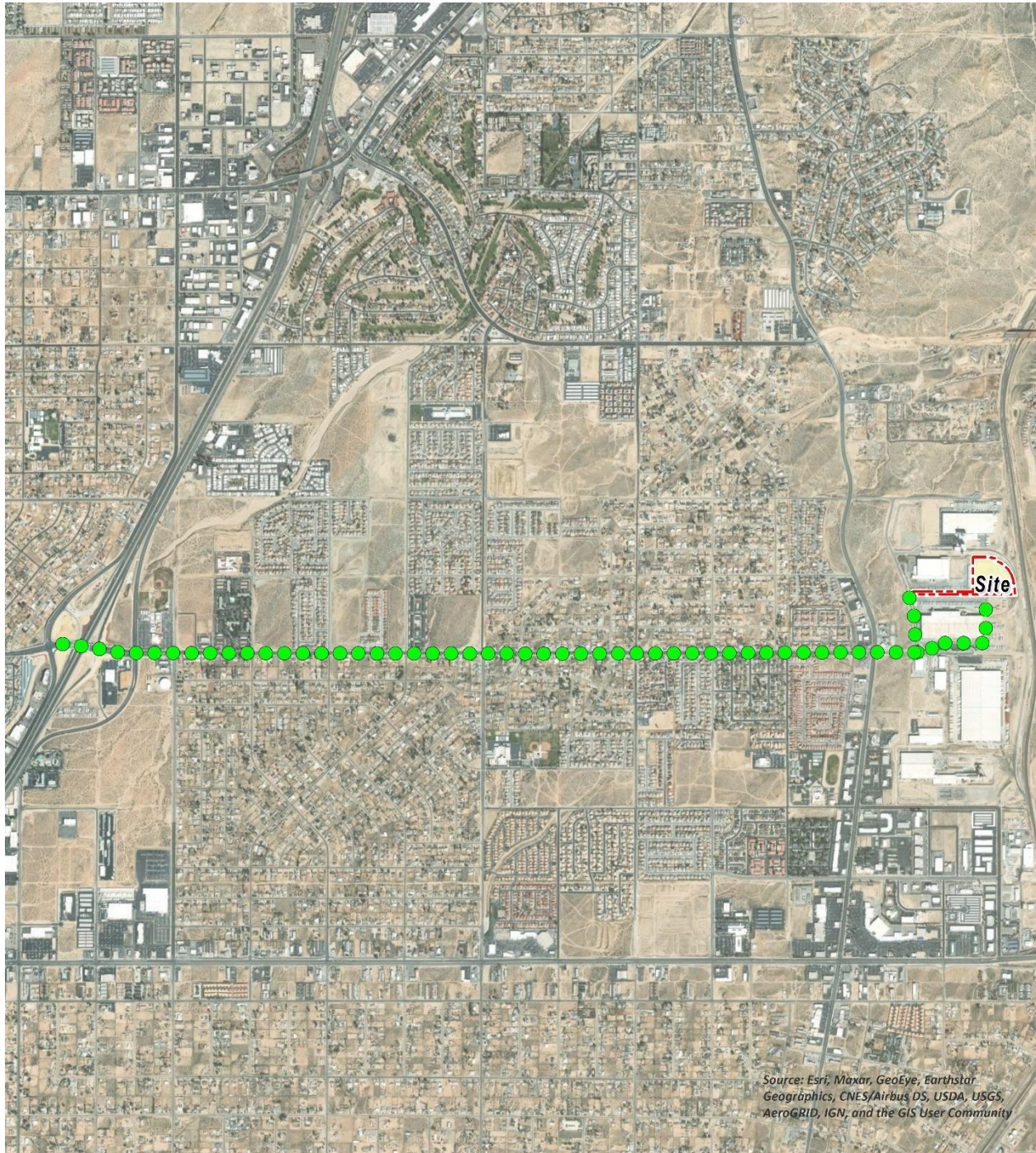

EXHIBIT 2-C: MODELED OFF-SITE EMISSION SOURCES



Source: Esri, Maxar, GeoEye, Earthstar Geographics, CNES/Airbus DS, USDA, USGS, AeroGRID, IGN, and the GIS User Community

LEGEND:
N   Truck Movements  Site Boundary

TABLE 2-4: DPM EMISSIONS FROM PROJECT TRUCKS (2024 ANALYSIS YEAR)

Truck Emission Rates						
Source	Trucks Per Day	VMT ^a (miles/day)	Truck Emission Rate ^b (grams/mile)	Truck Emission Rate ^b (grams/idle-hour)	Daily Truck Emissions ^c (grams/day)	Modeled Emission Rates (g/second)
On-Site Idling 1	22			0.0652	0.36	4.151E-06
On-Site Idling 2	22			0.0652	0.36	4.151E-06
On-Site Idling 3	22			0.0652	0.36	4.151E-06
On-Site Idling 4	22			0.0652	0.36	4.151E-06
On-Site Idling 5	22			0.0652	0.36	4.151E-06
On-Site Idling 6	22			0.0652	0.36	4.151E-06
On-Site Travel 1 100%	264	41.99	0.0217		0.91	1.053E-05
On-Site Travel 2 100%	264	62.94	0.0217		1.36	1.578E-05
On-Site Travel S. Driveway 50%	132	57.17	0.0217		1.24	1.434E-05
Off-Site Travel - Enterprise 50% Inbound/Outbound	132	56.20	0.0080		0.45	5.195E-06
Off-Site Travel - Nisqualli 100% Inbound/Outbound	264	745.72	0.0080		5.96	6.893E-05

^a Vehicle miles traveled are for modeled truck route only.

^b Emission rates determined using EMFAC 2021. Idle emission rates are expressed in grams per idle hour rather than grams per mile.

^c This column includes the total truck travel and truck idle emissions. For idle emissions this column includes emissions based on the assumption that each truck idles for 15 minutes.

On-site truck idling was estimated to occur as trucks enter and travel through the Project site. Although the Project's diesel-fueled truck and equipment operators will be required by State law to comply with CARB's idling limit of 5 minutes, staff at SCAQMD recommends that the on-site idling emissions be calculated assuming 15 minutes of truck idling (6), which would take into account on-site idling which occurs while the trucks are waiting to pull up to the truck bays, idling at the bays, idling at check-in and check-out, etc. As such, this analysis calculates truck idling at 15 minutes, consistent with SCAQMD's recommendation.

As summarized in the *Nisqualli Road Trailer Lot Expansion Traffic Analysis* prepared by Urban Crossroads, Inc., the Project is expected to generate a total of approximately 426 vehicular trips-ends per day (actual vehicles) which includes 264 two-way truck trips per day (7).

2.4 EXPOSURE QUANTIFICATION

The analysis herein has been conducted in accordance with the guidelines in the Health Risk Assessment Guidance for Analyzing Cancer Risks from Mobile Source Diesel Idling Emissions for CEQA Air Quality Analysis (1). The Environmental Protection Agency's (U.S. EPA's) AERMOD model has been utilized. For purposes of this analysis, the Lakes AERMOD View (Version 12.0.0) was used to calculate annual average particulate concentrations associated with site operations. Lakes AERMOD View was utilized to incorporate the U.S. EPA's latest AERMOD Version 23132 (8).

The model offers additional flexibility by allowing the user to assign an initial release height and vertical dispersion parameters for mobile sources representative of a roadway. For this HRA, the roadways were modeled as adjacent volume sources. Roadways were modeled using the U.S. EPA's haul route methodology for modeling of on-site and off-site truck movement. More specifically, the Haul Road Volume Source Calculator in Lakes AERMOD View has been utilized to determine the release height parameters. Based on the US EPA methodology, the Project's modeled sources would result in a release height of 3.49 meters, and an initial lateral dimension of 4.0 meters, and an initial vertical dimension of 3.25 meters.

Model parameters are presented in Table 2-5 (9). The model requires additional input parameters including emission data and local meteorology. Meteorological data from the Daggett Airport monitoring station located in MDAQMD was used to represent local weather conditions and prevailing winds (10).

TABLE 2-5: AERMOD MODEL PARAMETERS

Dispersion Coefficient (Urban/Rural)	Rural
Terrain (Flat/Elevated)	Elevated (Regulatory Default)
Averaging Time	1 year (5-year Meteorological Data Set)
Receptor Height	0 meters (Regulatory Default)

Universal Transverse Mercator (UTM) coordinates for World Geodetic System (WGS) 84 were used to locate the Project site boundaries, each volume source location, and receptor locations in the Project site's vicinity. The AERMOD dispersion model summary output files for the proposed Project are presented in Appendix 2.3. Modeled sensitive receptors were placed at residential and non-residential locations.

Receptors may be placed at applicable structure locations for residential and worker property and not necessarily the boundaries of the properties containing these uses because the human receptors (residents and workers) spend a majority of their time at the residence or in the workplace's building, and not on the property line. It should be noted that the primary purpose of receptor placement is focused on long-term exposure. For example, the HRA evaluates the potential health risks to residents and workers over a period of 30 or 25 years of exposure, respectively. Notwithstanding, as a conservative measure, receptors were placed at either the outdoor living area or the building façade, whichever is closer to the Project site.

For purposes of this HRA, receptors include both residential and non-residential (worker) land uses in the vicinity of the Project. These receptors are included in the HRA since residents and workers may be exposed at these locations over a long-term duration of 30 and 25 years, respectively. This methodology is consistent with MDAQMD and OEHHA recommended guidance.

Any impacts to residents or workers located further away from the Project site than the modeled residential and workers would have a lesser impact than what has already been disclosed in the HRA at the MEIR and MEIW because concentrations dissipate with distance.

All receptors were set to existing elevation height so that only ground-level concentrations are analyzed. United States Geological Survey (USGS) Digital Elevation Model (DEM) terrain data based on a 7.5-minute topographic quadrangle map series using AERMAP was utilized in the HRA modeling to set elevations (11).

Discrete variants for daily breathing rates, exposure frequency, and exposure duration were obtained from relevant distribution profiles presented in the 2015 OEHHA Guidelines. Tables 2-6 through 2-9 summarize the Exposure Parameters for Residents, Workers, and School Children based on 2015 OEHHA Guidelines. Appendix 2.4 includes the detailed risk calculation.

2.5 CARCINOGENIC CHEMICAL RISK

Excess cancer risks are estimated as the upper-bound incremental probability that an individual will develop cancer over a lifetime as a direct result of exposure to potential carcinogens over a specified exposure duration. The estimated risk is expressed as a unitless probability. The cancer risk attributed to a chemical is calculated by multiplying the chemical intake or dose at the human exchange boundaries (e.g., lungs) by the chemical-specific cancer potency factor (CPF). A risk level of 10 in one million implies a likelihood that up to 10 people, out of one million equally exposed people would contract cancer if exposed continuously (24 hours per day) to the levels of toxic air contaminants over a specified duration of time.

TABLE 2-6: EXPOSURE ASSUMPTIONS FOR INDIVIDUAL CANCER RISK (CONSTRUCTION ACTIVITY)

Age	Daily Breathing Rate (L/kg-day)	Age Specific Factor	Exposure Duration (years)	Fraction of Time at Home	Exposure Frequency (days/year)	Exposure Time (hours/day)
0 to 2	1,090	10	0.34	1.00	260	8

TABLE 2-7: EXPOSURE ASSUMPTIONS FOR INDIVIDUAL CANCER RISK (30 YEAR RESIDENTIAL)

Age	Daily Breathing Rate (L/kg-day)	Age Specific Factor	Exposure Duration (years)	Fraction of Time at Home	Exposure Frequency (days/year)	Exposure Time (hours/day)
-0.25 to 0	361	10	0.25	0.85	350	24
0 to 2	1,090	10	2	0.85	350	24
2 to 16	572	3	14	0.72	350	24
16 to 30	261	1	14	0.73	350	24

TABLE 2-8: EXPOSURE ASSUMPTIONS FOR INDIVIDUAL CANCER RISK (25 YEAR WORKER)

Age	Daily Breathing Rate (L/kg-day)	Age Specific Factor	Exposure Duration (years)	Exposure Frequency (days/year)	Exposure Time (hours/day)
16 to 41	230	1	25	250	12

TABLE 2-9: EXPOSURE ASSUMPTIONS FOR INDIVIDUAL CANCER RISK (9 YEAR SCHOOL CHILD)

Age	Daily Breathing Rate (L/kg-day)	Age Specific Factor	Exposure Duration (years)	Exposure Frequency (days/year) ^a	Exposure Time (hours/day)
9 year duration	572	3	9	180	12

^a To represent the unique characteristics of the school-based population, the assessment employed the U.S. Environmental Protection Agency’s guidance to develop viable dose estimates based on reasonable maximum exposures (RME). RME’s are defined as the “highest exposure that is reasonably expected to occur” for a given receptor population. As a result, lifetime risk values for the student population were adjusted to account for an exposure duration of 180 days per year for nine (9) years. The 9 year exposure duration is also consistent with OEHHA Recommendations and consistent with the exposure duration utilized in school-based risk assessments for various schools within the Los Angeles County Unified School District (LAUSD) that have been accepted by the SCAQMD.

Guidance from CARB and the California Environmental Protection Agency, Office of Environmental Health Hazard Assessment (OEHHA) recommends a refinement to the standard point estimate approach when alternate human body weights and breathing rates are utilized to assess risk for susceptible subpopulations such as children. For the inhalation pathway, the procedure requires the incorporation of several discrete variates to effectively quantify dose. Once determined, contaminant dose is multiplied by the cancer potency factor (CPF) in units of inverse dose expressed in milligrams per kilogram per day (mg/kg/day)⁻¹ to derive the cancer risk estimate. Therefore, to assess exposures, the following dose algorithm was utilized.

$$DOSE_{AIR} = \left(C_{AIR} \times \frac{BR}{BW} \times A \times EF \right) \times (1 \times 10^{-6})$$

Where:

$DOSE_{AIR}$	=	chronic daily intake (mg/kg/day)
C_{AIR}	=	concentration of contaminant in air ($\mu\text{g}/\text{m}^3$)
$\frac{BR}{BW}$	=	daily breathing rate normalized to body weight (L/kg BW-day)
A	=	inhalation absorption factor
EF	=	exposure frequency (days/365 days)
BW	=	body weight (kg)
1×10^{-6}	=	conversion factors (μg to mg, L to m^3)

$$RISK_{AIR} = DOSE_{AIR} \times CPF \times ASF \times FAH \times \frac{ED}{AT}$$

Where:

$DOSE_{AIR}$	=	chronic daily intake (mg/kg/day)
CPF	=	cancer potency factor
ASF	=	age sensitivity factor
FAH	=	fraction of time at home
ED	=	number of years within particular age group
AT	=	averaging time

2.6 NON-CARCINOGENIC EXPOSURES

An evaluation of the potential noncarcinogenic effects of chronic exposures was also conducted. Adverse health effects are evaluated by comparing a compound's annual concentration with its

toxicity factor or Reference Exposure Level (REL). The REL for diesel particulates was obtained from OEHHA for this analysis. The chronic reference exposure level (REL) for DPM was established by OEHHA as $5 \mu\text{g}/\text{m}^3$ (12).

The non-cancer hazard index was calculated as follows:

The relationship for the non-cancer health effects of DPM is given by the following equation:

$$HI_{DPM} = \frac{C_{DPM}}{REL_{DPM}}$$

Where:

HI_{DPM}	=	Hazard index (unitless)
C_{DPM}	=	Annual average DPM concentration ($\mu\text{g}/\text{m}^3$)
REL_{DPM}	=	REL for DPM (the DPM concentration at which no adverse health effects are anticipated).

2.7 POTENTIAL PROJECT-RELATED DPM SOURCE CANCER AND NON-CANCER RISKS

CONSTRUCTION IMPACTS

The land use with the greatest potential exposure to Project construction DPM source emissions is Location R2 which is located approximately 823 feet east of the Project site at an existing residence located at 13094 High Crest Street. R2 is placed at the private outdoor living area (backyard) facing the Project site. At the MEIR, the maximum incremental cancer risk attributable to Project construction DPM source emissions is estimated at 0.19 in one million, which is less than the MDAQMD's significance threshold of 10 in one million. At this same location, non-cancer risks were estimated to be <0.01 , which would not exceed the applicable threshold of 1.0. As such, the Project will not cause a significant human health or cancer risk to adjacent land uses as a result of Project construction activity. All other receptors during construction activity would experience less risk than what is identified for this location. The nearest modeled receptors are illustrated on Exhibit 2-D.

OPERATIONAL IMPACTS

Residential Exposure Scenario (Existing):

The residential land use with the greatest potential exposure to Project DPM source emissions is Location R8 which is located approximately 3,017 feet southwest of the Project site at an existing residence located at 12886 1st Avenue. Because there are no private outdoor living areas facing the Project site, R8 is placed at the building façade. At the MEIR, the maximum incremental cancer risk attributable to Project DPM source emissions is estimated at 0.37 in one million, which is less than the MDAQMD's significance threshold of 10 in one million. At this same location, non-cancer risks were estimated to be <0.01 , which would not exceed the applicable significance threshold of 1.0. Because all other modeled residential receptors are exposed to lesser concentrations and are located at a greater distance from the Project site and primary truck route

than the MEIR analyzed herein, and TACs generally dissipates with distance from the source, all other residential receptors in the vicinity of the Project site would be exposed to less emissions and therefore less risk than the MEIR identified herein. As such, the Project will not cause a significant human health or cancer risk to nearby residences. The nearest modeled receptors are illustrated on Exhibit 2-D.

Residential Exposure Scenario (Proposed Project):

The residential land use with the greatest potential exposure to Project DPM source emissions is Location R2 which is located approximately 823 feet east of the Project site at an existing residence located at 13094 High Crest Street. R2 is placed in the private outdoor living areas (backyard) facing the Project site. At the MEIR, the maximum incremental cancer risk attributable to Project DPM source emissions is estimated at 0.67 in one million, which is less than the MDAQMD's significance threshold of 10 in one million. At this same location, non-cancer risks were estimated to be <0.01, which would not exceed the applicable significance threshold of 1.0. Because all other modeled residential receptors are exposed to lesser concentrations and are located at a greater distance from the Project site and primary truck route than the MEIR analyzed herein, and TACs generally dissipates with distance from the source, all other residential receptors in the vicinity of the Project site would be exposed to less emissions and therefore less risk than the MEIR identified herein. As such, the Project will not cause a significant human health or cancer risk to nearby residences. The nearest modeled receptors are illustrated on Exhibit 2-D.

Worker Exposure Scenario³ (Existing):

The worker receptor land use with the greatest potential exposure to Project DPM source emissions is Location R7, which represents the adjacent potential worker receptor approximately 256 feet south of the Project site. At the MEIW, the maximum incremental cancer risk impact is 0.04 in one million which is less than the MDAQMD's threshold of 10 in one million. Maximum non-cancer risks at this same location were estimated to be <0.01, which would not exceed the applicable significance threshold of 1.0. Because all other modeled worker receptors are located at a greater distance than the MEIW analyzed herein, and DPM dissipates with distance from the source, all other worker receptors in the vicinity of the Project would be exposed to less emissions and therefore less risk than the MEIW identified herein. As such, the Project will not cause a significant human health or cancer risk to adjacent workers. The nearest modeled receptors are illustrated on Exhibit 2-D.

Worker Exposure Scenario (Proposed Project):

The worker receptor land use with the greatest potential exposure to Project DPM source emissions is Location R7, which represents the adjacent potential worker receptor approximately

³ MDAQMD guidance does not require assessment of the potential health risk to on-site workers. Excerpts from the document OEHHHA Air Toxics Hot Spots Program Risk Assessment Guidelines—The Air Toxics Hot Spots Program Guidance Manual for Preparation of Health Risk Assessments (OEHHHA 2003), also indicate that it is not necessary to examine the health effects to on-site workers unless required by RCRA (Resource Conservation and Recovery Act) / CERCLA (Comprehensive Environmental Response, Compensation, and Liability Act) or the worker resides on-site.

256 feet south of the Project site. At the MEIW, the maximum incremental cancer risk impact is 0.08 in one million which is less than the MDAQMD's threshold of 10 in one million. Maximum non-cancer risks at this same location were estimated to be <0.01, which would not exceed the applicable significance threshold of 1.0. Because all other modeled worker receptors are located at a greater distance than the MEIW analyzed herein, and DPM dissipates with distance from the source, all other worker receptors in the vicinity of the Project would be exposed to less emissions and therefore less risk than the MEIW identified herein. As such, the Project will not cause a significant human health or cancer risk to adjacent workers. The nearest modeled receptors are illustrated on Exhibit 2-D.

School Child Exposure Scenario (Existing):

The nearest school is Lomas Elementary School, located approximately 3,070 feet southwest of the Project site. At the MEISC, the maximum incremental cancer risk impact attributable to the Project is calculated to be <0.01 in one million, which is less than the significance threshold of 10 in one million. At this same location, non-cancer risks attributable to the Project were calculated to be <0.01, which would not exceed the applicable significance threshold of 1.0. All other school receptors would be exposed to lower concentrations of TACs and therefore less risk than the MEISC identified herein. As such, the Project will not cause a significant human health or cancer risk to nearby school children.

School Child Exposure Scenario (Proposed Project):

The nearest school is Lomas Elementary School, located approximately 3,070 feet southwest of the Project site. At the MEISC, the maximum incremental cancer risk impact attributable to the Project is calculated to be 0.01 in one million, which is less than the significance threshold of 10 in one million. At this same location, non-cancer risks attributable to the Project were calculated to be <0.01, which would not exceed the applicable significance threshold of 1.0. All other school receptors would be exposed to lower concentrations of TACs and therefore less risk than the MEISC identified herein. As such, the Project will not cause a significant human health or cancer risk to nearby school children.

CONSTRUCTION AND OPERATIONAL IMPACTS

The land use with the greatest potential exposure to Project construction and operational DPM source emissions is Location R2. At the MEIR, the maximum incremental cancer risk attributable to Project construction and operational DPM source emissions is estimated at 0.79 in one million, which is less than the threshold of 10 in one million. At this same location, non-cancer risks were estimated to be <0.01, which would not exceed the applicable threshold of 1.0. As such, the Project will not cause a significant human health or cancer risk to adjacent land uses as a result of Project construction and operational activity. All other receptors during construction and operational activity would experience less risk than what is identified for this location. The nearest modeled receptors are illustrated on Exhibit 2-D.

It should be noted that the receptors presented in Exhibit 2-D do not represent all modeled receptors.

EXHIBIT 2-D: RECEPTOR LOCATIONS



This page intentionally left blank

3 REFERENCES

1. **South Coast Air Quality Management District.** Mobile Source Toxics Analysis. [Online] 2003. http://www.aqmd.gov/ceqa/handbook/mobile_toxic/mobile_toxic.html.
2. **Urban Crossroads, Inc.** *Nisqualli Road Trailer Lot Expansion Air Quality Impact Analysis.* 2023.
3. **California Air Resources Board.** EMFAC 2021. [Online] <https://arb.ca.gov/emfac/>.
4. **California Department of Transportation.** EMFAC Software. [Online] <http://www.dot.ca.gov/hq/env/air/pages/emfac.htm>.
5. **Air Resources Board.** *Air Quality and Land Use Handbook: A Community Health Perspective.* 2005.
6. **Wong, Jillian.** *Planning, Rule Development & Area Sources.* December 22, 2016.
7. **Urban Crossroads, Inc.** *Nisqualli Road Trailer Lot Expansion Trip Generation Assessment.* 2023.
8. **Environmental Protection Agency.** User's Guide for the AMS/EPA Regulatory Model (AERMOD). [Online] June 2022. https://gaftp.epa.gov/Air/aqmg/SCRAM/models/preferred/aermod/aermod_userguide.pdf.
9. —. User's Guide for the AMS/EPA Regulatory Model (AERMOD). [Online] April 2018. https://www3.epa.gov/ttn/scram/models/aermod/aermod_userguide.pdf.
10. **California Air Resources Board.** HARP AERMOD Meteorological Files. [Online] [Cited: February 3, 2022.] <https://ww2.arb.ca.gov/resources/documents/harp-aermod-meteorological-files>.
11. **Environmental Protection Agency.** User's Guide for the AERMOD Terrain Preprocessor (AERMAP). [Online] 2018. https://gaftp.epa.gov/Air/aqmg/SCRAM/models/related/aermap/aermap_userguide_v18081.pdf.
12. **Office of Environmental Health Hazard Assessment.** Toxicity Criteria on Chemicals Evaluated by OEHHA. [Online] <https://oehha.ca.gov/chemicals>.

This page intentionally left blank

4 CERTIFICATIONS

The contents of this health risk assessment represent an accurate depiction of the impacts to sensitive receptors associated with the proposed Nisqualli Road Trailer Lot Expansion Project. The information contained in this health risk assessment report is based on the best available data at the time of preparation. If you have any questions, please contact me at (949) 660-1994.

Haseeb Qureshi
Associate Principal
URBAN CROSSROADS, INC.
(949) 660-1994
hqureshi@urbanxroads.com

EDUCATION

Master of Science in Environmental Studies
California State University, Fullerton • May 2010

Bachelor of Arts in Environmental Analysis and Design
University of California, Irvine • June 2006

PROFESSIONAL AFFILIATIONS

AEP – Association of Environmental Professionals
AWMA – Air and Waste Management Association
ASTM – American Society for Testing and Materials

PROFESSIONAL CERTIFICATIONS

Environmental Site Assessment – American Society for Testing and Materials • June 2013
Planned Communities and Urban Infill – Urban Land Institute • June 2011
Indoor Air Quality and Industrial Hygiene – EMSL Analytical • April 2008
Principles of Ambient Air Monitoring – California Air Resources Board • August 2007
AB2588 Regulatory Standards – Trinity Consultants • November 2006
Air Dispersion Modeling – Lakes Environmental • June 2006

This page intentionally left blank

APPENDIX 2.1:
CALEEMOD OUTPUTS

15241 - Nisqualli Road Proposed Detailed Report

Table of Contents

- 1. Basic Project Information
 - 1.1. Basic Project Information
 - 1.2. Land Use Types
 - 1.3. User-Selected Emission Reduction Measures by Emissions Sector
- 2. Emissions Summary
 - 2.1. Construction Emissions Compared Against Thresholds
 - 2.2. Construction Emissions by Year, Unmitigated
 - 2.4. Operations Emissions Compared Against Thresholds
 - 2.5. Operations Emissions by Sector, Unmitigated
- 3. Construction Emissions Details
 - 3.1. Site Preparation (2024) - Unmitigated
 - 3.3. Grading (2024) - Unmitigated
 - 3.5. Paving (2024) - Unmitigated
 - 3.7. Architectural Coating (2024) - Unmitigated

4. Operations Emissions Details

4.1. Mobile Emissions by Land Use

4.1.1. Unmitigated

4.2. Energy

4.2.1. Electricity Emissions By Land Use - Unmitigated

4.2.3. Natural Gas Emissions By Land Use - Unmitigated

4.3. Area Emissions by Source

4.3.1. Unmitigated

4.4. Water Emissions by Land Use

4.4.1. Unmitigated

4.5. Waste Emissions by Land Use

4.5.1. Unmitigated

4.6. Refrigerant Emissions by Land Use

4.6.1. Unmitigated

4.7. Offroad Emissions By Equipment Type

4.7.1. Unmitigated

4.8. Stationary Emissions By Equipment Type

4.8.1. Unmitigated

4.9. User Defined Emissions By Equipment Type

4.9.1. Unmitigated

4.10. Soil Carbon Accumulation By Vegetation Type

4.10.1. Soil Carbon Accumulation By Vegetation Type - Unmitigated

4.10.2. Above and Belowground Carbon Accumulation by Land Use Type - Unmitigated

4.10.3. Avoided and Sequestered Emissions by Species - Unmitigated

5. Activity Data

5.1. Construction Schedule

5.2. Off-Road Equipment

5.2.1. Unmitigated

5.3. Construction Vehicles

5.3.1. Unmitigated

5.4. Vehicles

5.4.1. Construction Vehicle Control Strategies

5.5. Architectural Coatings

5.6. Dust Mitigation

5.6.1. Construction Earthmoving Activities

5.6.2. Construction Earthmoving Control Strategies

5.7. Construction Paving

5.8. Construction Electricity Consumption and Emissions Factors

5.9. Operational Mobile Sources

5.9.1. Unmitigated

5.10. Operational Area Sources

5.10.1. Hearths

5.10.1.1. Unmitigated

5.10.2. Architectural Coatings

5.10.3. Landscape Equipment

5.11. Operational Energy Consumption

5.11.1. Unmitigated

5.12. Operational Water and Wastewater Consumption

5.12.1. Unmitigated

5.13. Operational Waste Generation

5.13.1. Unmitigated

5.14. Operational Refrigeration and Air Conditioning Equipment

5.14.1. Unmitigated

5.15. Operational Off-Road Equipment

5.15.1. Unmitigated

5.16. Stationary Sources

5.16.1. Emergency Generators and Fire Pumps

5.16.2. Process Boilers

5.17. User Defined

5.18. Vegetation

5.18.1. Land Use Change

5.18.1.1. Unmitigated

5.18.1. Biomass Cover Type

5.18.1.1. Unmitigated

5.18.2. Sequestration

5.18.2.1. Unmitigated

6. Climate Risk Detailed Report

6.1. Climate Risk Summary

6.2. Initial Climate Risk Scores

6.3. Adjusted Climate Risk Scores

6.4. Climate Risk Reduction Measures

7. Health and Equity Details

7.1. CalEnviroScreen 4.0 Scores

7.2. Healthy Places Index Scores

7.3. Overall Health & Equity Scores

7.4. Health & Equity Measures

7.5. Evaluation Scorecard

7.6. Health & Equity Custom Measures

8. User Changes to Default Data

1. Basic Project Information

1.1. Basic Project Information

Data Field	Value
Project Name	15241 - Nisqualli Road Proposed
Construction Start Date	1/1/2024
Operational Year	2024
Lead Agency	—
Land Use Scale	Project/site
Analysis Level for Defaults	County
Windspeed (m/s)	2.80
Precipitation (days)	12.4
Location	34.488944, -117.283304
County	San Bernardino-Mojave Desert
City	Victorville
Air District	Mojave Desert AQMD
Air Basin	Mojave Desert
TAZ	5127
EDFZ	10
Electric Utility	Southern California Edison
Gas Utility	Southwest Gas Corp.
App Version	2022.1.1.20

1.2. Land Use Types

Land Use Subtype	Size	Unit	Lot Acreage	Building Area (sq ft)	Landscape Area (sq ft)	Special Landscape Area (sq ft)	Population	Description
------------------	------	------	-------------	-----------------------	------------------------	--------------------------------	------------	-------------

Parking Lot	198	Space	1.78	0.00	0.00	—	—	—
Other Asphalt Surfaces	8.25	Acre	8.25	0.00	0.00	—	—	—
User Defined Parking	198	User Defined Unit	0.00	0.00	0.00	—	—	—

1.3. User-Selected Emission Reduction Measures by Emissions Sector

No measures selected

2. Emissions Summary

2.1. Construction Emissions Compared Against Thresholds

Criteria Pollutants (lb/day for daily, ton/yr for annual) and GHGs (lb/day for daily, MT/yr for annual)

Un/Mit.	TOG	ROG	NOx	CO	SO2	PM10E	PM10D	PM10T	PM2.5E	PM2.5D	PM2.5T	BCO2	NBCO2	CO2T	CH4	N2O	R	CO2e
Daily, Summer (Max)	—	—	—	—	—	—	—	—	—	—	—	—	—	—	—	—	—	—
Unmit.	1.21	3.98	9.29	14.4	0.02	0.43	0.23	0.66	0.40	0.05	0.45	—	2,202	2,202	0.09	0.02	1.02	2,213
Daily, Winter (Max)	—	—	—	—	—	—	—	—	—	—	—	—	—	—	—	—	—	—
Unmit.	1.91	1.86	15.5	14.5	0.02	0.71	2.19	2.90	0.65	0.96	1.61	—	2,759	2,759	0.10	0.09	0.03	2,788
Average Daily (Max)	—	—	—	—	—	—	—	—	—	—	—	—	—	—	—	—	—	—
Unmit.	0.43	0.76	3.36	3.63	0.01	0.15	0.31	0.46	0.14	0.13	0.27	—	625	625	0.02	0.01	0.12	630
Annual (Max)	—	—	—	—	—	—	—	—	—	—	—	—	—	—	—	—	—	—
Unmit.	0.08	0.14	0.61	0.66	< 0.005	0.03	0.06	0.08	0.03	0.02	0.05	—	103	103	< 0.005	< 0.005	0.02	104

2.2. Construction Emissions by Year, Unmitigated

Criteria Pollutants (lb/day for daily, ton/yr for annual) and GHGs (lb/day for daily, MT/yr for annual)

Year	TOG	ROG	NOx	CO	SO2	PM10E	PM10D	PM10T	PM2.5E	PM2.5D	PM2.5T	BCO2	NBCO2	CO2T	CH4	N2O	R	CO2e
Daily - Summer (Max)	—	—	—	—	—	—	—	—	—	—	—	—	—	—	—	—	—	—
2024	1.21	3.98	9.29	14.4	0.02	0.43	0.23	0.66	0.40	0.05	0.45	—	2,202	2,202	0.09	0.02	1.02	2,213
Daily - Winter (Max)	—	—	—	—	—	—	—	—	—	—	—	—	—	—	—	—	—	—
2024	1.91	1.86	15.5	14.5	0.02	0.71	2.19	2.90	0.65	0.96	1.61	—	2,759	2,759	0.10	0.09	0.03	2,788
Average Daily	—	—	—	—	—	—	—	—	—	—	—	—	—	—	—	—	—	—
2024	0.43	0.76	3.36	3.63	0.01	0.15	0.31	0.46	0.14	0.13	0.27	—	625	625	0.02	0.01	0.12	630
Annual	—	—	—	—	—	—	—	—	—	—	—	—	—	—	—	—	—	—
2024	0.08	0.14	0.61	0.66	< 0.005	0.03	0.06	0.08	0.03	0.02	0.05	—	103	103	< 0.005	< 0.005	0.02	104

2.4. Operations Emissions Compared Against Thresholds

Criteria Pollutants (lb/day for daily, ton/yr for annual) and GHGs (lb/day for daily, MT/yr for annual)

Un/Mit.	TOG	ROG	NOx	CO	SO2	PM10E	PM10D	PM10T	PM2.5E	PM2.5D	PM2.5T	BCO2	NBCO2	CO2T	CH4	N2O	R	CO2e
Daily, Summer (Max)	—	—	—	—	—	—	—	—	—	—	—	—	—	—	—	—	—	—
Unmit.	1.54	1.41	18.6	14.6	0.21	0.33	6.99	7.32	0.31	1.84	2.15	0.00	21,757	21,757	0.13	2.70	62.3	22,629
Daily, Winter (Max)	—	—	—	—	—	—	—	—	—	—	—	—	—	—	—	—	—	—
Unmit.	1.43	1.31	19.7	12.8	0.21	0.33	6.99	7.32	0.31	1.84	2.15	0.00	21,613	21,613	0.14	2.71	1.62	22,427
Average Daily (Max)	—	—	—	—	—	—	—	—	—	—	—	—	—	—	—	—	—	—
Unmit.	1.27	1.16	17.4	11.7	0.18	0.29	6.08	6.36	0.27	1.60	1.87	0.00	18,949	18,949	0.12	2.38	23.6	19,684

Annual (Max)	—	—	—	—	—	—	—	—	—	—	—	—	—	—	—	—	—	—
Unmit.	0.23	0.21	3.18	2.13	0.03	0.05	1.11	1.16	0.05	0.29	0.34	0.00	3,137	3,137	0.02	0.39	3.90	3,259

2.5. Operations Emissions by Sector, Unmitigated

Criteria Pollutants (lb/day for daily, ton/yr for annual) and GHGs (lb/day for daily, MT/yr for annual)

Sector	TOG	ROG	NOx	CO	SO2	PM10E	PM10D	PM10T	PM2.5E	PM2.5D	PM2.5T	BCO2	NBCO2	CO2T	CH4	N2O	R	CO2e
Daily, Summer (Max)	—	—	—	—	—	—	—	—	—	—	—	—	—	—	—	—	—	—
Mobile	1.54	1.35	18.6	14.6	0.21	0.33	6.99	7.32	0.31	1.84	2.15	—	21,692	21,692	0.13	2.70	62.3	22,564
Area	0.00	0.07	0.00	0.00	0.00	0.00	—	0.00	0.00	—	0.00	—	0.00	0.00	0.00	0.00	—	0.00
Energy	0.00	0.00	0.00	0.00	0.00	0.00	—	0.00	0.00	—	0.00	—	65.0	65.0	0.01	< 0.005	—	65.3
Water	—	—	—	—	—	—	—	—	—	—	—	0.00	0.00	0.00	0.00	0.00	—	0.00
Waste	—	—	—	—	—	—	—	—	—	—	—	0.00	0.00	0.00	0.00	0.00	—	0.00
Total	1.54	1.41	18.6	14.6	0.21	0.33	6.99	7.32	0.31	1.84	2.15	0.00	21,757	21,757	0.13	2.70	62.3	22,629
Daily, Winter (Max)	—	—	—	—	—	—	—	—	—	—	—	—	—	—	—	—	—	—
Mobile	1.43	1.24	19.7	12.8	0.21	0.33	6.99	7.32	0.31	1.84	2.15	—	21,548	21,548	0.13	2.71	1.62	22,361
Area	—	0.07	—	—	—	—	—	—	—	—	—	—	—	—	—	—	—	—
Energy	0.00	0.00	0.00	0.00	0.00	0.00	—	0.00	0.00	—	0.00	—	65.0	65.0	0.01	< 0.005	—	65.3
Water	—	—	—	—	—	—	—	—	—	—	—	0.00	0.00	0.00	0.00	0.00	—	0.00
Waste	—	—	—	—	—	—	—	—	—	—	—	0.00	0.00	0.00	0.00	0.00	—	0.00
Total	1.43	1.31	19.7	12.8	0.21	0.33	6.99	7.32	0.31	1.84	2.15	0.00	21,613	21,613	0.14	2.71	1.62	22,427
Average Daily	—	—	—	—	—	—	—	—	—	—	—	—	—	—	—	—	—	—
Mobile	1.27	1.10	17.4	11.7	0.18	0.29	6.08	6.36	0.27	1.60	1.87	—	18,884	18,884	0.11	2.38	23.6	19,618
Area	0.00	0.07	0.00	0.00	0.00	0.00	—	0.00	0.00	—	0.00	—	0.00	0.00	0.00	0.00	—	0.00

Energy	0.00	0.00	0.00	0.00	0.00	0.00	—	0.00	0.00	—	0.00	—	65.0	65.0	0.01	< 0.005	—	65.3
Water	—	—	—	—	—	—	—	—	—	—	—	0.00	0.00	0.00	0.00	—	—	0.00
Waste	—	—	—	—	—	—	—	—	—	—	—	0.00	0.00	0.00	0.00	—	—	0.00
Total	1.27	1.16	17.4	11.7	0.18	0.29	6.08	6.36	0.27	1.60	1.87	0.00	18,949	18,949	0.12	2.38	23.6	19,684
Annual	—	—	—	—	—	—	—	—	—	—	—	—	—	—	—	—	—	—
Mobile	0.23	0.20	3.18	2.13	0.03	0.05	1.11	1.16	0.05	0.29	0.34	—	3,126	3,126	0.02	0.39	3.90	3,248
Area	0.00	0.01	0.00	0.00	0.00	0.00	—	0.00	0.00	—	0.00	—	0.00	0.00	0.00	0.00	—	0.00
Energy	0.00	0.00	0.00	0.00	0.00	0.00	—	0.00	0.00	—	0.00	—	10.8	10.8	< 0.005	< 0.005	—	10.8
Water	—	—	—	—	—	—	—	—	—	—	—	0.00	0.00	0.00	0.00	—	—	0.00
Waste	—	—	—	—	—	—	—	—	—	—	—	0.00	0.00	0.00	0.00	—	—	0.00
Total	0.23	0.21	3.18	2.13	0.03	0.05	1.11	1.16	0.05	0.29	0.34	0.00	3,137	3,137	0.02	0.39	3.90	3,259

3. Construction Emissions Details

3.1. Site Preparation (2024) - Unmitigated

Criteria Pollutants (lb/day for daily, ton/yr for annual) and GHGs (lb/day for daily, MT/yr for annual)

Location	TOG	ROG	NOx	CO	SO2	PM10E	PM10D	PM10T	PM2.5E	PM2.5D	PM2.5T	BCO2	NBCO2	CO2T	CH4	N2O	R	CO2e
Onsite	—	—	—	—	—	—	—	—	—	—	—	—	—	—	—	—	—	—
Daily, Summer (Max)	—	—	—	—	—	—	—	—	—	—	—	—	—	—	—	—	—	—
Daily, Winter (Max)	—	—	—	—	—	—	—	—	—	—	—	—	—	—	—	—	—	—
Off-Road Equipment	1.40	1.18	11.6	10.3	0.02	0.52	—	0.52	0.47	—	0.47	—	1,668	1,668	0.07	0.01	—	1,674
Dust From Material Movement	—	—	—	—	—	—	0.28	0.28	—	0.03	0.03	—	—	—	—	—	—	—

Onsite truck	0.00	0.00	0.00	0.00	0.00	0.00	0.00	0.00	0.00	0.00	0.00	—	0.00	0.00	0.00	0.00	0.00	0.00
Average Daily	—	—	—	—	—	—	—	—	—	—	—	—	—	—	—	—	—	—
Off-Road Equipment	0.06	0.05	0.51	0.45	< 0.005	0.02	—	0.02	0.02	—	0.02	—	73.1	73.1	< 0.005	< 0.005	—	73.4
Dust From Material Movement	—	—	—	—	—	—	0.01	0.01	—	< 0.005	< 0.005	—	—	—	—	—	—	—
Onsite truck	0.00	0.00	0.00	0.00	0.00	0.00	0.00	0.00	0.00	0.00	0.00	—	0.00	0.00	0.00	0.00	0.00	0.00
Annual	—	—	—	—	—	—	—	—	—	—	—	—	—	—	—	—	—	—
Off-Road Equipment	0.01	0.01	0.09	0.08	< 0.005	< 0.005	—	< 0.005	< 0.005	—	< 0.005	—	12.1	12.1	< 0.005	< 0.005	—	12.2
Dust From Material Movement	—	—	—	—	—	—	< 0.005	< 0.005	—	< 0.005	< 0.005	—	—	—	—	—	—	—
Onsite truck	0.00	0.00	0.00	0.00	0.00	0.00	0.00	0.00	0.00	0.00	0.00	—	0.00	0.00	0.00	0.00	0.00	0.00
Offsite	—	—	—	—	—	—	—	—	—	—	—	—	—	—	—	—	—	—
Daily, Summer (Max)	—	—	—	—	—	—	—	—	—	—	—	—	—	—	—	—	—	—
Daily, Winter (Max)	—	—	—	—	—	—	—	—	—	—	—	—	—	—	—	—	—	—
Worker	0.03	0.03	0.03	0.30	0.00	0.00	0.07	0.07	0.00	0.02	0.02	—	65.9	65.9	< 0.005	< 0.005	0.01	66.7
Vendor	0.00	0.00	0.00	0.00	0.00	0.00	0.00	0.00	0.00	0.00	0.00	—	0.00	0.00	0.00	0.00	0.00	0.00
Hauling	0.00	0.00	0.00	0.00	0.00	0.00	0.00	0.00	0.00	0.00	0.00	—	0.00	0.00	0.00	0.00	0.00	0.00
Average Daily	—	—	—	—	—	—	—	—	—	—	—	—	—	—	—	—	—	—
Worker	< 0.005	< 0.005	< 0.005	0.01	0.00	0.00	< 0.005	< 0.005	0.00	< 0.005	< 0.005	—	2.98	2.98	< 0.005	< 0.005	0.01	3.02

Vendor	0.00	0.00	0.00	0.00	0.00	0.00	0.00	0.00	0.00	0.00	0.00	0.00	—	0.00	0.00	0.00	0.00	0.00	0.00
Hauling	0.00	0.00	0.00	0.00	0.00	0.00	0.00	0.00	0.00	0.00	0.00	0.00	—	0.00	0.00	0.00	0.00	0.00	0.00
Annual	—	—	—	—	—	—	—	—	—	—	—	—	—	—	—	—	—	—	—
Worker	< 0.005	< 0.005	< 0.005	< 0.005	0.00	0.00	< 0.005	< 0.005	0.00	< 0.005	< 0.005	—	0.49	0.49	< 0.005	< 0.005	< 0.005	0.50	
Vendor	0.00	0.00	0.00	0.00	0.00	0.00	0.00	0.00	0.00	0.00	0.00	—	0.00	0.00	0.00	0.00	0.00	0.00	
Hauling	0.00	0.00	0.00	0.00	0.00	0.00	0.00	0.00	0.00	0.00	0.00	—	0.00	0.00	0.00	0.00	0.00	0.00	

3.3. Grading (2024) - Unmitigated

Criteria Pollutants (lb/day for daily, ton/yr for annual) and GHGs (lb/day for daily, MT/yr for annual)

Location	TOG	ROG	NOx	CO	SO2	PM10E	PM10D	PM10T	PM2.5E	PM2.5D	PM2.5T	BCO2	NBCO2	CO2T	CH4	N2O	R	CO2e
Onsite	—	—	—	—	—	—	—	—	—	—	—	—	—	—	—	—	—	—
Daily, Summer (Max)	—	—	—	—	—	—	—	—	—	—	—	—	—	—	—	—	—	—
Daily, Winter (Max)	—	—	—	—	—	—	—	—	—	—	—	—	—	—	—	—	—	—
Off-Road Equipment	1.86	1.56	15.0	14.0	0.02	0.70	—	0.70	0.65	—	0.65	—	2,236	2,236	0.09	0.02	—	2,243
Dust From Material Movement	—	—	—	—	—	—	1.98	1.98	—	0.91	0.91	—	—	—	—	—	—	—
Onsite truck	0.00	0.00	0.00	0.00	0.00	0.00	0.00	0.00	0.00	0.00	0.00	—	0.00	0.00	0.00	0.00	0.00	0.00
Average Daily	—	—	—	—	—	—	—	—	—	—	—	—	—	—	—	—	—	—
Off-Road Equipment	0.23	0.20	1.89	1.76	< 0.005	0.09	—	0.09	0.08	—	0.08	—	282	282	0.01	< 0.005	—	283

Dust From Material Movement:	—	—	—	—	—	—	0.25	0.25	—	0.11	0.11	—	—	—	—	—	—	—
Onsite truck	0.00	0.00	0.00	0.00	0.00	0.00	0.00	0.00	0.00	0.00	0.00	—	0.00	0.00	0.00	0.00	0.00	0.00
Annual	—	—	—	—	—	—	—	—	—	—	—	—	—	—	—	—	—	—
Off-Road Equipment	0.04	0.04	0.34	0.32	< 0.005	0.02	—	0.02	0.01	—	0.01	—	46.7	46.7	< 0.005	< 0.005	—	46.8
Dust From Material Movement:	—	—	—	—	—	—	0.05	0.05	—	0.02	0.02	—	—	—	—	—	—	—
Onsite truck	0.00	0.00	0.00	0.00	0.00	0.00	0.00	0.00	0.00	0.00	0.00	—	0.00	0.00	0.00	0.00	0.00	0.00
Offsite	—	—	—	—	—	—	—	—	—	—	—	—	—	—	—	—	—	—
Daily, Summer (Max)	—	—	—	—	—	—	—	—	—	—	—	—	—	—	—	—	—	—
Daily, Winter (Max)	—	—	—	—	—	—	—	—	—	—	—	—	—	—	—	—	—	—
Worker	0.04	0.04	0.05	0.45	0.00	0.00	0.10	0.10	0.00	0.02	0.02	—	98.9	98.9	< 0.005	< 0.005	0.01	100
Vendor	0.00	0.00	0.00	0.00	0.00	0.00	0.00	0.00	0.00	0.00	0.00	—	0.00	0.00	0.00	0.00	0.00	0.00
Hauling	0.01	0.01	0.50	0.11	< 0.005	0.01	0.11	0.12	0.01	0.03	0.04	—	424	424	< 0.005	0.07	0.02	444
Average Daily	—	—	—	—	—	—	—	—	—	—	—	—	—	—	—	—	—	—
Worker	0.01	< 0.005	0.01	0.06	0.00	0.00	0.01	0.01	0.00	< 0.005	< 0.005	—	12.8	12.8	< 0.005	< 0.005	0.02	13.0
Vendor	0.00	0.00	0.00	0.00	0.00	0.00	0.00	0.00	0.00	0.00	0.00	—	0.00	0.00	0.00	0.00	0.00	0.00
Hauling	< 0.005	< 0.005	0.06	0.01	< 0.005	< 0.005	0.01	0.01	< 0.005	< 0.005	< 0.005	—	53.4	53.4	< 0.005	0.01	0.05	56.0
Annual	—	—	—	—	—	—	—	—	—	—	—	—	—	—	—	—	—	—
Worker	< 0.005	< 0.005	< 0.005	0.01	0.00	0.00	< 0.005	< 0.005	0.00	< 0.005	< 0.005	—	2.12	2.12	< 0.005	< 0.005	< 0.005	2.15
Vendor	0.00	0.00	0.00	0.00	0.00	0.00	0.00	0.00	0.00	0.00	0.00	—	0.00	0.00	0.00	0.00	0.00	0.00

Hauling	< 0.005	< 0.005	0.01	< 0.005	< 0.005	< 0.005	< 0.005	< 0.005	< 0.005	< 0.005	< 0.005	—	8.85	8.85	< 0.005	< 0.005	0.01	9.27
---------	---------	---------	------	---------	---------	---------	---------	---------	---------	---------	---------	---	------	------	---------	---------	------	------

3.5. Paving (2024) - Unmitigated

Criteria Pollutants (lb/day for daily, ton/yr for annual) and GHGs (lb/day for daily, MT/yr for annual)

Location	TOG	ROG	NOx	CO	SO2	PM10E	PM10D	PM10T	PM2.5E	PM2.5D	PM2.5T	BCO2	NBCO2	CO2T	CH4	N2O	R	CO2e
Onsite	—	—	—	—	—	—	—	—	—	—	—	—	—	—	—	—	—	—
Daily, Summer (Max)	—	—	—	—	—	—	—	—	—	—	—	—	—	—	—	—	—	—
Off-Road Equipment	1.10	0.93	9.19	12.8	0.02	0.43	—	0.43	0.40	—	0.40	—	1,942	1,942	0.08	0.02	—	1,948
Paving	—	0.85	—	—	—	—	—	—	—	—	—	—	—	—	—	—	—	—
Onsite truck	0.00	0.00	0.00	0.00	0.00	0.00	0.00	0.00	0.00	0.00	0.00	—	0.00	0.00	0.00	0.00	0.00	0.00
Daily, Winter (Max)	—	—	—	—	—	—	—	—	—	—	—	—	—	—	—	—	—	—
Off-Road Equipment	1.10	0.93	9.19	12.8	0.02	0.43	—	0.43	0.40	—	0.40	—	1,942	1,942	0.08	0.02	—	1,948
Paving	—	0.85	—	—	—	—	—	—	—	—	—	—	—	—	—	—	—	—
Onsite truck	0.00	0.00	0.00	0.00	0.00	0.00	0.00	0.00	0.00	0.00	0.00	—	0.00	0.00	0.00	0.00	0.00	0.00
Average Daily	—	—	—	—	—	—	—	—	—	—	—	—	—	—	—	—	—	—
Off-Road Equipment	0.09	0.08	0.78	1.08	< 0.005	0.04	—	0.04	0.03	—	0.03	—	165	165	0.01	< 0.005	—	165
Paving	—	0.07	—	—	—	—	—	—	—	—	—	—	—	—	—	—	—	—
Onsite truck	0.00	0.00	0.00	0.00	0.00	0.00	0.00	0.00	0.00	0.00	0.00	—	0.00	0.00	0.00	0.00	0.00	0.00
Annual	—	—	—	—	—	—	—	—	—	—	—	—	—	—	—	—	—	—
Off-Road Equipment	0.02	0.01	0.14	0.20	< 0.005	0.01	—	0.01	0.01	—	0.01	—	27.3	27.3	< 0.005	< 0.005	—	27.4

Paving	—	0.01	—	—	—	—	—	—	—	—	—	—	—	—	—	—	—	—
Onsite truck	0.00	0.00	0.00	0.00	0.00	0.00	0.00	0.00	0.00	0.00	0.00	—	0.00	0.00	0.00	0.00	0.00	0.00
Offsite	—	—	—	—	—	—	—	—	—	—	—	—	—	—	—	—	—	—
Daily, Summer (Max)	—	—	—	—	—	—	—	—	—	—	—	—	—	—	—	—	—	—
Worker	0.11	0.10	0.09	1.58	0.00	0.00	0.23	0.23	0.00	0.05	0.05	—	261	261	0.01	0.01	1.02	265
Vendor	0.00	0.00	0.00	0.00	0.00	0.00	0.00	0.00	0.00	0.00	0.00	—	0.00	0.00	0.00	0.00	0.00	0.00
Hauling	0.00	0.00	0.00	0.00	0.00	0.00	0.00	0.00	0.00	0.00	0.00	—	0.00	0.00	0.00	0.00	0.00	0.00
Daily, Winter (Max)	—	—	—	—	—	—	—	—	—	—	—	—	—	—	—	—	—	—
Worker	0.10	0.09	0.11	1.06	0.00	0.00	0.23	0.23	0.00	0.05	0.05	—	231	231	0.01	0.01	0.03	234
Vendor	0.00	0.00	0.00	0.00	0.00	0.00	0.00	0.00	0.00	0.00	0.00	—	0.00	0.00	0.00	0.00	0.00	0.00
Hauling	0.00	0.00	0.00	0.00	0.00	0.00	0.00	0.00	0.00	0.00	0.00	—	0.00	0.00	0.00	0.00	0.00	0.00
Average Daily	—	—	—	—	—	—	—	—	—	—	—	—	—	—	—	—	—	—
Worker	0.01	0.01	0.01	0.10	0.00	0.00	0.02	0.02	0.00	< 0.005	< 0.005	—	20.2	20.2	< 0.005	< 0.005	0.04	20.5
Vendor	0.00	0.00	0.00	0.00	0.00	0.00	0.00	0.00	0.00	0.00	0.00	—	0.00	0.00	0.00	0.00	0.00	0.00
Hauling	0.00	0.00	0.00	0.00	0.00	0.00	0.00	0.00	0.00	0.00	0.00	—	0.00	0.00	0.00	0.00	0.00	0.00
Annual	—	—	—	—	—	—	—	—	—	—	—	—	—	—	—	—	—	—
Worker	< 0.005	< 0.005	< 0.005	0.02	0.00	0.00	< 0.005	< 0.005	0.00	< 0.005	< 0.005	—	3.34	3.34	< 0.005	< 0.005	0.01	3.39
Vendor	0.00	0.00	0.00	0.00	0.00	0.00	0.00	0.00	0.00	0.00	0.00	—	0.00	0.00	0.00	0.00	0.00	0.00
Hauling	0.00	0.00	0.00	0.00	0.00	0.00	0.00	0.00	0.00	0.00	0.00	—	0.00	0.00	0.00	0.00	0.00	0.00

3.7. Architectural Coating (2024) - Unmitigated

Criteria Pollutants (lb/day for daily, ton/yr for annual) and GHGs (lb/day for daily, MT/yr for annual)

Location	TOG	ROG	NOx	CO	SO2	PM10E	PM10D	PM10T	PM2.5E	PM2.5D	PM2.5T	BCO2	NBCO2	CO2T	CH4	N2O	R	CO2e
----------	-----	-----	-----	----	-----	-------	-------	-------	--------	--------	--------	------	-------	------	-----	-----	---	------

Onsite	—	—	—	—	—	—	—	—	—	—	—	—	—	—	—	—	—	—
Daily, Summer (Max)	—	—	—	—	—	—	—	—	—	—	—	—	—	—	—	—	—	—
Off-Road Equipment	0.22	0.18	1.21	1.53	< 0.005	0.04	—	0.04	0.04	—	0.04	—	178	178	0.01	< 0.005	—	179
Architectural Coatings	—	3.80	—	—	—	—	—	—	—	—	—	—	—	—	—	—	—	—
Onsite truck	0.00	0.00	0.00	0.00	0.00	0.00	0.00	0.00	0.00	0.00	0.00	—	0.00	0.00	0.00	0.00	0.00	0.00
Daily, Winter (Max)	—	—	—	—	—	—	—	—	—	—	—	—	—	—	—	—	—	—
Average Daily	—	—	—	—	—	—	—	—	—	—	—	—	—	—	—	—	—	—
Off-Road Equipment	0.02	0.02	0.11	0.13	< 0.005	< 0.005	—	< 0.005	< 0.005	—	< 0.005	—	15.6	15.6	< 0.005	< 0.005	—	15.7
Architectural Coatings	—	0.33	—	—	—	—	—	—	—	—	—	—	—	—	—	—	—	—
Onsite truck	0.00	0.00	0.00	0.00	0.00	0.00	0.00	0.00	0.00	0.00	0.00	—	0.00	0.00	0.00	0.00	0.00	0.00
Annual	—	—	—	—	—	—	—	—	—	—	—	—	—	—	—	—	—	—
Off-Road Equipment	< 0.005	< 0.005	0.02	0.02	< 0.005	< 0.005	—	< 0.005	< 0.005	—	< 0.005	—	2.58	2.58	< 0.005	< 0.005	—	2.59
Architectural Coatings	—	0.06	—	—	—	—	—	—	—	—	—	—	—	—	—	—	—	—
Onsite truck	0.00	0.00	0.00	0.00	0.00	0.00	0.00	0.00	0.00	0.00	0.00	—	0.00	0.00	0.00	0.00	0.00	0.00
Offsite	—	—	—	—	—	—	—	—	—	—	—	—	—	—	—	—	—	—
Daily, Summer (Max)	—	—	—	—	—	—	—	—	—	—	—	—	—	—	—	—	—	—

Worker	0.00	0.00	0.00	0.00	0.00	0.00	0.00	0.00	0.00	0.00	0.00	0.00	—	0.00	0.00	0.00	0.00	0.00	0.00
Vendor	0.00	0.00	0.00	0.00	0.00	0.00	0.00	0.00	0.00	0.00	0.00	0.00	—	0.00	0.00	0.00	0.00	0.00	0.00
Hauling	0.00	0.00	0.00	0.00	0.00	0.00	0.00	0.00	0.00	0.00	0.00	0.00	—	0.00	0.00	0.00	0.00	0.00	0.00
Daily, Winter (Max)	—	—	—	—	—	—	—	—	—	—	—	—	—	—	—	—	—	—	—
Average Daily	—	—	—	—	—	—	—	—	—	—	—	—	—	—	—	—	—	—	—
Worker	0.00	0.00	0.00	0.00	0.00	0.00	0.00	0.00	0.00	0.00	0.00	0.00	—	0.00	0.00	0.00	0.00	0.00	0.00
Vendor	0.00	0.00	0.00	0.00	0.00	0.00	0.00	0.00	0.00	0.00	0.00	0.00	—	0.00	0.00	0.00	0.00	0.00	0.00
Hauling	0.00	0.00	0.00	0.00	0.00	0.00	0.00	0.00	0.00	0.00	0.00	0.00	—	0.00	0.00	0.00	0.00	0.00	0.00
Annual	—	—	—	—	—	—	—	—	—	—	—	—	—	—	—	—	—	—	—
Worker	0.00	0.00	0.00	0.00	0.00	0.00	0.00	0.00	0.00	0.00	0.00	0.00	—	0.00	0.00	0.00	0.00	0.00	0.00
Vendor	0.00	0.00	0.00	0.00	0.00	0.00	0.00	0.00	0.00	0.00	0.00	0.00	—	0.00	0.00	0.00	0.00	0.00	0.00
Hauling	0.00	0.00	0.00	0.00	0.00	0.00	0.00	0.00	0.00	0.00	0.00	0.00	—	0.00	0.00	0.00	0.00	0.00	0.00

4. Operations Emissions Details

4.1. Mobile Emissions by Land Use

4.1.1. Unmitigated

Criteria Pollutants (lb/day for daily, ton/yr for annual) and GHGs (lb/day for daily, MT/yr for annual)

Land Use	TOG	ROG	NOx	CO	SO2	PM10E	PM10D	PM10T	PM2.5E	PM2.5D	PM2.5T	BCO2	NBCO2	CO2T	CH4	N2O	R	CO2e
Daily, Summer (Max)	—	—	—	—	—	—	—	—	—	—	—	—	—	—	—	—	—	—
Parking Lot	0.83	0.77	0.42	7.71	0.01	0.01	1.24	1.24	0.01	0.31	0.32	—	1,399	1,399	0.06	0.04	5.36	1,417

Other Asphalt Surfaces	0.00	0.00	0.00	0.00	0.00	0.00	0.00	0.00	0.00	0.00	0.00	0.00	—	0.00	0.00	0.00	0.00	0.00	0.00
User Defined Parking	0.71	0.58	18.2	6.92	0.19	0.32	5.75	6.08	0.31	1.53	1.83	—	20,294	20,294	0.07	2.67	57.0	21,146	
Total	1.54	1.35	18.6	14.6	0.21	0.33	6.99	7.32	0.31	1.84	2.15	—	21,692	21,692	0.13	2.70	62.3	22,564	
Daily, Winter (Max)	—	—	—	—	—	—	—	—	—	—	—	—	—	—	—	—	—	—	
Parking Lot	0.76	0.69	0.46	5.89	0.01	0.01	1.24	1.24	0.01	0.31	0.32	—	1,246	1,246	0.06	0.04	0.14	1,260	
Other Asphalt Surfaces	0.00	0.00	0.00	0.00	0.00	0.00	0.00	0.00	0.00	0.00	0.00	—	0.00	0.00	0.00	0.00	0.00	0.00	
User Defined Parking	0.67	0.55	19.2	6.95	0.19	0.32	5.75	6.08	0.31	1.53	1.83	—	20,302	20,302	0.07	2.67	1.48	21,101	
Total	1.43	1.24	19.7	12.8	0.21	0.33	6.99	7.32	0.31	1.84	2.15	—	21,548	21,548	0.13	2.71	1.62	22,361	
Annual	—	—	—	—	—	—	—	—	—	—	—	—	—	—	—	—	—	—	
Parking Lot	0.12	0.11	0.08	1.03	< 0.005	< 0.005	0.20	0.20	< 0.005	0.05	0.05	—	186	186	0.01	0.01	0.34	188	
Other Asphalt Surfaces	0.00	0.00	0.00	0.00	0.00	0.00	0.00	0.00	0.00	0.00	0.00	—	0.00	0.00	0.00	0.00	0.00	0.00	
User Defined Parking	0.11	0.09	3.10	1.10	0.03	0.05	0.91	0.96	0.05	0.24	0.29	—	2,941	2,941	0.01	0.39	3.56	3,060	
Total	0.23	0.20	3.18	2.13	0.03	0.05	1.11	1.16	0.05	0.29	0.34	—	3,126	3,126	0.02	0.39	3.90	3,248	

4.2. Energy

4.2.1. Electricity Emissions By Land Use - Unmitigated

Criteria Pollutants (lb/day for daily, ton/yr for annual) and GHGs (lb/day for daily, MT/yr for annual)

Land Use	TOG	ROG	NOx	CO	SO2	PM10E	PM10D	PM10T	PM2.5E	PM2.5D	PM2.5T	BCO2	NBCO2	CO2T	CH4	N2O	R	CO2e
Daily, Summer (Max)	—	—	—	—	—	—	—	—	—	—	—	—	—	—	—	—	—	—
Parking Lot	—	—	—	—	—	—	—	—	—	—	—	—	65.0	65.0	0.01	< 0.005	—	65.3
Other Asphalt Surfaces	—	—	—	—	—	—	—	—	—	—	—	—	0.00	0.00	0.00	0.00	—	0.00
User Defined Parking	—	—	—	—	—	—	—	—	—	—	—	—	0.00	0.00	0.00	0.00	—	0.00
Total	—	—	—	—	—	—	—	—	—	—	—	—	65.0	65.0	0.01	< 0.005	—	65.3
Daily, Winter (Max)	—	—	—	—	—	—	—	—	—	—	—	—	—	—	—	—	—	—
Parking Lot	—	—	—	—	—	—	—	—	—	—	—	—	65.0	65.0	0.01	< 0.005	—	65.3
Other Asphalt Surfaces	—	—	—	—	—	—	—	—	—	—	—	—	0.00	0.00	0.00	0.00	—	0.00
User Defined Parking	—	—	—	—	—	—	—	—	—	—	—	—	0.00	0.00	0.00	0.00	—	0.00
Total	—	—	—	—	—	—	—	—	—	—	—	—	65.0	65.0	0.01	< 0.005	—	65.3
Annual	—	—	—	—	—	—	—	—	—	—	—	—	—	—	—	—	—	—
Parking Lot	—	—	—	—	—	—	—	—	—	—	—	—	10.8	10.8	< 0.005	< 0.005	—	10.8
Other Asphalt Surfaces	—	—	—	—	—	—	—	—	—	—	—	—	0.00	0.00	0.00	0.00	—	0.00

User Defined Parking	—	—	—	—	—	—	—	—	—	—	—	—	0.00	0.00	0.00	0.00	—	0.00
Total	—	—	—	—	—	—	—	—	—	—	—	—	10.8	10.8	< 0.005	< 0.005	—	10.8

4.2.3. Natural Gas Emissions By Land Use - Unmitigated

Criteria Pollutants (lb/day for daily, ton/yr for annual) and GHGs (lb/day for daily, MT/yr for annual)

Land Use	TOG	ROG	NOx	CO	SO2	PM10E	PM10D	PM10T	PM2.5E	PM2.5D	PM2.5T	BCO2	NBCO2	CO2T	CH4	N2O	R	CO2e
Daily, Summer (Max)	—	—	—	—	—	—	—	—	—	—	—	—	—	—	—	—	—	—
Parking Lot	0.00	0.00	0.00	0.00	0.00	0.00	—	0.00	0.00	—	0.00	—	0.00	0.00	0.00	0.00	—	0.00
Other Asphalt Surfaces	0.00	0.00	0.00	0.00	0.00	0.00	—	0.00	0.00	—	0.00	—	0.00	0.00	0.00	0.00	—	0.00
User Defined Parking	0.00	0.00	0.00	0.00	0.00	0.00	—	0.00	0.00	—	0.00	—	0.00	0.00	0.00	0.00	—	0.00
Total	0.00	0.00	0.00	0.00	0.00	0.00	—	0.00	0.00	—	0.00	—	0.00	0.00	0.00	0.00	—	0.00
Daily, Winter (Max)	—	—	—	—	—	—	—	—	—	—	—	—	—	—	—	—	—	—
Parking Lot	0.00	0.00	0.00	0.00	0.00	0.00	—	0.00	0.00	—	0.00	—	0.00	0.00	0.00	0.00	—	0.00
Other Asphalt Surfaces	0.00	0.00	0.00	0.00	0.00	0.00	—	0.00	0.00	—	0.00	—	0.00	0.00	0.00	0.00	—	0.00
User Defined Parking	0.00	0.00	0.00	0.00	0.00	0.00	—	0.00	0.00	—	0.00	—	0.00	0.00	0.00	0.00	—	0.00
Total	0.00	0.00	0.00	0.00	0.00	0.00	—	0.00	0.00	—	0.00	—	0.00	0.00	0.00	0.00	—	0.00
Annual	—	—	—	—	—	—	—	—	—	—	—	—	—	—	—	—	—	—

Parking Lot	0.00	0.00	0.00	0.00	0.00	0.00	—	0.00	0.00	—	0.00	—	0.00	0.00	0.00	0.00	—	0.00
Other Asphalt Surfaces	0.00	0.00	0.00	0.00	0.00	0.00	—	0.00	0.00	—	0.00	—	0.00	0.00	0.00	0.00	—	0.00
User Defined Parking	0.00	0.00	0.00	0.00	0.00	0.00	—	0.00	0.00	—	0.00	—	0.00	0.00	0.00	0.00	—	0.00
Total	0.00	0.00	0.00	0.00	0.00	0.00	—	0.00	0.00	—	0.00	—	0.00	0.00	0.00	0.00	—	0.00

4.3. Area Emissions by Source

4.3.1. Unmitigated

Criteria Pollutants (lb/day for daily, ton/yr for annual) and GHGs (lb/day for daily, MT/yr for annual)

Source	TOG	ROG	NOx	CO	SO2	PM10E	PM10D	PM10T	PM2.5E	PM2.5D	PM2.5T	BCO2	NBCO2	CO2T	CH4	N2O	R	CO2e
Daily, Summer (Max)	—	—	—	—	—	—	—	—	—	—	—	—	—	—	—	—	—	—
Consumer Products	—	0.03	—	—	—	—	—	—	—	—	—	—	—	—	—	—	—	—
Architectural Coatings	—	0.03	—	—	—	—	—	—	—	—	—	—	—	—	—	—	—	—
Landscape Equipment	0.00	0.00	0.00	0.00	0.00	0.00	—	0.00	0.00	—	0.00	—	0.00	0.00	0.00	0.00	—	0.00
Total	0.00	0.07	0.00	0.00	0.00	0.00	—	0.00	0.00	—	0.00	—	0.00	0.00	0.00	0.00	—	0.00
Daily, Winter (Max)	—	—	—	—	—	—	—	—	—	—	—	—	—	—	—	—	—	—

Consumer Products	—	0.03	—	—	—	—	—	—	—	—	—	—	—	—	—	—	—	—
Architectural Coatings	—	0.03	—	—	—	—	—	—	—	—	—	—	—	—	—	—	—	—
Total	—	0.07	—	—	—	—	—	—	—	—	—	—	—	—	—	—	—	—
Annual	—	—	—	—	—	—	—	—	—	—	—	—	—	—	—	—	—	—
Consumer Products	—	0.01	—	—	—	—	—	—	—	—	—	—	—	—	—	—	—	—
Architectural Coatings	—	0.01	—	—	—	—	—	—	—	—	—	—	—	—	—	—	—	—
Landscape Equipment	0.00	0.00	0.00	0.00	0.00	0.00	—	0.00	0.00	—	0.00	—	0.00	0.00	0.00	0.00	—	0.00
Total	0.00	0.01	0.00	0.00	0.00	0.00	—	0.00	0.00	—	0.00	—	0.00	0.00	0.00	0.00	—	0.00

4.4. Water Emissions by Land Use

4.4.1. Unmitigated

Criteria Pollutants (lb/day for daily, ton/yr for annual) and GHGs (lb/day for daily, MT/yr for annual)

Land Use	TOG	ROG	NOx	CO	SO2	PM10E	PM10D	PM10T	PM2.5E	PM2.5D	PM2.5T	BCO2	NBCO2	CO2T	CH4	N2O	R	CO2e
Daily, Summer (Max)	—	—	—	—	—	—	—	—	—	—	—	—	—	—	—	—	—	—
Parking Lot	—	—	—	—	—	—	—	—	—	—	—	0.00	0.00	0.00	0.00	0.00	—	0.00
Other Asphalt Surfaces	—	—	—	—	—	—	—	—	—	—	—	0.00	0.00	0.00	0.00	0.00	—	0.00

User Defined Parking	—	—	—	—	—	—	—	—	—	—	—	0.00	0.00	0.00	0.00	0.00	—	0.00
Total	—	—	—	—	—	—	—	—	—	—	—	0.00	0.00	0.00	0.00	0.00	—	0.00
Daily, Winter (Max)	—	—	—	—	—	—	—	—	—	—	—	—	—	—	—	—	—	—
Parking Lot	—	—	—	—	—	—	—	—	—	—	—	0.00	0.00	0.00	0.00	0.00	—	0.00
Other Asphalt Surfaces	—	—	—	—	—	—	—	—	—	—	—	0.00	0.00	0.00	0.00	0.00	—	0.00
User Defined Parking	—	—	—	—	—	—	—	—	—	—	—	0.00	0.00	0.00	0.00	0.00	—	0.00
Total	—	—	—	—	—	—	—	—	—	—	—	0.00	0.00	0.00	0.00	0.00	—	0.00
Annual	—	—	—	—	—	—	—	—	—	—	—	—	—	—	—	—	—	—
Parking Lot	—	—	—	—	—	—	—	—	—	—	—	0.00	0.00	0.00	0.00	0.00	—	0.00
Other Asphalt Surfaces	—	—	—	—	—	—	—	—	—	—	—	0.00	0.00	0.00	0.00	0.00	—	0.00
User Defined Parking	—	—	—	—	—	—	—	—	—	—	—	0.00	0.00	0.00	0.00	0.00	—	0.00
Total	—	—	—	—	—	—	—	—	—	—	—	0.00	0.00	0.00	0.00	0.00	—	0.00

4.5. Waste Emissions by Land Use

4.5.1. Unmitigated

Criteria Pollutants (lb/day for daily, ton/yr for annual) and GHGs (lb/day for daily, MT/yr for annual)

Land Use	TOG	ROG	NOx	CO	SO2	PM10E	PM10D	PM10T	PM2.5E	PM2.5D	PM2.5T	BCO2	NBCO2	CO2T	CH4	N2O	R	CO2e
----------	-----	-----	-----	----	-----	-------	-------	-------	--------	--------	--------	------	-------	------	-----	-----	---	------

Daily, Summer (Max)	—	—	—	—	—	—	—	—	—	—	—	—	—	—	—	—	—	—
Parking Lot	—	—	—	—	—	—	—	—	—	—	—	0.00	0.00	0.00	0.00	0.00	—	0.00
Other Asphalt Surfaces	—	—	—	—	—	—	—	—	—	—	—	0.00	0.00	0.00	0.00	0.00	—	0.00
User Defined Parking	—	—	—	—	—	—	—	—	—	—	—	0.00	0.00	0.00	0.00	0.00	—	0.00
Total	—	—	—	—	—	—	—	—	—	—	—	0.00	0.00	0.00	0.00	0.00	—	0.00
Daily, Winter (Max)	—	—	—	—	—	—	—	—	—	—	—	—	—	—	—	—	—	—
Parking Lot	—	—	—	—	—	—	—	—	—	—	—	0.00	0.00	0.00	0.00	0.00	—	0.00
Other Asphalt Surfaces	—	—	—	—	—	—	—	—	—	—	—	0.00	0.00	0.00	0.00	0.00	—	0.00
User Defined Parking	—	—	—	—	—	—	—	—	—	—	—	0.00	0.00	0.00	0.00	0.00	—	0.00
Total	—	—	—	—	—	—	—	—	—	—	—	0.00	0.00	0.00	0.00	0.00	—	0.00
Annual	—	—	—	—	—	—	—	—	—	—	—	—	—	—	—	—	—	—
Parking Lot	—	—	—	—	—	—	—	—	—	—	—	0.00	0.00	0.00	0.00	0.00	—	0.00
Other Asphalt Surfaces	—	—	—	—	—	—	—	—	—	—	—	0.00	0.00	0.00	0.00	0.00	—	0.00
User Defined Parking	—	—	—	—	—	—	—	—	—	—	—	0.00	0.00	0.00	0.00	0.00	—	0.00
Total	—	—	—	—	—	—	—	—	—	—	—	0.00	0.00	0.00	0.00	0.00	—	0.00

4.6. Refrigerant Emissions by Land Use

4.6.1. Unmitigated

Criteria Pollutants (lb/day for daily, ton/yr for annual) and GHGs (lb/day for daily, MT/yr for annual)

Land Use	TOG	ROG	NOx	CO	SO2	PM10E	PM10D	PM10T	PM2.5E	PM2.5D	PM2.5T	BCO2	NBCO2	CO2T	CH4	N2O	R	CO2e
Daily, Summer (Max)	—	—	—	—	—	—	—	—	—	—	—	—	—	—	—	—	—	—
Total	—	—	—	—	—	—	—	—	—	—	—	—	—	—	—	—	—	—
Daily, Winter (Max)	—	—	—	—	—	—	—	—	—	—	—	—	—	—	—	—	—	—
Total	—	—	—	—	—	—	—	—	—	—	—	—	—	—	—	—	—	—
Annual	—	—	—	—	—	—	—	—	—	—	—	—	—	—	—	—	—	—
Total	—	—	—	—	—	—	—	—	—	—	—	—	—	—	—	—	—	—

4.7. Offroad Emissions By Equipment Type

4.7.1. Unmitigated

Criteria Pollutants (lb/day for daily, ton/yr for annual) and GHGs (lb/day for daily, MT/yr for annual)

Equipment Type	TOG	ROG	NOx	CO	SO2	PM10E	PM10D	PM10T	PM2.5E	PM2.5D	PM2.5T	BCO2	NBCO2	CO2T	CH4	N2O	R	CO2e
Daily, Summer (Max)	—	—	—	—	—	—	—	—	—	—	—	—	—	—	—	—	—	—
Total	—	—	—	—	—	—	—	—	—	—	—	—	—	—	—	—	—	—
Daily, Winter (Max)	—	—	—	—	—	—	—	—	—	—	—	—	—	—	—	—	—	—

Total	—	—	—	—	—	—	—	—	—	—	—	—	—	—	—	—	—	—
Annual	—	—	—	—	—	—	—	—	—	—	—	—	—	—	—	—	—	—
Total	—	—	—	—	—	—	—	—	—	—	—	—	—	—	—	—	—	—

4.8. Stationary Emissions By Equipment Type

4.8.1. Unmitigated

Criteria Pollutants (lb/day for daily, ton/yr for annual) and GHGs (lb/day for daily, MT/yr for annual)

Equipment Type	TOG	ROG	NOx	CO	SO2	PM10E	PM10D	PM10T	PM2.5E	PM2.5D	PM2.5T	BCO2	NBCO2	CO2T	CH4	N2O	R	CO2e
Daily, Summer (Max)	—	—	—	—	—	—	—	—	—	—	—	—	—	—	—	—	—	—
Total	—	—	—	—	—	—	—	—	—	—	—	—	—	—	—	—	—	—
Daily, Winter (Max)	—	—	—	—	—	—	—	—	—	—	—	—	—	—	—	—	—	—
Total	—	—	—	—	—	—	—	—	—	—	—	—	—	—	—	—	—	—
Annual	—	—	—	—	—	—	—	—	—	—	—	—	—	—	—	—	—	—
Total	—	—	—	—	—	—	—	—	—	—	—	—	—	—	—	—	—	—

4.9. User Defined Emissions By Equipment Type

4.9.1. Unmitigated

Criteria Pollutants (lb/day for daily, ton/yr for annual) and GHGs (lb/day for daily, MT/yr for annual)

Equipment Type	TOG	ROG	NOx	CO	SO2	PM10E	PM10D	PM10T	PM2.5E	PM2.5D	PM2.5T	BCO2	NBCO2	CO2T	CH4	N2O	R	CO2e
----------------	-----	-----	-----	----	-----	-------	-------	-------	--------	--------	--------	------	-------	------	-----	-----	---	------

Daily, Summer (Max)	—	—	—	—	—	—	—	—	—	—	—	—	—	—	—	—	—	—
Total	—	—	—	—	—	—	—	—	—	—	—	—	—	—	—	—	—	—
Daily, Winter (Max)	—	—	—	—	—	—	—	—	—	—	—	—	—	—	—	—	—	—
Total	—	—	—	—	—	—	—	—	—	—	—	—	—	—	—	—	—	—
Annual	—	—	—	—	—	—	—	—	—	—	—	—	—	—	—	—	—	—
Total	—	—	—	—	—	—	—	—	—	—	—	—	—	—	—	—	—	—

4.10. Soil Carbon Accumulation By Vegetation Type

4.10.1. Soil Carbon Accumulation By Vegetation Type - Unmitigated

Criteria Pollutants (lb/day for daily, ton/yr for annual) and GHGs (lb/day for daily, MT/yr for annual)

Vegetation	TOG	ROG	NOx	CO	SO2	PM10E	PM10D	PM10T	PM2.5E	PM2.5D	PM2.5T	BCO2	NBCO2	CO2T	CH4	N2O	R	CO2e	
Daily, Summer (Max)	—	—	—	—	—	—	—	—	—	—	—	—	—	—	—	—	—	—	—
Total	—	—	—	—	—	—	—	—	—	—	—	—	—	—	—	—	—	—	—
Daily, Winter (Max)	—	—	—	—	—	—	—	—	—	—	—	—	—	—	—	—	—	—	—
Total	—	—	—	—	—	—	—	—	—	—	—	—	—	—	—	—	—	—	—
Annual	—	—	—	—	—	—	—	—	—	—	—	—	—	—	—	—	—	—	—
Total	—	—	—	—	—	—	—	—	—	—	—	—	—	—	—	—	—	—	—

4.10.2. Above and Belowground Carbon Accumulation by Land Use Type - Unmitigated

Criteria Pollutants (lb/day for daily, ton/yr for annual) and GHGs (lb/day for daily, MT/yr for annual)

Land Use	TOG	ROG	NOx	CO	SO2	PM10E	PM10D	PM10T	PM2.5E	PM2.5D	PM2.5T	BCO2	NBCO2	CO2T	CH4	N2O	R	CO2e
Daily, Summer (Max)	—	—	—	—	—	—	—	—	—	—	—	—	—	—	—	—	—	—
Total	—	—	—	—	—	—	—	—	—	—	—	—	—	—	—	—	—	—
Daily, Winter (Max)	—	—	—	—	—	—	—	—	—	—	—	—	—	—	—	—	—	—
Total	—	—	—	—	—	—	—	—	—	—	—	—	—	—	—	—	—	—
Annual	—	—	—	—	—	—	—	—	—	—	—	—	—	—	—	—	—	—
Total	—	—	—	—	—	—	—	—	—	—	—	—	—	—	—	—	—	—

4.10.3. Avoided and Sequestered Emissions by Species - Unmitigated

Criteria Pollutants (lb/day for daily, ton/yr for annual) and GHGs (lb/day for daily, MT/yr for annual)

Species	TOG	ROG	NOx	CO	SO2	PM10E	PM10D	PM10T	PM2.5E	PM2.5D	PM2.5T	BCO2	NBCO2	CO2T	CH4	N2O	R	CO2e
Daily, Summer (Max)	—	—	—	—	—	—	—	—	—	—	—	—	—	—	—	—	—	—
Avoided	—	—	—	—	—	—	—	—	—	—	—	—	—	—	—	—	—	—
Subtotal	—	—	—	—	—	—	—	—	—	—	—	—	—	—	—	—	—	—
Sequestered	—	—	—	—	—	—	—	—	—	—	—	—	—	—	—	—	—	—
Subtotal	—	—	—	—	—	—	—	—	—	—	—	—	—	—	—	—	—	—
Removed	—	—	—	—	—	—	—	—	—	—	—	—	—	—	—	—	—	—
Subtotal	—	—	—	—	—	—	—	—	—	—	—	—	—	—	—	—	—	—
—	—	—	—	—	—	—	—	—	—	—	—	—	—	—	—	—	—	—
Daily, Winter (Max)	—	—	—	—	—	—	—	—	—	—	—	—	—	—	—	—	—	—

Avoided	—	—	—	—	—	—	—	—	—	—	—	—	—	—	—	—	—	—
Subtotal	—	—	—	—	—	—	—	—	—	—	—	—	—	—	—	—	—	—
Sequestered	—	—	—	—	—	—	—	—	—	—	—	—	—	—	—	—	—	—
Subtotal	—	—	—	—	—	—	—	—	—	—	—	—	—	—	—	—	—	—
Removed	—	—	—	—	—	—	—	—	—	—	—	—	—	—	—	—	—	—
Subtotal	—	—	—	—	—	—	—	—	—	—	—	—	—	—	—	—	—	—
—	—	—	—	—	—	—	—	—	—	—	—	—	—	—	—	—	—	—
Annual	—	—	—	—	—	—	—	—	—	—	—	—	—	—	—	—	—	—
Avoided	—	—	—	—	—	—	—	—	—	—	—	—	—	—	—	—	—	—
Subtotal	—	—	—	—	—	—	—	—	—	—	—	—	—	—	—	—	—	—
Sequestered	—	—	—	—	—	—	—	—	—	—	—	—	—	—	—	—	—	—
Subtotal	—	—	—	—	—	—	—	—	—	—	—	—	—	—	—	—	—	—
Removed	—	—	—	—	—	—	—	—	—	—	—	—	—	—	—	—	—	—
Subtotal	—	—	—	—	—	—	—	—	—	—	—	—	—	—	—	—	—	—
—	—	—	—	—	—	—	—	—	—	—	—	—	—	—	—	—	—	—

5. Activity Data

5.1. Construction Schedule

Phase Name	Phase Type	Start Date	End Date	Days Per Week	Work Days per Phase	Phase Description
Site Preparation	Site Preparation	1/1/2024	1/22/2024	5.00	16.0	10
Grading	Grading	1/23/2024	3/26/2024	5.00	46.0	30
Paving	Paving	3/27/2024	5/8/2024	5.00	31.0	20
Architectural Coating	Architectural Coating	5/9/2024	6/21/2024	5.00	32.0	20

5.2. Off-Road Equipment

5.2.1. Unmitigated

Phase Name	Equipment Type	Fuel Type	Engine Tier	Number per Day	Hours Per Day	Horsepower	Load Factor
Site Preparation	Graders	Diesel	Average	1.00	8.00	367	0.40
Site Preparation	Crawler Tractors	Diesel	Average	1.00	8.00	84.0	0.37
Grading	Graders	Diesel	Average	1.00	8.00	148	0.41
Grading	Rubber Tired Dozers	Diesel	Average	1.00	8.00	367	0.40
Grading	Crawler Tractors	Diesel	Average	1.00	8.00	84.0	0.37
Paving	Pavers	Diesel	Average	1.00	8.00	81.0	0.42
Paving	Cement and Mortar Mixers	Diesel	Average	4.00	8.00	89.0	0.36
Paving	Rollers	Diesel	Average	1.00	8.00	36.0	0.38
Paving	Tractors/Loaders/Backhoes	Diesel	Average	1.00	8.00	84.0	0.37
Architectural Coating	Air Compressors	Diesel	Average	1.00	8.00	37.0	0.48

5.3. Construction Vehicles

5.3.1. Unmitigated

Phase Name	Trip Type	One-Way Trips per Day	Miles per Trip	Vehicle Mix
Site Preparation	—	—	—	—
Site Preparation	Worker	5.00	18.5	LDA,LDT1,LDT2
Site Preparation	Vendor	—	10.2	HHDT,MHDT
Site Preparation	Hauling	0.00	20.0	HHDT
Site Preparation	Onsite truck	—	—	HHDT
Grading	—	—	—	—
Grading	Worker	7.50	18.5	LDA,LDT1,LDT2

Grading	Vendor	—	10.2	HHDT,MHDT
Grading	Hauling	6.09	20.0	HHDT
Grading	Onsite truck	—	—	HHDT
Paving	—	—	—	—
Paving	Worker	17.5	18.5	LDA,LDT1,LDT2
Paving	Vendor	—	10.2	HHDT,MHDT
Paving	Hauling	0.00	20.0	HHDT
Paving	Onsite truck	—	—	HHDT
Architectural Coating	—	—	—	—
Architectural Coating	Worker	0.00	18.5	LDA,LDT1,LDT2
Architectural Coating	Vendor	—	10.2	HHDT,MHDT
Architectural Coating	Hauling	0.00	20.0	HHDT
Architectural Coating	Onsite truck	—	—	HHDT

5.4. Vehicles

5.4.1. Construction Vehicle Control Strategies

Non-applicable. No control strategies activated by user.

5.5. Architectural Coatings

Phase Name	Residential Interior Area Coated (sq ft)	Residential Exterior Area Coated (sq ft)	Non-Residential Interior Area Coated (sq ft)	Non-Residential Exterior Area Coated (sq ft)	Parking Area Coated (sq ft)
Architectural Coating	0.00	0.00	0.00	0.00	26,220

5.6. Dust Mitigation

5.6.1. Construction Earthmoving Activities

Phase Name	Material Imported (cy)	Material Exported (cy)	Acres Graded (acres)	Material Demolished (sq. ft.)	Acres Paved (acres)
------------	------------------------	------------------------	----------------------	-------------------------------	---------------------

Site Preparation	—	—	16.0	0.00	—
Grading	—	2,238	69.0	0.00	—
Paving	0.00	0.00	0.00	0.00	10.0

5.6.2. Construction Earthmoving Control Strategies

Control Strategies Applied	Frequency (per day)	PM10 Reduction	PM2.5 Reduction
Water Exposed Area	3	74%	74%

5.7. Construction Paving

Land Use	Area Paved (acres)	% Asphalt
Parking Lot	1.78	100%
Other Asphalt Surfaces	8.25	100%
User Defined Parking	0.00	100%

5.8. Construction Electricity Consumption and Emissions Factors

kWh per Year and Emission Factor (lb/MWh)

Year	kWh per Year	CO2	CH4	N2O
2024	0.00	349	0.03	< 0.005

5.9. Operational Mobile Sources

5.9.1. Unmitigated

Land Use Type	Trips/Weekday	Trips/Saturday	Trips/Sunday	Trips/Year	VMT/Weekday	VMT/Saturday	VMT/Sunday	VMT/Year
Parking Lot	162	93.1	89.3	51,745	1,785	1,026	984	570,270
Other Asphalt Surfaces	0.00	0.00	0.00	0.00	0.00	0.00	0.00	0.00

User Defined Parking	264	152	146	84,308	6,854	3,939	3,779	2,189,482
----------------------	-----	-----	-----	--------	-------	-------	-------	-----------

5.10. Operational Area Sources

5.10.1. Hearths

5.10.1.1. Unmitigated

5.10.2. Architectural Coatings

Residential Interior Area Coated (sq ft)	Residential Exterior Area Coated (sq ft)	Non-Residential Interior Area Coated (sq ft)	Non-Residential Exterior Area Coated (sq ft)	Parking Area Coated (sq ft)
0	0.00	0.00	0.00	26,220

5.10.3. Landscape Equipment

Season	Unit	Value
Snow Days	day/yr	0.00
Summer Days	day/yr	180

5.11. Operational Energy Consumption

5.11.1. Unmitigated

Electricity (kWh/yr) and CO2 and CH4 and N2O and Natural Gas (kBTU/yr)

Land Use	Electricity (kWh/yr)	CO2	CH4	N2O	Natural Gas (kBTU/yr)
Parking Lot	67,999	349	0.0330	0.0040	0.00
Other Asphalt Surfaces	0.00	349	0.0330	0.0040	0.00
User Defined Parking	0.00	349	0.0330	0.0040	0.00

5.12. Operational Water and Wastewater Consumption

5.12.1. Unmitigated

Land Use	Indoor Water (gal/year)	Outdoor Water (gal/year)
Parking Lot	0.00	0.00
Other Asphalt Surfaces	0.00	0.00
User Defined Parking	0.00	0.00

5.13. Operational Waste Generation

5.13.1. Unmitigated

Land Use	Waste (ton/year)	Cogeneration (kWh/year)
Parking Lot	0.00	—
Other Asphalt Surfaces	0.00	—
User Defined Parking	0.00	—

5.14. Operational Refrigeration and Air Conditioning Equipment

5.14.1. Unmitigated

Land Use Type	Equipment Type	Refrigerant	GWP	Quantity (kg)	Operations Leak Rate	Service Leak Rate	Times Serviced
---------------	----------------	-------------	-----	---------------	----------------------	-------------------	----------------

5.15. Operational Off-Road Equipment

5.15.1. Unmitigated

Equipment Type	Fuel Type	Engine Tier	Number per Day	Hours Per Day	Horsepower	Load Factor
----------------	-----------	-------------	----------------	---------------	------------	-------------

5.16. Stationary Sources

5.16.1. Emergency Generators and Fire Pumps

Equipment Type	Fuel Type	Number per Day	Hours per Day	Hours per Year	Horsepower	Load Factor
----------------	-----------	----------------	---------------	----------------	------------	-------------

5.16.2. Process Boilers

Equipment Type	Fuel Type	Number	Boiler Rating (MMBtu/hr)	Daily Heat Input (MMBtu/day)	Annual Heat Input (MMBtu/yr)
----------------	-----------	--------	--------------------------	------------------------------	------------------------------

5.17. User Defined

Equipment Type	Fuel Type
—	—

5.18. Vegetation

5.18.1. Land Use Change

5.18.1.1. Unmitigated

Vegetation Land Use Type	Vegetation Soil Type	Initial Acres	Final Acres
--------------------------	----------------------	---------------	-------------

5.18.1. Biomass Cover Type

5.18.1.1. Unmitigated

Biomass Cover Type	Initial Acres	Final Acres
--------------------	---------------	-------------

5.18.2. Sequestration

5.18.2.1. Unmitigated

Tree Type	Number	Electricity Saved (kWh/year)	Natural Gas Saved (btu/year)
-----------	--------	------------------------------	------------------------------

6. Climate Risk Detailed Report

6.1. Climate Risk Summary

Cal-Adapt midcentury 2040–2059 average projections for four hazards are reported below for your project location. These are under Representation Concentration Pathway (RCP) 8.5 which assumes GHG emissions will continue to rise strongly through 2050 and then plateau around 2100.

Climate Hazard	Result for Project Location	Unit
Temperature and Extreme Heat	33.0	annual days of extreme heat
Extreme Precipitation	1.05	annual days with precipitation above 20 mm
Sea Level Rise	0.00	meters of inundation depth
Wildfire	0.00	annual hectares burned

Temperature and Extreme Heat data are for grid cell in which your project are located. The projection is based on the 98th historical percentile of daily maximum/minimum temperatures from observed historical data (32 climate model ensemble from Cal-Adapt, 2040–2059 average under RCP 8.5). Each grid cell is 6 kilometers (km) by 6 km, or 3.7 miles (mi) by 3.7 mi.

Extreme Precipitation data are for the grid cell in which your project are located. The threshold of 20 mm is equivalent to about $\frac{3}{4}$ an inch of rain, which would be light to moderate rainfall if received over a full day or heavy rain if received over a period of 2 to 4 hours. Each grid cell is 6 kilometers (km) by 6 km, or 3.7 miles (mi) by 3.7 mi.

Sea Level Rise data are for the grid cell in which your project are located. The projections are from Radke et al. (2017), as reported in Cal-Adapt (Radke et al., 2017, CEC-500-2017-008), and consider inundation location and depth for the San Francisco Bay, the Sacramento-San Joaquin River Delta and California coast resulting different increments of sea level rise coupled with extreme storm events. Users may select from four scenarios to view the range in potential inundation depth for the grid cell. The four scenarios are: No rise, 0.5 meter, 1.0 meter, 1.41 meters

Wildfire data are for the grid cell in which your project are located. The projections are from UC Davis, as reported in Cal-Adapt (2040–2059 average under RCP 8.5), and consider historical data of climate, vegetation, population density, and large (> 400 ha) fire history. Users may select from four model simulations to view the range in potential wildfire probabilities for the grid cell. The four simulations make different assumptions about expected rainfall and temperature are: Warmer/drier (HadGEM2-ES), Cooler/wetter (CNRM-CM5), Average conditions (CanESM2), Range of different rainfall and temperature possibilities (MIROC5). Each grid cell is 6 kilometers (km) by 6 km, or 3.7 miles (mi) by 3.7 mi.

6.2. Initial Climate Risk Scores

Climate Hazard	Exposure Score	Sensitivity Score	Adaptive Capacity Score	Vulnerability Score
Temperature and Extreme Heat	4	0	0	N/A
Extreme Precipitation	N/A	N/A	N/A	N/A
Sea Level Rise	N/A	N/A	N/A	N/A
Wildfire	N/A	N/A	N/A	N/A
Flooding	N/A	N/A	N/A	N/A
Drought	0	0	0	N/A
Snowpack Reduction	N/A	N/A	N/A	N/A

Air Quality Degradation	N/A	N/A	N/A	N/A
-------------------------	-----	-----	-----	-----

The sensitivity score reflects the extent to which a project would be adversely affected by exposure to a climate hazard. Exposure is rated on a scale of 1 to 5, with a score of 5 representing the greatest exposure.

The adaptive capacity of a project refers to its ability to manage and reduce vulnerabilities from projected climate hazards. Adaptive capacity is rated on a scale of 1 to 5, with a score of 5 representing the greatest ability to adapt.

The overall vulnerability scores are calculated based on the potential impacts and adaptive capacity assessments for each hazard. Scores do not include implementation of climate risk reduction measures.

6.3. Adjusted Climate Risk Scores

Climate Hazard	Exposure Score	Sensitivity Score	Adaptive Capacity Score	Vulnerability Score
Temperature and Extreme Heat	4	1	1	4
Extreme Precipitation	N/A	N/A	N/A	N/A
Sea Level Rise	N/A	N/A	N/A	N/A
Wildfire	N/A	N/A	N/A	N/A
Flooding	N/A	N/A	N/A	N/A
Drought	1	1	1	2
Snowpack Reduction	N/A	N/A	N/A	N/A
Air Quality Degradation	N/A	N/A	N/A	N/A

The sensitivity score reflects the extent to which a project would be adversely affected by exposure to a climate hazard. Exposure is rated on a scale of 1 to 5, with a score of 5 representing the greatest exposure.

The adaptive capacity of a project refers to its ability to manage and reduce vulnerabilities from projected climate hazards. Adaptive capacity is rated on a scale of 1 to 5, with a score of 5 representing the greatest ability to adapt.

The overall vulnerability scores are calculated based on the potential impacts and adaptive capacity assessments for each hazard. Scores include implementation of climate risk reduction measures.

6.4. Climate Risk Reduction Measures

7. Health and Equity Details

7.1. CalEnviroScreen 4.0 Scores

The maximum CalEnviroScreen score is 100. A high score (i.e., greater than 50) reflects a higher pollution burden compared to other census tracts in the state.

Indicator	Result for Project Census Tract
Exposure Indicators	—

AQ-Ozone	88.7
AQ-PM	9.88
AQ-DPM	29.6
Drinking Water	30.2
Lead Risk Housing	21.9
Pesticides	0.00
Toxic Releases	13.4
Traffic	54.6
Effect Indicators	—
CleanUp Sites	0.00
Groundwater	47.4
Haz Waste Facilities/Generators	95.2
Impaired Water Bodies	0.00
Solid Waste	0.00
Sensitive Population	—
Asthma	93.8
Cardio-vascular	98.9
Low Birth Weights	71.6
Socioeconomic Factor Indicators	—
Education	68.4
Housing	65.2
Linguistic	52.5
Poverty	66.4
Unemployment	96.3

7.2. Healthy Places Index Scores

The maximum Health Places Index score is 100. A high score (i.e., greater than 50) reflects healthier community conditions compared to other census tracts in the state.

Indicator	Result for Project Census Tract
Economic	—
Above Poverty	14.94931349
Employed	17.00243809
Median HI	18.72192994
Education	—
Bachelor's or higher	26.30565892
High school enrollment	25.31759271
Preschool enrollment	24.5091749
Transportation	—
Auto Access	25.92069806
Active commuting	43.48774541
Social	—
2-parent households	5.800076992
Voting	39.66380085
Neighborhood	—
Alcohol availability	70.13986911
Park access	15.46259464
Retail density	37.23854741
Supermarket access	28.62825613
Tree canopy	15.28294623
Housing	—
Homeownership	33.11946619
Housing habitability	33.79956371
Low-inc homeowner severe housing cost burden	35.49339151
Low-inc renter severe housing cost burden	14.87232131
Uncrowded housing	40.60053895

Health Outcomes	—
Insured adults	50.93032208
Arthritis	15.6
Asthma ER Admissions	6.9
High Blood Pressure	21.3
Cancer (excluding skin)	42.8
Asthma	8.7
Coronary Heart Disease	17.4
Chronic Obstructive Pulmonary Disease	8.5
Diagnosed Diabetes	24.2
Life Expectancy at Birth	15.6
Cognitively Disabled	54.2
Physically Disabled	24.6
Heart Attack ER Admissions	8.9
Mental Health Not Good	18.5
Chronic Kidney Disease	27.1
Obesity	21.5
Pedestrian Injuries	19.6
Physical Health Not Good	20.5
Stroke	13.0
Health Risk Behaviors	—
Binge Drinking	68.3
Current Smoker	16.7
No Leisure Time for Physical Activity	29.5
Climate Change Exposures	—
Wildfire Risk	0.0
SLR Inundation Area	0.0

Children	14.8
Elderly	49.5
English Speaking	55.7
Foreign-born	28.5
Outdoor Workers	75.4
Climate Change Adaptive Capacity	—
Impervious Surface Cover	83.3
Traffic Density	61.7
Traffic Access	23.0
Other Indices	—
Hardship	76.9
Other Decision Support	—
2016 Voting	41.6

7.3. Overall Health & Equity Scores

Metric	Result for Project Census Tract
CalEnviroScreen 4.0 Score for Project Location (a)	59.0
Healthy Places Index Score for Project Location (b)	15.0
Project Located in a Designated Disadvantaged Community (Senate Bill 535)	No
Project Located in a Low-Income Community (Assembly Bill 1550)	Yes
Project Located in a Community Air Protection Program Community (Assembly Bill 617)	No

a: The maximum CalEnviroScreen score is 100. A high score (i.e., greater than 50) reflects a higher pollution burden compared to other census tracts in the state.

b: The maximum Health Places Index score is 100. A high score (i.e., greater than 50) reflects healthier community conditions compared to other census tracts in the state.

7.4. Health & Equity Measures

No Health & Equity Measures selected.

7.5. Evaluation Scorecard

Health & Equity Evaluation Scorecard not completed.

7.6. Health & Equity Custom Measures

No Health & Equity Custom Measures created.

8. User Changes to Default Data

Screen	Justification
Construction: Construction Phases	Schedule provided by client. Construction schedule expanded proportionately to account for Summer 2024 end date.
Construction: Off-Road Equipment	T/L/Bs replaced with Crawler Tractor to accurately calculate disturbance for Site Preparation and Grading phases. Standard 8 hours work days.
Operations: Vehicle Data	Trip characteristics based on information provided in the Traffic Analysis Scope.
Operations: Fleet Mix	Passenger Car Mix estimated based on CalEEMod default fleet mix and the ratio of the vehicle classes (LDA, LDT1, LDT2, MDV, MCY). Truck Fleet Mix based on 2, 3 and 4 axle trucks

This page intentionally left blank

APPENDIX 2.2:
EMFAC EMISSIONS SUMMARY

Emissions	Phase	Lb/Day	# Days	Emissions	Avg/Lb Day	Avg/Hourly
On-Site	Site Preparation	0.52	16	8.32	0.52	0.065
Exhaust PM-10	Grading	0.70	46	32.2	0.7	0.0875
	Paving	0.43	31	13.33	0.43	0.05375
	Architectural Coatings	0.04	32	1.28	0.04	0.005
		1.69	125	55.13	0.44104	0.05513
Off-Site	Site Preparation	0.00E+00	16	0	0	0
Exhaust PM-10	Grading	8.00E-03	46	0.368	0.008	0.001
	Paving	0.00E+00	31	0	0	0
	Architectural Coatings	0.00E+00	32	0	0	0
		8.00E-03	125	0.368	0.002944	0.000368

Phase	Start Date	End Date	No. Days
Site Preparation	1/1/2024	1/22/2024	16
Grading	1/23/2024	3/26/2024	46
Paving	3/27/2024	5/8/2024	31
Arch Coatings	5/9/2024	6/21/2024	32
Total Days of Construction			125

Existing

**AVERAGE EMISSION FACTOR
SAN BERNARDINO COUNTY 2024**

Speed	LHD1	LHD2	MHD	HHD
0	0.368686	0.58149	0.061905	0.01056
5	0.053893	0.072455	0.025539	0.01164
25	0.024164	0.034126	0.006884	0.00608

Speed	Weighted Average Emissions
0	0.06676
5	0.02182
25	0.00807

Existing

Truck Emission Rates						
Source	Trucks Per Day	VMT ^a (miles/day)	Truck Emission Rate ^b (grams/mile)	Truck Emission Rate ^b (grams/idle-hour)	Daily Truck Emissions ^c (grams/day)	Modeled Emission Rates (g/second)
On-Site Idling 1	13			0.0668	0.21	2.415E-06
On-Site Idling 2	13			0.0668	0.21	2.415E-06
On-Site Idling 3	13			0.0668	0.21	2.415E-06
On-Site Idling 4	13			0.0668	0.21	2.415E-06
On-Site Travel 100%	150	42.79	0.0218		0.93	1.081E-05
On-Site Travel S DW 50%	75	32.48	0.0218		0.71	8.203E-06
Off-Site Travel - Enterprise 50% Inbound/Outbound	75	31.93	0.0081		0.26	2.982E-06
Off-Site Travel - Nisqualli 100% Inbound/Outbound	150	423.70	0.0081		3.42	3.957E-05

^a Vehicle miles traveled are for modeled truck route only.

^b Emission rates determined using EMFAC 2021. Idle emission rates are expressed in grams per idle hour rather than grams per mile.

^c This column includes the total truck travel and truck idle emissions. For idle emissions this column includes emissions based on the assumption that each truck idles for 15 minutes.

Existing

calendar_y	season_m	sub_area	vehicle_class	fuel	temperatur	relative_hu	process	speed_tim	pollutant	emission_rate
2024	Annual	San Berna	HHDT	Dsl	60	70	RUNEX	5	PM10	0.011671
2024	Annual	San Berna	HHDT	Dsl	60	70	RUNEX	25	PM10	0.006095
2024	Annual	San Berna	HHDT	Dsl			IDLEX		PM10	0.010587
2024	Annual	San Berna	LHDT1	Dsl	60	70	RUNEX	5	PM10	0.11751
2024	Annual	San Berna	LHDT1	Dsl	60	70	RUNEX	25	PM10	0.052688
2024	Annual	San Berna	LHDT1	Dsl			IDLEX		PM10	0.803903
2024	Annual	San Berna	LHDT2	Dsl	60	70	RUNEX	5	PM10	0.098901
2024	Annual	San Berna	LHDT2	Dsl	60	70	RUNEX	25	PM10	0.046582
2024	Annual	San Berna	LHDT2	Dsl			IDLEX		PM10	0.793735
2024	Annual	San Berna	MHDT	Dsl	60	70	RUNEX	5	PM10	0.033995
2024	Annual	San Berna	MHDT	Dsl	60	70	RUNEX	25	PM10	0.009163
2024	Annual	San Berna	MHDT	Dsl			IDLEX		PM10	0.0824

Existing

Source: EMFAC2021 (v1.0.2) Emissions Inventory

Region Type: Sub-Area

Region: San Bernardino (MD)

Calendar Year: 2024

Season: Annual

Vehicle Classification: EMFAC2007 Categories

Units: miles/day for CVMT and EVMT, trips/day for Trips, kWh/day for Energy Consumption, tons/day for Emissions, 1000 gallons/day for Fuel Consumption

Region	Calendar	Vehicle C:	Model Year	Speed	Fuel	Population
San Berna	2024	HHDT	Aggregate	Aggregate	Gasoline	2.67372
San Berna	2024	HHDT	Aggregate	Aggregate	Diesel	12942
San Berna	2024	HHDT	Aggregate	Aggregate	Natural Gas	34.4553
San Berna	2024	LHDT1	Aggregate	Aggregate	Gasoline	13065.1
San Berna	2024	LHDT1	Aggregate	Aggregate	Diesel	11067.9
San Berna	2024	LHDT2	Aggregate	Aggregate	Gasoline	1727.12
San Berna	2024	LHDT2	Aggregate	Aggregate	Diesel	4731.8
San Berna	2024	MHDT	Aggregate	Aggregate	Gasoline	898.666
San Berna	2024	MHDT	Aggregate	Aggregate	Diesel	2714.45
San Berna	2024	MHDT	Aggregate	Aggregate	Natural Gas	8.40173

HHDT% GAS/NG	0.00286
HHDT% DSL	0.99714
LHDT1% GAS	0.54138
LHDT1% DSL	0.45862
LHDT2% GAS	0.2674
LHDT2% DSL	0.7326
MHDT% GAS	0.24872
MHDT% DSL	0.75128

Proposed Project

**AVERAGE EMISSION FACTOR
SAN BERNARDINO COUNTY 2024**

Speed	LHD1	LHD2	MHD	HHD
0	0.368686	0.58149	0.061905	0.01056
5	0.053893	0.072455	0.025539	0.01164
25	0.024164	0.034126	0.006884	0.00608

Speed	Weighted Average Emissions
0	0.06521
5	0.02167
25	0.00799

Proposed Project

Truck Emission Rates						
Source	Trucks Per Day	VMT ^a (miles/day)	Truck Emission Rate ^b (grams/mile)	Truck Emission Rate ^b (grams/idle-hour)	Daily Truck Emissions ^c (grams/day)	Modeled Emission Rates (g/second)
On-Site Idling 1	22			0.0652	0.36	4.151E-06
On-Site Idling 2	22			0.0652	0.36	4.151E-06
On-Site Idling 3	22			0.0652	0.36	4.151E-06
On-Site Idling 4	22			0.0652	0.36	4.151E-06
On-Site Idling 5	22			0.0652	0.36	4.151E-06
On-Site Idling 6	22			0.0652	0.36	4.151E-06
On-Site Travel 1 100%	264	41.99	0.0217		0.91	1.053E-05
On-Site Travel 2 100%	264	62.94	0.0217		1.36	1.578E-05
On-Site Travel S. Driveway 50%	132	57.17	0.0217		1.24	1.434E-05
Off-Site Travel - Enterprise 50% Inbound/Outbound	132	56.20	0.0080		0.45	5.195E-06
Off-Site Travel - Nisqualli 100% Inbound/Outbound	264	745.72	0.0080		5.96	6.893E-05

^a Vehicle miles traveled are for modeled truck route only.

^b Emission rates determined using EMFAC 2021. Idle emission rates are expressed in grams per idle hour rather than grams per mile.

^c This column includes the total truck travel and truck idle emissions. For idle emissions this column includes emissions based on the assumption that each truck idles for 15 minutes.

Proposed Project

calendar_y	season_m	sub_area	vehicle_class	fuel	temperature	relative_hu	process	speed_tim	pollutant	emission_rate
2024	Annual	San Berna	HHDT	Dsl	60	70	RUNEX	5	PM10	0.011671
2024	Annual	San Berna	HHDT	Dsl	60	70	RUNEX	25	PM10	0.006095
2024	Annual	San Berna	HHDT	Dsl			IDLEX		PM10	0.010587
2024	Annual	San Berna	LHDT1	Dsl	60	70	RUNEX	5	PM10	0.11751
2024	Annual	San Berna	LHDT1	Dsl	60	70	RUNEX	25	PM10	0.052688
2024	Annual	San Berna	LHDT1	Dsl			IDLEX		PM10	0.803903
2024	Annual	San Berna	LHDT2	Dsl	60	70	RUNEX	5	PM10	0.098901
2024	Annual	San Berna	LHDT2	Dsl	60	70	RUNEX	25	PM10	0.046582
2024	Annual	San Berna	LHDT2	Dsl			IDLEX		PM10	0.793735
2024	Annual	San Berna	MHDT	Dsl	60	70	RUNEX	5	PM10	0.033995
2024	Annual	San Berna	MHDT	Dsl	60	70	RUNEX	25	PM10	0.009163
2024	Annual	San Berna	MHDT	Dsl			IDLEX		PM10	0.0824

Proposed Project

Source: EMFAC2021 (v1.0.2) Emissions Inventory

Region Type: Sub-Area

Region: San Bernardino (MD)

Calendar Year: 2024

Season: Annual

Vehicle Classification: EMFAC2007 Categories

Units: miles/day for CVMT and EVMT, trips/day for Trips, kWh/day for Energy Consumption, tons/day for Emissions, 1000 gallons/day for Fuel Consumption

Region	Calendar	Vehicle C:	Model Year	Speed	Fuel	Population
San Berna	2024	HHDT	Aggregate	Aggregate	Gasoline	2.67372
San Berna	2024	HHDT	Aggregate	Aggregate	Diesel	12942
San Berna	2024	HHDT	Aggregate	Aggregate	Natural Gas	34.4553
San Berna	2024	LHDT1	Aggregate	Aggregate	Gasoline	13065.1
San Berna	2024	LHDT1	Aggregate	Aggregate	Diesel	11067.9
San Berna	2024	LHDT2	Aggregate	Aggregate	Gasoline	1727.12
San Berna	2024	LHDT2	Aggregate	Aggregate	Diesel	4731.8
San Berna	2024	MHDT	Aggregate	Aggregate	Gasoline	898.666
San Berna	2024	MHDT	Aggregate	Aggregate	Diesel	2714.45
San Berna	2024	MHDT	Aggregate	Aggregate	Natural Gas	8.40173

HHDT% GAS/NG	0.00286
HHDT% DSL	0.99714
LHDT1% GAS	0.54138
LHDT1% DSL	0.45862
LHDT2% GAS	0.2674
LHDT2% DSL	0.7326
MHDT% GAS	0.24872
MHDT% DSL	0.75128

This page intentionally left blank

APPENDIX 2.3:
AERMOD MODEL INPUT/OUTPUT

```
** Lakes Environmental AERMOD MPI
**
*****
**
** AERMOD Input Produced by:
** AERMOD View Ver. 12.0.0
** Lakes Environmental Software Inc.
** Date: 11/22/2023
** File: C:\Users\Michael Tirohn\Desktop\HRAs\15241 Nisqualli Rd\15241 Construction\15241
Construction.ADI
**
```

```
*****
**
**
*****
** AERMOD Control Pathway
*****
**
**
```

```
CO STARTING
TITLEONE C:\Users\Michael Tirohn\Desktop\HRAs\15241 Nisqualli Rd\15241 Ops\15
MODELOPT DFAULT CONC
AVERTIME PERIOD
POLLUTID DPM
RUNORNOT RUN
ERRORFIL "15241 Construction.err"
```

```
CO FINISHED
**
*****
** AERMOD Source Pathway
*****
**
**
```

```
SO STARTING
** Source Location **
** Source ID - Type - X Coord. - Y Coord. **
** -----
** Line Source Represented by Adjacent Volume Sources
** LINE VOLUME Source ID = SLINE11
** DESCRSRC
** PREFIX
** Length of Side = 8.59
** Configuration = Adjacent
** Emission Rate = 0.0000463672
** Vertical Dimension = 6.99
** SZINIT = 3.25
** Nodes = 8
** 473574.888, 3816029.344, 893.31, 3.49, 4.00
** 473576.234, 3816077.352, 892.61, 3.49, 4.00
** 473574.888, 3816124.462, 892.76, 3.49, 4.00
** 473567.261, 3816186.828, 891.97, 3.49, 4.00
** 473552.454, 3816262.205, 893.08, 3.49, 4.00
** 473532.713, 3816330.852, 893.40, 3.49, 4.00
** 473530.469, 3816339.377, 893.06, 3.49, 4.00
** 473900.624, 3816342.517, 881.95, 3.49, 4.00
**
```

```
-----
LOCATION L0001437 VOLUME 473575.008 3816033.637 892.70
LOCATION L0001438 VOLUME 473575.249 3816042.224 892.53
LOCATION L0001439 VOLUME 473575.490 3816050.810 892.45
LOCATION L0001440 VOLUME 473575.731 3816059.397 892.44
LOCATION L0001441 VOLUME 473575.971 3816067.984 892.45
LOCATION L0001442 VOLUME 473576.212 3816076.570 892.46
LOCATION L0001443 VOLUME 473576.011 3816085.157 892.46
LOCATION L0001444 VOLUME 473575.766 3816093.743 892.47
LOCATION L0001445 VOLUME 473575.520 3816102.330 892.48
LOCATION L0001446 VOLUME 473575.275 3816110.916 892.49
```

LOCATION L0001447	VOLUME	473575.030	3816119.503	892.50
LOCATION L0001448	VOLUME	473574.448	3816128.064	892.52
LOCATION L0001449	VOLUME	473573.405	3816136.590	892.52
LOCATION L0001450	VOLUME	473572.362	3816145.117	892.16
LOCATION L0001451	VOLUME	473571.319	3816153.643	891.81
LOCATION L0001452	VOLUME	473570.276	3816162.170	891.48
LOCATION L0001453	VOLUME	473569.234	3816170.696	891.43
LOCATION L0001454	VOLUME	473568.191	3816179.223	891.57
LOCATION L0001455	VOLUME	473567.082	3816187.739	891.70
LOCATION L0001456	VOLUME	473565.426	3816196.168	891.82
LOCATION L0001457	VOLUME	473563.770	3816204.596	892.16
LOCATION L0001458	VOLUME	473562.115	3816213.025	892.49
LOCATION L0001459	VOLUME	473560.459	3816221.454	892.83
LOCATION L0001460	VOLUME	473558.803	3816229.883	893.04
LOCATION L0001461	VOLUME	473557.148	3816238.312	893.09
LOCATION L0001462	VOLUME	473555.492	3816246.741	893.15
LOCATION L0001463	VOLUME	473553.836	3816255.170	893.20
LOCATION L0001464	VOLUME	473552.062	3816263.570	893.26
LOCATION L0001465	VOLUME	473549.688	3816271.826	893.34
LOCATION L0001466	VOLUME	473547.314	3816280.081	893.42
LOCATION L0001467	VOLUME	473544.939	3816288.337	893.50
LOCATION L0001468	VOLUME	473542.565	3816296.592	893.58
LOCATION L0001469	VOLUME	473540.191	3816304.847	893.66
LOCATION L0001470	VOLUME	473537.817	3816313.103	893.74
LOCATION L0001471	VOLUME	473535.443	3816321.358	893.64
LOCATION L0001472	VOLUME	473533.069	3816329.614	893.44
LOCATION L0001473	VOLUME	473530.855	3816337.913	893.24
LOCATION L0001474	VOLUME	473537.546	3816339.437	892.97
LOCATION L0001475	VOLUME	473546.135	3816339.510	892.68
LOCATION L0001476	VOLUME	473554.725	3816339.582	892.39
LOCATION L0001477	VOLUME	473563.315	3816339.655	892.19
LOCATION L0001478	VOLUME	473571.904	3816339.728	892.13
LOCATION L0001479	VOLUME	473580.494	3816339.801	892.07
LOCATION L0001480	VOLUME	473589.084	3816339.874	892.01
LOCATION L0001481	VOLUME	473597.673	3816339.947	892.00
LOCATION L0001482	VOLUME	473606.263	3816340.020	892.00
LOCATION L0001483	VOLUME	473614.853	3816340.093	892.00
LOCATION L0001484	VOLUME	473623.443	3816340.166	891.88
LOCATION L0001485	VOLUME	473632.032	3816340.238	891.60
LOCATION L0001486	VOLUME	473640.622	3816340.311	891.31
LOCATION L0001487	VOLUME	473649.212	3816340.384	891.02
LOCATION L0001488	VOLUME	473657.801	3816340.457	891.00
LOCATION L0001489	VOLUME	473666.391	3816340.530	891.00
LOCATION L0001490	VOLUME	473674.981	3816340.603	891.00
LOCATION L0001491	VOLUME	473683.570	3816340.676	890.88
LOCATION L0001492	VOLUME	473692.160	3816340.749	890.59
LOCATION L0001493	VOLUME	473700.750	3816340.821	890.31
LOCATION L0001494	VOLUME	473709.339	3816340.894	890.02
LOCATION L0001495	VOLUME	473717.929	3816340.967	889.56
LOCATION L0001496	VOLUME	473726.519	3816341.040	889.08
LOCATION L0001497	VOLUME	473735.109	3816341.113	888.60
LOCATION L0001498	VOLUME	473743.698	3816341.186	887.80
LOCATION L0001499	VOLUME	473752.288	3816341.259	886.60
LOCATION L0001500	VOLUME	473760.878	3816341.332	885.41
LOCATION L0001501	VOLUME	473769.467	3816341.405	884.22
LOCATION L0001502	VOLUME	473778.057	3816341.477	883.61
LOCATION L0001503	VOLUME	473786.647	3816341.550	883.03
LOCATION L0001504	VOLUME	473795.236	3816341.623	882.46
LOCATION L0001505	VOLUME	473803.826	3816341.696	882.13
LOCATION L0001506	VOLUME	473812.416	3816341.769	882.08
LOCATION L0001507	VOLUME	473821.005	3816341.842	882.04
LOCATION L0001508	VOLUME	473829.595	3816341.915	882.00
LOCATION L0001509	VOLUME	473838.185	3816341.988	881.76
LOCATION L0001510	VOLUME	473846.775	3816342.060	881.51
LOCATION L0001511	VOLUME	473855.364	3816342.133	881.26
LOCATION L0001512	VOLUME	473863.954	3816342.206	881.24

LOCATION L0001513	VOLUME	473872.544	3816342.279	881.49
LOCATION L0001514	VOLUME	473881.133	3816342.352	881.74
LOCATION L0001515	VOLUME	473889.723	3816342.425	881.99
LOCATION L0001516	VOLUME	473898.313	3816342.498	882.03

** End of LINE VOLUME Source ID = SLINE11

**

** Line Source Represented by Adjacent Volume Sources

** LINE VOLUME Source ID = SLINE12

** DESCRSRC

** PREFIX

** Length of Side = 14.00

** Configuration = Adjacent

** Emission Rate = 0.0000463672

** Vertical Dimension = 6.99

** SZINIT = 3.25

** Nodes = 17

** 473574.535, 3816028.176, 893.32, 3.49, 6.51

** 473358.348, 3816027.473, 898.00, 3.49, 6.51

** 473230.463, 3816026.302, 896.27, 3.49, 6.51

** 472624.031, 3816022.311, 901.04, 3.49, 6.51

** 472364.309, 3816021.256, 905.95, 3.49, 6.51

** 471634.764, 3816014.393, 913.96, 3.49, 6.51

** 470683.506, 3816006.475, 923.00, 3.49, 6.51

** 470455.457, 3816005.947, 922.19, 3.49, 6.51

** 469645.145, 3815998.556, 931.57, 3.49, 6.51

** 469522.674, 3815998.028, 933.00, 3.49, 6.51

** 469470.941, 3815997.501, 933.30, 3.49, 6.51

** 469416.568, 3816001.724, 933.93, 3.49, 6.51

** 469276.677, 3816022.311, 934.05, 3.49, 6.51

** 469181.657, 3816036.565, 933.94, 3.49, 6.51

** 469126.229, 3816038.148, 933.89, 3.49, 6.51

** 469067.633, 3816034.453, 934.32, 3.49, 6.51

** 469032.264, 3816027.590, 935.89, 3.49, 6.51

**

LOCATION L0001517	VOLUME	473567.535	3816028.153	893.39
LOCATION L0001518	VOLUME	473553.535	3816028.108	894.34
LOCATION L0001519	VOLUME	473539.535	3816028.062	895.09
LOCATION L0001520	VOLUME	473525.535	3816028.017	895.60
LOCATION L0001521	VOLUME	473511.535	3816027.971	895.60
LOCATION L0001522	VOLUME	473497.535	3816027.926	895.63
LOCATION L0001523	VOLUME	473483.535	3816027.880	895.82
LOCATION L0001524	VOLUME	473469.535	3816027.835	896.01
LOCATION L0001525	VOLUME	473455.535	3816027.789	896.48
LOCATION L0001526	VOLUME	473441.535	3816027.744	896.95
LOCATION L0001527	VOLUME	473427.536	3816027.698	897.25
LOCATION L0001528	VOLUME	473413.536	3816027.653	897.54
LOCATION L0001529	VOLUME	473399.536	3816027.607	897.75
LOCATION L0001530	VOLUME	473385.536	3816027.562	897.93
LOCATION L0001531	VOLUME	473371.536	3816027.516	898.00
LOCATION L0001532	VOLUME	473357.536	3816027.466	898.00
LOCATION L0001533	VOLUME	473343.537	3816027.338	898.00
LOCATION L0001534	VOLUME	473329.537	3816027.210	898.00
LOCATION L0001535	VOLUME	473315.538	3816027.081	897.95
LOCATION L0001536	VOLUME	473301.538	3816026.953	897.78
LOCATION L0001537	VOLUME	473287.539	3816026.825	897.59
LOCATION L0001538	VOLUME	473273.539	3816026.697	897.29
LOCATION L0001539	VOLUME	473259.540	3816026.569	896.99
LOCATION L0001540	VOLUME	473245.541	3816026.440	896.52
LOCATION L0001541	VOLUME	473231.541	3816026.312	896.05
LOCATION L0001542	VOLUME	473217.542	3816026.217	896.27
LOCATION L0001543	VOLUME	473203.542	3816026.125	896.58
LOCATION L0001544	VOLUME	473189.542	3816026.033	897.36
LOCATION L0001545	VOLUME	473175.542	3816025.941	898.29
LOCATION L0001546	VOLUME	473161.543	3816025.849	899.42
LOCATION L0001547	VOLUME	473147.543	3816025.757	900.67
LOCATION L0001548	VOLUME	473133.543	3816025.665	901.64

LOCATION	L0001549	VOLUME	473119.544	3816025.572	902.26
LOCATION	L0001550	VOLUME	473105.544	3816025.480	902.83
LOCATION	L0001551	VOLUME	473091.544	3816025.388	903.30
LOCATION	L0001552	VOLUME	473077.545	3816025.296	903.72
LOCATION	L0001553	VOLUME	473063.545	3816025.204	903.86
LOCATION	L0001554	VOLUME	473049.545	3816025.112	904.01
LOCATION	L0001555	VOLUME	473035.545	3816025.020	904.34
LOCATION	L0001556	VOLUME	473021.546	3816024.927	904.67
LOCATION	L0001557	VOLUME	473007.546	3816024.835	904.71
LOCATION	L0001558	VOLUME	472993.546	3816024.743	904.71
LOCATION	L0001559	VOLUME	472979.547	3816024.651	904.71
LOCATION	L0001560	VOLUME	472965.547	3816024.559	904.72
LOCATION	L0001561	VOLUME	472951.547	3816024.467	904.52
LOCATION	L0001562	VOLUME	472937.548	3816024.375	904.18
LOCATION	L0001563	VOLUME	472923.548	3816024.283	903.79
LOCATION	L0001564	VOLUME	472909.548	3816024.190	903.32
LOCATION	L0001565	VOLUME	472895.549	3816024.098	902.82
LOCATION	L0001566	VOLUME	472881.549	3816024.006	902.23
LOCATION	L0001567	VOLUME	472867.549	3816023.914	901.64
LOCATION	L0001568	VOLUME	472853.549	3816023.822	901.05
LOCATION	L0001569	VOLUME	472839.550	3816023.730	900.47
LOCATION	L0001570	VOLUME	472825.550	3816023.638	900.01
LOCATION	L0001571	VOLUME	472811.550	3816023.546	899.55
LOCATION	L0001572	VOLUME	472797.551	3816023.453	899.09
LOCATION	L0001573	VOLUME	472783.551	3816023.361	898.63
LOCATION	L0001574	VOLUME	472769.551	3816023.269	898.26
LOCATION	L0001575	VOLUME	472755.552	3816023.177	897.91
LOCATION	L0001576	VOLUME	472741.552	3816023.085	898.04
LOCATION	L0001577	VOLUME	472727.552	3816022.993	898.51
LOCATION	L0001578	VOLUME	472713.552	3816022.901	898.98
LOCATION	L0001579	VOLUME	472699.553	3816022.808	899.45
LOCATION	L0001580	VOLUME	472685.553	3816022.716	899.92
LOCATION	L0001581	VOLUME	472671.553	3816022.624	900.39
LOCATION	L0001582	VOLUME	472657.554	3816022.532	900.80
LOCATION	L0001583	VOLUME	472643.554	3816022.440	900.90
LOCATION	L0001584	VOLUME	472629.554	3816022.348	901.00
LOCATION	L0001585	VOLUME	472615.554	3816022.277	901.10
LOCATION	L0001586	VOLUME	472601.555	3816022.220	901.19
LOCATION	L0001587	VOLUME	472587.555	3816022.163	901.53
LOCATION	L0001588	VOLUME	472573.555	3816022.106	901.90
LOCATION	L0001589	VOLUME	472559.555	3816022.049	902.00
LOCATION	L0001590	VOLUME	472545.555	3816021.992	902.00
LOCATION	L0001591	VOLUME	472531.555	3816021.936	902.00
LOCATION	L0001592	VOLUME	472517.555	3816021.879	902.00
LOCATION	L0001593	VOLUME	472503.555	3816021.822	902.00
LOCATION	L0001594	VOLUME	472489.556	3816021.765	902.00
LOCATION	L0001595	VOLUME	472475.556	3816021.708	902.03
LOCATION	L0001596	VOLUME	472461.556	3816021.651	902.11
LOCATION	L0001597	VOLUME	472447.556	3816021.594	902.20
LOCATION	L0001598	VOLUME	472433.556	3816021.537	902.28
LOCATION	L0001599	VOLUME	472419.556	3816021.480	902.39
LOCATION	L0001600	VOLUME	472405.556	3816021.423	903.32
LOCATION	L0001601	VOLUME	472391.556	3816021.366	904.25
LOCATION	L0001602	VOLUME	472377.556	3816021.310	905.10
LOCATION	L0001603	VOLUME	472363.557	3816021.249	905.95
LOCATION	L0001604	VOLUME	472349.557	3816021.117	906.80
LOCATION	L0001605	VOLUME	472335.558	3816020.985	907.65
LOCATION	L0001606	VOLUME	472321.558	3816020.854	908.00
LOCATION	L0001607	VOLUME	472307.559	3816020.722	908.00
LOCATION	L0001608	VOLUME	472293.560	3816020.590	908.03
LOCATION	L0001609	VOLUME	472279.560	3816020.458	908.10
LOCATION	L0001610	VOLUME	472265.561	3816020.327	908.12
LOCATION	L0001611	VOLUME	472251.562	3816020.195	908.05
LOCATION	L0001612	VOLUME	472237.562	3816020.063	908.00
LOCATION	L0001613	VOLUME	472223.563	3816019.932	908.00
LOCATION	L0001614	VOLUME	472209.563	3816019.800	908.00

LOCATION	L0001615	VOLUME	472195.564	3816019.668	908.06
LOCATION	L0001616	VOLUME	472181.565	3816019.537	908.11
LOCATION	L0001617	VOLUME	472167.565	3816019.405	908.48
LOCATION	L0001618	VOLUME	472153.566	3816019.273	908.89
LOCATION	L0001619	VOLUME	472139.566	3816019.142	908.96
LOCATION	L0001620	VOLUME	472125.567	3816019.010	908.92
LOCATION	L0001621	VOLUME	472111.568	3816018.878	908.65
LOCATION	L0001622	VOLUME	472097.568	3816018.747	908.23
LOCATION	L0001623	VOLUME	472083.569	3816018.615	908.21
LOCATION	L0001624	VOLUME	472069.570	3816018.483	908.68
LOCATION	L0001625	VOLUME	472055.570	3816018.351	909.13
LOCATION	L0001626	VOLUME	472041.571	3816018.220	909.57
LOCATION	L0001627	VOLUME	472027.571	3816018.088	909.85
LOCATION	L0001628	VOLUME	472013.572	3816017.956	909.39
LOCATION	L0001629	VOLUME	471999.573	3816017.825	908.94
LOCATION	L0001630	VOLUME	471985.573	3816017.693	908.94
LOCATION	L0001631	VOLUME	471971.574	3816017.561	908.95
LOCATION	L0001632	VOLUME	471957.575	3816017.430	908.56
LOCATION	L0001633	VOLUME	471943.575	3816017.298	908.12
LOCATION	L0001634	VOLUME	471929.576	3816017.166	908.00
LOCATION	L0001635	VOLUME	471915.576	3816017.035	908.00
LOCATION	L0001636	VOLUME	471901.577	3816016.903	908.01
LOCATION	L0001637	VOLUME	471887.578	3816016.771	908.02
LOCATION	L0001638	VOLUME	471873.578	3816016.640	908.23
LOCATION	L0001639	VOLUME	471859.579	3816016.508	908.68
LOCATION	L0001640	VOLUME	471845.579	3816016.376	909.14
LOCATION	L0001641	VOLUME	471831.580	3816016.244	909.61
LOCATION	L0001642	VOLUME	471817.581	3816016.113	910.08
LOCATION	L0001643	VOLUME	471803.581	3816015.981	910.55
LOCATION	L0001644	VOLUME	471789.582	3816015.849	911.02
LOCATION	L0001645	VOLUME	471775.583	3816015.718	911.48
LOCATION	L0001646	VOLUME	471761.583	3816015.586	911.94
LOCATION	L0001647	VOLUME	471747.584	3816015.454	912.01
LOCATION	L0001648	VOLUME	471733.584	3816015.323	912.02
LOCATION	L0001649	VOLUME	471719.585	3816015.191	912.71
LOCATION	L0001650	VOLUME	471705.586	3816015.059	913.63
LOCATION	L0001651	VOLUME	471691.586	3816014.928	914.01
LOCATION	L0001652	VOLUME	471677.587	3816014.796	914.03
LOCATION	L0001653	VOLUME	471663.588	3816014.664	914.04
LOCATION	L0001654	VOLUME	471649.588	3816014.533	914.02
LOCATION	L0001655	VOLUME	471635.589	3816014.401	913.86
LOCATION	L0001656	VOLUME	471621.589	3816014.283	913.43
LOCATION	L0001657	VOLUME	471607.590	3816014.167	913.06
LOCATION	L0001658	VOLUME	471593.590	3816014.050	913.07
LOCATION	L0001659	VOLUME	471579.591	3816013.934	913.08
LOCATION	L0001660	VOLUME	471565.591	3816013.817	913.52
LOCATION	L0001661	VOLUME	471551.592	3816013.701	913.95
LOCATION	L0001662	VOLUME	471537.592	3816013.584	914.38
LOCATION	L0001663	VOLUME	471523.593	3816013.468	914.80
LOCATION	L0001664	VOLUME	471509.593	3816013.351	914.63
LOCATION	L0001665	VOLUME	471495.594	3816013.235	914.25
LOCATION	L0001666	VOLUME	471481.594	3816013.118	914.35
LOCATION	L0001667	VOLUME	471467.595	3816013.002	914.77
LOCATION	L0001668	VOLUME	471453.595	3816012.885	914.79
LOCATION	L0001669	VOLUME	471439.596	3816012.768	914.32
LOCATION	L0001670	VOLUME	471425.596	3816012.652	914.00
LOCATION	L0001671	VOLUME	471411.597	3816012.535	914.00
LOCATION	L0001672	VOLUME	471397.597	3816012.419	914.00
LOCATION	L0001673	VOLUME	471383.598	3816012.302	914.00
LOCATION	L0001674	VOLUME	471369.598	3816012.186	914.00
LOCATION	L0001675	VOLUME	471355.598	3816012.069	914.00
LOCATION	L0001676	VOLUME	471341.599	3816011.953	914.00
LOCATION	L0001677	VOLUME	471327.599	3816011.836	914.35
LOCATION	L0001678	VOLUME	471313.600	3816011.720	914.75
LOCATION	L0001679	VOLUME	471299.600	3816011.603	914.90
LOCATION	L0001680	VOLUME	471285.601	3816011.487	914.97

LOCATION	L0001681	VOLUME	471271.601	3816011.370	915.28
LOCATION	L0001682	VOLUME	471257.602	3816011.254	915.74
LOCATION	L0001683	VOLUME	471243.602	3816011.137	916.21
LOCATION	L0001684	VOLUME	471229.603	3816011.021	916.68
LOCATION	L0001685	VOLUME	471215.603	3816010.904	917.14
LOCATION	L0001686	VOLUME	471201.604	3816010.787	917.61
LOCATION	L0001687	VOLUME	471187.604	3816010.671	918.08
LOCATION	L0001688	VOLUME	471173.605	3816010.554	918.54
LOCATION	L0001689	VOLUME	471159.605	3816010.438	919.01
LOCATION	L0001690	VOLUME	471145.606	3816010.321	919.48
LOCATION	L0001691	VOLUME	471131.606	3816010.205	919.94
LOCATION	L0001692	VOLUME	471117.607	3816010.088	920.08
LOCATION	L0001693	VOLUME	471103.607	3816009.972	920.18
LOCATION	L0001694	VOLUME	471089.608	3816009.855	920.14
LOCATION	L0001695	VOLUME	471075.608	3816009.739	920.04
LOCATION	L0001696	VOLUME	471061.609	3816009.622	920.00
LOCATION	L0001697	VOLUME	471047.609	3816009.506	920.00
LOCATION	L0001698	VOLUME	471033.610	3816009.389	920.00
LOCATION	L0001699	VOLUME	471019.610	3816009.273	920.00
LOCATION	L0001700	VOLUME	471005.611	3816009.156	920.00
LOCATION	L0001701	VOLUME	470991.611	3816009.039	920.00
LOCATION	L0001702	VOLUME	470977.612	3816008.923	920.00
LOCATION	L0001703	VOLUME	470963.612	3816008.806	920.00
LOCATION	L0001704	VOLUME	470949.613	3816008.690	920.00
LOCATION	L0001705	VOLUME	470935.613	3816008.573	920.00
LOCATION	L0001706	VOLUME	470921.614	3816008.457	920.00
LOCATION	L0001707	VOLUME	470907.614	3816008.340	920.30
LOCATION	L0001708	VOLUME	470893.614	3816008.224	920.65
LOCATION	L0001709	VOLUME	470879.615	3816008.107	920.83
LOCATION	L0001710	VOLUME	470865.615	3816007.991	920.95
LOCATION	L0001711	VOLUME	470851.616	3816007.874	921.00
LOCATION	L0001712	VOLUME	470837.616	3816007.758	921.00
LOCATION	L0001713	VOLUME	470823.617	3816007.641	921.21
LOCATION	L0001714	VOLUME	470809.617	3816007.525	921.68
LOCATION	L0001715	VOLUME	470795.618	3816007.408	922.00
LOCATION	L0001716	VOLUME	470781.618	3816007.291	922.00
LOCATION	L0001717	VOLUME	470767.619	3816007.175	922.02
LOCATION	L0001718	VOLUME	470753.619	3816007.058	922.16
LOCATION	L0001719	VOLUME	470739.620	3816006.942	922.31
LOCATION	L0001720	VOLUME	470725.620	3816006.825	922.64
LOCATION	L0001721	VOLUME	470711.621	3816006.709	922.96
LOCATION	L0001722	VOLUME	470697.621	3816006.592	923.00
LOCATION	L0001723	VOLUME	470683.622	3816006.476	923.00
LOCATION	L0001724	VOLUME	470669.622	3816006.443	923.11
LOCATION	L0001725	VOLUME	470655.622	3816006.410	923.26
LOCATION	L0001726	VOLUME	470641.622	3816006.378	923.32
LOCATION	L0001727	VOLUME	470627.622	3816006.345	923.32
LOCATION	L0001728	VOLUME	470613.622	3816006.313	923.32
LOCATION	L0001729	VOLUME	470599.622	3816006.281	923.33
LOCATION	L0001730	VOLUME	470585.622	3816006.248	923.33
LOCATION	L0001731	VOLUME	470571.622	3816006.216	923.33
LOCATION	L0001732	VOLUME	470557.622	3816006.183	923.33
LOCATION	L0001733	VOLUME	470543.622	3816006.151	923.33
LOCATION	L0001734	VOLUME	470529.622	3816006.119	923.32
LOCATION	L0001735	VOLUME	470515.622	3816006.086	922.86
LOCATION	L0001736	VOLUME	470501.622	3816006.054	922.39
LOCATION	L0001737	VOLUME	470487.622	3816006.021	922.33
LOCATION	L0001738	VOLUME	470473.622	3816005.989	922.34
LOCATION	L0001739	VOLUME	470459.622	3816005.956	922.34
LOCATION	L0001740	VOLUME	470445.623	3816005.857	922.34
LOCATION	L0001741	VOLUME	470431.623	3816005.729	922.34
LOCATION	L0001742	VOLUME	470417.624	3816005.602	922.35
LOCATION	L0001743	VOLUME	470403.625	3816005.474	922.35
LOCATION	L0001744	VOLUME	470389.625	3816005.346	922.36
LOCATION	L0001745	VOLUME	470375.626	3816005.219	922.50
LOCATION	L0001746	VOLUME	470361.626	3816005.091	922.97

LOCATION	L0001747	VOLUME	470347.627	3816004.963	923.42
LOCATION	L0001748	VOLUME	470333.627	3816004.836	923.71
LOCATION	L0001749	VOLUME	470319.628	3816004.708	924.01
LOCATION	L0001750	VOLUME	470305.629	3816004.580	924.48
LOCATION	L0001751	VOLUME	470291.629	3816004.453	924.94
LOCATION	L0001752	VOLUME	470277.630	3816004.325	925.41
LOCATION	L0001753	VOLUME	470263.630	3816004.197	925.88
LOCATION	L0001754	VOLUME	470249.631	3816004.070	926.00
LOCATION	L0001755	VOLUME	470235.632	3816003.942	926.00
LOCATION	L0001756	VOLUME	470221.632	3816003.814	926.00
LOCATION	L0001757	VOLUME	470207.633	3816003.687	926.00
LOCATION	L0001758	VOLUME	470193.633	3816003.559	926.12
LOCATION	L0001759	VOLUME	470179.634	3816003.431	926.39
LOCATION	L0001760	VOLUME	470165.634	3816003.304	926.64
LOCATION	L0001761	VOLUME	470151.635	3816003.176	926.83
LOCATION	L0001762	VOLUME	470137.636	3816003.048	927.00
LOCATION	L0001763	VOLUME	470123.636	3816002.920	927.00
LOCATION	L0001764	VOLUME	470109.637	3816002.793	927.00
LOCATION	L0001765	VOLUME	470095.637	3816002.665	927.00
LOCATION	L0001766	VOLUME	470081.638	3816002.537	927.00
LOCATION	L0001767	VOLUME	470067.639	3816002.410	927.00
LOCATION	L0001768	VOLUME	470053.639	3816002.282	927.00
LOCATION	L0001769	VOLUME	470039.640	3816002.154	927.00
LOCATION	L0001770	VOLUME	470025.640	3816002.027	927.00
LOCATION	L0001771	VOLUME	470011.641	3816001.899	926.85
LOCATION	L0001772	VOLUME	469997.641	3816001.771	926.61
LOCATION	L0001773	VOLUME	469983.642	3816001.644	926.38
LOCATION	L0001774	VOLUME	469969.643	3816001.516	926.16
LOCATION	L0001775	VOLUME	469955.643	3816001.388	926.07
LOCATION	L0001776	VOLUME	469941.644	3816001.261	926.30
LOCATION	L0001777	VOLUME	469927.644	3816001.133	926.53
LOCATION	L0001778	VOLUME	469913.645	3816001.005	926.77
LOCATION	L0001779	VOLUME	469899.646	3816000.878	927.00
LOCATION	L0001780	VOLUME	469885.646	3816000.750	927.24
LOCATION	L0001781	VOLUME	469871.647	3816000.622	927.48
LOCATION	L0001782	VOLUME	469857.647	3816000.495	927.72
LOCATION	L0001783	VOLUME	469843.648	3816000.367	927.94
LOCATION	L0001784	VOLUME	469829.648	3816000.239	928.18
LOCATION	L0001785	VOLUME	469815.649	3816000.111	928.43
LOCATION	L0001786	VOLUME	469801.650	3815999.984	928.66
LOCATION	L0001787	VOLUME	469787.650	3815999.856	928.88
LOCATION	L0001788	VOLUME	469773.651	3815999.728	929.21
LOCATION	L0001789	VOLUME	469759.651	3815999.601	929.67
LOCATION	L0001790	VOLUME	469745.652	3815999.473	930.00
LOCATION	L0001791	VOLUME	469731.652	3815999.345	930.00
LOCATION	L0001792	VOLUME	469717.653	3815999.218	930.04
LOCATION	L0001793	VOLUME	469703.654	3815999.090	930.31
LOCATION	L0001794	VOLUME	469689.654	3815998.962	930.57
LOCATION	L0001795	VOLUME	469675.655	3815998.835	930.78
LOCATION	L0001796	VOLUME	469661.655	3815998.707	930.98
LOCATION	L0001797	VOLUME	469647.656	3815998.579	931.24
LOCATION	L0001798	VOLUME	469633.656	3815998.507	931.51
LOCATION	L0001799	VOLUME	469619.656	3815998.447	931.73
LOCATION	L0001800	VOLUME	469605.656	3815998.386	931.92
LOCATION	L0001801	VOLUME	469591.657	3815998.326	932.16
LOCATION	L0001802	VOLUME	469577.657	3815998.265	932.44
LOCATION	L0001803	VOLUME	469563.657	3815998.205	932.68
LOCATION	L0001804	VOLUME	469549.657	3815998.145	932.87
LOCATION	L0001805	VOLUME	469535.657	3815998.084	933.00
LOCATION	L0001806	VOLUME	469521.657	3815998.018	933.00
LOCATION	L0001807	VOLUME	469507.658	3815997.875	933.00
LOCATION	L0001808	VOLUME	469493.659	3815997.732	933.00
LOCATION	L0001809	VOLUME	469479.659	3815997.590	933.00
LOCATION	L0001810	VOLUME	469465.676	3815997.910	933.29
LOCATION	L0001811	VOLUME	469451.718	3815998.994	933.53
LOCATION	L0001812	VOLUME	469437.760	3816000.078	933.72

LOCATION	VOLUME			
L0001813	469423.802	3816001.162	933.93	
L0001814	469409.896	3816002.706	934.00	
L0001815	469396.045	3816004.744	934.00	
L0001816	469382.194	3816006.783	934.00	
L0001817	469368.343	3816008.821	934.00	
L0001818	469354.492	3816010.859	934.00	
L0001819	469340.642	3816012.898	934.00	
L0001820	469326.791	3816014.936	934.00	
L0001821	469312.940	3816016.975	934.00	
L0001822	469299.089	3816019.013	934.00	
L0001823	469285.238	3816021.052	934.00	
L0001824	469271.390	3816023.105	934.00	
L0001825	469257.545	3816025.181	934.00	
L0001826	469243.699	3816027.258	934.00	
L0001827	469229.854	3816029.335	934.00	
L0001828	469216.009	3816031.412	934.00	
L0001829	469202.164	3816033.488	934.00	
L0001830	469188.319	3816035.565	934.00	
L0001831	469174.397	3816036.772	933.87	
L0001832	469160.402	3816037.172	933.54	
L0001833	469146.408	3816037.572	933.37	
L0001834	469132.414	3816037.971	933.69	
L0001835	469118.432	3816037.656	934.01	
L0001836	469104.459	3816036.775	934.16	
L0001837	469090.487	3816035.894	934.33	
L0001838	469076.515	3816035.013	934.37	
L0001839	469062.626	3816033.481	934.42	
L0001840	469048.882	3816030.815	934.87	
L0001841	469035.139	3816028.148	935.42	

** End of LINE VOLUME Source ID = SLINE12

LOCATION	VOLUME			
VOL1	473895.990	3816501.580	877.800	
VOL2	473952.684	3816501.178	877.840	
VOL3	473895.583	3816458.153	877.450	
VOL4	473952.684	3816458.153	879.290	
VOL5	474008.981	3816457.750	879.550	
VOL6	474050.399	3816444.480	879.440	
VOL7	474010.187	3816500.374	878.000	
VOL8	473897.594	3816411.910	879.060	
VOL9	473952.684	3816411.105	880.920	
VOL10	474008.981	3816410.703	882.660	
VOL11	474061.256	3816410.703	881.330	
VOL12	474061.256	3816368.881	883.710	
VOL13	474004.155	3816369.686	886.020	
VOL14	473947.859	3816370.088	882.130	
VOL15	473897.996	3816370.490	881.180	

** Source Parameters **

** LINE VOLUME Source ID = SLINE11

SRCPARAM	VOLUME			
L0001437	0.0000005796	3.49	4.00	3.25
L0001438	0.0000005796	3.49	4.00	3.25
L0001439	0.0000005796	3.49	4.00	3.25
L0001440	0.0000005796	3.49	4.00	3.25
L0001441	0.0000005796	3.49	4.00	3.25
L0001442	0.0000005796	3.49	4.00	3.25
L0001443	0.0000005796	3.49	4.00	3.25
L0001444	0.0000005796	3.49	4.00	3.25
L0001445	0.0000005796	3.49	4.00	3.25
L0001446	0.0000005796	3.49	4.00	3.25
L0001447	0.0000005796	3.49	4.00	3.25
L0001448	0.0000005796	3.49	4.00	3.25
L0001449	0.0000005796	3.49	4.00	3.25
L0001450	0.0000005796	3.49	4.00	3.25
L0001451	0.0000005796	3.49	4.00	3.25
L0001452	0.0000005796	3.49	4.00	3.25
L0001453	0.0000005796	3.49	4.00	3.25
L0001454	0.0000005796	3.49	4.00	3.25
L0001455	0.0000005796	3.49	4.00	3.25

SRCPARAM VOL8	0.0004630842	5.000	13.093	1.400
SRCPARAM VOL9	0.0004630842	5.000	13.093	1.400
SRCPARAM VOL10	0.0004630842	5.000	13.093	1.400
SRCPARAM VOL11	0.0004630842	5.000	13.093	1.400
SRCPARAM VOL12	0.0004630842	5.000	13.093	1.400
SRCPARAM VOL13	0.0004630842	5.000	13.093	1.400
SRCPARAM VOL14	0.0004630842	5.000	13.093	1.400
SRCPARAM VOL15	0.0004630842	5.000	13.093	1.400

** Variable Emissions Type: "By Hour / Day (HRDOW)"

** Variable Emission Scenario: "Scenario 1"

** WeekDays:

EMISFACT L0001437	HRDOW	0.0	0.0	0.0	0.0	0.0	0.0
EMISFACT L0001437	HRDOW	0.0	0.0	1.0	1.0	1.0	1.0
EMISFACT L0001437	HRDOW	1.0	1.0	1.0	1.0	0.0	0.0
EMISFACT L0001437	HRDOW	0.0	0.0	0.0	0.0	0.0	0.0
EMISFACT L0001438	HRDOW	0.0	0.0	0.0	0.0	0.0	0.0
EMISFACT L0001438	HRDOW	0.0	0.0	1.0	1.0	1.0	1.0
EMISFACT L0001438	HRDOW	1.0	1.0	1.0	1.0	0.0	0.0
EMISFACT L0001438	HRDOW	0.0	0.0	0.0	0.0	0.0	0.0
EMISFACT L0001439	HRDOW	0.0	0.0	0.0	0.0	0.0	0.0
EMISFACT L0001439	HRDOW	0.0	0.0	1.0	1.0	1.0	1.0
EMISFACT L0001439	HRDOW	1.0	1.0	1.0	1.0	0.0	0.0
EMISFACT L0001439	HRDOW	0.0	0.0	0.0	0.0	0.0	0.0
EMISFACT L0001440	HRDOW	0.0	0.0	0.0	0.0	0.0	0.0
EMISFACT L0001440	HRDOW	0.0	0.0	1.0	1.0	1.0	1.0
EMISFACT L0001440	HRDOW	1.0	1.0	1.0	1.0	0.0	0.0
EMISFACT L0001440	HRDOW	0.0	0.0	0.0	0.0	0.0	0.0
EMISFACT L0001441	HRDOW	0.0	0.0	0.0	0.0	0.0	0.0
EMISFACT L0001441	HRDOW	0.0	0.0	1.0	1.0	1.0	1.0
EMISFACT L0001441	HRDOW	1.0	1.0	1.0	1.0	0.0	0.0
EMISFACT L0001441	HRDOW	0.0	0.0	0.0	0.0	0.0	0.0
EMISFACT L0001442	HRDOW	0.0	0.0	0.0	0.0	0.0	0.0
EMISFACT L0001442	HRDOW	0.0	0.0	1.0	1.0	1.0	1.0
EMISFACT L0001442	HRDOW	1.0	1.0	1.0	1.0	0.0	0.0
EMISFACT L0001442	HRDOW	0.0	0.0	0.0	0.0	0.0	0.0
EMISFACT L0001443	HRDOW	0.0	0.0	0.0	0.0	0.0	0.0
EMISFACT L0001443	HRDOW	0.0	0.0	1.0	1.0	1.0	1.0
EMISFACT L0001443	HRDOW	1.0	1.0	1.0	1.0	0.0	0.0
EMISFACT L0001443	HRDOW	0.0	0.0	0.0	0.0	0.0	0.0
EMISFACT L0001444	HRDOW	0.0	0.0	0.0	0.0	0.0	0.0
EMISFACT L0001444	HRDOW	0.0	0.0	1.0	1.0	1.0	1.0
EMISFACT L0001444	HRDOW	1.0	1.0	1.0	1.0	0.0	0.0
EMISFACT L0001444	HRDOW	0.0	0.0	0.0	0.0	0.0	0.0
EMISFACT L0001445	HRDOW	0.0	0.0	0.0	0.0	0.0	0.0
EMISFACT L0001445	HRDOW	0.0	0.0	1.0	1.0	1.0	1.0
EMISFACT L0001445	HRDOW	1.0	1.0	1.0	1.0	0.0	0.0
EMISFACT L0001445	HRDOW	0.0	0.0	0.0	0.0	0.0	0.0
EMISFACT L0001446	HRDOW	0.0	0.0	0.0	0.0	0.0	0.0
EMISFACT L0001446	HRDOW	0.0	0.0	1.0	1.0	1.0	1.0
EMISFACT L0001446	HRDOW	1.0	1.0	1.0	1.0	0.0	0.0
EMISFACT L0001446	HRDOW	0.0	0.0	0.0	0.0	0.0	0.0
EMISFACT L0001447	HRDOW	0.0	0.0	0.0	0.0	0.0	0.0
EMISFACT L0001447	HRDOW	0.0	0.0	1.0	1.0	1.0	1.0
EMISFACT L0001447	HRDOW	1.0	1.0	1.0	1.0	0.0	0.0
EMISFACT L0001447	HRDOW	0.0	0.0	0.0	0.0	0.0	0.0
EMISFACT L0001448	HRDOW	0.0	0.0	0.0	0.0	0.0	0.0
EMISFACT L0001448	HRDOW	0.0	0.0	1.0	1.0	1.0	1.0
EMISFACT L0001448	HRDOW	1.0	1.0	1.0	1.0	0.0	0.0
EMISFACT L0001448	HRDOW	0.0	0.0	0.0	0.0	0.0	0.0
EMISFACT L0001449	HRDOW	0.0	0.0	0.0	0.0	0.0	0.0
EMISFACT L0001449	HRDOW	0.0	0.0	1.0	1.0	1.0	1.0
EMISFACT L0001449	HRDOW	1.0	1.0	1.0	1.0	0.0	0.0
EMISFACT L0001449	HRDOW	0.0	0.0	0.0	0.0	0.0	0.0
EMISFACT L0001450	HRDOW	0.0	0.0	0.0	0.0	0.0	0.0
EMISFACT L0001450	HRDOW	0.0	0.0	1.0	1.0	1.0	1.0

```

** Sunday:
EMISFACT VOL14      HRDOW 0.0 0.0 0.0 0.0 0.0 0.0
EMISFACT VOL14      HRDOW 0.0 0.0 0.0 0.0 0.0 0.0
EMISFACT VOL14      HRDOW 0.0 0.0 0.0 0.0 0.0 0.0
EMISFACT VOL14      HRDOW 0.0 0.0 0.0 0.0 0.0 0.0
** WeekDays:
EMISFACT VOL15      HRDOW 0.0 0.0 0.0 0.0 0.0 0.0
EMISFACT VOL15      HRDOW 0.0 0.0 1.0 1.0 1.0 1.0
EMISFACT VOL15      HRDOW 1.0 1.0 1.0 1.0 0.0 0.0
EMISFACT VOL15      HRDOW 0.0 0.0 0.0 0.0 0.0 0.0
** Saturday:
EMISFACT VOL15      HRDOW 0.0 0.0 0.0 0.0 0.0 0.0
EMISFACT VOL15      HRDOW 0.0 0.0 0.0 0.0 0.0 0.0
EMISFACT VOL15      HRDOW 0.0 0.0 0.0 0.0 0.0 0.0
EMISFACT VOL15      HRDOW 0.0 0.0 0.0 0.0 0.0 0.0
** Sunday:
EMISFACT VOL15      HRDOW 0.0 0.0 0.0 0.0 0.0 0.0
EMISFACT VOL15      HRDOW 0.0 0.0 0.0 0.0 0.0 0.0
EMISFACT VOL15      HRDOW 0.0 0.0 0.0 0.0 0.0 0.0
EMISFACT VOL15      HRDOW 0.0 0.0 0.0 0.0 0.0 0.0
SRCGROUP ALL

```

SO FINISHED

```

**
*****

```

```

** AERMOD Receptor Pathway
*****

```

```

**
**

```

```

RE STARTING
  INCLUDED "15241 Construction.rou"
RE FINISHED

```

```

**
*****

```

```

** AERMOD Meteorology Pathway
*****

```

```

**
**

```

```

ME STARTING
SURFFILE KDAG_723815_23161\KDAG_2015_2016_2018-2020_ADJU.SFC
PROFFILE KDAG_723815_23161\KDAG_2015_2016_2018-2020_ADJU.PFL
SURFDATA 23161 2015 DAGGETT/FAA_AIRPORT
UAIRDATA 3120 2015
PROFBASE 584.3 METERS

```

```

ME FINISHED
**
*****

```

```

** AERMOD Output Pathway
*****

```

```

**
**

```

```

OU STARTING
** Auto-Generated Plotfiles
  PLOTFILE PERIOD ALL "15241 CONSTRUCTION.AD\PE00GALL.PLT" 31
  SUMMFILE "15241 Construction.sum"
OU FINISHED

```

*** Message Summary For AERMOD Model Setup ***

----- Summary of Total Messages -----

```

A Total of          0 Fatal Error Message(s)
A Total of          2 Warning Message(s)
A Total of          0 Informational Message(s)

```

***** FATAL ERROR MESSAGES *****
*** NONE ***

***** WARNING MESSAGES *****

ME W186 6048 MEOPEN: THRESH_1MIN 1-min ASOS wind speed threshold used 0.50
ME W187 6048 MEOPEN: ADJ_U* Option for Stable Low Winds used in AERMET

*** SETUP Finishes Successfully ***

*** AERMOD - VERSION 23132 *** *** C:\Users\Michael Tirohn\Desktop\HRAs\15241 Nisqualli
Rd\15241 Ops\15 *** 11/22/23
*** AERMET - VERSION 19191 ***
*** 12:24:06

PAGE 1

*** MODELOPTs: RegDFAULT CONC ELEV RURAL ADJ_U*

*** MODEL SETUP OPTIONS SUMMARY ***

** Model Options Selected:

- * Model Uses Regulatory DEFAULT Options
- * Model Is Setup For Calculation of Average CONCentration Values.
- * NO GAS DEPOSITION Data Provided.
- * NO PARTICLE DEPOSITION Data Provided.
- * Model Uses NO DRY DEPLETION. DDPLETE = F
- * Model Uses NO WET DEPLETION. WETDPLT = F
- * Stack-tip Downwash.
- * Model Accounts for ELEVated Terrain Effects.
- * Use Calms Processing Routine.
- * Use Missing Data Processing Routine.
- * No Exponential Decay.
- * Model Uses RURAL Dispersion Only.
- * ADJ_U* - Use ADJ_U* option for SBL in AERMET
- * CCVR_Sub - Meteorological data includes CCVR substitutions
- * TEMP_Sub - Meteorological data includes TEMP substitutions
- * Model Assumes No FLAGPOLE Receptor Heights.
- * The User Specified a Pollutant Type of: DPM

**Model Calculates PERIOD Averages Only

**This Run Includes: 420 Source(s); 1 Source Group(s); and 125 Receptor(s)

with: 0 POINT(s), including
0 POINTCAP(s) and 0 POINTHOR(s)

and: 420 VOLUME source(s)

and: 0 AREA type source(s)

and: 0 LINE source(s)

and: 0 RLINE/RLINEXT source(s)

and: 0 OPENPIT source(s)

and: 0 BUOYANT LINE source(s) with a total of 0 line(s)

and: 0 SWPOINT source(s)

**Model Set To Continue RUNning After the Setup Testing.

**The AERMET Input Meteorological Data Version Date: 19191

**Output Options Selected:

- Model Outputs Tables of PERIOD Averages by Receptor
- Model Outputs External File(s) of High Values for Plotting (PLOTFILE Keyword)
- Model Outputs Separate Summary File of High Ranked Values (SUMMFILE Keyword)

**NOTE: The Following Flags May Appear Following CONC Values: c for Calm Hours
 m for Missing Hours
 b for Both Calm and Missing Hours

**Misc. Inputs: Base Elev. for Pot. Temp. Profile (m MSL) = 584.30 ; Decay Coef. = 0.000 ; Rot. Angle = 0.0
 Emission Units = GRAMS/SEC ; Emission Rate
 Unit Factor = 0.10000E+07
 Output Units = MICROGRAMS/M**3

**Approximate Storage Requirements of Model = 3.9 MB of RAM.

**Input Runstream File:

aermod.inp

**Output Print File:

aermod.out

**Detailed Error/Message File: 15241

Construction.err

**File for Summary of Results: 15241

Construction.sum

*** AERMOD - VERSION 23132 *** *** C:\Users\Michael Tirohn\Desktop\HRAs\15241 Nisqualli Rd\15241 Ops\15 *** 11/22/23

*** AERMET - VERSION 19191 ***

12:24:06

PAGE 2

*** MODELOPTs: RegDFAULT CONC ELEV RURAL ADJ_U*

*** VOLUME SOURCE DATA ***

SOURCE	SCALAR	NUMBER PART. VARY	EMISSION RATE (GRAMS/SEC)	AIRCRAFT		BASE ELEV. (METERS)	RELEASE HEIGHT (METERS)	INIT. SY (METERS)	INIT. SZ
				X	Y				
L0001437		0	0.57960E-06	473575.0	3816033.6	892.7	3.49	4.00	3.25
NO	HRDOW		NO						
L0001438		0	0.57960E-06	473575.2	3816042.2	892.5	3.49	4.00	3.25
NO	HRDOW		NO						
L0001439		0	0.57960E-06	473575.5	3816050.8	892.4	3.49	4.00	3.25
NO	HRDOW		NO						
L0001440		0	0.57960E-06	473575.7	3816059.4	892.4	3.49	4.00	3.25
NO	HRDOW		NO						
L0001441		0	0.57960E-06	473576.0	3816068.0	892.4	3.49	4.00	3.25
NO	HRDOW		NO						
L0001442		0	0.57960E-06	473576.2	3816076.6	892.5	3.49	4.00	3.25
NO	HRDOW		NO						
L0001443		0	0.57960E-06	473576.0	3816085.2	892.5	3.49	4.00	3.25
NO	HRDOW		NO						
L0001444		0	0.57960E-06	473575.8	3816093.7	892.5	3.49	4.00	3.25
NO	HRDOW		NO						
L0001445		0	0.57960E-06	473575.5	3816102.3	892.5	3.49	4.00	3.25
NO	HRDOW		NO						
L0001446		0	0.57960E-06	473575.3	3816110.9	892.5	3.49	4.00	3.25
NO	HRDOW		NO						
L0001447		0	0.57960E-06	473575.0	3816119.5	892.5	3.49	4.00	3.25
NO	HRDOW		NO						
L0001448		0	0.57960E-06	473574.4	3816128.1	892.5	3.49	4.00	3.25

*** VOLUME SOURCE DATA ***

SOURCE	NUMBER URBAN PART.	EMISSION RATE (GRAMS/SEC)	EMISSION RATE (GRAMS/SEC)	AIRCRAFT X	AIRCRAFT Y	BASE ELEV.	RELEASE HEIGHT	INIT. SY	INIT. SZ
SOURCE ID (METERS)	SCALAR VARY CATS.			(METERS)	(METERS)	(METERS)	(METERS)	(METERS)	
		BY							
L0001477	0	0.57960E-06	473563.3	3816339.7	892.2	3.49	4.00	3.25	
NO HRDOW		NO							
L0001478	0	0.57960E-06	473571.9	3816339.7	892.1	3.49	4.00	3.25	
NO HRDOW		NO							
L0001479	0	0.57960E-06	473580.5	3816339.8	892.1	3.49	4.00	3.25	
NO HRDOW		NO							
L0001480	0	0.57960E-06	473589.1	3816339.9	892.0	3.49	4.00	3.25	
NO HRDOW		NO							
L0001481	0	0.57960E-06	473597.7	3816339.9	892.0	3.49	4.00	3.25	
NO HRDOW		NO							
L0001482	0	0.57960E-06	473606.3	3816340.0	892.0	3.49	4.00	3.25	
NO HRDOW		NO							
L0001483	0	0.57960E-06	473614.9	3816340.1	892.0	3.49	4.00	3.25	
NO HRDOW		NO							
L0001484	0	0.57960E-06	473623.4	3816340.2	891.9	3.49	4.00	3.25	
NO HRDOW		NO							
L0001485	0	0.57960E-06	473632.0	3816340.2	891.6	3.49	4.00	3.25	
NO HRDOW		NO							
L0001486	0	0.57960E-06	473640.6	3816340.3	891.3	3.49	4.00	3.25	
NO HRDOW		NO							
L0001487	0	0.57960E-06	473649.2	3816340.4	891.0	3.49	4.00	3.25	
NO HRDOW		NO							
L0001488	0	0.57960E-06	473657.8	3816340.5	891.0	3.49	4.00	3.25	
NO HRDOW		NO							
L0001489	0	0.57960E-06	473666.4	3816340.5	891.0	3.49	4.00	3.25	
NO HRDOW		NO							
L0001490	0	0.57960E-06	473675.0	3816340.6	891.0	3.49	4.00	3.25	
NO HRDOW		NO							
L0001491	0	0.57960E-06	473683.6	3816340.7	890.9	3.49	4.00	3.25	
NO HRDOW		NO							
L0001492	0	0.57960E-06	473692.2	3816340.7	890.6	3.49	4.00	3.25	
NO HRDOW		NO							
L0001493	0	0.57960E-06	473700.8	3816340.8	890.3	3.49	4.00	3.25	
NO HRDOW		NO							
L0001494	0	0.57960E-06	473709.3	3816340.9	890.0	3.49	4.00	3.25	
NO HRDOW		NO							
L0001495	0	0.57960E-06	473717.9	3816341.0	889.6	3.49	4.00	3.25	
NO HRDOW		NO							
L0001496	0	0.57960E-06	473726.5	3816341.0	889.1	3.49	4.00	3.25	
NO HRDOW		NO							
L0001497	0	0.57960E-06	473735.1	3816341.1	888.6	3.49	4.00	3.25	
NO HRDOW		NO							
L0001498	0	0.57960E-06	473743.7	3816341.2	887.8	3.49	4.00	3.25	
NO HRDOW		NO							
L0001499	0	0.57960E-06	473752.3	3816341.3	886.6	3.49	4.00	3.25	
NO HRDOW		NO							
L0001500	0	0.57960E-06	473760.9	3816341.3	885.4	3.49	4.00	3.25	
NO HRDOW		NO							
L0001501	0	0.57960E-06	473769.5	3816341.4	884.2	3.49	4.00	3.25	
NO HRDOW		NO							
L0001502	0	0.57960E-06	473778.1	3816341.5	883.6	3.49	4.00	3.25	
NO HRDOW		NO							
L0001503	0	0.57960E-06	473786.6	3816341.5	883.0	3.49	4.00	3.25	
NO HRDOW		NO							
L0001504	0	0.57960E-06	473795.2	3816341.6	882.5	3.49	4.00	3.25	

NO	HRDOW	NO							
L0001505		0	0.57960E-06	473803.8	3816341.7	882.1	3.49	4.00	3.25
NO	HRDOW	NO							
L0001506		0	0.57960E-06	473812.4	3816341.8	882.1	3.49	4.00	3.25
NO	HRDOW	NO							
L0001507		0	0.57960E-06	473821.0	3816341.8	882.0	3.49	4.00	3.25
NO	HRDOW	NO							
L0001508		0	0.57960E-06	473829.6	3816341.9	882.0	3.49	4.00	3.25
NO	HRDOW	NO							
L0001509		0	0.57960E-06	473838.2	3816342.0	881.8	3.49	4.00	3.25
NO	HRDOW	NO							
L0001510		0	0.57960E-06	473846.8	3816342.1	881.5	3.49	4.00	3.25
NO	HRDOW	NO							
L0001511		0	0.57960E-06	473855.4	3816342.1	881.3	3.49	4.00	3.25
NO	HRDOW	NO							
L0001512		0	0.57960E-06	473864.0	3816342.2	881.2	3.49	4.00	3.25
NO	HRDOW	NO							
L0001513		0	0.57960E-06	473872.5	3816342.3	881.5	3.49	4.00	3.25
NO	HRDOW	NO							
L0001514		0	0.57960E-06	473881.1	3816342.4	881.7	3.49	4.00	3.25
NO	HRDOW	NO							
L0001515		0	0.57960E-06	473889.7	3816342.4	882.0	3.49	4.00	3.25
NO	HRDOW	NO							
L0001516		0	0.57960E-06	473898.3	3816342.5	882.0	3.49	4.00	3.25
NO	HRDOW	NO							

***** AERMOD - VERSION 23132 ***** ***** C:\Users\Michael Tirohn\Desktop\HRAs\15241 Nisqualli Rd\15241 Ops\15 ***** **11/22/23**
***** AERMET - VERSION 19191 *****
******* ******* **12:24:06**

PAGE 4

*** MODELOPTs: RegDFAULT CONC ELEV RURAL ADJ_U*

*** VOLUME SOURCE DATA ***

SOURCE	SCALAR VARY	NUMBER URBAN PART. CATS.	EMISSION RATE (GRAMS/SEC)	EMISSION RATE AIRCRAFT		BASE ELEV. (METERS)	RELEASE HEIGHT (METERS)	INIT. SY (METERS)	INIT. SZ
				X	Y				
L0001517		0	0.14270E-06	473567.5	3816028.2	893.4	3.49	6.51	3.25
NO	HRDOW		NO						
L0001518		0	0.14270E-06	473553.5	3816028.1	894.3	3.49	6.51	3.25
NO	HRDOW		NO						
L0001519		0	0.14270E-06	473539.5	3816028.1	895.1	3.49	6.51	3.25
NO	HRDOW		NO						
L0001520		0	0.14270E-06	473525.5	3816028.0	895.6	3.49	6.51	3.25
NO	HRDOW		NO						
L0001521		0	0.14270E-06	473511.5	3816028.0	895.6	3.49	6.51	3.25
NO	HRDOW		NO						
L0001522		0	0.14270E-06	473497.5	3816027.9	895.6	3.49	6.51	3.25
NO	HRDOW		NO						
L0001523		0	0.14270E-06	473483.5	3816027.9	895.8	3.49	6.51	3.25
NO	HRDOW		NO						
L0001524		0	0.14270E-06	473469.5	3816027.8	896.0	3.49	6.51	3.25
NO	HRDOW		NO						
L0001525		0	0.14270E-06	473455.5	3816027.8	896.5	3.49	6.51	3.25
NO	HRDOW		NO						
L0001526		0	0.14270E-06	473441.5	3816027.7	896.9	3.49	6.51	3.25
NO	HRDOW		NO						
L0001527		0	0.14270E-06	473427.5	3816027.7	897.2	3.49	6.51	3.25

*** VOLUME SOURCE DATA ***

SOURCE	NUMBER	EMISSION	RATE	AIRCRAFT		BASE	RELEASE	INIT.	INIT.
SOURCE	URBAN	EMISSION	RATE	X	Y	ELEV.	HEIGHT	SY	SZ
SCALAR	PART.	(GRAMS/SEC)				(METERS)	(METERS)	(METERS)	
ID	CATS.		BY	(METERS)	(METERS)	(METERS)	(METERS)	(METERS)	
(METERS)									
L0001557	0	0.14270E-06		473007.5	3816024.8	904.7	3.49	6.51	3.25
NO HRDOW		NO							
L0001558	0	0.14270E-06		472993.5	3816024.7	904.7	3.49	6.51	3.25
NO HRDOW		NO							
L0001559	0	0.14270E-06		472979.5	3816024.7	904.7	3.49	6.51	3.25
NO HRDOW		NO							
L0001560	0	0.14270E-06		472965.5	3816024.6	904.7	3.49	6.51	3.25
NO HRDOW		NO							
L0001561	0	0.14270E-06		472951.5	3816024.5	904.5	3.49	6.51	3.25
NO HRDOW		NO							
L0001562	0	0.14270E-06		472937.5	3816024.4	904.2	3.49	6.51	3.25
NO HRDOW		NO							
L0001563	0	0.14270E-06		472923.5	3816024.3	903.8	3.49	6.51	3.25
NO HRDOW		NO							
L0001564	0	0.14270E-06		472909.5	3816024.2	903.3	3.49	6.51	3.25
NO HRDOW		NO							
L0001565	0	0.14270E-06		472895.5	3816024.1	902.8	3.49	6.51	3.25
NO HRDOW		NO							
L0001566	0	0.14270E-06		472881.5	3816024.0	902.2	3.49	6.51	3.25
NO HRDOW		NO							
L0001567	0	0.14270E-06		472867.5	3816023.9	901.6	3.49	6.51	3.25
NO HRDOW		NO							
L0001568	0	0.14270E-06		472853.5	3816023.8	901.0	3.49	6.51	3.25
NO HRDOW		NO							
L0001569	0	0.14270E-06		472839.5	3816023.7	900.5	3.49	6.51	3.25
NO HRDOW		NO							
L0001570	0	0.14270E-06		472825.5	3816023.6	900.0	3.49	6.51	3.25
NO HRDOW		NO							
L0001571	0	0.14270E-06		472811.5	3816023.5	899.5	3.49	6.51	3.25
NO HRDOW		NO							
L0001572	0	0.14270E-06		472797.6	3816023.5	899.1	3.49	6.51	3.25
NO HRDOW		NO							
L0001573	0	0.14270E-06		472783.6	3816023.4	898.6	3.49	6.51	3.25
NO HRDOW		NO							
L0001574	0	0.14270E-06		472769.6	3816023.3	898.3	3.49	6.51	3.25
NO HRDOW		NO							
L0001575	0	0.14270E-06		472755.6	3816023.2	897.9	3.49	6.51	3.25
NO HRDOW		NO							
L0001576	0	0.14270E-06		472741.6	3816023.1	898.0	3.49	6.51	3.25
NO HRDOW		NO							
L0001577	0	0.14270E-06		472727.6	3816023.0	898.5	3.49	6.51	3.25
NO HRDOW		NO							
L0001578	0	0.14270E-06		472713.6	3816022.9	899.0	3.49	6.51	3.25
NO HRDOW		NO							
L0001579	0	0.14270E-06		472699.6	3816022.8	899.4	3.49	6.51	3.25
NO HRDOW		NO							
L0001580	0	0.14270E-06		472685.6	3816022.7	899.9	3.49	6.51	3.25
NO HRDOW		NO							
L0001581	0	0.14270E-06		472671.6	3816022.6	900.4	3.49	6.51	3.25
NO HRDOW		NO							
L0001582	0	0.14270E-06		472657.6	3816022.5	900.8	3.49	6.51	3.25
NO HRDOW		NO							
L0001583	0	0.14270E-06		472643.6	3816022.4	900.9	3.49	6.51	3.25

NO	HRDOW	NO							
L0001584	0	0.14270E-06	472629.6	3816022.3	901.0	3.49	6.51	3.25	
NO	HRDOW	NO							
L0001585	0	0.14270E-06	472615.6	3816022.3	901.1	3.49	6.51	3.25	
NO	HRDOW	NO							
L0001586	0	0.14270E-06	472601.6	3816022.2	901.2	3.49	6.51	3.25	
NO	HRDOW	NO							
L0001587	0	0.14270E-06	472587.6	3816022.2	901.5	3.49	6.51	3.25	
NO	HRDOW	NO							
L0001588	0	0.14270E-06	472573.6	3816022.1	901.9	3.49	6.51	3.25	
NO	HRDOW	NO							
L0001589	0	0.14270E-06	472559.6	3816022.0	902.0	3.49	6.51	3.25	
NO	HRDOW	NO							
L0001590	0	0.14270E-06	472545.6	3816022.0	902.0	3.49	6.51	3.25	
NO	HRDOW	NO							
L0001591	0	0.14270E-06	472531.6	3816021.9	902.0	3.49	6.51	3.25	
NO	HRDOW	NO							
L0001592	0	0.14270E-06	472517.6	3816021.9	902.0	3.49	6.51	3.25	
NO	HRDOW	NO							
L0001593	0	0.14270E-06	472503.6	3816021.8	902.0	3.49	6.51	3.25	
NO	HRDOW	NO							
L0001594	0	0.14270E-06	472489.6	3816021.8	902.0	3.49	6.51	3.25	
NO	HRDOW	NO							
L0001595	0	0.14270E-06	472475.6	3816021.7	902.0	3.49	6.51	3.25	
NO	HRDOW	NO							
L0001596	0	0.14270E-06	472461.6	3816021.7	902.1	3.49	6.51	3.25	
NO	HRDOW	NO							

```

*** AERMOD - VERSION 23132 ***      *** C:\Users\Michael Tirohn\Desktop\HRAs\15241 Nisqualli
Rd\15241 Ops\15 ***                  11/22/23
*** AERMET - VERSION 19191 ***
***                                     *** 12:24:06

```

PAGE 6

*** MODELOPTs: RegDFAULT CONC ELEV RURAL ADJ_U*

*** VOLUME SOURCE DATA ***

SOURCE	NUMBER	EMISSION	RATE			BASE	RELEASE	INIT.	INIT.
SOURCE	URBAN	EMISSION	RATE	AIRCRAFT		ELEV.	HEIGHT	SY	SZ
ID	PART.	(GRAMS/SEC)		X	Y	(METERS)	(METERS)	(METERS)	(METERS)
(METERS)	SCALAR	VARY		(METERS)	(METERS)	(METERS)	(METERS)	(METERS)	(METERS)
	CATS.	BY							
L0001597	0	0.14270E-06	472447.6	3816021.6	902.2	3.49	6.51	3.25	
NO	HRDOW	NO							
L0001598	0	0.14270E-06	472433.6	3816021.5	902.3	3.49	6.51	3.25	
NO	HRDOW	NO							
L0001599	0	0.14270E-06	472419.6	3816021.5	902.4	3.49	6.51	3.25	
NO	HRDOW	NO							
L0001600	0	0.14270E-06	472405.6	3816021.4	903.3	3.49	6.51	3.25	
NO	HRDOW	NO							
L0001601	0	0.14270E-06	472391.6	3816021.4	904.2	3.49	6.51	3.25	
NO	HRDOW	NO							
L0001602	0	0.14270E-06	472377.6	3816021.3	905.1	3.49	6.51	3.25	
NO	HRDOW	NO							
L0001603	0	0.14270E-06	472363.6	3816021.2	905.9	3.49	6.51	3.25	
NO	HRDOW	NO							
L0001604	0	0.14270E-06	472349.6	3816021.1	906.8	3.49	6.51	3.25	
NO	HRDOW	NO							
L0001605	0	0.14270E-06	472335.6	3816021.0	907.6	3.49	6.51	3.25	
NO	HRDOW	NO							
L0001606	0	0.14270E-06	472321.6	3816020.9	908.0	3.49	6.51	3.25	

NO	HRDOW	NO							
L0001607		0	0.14270E-06	472307.6	3816020.7	908.0	3.49	6.51	3.25
NO	HRDOW	NO							
L0001608		0	0.14270E-06	472293.6	3816020.6	908.0	3.49	6.51	3.25
NO	HRDOW	NO							
L0001609		0	0.14270E-06	472279.6	3816020.5	908.1	3.49	6.51	3.25
NO	HRDOW	NO							
L0001610		0	0.14270E-06	472265.6	3816020.3	908.1	3.49	6.51	3.25
NO	HRDOW	NO							
L0001611		0	0.14270E-06	472251.6	3816020.2	908.0	3.49	6.51	3.25
NO	HRDOW	NO							
L0001612		0	0.14270E-06	472237.6	3816020.1	908.0	3.49	6.51	3.25
NO	HRDOW	NO							
L0001613		0	0.14270E-06	472223.6	3816019.9	908.0	3.49	6.51	3.25
NO	HRDOW	NO							
L0001614		0	0.14270E-06	472209.6	3816019.8	908.0	3.49	6.51	3.25
NO	HRDOW	NO							
L0001615		0	0.14270E-06	472195.6	3816019.7	908.1	3.49	6.51	3.25
NO	HRDOW	NO							
L0001616		0	0.14270E-06	472181.6	3816019.5	908.1	3.49	6.51	3.25
NO	HRDOW	NO							
L0001617		0	0.14270E-06	472167.6	3816019.4	908.5	3.49	6.51	3.25
NO	HRDOW	NO							
L0001618		0	0.14270E-06	472153.6	3816019.3	908.9	3.49	6.51	3.25
NO	HRDOW	NO							
L0001619		0	0.14270E-06	472139.6	3816019.1	909.0	3.49	6.51	3.25
NO	HRDOW	NO							
L0001620		0	0.14270E-06	472125.6	3816019.0	908.9	3.49	6.51	3.25
NO	HRDOW	NO							
L0001621		0	0.14270E-06	472111.6	3816018.9	908.6	3.49	6.51	3.25
NO	HRDOW	NO							
L0001622		0	0.14270E-06	472097.6	3816018.7	908.2	3.49	6.51	3.25
NO	HRDOW	NO							
L0001623		0	0.14270E-06	472083.6	3816018.6	908.2	3.49	6.51	3.25
NO	HRDOW	NO							
L0001624		0	0.14270E-06	472069.6	3816018.5	908.7	3.49	6.51	3.25
NO	HRDOW	NO							
L0001625		0	0.14270E-06	472055.6	3816018.4	909.1	3.49	6.51	3.25
NO	HRDOW	NO							
L0001626		0	0.14270E-06	472041.6	3816018.2	909.6	3.49	6.51	3.25
NO	HRDOW	NO							
L0001627		0	0.14270E-06	472027.6	3816018.1	909.8	3.49	6.51	3.25
NO	HRDOW	NO							
L0001628		0	0.14270E-06	472013.6	3816018.0	909.4	3.49	6.51	3.25
NO	HRDOW	NO							
L0001629		0	0.14270E-06	471999.6	3816017.8	908.9	3.49	6.51	3.25
NO	HRDOW	NO							
L0001630		0	0.14270E-06	471985.6	3816017.7	908.9	3.49	6.51	3.25
NO	HRDOW	NO							
L0001631		0	0.14270E-06	471971.6	3816017.6	908.9	3.49	6.51	3.25
NO	HRDOW	NO							
L0001632		0	0.14270E-06	471957.6	3816017.4	908.6	3.49	6.51	3.25
NO	HRDOW	NO							
L0001633		0	0.14270E-06	471943.6	3816017.3	908.1	3.49	6.51	3.25
NO	HRDOW	NO							
L0001634		0	0.14270E-06	471929.6	3816017.2	908.0	3.49	6.51	3.25
NO	HRDOW	NO							
L0001635		0	0.14270E-06	471915.6	3816017.0	908.0	3.49	6.51	3.25
NO	HRDOW	NO							
L0001636		0	0.14270E-06	471901.6	3816016.9	908.0	3.49	6.51	3.25
NO	HRDOW	NO							

*** AERMOD - VERSION 23132 *** *** C:\Users\Michael Tirohn\Desktop\HRAs\15241 Nisqualli Rd\15241 Ops\15 *** 11/22/23

*** AERMET - VERSION 19191 ***

12:24:06

*** MODELOPTs: RegDFAULT CONC ELEV RURAL ADJ_U*

*** VOLUME SOURCE DATA ***

SOURCE	NUMBER	EMISSION	RATE		BASE	RELEASE	INIT.	INIT.
SOURCE	URBAN	EMISSION	RATE	AIRCRAFT	ELEV.	HEIGHT	SY	SZ
ID	PART.	(GRAMS/SEC)		X				
(METERS)	SCALAR VARY			(METERS)	(METERS)	(METERS)	(METERS)	(METERS)
	CATS.	BY		(METERS)	(METERS)	(METERS)	(METERS)	(METERS)
L0001637	0	0.14270E-06	471887.6	3816016.8	908.0	3.49	6.51	3.25
NO HRDOW		NO						
L0001638	0	0.14270E-06	471873.6	3816016.6	908.2	3.49	6.51	3.25
NO HRDOW		NO						
L0001639	0	0.14270E-06	471859.6	3816016.5	908.7	3.49	6.51	3.25
NO HRDOW		NO						
L0001640	0	0.14270E-06	471845.6	3816016.4	909.1	3.49	6.51	3.25
NO HRDOW		NO						
L0001641	0	0.14270E-06	471831.6	3816016.2	909.6	3.49	6.51	3.25
NO HRDOW		NO						
L0001642	0	0.14270E-06	471817.6	3816016.1	910.1	3.49	6.51	3.25
NO HRDOW		NO						
L0001643	0	0.14270E-06	471803.6	3816016.0	910.5	3.49	6.51	3.25
NO HRDOW		NO						
L0001644	0	0.14270E-06	471789.6	3816015.8	911.0	3.49	6.51	3.25
NO HRDOW		NO						
L0001645	0	0.14270E-06	471775.6	3816015.7	911.5	3.49	6.51	3.25
NO HRDOW		NO						
L0001646	0	0.14270E-06	471761.6	3816015.6	911.9	3.49	6.51	3.25
NO HRDOW		NO						
L0001647	0	0.14270E-06	471747.6	3816015.5	912.0	3.49	6.51	3.25
NO HRDOW		NO						
L0001648	0	0.14270E-06	471733.6	3816015.3	912.0	3.49	6.51	3.25
NO HRDOW		NO						
L0001649	0	0.14270E-06	471719.6	3816015.2	912.7	3.49	6.51	3.25
NO HRDOW		NO						
L0001650	0	0.14270E-06	471705.6	3816015.1	913.6	3.49	6.51	3.25
NO HRDOW		NO						
L0001651	0	0.14270E-06	471691.6	3816014.9	914.0	3.49	6.51	3.25
NO HRDOW		NO						
L0001652	0	0.14270E-06	471677.6	3816014.8	914.0	3.49	6.51	3.25
NO HRDOW		NO						
L0001653	0	0.14270E-06	471663.6	3816014.7	914.0	3.49	6.51	3.25
NO HRDOW		NO						
L0001654	0	0.14270E-06	471649.6	3816014.5	914.0	3.49	6.51	3.25
NO HRDOW		NO						
L0001655	0	0.14270E-06	471635.6	3816014.4	913.9	3.49	6.51	3.25
NO HRDOW		NO						
L0001656	0	0.14270E-06	471621.6	3816014.3	913.4	3.49	6.51	3.25
NO HRDOW		NO						
L0001657	0	0.14270E-06	471607.6	3816014.2	913.1	3.49	6.51	3.25
NO HRDOW		NO						
L0001658	0	0.14270E-06	471593.6	3816014.0	913.1	3.49	6.51	3.25
NO HRDOW		NO						
L0001659	0	0.14270E-06	471579.6	3816013.9	913.1	3.49	6.51	3.25
NO HRDOW		NO						
L0001660	0	0.14270E-06	471565.6	3816013.8	913.5	3.49	6.51	3.25
NO HRDOW		NO						
L0001661	0	0.14270E-06	471551.6	3816013.7	913.9	3.49	6.51	3.25
NO HRDOW		NO						
L0001662	0	0.14270E-06	471537.6	3816013.6	914.4	3.49	6.51	3.25

NO	HRDOW	NO							
L0001663		0	0.14270E-06	471523.6	3816013.5	914.8	3.49	6.51	3.25
NO	HRDOW	NO							
L0001664		0	0.14270E-06	471509.6	3816013.4	914.6	3.49	6.51	3.25
NO	HRDOW	NO							
L0001665		0	0.14270E-06	471495.6	3816013.2	914.2	3.49	6.51	3.25
NO	HRDOW	NO							
L0001666		0	0.14270E-06	471481.6	3816013.1	914.3	3.49	6.51	3.25
NO	HRDOW	NO							
L0001667		0	0.14270E-06	471467.6	3816013.0	914.8	3.49	6.51	3.25
NO	HRDOW	NO							
L0001668		0	0.14270E-06	471453.6	3816012.9	914.8	3.49	6.51	3.25
NO	HRDOW	NO							
L0001669		0	0.14270E-06	471439.6	3816012.8	914.3	3.49	6.51	3.25
NO	HRDOW	NO							
L0001670		0	0.14270E-06	471425.6	3816012.7	914.0	3.49	6.51	3.25
NO	HRDOW	NO							
L0001671		0	0.14270E-06	471411.6	3816012.5	914.0	3.49	6.51	3.25
NO	HRDOW	NO							
L0001672		0	0.14270E-06	471397.6	3816012.4	914.0	3.49	6.51	3.25
NO	HRDOW	NO							
L0001673		0	0.14270E-06	471383.6	3816012.3	914.0	3.49	6.51	3.25
NO	HRDOW	NO							
L0001674		0	0.14270E-06	471369.6	3816012.2	914.0	3.49	6.51	3.25
NO	HRDOW	NO							
L0001675		0	0.14270E-06	471355.6	3816012.1	914.0	3.49	6.51	3.25
NO	HRDOW	NO							
L0001676		0	0.14270E-06	471341.6	3816012.0	914.0	3.49	6.51	3.25
NO	HRDOW	NO							

*** AERMOD - VERSION 23132 *** *** C:\Users\Michael Tirohn\Desktop\HRAs\15241 Nisqualli Rd\15241 Ops\15 *** 11/22/23

*** AERMET - VERSION 19191 ***

*** 12:24:06

PAGE 8

*** MODELOPTs: RegDFAULT CONC ELEV RURAL ADJ_U*

*** VOLUME SOURCE DATA ***

SOURCE	NUMBER	EMISSION	RATE			BASE	RELEASE	INIT.	INIT.
SOURCE	URBAN	EMISSION	RATE	AIRCRAFT		ELEV.	HEIGHT	SY	SZ
ID	PART.	(GRAMS/SEC)		X	Y	(METERS)	(METERS)	(METERS)	(METERS)
(METERS)	SCALAR VARY		BY	(METERS)	(METERS)	(METERS)	(METERS)	(METERS)	(METERS)
	ID	CATS.		(METERS)	(METERS)	(METERS)	(METERS)	(METERS)	(METERS)
L0001677		0	0.14270E-06	471327.6	3816011.8	914.3	3.49	6.51	3.25
NO	HRDOW	NO							
L0001678		0	0.14270E-06	471313.6	3816011.7	914.8	3.49	6.51	3.25
NO	HRDOW	NO							
L0001679		0	0.14270E-06	471299.6	3816011.6	914.9	3.49	6.51	3.25
NO	HRDOW	NO							
L0001680		0	0.14270E-06	471285.6	3816011.5	915.0	3.49	6.51	3.25
NO	HRDOW	NO							
L0001681		0	0.14270E-06	471271.6	3816011.4	915.3	3.49	6.51	3.25
NO	HRDOW	NO							
L0001682		0	0.14270E-06	471257.6	3816011.3	915.7	3.49	6.51	3.25
NO	HRDOW	NO							
L0001683		0	0.14270E-06	471243.6	3816011.1	916.2	3.49	6.51	3.25
NO	HRDOW	NO							
L0001684		0	0.14270E-06	471229.6	3816011.0	916.7	3.49	6.51	3.25
NO	HRDOW	NO							
L0001685		0	0.14270E-06	471215.6	3816010.9	917.1	3.49	6.51	3.25

NO	HRDOW	NO							
L0001686		0	0.14270E-06	471201.6	3816010.8	917.6	3.49	6.51	3.25
NO	HRDOW	NO							
L0001687		0	0.14270E-06	471187.6	3816010.7	918.1	3.49	6.51	3.25
NO	HRDOW	NO							
L0001688		0	0.14270E-06	471173.6	3816010.6	918.5	3.49	6.51	3.25
NO	HRDOW	NO							
L0001689		0	0.14270E-06	471159.6	3816010.4	919.0	3.49	6.51	3.25
NO	HRDOW	NO							
L0001690		0	0.14270E-06	471145.6	3816010.3	919.5	3.49	6.51	3.25
NO	HRDOW	NO							
L0001691		0	0.14270E-06	471131.6	3816010.2	919.9	3.49	6.51	3.25
NO	HRDOW	NO							
L0001692		0	0.14270E-06	471117.6	3816010.1	920.1	3.49	6.51	3.25
NO	HRDOW	NO							
L0001693		0	0.14270E-06	471103.6	3816010.0	920.2	3.49	6.51	3.25
NO	HRDOW	NO							
L0001694		0	0.14270E-06	471089.6	3816009.9	920.1	3.49	6.51	3.25
NO	HRDOW	NO							
L0001695		0	0.14270E-06	471075.6	3816009.7	920.0	3.49	6.51	3.25
NO	HRDOW	NO							
L0001696		0	0.14270E-06	471061.6	3816009.6	920.0	3.49	6.51	3.25
NO	HRDOW	NO							
L0001697		0	0.14270E-06	471047.6	3816009.5	920.0	3.49	6.51	3.25
NO	HRDOW	NO							
L0001698		0	0.14270E-06	471033.6	3816009.4	920.0	3.49	6.51	3.25
NO	HRDOW	NO							
L0001699		0	0.14270E-06	471019.6	3816009.3	920.0	3.49	6.51	3.25
NO	HRDOW	NO							
L0001700		0	0.14270E-06	471005.6	3816009.2	920.0	3.49	6.51	3.25
NO	HRDOW	NO							
L0001701		0	0.14270E-06	470991.6	3816009.0	920.0	3.49	6.51	3.25
NO	HRDOW	NO							
L0001702		0	0.14270E-06	470977.6	3816008.9	920.0	3.49	6.51	3.25
NO	HRDOW	NO							
L0001703		0	0.14270E-06	470963.6	3816008.8	920.0	3.49	6.51	3.25
NO	HRDOW	NO							
L0001704		0	0.14270E-06	470949.6	3816008.7	920.0	3.49	6.51	3.25
NO	HRDOW	NO							
L0001705		0	0.14270E-06	470935.6	3816008.6	920.0	3.49	6.51	3.25
NO	HRDOW	NO							
L0001706		0	0.14270E-06	470921.6	3816008.5	920.0	3.49	6.51	3.25
NO	HRDOW	NO							
L0001707		0	0.14270E-06	470907.6	3816008.3	920.3	3.49	6.51	3.25
NO	HRDOW	NO							
L0001708		0	0.14270E-06	470893.6	3816008.2	920.6	3.49	6.51	3.25
NO	HRDOW	NO							
L0001709		0	0.14270E-06	470879.6	3816008.1	920.8	3.49	6.51	3.25
NO	HRDOW	NO							
L0001710		0	0.14270E-06	470865.6	3816008.0	920.9	3.49	6.51	3.25
NO	HRDOW	NO							
L0001711		0	0.14270E-06	470851.6	3816007.9	921.0	3.49	6.51	3.25
NO	HRDOW	NO							
L0001712		0	0.14270E-06	470837.6	3816007.8	921.0	3.49	6.51	3.25
NO	HRDOW	NO							
L0001713		0	0.14270E-06	470823.6	3816007.6	921.2	3.49	6.51	3.25
NO	HRDOW	NO							
L0001714		0	0.14270E-06	470809.6	3816007.5	921.7	3.49	6.51	3.25
NO	HRDOW	NO							
L0001715		0	0.14270E-06	470795.6	3816007.4	922.0	3.49	6.51	3.25
NO	HRDOW	NO							
L0001716		0	0.14270E-06	470781.6	3816007.3	922.0	3.49	6.51	3.25
NO	HRDOW	NO							

*** MODELOPTs: RegDFAULT CONC ELEV RURAL ADJ_U*

*** VOLUME SOURCE DATA ***

SOURCE	NUMBER	EMISSION	RATE	AIRCRAFT		BASE	RELEASE	INIT.	INIT.
SOURCE	URBAN	EMISSION	RATE	X	Y	ELEV.	HEIGHT	SY	SZ
SCALAR	PART.	(GRAMS/SEC)		(METERS)	(METERS)	(METERS)	(METERS)	(METERS)	
ID	CATS.	BY							
(METERS)									
L0001717	0	0.14270E-06	470767.6	3816007.2	922.0	3.49	6.51	3.25	
NO HRDOW		NO							
L0001718	0	0.14270E-06	470753.6	3816007.1	922.2	3.49	6.51	3.25	
NO HRDOW		NO							
L0001719	0	0.14270E-06	470739.6	3816006.9	922.3	3.49	6.51	3.25	
NO HRDOW		NO							
L0001720	0	0.14270E-06	470725.6	3816006.8	922.6	3.49	6.51	3.25	
NO HRDOW		NO							
L0001721	0	0.14270E-06	470711.6	3816006.7	923.0	3.49	6.51	3.25	
NO HRDOW		NO							
L0001722	0	0.14270E-06	470697.6	3816006.6	923.0	3.49	6.51	3.25	
NO HRDOW		NO							
L0001723	0	0.14270E-06	470683.6	3816006.5	923.0	3.49	6.51	3.25	
NO HRDOW		NO							
L0001724	0	0.14270E-06	470669.6	3816006.4	923.1	3.49	6.51	3.25	
NO HRDOW		NO							
L0001725	0	0.14270E-06	470655.6	3816006.4	923.3	3.49	6.51	3.25	
NO HRDOW		NO							
L0001726	0	0.14270E-06	470641.6	3816006.4	923.3	3.49	6.51	3.25	
NO HRDOW		NO							
L0001727	0	0.14270E-06	470627.6	3816006.3	923.3	3.49	6.51	3.25	
NO HRDOW		NO							
L0001728	0	0.14270E-06	470613.6	3816006.3	923.3	3.49	6.51	3.25	
NO HRDOW		NO							
L0001729	0	0.14270E-06	470599.6	3816006.3	923.3	3.49	6.51	3.25	
NO HRDOW		NO							
L0001730	0	0.14270E-06	470585.6	3816006.2	923.3	3.49	6.51	3.25	
NO HRDOW		NO							
L0001731	0	0.14270E-06	470571.6	3816006.2	923.3	3.49	6.51	3.25	
NO HRDOW		NO							
L0001732	0	0.14270E-06	470557.6	3816006.2	923.3	3.49	6.51	3.25	
NO HRDOW		NO							
L0001733	0	0.14270E-06	470543.6	3816006.2	923.3	3.49	6.51	3.25	
NO HRDOW		NO							
L0001734	0	0.14270E-06	470529.6	3816006.1	923.3	3.49	6.51	3.25	
NO HRDOW		NO							
L0001735	0	0.14270E-06	470515.6	3816006.1	922.9	3.49	6.51	3.25	
NO HRDOW		NO							
L0001736	0	0.14270E-06	470501.6	3816006.1	922.4	3.49	6.51	3.25	
NO HRDOW		NO							
L0001737	0	0.14270E-06	470487.6	3816006.0	922.3	3.49	6.51	3.25	
NO HRDOW		NO							
L0001738	0	0.14270E-06	470473.6	3816006.0	922.3	3.49	6.51	3.25	
NO HRDOW		NO							
L0001739	0	0.14270E-06	470459.6	3816006.0	922.3	3.49	6.51	3.25	
NO HRDOW		NO							
L0001740	0	0.14270E-06	470445.6	3816005.9	922.3	3.49	6.51	3.25	
NO HRDOW		NO							
L0001741	0	0.14270E-06	470431.6	3816005.7	922.3	3.49	6.51	3.25	

NO	HRDOW	NO							
L0001742		0	0.14270E-06	470417.6	3816005.6	922.3	3.49	6.51	3.25
NO	HRDOW	NO							
L0001743		0	0.14270E-06	470403.6	3816005.5	922.3	3.49	6.51	3.25
NO	HRDOW	NO							
L0001744		0	0.14270E-06	470389.6	3816005.3	922.4	3.49	6.51	3.25
NO	HRDOW	NO							
L0001745		0	0.14270E-06	470375.6	3816005.2	922.5	3.49	6.51	3.25
NO	HRDOW	NO							
L0001746		0	0.14270E-06	470361.6	3816005.1	923.0	3.49	6.51	3.25
NO	HRDOW	NO							
L0001747		0	0.14270E-06	470347.6	3816005.0	923.4	3.49	6.51	3.25
NO	HRDOW	NO							
L0001748		0	0.14270E-06	470333.6	3816004.8	923.7	3.49	6.51	3.25
NO	HRDOW	NO							
L0001749		0	0.14270E-06	470319.6	3816004.7	924.0	3.49	6.51	3.25
NO	HRDOW	NO							
L0001750		0	0.14270E-06	470305.6	3816004.6	924.5	3.49	6.51	3.25
NO	HRDOW	NO							
L0001751		0	0.14270E-06	470291.6	3816004.5	924.9	3.49	6.51	3.25
NO	HRDOW	NO							
L0001752		0	0.14270E-06	470277.6	3816004.3	925.4	3.49	6.51	3.25
NO	HRDOW	NO							
L0001753		0	0.14270E-06	470263.6	3816004.2	925.9	3.49	6.51	3.25
NO	HRDOW	NO							
L0001754		0	0.14270E-06	470249.6	3816004.1	926.0	3.49	6.51	3.25
NO	HRDOW	NO							
L0001755		0	0.14270E-06	470235.6	3816003.9	926.0	3.49	6.51	3.25
NO	HRDOW	NO							
L0001756		0	0.14270E-06	470221.6	3816003.8	926.0	3.49	6.51	3.25
NO	HRDOW	NO							

 *** AERMOD - VERSION 23132 *** *** C:\Users\Michael Tirohn\Desktop\HRAs\15241 Nisqualli Rd\15241 Ops\15 *** 11/22/23
 *** AERMET - VERSION 19191 ***
 *** *** 12:24:06

PAGE 10

*** MODELOPTs: RegDFAULT CONC ELEV RURAL ADJ_U*

*** VOLUME SOURCE DATA ***

SOURCE	NUMBER	EMISSION	RATE	AIRCRAFT		BASE	RELEASE	INIT.	INIT.
SOURCE	URBAN	EMISSION		X	Y	ELEV.	HEIGHT	SY	SZ
SCALAR	PART.	(GRAMS/SEC)		(METERS)	(METERS)	(METERS)	(METERS)	(METERS)	
ID	CATS.	BY							
(METERS)									
L0001757	0	0.14270E-06	470207.6	3816003.7	926.0	3.49	6.51	3.25	
NO	HRDOW	NO							
L0001758	0	0.14270E-06	470193.6	3816003.6	926.1	3.49	6.51	3.25	
NO	HRDOW	NO							
L0001759	0	0.14270E-06	470179.6	3816003.4	926.4	3.49	6.51	3.25	
NO	HRDOW	NO							
L0001760	0	0.14270E-06	470165.6	3816003.3	926.6	3.49	6.51	3.25	
NO	HRDOW	NO							
L0001761	0	0.14270E-06	470151.6	3816003.2	926.8	3.49	6.51	3.25	
NO	HRDOW	NO							
L0001762	0	0.14270E-06	470137.6	3816003.0	927.0	3.49	6.51	3.25	
NO	HRDOW	NO							
L0001763	0	0.14270E-06	470123.6	3816002.9	927.0	3.49	6.51	3.25	
NO	HRDOW	NO							
L0001764	0	0.14270E-06	470109.6	3816002.8	927.0	3.49	6.51	3.25	

NO	HRDOW	NO							
L0001765		0	0.14270E-06	470095.6	3816002.7	927.0	3.49	6.51	3.25
NO	HRDOW	NO							
L0001766		0	0.14270E-06	470081.6	3816002.5	927.0	3.49	6.51	3.25
NO	HRDOW	NO							
L0001767		0	0.14270E-06	470067.6	3816002.4	927.0	3.49	6.51	3.25
NO	HRDOW	NO							
L0001768		0	0.14270E-06	470053.6	3816002.3	927.0	3.49	6.51	3.25
NO	HRDOW	NO							
L0001769		0	0.14270E-06	470039.6	3816002.2	927.0	3.49	6.51	3.25
NO	HRDOW	NO							
L0001770		0	0.14270E-06	470025.6	3816002.0	927.0	3.49	6.51	3.25
NO	HRDOW	NO							
L0001771		0	0.14270E-06	470011.6	3816001.9	926.8	3.49	6.51	3.25
NO	HRDOW	NO							
L0001772		0	0.14270E-06	469997.6	3816001.8	926.6	3.49	6.51	3.25
NO	HRDOW	NO							
L0001773		0	0.14270E-06	469983.6	3816001.6	926.4	3.49	6.51	3.25
NO	HRDOW	NO							
L0001774		0	0.14270E-06	469969.6	3816001.5	926.2	3.49	6.51	3.25
NO	HRDOW	NO							
L0001775		0	0.14270E-06	469955.6	3816001.4	926.1	3.49	6.51	3.25
NO	HRDOW	NO							
L0001776		0	0.14270E-06	469941.6	3816001.3	926.3	3.49	6.51	3.25
NO	HRDOW	NO							
L0001777		0	0.14270E-06	469927.6	3816001.1	926.5	3.49	6.51	3.25
NO	HRDOW	NO							
L0001778		0	0.14270E-06	469913.6	3816001.0	926.8	3.49	6.51	3.25
NO	HRDOW	NO							
L0001779		0	0.14270E-06	469899.6	3816000.9	927.0	3.49	6.51	3.25
NO	HRDOW	NO							
L0001780		0	0.14270E-06	469885.6	3816000.8	927.2	3.49	6.51	3.25
NO	HRDOW	NO							
L0001781		0	0.14270E-06	469871.6	3816000.6	927.5	3.49	6.51	3.25
NO	HRDOW	NO							
L0001782		0	0.14270E-06	469857.6	3816000.5	927.7	3.49	6.51	3.25
NO	HRDOW	NO							
L0001783		0	0.14270E-06	469843.6	3816000.4	927.9	3.49	6.51	3.25
NO	HRDOW	NO							
L0001784		0	0.14270E-06	469829.6	3816000.2	928.2	3.49	6.51	3.25
NO	HRDOW	NO							
L0001785		0	0.14270E-06	469815.6	3816000.1	928.4	3.49	6.51	3.25
NO	HRDOW	NO							
L0001786		0	0.14270E-06	469801.6	3816000.0	928.7	3.49	6.51	3.25
NO	HRDOW	NO							
L0001787		0	0.14270E-06	469787.6	3815999.9	928.9	3.49	6.51	3.25
NO	HRDOW	NO							
L0001788		0	0.14270E-06	469773.7	3815999.7	929.2	3.49	6.51	3.25
NO	HRDOW	NO							
L0001789		0	0.14270E-06	469759.7	3815999.6	929.7	3.49	6.51	3.25
NO	HRDOW	NO							
L0001790		0	0.14270E-06	469745.7	3815999.5	930.0	3.49	6.51	3.25
NO	HRDOW	NO							
L0001791		0	0.14270E-06	469731.7	3815999.3	930.0	3.49	6.51	3.25
NO	HRDOW	NO							
L0001792		0	0.14270E-06	469717.7	3815999.2	930.0	3.49	6.51	3.25
NO	HRDOW	NO							
L0001793		0	0.14270E-06	469703.7	3815999.1	930.3	3.49	6.51	3.25
NO	HRDOW	NO							
L0001794		0	0.14270E-06	469689.7	3815999.0	930.6	3.49	6.51	3.25
NO	HRDOW	NO							
L0001795		0	0.14270E-06	469675.7	3815998.8	930.8	3.49	6.51	3.25
NO	HRDOW	NO							
L0001796		0	0.14270E-06	469661.7	3815998.7	931.0	3.49	6.51	3.25
NO	HRDOW	NO							

*** MODELOPTs: RegDFault CONC ELEV RURAL ADJ_U*

*** VOLUME SOURCE DATA ***

SOURCE SOURCE ID (METERS)	SCALAR VARY CATS.	NUMBER URBAN PART. VARY CATS.	EMISSION EMISSION (GRAMS/SEC) BY	AIRCRAFT		BASE ELEV. (METERS)	RELEASE HEIGHT (METERS)	INIT. SY (METERS)	INIT. SZ
				X	Y				
L0001797		0	0.14270E-06	469647.7	3815998.6	931.2	3.49	6.51	3.25
NO HRDOW			NO						
L0001798		0	0.14270E-06	469633.7	3815998.5	931.5	3.49	6.51	3.25
NO HRDOW			NO						
L0001799		0	0.14270E-06	469619.7	3815998.4	931.7	3.49	6.51	3.25
NO HRDOW			NO						
L0001800		0	0.14270E-06	469605.7	3815998.4	931.9	3.49	6.51	3.25
NO HRDOW			NO						
L0001801		0	0.14270E-06	469591.7	3815998.3	932.2	3.49	6.51	3.25
NO HRDOW			NO						
L0001802		0	0.14270E-06	469577.7	3815998.3	932.4	3.49	6.51	3.25
NO HRDOW			NO						
L0001803		0	0.14270E-06	469563.7	3815998.2	932.7	3.49	6.51	3.25
NO HRDOW			NO						
L0001804		0	0.14270E-06	469549.7	3815998.1	932.9	3.49	6.51	3.25
NO HRDOW			NO						
L0001805		0	0.14270E-06	469535.7	3815998.1	933.0	3.49	6.51	3.25
NO HRDOW			NO						
L0001806		0	0.14270E-06	469521.7	3815998.0	933.0	3.49	6.51	3.25
NO HRDOW			NO						
L0001807		0	0.14270E-06	469507.7	3815997.9	933.0	3.49	6.51	3.25
NO HRDOW			NO						
L0001808		0	0.14270E-06	469493.7	3815997.7	933.0	3.49	6.51	3.25
NO HRDOW			NO						
L0001809		0	0.14270E-06	469479.7	3815997.6	933.0	3.49	6.51	3.25
NO HRDOW			NO						
L0001810		0	0.14270E-06	469465.7	3815997.9	933.3	3.49	6.51	3.25
NO HRDOW			NO						
L0001811		0	0.14270E-06	469451.7	3815999.0	933.5	3.49	6.51	3.25
NO HRDOW			NO						
L0001812		0	0.14270E-06	469437.8	3816000.1	933.7	3.49	6.51	3.25
NO HRDOW			NO						
L0001813		0	0.14270E-06	469423.8	3816001.2	933.9	3.49	6.51	3.25
NO HRDOW			NO						
L0001814		0	0.14270E-06	469409.9	3816002.7	934.0	3.49	6.51	3.25
NO HRDOW			NO						
L0001815		0	0.14270E-06	469396.0	3816004.7	934.0	3.49	6.51	3.25
NO HRDOW			NO						
L0001816		0	0.14270E-06	469382.2	3816006.8	934.0	3.49	6.51	3.25
NO HRDOW			NO						
L0001817		0	0.14270E-06	469368.3	3816008.8	934.0	3.49	6.51	3.25
NO HRDOW			NO						
L0001818		0	0.14270E-06	469354.5	3816010.9	934.0	3.49	6.51	3.25
NO HRDOW			NO						
L0001819		0	0.14270E-06	469340.6	3816012.9	934.0	3.49	6.51	3.25
NO HRDOW			NO						
L0001820		0	0.14270E-06	469326.8	3816014.9	934.0	3.49	6.51	3.25

NO	HRDOW	NO							
L0001821		0	0.14270E-06	469312.9	3816017.0	934.0	3.49	6.51	3.25
NO	HRDOW		NO						
L0001822		0	0.14270E-06	469299.1	3816019.0	934.0	3.49	6.51	3.25
NO	HRDOW		NO						
L0001823		0	0.14270E-06	469285.2	3816021.1	934.0	3.49	6.51	3.25
NO	HRDOW		NO						
L0001824		0	0.14270E-06	469271.4	3816023.1	934.0	3.49	6.51	3.25
NO	HRDOW		NO						
L0001825		0	0.14270E-06	469257.5	3816025.2	934.0	3.49	6.51	3.25
NO	HRDOW		NO						
L0001826		0	0.14270E-06	469243.7	3816027.3	934.0	3.49	6.51	3.25
NO	HRDOW		NO						
L0001827		0	0.14270E-06	469229.9	3816029.3	934.0	3.49	6.51	3.25
NO	HRDOW		NO						
L0001828		0	0.14270E-06	469216.0	3816031.4	934.0	3.49	6.51	3.25
NO	HRDOW		NO						
L0001829		0	0.14270E-06	469202.2	3816033.5	934.0	3.49	6.51	3.25
NO	HRDOW		NO						
L0001830		0	0.14270E-06	469188.3	3816035.6	934.0	3.49	6.51	3.25
NO	HRDOW		NO						
L0001831		0	0.14270E-06	469174.4	3816036.8	933.9	3.49	6.51	3.25
NO	HRDOW		NO						
L0001832		0	0.14270E-06	469160.4	3816037.2	933.5	3.49	6.51	3.25
NO	HRDOW		NO						
L0001833		0	0.14270E-06	469146.4	3816037.6	933.4	3.49	6.51	3.25
NO	HRDOW		NO						
L0001834		0	0.14270E-06	469132.4	3816038.0	933.7	3.49	6.51	3.25
NO	HRDOW		NO						
L0001835		0	0.14270E-06	469118.4	3816037.7	934.0	3.49	6.51	3.25
NO	HRDOW		NO						
L0001836		0	0.14270E-06	469104.5	3816036.8	934.2	3.49	6.51	3.25
NO	HRDOW		NO						

```

*** AERMOD - VERSION 23132 ***      *** C:\Users\Michael Tirohn\Desktop\HRAs\15241 Nisqualli
Rd\15241 Ops\15 ***                  11/22/23
*** AERMET - VERSION 19191 ***
***                                     ***                               12:24:06

```

*** MODELOPTs: RegDEFAULT CONC ELEV RURAL ADJ_U*

*** VOLUME SOURCE DATA ***

SOURCE	NUMBER	EMISSION RATE			BASE	RELEASE	INIT.	INIT.	
SOURCE	URBAN	EMISSION RATE	AIRCRAFT		ELEV.	HEIGHT	SY	SZ	
ID	PART.	(GRAMS/SEC)	X	Y	(METERS)	(METERS)	(METERS)	(METERS)	
(METERS)	SCALAR VARY	BY	(METERS)	(METERS)	(METERS)	(METERS)	(METERS)	(METERS)	
	CATS.								
L0001837		0	0.14270E-06	469090.5	3816035.9	934.3	3.49	6.51	3.25
NO	HRDOW		NO						
L0001838		0	0.14270E-06	469076.5	3816035.0	934.4	3.49	6.51	3.25
NO	HRDOW		NO						
L0001839		0	0.14270E-06	469062.6	3816033.5	934.4	3.49	6.51	3.25
NO	HRDOW		NO						
L0001840		0	0.14270E-06	469048.9	3816030.8	934.9	3.49	6.51	3.25
NO	HRDOW		NO						
L0001841		0	0.14270E-06	469035.1	3816028.1	935.4	3.49	6.51	3.25
NO	HRDOW		NO						
VOL1		0	0.46308E-03	473896.0	3816501.6	877.8	5.00	13.09	1.40
NO	HRDOW		NO						
VOL2		0	0.46308E-03	473952.7	3816501.2	877.8	5.00	13.09	1.40

NO	HRDOW	NO							
VOL3		0	0.46308E-03	473895.6	3816458.2	877.4	5.00	13.09	1.40
NO	HRDOW	NO							
VOL4		0	0.46308E-03	473952.7	3816458.2	879.3	5.00	13.09	1.40
NO	HRDOW	NO							
VOL5		0	0.46308E-03	474009.0	3816457.8	879.5	5.00	13.09	1.40
NO	HRDOW	NO							
VOL6		0	0.46308E-03	474050.4	3816444.5	879.4	5.00	13.09	1.40
NO	HRDOW	NO							
VOL7		0	0.46308E-03	474010.2	3816500.4	878.0	5.00	13.09	1.40
NO	HRDOW	NO							
VOL8		0	0.46308E-03	473897.6	3816411.9	879.1	5.00	13.09	1.40
NO	HRDOW	NO							
VOL9		0	0.46308E-03	473952.7	3816411.1	880.9	5.00	13.09	1.40
NO	HRDOW	NO							
VOL10		0	0.46308E-03	474009.0	3816410.7	882.7	5.00	13.09	1.40
NO	HRDOW	NO							
VOL11		0	0.46308E-03	474061.3	3816410.7	881.3	5.00	13.09	1.40
NO	HRDOW	NO							
VOL12		0	0.46308E-03	474061.3	3816368.9	883.7	5.00	13.09	1.40
NO	HRDOW	NO							
VOL13		0	0.46308E-03	474004.2	3816369.7	886.0	5.00	13.09	1.40
NO	HRDOW	NO							
VOL14		0	0.46308E-03	473947.9	3816370.1	882.1	5.00	13.09	1.40
NO	HRDOW	NO							
VOL15		0	0.46308E-03	473898.0	3816370.5	881.2	5.00	13.09	1.40
NO	HRDOW	NO							

*** AERMOD - VERSION 23132 *** *** C:\Users\Michael Tirohn\Desktop\HRAs\15241 Nisqualli Rd\15241 Ops\15 *** 11/22/23

*** AERMET - VERSION 19191 ***

12:24:06

PAGE 13

*** MODELOPTs: RegDFAULT CONC ELEV RURAL ADJ_U*

*** SOURCE IDs DEFINING SOURCE GROUPS ***

SRCGROUP ID

SOURCE IDs

ALL	L0001437	,	L0001438	,	L0001439	,	L0001440	,	L0001441	,	L0001442	,
L0001443	,	L0001444	,									
	L0001445	,	L0001446	,	L0001447	,	L0001448	,	L0001449	,	L0001450	,
	L0001451	,	L0001452	,								
	L0001453	,	L0001454	,	L0001455	,	L0001456	,	L0001457	,	L0001458	,
	L0001459	,	L0001460	,								
	L0001461	,	L0001462	,	L0001463	,	L0001464	,	L0001465	,	L0001466	,
	L0001467	,	L0001468	,								
	L0001469	,	L0001470	,	L0001471	,	L0001472	,	L0001473	,	L0001474	,
	L0001475	,	L0001476	,								
	L0001477	,	L0001478	,	L0001479	,	L0001480	,	L0001481	,	L0001482	,
	L0001483	,	L0001484	,								
	L0001485	,	L0001486	,	L0001487	,	L0001488	,	L0001489	,	L0001490	,
	L0001491	,	L0001492	,								
	L0001493	,	L0001494	,	L0001495	,	L0001496	,	L0001497	,	L0001498	,
	L0001499	,	L0001500	,								

```

L0001501 , L0001502 , L0001503 , L0001504 , L0001505 , L0001506 ,
L0001507 , L0001508 ,

L0001509 , L0001510 , L0001511 , L0001512 , L0001513 , L0001514 ,
L0001515 , L0001516 ,

L0001517 , L0001518 , L0001519 , L0001520 , L0001521 , L0001522 ,
L0001523 , L0001524 ,

L0001525 , L0001526 , L0001527 , L0001528 , L0001529 , L0001530 ,
L0001531 , L0001532 ,

L0001533 , L0001534 , L0001535 , L0001536 , L0001537 , L0001538 ,
L0001539 , L0001540 ,

L0001541 , L0001542 , L0001543 , L0001544 , L0001545 , L0001546 ,
L0001547 , L0001548 ,

L0001549 , L0001550 , L0001551 , L0001552 , L0001553 , L0001554 ,
L0001555 , L0001556 ,

L0001557 , L0001558 , L0001559 , L0001560 , L0001561 , L0001562 ,
L0001563 , L0001564 ,

L0001565 , L0001566 , L0001567 , L0001568 , L0001569 , L0001570 ,
L0001571 , L0001572 ,

L0001573 , L0001574 , L0001575 , L0001576 , L0001577 , L0001578 ,
L0001579 , L0001580 ,

L0001581 , L0001582 , L0001583 , L0001584 , L0001585 , L0001586 ,
L0001587 , L0001588 ,

L0001589 , L0001590 , L0001591 , L0001592 , L0001593 , L0001594 ,
L0001595 , L0001596

```

```

*** AERMOD - VERSION 23132 *** *** C:\Users\Michael Tirohn\Desktop\HRAs\15241 Nisqualli
Rd\15241 Ops\15 *** 11/22/23
*** AERMET - VERSION 19191 ***
*** *** 12:24:06

```

PAGE 14

*** MODELOPTs: RegDEFAULT CONC ELEV RURAL ADJ_U*

*** SOURCE IDs DEFINING SOURCE GROUPS ***

SRCGROUP ID

SOURCE IDs

```

-----
L0001597 , L0001598 , L0001599 , L0001600 , L0001601 , L0001602 ,
L0001603 , L0001604 ,

L0001605 , L0001606 , L0001607 , L0001608 , L0001609 , L0001610 ,
L0001611 , L0001612 ,

L0001613 , L0001614 , L0001615 , L0001616 , L0001617 , L0001618 ,
L0001619 , L0001620 ,

L0001621 , L0001622 , L0001623 , L0001624 , L0001625 , L0001626 ,
L0001627 , L0001628 ,

L0001629 , L0001630 , L0001631 , L0001632 , L0001633 , L0001634 ,
L0001635 , L0001636 ,

L0001637 , L0001638 , L0001639 , L0001640 , L0001641 , L0001642 ,

```

```

L0001643 , L0001644 ,
L0001645 , L0001646 , L0001647 , L0001648 , L0001649 , L0001650 ,
L0001651 , L0001652 ,
L0001653 , L0001654 , L0001655 , L0001656 , L0001657 , L0001658 ,
L0001659 , L0001660 ,
L0001661 , L0001662 , L0001663 , L0001664 , L0001665 , L0001666 ,
L0001667 , L0001668 ,
L0001669 , L0001670 , L0001671 , L0001672 , L0001673 , L0001674 ,
L0001675 , L0001676 ,
L0001677 , L0001678 , L0001679 , L0001680 , L0001681 , L0001682 ,
L0001683 , L0001684 ,
L0001685 , L0001686 , L0001687 , L0001688 , L0001689 , L0001690 ,
L0001691 , L0001692 ,
L0001693 , L0001694 , L0001695 , L0001696 , L0001697 , L0001698 ,
L0001699 , L0001700 ,
L0001701 , L0001702 , L0001703 , L0001704 , L0001705 , L0001706 ,
L0001707 , L0001708 ,
L0001709 , L0001710 , L0001711 , L0001712 , L0001713 , L0001714 ,
L0001715 , L0001716 ,
L0001717 , L0001718 , L0001719 , L0001720 , L0001721 , L0001722 ,
L0001723 , L0001724 ,
L0001725 , L0001726 , L0001727 , L0001728 , L0001729 , L0001730 ,
L0001731 , L0001732 ,
L0001733 , L0001734 , L0001735 , L0001736 , L0001737 , L0001738 ,
L0001739 , L0001740 ,
L0001741 , L0001742 , L0001743 , L0001744 , L0001745 , L0001746 ,
L0001747 , L0001748 ,
L0001749 , L0001750 , L0001751 , L0001752 , L0001753 , L0001754 ,
L0001755 , L0001756 ,

```

```

*** AERMOD - VERSION 23132 *** *** C:\Users\Michael Tirohn\Desktop\HRAs\15241 Nisqualli
Rd\15241 Ops\15 *** 11/22/23
*** AERMET - VERSION 19191 ***
*** 12:24:06

```

PAGE 15

*** MODELOPTs: RegDEFAULT CONC ELEV RURAL ADJ_U*

*** SOURCE IDs DEFINING SOURCE GROUPS ***

SRCGROUP ID

SOURCE IDs

```

L0001757 , L0001758 , L0001759 , L0001760 , L0001761 , L0001762 ,
L0001763 , L0001764 ,
L0001765 , L0001766 , L0001767 , L0001768 , L0001769 , L0001770 ,
L0001771 , L0001772 ,
L0001773 , L0001774 , L0001775 , L0001776 , L0001777 , L0001778 ,
L0001779 , L0001780 ,

```

```

L0001781 , L0001782 , L0001783 , L0001784 , L0001785 , L0001786 ,
L0001787 , L0001788 ,

L0001789 , L0001790 , L0001791 , L0001792 , L0001793 , L0001794 ,
L0001795 , L0001796 ,

L0001797 , L0001798 , L0001799 , L0001800 , L0001801 , L0001802 ,
L0001803 , L0001804 ,

L0001805 , L0001806 , L0001807 , L0001808 , L0001809 , L0001810 ,
L0001811 , L0001812 ,

L0001813 , L0001814 , L0001815 , L0001816 , L0001817 , L0001818 ,
L0001819 , L0001820 ,

L0001821 , L0001822 , L0001823 , L0001824 , L0001825 , L0001826 ,
L0001827 , L0001828 ,

L0001829 , L0001830 , L0001831 , L0001832 , L0001833 , L0001834 ,
L0001835 , L0001836 ,

L0001837 , L0001838 , L0001839 , L0001840 , L0001841 , VOL1 ,
VOL2 , VOL3 ,

VOL4 , VOL5 , VOL6 , VOL7 , VOL8 , VOL9 ,
VOL10 , VOL11 ,

VOL12 , VOL13 , VOL14 , VOL15 ,

```

```

*** AERMOD - VERSION 23132 *** *** C:\Users\Michael Tirohn\Desktop\HRAs\15241 Nisqualli
Rd\15241 Ops\15 *** 11/22/23
*** AERMET - VERSION 19191 ***
*** 12:24:06

```

PAGE 16

*** MODELOPTs: RegDFAULT CONC ELEV RURAL ADJ_U*

* SOURCE EMISSION RATE SCALARS WHICH VARY DIURNALLY AND BY DAY OF WEEK (HRDOW) *

SOURCE ID = L0001437 ; SOURCE TYPE = VOLUME :

SCALAR	SCALAR	SCALAR	SCALAR	SCALAR	SCALAR	SCALAR	SCALAR	SCALAR	SCALAR	SCALAR	
DAY OF WEEK = WEEKDAY											
1	.0000E+00	2	.0000E+00	3	.0000E+00	4	.0000E+00	5	.0000E+00	6	.0000E+00
7	.0000E+00	8	.0000E+00	9	.1000E+01	10	.1000E+01	11	.1000E+01	12	.1000E+01
13	.1000E+01	14	.1000E+01	15	.1000E+01	16	.1000E+01	17	.0000E+00	18	.0000E+00
19	.0000E+00	20	.0000E+00	21	.0000E+00	22	.0000E+00	23	.0000E+00	24	.0000E+00
DAY OF WEEK = SATURDAY											
1	.0000E+00	2	.0000E+00	3	.0000E+00	4	.0000E+00	5	.0000E+00	6	.0000E+00
7	.0000E+00	8	.0000E+00	9	.0000E+00	10	.0000E+00	11	.0000E+00	12	.0000E+00
13	.0000E+00	14	.0000E+00	15	.0000E+00	16	.0000E+00	17	.0000E+00	18	.0000E+00
19	.0000E+00	20	.0000E+00	21	.0000E+00	22	.0000E+00	23	.0000E+00	24	.0000E+00
DAY OF WEEK = SUNDAY											
1	.0000E+00	2	.0000E+00	3	.0000E+00	4	.0000E+00	5	.0000E+00	6	.0000E+00
7	.0000E+00	8	.0000E+00	9	.0000E+00	10	.0000E+00	11	.0000E+00	12	.0000E+00
13	.0000E+00	14	.0000E+00	15	.0000E+00	16	.0000E+00	17	.0000E+00	18	.0000E+00
19	.0000E+00	20	.0000E+00	21	.0000E+00	22	.0000E+00	23	.0000E+00	24	.0000E+00

PAGE 17

*** MODELOPTs: RegDFAULT CONC ELEV RURAL ADJ_U*

* SOURCE EMISSION RATE SCALARS WHICH VARY DIURNALLY AND BY DAY OF WEEK
(HRDOW) *

SOURCE ID = L0001438 ; SOURCE TYPE = VOLUME :
HOUR SCALAR HOUR SCALAR HOUR SCALAR HOUR SCALAR HOUR SCALAR HOUR
SCALAR HOUR SCALAR HOUR SCALAR

DAY OF WEEK = WEEKDAY

1 .0000E+00 2 .0000E+00 3 .0000E+00 4 .0000E+00 5 .0000E+00 6
.0000E+00 7 .0000E+00 8 .0000E+00
9 .1000E+01 10 .1000E+01 11 .1000E+01 12 .1000E+01 13 .1000E+01 14
.1000E+01 15 .1000E+01 16 .1000E+01
17 .0000E+00 18 .0000E+00 19 .0000E+00 20 .0000E+00 21 .0000E+00 22
.0000E+00 23 .0000E+00 24 .0000E+00

DAY OF WEEK = SATURDAY

1 .0000E+00 2 .0000E+00 3 .0000E+00 4 .0000E+00 5 .0000E+00 6
.0000E+00 7 .0000E+00 8 .0000E+00
9 .0000E+00 10 .0000E+00 11 .0000E+00 12 .0000E+00 13 .0000E+00 14
.0000E+00 15 .0000E+00 16 .0000E+00
17 .0000E+00 18 .0000E+00 19 .0000E+00 20 .0000E+00 21 .0000E+00 22
.0000E+00 23 .0000E+00 24 .0000E+00

DAY OF WEEK = SUNDAY

1 .0000E+00 2 .0000E+00 3 .0000E+00 4 .0000E+00 5 .0000E+00 6
.0000E+00 7 .0000E+00 8 .0000E+00
9 .0000E+00 10 .0000E+00 11 .0000E+00 12 .0000E+00 13 .0000E+00 14
.0000E+00 15 .0000E+00 16 .0000E+00
17 .0000E+00 18 .0000E+00 19 .0000E+00 20 .0000E+00 21 .0000E+00 22
.0000E+00 23 .0000E+00 24 .0000E+00

PAGE 18

*** MODELOPTs: RegDFAULT CONC ELEV RURAL ADJ_U*

* SOURCE EMISSION RATE SCALARS WHICH VARY DIURNALLY AND BY DAY OF WEEK
(HRDOW) *

SOURCE ID = L0001439 ; SOURCE TYPE = VOLUME :
HOUR SCALAR HOUR SCALAR HOUR SCALAR HOUR SCALAR HOUR SCALAR HOUR
SCALAR HOUR SCALAR HOUR SCALAR

DAY OF WEEK = WEEKDAY

1 .0000E+00 2 .0000E+00 3 .0000E+00 4 .0000E+00 5 .0000E+00 6
.0000E+00 7 .0000E+00 8 .0000E+00
9 .1000E+01 10 .1000E+01 11 .1000E+01 12 .1000E+01 13 .1000E+01 14
.1000E+01 15 .1000E+01 16 .1000E+01
17 .0000E+00 18 .0000E+00 19 .0000E+00 20 .0000E+00 21 .0000E+00 22
.0000E+00 23 .0000E+00 24 .0000E+00

DAY OF WEEK = SATURDAY

1 .0000E+00 2 .0000E+00 3 .0000E+00 4 .0000E+00 5 .0000E+00 6
.0000E+00 7 .0000E+00 8 .0000E+00
9 .0000E+00 10 .0000E+00 11 .0000E+00 12 .0000E+00 13 .0000E+00 14
.0000E+00 15 .0000E+00 16 .0000E+00
17 .0000E+00 18 .0000E+00 19 .0000E+00 20 .0000E+00 21 .0000E+00 22
.0000E+00

.0000E+00 23 .0000E+00 24 .0000E+00

DAY OF WEEK = SUNDAY

1 .0000E+00 2 .0000E+00 3 .0000E+00 4 .0000E+00 5 .0000E+00 6
.0000E+00 7 .0000E+00 8 .0000E+00
9 .0000E+00 10 .0000E+00 11 .0000E+00 12 .0000E+00 13 .0000E+00 14
.0000E+00 15 .0000E+00 16 .0000E+00
17 .0000E+00 18 .0000E+00 19 .0000E+00 20 .0000E+00 21 .0000E+00 22
.0000E+00 23 .0000E+00 24 .0000E+00

*** AERMOD - VERSION 23132 *** *** C:\Users\Michael Tirohn\Desktop\HRAs\15241 Nisqualli
Rd\15241 Ops\15 *** 11/22/23

*** AERMET - VERSION 19191 ***

12:24:06

PAGE 19

*** MODELOPTs: RegDFAULT CONC ELEV RURAL ADJ_U*

* SOURCE EMISSION RATE SCALARS WHICH VARY DIURNALLY AND BY DAY OF WEEK
(HRDOW) *

SOURCE ID = L0001440 ; SOURCE TYPE = VOLUME :
HOUR SCALAR HOUR SCALAR HOUR SCALAR HOUR SCALAR HOUR SCALAR HOUR
SCALAR HOUR SCALAR HOUR SCALAR

DAY OF WEEK = WEEKDAY

1 .0000E+00 2 .0000E+00 3 .0000E+00 4 .0000E+00 5 .0000E+00 6
.0000E+00 7 .0000E+00 8 .0000E+00
9 .1000E+01 10 .1000E+01 11 .1000E+01 12 .1000E+01 13 .1000E+01 14
.1000E+01 15 .1000E+01 16 .1000E+01
17 .0000E+00 18 .0000E+00 19 .0000E+00 20 .0000E+00 21 .0000E+00 22
.0000E+00 23 .0000E+00 24 .0000E+00

DAY OF WEEK = SATURDAY

1 .0000E+00 2 .0000E+00 3 .0000E+00 4 .0000E+00 5 .0000E+00 6
.0000E+00 7 .0000E+00 8 .0000E+00
9 .0000E+00 10 .0000E+00 11 .0000E+00 12 .0000E+00 13 .0000E+00 14
.0000E+00 15 .0000E+00 16 .0000E+00
17 .0000E+00 18 .0000E+00 19 .0000E+00 20 .0000E+00 21 .0000E+00 22
.0000E+00 23 .0000E+00 24 .0000E+00

DAY OF WEEK = SUNDAY

1 .0000E+00 2 .0000E+00 3 .0000E+00 4 .0000E+00 5 .0000E+00 6
.0000E+00 7 .0000E+00 8 .0000E+00
9 .0000E+00 10 .0000E+00 11 .0000E+00 12 .0000E+00 13 .0000E+00 14
.0000E+00 15 .0000E+00 16 .0000E+00
17 .0000E+00 18 .0000E+00 19 .0000E+00 20 .0000E+00 21 .0000E+00 22
.0000E+00 23 .0000E+00 24 .0000E+00

*** AERMOD - VERSION 23132 *** *** C:\Users\Michael Tirohn\Desktop\HRAs\15241 Nisqualli
Rd\15241 Ops\15 *** 11/22/23

*** AERMET - VERSION 19191 ***

12:24:06

PAGE 20

*** MODELOPTs: RegDFAULT CONC ELEV RURAL ADJ_U*

* SOURCE EMISSION RATE SCALARS WHICH VARY DIURNALLY AND BY DAY OF WEEK
(HRDOW) *

SOURCE ID = L0001441 ; SOURCE TYPE = VOLUME :
HOUR SCALAR HOUR SCALAR HOUR SCALAR HOUR SCALAR HOUR SCALAR HOUR
SCALAR HOUR SCALAR HOUR SCALAR

DAY OF WEEK = WEEKDAY

1 .0000E+00 2 .0000E+00 3 .0000E+00 4 .0000E+00 5 .0000E+00 6
.0000E+00 7 .0000E+00 8 .0000E+00
9 .1000E+01 10 .1000E+01 11 .1000E+01 12 .1000E+01 13 .1000E+01 14
.1000E+01 15 .1000E+01 16 .1000E+01

17 .0000E+00 18 .0000E+00 19 .0000E+00 20 .0000E+00 21 .0000E+00 22
.0000E+00 23 .0000E+00 24 .0000E+00

DAY OF WEEK = SATURDAY

1 .0000E+00 2 .0000E+00 3 .0000E+00 4 .0000E+00 5 .0000E+00 6
.0000E+00 7 .0000E+00 8 .0000E+00
9 .0000E+00 10 .0000E+00 11 .0000E+00 12 .0000E+00 13 .0000E+00 14
.0000E+00 15 .0000E+00 16 .0000E+00
17 .0000E+00 18 .0000E+00 19 .0000E+00 20 .0000E+00 21 .0000E+00 22
.0000E+00 23 .0000E+00 24 .0000E+00

DAY OF WEEK = SUNDAY

1 .0000E+00 2 .0000E+00 3 .0000E+00 4 .0000E+00 5 .0000E+00 6
.0000E+00 7 .0000E+00 8 .0000E+00
9 .0000E+00 10 .0000E+00 11 .0000E+00 12 .0000E+00 13 .0000E+00 14
.0000E+00 15 .0000E+00 16 .0000E+00
17 .0000E+00 18 .0000E+00 19 .0000E+00 20 .0000E+00 21 .0000E+00 22
.0000E+00 23 .0000E+00 24 .0000E+00

*** AERMOD - VERSION 23132 *** C:\Users\Michael Tirohn\Desktop\HRAs\15241 Nisqualli
Rd\15241 Ops\15 *** 11/22/23

*** AERMET - VERSION 19191 ***

*** 12:24:06

PAGE 21

*** MODELOPTs: RegDFAULT CONC ELEV RURAL ADJ_U*

* SOURCE EMISSION RATE SCALARS WHICH VARY DIURNALLY AND BY DAY OF WEEK
(HRDOW) *

SOURCE ID = L0001442 ; SOURCE TYPE = VOLUME :
HOUR SCALAR HOUR SCALAR HOUR SCALAR HOUR SCALAR HOUR SCALAR HOUR
SCALAR HOUR SCALAR HOUR SCALAR

DAY OF WEEK = WEEKDAY

1 .0000E+00 2 .0000E+00 3 .0000E+00 4 .0000E+00 5 .0000E+00 6
.0000E+00 7 .0000E+00 8 .0000E+00
9 .1000E+01 10 .1000E+01 11 .1000E+01 12 .1000E+01 13 .1000E+01 14
.1000E+01 15 .1000E+01 16 .1000E+01
17 .0000E+00 18 .0000E+00 19 .0000E+00 20 .0000E+00 21 .0000E+00 22
.0000E+00 23 .0000E+00 24 .0000E+00

DAY OF WEEK = SATURDAY

1 .0000E+00 2 .0000E+00 3 .0000E+00 4 .0000E+00 5 .0000E+00 6
.0000E+00 7 .0000E+00 8 .0000E+00
9 .0000E+00 10 .0000E+00 11 .0000E+00 12 .0000E+00 13 .0000E+00 14
.0000E+00 15 .0000E+00 16 .0000E+00
17 .0000E+00 18 .0000E+00 19 .0000E+00 20 .0000E+00 21 .0000E+00 22
.0000E+00 23 .0000E+00 24 .0000E+00

DAY OF WEEK = SUNDAY

1 .0000E+00 2 .0000E+00 3 .0000E+00 4 .0000E+00 5 .0000E+00 6
.0000E+00 7 .0000E+00 8 .0000E+00
9 .0000E+00 10 .0000E+00 11 .0000E+00 12 .0000E+00 13 .0000E+00 14
.0000E+00 15 .0000E+00 16 .0000E+00
17 .0000E+00 18 .0000E+00 19 .0000E+00 20 .0000E+00 21 .0000E+00 22
.0000E+00 23 .0000E+00 24 .0000E+00

*** AERMOD - VERSION 23132 *** C:\Users\Michael Tirohn\Desktop\HRAs\15241 Nisqualli
Rd\15241 Ops\15 *** 11/22/23

*** AERMET - VERSION 19191 ***

*** 12:24:06

PAGE 22

*** MODELOPTs: RegDFAULT CONC ELEV RURAL ADJ_U*

* SOURCE EMISSION RATE SCALARS WHICH VARY DIURNALLY AND BY DAY OF WEEK
(HRDOW) *

SOURCE ID = L0001442 ; SOURCE TYPE = VOLUME :
HOUR SCALAR HOUR SCALAR HOUR SCALAR HOUR SCALAR HOUR SCALAR HOUR

SCALAR HOUR SCALAR HOUR SCALAR

DAY OF WEEK = WEEKDAY

1 .0000E+00 2 .0000E+00 3 .0000E+00 4 .0000E+00 5 .0000E+00 6
.0000E+00 7 .0000E+00 8 .0000E+00
9 .1000E+01 10 .1000E+01 11 .1000E+01 12 .1000E+01 13 .1000E+01 14
.1000E+01 15 .1000E+01 16 .1000E+01
17 .0000E+00 18 .0000E+00 19 .0000E+00 20 .0000E+00 21 .0000E+00 22
.0000E+00 23 .0000E+00 24 .0000E+00

DAY OF WEEK = SATURDAY

1 .0000E+00 2 .0000E+00 3 .0000E+00 4 .0000E+00 5 .0000E+00 6
.0000E+00 7 .0000E+00 8 .0000E+00
9 .0000E+00 10 .0000E+00 11 .0000E+00 12 .0000E+00 13 .0000E+00 14
.0000E+00 15 .0000E+00 16 .0000E+00
17 .0000E+00 18 .0000E+00 19 .0000E+00 20 .0000E+00 21 .0000E+00 22
.0000E+00 23 .0000E+00 24 .0000E+00

DAY OF WEEK = SUNDAY

1 .0000E+00 2 .0000E+00 3 .0000E+00 4 .0000E+00 5 .0000E+00 6
.0000E+00 7 .0000E+00 8 .0000E+00
9 .0000E+00 10 .0000E+00 11 .0000E+00 12 .0000E+00 13 .0000E+00 14
.0000E+00 15 .0000E+00 16 .0000E+00
17 .0000E+00 18 .0000E+00 19 .0000E+00 20 .0000E+00 21 .0000E+00 22
.0000E+00 23 .0000E+00 24 .0000E+00

*** AERMOD - VERSION 23132 *** *** C:\Users\Michael Tirohn\Desktop\HRAs\15241 Nisqualli
Rd\15241 Ops\15 *** 11/22/23
*** AERMET - VERSION 19191 ***
*** 12:24:06

PAGE 23

*** MODELOPTs: RegDEFAULT CONC ELEV RURAL ADJ_U*

* SOURCE EMISSION RATE SCALARS WHICH VARY DIURNALLY AND BY DAY OF WEEK
(HRDOW) *

SOURCE ID = L0001444 ; SOURCE TYPE = VOLUME :
HOUR SCALAR HOUR SCALAR HOUR SCALAR HOUR SCALAR HOUR SCALAR HOUR
SCALAR HOUR SCALAR HOUR SCALAR

DAY OF WEEK = WEEKDAY

1 .0000E+00 2 .0000E+00 3 .0000E+00 4 .0000E+00 5 .0000E+00 6
.0000E+00 7 .0000E+00 8 .0000E+00
9 .1000E+01 10 .1000E+01 11 .1000E+01 12 .1000E+01 13 .1000E+01 14
.1000E+01 15 .1000E+01 16 .1000E+01
17 .0000E+00 18 .0000E+00 19 .0000E+00 20 .0000E+00 21 .0000E+00 22
.0000E+00 23 .0000E+00 24 .0000E+00

DAY OF WEEK = SATURDAY

1 .0000E+00 2 .0000E+00 3 .0000E+00 4 .0000E+00 5 .0000E+00 6
.0000E+00 7 .0000E+00 8 .0000E+00
9 .0000E+00 10 .0000E+00 11 .0000E+00 12 .0000E+00 13 .0000E+00 14
.0000E+00 15 .0000E+00 16 .0000E+00
17 .0000E+00 18 .0000E+00 19 .0000E+00 20 .0000E+00 21 .0000E+00 22
.0000E+00 23 .0000E+00 24 .0000E+00

DAY OF WEEK = SUNDAY

1 .0000E+00 2 .0000E+00 3 .0000E+00 4 .0000E+00 5 .0000E+00 6
.0000E+00 7 .0000E+00 8 .0000E+00
9 .0000E+00 10 .0000E+00 11 .0000E+00 12 .0000E+00 13 .0000E+00 14
.0000E+00 15 .0000E+00 16 .0000E+00
17 .0000E+00 18 .0000E+00 19 .0000E+00 20 .0000E+00 21 .0000E+00 22
.0000E+00 23 .0000E+00 24 .0000E+00

*** AERMOD - VERSION 23132 *** *** C:\Users\Michael Tirohn\Desktop\HRAs\15241 Nisqualli
Rd\15241 Ops\15 *** 11/22/23
*** AERMET - VERSION 19191 ***
*** 12:24:06

*** MODELOPTs: RegDFAULT CONC ELEV RURAL ADJ_U*

* SOURCE EMISSION RATE SCALARS WHICH VARY DIURNALLY AND BY DAY OF WEEK (HRDOW) *

SOURCE ID = L0001445 ; SOURCE TYPE = VOLUME :
HOURL SCALAR HOURL SCALAR HOURL SCALAR HOURL SCALAR HOURL SCALAR HOURL SCALAR
SCALAR HOURL SCALAR HOURL SCALAR

DAY OF WEEK = WEEKDAY

1 .0000E+00 2 .0000E+00 3 .0000E+00 4 .0000E+00 5 .0000E+00 6
.0000E+00 7 .0000E+00 8 .0000E+00
9 .1000E+01 10 .1000E+01 11 .1000E+01 12 .1000E+01 13 .1000E+01 14
.1000E+01 15 .1000E+01 16 .1000E+01
17 .0000E+00 18 .0000E+00 19 .0000E+00 20 .0000E+00 21 .0000E+00 22
.0000E+00 23 .0000E+00 24 .0000E+00

DAY OF WEEK = SATURDAY

1 .0000E+00 2 .0000E+00 3 .0000E+00 4 .0000E+00 5 .0000E+00 6
.0000E+00 7 .0000E+00 8 .0000E+00
9 .0000E+00 10 .0000E+00 11 .0000E+00 12 .0000E+00 13 .0000E+00 14
.0000E+00 15 .0000E+00 16 .0000E+00
17 .0000E+00 18 .0000E+00 19 .0000E+00 20 .0000E+00 21 .0000E+00 22
.0000E+00 23 .0000E+00 24 .0000E+00

DAY OF WEEK = SUNDAY

1 .0000E+00 2 .0000E+00 3 .0000E+00 4 .0000E+00 5 .0000E+00 6
.0000E+00 7 .0000E+00 8 .0000E+00
9 .0000E+00 10 .0000E+00 11 .0000E+00 12 .0000E+00 13 .0000E+00 14
.0000E+00 15 .0000E+00 16 .0000E+00
17 .0000E+00 18 .0000E+00 19 .0000E+00 20 .0000E+00 21 .0000E+00 22
.0000E+00 23 .0000E+00 24 .0000E+00

*** AERMOD - VERSION 23132 *** C:\Users\Michael Tirohn\Desktop\HRAs\15241 Nisqualli Rd\15241 Ops\15 *** 11/22/23

*** AERMET - VERSION 19191 ***

*** 12:24:06

*** MODELOPTs: RegDFAULT CONC ELEV RURAL ADJ_U*

* SOURCE EMISSION RATE SCALARS WHICH VARY DIURNALLY AND BY DAY OF WEEK (HRDOW) *

SOURCE ID = L0001446 ; SOURCE TYPE = VOLUME :
HOURL SCALAR HOURL SCALAR HOURL SCALAR HOURL SCALAR HOURL SCALAR HOURL SCALAR
SCALAR HOURL SCALAR HOURL SCALAR

DAY OF WEEK = WEEKDAY

1 .0000E+00 2 .0000E+00 3 .0000E+00 4 .0000E+00 5 .0000E+00 6
.0000E+00 7 .0000E+00 8 .0000E+00
9 .1000E+01 10 .1000E+01 11 .1000E+01 12 .1000E+01 13 .1000E+01 14
.1000E+01 15 .1000E+01 16 .1000E+01
17 .0000E+00 18 .0000E+00 19 .0000E+00 20 .0000E+00 21 .0000E+00 22
.0000E+00 23 .0000E+00 24 .0000E+00

DAY OF WEEK = SATURDAY

1 .0000E+00 2 .0000E+00 3 .0000E+00 4 .0000E+00 5 .0000E+00 6
.0000E+00 7 .0000E+00 8 .0000E+00
9 .0000E+00 10 .0000E+00 11 .0000E+00 12 .0000E+00 13 .0000E+00 14
.0000E+00 15 .0000E+00 16 .0000E+00
17 .0000E+00 18 .0000E+00 19 .0000E+00 20 .0000E+00 21 .0000E+00 22
.0000E+00 23 .0000E+00 24 .0000E+00

DAY OF WEEK = SUNDAY

1 .0000E+00 2 .0000E+00 3 .0000E+00 4 .0000E+00 5 .0000E+00 6
.0000E+00 7 .0000E+00 8 .0000E+00
9 .0000E+00 10 .0000E+00 11 .0000E+00 12 .0000E+00 13 .0000E+00 14

.0000E+00 15 .0000E+00 16 .0000E+00
17 .0000E+00 18 .0000E+00 19 .0000E+00 20 .0000E+00 21 .0000E+00 22
.0000E+00 23 .0000E+00 24 .0000E+00

*** AERMOD - VERSION 23132 *** C:\Users\Michael Tirohn\Desktop\HRAs\15241 Nisqualli
Rd\15241 Ops\15 *** 11/22/23
*** AERMET - VERSION 19191 ***
*** 12:24:06

PAGE 26

*** MODELOPTs: RegDFAULT CONC ELEV RURAL ADJ_U*

* SOURCE EMISSION RATE SCALARS WHICH VARY DIURNALLY AND BY DAY OF WEEK
(HRDOW) *

SOURCE ID = L0001447 ; SOURCE TYPE = VOLUME :

SCALAR	HOURL	SCALAR	HOURL	SCALAR	HOURL	SCALAR	HOURL	SCALAR	HOURL
--------	-------	--------	-------	--------	-------	--------	-------	--------	-------

DAY OF WEEK = WEEKDAY

1	.0000E+00	2	.0000E+00	3	.0000E+00	4	.0000E+00	5	.0000E+00	6
.0000E+00	7	.0000E+00	8	.0000E+00						
9	.1000E+01	10	.1000E+01	11	.1000E+01	12	.1000E+01	13	.1000E+01	14
.1000E+01	15	.1000E+01	16	.1000E+01						
17	.0000E+00	18	.0000E+00	19	.0000E+00	20	.0000E+00	21	.0000E+00	22
.0000E+00	23	.0000E+00	24	.0000E+00						

DAY OF WEEK = SATURDAY

1	.0000E+00	2	.0000E+00	3	.0000E+00	4	.0000E+00	5	.0000E+00	6
.0000E+00	7	.0000E+00	8	.0000E+00						
9	.0000E+00	10	.0000E+00	11	.0000E+00	12	.0000E+00	13	.0000E+00	14
.0000E+00	15	.0000E+00	16	.0000E+00						
17	.0000E+00	18	.0000E+00	19	.0000E+00	20	.0000E+00	21	.0000E+00	22
.0000E+00	23	.0000E+00	24	.0000E+00						

DAY OF WEEK = SUNDAY

1	.0000E+00	2	.0000E+00	3	.0000E+00	4	.0000E+00	5	.0000E+00	6
.0000E+00	7	.0000E+00	8	.0000E+00						
9	.0000E+00	10	.0000E+00	11	.0000E+00	12	.0000E+00	13	.0000E+00	14
.0000E+00	15	.0000E+00	16	.0000E+00						
17	.0000E+00	18	.0000E+00	19	.0000E+00	20	.0000E+00	21	.0000E+00	22
.0000E+00	23	.0000E+00	24	.0000E+00						

*** AERMOD - VERSION 23132 *** C:\Users\Michael Tirohn\Desktop\HRAs\15241 Nisqualli
Rd\15241 Ops\15 *** 11/22/23
*** AERMET - VERSION 19191 ***
*** 12:24:06

PAGE 27

*** MODELOPTs: RegDFAULT CONC ELEV RURAL ADJ_U*

* SOURCE EMISSION RATE SCALARS WHICH VARY DIURNALLY AND BY DAY OF WEEK
(HRDOW) *

SOURCE ID = L0001448 ; SOURCE TYPE = VOLUME :

SCALAR	HOURL	SCALAR	HOURL	SCALAR	HOURL	SCALAR	HOURL	SCALAR	HOURL
--------	-------	--------	-------	--------	-------	--------	-------	--------	-------

DAY OF WEEK = WEEKDAY

1	.0000E+00	2	.0000E+00	3	.0000E+00	4	.0000E+00	5	.0000E+00	6
.0000E+00	7	.0000E+00	8	.0000E+00						
9	.1000E+01	10	.1000E+01	11	.1000E+01	12	.1000E+01	13	.1000E+01	14
.1000E+01	15	.1000E+01	16	.1000E+01						
17	.0000E+00	18	.0000E+00	19	.0000E+00	20	.0000E+00	21	.0000E+00	22
.0000E+00	23	.0000E+00	24	.0000E+00						

DAY OF WEEK = SATURDAY

1	.0000E+00	2	.0000E+00	3	.0000E+00	4	.0000E+00	5	.0000E+00	6
.0000E+00	7	.0000E+00	8	.0000E+00						

9 .0000E+00 10 .0000E+00 11 .0000E+00 12 .0000E+00 13 .0000E+00 14
.0000E+00 15 .0000E+00 16 .0000E+00
17 .0000E+00 18 .0000E+00 19 .0000E+00 20 .0000E+00 21 .0000E+00 22
.0000E+00 23 .0000E+00 24 .0000E+00

DAY OF WEEK = SUNDAY

1 .0000E+00 2 .0000E+00 3 .0000E+00 4 .0000E+00 5 .0000E+00 6
.0000E+00 7 .0000E+00 8 .0000E+00
9 .0000E+00 10 .0000E+00 11 .0000E+00 12 .0000E+00 13 .0000E+00 14
.0000E+00 15 .0000E+00 16 .0000E+00
17 .0000E+00 18 .0000E+00 19 .0000E+00 20 .0000E+00 21 .0000E+00 22
.0000E+00 23 .0000E+00 24 .0000E+00

*** AERMOD - VERSION 23132 *** ** C:\Users\Michael Tirohn\Desktop\HRAs\15241 Nisqualli
Rd\15241 Ops\15 *** 11/22/23

*** AERMET - VERSION 19191 ***

*** 12:24:06

PAGE 28

*** MODELOPTs: RegDFAULT CONC ELEV RURAL ADJ_U*

* SOURCE EMISSION RATE SCALARS WHICH VARY DIURNALLY AND BY DAY OF WEEK
(HRDOW) *

SOURCE ID = L0001449 ; SOURCE TYPE = VOLUME :
HOUR SCALAR HOUR SCALAR HOUR SCALAR HOUR SCALAR HOUR SCALAR HOUR
SCALAR HOUR SCALAR HOUR SCALAR

DAY OF WEEK = WEEKDAY

1 .0000E+00 2 .0000E+00 3 .0000E+00 4 .0000E+00 5 .0000E+00 6
.0000E+00 7 .0000E+00 8 .0000E+00
9 .1000E+01 10 .1000E+01 11 .1000E+01 12 .1000E+01 13 .1000E+01 14
.1000E+01 15 .1000E+01 16 .1000E+01
17 .0000E+00 18 .0000E+00 19 .0000E+00 20 .0000E+00 21 .0000E+00 22
.0000E+00 23 .0000E+00 24 .0000E+00

DAY OF WEEK = SATURDAY

1 .0000E+00 2 .0000E+00 3 .0000E+00 4 .0000E+00 5 .0000E+00 6
.0000E+00 7 .0000E+00 8 .0000E+00
9 .0000E+00 10 .0000E+00 11 .0000E+00 12 .0000E+00 13 .0000E+00 14
.0000E+00 15 .0000E+00 16 .0000E+00
17 .0000E+00 18 .0000E+00 19 .0000E+00 20 .0000E+00 21 .0000E+00 22
.0000E+00 23 .0000E+00 24 .0000E+00

DAY OF WEEK = SUNDAY

1 .0000E+00 2 .0000E+00 3 .0000E+00 4 .0000E+00 5 .0000E+00 6
.0000E+00 7 .0000E+00 8 .0000E+00
9 .0000E+00 10 .0000E+00 11 .0000E+00 12 .0000E+00 13 .0000E+00 14
.0000E+00 15 .0000E+00 16 .0000E+00
17 .0000E+00 18 .0000E+00 19 .0000E+00 20 .0000E+00 21 .0000E+00 22
.0000E+00 23 .0000E+00 24 .0000E+00

*** AERMOD - VERSION 23132 *** ** C:\Users\Michael Tirohn\Desktop\HRAs\15241 Nisqualli
Rd\15241 Ops\15 *** 11/22/23

*** AERMET - VERSION 19191 ***

*** 12:24:06

PAGE 29

*** MODELOPTs: RegDFAULT CONC ELEV RURAL ADJ_U*

* SOURCE EMISSION RATE SCALARS WHICH VARY DIURNALLY AND BY DAY OF WEEK
(HRDOW) *

SOURCE ID = L0001450 ; SOURCE TYPE = VOLUME :
HOUR SCALAR HOUR SCALAR HOUR SCALAR HOUR SCALAR HOUR SCALAR HOUR
SCALAR HOUR SCALAR HOUR SCALAR

DAY OF WEEK = WEEKDAY

1 .0000E+00 2 .0000E+00 3 .0000E+00 4 .0000E+00 5 .0000E+00 6

.0000E+00 7 .0000E+00 8 .0000E+00
9 .1000E+01 10 .1000E+01 11 .1000E+01 12 .1000E+01 13 .1000E+01 14
.1000E+01 15 .1000E+01 16 .1000E+01
17 .0000E+00 18 .0000E+00 19 .0000E+00 20 .0000E+00 21 .0000E+00 22
.0000E+00 23 .0000E+00 24 .0000E+00

DAY OF WEEK = SATURDAY

1 .0000E+00 2 .0000E+00 3 .0000E+00 4 .0000E+00 5 .0000E+00 6
.0000E+00 7 .0000E+00 8 .0000E+00
9 .0000E+00 10 .0000E+00 11 .0000E+00 12 .0000E+00 13 .0000E+00 14
.0000E+00 15 .0000E+00 16 .0000E+00
17 .0000E+00 18 .0000E+00 19 .0000E+00 20 .0000E+00 21 .0000E+00 22
.0000E+00 23 .0000E+00 24 .0000E+00

DAY OF WEEK = SUNDAY

1 .0000E+00 2 .0000E+00 3 .0000E+00 4 .0000E+00 5 .0000E+00 6
.0000E+00 7 .0000E+00 8 .0000E+00
9 .0000E+00 10 .0000E+00 11 .0000E+00 12 .0000E+00 13 .0000E+00 14
.0000E+00 15 .0000E+00 16 .0000E+00
17 .0000E+00 18 .0000E+00 19 .0000E+00 20 .0000E+00 21 .0000E+00 22
.0000E+00 23 .0000E+00 24 .0000E+00

*** AERMOD - VERSION 23132 *** ** C:\Users\Michael Tirohn\Desktop\HRAs\15241 Nisqualli
Rd\15241 Ops\15 *** 11/22/23
*** AERMET - VERSION 19191 ***
*** ** 12:24:06

PAGE 30

*** MODELOPTs: RegDEFAULT CONC ELEV RURAL ADJ_U*

* SOURCE EMISSION RATE SCALARS WHICH VARY DIURNALLY AND BY DAY OF WEEK
(HRDOW) *

SOURCE ID = L0001451 ; SOURCE TYPE = VOLUME :
HOUR SCALAR HOUR SCALAR HOUR SCALAR HOUR SCALAR HOUR SCALAR HOUR
SCALAR HOUR SCALAR HOUR SCALAR

DAY OF WEEK = WEEKDAY

1 .0000E+00 2 .0000E+00 3 .0000E+00 4 .0000E+00 5 .0000E+00 6
.0000E+00 7 .0000E+00 8 .0000E+00
9 .1000E+01 10 .1000E+01 11 .1000E+01 12 .1000E+01 13 .1000E+01 14
.1000E+01 15 .1000E+01 16 .1000E+01
17 .0000E+00 18 .0000E+00 19 .0000E+00 20 .0000E+00 21 .0000E+00 22
.0000E+00 23 .0000E+00 24 .0000E+00

DAY OF WEEK = SATURDAY

1 .0000E+00 2 .0000E+00 3 .0000E+00 4 .0000E+00 5 .0000E+00 6
.0000E+00 7 .0000E+00 8 .0000E+00
9 .0000E+00 10 .0000E+00 11 .0000E+00 12 .0000E+00 13 .0000E+00 14
.0000E+00 15 .0000E+00 16 .0000E+00
17 .0000E+00 18 .0000E+00 19 .0000E+00 20 .0000E+00 21 .0000E+00 22
.0000E+00 23 .0000E+00 24 .0000E+00

DAY OF WEEK = SUNDAY

1 .0000E+00 2 .0000E+00 3 .0000E+00 4 .0000E+00 5 .0000E+00 6
.0000E+00 7 .0000E+00 8 .0000E+00
9 .0000E+00 10 .0000E+00 11 .0000E+00 12 .0000E+00 13 .0000E+00 14
.0000E+00 15 .0000E+00 16 .0000E+00
17 .0000E+00 18 .0000E+00 19 .0000E+00 20 .0000E+00 21 .0000E+00 22
.0000E+00 23 .0000E+00 24 .0000E+00

*** AERMOD - VERSION 23132 *** ** C:\Users\Michael Tirohn\Desktop\HRAs\15241 Nisqualli
Rd\15241 Ops\15 *** 11/22/23
*** AERMET - VERSION 19191 ***
*** ** 12:24:06

PAGE 31

*** MODELOPTs: RegDEFAULT CONC ELEV RURAL ADJ_U*

* SOURCE EMISSION RATE SCALARS WHICH VARY DIURNALLY AND BY DAY OF WEEK
(HRDOW) *

SOURCE ID = L0001452 ; SOURCE TYPE = VOLUME :
HOUR SCALAR HOUR SCALAR HOUR SCALAR HOUR SCALAR HOUR SCALAR HOUR
SCALAR HOUR SCALAR HOUR SCALAR

DAY OF WEEK = WEEKDAY

1 .0000E+00 2 .0000E+00 3 .0000E+00 4 .0000E+00 5 .0000E+00 6
.0000E+00 7 .0000E+00 8 .0000E+00
9 .1000E+01 10 .1000E+01 11 .1000E+01 12 .1000E+01 13 .1000E+01 14
.1000E+01 15 .1000E+01 16 .1000E+01
17 .0000E+00 18 .0000E+00 19 .0000E+00 20 .0000E+00 21 .0000E+00 22
.0000E+00 23 .0000E+00 24 .0000E+00

DAY OF WEEK = SATURDAY

1 .0000E+00 2 .0000E+00 3 .0000E+00 4 .0000E+00 5 .0000E+00 6
.0000E+00 7 .0000E+00 8 .0000E+00
9 .0000E+00 10 .0000E+00 11 .0000E+00 12 .0000E+00 13 .0000E+00 14
.0000E+00 15 .0000E+00 16 .0000E+00
17 .0000E+00 18 .0000E+00 19 .0000E+00 20 .0000E+00 21 .0000E+00 22
.0000E+00 23 .0000E+00 24 .0000E+00

DAY OF WEEK = SUNDAY

1 .0000E+00 2 .0000E+00 3 .0000E+00 4 .0000E+00 5 .0000E+00 6
.0000E+00 7 .0000E+00 8 .0000E+00
9 .0000E+00 10 .0000E+00 11 .0000E+00 12 .0000E+00 13 .0000E+00 14
.0000E+00 15 .0000E+00 16 .0000E+00
17 .0000E+00 18 .0000E+00 19 .0000E+00 20 .0000E+00 21 .0000E+00 22
.0000E+00 23 .0000E+00 24 .0000E+00

*** AERMOD - VERSION 23132 *** C:\Users\Michael Tirohn\Desktop\HRAs\15241 Nisqualli
Rd\15241 Ops\15 *** 11/22/23

*** AERMET - VERSION 19191 ***

12:24:06

PAGE 32

*** MODELOPTs: RegDFAULT CONC ELEV RURAL ADJ_U*

* SOURCE EMISSION RATE SCALARS WHICH VARY DIURNALLY AND BY DAY OF WEEK
(HRDOW) *

SOURCE ID = L0001453 ; SOURCE TYPE = VOLUME :
HOUR SCALAR HOUR SCALAR HOUR SCALAR HOUR SCALAR HOUR SCALAR HOUR
SCALAR HOUR SCALAR HOUR SCALAR

DAY OF WEEK = WEEKDAY

1 .0000E+00 2 .0000E+00 3 .0000E+00 4 .0000E+00 5 .0000E+00 6
.0000E+00 7 .0000E+00 8 .0000E+00
9 .1000E+01 10 .1000E+01 11 .1000E+01 12 .1000E+01 13 .1000E+01 14
.1000E+01 15 .1000E+01 16 .1000E+01
17 .0000E+00 18 .0000E+00 19 .0000E+00 20 .0000E+00 21 .0000E+00 22
.0000E+00 23 .0000E+00 24 .0000E+00

DAY OF WEEK = SATURDAY

1 .0000E+00 2 .0000E+00 3 .0000E+00 4 .0000E+00 5 .0000E+00 6
.0000E+00 7 .0000E+00 8 .0000E+00
9 .0000E+00 10 .0000E+00 11 .0000E+00 12 .0000E+00 13 .0000E+00 14
.0000E+00 15 .0000E+00 16 .0000E+00
17 .0000E+00 18 .0000E+00 19 .0000E+00 20 .0000E+00 21 .0000E+00 22
.0000E+00 23 .0000E+00 24 .0000E+00

DAY OF WEEK = SUNDAY

1 .0000E+00 2 .0000E+00 3 .0000E+00 4 .0000E+00 5 .0000E+00 6
.0000E+00 7 .0000E+00 8 .0000E+00
9 .0000E+00 10 .0000E+00 11 .0000E+00 12 .0000E+00 13 .0000E+00 14
.0000E+00 15 .0000E+00 16 .0000E+00
17 .0000E+00 18 .0000E+00 19 .0000E+00 20 .0000E+00 21 .0000E+00 22
.0000E+00 23 .0000E+00 24 .0000E+00

*** AERMOD - VERSION 23132 *** C:\Users\Michael Tirohn\Desktop\HRAs\15241 Nisqualli
Rd\15241 Ops\15 *** 11/22/23

*** MODELOPTs: RegDFAULT CONC ELEV RURAL ADJ_U*

* SOURCE EMISSION RATE SCALARS WHICH VARY DIURNALLY AND BY DAY OF WEEK (HRDOW) *

SOURCE ID = L0001454 ; SOURCE TYPE = VOLUME :
HOUR SCALAR HOUR SCALAR HOUR SCALAR HOUR SCALAR HOUR SCALAR HOUR
SCALAR HOUR SCALAR HOUR SCALAR

DAY OF WEEK = WEEKDAY

1 .0000E+00 2 .0000E+00 3 .0000E+00 4 .0000E+00 5 .0000E+00 6
.0000E+00 7 .0000E+00 8 .0000E+00
9 .1000E+01 10 .1000E+01 11 .1000E+01 12 .1000E+01 13 .1000E+01 14
.1000E+01 15 .1000E+01 16 .1000E+01
17 .0000E+00 18 .0000E+00 19 .0000E+00 20 .0000E+00 21 .0000E+00 22
.0000E+00 23 .0000E+00 24 .0000E+00

DAY OF WEEK = SATURDAY

1 .0000E+00 2 .0000E+00 3 .0000E+00 4 .0000E+00 5 .0000E+00 6
.0000E+00 7 .0000E+00 8 .0000E+00
9 .0000E+00 10 .0000E+00 11 .0000E+00 12 .0000E+00 13 .0000E+00 14
.0000E+00 15 .0000E+00 16 .0000E+00
17 .0000E+00 18 .0000E+00 19 .0000E+00 20 .0000E+00 21 .0000E+00 22
.0000E+00 23 .0000E+00 24 .0000E+00

DAY OF WEEK = SUNDAY

1 .0000E+00 2 .0000E+00 3 .0000E+00 4 .0000E+00 5 .0000E+00 6
.0000E+00 7 .0000E+00 8 .0000E+00
9 .0000E+00 10 .0000E+00 11 .0000E+00 12 .0000E+00 13 .0000E+00 14
.0000E+00 15 .0000E+00 16 .0000E+00
17 .0000E+00 18 .0000E+00 19 .0000E+00 20 .0000E+00 21 .0000E+00 22
.0000E+00 23 .0000E+00 24 .0000E+00

*** AERMOD - VERSION 23132 *** C:\Users\Michael Tirohn\Desktop\HRAs\15241 Nisqualli
Rd\15241 Ops\15 *** 11/22/2013
*** AERMET - VERSION 19191 ***
*** 12:24:06

*** MODELOPTs: RegDFAULT CONC ELEV RURAL ADJ_U*

* SOURCE EMISSION RATE SCALARS WHICH VARY DIURNALLY AND BY DAY OF WEEK (HRDOW) *

SOURCE ID = L0001455 ; SOURCE TYPE = VOLUME :
HOUR SCALAR HOUR SCALAR HOUR SCALAR HOUR SCALAR HOUR SCALAR HOUR
SCALAR HOUR SCALAR HOUR SCALAR

DAY OF WEEK = WEEKDAY

1 .0000E+00 2 .0000E+00 3 .0000E+00 4 .0000E+00 5 .0000E+00 6
.0000E+00 7 .0000E+00 8 .0000E+00
9 .1000E+01 10 .1000E+01 11 .1000E+01 12 .1000E+01 13 .1000E+01 14
.1000E+01 15 .1000E+01 16 .1000E+01
17 .0000E+00 18 .0000E+00 19 .0000E+00 20 .0000E+00 21 .0000E+00 22
.0000E+00 23 .0000E+00 24 .0000E+00

DAY OF WEEK = SATURDAY

1 .0000E+00 2 .0000E+00 3 .0000E+00 4 .0000E+00 5 .0000E+00 6
.0000E+00 7 .0000E+00 8 .0000E+00
9 .0000E+00 10 .0000E+00 11 .0000E+00 12 .0000E+00 13 .0000E+00 14
.0000E+00 15 .0000E+00 16 .0000E+00
17 .0000E+00 18 .0000E+00 19 .0000E+00 20 .0000E+00 21 .0000E+00 22
.0000E+00 23 .0000E+00 24 .0000E+00

DAY OF WEEK = SUNDAY

1 .0000E+00 2 .0000E+00 3 .0000E+00 4 .0000E+00 5 .0000E+00 6
.0000E+00 7 .0000E+00 8 .0000E+00
9 .0000E+00 10 .0000E+00 11 .0000E+00 12 .0000E+00 13 .0000E+00 14
.0000E+00 15 .0000E+00 16 .0000E+00
17 .0000E+00 18 .0000E+00 19 .0000E+00 20 .0000E+00 21 .0000E+00 22
.0000E+00 23 .0000E+00 24 .0000E+00

*** AERMOD - VERSION 23132 *** ** C:\Users\Michael Tirohn\Desktop\HRAs\15241 Nisqualli
Rd\15241 Ops\15 *** 11/22/23
*** AERMET - VERSION 19191 ***
*** 12:24:06

PAGE 35

*** MODELOPTs: RegDFAULT CONC ELEV RURAL ADJ_U*

* SOURCE EMISSION RATE SCALARS WHICH VARY DIURNALLY AND BY DAY OF WEEK
(HRDOW) *

SOURCE ID = L0001456 ; SOURCE TYPE = VOLUME :
HOUR SCALAR HOUR SCALAR HOUR SCALAR HOUR SCALAR HOUR SCALAR HOUR
SCALAR HOUR SCALAR HOUR SCALAR

DAY OF WEEK = WEEKDAY

1 .0000E+00 2 .0000E+00 3 .0000E+00 4 .0000E+00 5 .0000E+00 6
.0000E+00 7 .0000E+00 8 .0000E+00
9 .1000E+01 10 .1000E+01 11 .1000E+01 12 .1000E+01 13 .1000E+01 14
.1000E+01 15 .1000E+01 16 .1000E+01
17 .0000E+00 18 .0000E+00 19 .0000E+00 20 .0000E+00 21 .0000E+00 22
.0000E+00 23 .0000E+00 24 .0000E+00

DAY OF WEEK = SATURDAY

1 .0000E+00 2 .0000E+00 3 .0000E+00 4 .0000E+00 5 .0000E+00 6
.0000E+00 7 .0000E+00 8 .0000E+00
9 .0000E+00 10 .0000E+00 11 .0000E+00 12 .0000E+00 13 .0000E+00 14
.0000E+00 15 .0000E+00 16 .0000E+00
17 .0000E+00 18 .0000E+00 19 .0000E+00 20 .0000E+00 21 .0000E+00 22
.0000E+00 23 .0000E+00 24 .0000E+00

DAY OF WEEK = SUNDAY

1 .0000E+00 2 .0000E+00 3 .0000E+00 4 .0000E+00 5 .0000E+00 6
.0000E+00 7 .0000E+00 8 .0000E+00
9 .0000E+00 10 .0000E+00 11 .0000E+00 12 .0000E+00 13 .0000E+00 14
.0000E+00 15 .0000E+00 16 .0000E+00
17 .0000E+00 18 .0000E+00 19 .0000E+00 20 .0000E+00 21 .0000E+00 22
.0000E+00 23 .0000E+00 24 .0000E+00

*** AERMOD - VERSION 23132 *** ** C:\Users\Michael Tirohn\Desktop\HRAs\15241 Nisqualli
Rd\15241 Ops\15 *** 11/22/23
*** AERMET - VERSION 19191 ***
*** 12:24:06

PAGE 36

*** MODELOPTs: RegDFAULT CONC ELEV RURAL ADJ_U*

* SOURCE EMISSION RATE SCALARS WHICH VARY DIURNALLY AND BY DAY OF WEEK
(HRDOW) *

SOURCE ID = L0001457 ; SOURCE TYPE = VOLUME :
HOUR SCALAR HOUR SCALAR HOUR SCALAR HOUR SCALAR HOUR SCALAR HOUR
SCALAR HOUR SCALAR HOUR SCALAR

DAY OF WEEK = WEEKDAY

1 .0000E+00 2 .0000E+00 3 .0000E+00 4 .0000E+00 5 .0000E+00 6
.0000E+00 7 .0000E+00 8 .0000E+00
9 .1000E+01 10 .1000E+01 11 .1000E+01 12 .1000E+01 13 .1000E+01 14
.1000E+01 15 .1000E+01 16 .1000E+01
17 .0000E+00 18 .0000E+00 19 .0000E+00 20 .0000E+00 21 .0000E+00 22
.0000E+00 23 .0000E+00 24 .0000E+00

DAY OF WEEK = SATURDAY

1 .0000E+00 2 .0000E+00 3 .0000E+00 4 .0000E+00 5 .0000E+00 6
.0000E+00 7 .0000E+00 8 .0000E+00
9 .0000E+00 10 .0000E+00 11 .0000E+00 12 .0000E+00 13 .0000E+00 14
.0000E+00 15 .0000E+00 16 .0000E+00
17 .0000E+00 18 .0000E+00 19 .0000E+00 20 .0000E+00 21 .0000E+00 22
.0000E+00 23 .0000E+00 24 .0000E+00

DAY OF WEEK = SUNDAY

1 .0000E+00 2 .0000E+00 3 .0000E+00 4 .0000E+00 5 .0000E+00 6
.0000E+00 7 .0000E+00 8 .0000E+00
9 .0000E+00 10 .0000E+00 11 .0000E+00 12 .0000E+00 13 .0000E+00 14
.0000E+00 15 .0000E+00 16 .0000E+00
17 .0000E+00 18 .0000E+00 19 .0000E+00 20 .0000E+00 21 .0000E+00 22
.0000E+00 23 .0000E+00 24 .0000E+00

*** AERMOD - VERSION 23132 *** C:\Users\Michael Tirohn\Desktop\HRAs\15241 Nisqualli
Rd\15241 Ops\15 *** 11/22/23
*** AERMET - VERSION 19191 ***
*** 12:24:06

PAGE 37

*** MODELOPTs: RegDFAULT CONC ELEV RURAL ADJ_U*

* SOURCE EMISSION RATE SCALARS WHICH VARY DIURNALLY AND BY DAY OF WEEK
(HRDOW) *

SOURCE ID = L0001458 ; SOURCE TYPE = VOLUME :
HOUR SCALAR HOUR SCALAR HOUR SCALAR HOUR SCALAR HOUR SCALAR HOUR
SCALAR HOUR SCALAR HOUR SCALAR

DAY OF WEEK = WEEKDAY

1 .0000E+00 2 .0000E+00 3 .0000E+00 4 .0000E+00 5 .0000E+00 6
.0000E+00 7 .0000E+00 8 .0000E+00
9 .1000E+01 10 .1000E+01 11 .1000E+01 12 .1000E+01 13 .1000E+01 14
.1000E+01 15 .1000E+01 16 .1000E+01
17 .0000E+00 18 .0000E+00 19 .0000E+00 20 .0000E+00 21 .0000E+00 22
.0000E+00 23 .0000E+00 24 .0000E+00

DAY OF WEEK = SATURDAY

1 .0000E+00 2 .0000E+00 3 .0000E+00 4 .0000E+00 5 .0000E+00 6
.0000E+00 7 .0000E+00 8 .0000E+00
9 .0000E+00 10 .0000E+00 11 .0000E+00 12 .0000E+00 13 .0000E+00 14
.0000E+00 15 .0000E+00 16 .0000E+00
17 .0000E+00 18 .0000E+00 19 .0000E+00 20 .0000E+00 21 .0000E+00 22
.0000E+00 23 .0000E+00 24 .0000E+00

DAY OF WEEK = SUNDAY

1 .0000E+00 2 .0000E+00 3 .0000E+00 4 .0000E+00 5 .0000E+00 6
.0000E+00 7 .0000E+00 8 .0000E+00
9 .0000E+00 10 .0000E+00 11 .0000E+00 12 .0000E+00 13 .0000E+00 14
.0000E+00 15 .0000E+00 16 .0000E+00
17 .0000E+00 18 .0000E+00 19 .0000E+00 20 .0000E+00 21 .0000E+00 22
.0000E+00 23 .0000E+00 24 .0000E+00

*** AERMOD - VERSION 23132 *** C:\Users\Michael Tirohn\Desktop\HRAs\15241 Nisqualli
Rd\15241 Ops\15 *** 11/22/23
*** AERMET - VERSION 19191 ***
*** 12:24:06

PAGE 38

*** MODELOPTs: RegDFAULT CONC ELEV RURAL ADJ_U*

* SOURCE EMISSION RATE SCALARS WHICH VARY DIURNALLY AND BY DAY OF WEEK
(HRDOW) *

SOURCE ID = L0001459 ; SOURCE TYPE = VOLUME :
HOUR SCALAR HOUR SCALAR HOUR SCALAR HOUR SCALAR HOUR SCALAR HOUR
SCALAR HOUR SCALAR HOUR SCALAR

DAY OF WEEK = WEEKDAY

1 .0000E+00 2 .0000E+00 3 .0000E+00 4 .0000E+00 5 .0000E+00 6
.0000E+00 7 .0000E+00 8 .0000E+00
9 .1000E+01 10 .1000E+01 11 .1000E+01 12 .1000E+01 13 .1000E+01 14
.1000E+01 15 .1000E+01 16 .1000E+01
17 .0000E+00 18 .0000E+00 19 .0000E+00 20 .0000E+00 21 .0000E+00 22
.0000E+00 23 .0000E+00 24 .0000E+00

DAY OF WEEK = SATURDAY

1 .0000E+00 2 .0000E+00 3 .0000E+00 4 .0000E+00 5 .0000E+00 6
.0000E+00 7 .0000E+00 8 .0000E+00
9 .0000E+00 10 .0000E+00 11 .0000E+00 12 .0000E+00 13 .0000E+00 14
.0000E+00 15 .0000E+00 16 .0000E+00
17 .0000E+00 18 .0000E+00 19 .0000E+00 20 .0000E+00 21 .0000E+00 22
.0000E+00 23 .0000E+00 24 .0000E+00

DAY OF WEEK = SUNDAY

1 .0000E+00 2 .0000E+00 3 .0000E+00 4 .0000E+00 5 .0000E+00 6
.0000E+00 7 .0000E+00 8 .0000E+00
9 .0000E+00 10 .0000E+00 11 .0000E+00 12 .0000E+00 13 .0000E+00 14
.0000E+00 15 .0000E+00 16 .0000E+00
17 .0000E+00 18 .0000E+00 19 .0000E+00 20 .0000E+00 21 .0000E+00 22
.0000E+00 23 .0000E+00 24 .0000E+00

*** AERMOD - VERSION 23132 *** ** C:\Users\Michael Tirohn\Desktop\HRAs\15241 Nisqualli
Rd\15241 Ops\15 *** 11/22/23
*** AERMET - VERSION 19191 ***
*** 12:24:06

PAGE 39

*** MODELOPTs: RegDEFAULT CONC ELEV RURAL ADJ_U*

* SOURCE EMISSION RATE SCALARS WHICH VARY DIURNALLY AND BY DAY OF WEEK
(HRDOW) *

SOURCE ID = L0001460 ; SOURCE TYPE = VOLUME :
HOUR SCALAR HOUR SCALAR HOUR SCALAR HOUR SCALAR HOUR SCALAR HOUR
SCALAR HOUR SCALAR HOUR SCALAR

DAY OF WEEK = WEEKDAY

1 .0000E+00 2 .0000E+00 3 .0000E+00 4 .0000E+00 5 .0000E+00 6
.0000E+00 7 .0000E+00 8 .0000E+00
9 .1000E+01 10 .1000E+01 11 .1000E+01 12 .1000E+01 13 .1000E+01 14
.1000E+01 15 .1000E+01 16 .1000E+01
17 .0000E+00 18 .0000E+00 19 .0000E+00 20 .0000E+00 21 .0000E+00 22
.0000E+00 23 .0000E+00 24 .0000E+00

DAY OF WEEK = SATURDAY

1 .0000E+00 2 .0000E+00 3 .0000E+00 4 .0000E+00 5 .0000E+00 6
.0000E+00 7 .0000E+00 8 .0000E+00
9 .0000E+00 10 .0000E+00 11 .0000E+00 12 .0000E+00 13 .0000E+00 14
.0000E+00 15 .0000E+00 16 .0000E+00
17 .0000E+00 18 .0000E+00 19 .0000E+00 20 .0000E+00 21 .0000E+00 22
.0000E+00 23 .0000E+00 24 .0000E+00

DAY OF WEEK = SUNDAY

1 .0000E+00 2 .0000E+00 3 .0000E+00 4 .0000E+00 5 .0000E+00 6
.0000E+00 7 .0000E+00 8 .0000E+00
9 .0000E+00 10 .0000E+00 11 .0000E+00 12 .0000E+00 13 .0000E+00 14
.0000E+00 15 .0000E+00 16 .0000E+00
17 .0000E+00 18 .0000E+00 19 .0000E+00 20 .0000E+00 21 .0000E+00 22
.0000E+00 23 .0000E+00 24 .0000E+00

*** AERMOD - VERSION 23132 *** ** C:\Users\Michael Tirohn\Desktop\HRAs\15241 Nisqualli
Rd\15241 Ops\15 *** 11/22/23
*** AERMET - VERSION 19191 ***
*** 12:24:06

PAGE 40

*** MODELOPTs: RegDEFAULT CONC ELEV RURAL ADJ_U*

* SOURCE EMISSION RATE SCALARS WHICH VARY DIURNALLY AND BY DAY OF WEEK (HRDOW) *

SOURCE ID = L0001461 ; SOURCE TYPE = VOLUME :
HOUR SCALAR HOUR SCALAR HOUR SCALAR HOUR SCALAR HOUR SCALAR HOUR
SCALAR HOUR SCALAR HOUR SCALAR

DAY OF WEEK = WEEKDAY

1 .0000E+00 2 .0000E+00 3 .0000E+00 4 .0000E+00 5 .0000E+00 6
.0000E+00 7 .0000E+00 8 .0000E+00
9 .1000E+01 10 .1000E+01 11 .1000E+01 12 .1000E+01 13 .1000E+01 14
.1000E+01 15 .1000E+01 16 .1000E+01
17 .0000E+00 18 .0000E+00 19 .0000E+00 20 .0000E+00 21 .0000E+00 22
.0000E+00 23 .0000E+00 24 .0000E+00

DAY OF WEEK = SATURDAY

1 .0000E+00 2 .0000E+00 3 .0000E+00 4 .0000E+00 5 .0000E+00 6
.0000E+00 7 .0000E+00 8 .0000E+00
9 .0000E+00 10 .0000E+00 11 .0000E+00 12 .0000E+00 13 .0000E+00 14
.0000E+00 15 .0000E+00 16 .0000E+00
17 .0000E+00 18 .0000E+00 19 .0000E+00 20 .0000E+00 21 .0000E+00 22
.0000E+00 23 .0000E+00 24 .0000E+00

DAY OF WEEK = SUNDAY

1 .0000E+00 2 .0000E+00 3 .0000E+00 4 .0000E+00 5 .0000E+00 6
.0000E+00 7 .0000E+00 8 .0000E+00
9 .0000E+00 10 .0000E+00 11 .0000E+00 12 .0000E+00 13 .0000E+00 14
.0000E+00 15 .0000E+00 16 .0000E+00
17 .0000E+00 18 .0000E+00 19 .0000E+00 20 .0000E+00 21 .0000E+00 22
.0000E+00 23 .0000E+00 24 .0000E+00

*** AERMOD - VERSION 23132 *** *** C:\Users\Michael Tirohn\Desktop\HRAs\15241 Nisqualli Rd\15241 Ops\15 *** 11/22/23

*** AERMET - VERSION 19191 ***

12:24:06

PAGE 41

*** MODELOPTs: RegDFAULT CONC ELEV RURAL ADJ_U*

* SOURCE EMISSION RATE SCALARS WHICH VARY DIURNALLY AND BY DAY OF WEEK (HRDOW) *

SOURCE ID = L0001462 ; SOURCE TYPE = VOLUME :
HOUR SCALAR HOUR SCALAR HOUR SCALAR HOUR SCALAR HOUR SCALAR HOUR
SCALAR HOUR SCALAR HOUR SCALAR

DAY OF WEEK = WEEKDAY

1 .0000E+00 2 .0000E+00 3 .0000E+00 4 .0000E+00 5 .0000E+00 6
.0000E+00 7 .0000E+00 8 .0000E+00
9 .1000E+01 10 .1000E+01 11 .1000E+01 12 .1000E+01 13 .1000E+01 14
.1000E+01 15 .1000E+01 16 .1000E+01
17 .0000E+00 18 .0000E+00 19 .0000E+00 20 .0000E+00 21 .0000E+00 22
.0000E+00 23 .0000E+00 24 .0000E+00

DAY OF WEEK = SATURDAY

1 .0000E+00 2 .0000E+00 3 .0000E+00 4 .0000E+00 5 .0000E+00 6
.0000E+00 7 .0000E+00 8 .0000E+00
9 .0000E+00 10 .0000E+00 11 .0000E+00 12 .0000E+00 13 .0000E+00 14
.0000E+00 15 .0000E+00 16 .0000E+00
17 .0000E+00 18 .0000E+00 19 .0000E+00 20 .0000E+00 21 .0000E+00 22
.0000E+00 23 .0000E+00 24 .0000E+00

DAY OF WEEK = SUNDAY

1 .0000E+00 2 .0000E+00 3 .0000E+00 4 .0000E+00 5 .0000E+00 6
.0000E+00 7 .0000E+00 8 .0000E+00
9 .0000E+00 10 .0000E+00 11 .0000E+00 12 .0000E+00 13 .0000E+00 14
.0000E+00 15 .0000E+00 16 .0000E+00
17 .0000E+00 18 .0000E+00 19 .0000E+00 20 .0000E+00 21 .0000E+00 22
.0000E+00

.0000E+00 23 .0000E+00 24 .0000E+00
*** AERMOD - VERSION 23132 *** C:\Users\Michael Tirohn\Desktop\HRAs\15241 Nisqualli
Rd\15241 Ops\15 *** 11/22/23
*** AERMET - VERSION 19191 ***
*** 12:24:06

PAGE 42

*** MODELOPTs: RegDFAULT CONC ELEV RURAL ADJ_U*

* SOURCE EMISSION RATE SCALARS WHICH VARY DIURNALLY AND BY DAY OF WEEK
(HRDOW) *

SOURCE ID = L0001463 ; SOURCE TYPE = VOLUME :
HOUR SCALAR HOUR SCALAR HOUR SCALAR HOUR SCALAR HOUR SCALAR HOUR
SCALAR HOUR SCALAR HOUR SCALAR

DAY OF WEEK = WEEKDAY

1 .0000E+00 2 .0000E+00 3 .0000E+00 4 .0000E+00 5 .0000E+00 6
.0000E+00 7 .0000E+00 8 .0000E+00
9 .1000E+01 10 .1000E+01 11 .1000E+01 12 .1000E+01 13 .1000E+01 14
.1000E+01 15 .1000E+01 16 .1000E+01
17 .0000E+00 18 .0000E+00 19 .0000E+00 20 .0000E+00 21 .0000E+00 22
.0000E+00 23 .0000E+00 24 .0000E+00

DAY OF WEEK = SATURDAY

1 .0000E+00 2 .0000E+00 3 .0000E+00 4 .0000E+00 5 .0000E+00 6
.0000E+00 7 .0000E+00 8 .0000E+00
9 .0000E+00 10 .0000E+00 11 .0000E+00 12 .0000E+00 13 .0000E+00 14
.0000E+00 15 .0000E+00 16 .0000E+00
17 .0000E+00 18 .0000E+00 19 .0000E+00 20 .0000E+00 21 .0000E+00 22
.0000E+00 23 .0000E+00 24 .0000E+00

DAY OF WEEK = SUNDAY

1 .0000E+00 2 .0000E+00 3 .0000E+00 4 .0000E+00 5 .0000E+00 6
.0000E+00 7 .0000E+00 8 .0000E+00
9 .0000E+00 10 .0000E+00 11 .0000E+00 12 .0000E+00 13 .0000E+00 14
.0000E+00 15 .0000E+00 16 .0000E+00
17 .0000E+00 18 .0000E+00 19 .0000E+00 20 .0000E+00 21 .0000E+00 22
.0000E+00 23 .0000E+00 24 .0000E+00

*** AERMOD - VERSION 23132 *** C:\Users\Michael Tirohn\Desktop\HRAs\15241 Nisqualli
Rd\15241 Ops\15 *** 11/22/23
*** AERMET - VERSION 19191 ***
*** 12:24:06

PAGE 43

*** MODELOPTs: RegDFAULT CONC ELEV RURAL ADJ_U*

* SOURCE EMISSION RATE SCALARS WHICH VARY DIURNALLY AND BY DAY OF WEEK
(HRDOW) *

SOURCE ID = L0001464 ; SOURCE TYPE = VOLUME :
HOUR SCALAR HOUR SCALAR HOUR SCALAR HOUR SCALAR HOUR SCALAR HOUR
SCALAR HOUR SCALAR HOUR SCALAR

DAY OF WEEK = WEEKDAY

1 .0000E+00 2 .0000E+00 3 .0000E+00 4 .0000E+00 5 .0000E+00 6
.0000E+00 7 .0000E+00 8 .0000E+00
9 .1000E+01 10 .1000E+01 11 .1000E+01 12 .1000E+01 13 .1000E+01 14
.1000E+01 15 .1000E+01 16 .1000E+01
17 .0000E+00 18 .0000E+00 19 .0000E+00 20 .0000E+00 21 .0000E+00 22
.0000E+00 23 .0000E+00 24 .0000E+00

DAY OF WEEK = SATURDAY

1 .0000E+00 2 .0000E+00 3 .0000E+00 4 .0000E+00 5 .0000E+00 6
.0000E+00 7 .0000E+00 8 .0000E+00
9 .0000E+00 10 .0000E+00 11 .0000E+00 12 .0000E+00 13 .0000E+00 14
.0000E+00 15 .0000E+00 16 .0000E+00

17 .0000E+00 18 .0000E+00 19 .0000E+00 20 .0000E+00 21 .0000E+00 22
.0000E+00 23 .0000E+00 24 .0000E+00

DAY OF WEEK = SUNDAY

1 .0000E+00 2 .0000E+00 3 .0000E+00 4 .0000E+00 5 .0000E+00 6
.0000E+00 7 .0000E+00 8 .0000E+00
9 .0000E+00 10 .0000E+00 11 .0000E+00 12 .0000E+00 13 .0000E+00 14
.0000E+00 15 .0000E+00 16 .0000E+00
17 .0000E+00 18 .0000E+00 19 .0000E+00 20 .0000E+00 21 .0000E+00 22
.0000E+00 23 .0000E+00 24 .0000E+00

*** AERMOD - VERSION 23132 *** *** C:\Users\Michael Tirohn\Desktop\HRAs\15241 Nisqualli
Rd\15241 Ops\15 *** 11/22/23

*** AERMET - VERSION 19191 ***

12:24:06

PAGE 44

*** MODELOPTs: RegDFAULT CONC ELEV RURAL ADJ_U*

* SOURCE EMISSION RATE SCALARS WHICH VARY DIURNALLY AND BY DAY OF WEEK
(HRDOW) *

SOURCE ID = L0001465 ; SOURCE TYPE = VOLUME :
HOUR SCALAR HOUR SCALAR HOUR SCALAR HOUR SCALAR HOUR SCALAR HOUR
SCALAR HOUR SCALAR HOUR SCALAR

DAY OF WEEK = WEEKDAY

1 .0000E+00 2 .0000E+00 3 .0000E+00 4 .0000E+00 5 .0000E+00 6
.0000E+00 7 .0000E+00 8 .0000E+00
9 .1000E+01 10 .1000E+01 11 .1000E+01 12 .1000E+01 13 .1000E+01 14
.1000E+01 15 .1000E+01 16 .1000E+01
17 .0000E+00 18 .0000E+00 19 .0000E+00 20 .0000E+00 21 .0000E+00 22
.0000E+00 23 .0000E+00 24 .0000E+00

DAY OF WEEK = SATURDAY

1 .0000E+00 2 .0000E+00 3 .0000E+00 4 .0000E+00 5 .0000E+00 6
.0000E+00 7 .0000E+00 8 .0000E+00
9 .0000E+00 10 .0000E+00 11 .0000E+00 12 .0000E+00 13 .0000E+00 14
.0000E+00 15 .0000E+00 16 .0000E+00
17 .0000E+00 18 .0000E+00 19 .0000E+00 20 .0000E+00 21 .0000E+00 22
.0000E+00 23 .0000E+00 24 .0000E+00

DAY OF WEEK = SUNDAY

1 .0000E+00 2 .0000E+00 3 .0000E+00 4 .0000E+00 5 .0000E+00 6
.0000E+00 7 .0000E+00 8 .0000E+00
9 .0000E+00 10 .0000E+00 11 .0000E+00 12 .0000E+00 13 .0000E+00 14
.0000E+00 15 .0000E+00 16 .0000E+00
17 .0000E+00 18 .0000E+00 19 .0000E+00 20 .0000E+00 21 .0000E+00 22
.0000E+00 23 .0000E+00 24 .0000E+00

*** AERMOD - VERSION 23132 *** *** C:\Users\Michael Tirohn\Desktop\HRAs\15241 Nisqualli
Rd\15241 Ops\15 *** 11/22/23

*** AERMET - VERSION 19191 ***

12:24:06

PAGE 45

*** MODELOPTs: RegDFAULT CONC ELEV RURAL ADJ_U*

* SOURCE EMISSION RATE SCALARS WHICH VARY DIURNALLY AND BY DAY OF WEEK
(HRDOW) *

SOURCE ID = L0001466 ; SOURCE TYPE = VOLUME :
HOUR SCALAR HOUR SCALAR HOUR SCALAR HOUR SCALAR HOUR SCALAR HOUR
SCALAR HOUR SCALAR HOUR SCALAR

DAY OF WEEK = WEEKDAY

1 .0000E+00 2 .0000E+00 3 .0000E+00 4 .0000E+00 5 .0000E+00 6
.0000E+00 7 .0000E+00 8 .0000E+00
9 .1000E+01 10 .1000E+01 11 .1000E+01 12 .1000E+01 13 .1000E+01 14

.1000E+01 15 .1000E+01 16 .1000E+01
17 .0000E+00 18 .0000E+00 19 .0000E+00 20 .0000E+00 21 .0000E+00 22
.0000E+00 23 .0000E+00 24 .0000E+00

DAY OF WEEK = SATURDAY

1 .0000E+00 2 .0000E+00 3 .0000E+00 4 .0000E+00 5 .0000E+00 6
.0000E+00 7 .0000E+00 8 .0000E+00
9 .0000E+00 10 .0000E+00 11 .0000E+00 12 .0000E+00 13 .0000E+00 14
.0000E+00 15 .0000E+00 16 .0000E+00
17 .0000E+00 18 .0000E+00 19 .0000E+00 20 .0000E+00 21 .0000E+00 22
.0000E+00 23 .0000E+00 24 .0000E+00

DAY OF WEEK = SUNDAY

1 .0000E+00 2 .0000E+00 3 .0000E+00 4 .0000E+00 5 .0000E+00 6
.0000E+00 7 .0000E+00 8 .0000E+00
9 .0000E+00 10 .0000E+00 11 .0000E+00 12 .0000E+00 13 .0000E+00 14
.0000E+00 15 .0000E+00 16 .0000E+00
17 .0000E+00 18 .0000E+00 19 .0000E+00 20 .0000E+00 21 .0000E+00 22
.0000E+00 23 .0000E+00 24 .0000E+00

*** AERMOD - VERSION 23132 *** C:\Users\Michael Tirohn\Desktop\HRAs\15241 Nisqualli
Rd\15241 Ops\15 *** 11/22/23

*** AERMET - VERSION 19191 ***

12:24:06

PAGE 46

*** MODELOPTs: RegDFAULT CONC ELEV RURAL ADJ_U*

* SOURCE EMISSION RATE SCALARS WHICH VARY DIURNALLY AND BY DAY OF WEEK
(HRDOW) *

SOURCE ID = L0001467 ; SOURCE TYPE = VOLUME :
HOUR SCALAR HOUR SCALAR HOUR SCALAR HOUR SCALAR HOUR SCALAR HOUR
SCALAR HOUR SCALAR HOUR SCALAR

DAY OF WEEK = WEEKDAY

1 .0000E+00 2 .0000E+00 3 .0000E+00 4 .0000E+00 5 .0000E+00 6
.0000E+00 7 .0000E+00 8 .0000E+00
9 .1000E+01 10 .1000E+01 11 .1000E+01 12 .1000E+01 13 .1000E+01 14
.1000E+01 15 .1000E+01 16 .1000E+01
17 .0000E+00 18 .0000E+00 19 .0000E+00 20 .0000E+00 21 .0000E+00 22
.0000E+00 23 .0000E+00 24 .0000E+00

DAY OF WEEK = SATURDAY

1 .0000E+00 2 .0000E+00 3 .0000E+00 4 .0000E+00 5 .0000E+00 6
.0000E+00 7 .0000E+00 8 .0000E+00
9 .0000E+00 10 .0000E+00 11 .0000E+00 12 .0000E+00 13 .0000E+00 14
.0000E+00 15 .0000E+00 16 .0000E+00
17 .0000E+00 18 .0000E+00 19 .0000E+00 20 .0000E+00 21 .0000E+00 22
.0000E+00 23 .0000E+00 24 .0000E+00

DAY OF WEEK = SUNDAY

1 .0000E+00 2 .0000E+00 3 .0000E+00 4 .0000E+00 5 .0000E+00 6
.0000E+00 7 .0000E+00 8 .0000E+00
9 .0000E+00 10 .0000E+00 11 .0000E+00 12 .0000E+00 13 .0000E+00 14
.0000E+00 15 .0000E+00 16 .0000E+00
17 .0000E+00 18 .0000E+00 19 .0000E+00 20 .0000E+00 21 .0000E+00 22
.0000E+00 23 .0000E+00 24 .0000E+00

*** AERMOD - VERSION 23132 *** C:\Users\Michael Tirohn\Desktop\HRAs\15241 Nisqualli
Rd\15241 Ops\15 *** 11/22/23

*** AERMET - VERSION 19191 ***

12:24:06

PAGE 47

*** MODELOPTs: RegDFAULT CONC ELEV RURAL ADJ_U*

* SOURCE EMISSION RATE SCALARS WHICH VARY DIURNALLY AND BY DAY OF WEEK
(HRDOW) *

SOURCE ID = L0001468 ; SOURCE TYPE = VOLUME :

HR HOUR SCALAR HOUR SCALAR HOUR SCALAR HOUR SCALAR HOUR SCALAR HOUR
SCALAR HOUR SCALAR HOUR SCALAR

DAY OF WEEK = WEEKDAY

1 .0000E+00 2 .0000E+00 3 .0000E+00 4 .0000E+00 5 .0000E+00 6
.0000E+00 7 .0000E+00 8 .0000E+00
9 .1000E+01 10 .1000E+01 11 .1000E+01 12 .1000E+01 13 .1000E+01 14
.1000E+01 15 .1000E+01 16 .1000E+01
17 .0000E+00 18 .0000E+00 19 .0000E+00 20 .0000E+00 21 .0000E+00 22
.0000E+00 23 .0000E+00 24 .0000E+00

DAY OF WEEK = SATURDAY

1 .0000E+00 2 .0000E+00 3 .0000E+00 4 .0000E+00 5 .0000E+00 6
.0000E+00 7 .0000E+00 8 .0000E+00
9 .0000E+00 10 .0000E+00 11 .0000E+00 12 .0000E+00 13 .0000E+00 14
.0000E+00 15 .0000E+00 16 .0000E+00
17 .0000E+00 18 .0000E+00 19 .0000E+00 20 .0000E+00 21 .0000E+00 22
.0000E+00 23 .0000E+00 24 .0000E+00

DAY OF WEEK = SUNDAY

1 .0000E+00 2 .0000E+00 3 .0000E+00 4 .0000E+00 5 .0000E+00 6
.0000E+00 7 .0000E+00 8 .0000E+00
9 .0000E+00 10 .0000E+00 11 .0000E+00 12 .0000E+00 13 .0000E+00 14
.0000E+00 15 .0000E+00 16 .0000E+00
17 .0000E+00 18 .0000E+00 19 .0000E+00 20 .0000E+00 21 .0000E+00 22
.0000E+00 23 .0000E+00 24 .0000E+00

*** AERMOD - VERSION 23132 *** *** C:\Users\Michael Tirohn\Desktop\HRAs\15241 Nisqualli
Rd\15241 Ops\15 *** 11/22/23
*** AERMET - VERSION 19191 ***
*** 12:24:06

PAGE 48

*** MODELOPTs: RegDFAULT CONC ELEV RURAL ADJ_U*

* SOURCE EMISSION RATE SCALARS WHICH VARY DIURNALLY AND BY DAY OF WEEK
(HRDOW) *

SOURCE ID = L0001469 ; SOURCE TYPE = VOLUME :
HR HOUR SCALAR HOUR SCALAR HOUR SCALAR HOUR SCALAR HOUR SCALAR HOUR
SCALAR HOUR SCALAR HOUR SCALAR

DAY OF WEEK = WEEKDAY

1 .0000E+00 2 .0000E+00 3 .0000E+00 4 .0000E+00 5 .0000E+00 6
.0000E+00 7 .0000E+00 8 .0000E+00
9 .1000E+01 10 .1000E+01 11 .1000E+01 12 .1000E+01 13 .1000E+01 14
.1000E+01 15 .1000E+01 16 .1000E+01
17 .0000E+00 18 .0000E+00 19 .0000E+00 20 .0000E+00 21 .0000E+00 22
.0000E+00 23 .0000E+00 24 .0000E+00

DAY OF WEEK = SATURDAY

1 .0000E+00 2 .0000E+00 3 .0000E+00 4 .0000E+00 5 .0000E+00 6
.0000E+00 7 .0000E+00 8 .0000E+00
9 .0000E+00 10 .0000E+00 11 .0000E+00 12 .0000E+00 13 .0000E+00 14
.0000E+00 15 .0000E+00 16 .0000E+00
17 .0000E+00 18 .0000E+00 19 .0000E+00 20 .0000E+00 21 .0000E+00 22
.0000E+00 23 .0000E+00 24 .0000E+00

DAY OF WEEK = SUNDAY

1 .0000E+00 2 .0000E+00 3 .0000E+00 4 .0000E+00 5 .0000E+00 6
.0000E+00 7 .0000E+00 8 .0000E+00
9 .0000E+00 10 .0000E+00 11 .0000E+00 12 .0000E+00 13 .0000E+00 14
.0000E+00 15 .0000E+00 16 .0000E+00
17 .0000E+00 18 .0000E+00 19 .0000E+00 20 .0000E+00 21 .0000E+00 22
.0000E+00 23 .0000E+00 24 .0000E+00

*** AERMOD - VERSION 23132 *** *** C:\Users\Michael Tirohn\Desktop\HRAs\15241 Nisqualli
Rd\15241 Ops\15 *** 11/22/23
*** AERMET - VERSION 19191 ***
*** 12:24:06

*** MODELOPTs: RegDFAULT CONC ELEV RURAL ADJ_U*

* SOURCE EMISSION RATE SCALARS WHICH VARY DIURNALLY AND BY DAY OF WEEK (HRDOW) *

SOURCE ID = L0001470 ; SOURCE TYPE = VOLUME :
HOUR SCALAR HOUR SCALAR HOUR SCALAR HOUR SCALAR HOUR SCALAR HOUR
SCALAR HOUR SCALAR HOUR SCALAR

DAY OF WEEK = WEEKDAY

1 .0000E+00 2 .0000E+00 3 .0000E+00 4 .0000E+00 5 .0000E+00 6
.0000E+00 7 .0000E+00 8 .0000E+00
9 .1000E+01 10 .1000E+01 11 .1000E+01 12 .1000E+01 13 .1000E+01 14
.1000E+01 15 .1000E+01 16 .1000E+01
17 .0000E+00 18 .0000E+00 19 .0000E+00 20 .0000E+00 21 .0000E+00 22
.0000E+00 23 .0000E+00 24 .0000E+00

DAY OF WEEK = SATURDAY

1 .0000E+00 2 .0000E+00 3 .0000E+00 4 .0000E+00 5 .0000E+00 6
.0000E+00 7 .0000E+00 8 .0000E+00
9 .0000E+00 10 .0000E+00 11 .0000E+00 12 .0000E+00 13 .0000E+00 14
.0000E+00 15 .0000E+00 16 .0000E+00
17 .0000E+00 18 .0000E+00 19 .0000E+00 20 .0000E+00 21 .0000E+00 22
.0000E+00 23 .0000E+00 24 .0000E+00

DAY OF WEEK = SUNDAY

1 .0000E+00 2 .0000E+00 3 .0000E+00 4 .0000E+00 5 .0000E+00 6
.0000E+00 7 .0000E+00 8 .0000E+00
9 .0000E+00 10 .0000E+00 11 .0000E+00 12 .0000E+00 13 .0000E+00 14
.0000E+00 15 .0000E+00 16 .0000E+00
17 .0000E+00 18 .0000E+00 19 .0000E+00 20 .0000E+00 21 .0000E+00 22
.0000E+00 23 .0000E+00 24 .0000E+00

*** AERMOD - VERSION 23132 *** C:\Users\Michael Tirohn\Desktop\HRAs\15241 Nisqualli Rd\15241 Ops\15 *** 11/22/23

*** AERMET - VERSION 19191 ***

12:24:06

*** MODELOPTs: RegDFAULT CONC ELEV RURAL ADJ_U*

* SOURCE EMISSION RATE SCALARS WHICH VARY DIURNALLY AND BY DAY OF WEEK (HRDOW) *

SOURCE ID = L0001471 ; SOURCE TYPE = VOLUME :
HOUR SCALAR HOUR SCALAR HOUR SCALAR HOUR SCALAR HOUR SCALAR HOUR
SCALAR HOUR SCALAR HOUR SCALAR

DAY OF WEEK = WEEKDAY

1 .0000E+00 2 .0000E+00 3 .0000E+00 4 .0000E+00 5 .0000E+00 6
.0000E+00 7 .0000E+00 8 .0000E+00
9 .1000E+01 10 .1000E+01 11 .1000E+01 12 .1000E+01 13 .1000E+01 14
.1000E+01 15 .1000E+01 16 .1000E+01
17 .0000E+00 18 .0000E+00 19 .0000E+00 20 .0000E+00 21 .0000E+00 22
.0000E+00 23 .0000E+00 24 .0000E+00

DAY OF WEEK = SATURDAY

1 .0000E+00 2 .0000E+00 3 .0000E+00 4 .0000E+00 5 .0000E+00 6
.0000E+00 7 .0000E+00 8 .0000E+00
9 .0000E+00 10 .0000E+00 11 .0000E+00 12 .0000E+00 13 .0000E+00 14
.0000E+00 15 .0000E+00 16 .0000E+00
17 .0000E+00 18 .0000E+00 19 .0000E+00 20 .0000E+00 21 .0000E+00 22
.0000E+00 23 .0000E+00 24 .0000E+00

DAY OF WEEK = SUNDAY

1 .0000E+00 2 .0000E+00 3 .0000E+00 4 .0000E+00 5 .0000E+00 6
.0000E+00 7 .0000E+00 8 .0000E+00

9 .0000E+00 10 .0000E+00 11 .0000E+00 12 .0000E+00 13 .0000E+00 14
.0000E+00 15 .0000E+00 16 .0000E+00
17 .0000E+00 18 .0000E+00 19 .0000E+00 20 .0000E+00 21 .0000E+00 22
.0000E+00 23 .0000E+00 24 .0000E+00

*** AERMOD - VERSION 23132 *** ** C:\Users\Michael Tirohn\Desktop\HRAs\15241 Nisqualli
Rd\15241 Ops\15 *** 11/22/23
*** AERMET - VERSION 19191 ***
*** 12:24:06

PAGE 51

*** MODELOPTs: RegDFAULT CONC ELEV RURAL ADJ_U*

* SOURCE EMISSION RATE SCALARS WHICH VARY DIURNALLY AND BY DAY OF WEEK
(HRDOW) *

SOURCE ID = L0001472 ; SOURCE TYPE = VOLUME :
HOUR SCALAR HOUR SCALAR HOUR SCALAR HOUR SCALAR HOUR SCALAR HOUR
SCALAR HOUR SCALAR HOUR SCALAR

DAY OF WEEK = WEEKDAY

1 .0000E+00 2 .0000E+00 3 .0000E+00 4 .0000E+00 5 .0000E+00 6
.0000E+00 7 .0000E+00 8 .0000E+00
9 .1000E+01 10 .1000E+01 11 .1000E+01 12 .1000E+01 13 .1000E+01 14
.1000E+01 15 .1000E+01 16 .1000E+01
17 .0000E+00 18 .0000E+00 19 .0000E+00 20 .0000E+00 21 .0000E+00 22
.0000E+00 23 .0000E+00 24 .0000E+00

DAY OF WEEK = SATURDAY

1 .0000E+00 2 .0000E+00 3 .0000E+00 4 .0000E+00 5 .0000E+00 6
.0000E+00 7 .0000E+00 8 .0000E+00
9 .0000E+00 10 .0000E+00 11 .0000E+00 12 .0000E+00 13 .0000E+00 14
.0000E+00 15 .0000E+00 16 .0000E+00
17 .0000E+00 18 .0000E+00 19 .0000E+00 20 .0000E+00 21 .0000E+00 22
.0000E+00 23 .0000E+00 24 .0000E+00

DAY OF WEEK = SUNDAY

1 .0000E+00 2 .0000E+00 3 .0000E+00 4 .0000E+00 5 .0000E+00 6
.0000E+00 7 .0000E+00 8 .0000E+00
9 .0000E+00 10 .0000E+00 11 .0000E+00 12 .0000E+00 13 .0000E+00 14
.0000E+00 15 .0000E+00 16 .0000E+00
17 .0000E+00 18 .0000E+00 19 .0000E+00 20 .0000E+00 21 .0000E+00 22
.0000E+00 23 .0000E+00 24 .0000E+00

*** AERMOD - VERSION 23132 *** ** C:\Users\Michael Tirohn\Desktop\HRAs\15241 Nisqualli
Rd\15241 Ops\15 *** 11/22/23
*** AERMET - VERSION 19191 ***
*** 12:24:06

PAGE 52

*** MODELOPTs: RegDFAULT CONC ELEV RURAL ADJ_U*

* SOURCE EMISSION RATE SCALARS WHICH VARY DIURNALLY AND BY DAY OF WEEK
(HRDOW) *

SOURCE ID = L0001473 ; SOURCE TYPE = VOLUME :
HOUR SCALAR HOUR SCALAR HOUR SCALAR HOUR SCALAR HOUR SCALAR HOUR
SCALAR HOUR SCALAR HOUR SCALAR

DAY OF WEEK = WEEKDAY

1 .0000E+00 2 .0000E+00 3 .0000E+00 4 .0000E+00 5 .0000E+00 6
.0000E+00 7 .0000E+00 8 .0000E+00
9 .1000E+01 10 .1000E+01 11 .1000E+01 12 .1000E+01 13 .1000E+01 14
.1000E+01 15 .1000E+01 16 .1000E+01
17 .0000E+00 18 .0000E+00 19 .0000E+00 20 .0000E+00 21 .0000E+00 22
.0000E+00 23 .0000E+00 24 .0000E+00

DAY OF WEEK = SATURDAY

1 .0000E+00 2 .0000E+00 3 .0000E+00 4 .0000E+00 5 .0000E+00 6

.0000E+00 7 .0000E+00 8 .0000E+00
9 .0000E+00 10 .0000E+00 11 .0000E+00 12 .0000E+00 13 .0000E+00 14
.0000E+00 15 .0000E+00 16 .0000E+00
17 .0000E+00 18 .0000E+00 19 .0000E+00 20 .0000E+00 21 .0000E+00 22
.0000E+00 23 .0000E+00 24 .0000E+00

DAY OF WEEK = SUNDAY

1 .0000E+00 2 .0000E+00 3 .0000E+00 4 .0000E+00 5 .0000E+00 6
.0000E+00 7 .0000E+00 8 .0000E+00
9 .0000E+00 10 .0000E+00 11 .0000E+00 12 .0000E+00 13 .0000E+00 14
.0000E+00 15 .0000E+00 16 .0000E+00
17 .0000E+00 18 .0000E+00 19 .0000E+00 20 .0000E+00 21 .0000E+00 22
.0000E+00 23 .0000E+00 24 .0000E+00

*** AERMOD - VERSION 23132 *** C:\Users\Michael Tirohn\Desktop\HRAs\15241 Nisqualli
Rd\15241 Ops\15 *** 11/22/23
*** AERMET - VERSION 19191 ***
*** 12:24:06

PAGE 53

*** MODELOPTs: RegDFAULT CONC ELEV RURAL ADJ_U*

* SOURCE EMISSION RATE SCALARS WHICH VARY DIURNALLY AND BY DAY OF WEEK
(HRDOW) *

SOURCE ID = L0001474 ; SOURCE TYPE = VOLUME :
HOUR SCALAR HOUR SCALAR HOUR SCALAR HOUR SCALAR HOUR SCALAR HOUR
SCALAR HOUR SCALAR HOUR SCALAR

DAY OF WEEK = WEEKDAY

1 .0000E+00 2 .0000E+00 3 .0000E+00 4 .0000E+00 5 .0000E+00 6
.0000E+00 7 .0000E+00 8 .0000E+00
9 .1000E+01 10 .1000E+01 11 .1000E+01 12 .1000E+01 13 .1000E+01 14
.1000E+01 15 .1000E+01 16 .1000E+01
17 .0000E+00 18 .0000E+00 19 .0000E+00 20 .0000E+00 21 .0000E+00 22
.0000E+00 23 .0000E+00 24 .0000E+00

DAY OF WEEK = SATURDAY

1 .0000E+00 2 .0000E+00 3 .0000E+00 4 .0000E+00 5 .0000E+00 6
.0000E+00 7 .0000E+00 8 .0000E+00
9 .0000E+00 10 .0000E+00 11 .0000E+00 12 .0000E+00 13 .0000E+00 14
.0000E+00 15 .0000E+00 16 .0000E+00
17 .0000E+00 18 .0000E+00 19 .0000E+00 20 .0000E+00 21 .0000E+00 22
.0000E+00 23 .0000E+00 24 .0000E+00

DAY OF WEEK = SUNDAY

1 .0000E+00 2 .0000E+00 3 .0000E+00 4 .0000E+00 5 .0000E+00 6
.0000E+00 7 .0000E+00 8 .0000E+00
9 .0000E+00 10 .0000E+00 11 .0000E+00 12 .0000E+00 13 .0000E+00 14
.0000E+00 15 .0000E+00 16 .0000E+00
17 .0000E+00 18 .0000E+00 19 .0000E+00 20 .0000E+00 21 .0000E+00 22
.0000E+00 23 .0000E+00 24 .0000E+00

*** AERMOD - VERSION 23132 *** C:\Users\Michael Tirohn\Desktop\HRAs\15241 Nisqualli
Rd\15241 Ops\15 *** 11/22/23
*** AERMET - VERSION 19191 ***
*** 12:24:06

PAGE 54

*** MODELOPTs: RegDFAULT CONC ELEV RURAL ADJ_U*

* SOURCE EMISSION RATE SCALARS WHICH VARY DIURNALLY AND BY DAY OF WEEK
(HRDOW) *

SOURCE ID = L0001475 ; SOURCE TYPE = VOLUME :
HOUR SCALAR HOUR SCALAR HOUR SCALAR HOUR SCALAR HOUR SCALAR HOUR
SCALAR HOUR SCALAR HOUR SCALAR

DAY OF WEEK = WEEKDAY

1 .0000E+00 2 .0000E+00 3 .0000E+00 4 .0000E+00 5 .0000E+00 6
.0000E+00 7 .0000E+00 8 .0000E+00
9 .1000E+01 10 .1000E+01 11 .1000E+01 12 .1000E+01 13 .1000E+01 14
.1000E+01 15 .1000E+01 16 .1000E+01
17 .0000E+00 18 .0000E+00 19 .0000E+00 20 .0000E+00 21 .0000E+00 22
.0000E+00 23 .0000E+00 24 .0000E+00

DAY OF WEEK = SATURDAY

1 .0000E+00 2 .0000E+00 3 .0000E+00 4 .0000E+00 5 .0000E+00 6
.0000E+00 7 .0000E+00 8 .0000E+00
9 .0000E+00 10 .0000E+00 11 .0000E+00 12 .0000E+00 13 .0000E+00 14
.0000E+00 15 .0000E+00 16 .0000E+00
17 .0000E+00 18 .0000E+00 19 .0000E+00 20 .0000E+00 21 .0000E+00 22
.0000E+00 23 .0000E+00 24 .0000E+00

DAY OF WEEK = SUNDAY

1 .0000E+00 2 .0000E+00 3 .0000E+00 4 .0000E+00 5 .0000E+00 6
.0000E+00 7 .0000E+00 8 .0000E+00
9 .0000E+00 10 .0000E+00 11 .0000E+00 12 .0000E+00 13 .0000E+00 14
.0000E+00 15 .0000E+00 16 .0000E+00
17 .0000E+00 18 .0000E+00 19 .0000E+00 20 .0000E+00 21 .0000E+00 22
.0000E+00 23 .0000E+00 24 .0000E+00

*** AERMOD - VERSION 23132 *** C:\Users\Michael Tirohn\Desktop\HRAs\15241 Nisqualli
Rd\15241 Ops\15 *** 11/22/23

*** AERMET - VERSION 19191 ***

12:24:06

PAGE 55

*** MODELOPTs: RegDEFAULT CONC ELEV RURAL ADJ_U*

* SOURCE EMISSION RATE SCALARS WHICH VARY DIURNALLY AND BY DAY OF WEEK
(HRDOW) *

SOURCE ID = L0001476 ; SOURCE TYPE = VOLUME :
HOUR SCALAR HOUR SCALAR HOUR SCALAR HOUR SCALAR HOUR SCALAR HOUR
SCALAR HOUR SCALAR HOUR SCALAR

DAY OF WEEK = WEEKDAY

1 .0000E+00 2 .0000E+00 3 .0000E+00 4 .0000E+00 5 .0000E+00 6
.0000E+00 7 .0000E+00 8 .0000E+00
9 .1000E+01 10 .1000E+01 11 .1000E+01 12 .1000E+01 13 .1000E+01 14
.1000E+01 15 .1000E+01 16 .1000E+01
17 .0000E+00 18 .0000E+00 19 .0000E+00 20 .0000E+00 21 .0000E+00 22
.0000E+00 23 .0000E+00 24 .0000E+00

DAY OF WEEK = SATURDAY

1 .0000E+00 2 .0000E+00 3 .0000E+00 4 .0000E+00 5 .0000E+00 6
.0000E+00 7 .0000E+00 8 .0000E+00
9 .0000E+00 10 .0000E+00 11 .0000E+00 12 .0000E+00 13 .0000E+00 14
.0000E+00 15 .0000E+00 16 .0000E+00
17 .0000E+00 18 .0000E+00 19 .0000E+00 20 .0000E+00 21 .0000E+00 22
.0000E+00 23 .0000E+00 24 .0000E+00

DAY OF WEEK = SUNDAY

1 .0000E+00 2 .0000E+00 3 .0000E+00 4 .0000E+00 5 .0000E+00 6
.0000E+00 7 .0000E+00 8 .0000E+00
9 .0000E+00 10 .0000E+00 11 .0000E+00 12 .0000E+00 13 .0000E+00 14
.0000E+00 15 .0000E+00 16 .0000E+00
17 .0000E+00 18 .0000E+00 19 .0000E+00 20 .0000E+00 21 .0000E+00 22
.0000E+00 23 .0000E+00 24 .0000E+00

*** AERMOD - VERSION 23132 *** C:\Users\Michael Tirohn\Desktop\HRAs\15241 Nisqualli
Rd\15241 Ops\15 *** 11/22/23

*** AERMET - VERSION 19191 ***

12:24:06

PAGE 56

*** MODELOPTs: RegDEFAULT CONC ELEV RURAL ADJ_U*

* SOURCE EMISSION RATE SCALARS WHICH VARY DIURNALLY AND BY DAY OF WEEK

(HRDOW) *

SOURCE ID = L0001477 ; SOURCE TYPE = VOLUME :
HOUR SCALAR HOUR SCALAR HOUR SCALAR HOUR SCALAR HOUR SCALAR HOUR
SCALAR HOUR SCALAR HOUR SCALAR

DAY OF WEEK = WEEKDAY

1 .0000E+00 2 .0000E+00 3 .0000E+00 4 .0000E+00 5 .0000E+00 6
.0000E+00 7 .0000E+00 8 .0000E+00
9 .1000E+01 10 .1000E+01 11 .1000E+01 12 .1000E+01 13 .1000E+01 14
.1000E+01 15 .1000E+01 16 .1000E+01
17 .0000E+00 18 .0000E+00 19 .0000E+00 20 .0000E+00 21 .0000E+00 22
.0000E+00 23 .0000E+00 24 .0000E+00

DAY OF WEEK = SATURDAY

1 .0000E+00 2 .0000E+00 3 .0000E+00 4 .0000E+00 5 .0000E+00 6
.0000E+00 7 .0000E+00 8 .0000E+00
9 .0000E+00 10 .0000E+00 11 .0000E+00 12 .0000E+00 13 .0000E+00 14
.0000E+00 15 .0000E+00 16 .0000E+00
17 .0000E+00 18 .0000E+00 19 .0000E+00 20 .0000E+00 21 .0000E+00 22
.0000E+00 23 .0000E+00 24 .0000E+00

DAY OF WEEK = SUNDAY

1 .0000E+00 2 .0000E+00 3 .0000E+00 4 .0000E+00 5 .0000E+00 6
.0000E+00 7 .0000E+00 8 .0000E+00
9 .0000E+00 10 .0000E+00 11 .0000E+00 12 .0000E+00 13 .0000E+00 14
.0000E+00 15 .0000E+00 16 .0000E+00
17 .0000E+00 18 .0000E+00 19 .0000E+00 20 .0000E+00 21 .0000E+00 22
.0000E+00 23 .0000E+00 24 .0000E+00

*** AERMOD - VERSION 23132 *** C:\Users\Michael Tirohn\Desktop\HRAs\15241 Nisqualli
Rd\15241 Ops\15 *** 11/22/23
*** AERMET - VERSION 19191 ***
*** 12:24:06

PAGE 57

*** MODELOPTs: RegDFAULT CONC ELEV RURAL ADJ_U*

* SOURCE EMISSION RATE SCALARS WHICH VARY DIURNALLY AND BY DAY OF WEEK
(HRDOW) *

SOURCE ID = L0001478 ; SOURCE TYPE = VOLUME :
HOUR SCALAR HOUR SCALAR HOUR SCALAR HOUR SCALAR HOUR SCALAR HOUR
SCALAR HOUR SCALAR HOUR SCALAR

DAY OF WEEK = WEEKDAY

1 .0000E+00 2 .0000E+00 3 .0000E+00 4 .0000E+00 5 .0000E+00 6
.0000E+00 7 .0000E+00 8 .0000E+00
9 .1000E+01 10 .1000E+01 11 .1000E+01 12 .1000E+01 13 .1000E+01 14
.1000E+01 15 .1000E+01 16 .1000E+01
17 .0000E+00 18 .0000E+00 19 .0000E+00 20 .0000E+00 21 .0000E+00 22
.0000E+00 23 .0000E+00 24 .0000E+00

DAY OF WEEK = SATURDAY

1 .0000E+00 2 .0000E+00 3 .0000E+00 4 .0000E+00 5 .0000E+00 6
.0000E+00 7 .0000E+00 8 .0000E+00
9 .0000E+00 10 .0000E+00 11 .0000E+00 12 .0000E+00 13 .0000E+00 14
.0000E+00 15 .0000E+00 16 .0000E+00
17 .0000E+00 18 .0000E+00 19 .0000E+00 20 .0000E+00 21 .0000E+00 22
.0000E+00 23 .0000E+00 24 .0000E+00

DAY OF WEEK = SUNDAY

1 .0000E+00 2 .0000E+00 3 .0000E+00 4 .0000E+00 5 .0000E+00 6
.0000E+00 7 .0000E+00 8 .0000E+00
9 .0000E+00 10 .0000E+00 11 .0000E+00 12 .0000E+00 13 .0000E+00 14
.0000E+00 15 .0000E+00 16 .0000E+00
17 .0000E+00 18 .0000E+00 19 .0000E+00 20 .0000E+00 21 .0000E+00 22
.0000E+00 23 .0000E+00 24 .0000E+00

*** AERMOD - VERSION 23132 *** C:\Users\Michael Tirohn\Desktop\HRAs\15241 Nisqualli

*** MODELOPTs: RegDFAULT CONC ELEV RURAL ADJ_U*

* SOURCE EMISSION RATE SCALARS WHICH VARY DIURNALLY AND BY DAY OF WEEK (HRDOW) *

SOURCE ID = L0001479 ; SOURCE TYPE = VOLUME :

Hourly scalar values for days 1-24, grouped by day of week (Weekday, Saturday, Sunday).

DAY OF WEEK = WEEKDAY

1 .0000E+00 2 .0000E+00 3 .0000E+00 4 .0000E+00 5 .0000E+00 6 .0000E+00 7 .0000E+00 8 .0000E+00 9 .1000E+01 10 .1000E+01 11 .1000E+01 12 .1000E+01 13 .1000E+01 14 .1000E+01 15 .1000E+01 16 .1000E+01 17 .0000E+00 18 .0000E+00 19 .0000E+00 20 .0000E+00 21 .0000E+00 22 .0000E+00 23 .0000E+00 24 .0000E+00

DAY OF WEEK = SATURDAY

1 .0000E+00 2 .0000E+00 3 .0000E+00 4 .0000E+00 5 .0000E+00 6 .0000E+00 7 .0000E+00 8 .0000E+00 9 .0000E+00 10 .0000E+00 11 .0000E+00 12 .0000E+00 13 .0000E+00 14 .0000E+00 15 .0000E+00 16 .0000E+00 17 .0000E+00 18 .0000E+00 19 .0000E+00 20 .0000E+00 21 .0000E+00 22 .0000E+00 23 .0000E+00 24 .0000E+00

DAY OF WEEK = SUNDAY

1 .0000E+00 2 .0000E+00 3 .0000E+00 4 .0000E+00 5 .0000E+00 6 .0000E+00 7 .0000E+00 8 .0000E+00 9 .0000E+00 10 .0000E+00 11 .0000E+00 12 .0000E+00 13 .0000E+00 14 .0000E+00 15 .0000E+00 16 .0000E+00 17 .0000E+00 18 .0000E+00 19 .0000E+00 20 .0000E+00 21 .0000E+00 22 .0000E+00 23 .0000E+00 24 .0000E+00

*** AERMOD - VERSION 23132 *** C:\Users\Michael Tirohn\Desktop\HRAs\15241 Nisqualli

*** MODELOPTs: RegDFAULT CONC ELEV RURAL ADJ_U*

* SOURCE EMISSION RATE SCALARS WHICH VARY DIURNALLY AND BY DAY OF WEEK (HRDOW) *

SOURCE ID = L0001480 ; SOURCE TYPE = VOLUME :

Hourly scalar values for days 1-24, grouped by day of week (Weekday, Saturday, Sunday).

DAY OF WEEK = WEEKDAY

1 .0000E+00 2 .0000E+00 3 .0000E+00 4 .0000E+00 5 .0000E+00 6 .0000E+00 7 .0000E+00 8 .0000E+00 9 .1000E+01 10 .1000E+01 11 .1000E+01 12 .1000E+01 13 .1000E+01 14 .1000E+01 15 .1000E+01 16 .1000E+01 17 .0000E+00 18 .0000E+00 19 .0000E+00 20 .0000E+00 21 .0000E+00 22 .0000E+00 23 .0000E+00 24 .0000E+00

DAY OF WEEK = SATURDAY

1 .0000E+00 2 .0000E+00 3 .0000E+00 4 .0000E+00 5 .0000E+00 6 .0000E+00 7 .0000E+00 8 .0000E+00 9 .0000E+00 10 .0000E+00 11 .0000E+00 12 .0000E+00 13 .0000E+00 14 .0000E+00 15 .0000E+00 16 .0000E+00 17 .0000E+00 18 .0000E+00 19 .0000E+00 20 .0000E+00 21 .0000E+00 22 .0000E+00 23 .0000E+00 24 .0000E+00

DAY OF WEEK = SUNDAY

1 .0000E+00 2 .0000E+00 3 .0000E+00 4 .0000E+00 5 .0000E+00 6
.0000E+00 7 .0000E+00 8 .0000E+00
9 .0000E+00 10 .0000E+00 11 .0000E+00 12 .0000E+00 13 .0000E+00 14
.0000E+00 15 .0000E+00 16 .0000E+00
17 .0000E+00 18 .0000E+00 19 .0000E+00 20 .0000E+00 21 .0000E+00 22
.0000E+00 23 .0000E+00 24 .0000E+00

*** AERMOD - VERSION 23132 *** C:\Users\Michael Tirohn\Desktop\HRAs\15241 Nisqualli
Rd\15241 Ops\15 *** 11/22/23

*** AERMET - VERSION 19191 ***

*** 12:24:06

PAGE 60

*** MODELOPTs: RegDFAULT CONC ELEV RURAL ADJ_U*

* SOURCE EMISSION RATE SCALARS WHICH VARY DIURNALLY AND BY DAY OF WEEK
(HRDOW) *

SOURCE ID = L0001481 ; SOURCE TYPE = VOLUME :
HOUR SCALAR HOUR SCALAR HOUR SCALAR HOUR SCALAR HOUR SCALAR HOUR
SCALAR HOUR SCALAR HOUR SCALAR

DAY OF WEEK = WEEKDAY

1 .0000E+00 2 .0000E+00 3 .0000E+00 4 .0000E+00 5 .0000E+00 6
.0000E+00 7 .0000E+00 8 .0000E+00
9 .1000E+01 10 .1000E+01 11 .1000E+01 12 .1000E+01 13 .1000E+01 14
.1000E+01 15 .1000E+01 16 .1000E+01
17 .0000E+00 18 .0000E+00 19 .0000E+00 20 .0000E+00 21 .0000E+00 22
.0000E+00 23 .0000E+00 24 .0000E+00

DAY OF WEEK = SATURDAY

1 .0000E+00 2 .0000E+00 3 .0000E+00 4 .0000E+00 5 .0000E+00 6
.0000E+00 7 .0000E+00 8 .0000E+00
9 .0000E+00 10 .0000E+00 11 .0000E+00 12 .0000E+00 13 .0000E+00 14
.0000E+00 15 .0000E+00 16 .0000E+00
17 .0000E+00 18 .0000E+00 19 .0000E+00 20 .0000E+00 21 .0000E+00 22
.0000E+00 23 .0000E+00 24 .0000E+00

DAY OF WEEK = SUNDAY

1 .0000E+00 2 .0000E+00 3 .0000E+00 4 .0000E+00 5 .0000E+00 6
.0000E+00 7 .0000E+00 8 .0000E+00
9 .0000E+00 10 .0000E+00 11 .0000E+00 12 .0000E+00 13 .0000E+00 14
.0000E+00 15 .0000E+00 16 .0000E+00
17 .0000E+00 18 .0000E+00 19 .0000E+00 20 .0000E+00 21 .0000E+00 22
.0000E+00 23 .0000E+00 24 .0000E+00

*** AERMOD - VERSION 23132 *** C:\Users\Michael Tirohn\Desktop\HRAs\15241 Nisqualli
Rd\15241 Ops\15 *** 11/22/23

*** AERMET - VERSION 19191 ***

*** 12:24:06

PAGE 61

*** MODELOPTs: RegDFAULT CONC ELEV RURAL ADJ_U*

* SOURCE EMISSION RATE SCALARS WHICH VARY DIURNALLY AND BY DAY OF WEEK
(HRDOW) *

SOURCE ID = L0001482 ; SOURCE TYPE = VOLUME :
HOUR SCALAR HOUR SCALAR HOUR SCALAR HOUR SCALAR HOUR SCALAR HOUR
SCALAR HOUR SCALAR HOUR SCALAR

DAY OF WEEK = WEEKDAY

1 .0000E+00 2 .0000E+00 3 .0000E+00 4 .0000E+00 5 .0000E+00 6
.0000E+00 7 .0000E+00 8 .0000E+00
9 .1000E+01 10 .1000E+01 11 .1000E+01 12 .1000E+01 13 .1000E+01 14
.1000E+01 15 .1000E+01 16 .1000E+01
17 .0000E+00 18 .0000E+00 19 .0000E+00 20 .0000E+00 21 .0000E+00 22
.0000E+00

.0000E+00 23 .0000E+00 24 .0000E+00

DAY OF WEEK = SATURDAY

1 .0000E+00 2 .0000E+00 3 .0000E+00 4 .0000E+00 5 .0000E+00 6
.0000E+00 7 .0000E+00 8 .0000E+00
9 .0000E+00 10 .0000E+00 11 .0000E+00 12 .0000E+00 13 .0000E+00 14
.0000E+00 15 .0000E+00 16 .0000E+00
17 .0000E+00 18 .0000E+00 19 .0000E+00 20 .0000E+00 21 .0000E+00 22
.0000E+00 23 .0000E+00 24 .0000E+00

DAY OF WEEK = SUNDAY

1 .0000E+00 2 .0000E+00 3 .0000E+00 4 .0000E+00 5 .0000E+00 6
.0000E+00 7 .0000E+00 8 .0000E+00
9 .0000E+00 10 .0000E+00 11 .0000E+00 12 .0000E+00 13 .0000E+00 14
.0000E+00 15 .0000E+00 16 .0000E+00
17 .0000E+00 18 .0000E+00 19 .0000E+00 20 .0000E+00 21 .0000E+00 22
.0000E+00 23 .0000E+00 24 .0000E+00

*** AERMOD - VERSION 23132 *** C:\Users\Michael Tirohn\Desktop\HRAs\15241 Nisqualli
Rd\15241 Ops\15 *** 11/22/23

*** AERMET - VERSION 19191 ***

*** 12:24:06

PAGE 62

*** MODELOPTs: RegDFAULT CONC ELEV RURAL ADJ_U*

* SOURCE EMISSION RATE SCALARS WHICH VARY DIURNALLY AND BY DAY OF WEEK
(HRDOW) *

SOURCE ID = L0001483 ; SOURCE TYPE = VOLUME :

Hour SCALAR Hour SCALAR Hour SCALAR Hour SCALAR Hour SCALAR Hour
SCALAR Hour SCALAR Hour SCALAR Hour

DAY OF WEEK = WEEKDAY

1 .0000E+00 2 .0000E+00 3 .0000E+00 4 .0000E+00 5 .0000E+00 6
.0000E+00 7 .0000E+00 8 .0000E+00
9 .1000E+01 10 .1000E+01 11 .1000E+01 12 .1000E+01 13 .1000E+01 14
.1000E+01 15 .1000E+01 16 .1000E+01
17 .0000E+00 18 .0000E+00 19 .0000E+00 20 .0000E+00 21 .0000E+00 22
.0000E+00 23 .0000E+00 24 .0000E+00

DAY OF WEEK = SATURDAY

1 .0000E+00 2 .0000E+00 3 .0000E+00 4 .0000E+00 5 .0000E+00 6
.0000E+00 7 .0000E+00 8 .0000E+00
9 .0000E+00 10 .0000E+00 11 .0000E+00 12 .0000E+00 13 .0000E+00 14
.0000E+00 15 .0000E+00 16 .0000E+00
17 .0000E+00 18 .0000E+00 19 .0000E+00 20 .0000E+00 21 .0000E+00 22
.0000E+00 23 .0000E+00 24 .0000E+00

DAY OF WEEK = SUNDAY

1 .0000E+00 2 .0000E+00 3 .0000E+00 4 .0000E+00 5 .0000E+00 6
.0000E+00 7 .0000E+00 8 .0000E+00
9 .0000E+00 10 .0000E+00 11 .0000E+00 12 .0000E+00 13 .0000E+00 14
.0000E+00 15 .0000E+00 16 .0000E+00
17 .0000E+00 18 .0000E+00 19 .0000E+00 20 .0000E+00 21 .0000E+00 22
.0000E+00 23 .0000E+00 24 .0000E+00

*** AERMOD - VERSION 23132 *** C:\Users\Michael Tirohn\Desktop\HRAs\15241 Nisqualli
Rd\15241 Ops\15 *** 11/22/23

*** AERMET - VERSION 19191 ***

*** 12:24:06

PAGE 63

*** MODELOPTs: RegDFAULT CONC ELEV RURAL ADJ_U*

* SOURCE EMISSION RATE SCALARS WHICH VARY DIURNALLY AND BY DAY OF WEEK
(HRDOW) *

SOURCE ID = L0001484 ; SOURCE TYPE = VOLUME :

Hour SCALAR Hour SCALAR Hour SCALAR Hour SCALAR Hour SCALAR Hour
SCALAR Hour SCALAR Hour SCALAR Hour

DAY OF WEEK = WEEKDAY

1 .0000E+00 2 .0000E+00 3 .0000E+00 4 .0000E+00 5 .0000E+00 6
.0000E+00 7 .0000E+00 8 .0000E+00
9 .1000E+01 10 .1000E+01 11 .1000E+01 12 .1000E+01 13 .1000E+01 14
.1000E+01 15 .1000E+01 16 .1000E+01
17 .0000E+00 18 .0000E+00 19 .0000E+00 20 .0000E+00 21 .0000E+00 22
.0000E+00 23 .0000E+00 24 .0000E+00

DAY OF WEEK = SATURDAY

1 .0000E+00 2 .0000E+00 3 .0000E+00 4 .0000E+00 5 .0000E+00 6
.0000E+00 7 .0000E+00 8 .0000E+00
9 .0000E+00 10 .0000E+00 11 .0000E+00 12 .0000E+00 13 .0000E+00 14
.0000E+00 15 .0000E+00 16 .0000E+00
17 .0000E+00 18 .0000E+00 19 .0000E+00 20 .0000E+00 21 .0000E+00 22
.0000E+00 23 .0000E+00 24 .0000E+00

DAY OF WEEK = SUNDAY

1 .0000E+00 2 .0000E+00 3 .0000E+00 4 .0000E+00 5 .0000E+00 6
.0000E+00 7 .0000E+00 8 .0000E+00
9 .0000E+00 10 .0000E+00 11 .0000E+00 12 .0000E+00 13 .0000E+00 14
.0000E+00 15 .0000E+00 16 .0000E+00
17 .0000E+00 18 .0000E+00 19 .0000E+00 20 .0000E+00 21 .0000E+00 22
.0000E+00 23 .0000E+00 24 .0000E+00

*** AERMOD - VERSION 23132 *** *** C:\Users\Michael Tirohn\Desktop\HRAs\15241 Nisqualli
Rd\15241 Ops\15 *** 11/22/23
*** AERMET - VERSION 19191 ***
*** 12:24:06

PAGE 64

*** MODELOPTs: RegDEFAULT CONC ELEV RURAL ADJ_U*

* SOURCE EMISSION RATE SCALARS WHICH VARY DIURNALLY AND BY DAY OF WEEK
(HRDOW) *

SOURCE ID = L0001485 ; SOURCE TYPE = VOLUME :
HOUR SCALAR HOUR SCALAR HOUR SCALAR HOUR SCALAR HOUR SCALAR HOUR
SCALAR HOUR SCALAR HOUR SCALAR

DAY OF WEEK = WEEKDAY

1 .0000E+00 2 .0000E+00 3 .0000E+00 4 .0000E+00 5 .0000E+00 6
.0000E+00 7 .0000E+00 8 .0000E+00
9 .1000E+01 10 .1000E+01 11 .1000E+01 12 .1000E+01 13 .1000E+01 14
.1000E+01 15 .1000E+01 16 .1000E+01
17 .0000E+00 18 .0000E+00 19 .0000E+00 20 .0000E+00 21 .0000E+00 22
.0000E+00 23 .0000E+00 24 .0000E+00

DAY OF WEEK = SATURDAY

1 .0000E+00 2 .0000E+00 3 .0000E+00 4 .0000E+00 5 .0000E+00 6
.0000E+00 7 .0000E+00 8 .0000E+00
9 .0000E+00 10 .0000E+00 11 .0000E+00 12 .0000E+00 13 .0000E+00 14
.0000E+00 15 .0000E+00 16 .0000E+00
17 .0000E+00 18 .0000E+00 19 .0000E+00 20 .0000E+00 21 .0000E+00 22
.0000E+00 23 .0000E+00 24 .0000E+00

DAY OF WEEK = SUNDAY

1 .0000E+00 2 .0000E+00 3 .0000E+00 4 .0000E+00 5 .0000E+00 6
.0000E+00 7 .0000E+00 8 .0000E+00
9 .0000E+00 10 .0000E+00 11 .0000E+00 12 .0000E+00 13 .0000E+00 14
.0000E+00 15 .0000E+00 16 .0000E+00
17 .0000E+00 18 .0000E+00 19 .0000E+00 20 .0000E+00 21 .0000E+00 22
.0000E+00 23 .0000E+00 24 .0000E+00

*** AERMOD - VERSION 23132 *** *** C:\Users\Michael Tirohn\Desktop\HRAs\15241 Nisqualli
Rd\15241 Ops\15 *** 11/22/23
*** AERMET - VERSION 19191 ***
*** 12:24:06

PAGE 65

*** MODELOPTs: RegDFAULT CONC ELEV RURAL ADJ_U*

* SOURCE EMISSION RATE SCALARS WHICH VARY DIURNALLY AND BY DAY OF WEEK (HRDOW) *

SOURCE ID = L0001486 ; SOURCE TYPE = VOLUME :

Hourly emission rate scalars for weekdays, Saturdays, and Sundays.

DAY OF WEEK = WEEKDAY

Weekday emission rate scalars (hours 1-24).

DAY OF WEEK = SATURDAY

Saturday emission rate scalars (hours 1-24).

DAY OF WEEK = SUNDAY

Sunday emission rate scalars (hours 1-24).

*** AERMOD - VERSION 23132 *** C:\Users\Michael Tirohn\Desktop\HRAs\15241 Nisqualli Rd\15241 Ops\15 *** 11/22/23

*** AERMET - VERSION 19191 ***

*** 12:24:06

PAGE 66

*** MODELOPTs: RegDFAULT CONC ELEV RURAL ADJ_U*

* SOURCE EMISSION RATE SCALARS WHICH VARY DIURNALLY AND BY DAY OF WEEK (HRDOW) *

SOURCE ID = L0001487 ; SOURCE TYPE = VOLUME :

Hourly emission rate scalars for weekdays, Saturdays, and Sundays.

DAY OF WEEK = WEEKDAY

Weekday emission rate scalars (hours 1-24).

DAY OF WEEK = SATURDAY

Saturday emission rate scalars (hours 1-24).

DAY OF WEEK = SUNDAY

Sunday emission rate scalars (hours 1-24).

17 .0000E+00 18 .0000E+00 19 .0000E+00 20 .0000E+00 21 .0000E+00 22
.0000E+00 23 .0000E+00 24 .0000E+00
*** AERMOD - VERSION 23132 *** *** C:\Users\Michael Tirohn\Desktop\HRAs\15241 Nisqualli
Rd\15241 Ops\15 *** 11/22/23
*** AERMET - VERSION 19191 ***
*** 12:24:06

PAGE 67

*** MODELOPTs: RegDFAULT CONC ELEV RURAL ADJ_U*

* SOURCE EMISSION RATE SCALARS WHICH VARY DIURNALLY AND BY DAY OF WEEK
(HRDOW) *

SOURCE ID = L0001488 ; SOURCE TYPE = VOLUME :
HOUR SCALAR HOUR SCALAR HOUR SCALAR HOUR SCALAR HOUR SCALAR HOUR
SCALAR HOUR SCALAR HOUR SCALAR

DAY OF WEEK = WEEKDAY

1 .0000E+00 2 .0000E+00 3 .0000E+00 4 .0000E+00 5 .0000E+00 6
.0000E+00 7 .0000E+00 8 .0000E+00
9 .1000E+01 10 .1000E+01 11 .1000E+01 12 .1000E+01 13 .1000E+01 14
.1000E+01 15 .1000E+01 16 .1000E+01
17 .0000E+00 18 .0000E+00 19 .0000E+00 20 .0000E+00 21 .0000E+00 22
.0000E+00 23 .0000E+00 24 .0000E+00

DAY OF WEEK = SATURDAY

1 .0000E+00 2 .0000E+00 3 .0000E+00 4 .0000E+00 5 .0000E+00 6
.0000E+00 7 .0000E+00 8 .0000E+00
9 .0000E+00 10 .0000E+00 11 .0000E+00 12 .0000E+00 13 .0000E+00 14
.0000E+00 15 .0000E+00 16 .0000E+00
17 .0000E+00 18 .0000E+00 19 .0000E+00 20 .0000E+00 21 .0000E+00 22
.0000E+00 23 .0000E+00 24 .0000E+00

DAY OF WEEK = SUNDAY

1 .0000E+00 2 .0000E+00 3 .0000E+00 4 .0000E+00 5 .0000E+00 6
.0000E+00 7 .0000E+00 8 .0000E+00
9 .0000E+00 10 .0000E+00 11 .0000E+00 12 .0000E+00 13 .0000E+00 14
.0000E+00 15 .0000E+00 16 .0000E+00
17 .0000E+00 18 .0000E+00 19 .0000E+00 20 .0000E+00 21 .0000E+00 22
.0000E+00 23 .0000E+00 24 .0000E+00

*** AERMOD - VERSION 23132 *** *** C:\Users\Michael Tirohn\Desktop\HRAs\15241 Nisqualli
Rd\15241 Ops\15 *** 11/22/23
*** AERMET - VERSION 19191 ***
*** 12:24:06

PAGE 68

*** MODELOPTs: RegDFAULT CONC ELEV RURAL ADJ_U*

* SOURCE EMISSION RATE SCALARS WHICH VARY DIURNALLY AND BY DAY OF WEEK
(HRDOW) *

SOURCE ID = L0001489 ; SOURCE TYPE = VOLUME :
HOUR SCALAR HOUR SCALAR HOUR SCALAR HOUR SCALAR HOUR SCALAR HOUR
SCALAR HOUR SCALAR HOUR SCALAR

DAY OF WEEK = WEEKDAY

1 .0000E+00 2 .0000E+00 3 .0000E+00 4 .0000E+00 5 .0000E+00 6
.0000E+00 7 .0000E+00 8 .0000E+00
9 .1000E+01 10 .1000E+01 11 .1000E+01 12 .1000E+01 13 .1000E+01 14
.1000E+01 15 .1000E+01 16 .1000E+01
17 .0000E+00 18 .0000E+00 19 .0000E+00 20 .0000E+00 21 .0000E+00 22
.0000E+00 23 .0000E+00 24 .0000E+00

DAY OF WEEK = SATURDAY

1 .0000E+00 2 .0000E+00 3 .0000E+00 4 .0000E+00 5 .0000E+00 6
.0000E+00 7 .0000E+00 8 .0000E+00
9 .0000E+00 10 .0000E+00 11 .0000E+00 12 .0000E+00 13 .0000E+00 14

.0000E+00 15 .0000E+00 16 .0000E+00
17 .0000E+00 18 .0000E+00 19 .0000E+00 20 .0000E+00 21 .0000E+00 22
.0000E+00 23 .0000E+00 24 .0000E+00

DAY OF WEEK = SUNDAY

1 .0000E+00 2 .0000E+00 3 .0000E+00 4 .0000E+00 5 .0000E+00 6
.0000E+00 7 .0000E+00 8 .0000E+00
9 .0000E+00 10 .0000E+00 11 .0000E+00 12 .0000E+00 13 .0000E+00 14
.0000E+00 15 .0000E+00 16 .0000E+00
17 .0000E+00 18 .0000E+00 19 .0000E+00 20 .0000E+00 21 .0000E+00 22
.0000E+00 23 .0000E+00 24 .0000E+00

*** AERMOD - VERSION 23132 *** *** C:\Users\Michael Tirohn\Desktop\HRAs\15241 Nisqualli
Rd\15241 Ops\15 *** 11/22/23

*** AERMET - VERSION 19191 ***

12:24:06

PAGE 69

*** MODELOPTs: RegDFAULT CONC ELEV RURAL ADJ_U*

* SOURCE EMISSION RATE SCALARS WHICH VARY DIURNALLY AND BY DAY OF WEEK
(HRDOW) *

SOURCE ID = L0001490 ; SOURCE TYPE = VOLUME :
HOUR SCALAR HOUR SCALAR HOUR SCALAR HOUR SCALAR HOUR SCALAR HOUR
SCALAR HOUR SCALAR HOUR SCALAR

DAY OF WEEK = WEEKDAY

1 .0000E+00 2 .0000E+00 3 .0000E+00 4 .0000E+00 5 .0000E+00 6
.0000E+00 7 .0000E+00 8 .0000E+00
9 .1000E+01 10 .1000E+01 11 .1000E+01 12 .1000E+01 13 .1000E+01 14
.1000E+01 15 .1000E+01 16 .1000E+01
17 .0000E+00 18 .0000E+00 19 .0000E+00 20 .0000E+00 21 .0000E+00 22
.0000E+00 23 .0000E+00 24 .0000E+00

DAY OF WEEK = SATURDAY

1 .0000E+00 2 .0000E+00 3 .0000E+00 4 .0000E+00 5 .0000E+00 6
.0000E+00 7 .0000E+00 8 .0000E+00
9 .0000E+00 10 .0000E+00 11 .0000E+00 12 .0000E+00 13 .0000E+00 14
.0000E+00 15 .0000E+00 16 .0000E+00
17 .0000E+00 18 .0000E+00 19 .0000E+00 20 .0000E+00 21 .0000E+00 22
.0000E+00 23 .0000E+00 24 .0000E+00

DAY OF WEEK = SUNDAY

1 .0000E+00 2 .0000E+00 3 .0000E+00 4 .0000E+00 5 .0000E+00 6
.0000E+00 7 .0000E+00 8 .0000E+00
9 .0000E+00 10 .0000E+00 11 .0000E+00 12 .0000E+00 13 .0000E+00 14
.0000E+00 15 .0000E+00 16 .0000E+00
17 .0000E+00 18 .0000E+00 19 .0000E+00 20 .0000E+00 21 .0000E+00 22
.0000E+00 23 .0000E+00 24 .0000E+00

*** AERMOD - VERSION 23132 *** *** C:\Users\Michael Tirohn\Desktop\HRAs\15241 Nisqualli
Rd\15241 Ops\15 *** 11/22/23

*** AERMET - VERSION 19191 ***

12:24:06

PAGE 70

*** MODELOPTs: RegDFAULT CONC ELEV RURAL ADJ_U*

* SOURCE EMISSION RATE SCALARS WHICH VARY DIURNALLY AND BY DAY OF WEEK
(HRDOW) *

SOURCE ID = L0001491 ; SOURCE TYPE = VOLUME :
HOUR SCALAR HOUR SCALAR HOUR SCALAR HOUR SCALAR HOUR SCALAR HOUR
SCALAR HOUR SCALAR HOUR SCALAR

DAY OF WEEK = WEEKDAY

1 .0000E+00 2 .0000E+00 3 .0000E+00 4 .0000E+00 5 .0000E+00 6
.0000E+00 7 .0000E+00 8 .0000E+00

9 .1000E+01 10 .1000E+01 11 .1000E+01 12 .1000E+01 13 .1000E+01 14
.1000E+01 15 .1000E+01 16 .1000E+01
17 .0000E+00 18 .0000E+00 19 .0000E+00 20 .0000E+00 21 .0000E+00 22
.0000E+00 23 .0000E+00 24 .0000E+00

DAY OF WEEK = SATURDAY

1 .0000E+00 2 .0000E+00 3 .0000E+00 4 .0000E+00 5 .0000E+00 6
.0000E+00 7 .0000E+00 8 .0000E+00
9 .0000E+00 10 .0000E+00 11 .0000E+00 12 .0000E+00 13 .0000E+00 14
.0000E+00 15 .0000E+00 16 .0000E+00
17 .0000E+00 18 .0000E+00 19 .0000E+00 20 .0000E+00 21 .0000E+00 22
.0000E+00 23 .0000E+00 24 .0000E+00

DAY OF WEEK = SUNDAY

1 .0000E+00 2 .0000E+00 3 .0000E+00 4 .0000E+00 5 .0000E+00 6
.0000E+00 7 .0000E+00 8 .0000E+00
9 .0000E+00 10 .0000E+00 11 .0000E+00 12 .0000E+00 13 .0000E+00 14
.0000E+00 15 .0000E+00 16 .0000E+00
17 .0000E+00 18 .0000E+00 19 .0000E+00 20 .0000E+00 21 .0000E+00 22
.0000E+00 23 .0000E+00 24 .0000E+00

*** AERMOD - VERSION 23132 *** ** C:\Users\Michael Tirohn\Desktop\HRAs\15241 Nisqualli
Rd\15241 Ops\15 *** 11/22/23
*** AERMET - VERSION 19191 ***
*** ** 12:24:06

PAGE 71

*** MODELOPTs: RegDEFAULT CONC ELEV RURAL ADJ_U*

* SOURCE EMISSION RATE SCALARS WHICH VARY DIURNALLY AND BY DAY OF WEEK
(HRDOW) *

SOURCE ID = L0001492 ; SOURCE TYPE = VOLUME :
HOUR SCALAR HOUR SCALAR HOUR SCALAR HOUR SCALAR HOUR SCALAR HOUR
SCALAR HOUR SCALAR HOUR SCALAR

DAY OF WEEK = WEEKDAY

1 .0000E+00 2 .0000E+00 3 .0000E+00 4 .0000E+00 5 .0000E+00 6
.0000E+00 7 .0000E+00 8 .0000E+00
9 .1000E+01 10 .1000E+01 11 .1000E+01 12 .1000E+01 13 .1000E+01 14
.1000E+01 15 .1000E+01 16 .1000E+01
17 .0000E+00 18 .0000E+00 19 .0000E+00 20 .0000E+00 21 .0000E+00 22
.0000E+00 23 .0000E+00 24 .0000E+00

DAY OF WEEK = SATURDAY

1 .0000E+00 2 .0000E+00 3 .0000E+00 4 .0000E+00 5 .0000E+00 6
.0000E+00 7 .0000E+00 8 .0000E+00
9 .0000E+00 10 .0000E+00 11 .0000E+00 12 .0000E+00 13 .0000E+00 14
.0000E+00 15 .0000E+00 16 .0000E+00
17 .0000E+00 18 .0000E+00 19 .0000E+00 20 .0000E+00 21 .0000E+00 22
.0000E+00 23 .0000E+00 24 .0000E+00

DAY OF WEEK = SUNDAY

1 .0000E+00 2 .0000E+00 3 .0000E+00 4 .0000E+00 5 .0000E+00 6
.0000E+00 7 .0000E+00 8 .0000E+00
9 .0000E+00 10 .0000E+00 11 .0000E+00 12 .0000E+00 13 .0000E+00 14
.0000E+00 15 .0000E+00 16 .0000E+00
17 .0000E+00 18 .0000E+00 19 .0000E+00 20 .0000E+00 21 .0000E+00 22
.0000E+00 23 .0000E+00 24 .0000E+00

*** AERMOD - VERSION 23132 *** ** C:\Users\Michael Tirohn\Desktop\HRAs\15241 Nisqualli
Rd\15241 Ops\15 *** 11/22/23
*** AERMET - VERSION 19191 ***
*** ** 12:24:06

PAGE 72

*** MODELOPTs: RegDEFAULT CONC ELEV RURAL ADJ_U*

* SOURCE EMISSION RATE SCALARS WHICH VARY DIURNALLY AND BY DAY OF WEEK
(HRDOW) *

SOURCE ID = L0001493 ; SOURCE TYPE = VOLUME :
HOUR SCALAR HOUR SCALAR HOUR SCALAR HOUR SCALAR HOUR SCALAR HOUR
SCALAR HOUR SCALAR HOUR SCALAR

DAY OF WEEK = WEEKDAY

1 .0000E+00 2 .0000E+00 3 .0000E+00 4 .0000E+00 5 .0000E+00 6
.0000E+00 7 .0000E+00 8 .0000E+00
9 .1000E+01 10 .1000E+01 11 .1000E+01 12 .1000E+01 13 .1000E+01 14
.1000E+01 15 .1000E+01 16 .1000E+01
17 .0000E+00 18 .0000E+00 19 .0000E+00 20 .0000E+00 21 .0000E+00 22
.0000E+00 23 .0000E+00 24 .0000E+00

DAY OF WEEK = SATURDAY

1 .0000E+00 2 .0000E+00 3 .0000E+00 4 .0000E+00 5 .0000E+00 6
.0000E+00 7 .0000E+00 8 .0000E+00
9 .0000E+00 10 .0000E+00 11 .0000E+00 12 .0000E+00 13 .0000E+00 14
.0000E+00 15 .0000E+00 16 .0000E+00
17 .0000E+00 18 .0000E+00 19 .0000E+00 20 .0000E+00 21 .0000E+00 22
.0000E+00 23 .0000E+00 24 .0000E+00

DAY OF WEEK = SUNDAY

1 .0000E+00 2 .0000E+00 3 .0000E+00 4 .0000E+00 5 .0000E+00 6
.0000E+00 7 .0000E+00 8 .0000E+00
9 .0000E+00 10 .0000E+00 11 .0000E+00 12 .0000E+00 13 .0000E+00 14
.0000E+00 15 .0000E+00 16 .0000E+00
17 .0000E+00 18 .0000E+00 19 .0000E+00 20 .0000E+00 21 .0000E+00 22
.0000E+00 23 .0000E+00 24 .0000E+00

*** AERMOD - VERSION 23132 *** ** C:\Users\Michael Tirohn\Desktop\HRAs\15241 Nisqualli
Rd\15241 Ops\15 *** 11/22/23
*** AERMET - VERSION 19191 ***
*** ** 12:24:06

PAGE 73

*** MODELOPTs: RegDFAULT CONC ELEV RURAL ADJ_U*

* SOURCE EMISSION RATE SCALARS WHICH VARY DIURNALLY AND BY DAY OF WEEK
(HRDOW) *

SOURCE ID = L0001494 ; SOURCE TYPE = VOLUME :
HOUR SCALAR HOUR SCALAR HOUR SCALAR HOUR SCALAR HOUR SCALAR HOUR
SCALAR HOUR SCALAR HOUR SCALAR

DAY OF WEEK = WEEKDAY

1 .0000E+00 2 .0000E+00 3 .0000E+00 4 .0000E+00 5 .0000E+00 6
.0000E+00 7 .0000E+00 8 .0000E+00
9 .1000E+01 10 .1000E+01 11 .1000E+01 12 .1000E+01 13 .1000E+01 14
.1000E+01 15 .1000E+01 16 .1000E+01
17 .0000E+00 18 .0000E+00 19 .0000E+00 20 .0000E+00 21 .0000E+00 22
.0000E+00 23 .0000E+00 24 .0000E+00

DAY OF WEEK = SATURDAY

1 .0000E+00 2 .0000E+00 3 .0000E+00 4 .0000E+00 5 .0000E+00 6
.0000E+00 7 .0000E+00 8 .0000E+00
9 .0000E+00 10 .0000E+00 11 .0000E+00 12 .0000E+00 13 .0000E+00 14
.0000E+00 15 .0000E+00 16 .0000E+00
17 .0000E+00 18 .0000E+00 19 .0000E+00 20 .0000E+00 21 .0000E+00 22
.0000E+00 23 .0000E+00 24 .0000E+00

DAY OF WEEK = SUNDAY

1 .0000E+00 2 .0000E+00 3 .0000E+00 4 .0000E+00 5 .0000E+00 6
.0000E+00 7 .0000E+00 8 .0000E+00
9 .0000E+00 10 .0000E+00 11 .0000E+00 12 .0000E+00 13 .0000E+00 14
.0000E+00 15 .0000E+00 16 .0000E+00
17 .0000E+00 18 .0000E+00 19 .0000E+00 20 .0000E+00 21 .0000E+00 22
.0000E+00 23 .0000E+00 24 .0000E+00

*** AERMOD - VERSION 23132 *** ** C:\Users\Michael Tirohn\Desktop\HRAs\15241 Nisqualli
Rd\15241 Ops\15 *** 11/22/23
*** AERMET - VERSION 19191 ***

*** MODELOPTs: RegDFAULT CONC ELEV RURAL ADJ_U*

* SOURCE EMISSION RATE SCALARS WHICH VARY DIURNALLY AND BY DAY OF WEEK (HRDOW) *

SOURCE ID = L0001495 ; SOURCE TYPE = VOLUME :
HOUR SCALAR HOUR SCALAR HOUR SCALAR HOUR SCALAR HOUR SCALAR HOUR
SCALAR HOUR SCALAR HOUR SCALAR

DAY OF WEEK = WEEKDAY

1 .0000E+00 2 .0000E+00 3 .0000E+00 4 .0000E+00 5 .0000E+00 6
.0000E+00 7 .0000E+00 8 .0000E+00
9 .1000E+01 10 .1000E+01 11 .1000E+01 12 .1000E+01 13 .1000E+01 14
.1000E+01 15 .1000E+01 16 .1000E+01
17 .0000E+00 18 .0000E+00 19 .0000E+00 20 .0000E+00 21 .0000E+00 22
.0000E+00 23 .0000E+00 24 .0000E+00

DAY OF WEEK = SATURDAY

1 .0000E+00 2 .0000E+00 3 .0000E+00 4 .0000E+00 5 .0000E+00 6
.0000E+00 7 .0000E+00 8 .0000E+00
9 .0000E+00 10 .0000E+00 11 .0000E+00 12 .0000E+00 13 .0000E+00 14
.0000E+00 15 .0000E+00 16 .0000E+00
17 .0000E+00 18 .0000E+00 19 .0000E+00 20 .0000E+00 21 .0000E+00 22
.0000E+00 23 .0000E+00 24 .0000E+00

DAY OF WEEK = SUNDAY

1 .0000E+00 2 .0000E+00 3 .0000E+00 4 .0000E+00 5 .0000E+00 6
.0000E+00 7 .0000E+00 8 .0000E+00
9 .0000E+00 10 .0000E+00 11 .0000E+00 12 .0000E+00 13 .0000E+00 14
.0000E+00 15 .0000E+00 16 .0000E+00
17 .0000E+00 18 .0000E+00 19 .0000E+00 20 .0000E+00 21 .0000E+00 22
.0000E+00 23 .0000E+00 24 .0000E+00

*** AERMOD - VERSION 23132 *** C:\Users\Michael Tirohn\Desktop\HRAs\15241 Nisqualli Rd\15241 Ops\15 *** 11/22/23

*** AERMET - VERSION 19191 ***

*** MODELOPTs: RegDFAULT CONC ELEV RURAL ADJ_U*

* SOURCE EMISSION RATE SCALARS WHICH VARY DIURNALLY AND BY DAY OF WEEK (HRDOW) *

SOURCE ID = L0001496 ; SOURCE TYPE = VOLUME :
HOUR SCALAR HOUR SCALAR HOUR SCALAR HOUR SCALAR HOUR SCALAR HOUR
SCALAR HOUR SCALAR HOUR SCALAR

DAY OF WEEK = WEEKDAY

1 .0000E+00 2 .0000E+00 3 .0000E+00 4 .0000E+00 5 .0000E+00 6
.0000E+00 7 .0000E+00 8 .0000E+00
9 .1000E+01 10 .1000E+01 11 .1000E+01 12 .1000E+01 13 .1000E+01 14
.1000E+01 15 .1000E+01 16 .1000E+01
17 .0000E+00 18 .0000E+00 19 .0000E+00 20 .0000E+00 21 .0000E+00 22
.0000E+00 23 .0000E+00 24 .0000E+00

DAY OF WEEK = SATURDAY

1 .0000E+00 2 .0000E+00 3 .0000E+00 4 .0000E+00 5 .0000E+00 6
.0000E+00 7 .0000E+00 8 .0000E+00
9 .0000E+00 10 .0000E+00 11 .0000E+00 12 .0000E+00 13 .0000E+00 14
.0000E+00 15 .0000E+00 16 .0000E+00
17 .0000E+00 18 .0000E+00 19 .0000E+00 20 .0000E+00 21 .0000E+00 22
.0000E+00 23 .0000E+00 24 .0000E+00

DAY OF WEEK = SUNDAY

1 .0000E+00 2 .0000E+00 3 .0000E+00 4 .0000E+00 5 .0000E+00 6

.0000E+00 7 .0000E+00 8 .0000E+00
9 .0000E+00 10 .0000E+00 11 .0000E+00 12 .0000E+00 13 .0000E+00 14
.0000E+00 15 .0000E+00 16 .0000E+00
17 .0000E+00 18 .0000E+00 19 .0000E+00 20 .0000E+00 21 .0000E+00 22
.0000E+00 23 .0000E+00 24 .0000E+00

*** AERMOD - VERSION 23132 *** C:\Users\Michael Tirohn\Desktop\HRAs\15241 Nisqualli
Rd\15241 Ops\15 *** 11/22/23
*** AERMET - VERSION 19191 ***
*** 12:24:06

PAGE 76

*** MODELOPTs: RegDFAULT CONC ELEV RURAL ADJ_U*

* SOURCE EMISSION RATE SCALARS WHICH VARY DIURNALLY AND BY DAY OF WEEK
(HRDOW) *

SOURCE ID = L0001497 ; SOURCE TYPE = VOLUME :
HOUR SCALAR HOUR SCALAR HOUR SCALAR HOUR SCALAR HOUR SCALAR HOUR
SCALAR HOUR SCALAR HOUR SCALAR

DAY OF WEEK = WEEKDAY

1 .0000E+00 2 .0000E+00 3 .0000E+00 4 .0000E+00 5 .0000E+00 6
.0000E+00 7 .0000E+00 8 .0000E+00
9 .1000E+01 10 .1000E+01 11 .1000E+01 12 .1000E+01 13 .1000E+01 14
.1000E+01 15 .1000E+01 16 .1000E+01
17 .0000E+00 18 .0000E+00 19 .0000E+00 20 .0000E+00 21 .0000E+00 22
.0000E+00 23 .0000E+00 24 .0000E+00

DAY OF WEEK = SATURDAY

1 .0000E+00 2 .0000E+00 3 .0000E+00 4 .0000E+00 5 .0000E+00 6
.0000E+00 7 .0000E+00 8 .0000E+00
9 .0000E+00 10 .0000E+00 11 .0000E+00 12 .0000E+00 13 .0000E+00 14
.0000E+00 15 .0000E+00 16 .0000E+00
17 .0000E+00 18 .0000E+00 19 .0000E+00 20 .0000E+00 21 .0000E+00 22
.0000E+00 23 .0000E+00 24 .0000E+00

DAY OF WEEK = SUNDAY

1 .0000E+00 2 .0000E+00 3 .0000E+00 4 .0000E+00 5 .0000E+00 6
.0000E+00 7 .0000E+00 8 .0000E+00
9 .0000E+00 10 .0000E+00 11 .0000E+00 12 .0000E+00 13 .0000E+00 14
.0000E+00 15 .0000E+00 16 .0000E+00
17 .0000E+00 18 .0000E+00 19 .0000E+00 20 .0000E+00 21 .0000E+00 22
.0000E+00 23 .0000E+00 24 .0000E+00

*** AERMOD - VERSION 23132 *** C:\Users\Michael Tirohn\Desktop\HRAs\15241 Nisqualli
Rd\15241 Ops\15 *** 11/22/23
*** AERMET - VERSION 19191 ***
*** 12:24:06

PAGE 77

*** MODELOPTs: RegDFAULT CONC ELEV RURAL ADJ_U*

* SOURCE EMISSION RATE SCALARS WHICH VARY DIURNALLY AND BY DAY OF WEEK
(HRDOW) *

SOURCE ID = L0001498 ; SOURCE TYPE = VOLUME :
HOUR SCALAR HOUR SCALAR HOUR SCALAR HOUR SCALAR HOUR SCALAR HOUR
SCALAR HOUR SCALAR HOUR SCALAR

DAY OF WEEK = WEEKDAY

1 .0000E+00 2 .0000E+00 3 .0000E+00 4 .0000E+00 5 .0000E+00 6
.0000E+00 7 .0000E+00 8 .0000E+00
9 .1000E+01 10 .1000E+01 11 .1000E+01 12 .1000E+01 13 .1000E+01 14
.1000E+01 15 .1000E+01 16 .1000E+01
17 .0000E+00 18 .0000E+00 19 .0000E+00 20 .0000E+00 21 .0000E+00 22
.0000E+00 23 .0000E+00 24 .0000E+00

DAY OF WEEK = SATURDAY

1 .0000E+00 2 .0000E+00 3 .0000E+00 4 .0000E+00 5 .0000E+00 6
.0000E+00 7 .0000E+00 8 .0000E+00
9 .0000E+00 10 .0000E+00 11 .0000E+00 12 .0000E+00 13 .0000E+00 14
.0000E+00 15 .0000E+00 16 .0000E+00
17 .0000E+00 18 .0000E+00 19 .0000E+00 20 .0000E+00 21 .0000E+00 22
.0000E+00 23 .0000E+00 24 .0000E+00

DAY OF WEEK = SUNDAY

1 .0000E+00 2 .0000E+00 3 .0000E+00 4 .0000E+00 5 .0000E+00 6
.0000E+00 7 .0000E+00 8 .0000E+00
9 .0000E+00 10 .0000E+00 11 .0000E+00 12 .0000E+00 13 .0000E+00 14
.0000E+00 15 .0000E+00 16 .0000E+00
17 .0000E+00 18 .0000E+00 19 .0000E+00 20 .0000E+00 21 .0000E+00 22
.0000E+00 23 .0000E+00 24 .0000E+00

*** AERMOD - VERSION 23132 *** C:\Users\Michael Tirohn\Desktop\HRAs\15241 Nisqualli
Rd\15241 Ops\15 *** 11/22/23
*** AERMET - VERSION 19191 ***
*** 12:24:06

PAGE 78

*** MODELOPTs: RegDFAULT CONC ELEV RURAL ADJ_U*

* SOURCE EMISSION RATE SCALARS WHICH VARY DIURNALLY AND BY DAY OF WEEK
(HRDOW) *

SOURCE ID = L0001499 ; SOURCE TYPE = VOLUME :
HOUR SCALAR HOUR SCALAR HOUR SCALAR HOUR SCALAR HOUR SCALAR HOUR
SCALAR HOUR SCALAR HOUR SCALAR

DAY OF WEEK = WEEKDAY

1 .0000E+00 2 .0000E+00 3 .0000E+00 4 .0000E+00 5 .0000E+00 6
.0000E+00 7 .0000E+00 8 .0000E+00
9 .1000E+01 10 .1000E+01 11 .1000E+01 12 .1000E+01 13 .1000E+01 14
.1000E+01 15 .1000E+01 16 .1000E+01
17 .0000E+00 18 .0000E+00 19 .0000E+00 20 .0000E+00 21 .0000E+00 22
.0000E+00 23 .0000E+00 24 .0000E+00

DAY OF WEEK = SATURDAY

1 .0000E+00 2 .0000E+00 3 .0000E+00 4 .0000E+00 5 .0000E+00 6
.0000E+00 7 .0000E+00 8 .0000E+00
9 .0000E+00 10 .0000E+00 11 .0000E+00 12 .0000E+00 13 .0000E+00 14
.0000E+00 15 .0000E+00 16 .0000E+00
17 .0000E+00 18 .0000E+00 19 .0000E+00 20 .0000E+00 21 .0000E+00 22
.0000E+00 23 .0000E+00 24 .0000E+00

DAY OF WEEK = SUNDAY

1 .0000E+00 2 .0000E+00 3 .0000E+00 4 .0000E+00 5 .0000E+00 6
.0000E+00 7 .0000E+00 8 .0000E+00
9 .0000E+00 10 .0000E+00 11 .0000E+00 12 .0000E+00 13 .0000E+00 14
.0000E+00 15 .0000E+00 16 .0000E+00
17 .0000E+00 18 .0000E+00 19 .0000E+00 20 .0000E+00 21 .0000E+00 22
.0000E+00 23 .0000E+00 24 .0000E+00

*** AERMOD - VERSION 23132 *** C:\Users\Michael Tirohn\Desktop\HRAs\15241 Nisqualli
Rd\15241 Ops\15 *** 11/22/23
*** AERMET - VERSION 19191 ***
*** 12:24:06

PAGE 79

*** MODELOPTs: RegDFAULT CONC ELEV RURAL ADJ_U*

* SOURCE EMISSION RATE SCALARS WHICH VARY DIURNALLY AND BY DAY OF WEEK
(HRDOW) *

SOURCE ID = L0001500 ; SOURCE TYPE = VOLUME :
HOUR SCALAR HOUR SCALAR HOUR SCALAR HOUR SCALAR HOUR SCALAR HOUR
SCALAR HOUR SCALAR HOUR SCALAR

DAY OF WEEK = WEEKDAY

1 .0000E+00 2 .0000E+00 3 .0000E+00 4 .0000E+00 5 .0000E+00 6
.0000E+00 7 .0000E+00 8 .0000E+00
9 .1000E+01 10 .1000E+01 11 .1000E+01 12 .1000E+01 13 .1000E+01 14
.1000E+01 15 .1000E+01 16 .1000E+01
17 .0000E+00 18 .0000E+00 19 .0000E+00 20 .0000E+00 21 .0000E+00 22
.0000E+00 23 .0000E+00 24 .0000E+00

DAY OF WEEK = SATURDAY

1 .0000E+00 2 .0000E+00 3 .0000E+00 4 .0000E+00 5 .0000E+00 6
.0000E+00 7 .0000E+00 8 .0000E+00
9 .0000E+00 10 .0000E+00 11 .0000E+00 12 .0000E+00 13 .0000E+00 14
.0000E+00 15 .0000E+00 16 .0000E+00
17 .0000E+00 18 .0000E+00 19 .0000E+00 20 .0000E+00 21 .0000E+00 22
.0000E+00 23 .0000E+00 24 .0000E+00

DAY OF WEEK = SUNDAY

1 .0000E+00 2 .0000E+00 3 .0000E+00 4 .0000E+00 5 .0000E+00 6
.0000E+00 7 .0000E+00 8 .0000E+00
9 .0000E+00 10 .0000E+00 11 .0000E+00 12 .0000E+00 13 .0000E+00 14
.0000E+00 15 .0000E+00 16 .0000E+00
17 .0000E+00 18 .0000E+00 19 .0000E+00 20 .0000E+00 21 .0000E+00 22
.0000E+00 23 .0000E+00 24 .0000E+00

*** AERMOD - VERSION 23132 *** C:\Users\Michael Tirohn\Desktop\HRAs\15241 Nisqualli
Rd\15241 Ops\15 *** 11/22/23
*** AERMET - VERSION 19191 ***
*** 12:24:06

PAGE 80

*** MODELOPTs: RegDEFAULT CONC ELEV RURAL ADJ_U*

* SOURCE EMISSION RATE SCALARS WHICH VARY DIURNALLY AND BY DAY OF WEEK
(HRDOW) *

SOURCE ID = L0001501 ; SOURCE TYPE = VOLUME :
HOUR SCALAR HOUR SCALAR HOUR SCALAR HOUR SCALAR HOUR SCALAR HOUR
SCALAR HOUR SCALAR HOUR SCALAR

DAY OF WEEK = WEEKDAY

1 .0000E+00 2 .0000E+00 3 .0000E+00 4 .0000E+00 5 .0000E+00 6
.0000E+00 7 .0000E+00 8 .0000E+00
9 .1000E+01 10 .1000E+01 11 .1000E+01 12 .1000E+01 13 .1000E+01 14
.1000E+01 15 .1000E+01 16 .1000E+01
17 .0000E+00 18 .0000E+00 19 .0000E+00 20 .0000E+00 21 .0000E+00 22
.0000E+00 23 .0000E+00 24 .0000E+00

DAY OF WEEK = SATURDAY

1 .0000E+00 2 .0000E+00 3 .0000E+00 4 .0000E+00 5 .0000E+00 6
.0000E+00 7 .0000E+00 8 .0000E+00
9 .0000E+00 10 .0000E+00 11 .0000E+00 12 .0000E+00 13 .0000E+00 14
.0000E+00 15 .0000E+00 16 .0000E+00
17 .0000E+00 18 .0000E+00 19 .0000E+00 20 .0000E+00 21 .0000E+00 22
.0000E+00 23 .0000E+00 24 .0000E+00

DAY OF WEEK = SUNDAY

1 .0000E+00 2 .0000E+00 3 .0000E+00 4 .0000E+00 5 .0000E+00 6
.0000E+00 7 .0000E+00 8 .0000E+00
9 .0000E+00 10 .0000E+00 11 .0000E+00 12 .0000E+00 13 .0000E+00 14
.0000E+00 15 .0000E+00 16 .0000E+00
17 .0000E+00 18 .0000E+00 19 .0000E+00 20 .0000E+00 21 .0000E+00 22
.0000E+00 23 .0000E+00 24 .0000E+00

*** AERMOD - VERSION 23132 *** C:\Users\Michael Tirohn\Desktop\HRAs\15241 Nisqualli
Rd\15241 Ops\15 *** 11/22/23
*** AERMET - VERSION 19191 ***
*** 12:24:06

PAGE 81

*** MODELOPTs: RegDEFAULT CONC ELEV RURAL ADJ_U*

* SOURCE EMISSION RATE SCALARS WHICH VARY DIURNALLY AND BY DAY OF WEEK (HRDOW) *

SOURCE ID = L0001502 ; SOURCE TYPE = VOLUME :
 HOUR SCALAR HOUR SCALAR HOUR SCALAR HOUR SCALAR HOUR SCALAR HOUR
 SCALAR HOUR SCALAR HOUR SCALAR

DAY OF WEEK = WEEKDAY

1 .0000E+00 2 .0000E+00 3 .0000E+00 4 .0000E+00 5 .0000E+00 6
 .0000E+00 7 .0000E+00 8 .0000E+00
 9 .1000E+01 10 .1000E+01 11 .1000E+01 12 .1000E+01 13 .1000E+01 14
 .1000E+01 15 .1000E+01 16 .1000E+01
 17 .0000E+00 18 .0000E+00 19 .0000E+00 20 .0000E+00 21 .0000E+00 22
 .0000E+00 23 .0000E+00 24 .0000E+00

DAY OF WEEK = SATURDAY

1 .0000E+00 2 .0000E+00 3 .0000E+00 4 .0000E+00 5 .0000E+00 6
 .0000E+00 7 .0000E+00 8 .0000E+00
 9 .0000E+00 10 .0000E+00 11 .0000E+00 12 .0000E+00 13 .0000E+00 14
 .0000E+00 15 .0000E+00 16 .0000E+00
 17 .0000E+00 18 .0000E+00 19 .0000E+00 20 .0000E+00 21 .0000E+00 22
 .0000E+00 23 .0000E+00 24 .0000E+00

DAY OF WEEK = SUNDAY

1 .0000E+00 2 .0000E+00 3 .0000E+00 4 .0000E+00 5 .0000E+00 6
 .0000E+00 7 .0000E+00 8 .0000E+00
 9 .0000E+00 10 .0000E+00 11 .0000E+00 12 .0000E+00 13 .0000E+00 14
 .0000E+00 15 .0000E+00 16 .0000E+00
 17 .0000E+00 18 .0000E+00 19 .0000E+00 20 .0000E+00 21 .0000E+00 22
 .0000E+00 23 .0000E+00 24 .0000E+00

*** AERMOD - VERSION 23132 *** *** C:\Users\Michael Tirohn\Desktop\HRAs\15241 Nisqualli
 Rd\15241 Ops\15 *** 11/22/23

*** AERMET - VERSION 19191 ***

12:24:06

PAGE 82

*** MODELOPTs: RegDFAULT CONC ELEV RURAL ADJ_U*

* SOURCE EMISSION RATE SCALARS WHICH VARY DIURNALLY AND BY DAY OF WEEK (HRDOW) *

SOURCE ID = L0001503 ; SOURCE TYPE = VOLUME :
 HOUR SCALAR HOUR SCALAR HOUR SCALAR HOUR SCALAR HOUR SCALAR HOUR
 SCALAR HOUR SCALAR HOUR SCALAR

DAY OF WEEK = WEEKDAY

1 .0000E+00 2 .0000E+00 3 .0000E+00 4 .0000E+00 5 .0000E+00 6
 .0000E+00 7 .0000E+00 8 .0000E+00
 9 .1000E+01 10 .1000E+01 11 .1000E+01 12 .1000E+01 13 .1000E+01 14
 .1000E+01 15 .1000E+01 16 .1000E+01
 17 .0000E+00 18 .0000E+00 19 .0000E+00 20 .0000E+00 21 .0000E+00 22
 .0000E+00 23 .0000E+00 24 .0000E+00

DAY OF WEEK = SATURDAY

1 .0000E+00 2 .0000E+00 3 .0000E+00 4 .0000E+00 5 .0000E+00 6
 .0000E+00 7 .0000E+00 8 .0000E+00
 9 .0000E+00 10 .0000E+00 11 .0000E+00 12 .0000E+00 13 .0000E+00 14
 .0000E+00 15 .0000E+00 16 .0000E+00
 17 .0000E+00 18 .0000E+00 19 .0000E+00 20 .0000E+00 21 .0000E+00 22
 .0000E+00 23 .0000E+00 24 .0000E+00

DAY OF WEEK = SUNDAY

1 .0000E+00 2 .0000E+00 3 .0000E+00 4 .0000E+00 5 .0000E+00 6
 .0000E+00 7 .0000E+00 8 .0000E+00
 9 .0000E+00 10 .0000E+00 11 .0000E+00 12 .0000E+00 13 .0000E+00 14
 .0000E+00 15 .0000E+00 16 .0000E+00
 17 .0000E+00 18 .0000E+00 19 .0000E+00 20 .0000E+00 21 .0000E+00 22
 .0000E+00 23 .0000E+00 24 .0000E+00

PAGE 83

*** MODELOPTs: RegDEFAULT CONC ELEV RURAL ADJ_U*

* SOURCE EMISSION RATE SCALARS WHICH VARY DIURNALLY AND BY DAY OF WEEK
(HRDOW) *

SOURCE ID = L0001504 ; SOURCE TYPE = VOLUME :
HOUR SCALAR HOUR SCALAR HOUR SCALAR HOUR SCALAR HOUR SCALAR HOUR
SCALAR HOUR SCALAR HOUR SCALAR

DAY OF WEEK = WEEKDAY

1 .0000E+00 2 .0000E+00 3 .0000E+00 4 .0000E+00 5 .0000E+00 6
.0000E+00 7 .0000E+00 8 .0000E+00
9 .1000E+01 10 .1000E+01 11 .1000E+01 12 .1000E+01 13 .1000E+01 14
.1000E+01 15 .1000E+01 16 .1000E+01
17 .0000E+00 18 .0000E+00 19 .0000E+00 20 .0000E+00 21 .0000E+00 22
.0000E+00 23 .0000E+00 24 .0000E+00

DAY OF WEEK = SATURDAY

1 .0000E+00 2 .0000E+00 3 .0000E+00 4 .0000E+00 5 .0000E+00 6
.0000E+00 7 .0000E+00 8 .0000E+00
9 .0000E+00 10 .0000E+00 11 .0000E+00 12 .0000E+00 13 .0000E+00 14
.0000E+00 15 .0000E+00 16 .0000E+00
17 .0000E+00 18 .0000E+00 19 .0000E+00 20 .0000E+00 21 .0000E+00 22
.0000E+00 23 .0000E+00 24 .0000E+00

DAY OF WEEK = SUNDAY

1 .0000E+00 2 .0000E+00 3 .0000E+00 4 .0000E+00 5 .0000E+00 6
.0000E+00 7 .0000E+00 8 .0000E+00
9 .0000E+00 10 .0000E+00 11 .0000E+00 12 .0000E+00 13 .0000E+00 14
.0000E+00 15 .0000E+00 16 .0000E+00
17 .0000E+00 18 .0000E+00 19 .0000E+00 20 .0000E+00 21 .0000E+00 22
.0000E+00 23 .0000E+00 24 .0000E+00

PAGE 84

*** MODELOPTs: RegDEFAULT CONC ELEV RURAL ADJ_U*

* SOURCE EMISSION RATE SCALARS WHICH VARY DIURNALLY AND BY DAY OF WEEK
(HRDOW) *

SOURCE ID = L0001505 ; SOURCE TYPE = VOLUME :
HOUR SCALAR HOUR SCALAR HOUR SCALAR HOUR SCALAR HOUR SCALAR HOUR
SCALAR HOUR SCALAR HOUR SCALAR

DAY OF WEEK = WEEKDAY

1 .0000E+00 2 .0000E+00 3 .0000E+00 4 .0000E+00 5 .0000E+00 6
.0000E+00 7 .0000E+00 8 .0000E+00
9 .1000E+01 10 .1000E+01 11 .1000E+01 12 .1000E+01 13 .1000E+01 14
.1000E+01 15 .1000E+01 16 .1000E+01
17 .0000E+00 18 .0000E+00 19 .0000E+00 20 .0000E+00 21 .0000E+00 22
.0000E+00 23 .0000E+00 24 .0000E+00

DAY OF WEEK = SATURDAY

1 .0000E+00 2 .0000E+00 3 .0000E+00 4 .0000E+00 5 .0000E+00 6
.0000E+00 7 .0000E+00 8 .0000E+00
9 .0000E+00 10 .0000E+00 11 .0000E+00 12 .0000E+00 13 .0000E+00 14
.0000E+00 15 .0000E+00 16 .0000E+00
17 .0000E+00 18 .0000E+00 19 .0000E+00 20 .0000E+00 21 .0000E+00 22
.0000E+00

.0000E+00 23 .0000E+00 24 .0000E+00

DAY OF WEEK = SUNDAY

1 .0000E+00 2 .0000E+00 3 .0000E+00 4 .0000E+00 5 .0000E+00 6
.0000E+00 7 .0000E+00 8 .0000E+00
9 .0000E+00 10 .0000E+00 11 .0000E+00 12 .0000E+00 13 .0000E+00 14
.0000E+00 15 .0000E+00 16 .0000E+00
17 .0000E+00 18 .0000E+00 19 .0000E+00 20 .0000E+00 21 .0000E+00 22
.0000E+00 23 .0000E+00 24 .0000E+00

*** AERMOD - VERSION 23132 *** *** C:\Users\Michael Tirohn\Desktop\HRAs\15241 Nisqualli
Rd\15241 Ops\15 *** 11/22/23

*** AERMET - VERSION 19191 ***

12:24:06

PAGE 85

*** MODELOPTs: RegDFAULT CONC ELEV RURAL ADJ_U*

* SOURCE EMISSION RATE SCALARS WHICH VARY DIURNALLY AND BY DAY OF WEEK
(HRDOW) *

SOURCE ID = L0001506 ; SOURCE TYPE = VOLUME :
HOUR SCALAR HOUR SCALAR HOUR SCALAR HOUR SCALAR HOUR SCALAR HOUR
SCALAR HOUR SCALAR HOUR SCALAR

DAY OF WEEK = WEEKDAY

1 .0000E+00 2 .0000E+00 3 .0000E+00 4 .0000E+00 5 .0000E+00 6
.0000E+00 7 .0000E+00 8 .0000E+00
9 .1000E+01 10 .1000E+01 11 .1000E+01 12 .1000E+01 13 .1000E+01 14
.1000E+01 15 .1000E+01 16 .1000E+01
17 .0000E+00 18 .0000E+00 19 .0000E+00 20 .0000E+00 21 .0000E+00 22
.0000E+00 23 .0000E+00 24 .0000E+00

DAY OF WEEK = SATURDAY

1 .0000E+00 2 .0000E+00 3 .0000E+00 4 .0000E+00 5 .0000E+00 6
.0000E+00 7 .0000E+00 8 .0000E+00
9 .0000E+00 10 .0000E+00 11 .0000E+00 12 .0000E+00 13 .0000E+00 14
.0000E+00 15 .0000E+00 16 .0000E+00
17 .0000E+00 18 .0000E+00 19 .0000E+00 20 .0000E+00 21 .0000E+00 22
.0000E+00 23 .0000E+00 24 .0000E+00

DAY OF WEEK = SUNDAY

1 .0000E+00 2 .0000E+00 3 .0000E+00 4 .0000E+00 5 .0000E+00 6
.0000E+00 7 .0000E+00 8 .0000E+00
9 .0000E+00 10 .0000E+00 11 .0000E+00 12 .0000E+00 13 .0000E+00 14
.0000E+00 15 .0000E+00 16 .0000E+00
17 .0000E+00 18 .0000E+00 19 .0000E+00 20 .0000E+00 21 .0000E+00 22
.0000E+00 23 .0000E+00 24 .0000E+00

*** AERMOD - VERSION 23132 *** *** C:\Users\Michael Tirohn\Desktop\HRAs\15241 Nisqualli
Rd\15241 Ops\15 *** 11/22/23

*** AERMET - VERSION 19191 ***

12:24:06

PAGE 86

*** MODELOPTs: RegDFAULT CONC ELEV RURAL ADJ_U*

* SOURCE EMISSION RATE SCALARS WHICH VARY DIURNALLY AND BY DAY OF WEEK
(HRDOW) *

SOURCE ID = L0001507 ; SOURCE TYPE = VOLUME :
HOUR SCALAR HOUR SCALAR HOUR SCALAR HOUR SCALAR HOUR SCALAR HOUR
SCALAR HOUR SCALAR HOUR SCALAR

DAY OF WEEK = WEEKDAY

1 .0000E+00 2 .0000E+00 3 .0000E+00 4 .0000E+00 5 .0000E+00 6
.0000E+00 7 .0000E+00 8 .0000E+00
9 .1000E+01 10 .1000E+01 11 .1000E+01 12 .1000E+01 13 .1000E+01 14
.1000E+01 15 .1000E+01 16 .1000E+01

17 .0000E+00 18 .0000E+00 19 .0000E+00 20 .0000E+00 21 .0000E+00 22
.0000E+00 23 .0000E+00 24 .0000E+00

DAY OF WEEK = SATURDAY

1 .0000E+00 2 .0000E+00 3 .0000E+00 4 .0000E+00 5 .0000E+00 6
.0000E+00 7 .0000E+00 8 .0000E+00
9 .0000E+00 10 .0000E+00 11 .0000E+00 12 .0000E+00 13 .0000E+00 14
.0000E+00 15 .0000E+00 16 .0000E+00
17 .0000E+00 18 .0000E+00 19 .0000E+00 20 .0000E+00 21 .0000E+00 22
.0000E+00 23 .0000E+00 24 .0000E+00

DAY OF WEEK = SUNDAY

1 .0000E+00 2 .0000E+00 3 .0000E+00 4 .0000E+00 5 .0000E+00 6
.0000E+00 7 .0000E+00 8 .0000E+00
9 .0000E+00 10 .0000E+00 11 .0000E+00 12 .0000E+00 13 .0000E+00 14
.0000E+00 15 .0000E+00 16 .0000E+00
17 .0000E+00 18 .0000E+00 19 .0000E+00 20 .0000E+00 21 .0000E+00 22
.0000E+00 23 .0000E+00 24 .0000E+00

*** AERMOD - VERSION 23132 *** C:\Users\Michael Tirohn\Desktop\HRAs\15241 Nisqualli
Rd\15241 Ops\15 *** 11/22/23

*** AERMET - VERSION 19191 ***

*** 12:24:06

PAGE 87

*** MODELOPTs: RegDFAULT CONC ELEV RURAL ADJ_U*

* SOURCE EMISSION RATE SCALARS WHICH VARY DIURNALLY AND BY DAY OF WEEK
(HRDOW) *

SOURCE ID = L0001508 ; SOURCE TYPE = VOLUME :
HOUR SCALAR HOUR SCALAR HOUR SCALAR HOUR SCALAR HOUR SCALAR HOUR
SCALAR HOUR SCALAR HOUR SCALAR

DAY OF WEEK = WEEKDAY

1 .0000E+00 2 .0000E+00 3 .0000E+00 4 .0000E+00 5 .0000E+00 6
.0000E+00 7 .0000E+00 8 .0000E+00
9 .1000E+01 10 .1000E+01 11 .1000E+01 12 .1000E+01 13 .1000E+01 14
.1000E+01 15 .1000E+01 16 .1000E+01
17 .0000E+00 18 .0000E+00 19 .0000E+00 20 .0000E+00 21 .0000E+00 22
.0000E+00 23 .0000E+00 24 .0000E+00

DAY OF WEEK = SATURDAY

1 .0000E+00 2 .0000E+00 3 .0000E+00 4 .0000E+00 5 .0000E+00 6
.0000E+00 7 .0000E+00 8 .0000E+00
9 .0000E+00 10 .0000E+00 11 .0000E+00 12 .0000E+00 13 .0000E+00 14
.0000E+00 15 .0000E+00 16 .0000E+00
17 .0000E+00 18 .0000E+00 19 .0000E+00 20 .0000E+00 21 .0000E+00 22
.0000E+00 23 .0000E+00 24 .0000E+00

DAY OF WEEK = SUNDAY

1 .0000E+00 2 .0000E+00 3 .0000E+00 4 .0000E+00 5 .0000E+00 6
.0000E+00 7 .0000E+00 8 .0000E+00
9 .0000E+00 10 .0000E+00 11 .0000E+00 12 .0000E+00 13 .0000E+00 14
.0000E+00 15 .0000E+00 16 .0000E+00
17 .0000E+00 18 .0000E+00 19 .0000E+00 20 .0000E+00 21 .0000E+00 22
.0000E+00 23 .0000E+00 24 .0000E+00

*** AERMOD - VERSION 23132 *** C:\Users\Michael Tirohn\Desktop\HRAs\15241 Nisqualli
Rd\15241 Ops\15 *** 11/22/23

*** AERMET - VERSION 19191 ***

*** 12:24:06

PAGE 88

*** MODELOPTs: RegDFAULT CONC ELEV RURAL ADJ_U*

* SOURCE EMISSION RATE SCALARS WHICH VARY DIURNALLY AND BY DAY OF WEEK
(HRDOW) *

SOURCE ID = L0001508 ; SOURCE TYPE = VOLUME :
HOUR SCALAR HOUR SCALAR HOUR SCALAR HOUR SCALAR HOUR SCALAR HOUR

SCALAR HOUR SCALAR HOUR SCALAR

DAY OF WEEK = WEEKDAY

1 .0000E+00 2 .0000E+00 3 .0000E+00 4 .0000E+00 5 .0000E+00 6
.0000E+00 7 .0000E+00 8 .0000E+00
9 .1000E+01 10 .1000E+01 11 .1000E+01 12 .1000E+01 13 .1000E+01 14
.1000E+01 15 .1000E+01 16 .1000E+01
17 .0000E+00 18 .0000E+00 19 .0000E+00 20 .0000E+00 21 .0000E+00 22
.0000E+00 23 .0000E+00 24 .0000E+00

DAY OF WEEK = SATURDAY

1 .0000E+00 2 .0000E+00 3 .0000E+00 4 .0000E+00 5 .0000E+00 6
.0000E+00 7 .0000E+00 8 .0000E+00
9 .0000E+00 10 .0000E+00 11 .0000E+00 12 .0000E+00 13 .0000E+00 14
.0000E+00 15 .0000E+00 16 .0000E+00
17 .0000E+00 18 .0000E+00 19 .0000E+00 20 .0000E+00 21 .0000E+00 22
.0000E+00 23 .0000E+00 24 .0000E+00

DAY OF WEEK = SUNDAY

1 .0000E+00 2 .0000E+00 3 .0000E+00 4 .0000E+00 5 .0000E+00 6
.0000E+00 7 .0000E+00 8 .0000E+00
9 .0000E+00 10 .0000E+00 11 .0000E+00 12 .0000E+00 13 .0000E+00 14
.0000E+00 15 .0000E+00 16 .0000E+00
17 .0000E+00 18 .0000E+00 19 .0000E+00 20 .0000E+00 21 .0000E+00 22
.0000E+00 23 .0000E+00 24 .0000E+00

*** AERMOD - VERSION 23132 *** *** C:\Users\Michael Tirohn\Desktop\HRAs\15241 Nisqualli
Rd\15241 Ops\15 *** 11/22/23
*** AERMET - VERSION 19191 ***
*** 12:24:06

PAGE 89

*** MODELOPTs: RegDEFAULT CONC ELEV RURAL ADJ_U*

* SOURCE EMISSION RATE SCALARS WHICH VARY DIURNALLY AND BY DAY OF WEEK
(HRDOW) *

SOURCE ID = L0001510 ; SOURCE TYPE = VOLUME :
HOUR SCALAR HOUR SCALAR HOUR SCALAR HOUR SCALAR HOUR SCALAR HOUR
SCALAR HOUR SCALAR HOUR SCALAR

DAY OF WEEK = WEEKDAY

1 .0000E+00 2 .0000E+00 3 .0000E+00 4 .0000E+00 5 .0000E+00 6
.0000E+00 7 .0000E+00 8 .0000E+00
9 .1000E+01 10 .1000E+01 11 .1000E+01 12 .1000E+01 13 .1000E+01 14
.1000E+01 15 .1000E+01 16 .1000E+01
17 .0000E+00 18 .0000E+00 19 .0000E+00 20 .0000E+00 21 .0000E+00 22
.0000E+00 23 .0000E+00 24 .0000E+00

DAY OF WEEK = SATURDAY

1 .0000E+00 2 .0000E+00 3 .0000E+00 4 .0000E+00 5 .0000E+00 6
.0000E+00 7 .0000E+00 8 .0000E+00
9 .0000E+00 10 .0000E+00 11 .0000E+00 12 .0000E+00 13 .0000E+00 14
.0000E+00 15 .0000E+00 16 .0000E+00
17 .0000E+00 18 .0000E+00 19 .0000E+00 20 .0000E+00 21 .0000E+00 22
.0000E+00 23 .0000E+00 24 .0000E+00

DAY OF WEEK = SUNDAY

1 .0000E+00 2 .0000E+00 3 .0000E+00 4 .0000E+00 5 .0000E+00 6
.0000E+00 7 .0000E+00 8 .0000E+00
9 .0000E+00 10 .0000E+00 11 .0000E+00 12 .0000E+00 13 .0000E+00 14
.0000E+00 15 .0000E+00 16 .0000E+00
17 .0000E+00 18 .0000E+00 19 .0000E+00 20 .0000E+00 21 .0000E+00 22
.0000E+00 23 .0000E+00 24 .0000E+00

*** AERMOD - VERSION 23132 *** *** C:\Users\Michael Tirohn\Desktop\HRAs\15241 Nisqualli
Rd\15241 Ops\15 *** 11/22/23
*** AERMET - VERSION 19191 ***
*** 12:24:06

*** MODELOPTs: RegDFAULT CONC ELEV RURAL ADJ_U*

* SOURCE EMISSION RATE SCALARS WHICH VARY DIURNALLY AND BY DAY OF WEEK (HRDOW) *

SOURCE ID = L0001511 ; SOURCE TYPE = VOLUME :
HOURLY SCALAR HOURLY SCALAR HOURLY SCALAR HOURLY SCALAR HOURLY SCALAR
SCALAR HOURLY SCALAR HOURLY SCALAR HOURLY SCALAR

DAY OF WEEK = WEEKDAY

1 .0000E+00 2 .0000E+00 3 .0000E+00 4 .0000E+00 5 .0000E+00 6
.0000E+00 7 .0000E+00 8 .0000E+00
9 .1000E+01 10 .1000E+01 11 .1000E+01 12 .1000E+01 13 .1000E+01 14
.1000E+01 15 .1000E+01 16 .1000E+01
17 .0000E+00 18 .0000E+00 19 .0000E+00 20 .0000E+00 21 .0000E+00 22
.0000E+00 23 .0000E+00 24 .0000E+00

DAY OF WEEK = SATURDAY

1 .0000E+00 2 .0000E+00 3 .0000E+00 4 .0000E+00 5 .0000E+00 6
.0000E+00 7 .0000E+00 8 .0000E+00
9 .0000E+00 10 .0000E+00 11 .0000E+00 12 .0000E+00 13 .0000E+00 14
.0000E+00 15 .0000E+00 16 .0000E+00
17 .0000E+00 18 .0000E+00 19 .0000E+00 20 .0000E+00 21 .0000E+00 22
.0000E+00 23 .0000E+00 24 .0000E+00

DAY OF WEEK = SUNDAY

1 .0000E+00 2 .0000E+00 3 .0000E+00 4 .0000E+00 5 .0000E+00 6
.0000E+00 7 .0000E+00 8 .0000E+00
9 .0000E+00 10 .0000E+00 11 .0000E+00 12 .0000E+00 13 .0000E+00 14
.0000E+00 15 .0000E+00 16 .0000E+00
17 .0000E+00 18 .0000E+00 19 .0000E+00 20 .0000E+00 21 .0000E+00 22
.0000E+00 23 .0000E+00 24 .0000E+00

*** AERMOD - VERSION 23132 *** C:\Users\Michael Tirohn\Desktop\HRAs\15241 Nisqualli Rd\15241 Ops\15 *** 11/22/23

*** AERMET - VERSION 19191 ***

12:24:06

*** MODELOPTs: RegDFAULT CONC ELEV RURAL ADJ_U*

* SOURCE EMISSION RATE SCALARS WHICH VARY DIURNALLY AND BY DAY OF WEEK (HRDOW) *

SOURCE ID = L0001512 ; SOURCE TYPE = VOLUME :
HOURLY SCALAR HOURLY SCALAR HOURLY SCALAR HOURLY SCALAR HOURLY SCALAR
SCALAR HOURLY SCALAR HOURLY SCALAR HOURLY SCALAR

DAY OF WEEK = WEEKDAY

1 .0000E+00 2 .0000E+00 3 .0000E+00 4 .0000E+00 5 .0000E+00 6
.0000E+00 7 .0000E+00 8 .0000E+00
9 .1000E+01 10 .1000E+01 11 .1000E+01 12 .1000E+01 13 .1000E+01 14
.1000E+01 15 .1000E+01 16 .1000E+01
17 .0000E+00 18 .0000E+00 19 .0000E+00 20 .0000E+00 21 .0000E+00 22
.0000E+00 23 .0000E+00 24 .0000E+00

DAY OF WEEK = SATURDAY

1 .0000E+00 2 .0000E+00 3 .0000E+00 4 .0000E+00 5 .0000E+00 6
.0000E+00 7 .0000E+00 8 .0000E+00
9 .0000E+00 10 .0000E+00 11 .0000E+00 12 .0000E+00 13 .0000E+00 14
.0000E+00 15 .0000E+00 16 .0000E+00
17 .0000E+00 18 .0000E+00 19 .0000E+00 20 .0000E+00 21 .0000E+00 22
.0000E+00 23 .0000E+00 24 .0000E+00

DAY OF WEEK = SUNDAY

1 .0000E+00 2 .0000E+00 3 .0000E+00 4 .0000E+00 5 .0000E+00 6
.0000E+00 7 .0000E+00 8 .0000E+00
9 .0000E+00 10 .0000E+00 11 .0000E+00 12 .0000E+00 13 .0000E+00 14

.0000E+00 15 .0000E+00 16 .0000E+00
17 .0000E+00 18 .0000E+00 19 .0000E+00 20 .0000E+00 21 .0000E+00 22
.0000E+00 23 .0000E+00 24 .0000E+00

*** AERMOD - VERSION 23132 *** C:\Users\Michael Tirohn\Desktop\HRAs\15241 Nisqualli
Rd\15241 Ops\15 *** 11/22/23
*** AERMET - VERSION 19191 ***
*** 12:24:06

PAGE 92

*** MODELOPTs: RegDFAULT CONC ELEV RURAL ADJ_U*

* SOURCE EMISSION RATE SCALARS WHICH VARY DIURNALLY AND BY DAY OF WEEK
(HRDOW) *

SOURCE ID = L0001513 ; SOURCE TYPE = VOLUME :

SCALAR	HOURL	SCALAR	HOURL	SCALAR	HOURL	SCALAR	HOURL	SCALAR	HOURL
--------	-------	--------	-------	--------	-------	--------	-------	--------	-------

DAY OF WEEK = WEEKDAY

1	.0000E+00	2	.0000E+00	3	.0000E+00	4	.0000E+00	5	.0000E+00	6
.0000E+00	7	.0000E+00	8	.0000E+00						
9	.1000E+01	10	.1000E+01	11	.1000E+01	12	.1000E+01	13	.1000E+01	14
.1000E+01	15	.1000E+01	16	.1000E+01						
17	.0000E+00	18	.0000E+00	19	.0000E+00	20	.0000E+00	21	.0000E+00	22
.0000E+00	23	.0000E+00	24	.0000E+00						

DAY OF WEEK = SATURDAY

1	.0000E+00	2	.0000E+00	3	.0000E+00	4	.0000E+00	5	.0000E+00	6
.0000E+00	7	.0000E+00	8	.0000E+00						
9	.0000E+00	10	.0000E+00	11	.0000E+00	12	.0000E+00	13	.0000E+00	14
.0000E+00	15	.0000E+00	16	.0000E+00						
17	.0000E+00	18	.0000E+00	19	.0000E+00	20	.0000E+00	21	.0000E+00	22
.0000E+00	23	.0000E+00	24	.0000E+00						

DAY OF WEEK = SUNDAY

1	.0000E+00	2	.0000E+00	3	.0000E+00	4	.0000E+00	5	.0000E+00	6
.0000E+00	7	.0000E+00	8	.0000E+00						
9	.0000E+00	10	.0000E+00	11	.0000E+00	12	.0000E+00	13	.0000E+00	14
.0000E+00	15	.0000E+00	16	.0000E+00						
17	.0000E+00	18	.0000E+00	19	.0000E+00	20	.0000E+00	21	.0000E+00	22
.0000E+00	23	.0000E+00	24	.0000E+00						

*** AERMOD - VERSION 23132 *** C:\Users\Michael Tirohn\Desktop\HRAs\15241 Nisqualli
Rd\15241 Ops\15 *** 11/22/23
*** AERMET - VERSION 19191 ***
*** 12:24:06

PAGE 93

*** MODELOPTs: RegDFAULT CONC ELEV RURAL ADJ_U*

* SOURCE EMISSION RATE SCALARS WHICH VARY DIURNALLY AND BY DAY OF WEEK
(HRDOW) *

SOURCE ID = L0001514 ; SOURCE TYPE = VOLUME :

SCALAR	HOURL	SCALAR	HOURL	SCALAR	HOURL	SCALAR	HOURL	SCALAR	HOURL
--------	-------	--------	-------	--------	-------	--------	-------	--------	-------

DAY OF WEEK = WEEKDAY

1	.0000E+00	2	.0000E+00	3	.0000E+00	4	.0000E+00	5	.0000E+00	6
.0000E+00	7	.0000E+00	8	.0000E+00						
9	.1000E+01	10	.1000E+01	11	.1000E+01	12	.1000E+01	13	.1000E+01	14
.1000E+01	15	.1000E+01	16	.1000E+01						
17	.0000E+00	18	.0000E+00	19	.0000E+00	20	.0000E+00	21	.0000E+00	22
.0000E+00	23	.0000E+00	24	.0000E+00						

DAY OF WEEK = SATURDAY

1	.0000E+00	2	.0000E+00	3	.0000E+00	4	.0000E+00	5	.0000E+00	6
.0000E+00	7	.0000E+00	8	.0000E+00						

9 .0000E+00 10 .0000E+00 11 .0000E+00 12 .0000E+00 13 .0000E+00 14
.0000E+00 15 .0000E+00 16 .0000E+00
17 .0000E+00 18 .0000E+00 19 .0000E+00 20 .0000E+00 21 .0000E+00 22
.0000E+00 23 .0000E+00 24 .0000E+00

DAY OF WEEK = SUNDAY

1 .0000E+00 2 .0000E+00 3 .0000E+00 4 .0000E+00 5 .0000E+00 6
.0000E+00 7 .0000E+00 8 .0000E+00
9 .0000E+00 10 .0000E+00 11 .0000E+00 12 .0000E+00 13 .0000E+00 14
.0000E+00 15 .0000E+00 16 .0000E+00
17 .0000E+00 18 .0000E+00 19 .0000E+00 20 .0000E+00 21 .0000E+00 22
.0000E+00 23 .0000E+00 24 .0000E+00

*** AERMOD - VERSION 23132 *** ** C:\Users\Michael Tirohn\Desktop\HRAs\15241 Nisqualli
Rd\15241 Ops\15 *** 11/22/23

*** AERMET - VERSION 19191 ***

*** 12:24:06

PAGE 94

*** MODELOPTs: RegDFAULT CONC ELEV RURAL ADJ_U*

* SOURCE EMISSION RATE SCALARS WHICH VARY DIURNALLY AND BY DAY OF WEEK
(HRDOW) *

SOURCE ID = L0001515 ; SOURCE TYPE = VOLUME :
HOUR SCALAR HOUR SCALAR HOUR SCALAR HOUR SCALAR HOUR SCALAR HOUR
SCALAR HOUR SCALAR HOUR SCALAR

DAY OF WEEK = WEEKDAY

1 .0000E+00 2 .0000E+00 3 .0000E+00 4 .0000E+00 5 .0000E+00 6
.0000E+00 7 .0000E+00 8 .0000E+00
9 .1000E+01 10 .1000E+01 11 .1000E+01 12 .1000E+01 13 .1000E+01 14
.1000E+01 15 .1000E+01 16 .1000E+01
17 .0000E+00 18 .0000E+00 19 .0000E+00 20 .0000E+00 21 .0000E+00 22
.0000E+00 23 .0000E+00 24 .0000E+00

DAY OF WEEK = SATURDAY

1 .0000E+00 2 .0000E+00 3 .0000E+00 4 .0000E+00 5 .0000E+00 6
.0000E+00 7 .0000E+00 8 .0000E+00
9 .0000E+00 10 .0000E+00 11 .0000E+00 12 .0000E+00 13 .0000E+00 14
.0000E+00 15 .0000E+00 16 .0000E+00
17 .0000E+00 18 .0000E+00 19 .0000E+00 20 .0000E+00 21 .0000E+00 22
.0000E+00 23 .0000E+00 24 .0000E+00

DAY OF WEEK = SUNDAY

1 .0000E+00 2 .0000E+00 3 .0000E+00 4 .0000E+00 5 .0000E+00 6
.0000E+00 7 .0000E+00 8 .0000E+00
9 .0000E+00 10 .0000E+00 11 .0000E+00 12 .0000E+00 13 .0000E+00 14
.0000E+00 15 .0000E+00 16 .0000E+00
17 .0000E+00 18 .0000E+00 19 .0000E+00 20 .0000E+00 21 .0000E+00 22
.0000E+00 23 .0000E+00 24 .0000E+00

*** AERMOD - VERSION 23132 *** ** C:\Users\Michael Tirohn\Desktop\HRAs\15241 Nisqualli
Rd\15241 Ops\15 *** 11/22/23

*** AERMET - VERSION 19191 ***

*** 12:24:06

PAGE 95

*** MODELOPTs: RegDFAULT CONC ELEV RURAL ADJ_U*

* SOURCE EMISSION RATE SCALARS WHICH VARY DIURNALLY AND BY DAY OF WEEK
(HRDOW) *

SOURCE ID = L0001516 ; SOURCE TYPE = VOLUME :
HOUR SCALAR HOUR SCALAR HOUR SCALAR HOUR SCALAR HOUR SCALAR HOUR
SCALAR HOUR SCALAR HOUR SCALAR

DAY OF WEEK = WEEKDAY

1 .0000E+00 2 .0000E+00 3 .0000E+00 4 .0000E+00 5 .0000E+00 6

.0000E+00 7 .0000E+00 8 .0000E+00
9 .1000E+01 10 .1000E+01 11 .1000E+01 12 .1000E+01 13 .1000E+01 14
.1000E+01 15 .1000E+01 16 .1000E+01
17 .0000E+00 18 .0000E+00 19 .0000E+00 20 .0000E+00 21 .0000E+00 22
.0000E+00 23 .0000E+00 24 .0000E+00

DAY OF WEEK = SATURDAY

1 .0000E+00 2 .0000E+00 3 .0000E+00 4 .0000E+00 5 .0000E+00 6
.0000E+00 7 .0000E+00 8 .0000E+00
9 .0000E+00 10 .0000E+00 11 .0000E+00 12 .0000E+00 13 .0000E+00 14
.0000E+00 15 .0000E+00 16 .0000E+00
17 .0000E+00 18 .0000E+00 19 .0000E+00 20 .0000E+00 21 .0000E+00 22
.0000E+00 23 .0000E+00 24 .0000E+00

DAY OF WEEK = SUNDAY

1 .0000E+00 2 .0000E+00 3 .0000E+00 4 .0000E+00 5 .0000E+00 6
.0000E+00 7 .0000E+00 8 .0000E+00
9 .0000E+00 10 .0000E+00 11 .0000E+00 12 .0000E+00 13 .0000E+00 14
.0000E+00 15 .0000E+00 16 .0000E+00
17 .0000E+00 18 .0000E+00 19 .0000E+00 20 .0000E+00 21 .0000E+00 22
.0000E+00 23 .0000E+00 24 .0000E+00

*** AERMOD - VERSION 23132 *** ** C:\Users\Michael Tirohn\Desktop\HRAs\15241 Nisqualli
Rd\15241 Ops\15 *** 11/22/23
*** AERMET - VERSION 19191 ***
*** 12:24:06

PAGE 96

*** MODELOPTs: RegDEFAULT CONC ELEV RURAL ADJ_U*

* SOURCE EMISSION RATE SCALARS WHICH VARY DIURNALLY AND BY DAY OF WEEK
(HRDOW) *

SOURCE ID = L0001517 ; SOURCE TYPE = VOLUME :
HOUR SCALAR HOUR SCALAR HOUR SCALAR HOUR SCALAR HOUR SCALAR HOUR
SCALAR HOUR SCALAR HOUR SCALAR

DAY OF WEEK = WEEKDAY

1 .0000E+00 2 .0000E+00 3 .0000E+00 4 .0000E+00 5 .0000E+00 6
.0000E+00 7 .0000E+00 8 .0000E+00
9 .1000E+01 10 .1000E+01 11 .1000E+01 12 .1000E+01 13 .1000E+01 14
.1000E+01 15 .1000E+01 16 .1000E+01
17 .0000E+00 18 .0000E+00 19 .0000E+00 20 .0000E+00 21 .0000E+00 22
.0000E+00 23 .0000E+00 24 .0000E+00

DAY OF WEEK = SATURDAY

1 .0000E+00 2 .0000E+00 3 .0000E+00 4 .0000E+00 5 .0000E+00 6
.0000E+00 7 .0000E+00 8 .0000E+00
9 .0000E+00 10 .0000E+00 11 .0000E+00 12 .0000E+00 13 .0000E+00 14
.0000E+00 15 .0000E+00 16 .0000E+00
17 .0000E+00 18 .0000E+00 19 .0000E+00 20 .0000E+00 21 .0000E+00 22
.0000E+00 23 .0000E+00 24 .0000E+00

DAY OF WEEK = SUNDAY

1 .0000E+00 2 .0000E+00 3 .0000E+00 4 .0000E+00 5 .0000E+00 6
.0000E+00 7 .0000E+00 8 .0000E+00
9 .0000E+00 10 .0000E+00 11 .0000E+00 12 .0000E+00 13 .0000E+00 14
.0000E+00 15 .0000E+00 16 .0000E+00
17 .0000E+00 18 .0000E+00 19 .0000E+00 20 .0000E+00 21 .0000E+00 22
.0000E+00 23 .0000E+00 24 .0000E+00

*** AERMOD - VERSION 23132 *** ** C:\Users\Michael Tirohn\Desktop\HRAs\15241 Nisqualli
Rd\15241 Ops\15 *** 11/22/23
*** AERMET - VERSION 19191 ***
*** 12:24:06

PAGE 97

*** MODELOPTs: RegDEFAULT CONC ELEV RURAL ADJ_U*

* SOURCE EMISSION RATE SCALARS WHICH VARY DIURNALLY AND BY DAY OF WEEK
(HRDOW) *

SOURCE ID = L0001518 ; SOURCE TYPE = VOLUME :
HOUR SCALAR HOUR SCALAR HOUR SCALAR HOUR SCALAR HOUR SCALAR HOUR
SCALAR HOUR SCALAR HOUR SCALAR

DAY OF WEEK = WEEKDAY

1 .0000E+00 2 .0000E+00 3 .0000E+00 4 .0000E+00 5 .0000E+00 6
.0000E+00 7 .0000E+00 8 .0000E+00
9 .1000E+01 10 .1000E+01 11 .1000E+01 12 .1000E+01 13 .1000E+01 14
.1000E+01 15 .1000E+01 16 .1000E+01
17 .0000E+00 18 .0000E+00 19 .0000E+00 20 .0000E+00 21 .0000E+00 22
.0000E+00 23 .0000E+00 24 .0000E+00

DAY OF WEEK = SATURDAY

1 .0000E+00 2 .0000E+00 3 .0000E+00 4 .0000E+00 5 .0000E+00 6
.0000E+00 7 .0000E+00 8 .0000E+00
9 .0000E+00 10 .0000E+00 11 .0000E+00 12 .0000E+00 13 .0000E+00 14
.0000E+00 15 .0000E+00 16 .0000E+00
17 .0000E+00 18 .0000E+00 19 .0000E+00 20 .0000E+00 21 .0000E+00 22
.0000E+00 23 .0000E+00 24 .0000E+00

DAY OF WEEK = SUNDAY

1 .0000E+00 2 .0000E+00 3 .0000E+00 4 .0000E+00 5 .0000E+00 6
.0000E+00 7 .0000E+00 8 .0000E+00
9 .0000E+00 10 .0000E+00 11 .0000E+00 12 .0000E+00 13 .0000E+00 14
.0000E+00 15 .0000E+00 16 .0000E+00
17 .0000E+00 18 .0000E+00 19 .0000E+00 20 .0000E+00 21 .0000E+00 22
.0000E+00 23 .0000E+00 24 .0000E+00

*** AERMOD - VERSION 23132 *** ** C:\Users\Michael Tirohn\Desktop\HRAs\15241 Nisqualli
Rd\15241 Ops\15 *** 11/22/23
*** AERMET - VERSION 19191 ***
*** 12:24:06

PAGE 98

*** MODELOPTs: RegDFAULT CONC ELEV RURAL ADJ_U*

* SOURCE EMISSION RATE SCALARS WHICH VARY DIURNALLY AND BY DAY OF WEEK
(HRDOW) *

SOURCE ID = L0001519 ; SOURCE TYPE = VOLUME :
HOUR SCALAR HOUR SCALAR HOUR SCALAR HOUR SCALAR HOUR SCALAR HOUR
SCALAR HOUR SCALAR HOUR SCALAR

DAY OF WEEK = WEEKDAY

1 .0000E+00 2 .0000E+00 3 .0000E+00 4 .0000E+00 5 .0000E+00 6
.0000E+00 7 .0000E+00 8 .0000E+00
9 .1000E+01 10 .1000E+01 11 .1000E+01 12 .1000E+01 13 .1000E+01 14
.1000E+01 15 .1000E+01 16 .1000E+01
17 .0000E+00 18 .0000E+00 19 .0000E+00 20 .0000E+00 21 .0000E+00 22
.0000E+00 23 .0000E+00 24 .0000E+00

DAY OF WEEK = SATURDAY

1 .0000E+00 2 .0000E+00 3 .0000E+00 4 .0000E+00 5 .0000E+00 6
.0000E+00 7 .0000E+00 8 .0000E+00
9 .0000E+00 10 .0000E+00 11 .0000E+00 12 .0000E+00 13 .0000E+00 14
.0000E+00 15 .0000E+00 16 .0000E+00
17 .0000E+00 18 .0000E+00 19 .0000E+00 20 .0000E+00 21 .0000E+00 22
.0000E+00 23 .0000E+00 24 .0000E+00

DAY OF WEEK = SUNDAY

1 .0000E+00 2 .0000E+00 3 .0000E+00 4 .0000E+00 5 .0000E+00 6
.0000E+00 7 .0000E+00 8 .0000E+00
9 .0000E+00 10 .0000E+00 11 .0000E+00 12 .0000E+00 13 .0000E+00 14
.0000E+00 15 .0000E+00 16 .0000E+00
17 .0000E+00 18 .0000E+00 19 .0000E+00 20 .0000E+00 21 .0000E+00 22
.0000E+00 23 .0000E+00 24 .0000E+00

*** AERMOD - VERSION 23132 *** ** C:\Users\Michael Tirohn\Desktop\HRAs\15241 Nisqualli
Rd\15241 Ops\15 *** 11/22/23

*** MODELOPTs: RegDFAULT CONC ELEV RURAL ADJ_U*

* SOURCE EMISSION RATE SCALARS WHICH VARY DIURNALLY AND BY DAY OF WEEK (HRDOW) *

SOURCE ID = L0001520 ; SOURCE TYPE = VOLUME :
HOUR SCALAR HOUR SCALAR HOUR SCALAR HOUR SCALAR HOUR SCALAR HOUR
SCALAR HOUR SCALAR HOUR SCALAR

DAY OF WEEK = WEEKDAY

1 .0000E+00 2 .0000E+00 3 .0000E+00 4 .0000E+00 5 .0000E+00 6
.0000E+00 7 .0000E+00 8 .0000E+00
9 .1000E+01 10 .1000E+01 11 .1000E+01 12 .1000E+01 13 .1000E+01 14
.1000E+01 15 .1000E+01 16 .1000E+01
17 .0000E+00 18 .0000E+00 19 .0000E+00 20 .0000E+00 21 .0000E+00 22
.0000E+00 23 .0000E+00 24 .0000E+00

DAY OF WEEK = SATURDAY

1 .0000E+00 2 .0000E+00 3 .0000E+00 4 .0000E+00 5 .0000E+00 6
.0000E+00 7 .0000E+00 8 .0000E+00
9 .0000E+00 10 .0000E+00 11 .0000E+00 12 .0000E+00 13 .0000E+00 14
.0000E+00 15 .0000E+00 16 .0000E+00
17 .0000E+00 18 .0000E+00 19 .0000E+00 20 .0000E+00 21 .0000E+00 22
.0000E+00 23 .0000E+00 24 .0000E+00

DAY OF WEEK = SUNDAY

1 .0000E+00 2 .0000E+00 3 .0000E+00 4 .0000E+00 5 .0000E+00 6
.0000E+00 7 .0000E+00 8 .0000E+00
9 .0000E+00 10 .0000E+00 11 .0000E+00 12 .0000E+00 13 .0000E+00 14
.0000E+00 15 .0000E+00 16 .0000E+00
17 .0000E+00 18 .0000E+00 19 .0000E+00 20 .0000E+00 21 .0000E+00 22
.0000E+00 23 .0000E+00 24 .0000E+00

*** AERMOD - VERSION 23132 *** C:\Users\Michael Tirohn\Desktop\HRAs\15241 Nisqualli
Rd\15241 Ops\15 *** 11/22/23
*** AERMET - VERSION 19191 ***
*** 12:24:06

*** MODELOPTs: RegDFAULT CONC ELEV RURAL ADJ_U*

* SOURCE EMISSION RATE SCALARS WHICH VARY DIURNALLY AND BY DAY OF WEEK (HRDOW) *

SOURCE ID = L0001521 ; SOURCE TYPE = VOLUME :
HOUR SCALAR HOUR SCALAR HOUR SCALAR HOUR SCALAR HOUR SCALAR HOUR
SCALAR HOUR SCALAR HOUR SCALAR

DAY OF WEEK = WEEKDAY

1 .0000E+00 2 .0000E+00 3 .0000E+00 4 .0000E+00 5 .0000E+00 6
.0000E+00 7 .0000E+00 8 .0000E+00
9 .1000E+01 10 .1000E+01 11 .1000E+01 12 .1000E+01 13 .1000E+01 14
.1000E+01 15 .1000E+01 16 .1000E+01
17 .0000E+00 18 .0000E+00 19 .0000E+00 20 .0000E+00 21 .0000E+00 22
.0000E+00 23 .0000E+00 24 .0000E+00

DAY OF WEEK = SATURDAY

1 .0000E+00 2 .0000E+00 3 .0000E+00 4 .0000E+00 5 .0000E+00 6
.0000E+00 7 .0000E+00 8 .0000E+00
9 .0000E+00 10 .0000E+00 11 .0000E+00 12 .0000E+00 13 .0000E+00 14
.0000E+00 15 .0000E+00 16 .0000E+00
17 .0000E+00 18 .0000E+00 19 .0000E+00 20 .0000E+00 21 .0000E+00 22
.0000E+00 23 .0000E+00 24 .0000E+00

DAY OF WEEK = SUNDAY

1 .0000E+00 2 .0000E+00 3 .0000E+00 4 .0000E+00 5 .0000E+00 6
.0000E+00 7 .0000E+00 8 .0000E+00
9 .0000E+00 10 .0000E+00 11 .0000E+00 12 .0000E+00 13 .0000E+00 14
.0000E+00 15 .0000E+00 16 .0000E+00
17 .0000E+00 18 .0000E+00 19 .0000E+00 20 .0000E+00 21 .0000E+00 22
.0000E+00 23 .0000E+00 24 .0000E+00

*** AERMOD - VERSION 23132 *** *** C:\Users\Michael Tirohn\Desktop\HRAs\15241 Nisqualli
Rd\15241 Ops\15 *** 11/22/23
*** AERMET - VERSION 19191 ***
*** 12:24:06

PAGE 101

*** MODELOPTs: RegDFAULT CONC ELEV RURAL ADJ_U*

* SOURCE EMISSION RATE SCALARS WHICH VARY DIURNALLY AND BY DAY OF WEEK
(HRDOW) *

SOURCE ID = L0001522 ; SOURCE TYPE = VOLUME :
HOUR SCALAR HOUR SCALAR HOUR SCALAR HOUR SCALAR HOUR SCALAR HOUR
SCALAR HOUR SCALAR HOUR SCALAR

DAY OF WEEK = WEEKDAY

1 .0000E+00 2 .0000E+00 3 .0000E+00 4 .0000E+00 5 .0000E+00 6
.0000E+00 7 .0000E+00 8 .0000E+00
9 .1000E+01 10 .1000E+01 11 .1000E+01 12 .1000E+01 13 .1000E+01 14
.1000E+01 15 .1000E+01 16 .1000E+01
17 .0000E+00 18 .0000E+00 19 .0000E+00 20 .0000E+00 21 .0000E+00 22
.0000E+00 23 .0000E+00 24 .0000E+00

DAY OF WEEK = SATURDAY

1 .0000E+00 2 .0000E+00 3 .0000E+00 4 .0000E+00 5 .0000E+00 6
.0000E+00 7 .0000E+00 8 .0000E+00
9 .0000E+00 10 .0000E+00 11 .0000E+00 12 .0000E+00 13 .0000E+00 14
.0000E+00 15 .0000E+00 16 .0000E+00
17 .0000E+00 18 .0000E+00 19 .0000E+00 20 .0000E+00 21 .0000E+00 22
.0000E+00 23 .0000E+00 24 .0000E+00

DAY OF WEEK = SUNDAY

1 .0000E+00 2 .0000E+00 3 .0000E+00 4 .0000E+00 5 .0000E+00 6
.0000E+00 7 .0000E+00 8 .0000E+00
9 .0000E+00 10 .0000E+00 11 .0000E+00 12 .0000E+00 13 .0000E+00 14
.0000E+00 15 .0000E+00 16 .0000E+00
17 .0000E+00 18 .0000E+00 19 .0000E+00 20 .0000E+00 21 .0000E+00 22
.0000E+00 23 .0000E+00 24 .0000E+00

*** AERMOD - VERSION 23132 *** *** C:\Users\Michael Tirohn\Desktop\HRAs\15241 Nisqualli
Rd\15241 Ops\15 *** 11/22/23
*** AERMET - VERSION 19191 ***
*** 12:24:06

PAGE 102

*** MODELOPTs: RegDFAULT CONC ELEV RURAL ADJ_U*

* SOURCE EMISSION RATE SCALARS WHICH VARY DIURNALLY AND BY DAY OF WEEK
(HRDOW) *

SOURCE ID = L0001523 ; SOURCE TYPE = VOLUME :
HOUR SCALAR HOUR SCALAR HOUR SCALAR HOUR SCALAR HOUR SCALAR HOUR
SCALAR HOUR SCALAR HOUR SCALAR

DAY OF WEEK = WEEKDAY

1 .0000E+00 2 .0000E+00 3 .0000E+00 4 .0000E+00 5 .0000E+00 6
.0000E+00 7 .0000E+00 8 .0000E+00
9 .1000E+01 10 .1000E+01 11 .1000E+01 12 .1000E+01 13 .1000E+01 14
.1000E+01 15 .1000E+01 16 .1000E+01
17 .0000E+00 18 .0000E+00 19 .0000E+00 20 .0000E+00 21 .0000E+00 22
.0000E+00 23 .0000E+00 24 .0000E+00

DAY OF WEEK = SATURDAY

1 .0000E+00 2 .0000E+00 3 .0000E+00 4 .0000E+00 5 .0000E+00 6
.0000E+00 7 .0000E+00 8 .0000E+00
9 .0000E+00 10 .0000E+00 11 .0000E+00 12 .0000E+00 13 .0000E+00 14
.0000E+00 15 .0000E+00 16 .0000E+00
17 .0000E+00 18 .0000E+00 19 .0000E+00 20 .0000E+00 21 .0000E+00 22
.0000E+00 23 .0000E+00 24 .0000E+00

DAY OF WEEK = SUNDAY

1 .0000E+00 2 .0000E+00 3 .0000E+00 4 .0000E+00 5 .0000E+00 6
.0000E+00 7 .0000E+00 8 .0000E+00
9 .0000E+00 10 .0000E+00 11 .0000E+00 12 .0000E+00 13 .0000E+00 14
.0000E+00 15 .0000E+00 16 .0000E+00
17 .0000E+00 18 .0000E+00 19 .0000E+00 20 .0000E+00 21 .0000E+00 22
.0000E+00 23 .0000E+00 24 .0000E+00

*** AERMOD - VERSION 23132 *** C:\Users\Michael Tirohn\Desktop\HRAs\15241 Nisqualli
Rd\15241 Ops\15 *** 11/22/23
*** AERMET - VERSION 19191 ***
*** 12:24:06

PAGE 103

*** MODELOPTs: RegDFAULT CONC ELEV RURAL ADJ_U*

* SOURCE EMISSION RATE SCALARS WHICH VARY DIURNALLY AND BY DAY OF WEEK
(HRDOW) *

SOURCE ID = L0001524 ; SOURCE TYPE = VOLUME :
HOUR SCALAR HOUR SCALAR HOUR SCALAR HOUR SCALAR HOUR SCALAR HOUR
SCALAR HOUR SCALAR HOUR SCALAR

DAY OF WEEK = WEEKDAY

1 .0000E+00 2 .0000E+00 3 .0000E+00 4 .0000E+00 5 .0000E+00 6
.0000E+00 7 .0000E+00 8 .0000E+00
9 .1000E+01 10 .1000E+01 11 .1000E+01 12 .1000E+01 13 .1000E+01 14
.1000E+01 15 .1000E+01 16 .1000E+01
17 .0000E+00 18 .0000E+00 19 .0000E+00 20 .0000E+00 21 .0000E+00 22
.0000E+00 23 .0000E+00 24 .0000E+00

DAY OF WEEK = SATURDAY

1 .0000E+00 2 .0000E+00 3 .0000E+00 4 .0000E+00 5 .0000E+00 6
.0000E+00 7 .0000E+00 8 .0000E+00
9 .0000E+00 10 .0000E+00 11 .0000E+00 12 .0000E+00 13 .0000E+00 14
.0000E+00 15 .0000E+00 16 .0000E+00
17 .0000E+00 18 .0000E+00 19 .0000E+00 20 .0000E+00 21 .0000E+00 22
.0000E+00 23 .0000E+00 24 .0000E+00

DAY OF WEEK = SUNDAY

1 .0000E+00 2 .0000E+00 3 .0000E+00 4 .0000E+00 5 .0000E+00 6
.0000E+00 7 .0000E+00 8 .0000E+00
9 .0000E+00 10 .0000E+00 11 .0000E+00 12 .0000E+00 13 .0000E+00 14
.0000E+00 15 .0000E+00 16 .0000E+00
17 .0000E+00 18 .0000E+00 19 .0000E+00 20 .0000E+00 21 .0000E+00 22
.0000E+00 23 .0000E+00 24 .0000E+00

*** AERMOD - VERSION 23132 *** C:\Users\Michael Tirohn\Desktop\HRAs\15241 Nisqualli
Rd\15241 Ops\15 *** 11/22/23
*** AERMET - VERSION 19191 ***
*** 12:24:06

PAGE 104

*** MODELOPTs: RegDFAULT CONC ELEV RURAL ADJ_U*

* SOURCE EMISSION RATE SCALARS WHICH VARY DIURNALLY AND BY DAY OF WEEK
(HRDOW) *

SOURCE ID = L0001525 ; SOURCE TYPE = VOLUME :
HOUR SCALAR HOUR SCALAR HOUR SCALAR HOUR SCALAR HOUR SCALAR HOUR
SCALAR HOUR SCALAR HOUR SCALAR

DAY OF WEEK = WEEKDAY

1 .0000E+00 2 .0000E+00 3 .0000E+00 4 .0000E+00 5 .0000E+00 6
.0000E+00 7 .0000E+00 8 .0000E+00
9 .1000E+01 10 .1000E+01 11 .1000E+01 12 .1000E+01 13 .1000E+01 14
.1000E+01 15 .1000E+01 16 .1000E+01
17 .0000E+00 18 .0000E+00 19 .0000E+00 20 .0000E+00 21 .0000E+00 22
.0000E+00 23 .0000E+00 24 .0000E+00

DAY OF WEEK = SATURDAY

1 .0000E+00 2 .0000E+00 3 .0000E+00 4 .0000E+00 5 .0000E+00 6
.0000E+00 7 .0000E+00 8 .0000E+00
9 .0000E+00 10 .0000E+00 11 .0000E+00 12 .0000E+00 13 .0000E+00 14
.0000E+00 15 .0000E+00 16 .0000E+00
17 .0000E+00 18 .0000E+00 19 .0000E+00 20 .0000E+00 21 .0000E+00 22
.0000E+00 23 .0000E+00 24 .0000E+00

DAY OF WEEK = SUNDAY

1 .0000E+00 2 .0000E+00 3 .0000E+00 4 .0000E+00 5 .0000E+00 6
.0000E+00 7 .0000E+00 8 .0000E+00
9 .0000E+00 10 .0000E+00 11 .0000E+00 12 .0000E+00 13 .0000E+00 14
.0000E+00 15 .0000E+00 16 .0000E+00
17 .0000E+00 18 .0000E+00 19 .0000E+00 20 .0000E+00 21 .0000E+00 22
.0000E+00 23 .0000E+00 24 .0000E+00

*** AERMOD - VERSION 23132 *** ** C:\Users\Michael Tirohn\Desktop\HRAs\15241 Nisqualli
Rd\15241 Ops\15 *** 11/22/23
*** AERMET - VERSION 19191 ***
*** 12:24:06

PAGE 105

*** MODELOPTs: RegDEFAULT CONC ELEV RURAL ADJ_U*

* SOURCE EMISSION RATE SCALARS WHICH VARY DIURNALLY AND BY DAY OF WEEK
(HRDOW) *

SOURCE ID = L0001526 ; SOURCE TYPE = VOLUME :
HOUR SCALAR HOUR SCALAR HOUR SCALAR HOUR SCALAR HOUR SCALAR HOUR
SCALAR HOUR SCALAR HOUR SCALAR

DAY OF WEEK = WEEKDAY

1 .0000E+00 2 .0000E+00 3 .0000E+00 4 .0000E+00 5 .0000E+00 6
.0000E+00 7 .0000E+00 8 .0000E+00
9 .1000E+01 10 .1000E+01 11 .1000E+01 12 .1000E+01 13 .1000E+01 14
.1000E+01 15 .1000E+01 16 .1000E+01
17 .0000E+00 18 .0000E+00 19 .0000E+00 20 .0000E+00 21 .0000E+00 22
.0000E+00 23 .0000E+00 24 .0000E+00

DAY OF WEEK = SATURDAY

1 .0000E+00 2 .0000E+00 3 .0000E+00 4 .0000E+00 5 .0000E+00 6
.0000E+00 7 .0000E+00 8 .0000E+00
9 .0000E+00 10 .0000E+00 11 .0000E+00 12 .0000E+00 13 .0000E+00 14
.0000E+00 15 .0000E+00 16 .0000E+00
17 .0000E+00 18 .0000E+00 19 .0000E+00 20 .0000E+00 21 .0000E+00 22
.0000E+00 23 .0000E+00 24 .0000E+00

DAY OF WEEK = SUNDAY

1 .0000E+00 2 .0000E+00 3 .0000E+00 4 .0000E+00 5 .0000E+00 6
.0000E+00 7 .0000E+00 8 .0000E+00
9 .0000E+00 10 .0000E+00 11 .0000E+00 12 .0000E+00 13 .0000E+00 14
.0000E+00 15 .0000E+00 16 .0000E+00
17 .0000E+00 18 .0000E+00 19 .0000E+00 20 .0000E+00 21 .0000E+00 22
.0000E+00 23 .0000E+00 24 .0000E+00

*** AERMOD - VERSION 23132 *** ** C:\Users\Michael Tirohn\Desktop\HRAs\15241 Nisqualli
Rd\15241 Ops\15 *** 11/22/23
*** AERMET - VERSION 19191 ***
*** 12:24:06

PAGE 106

*** MODELOPTs: RegDEFAULT CONC ELEV RURAL ADJ_U*

* SOURCE EMISSION RATE SCALARS WHICH VARY DIURNALLY AND BY DAY OF WEEK (HRDOW) *

SOURCE ID = L0001527 ; SOURCE TYPE = VOLUME :
 HOUR SCALAR HOUR SCALAR HOUR SCALAR HOUR SCALAR HOUR SCALAR HOUR
 SCALAR HOUR SCALAR HOUR SCALAR

DAY OF WEEK = WEEKDAY

1 .0000E+00 2 .0000E+00 3 .0000E+00 4 .0000E+00 5 .0000E+00 6
 .0000E+00 7 .0000E+00 8 .0000E+00
 9 .1000E+01 10 .1000E+01 11 .1000E+01 12 .1000E+01 13 .1000E+01 14
 .1000E+01 15 .1000E+01 16 .1000E+01
 17 .0000E+00 18 .0000E+00 19 .0000E+00 20 .0000E+00 21 .0000E+00 22
 .0000E+00 23 .0000E+00 24 .0000E+00

DAY OF WEEK = SATURDAY

1 .0000E+00 2 .0000E+00 3 .0000E+00 4 .0000E+00 5 .0000E+00 6
 .0000E+00 7 .0000E+00 8 .0000E+00
 9 .0000E+00 10 .0000E+00 11 .0000E+00 12 .0000E+00 13 .0000E+00 14
 .0000E+00 15 .0000E+00 16 .0000E+00
 17 .0000E+00 18 .0000E+00 19 .0000E+00 20 .0000E+00 21 .0000E+00 22
 .0000E+00 23 .0000E+00 24 .0000E+00

DAY OF WEEK = SUNDAY

1 .0000E+00 2 .0000E+00 3 .0000E+00 4 .0000E+00 5 .0000E+00 6
 .0000E+00 7 .0000E+00 8 .0000E+00
 9 .0000E+00 10 .0000E+00 11 .0000E+00 12 .0000E+00 13 .0000E+00 14
 .0000E+00 15 .0000E+00 16 .0000E+00
 17 .0000E+00 18 .0000E+00 19 .0000E+00 20 .0000E+00 21 .0000E+00 22
 .0000E+00 23 .0000E+00 24 .0000E+00

*** AERMOD - VERSION 23132 *** ** C:\Users\Michael Tirohn\Desktop\HRAs\15241 Nisqualli
 Rd\15241 Ops\15 *** 11/22/23
 *** AERMET - VERSION 19191 ***
 *** ** 12:24:06

PAGE 107

*** MODELOPTs: RegDFAULT CONC ELEV RURAL ADJ_U*

* SOURCE EMISSION RATE SCALARS WHICH VARY DIURNALLY AND BY DAY OF WEEK (HRDOW) *

SOURCE ID = L0001528 ; SOURCE TYPE = VOLUME :
 HOUR SCALAR HOUR SCALAR HOUR SCALAR HOUR SCALAR HOUR SCALAR HOUR
 SCALAR HOUR SCALAR HOUR SCALAR

DAY OF WEEK = WEEKDAY

1 .0000E+00 2 .0000E+00 3 .0000E+00 4 .0000E+00 5 .0000E+00 6
 .0000E+00 7 .0000E+00 8 .0000E+00
 9 .1000E+01 10 .1000E+01 11 .1000E+01 12 .1000E+01 13 .1000E+01 14
 .1000E+01 15 .1000E+01 16 .1000E+01
 17 .0000E+00 18 .0000E+00 19 .0000E+00 20 .0000E+00 21 .0000E+00 22
 .0000E+00 23 .0000E+00 24 .0000E+00

DAY OF WEEK = SATURDAY

1 .0000E+00 2 .0000E+00 3 .0000E+00 4 .0000E+00 5 .0000E+00 6
 .0000E+00 7 .0000E+00 8 .0000E+00
 9 .0000E+00 10 .0000E+00 11 .0000E+00 12 .0000E+00 13 .0000E+00 14
 .0000E+00 15 .0000E+00 16 .0000E+00
 17 .0000E+00 18 .0000E+00 19 .0000E+00 20 .0000E+00 21 .0000E+00 22
 .0000E+00 23 .0000E+00 24 .0000E+00

DAY OF WEEK = SUNDAY

1 .0000E+00 2 .0000E+00 3 .0000E+00 4 .0000E+00 5 .0000E+00 6
 .0000E+00 7 .0000E+00 8 .0000E+00
 9 .0000E+00 10 .0000E+00 11 .0000E+00 12 .0000E+00 13 .0000E+00 14
 .0000E+00 15 .0000E+00 16 .0000E+00
 17 .0000E+00 18 .0000E+00 19 .0000E+00 20 .0000E+00 21 .0000E+00 22
 .0000E+00

.0000E+00 23 .0000E+00 24 .0000E+00
*** AERMOD - VERSION 23132 *** C:\Users\Michael Tirohn\Desktop\HRAs\15241 Nisqualli
Rd\15241 Ops\15 *** 11/22/23
*** AERMET - VERSION 19191 ***
*** 12:24:06

PAGE 108

*** MODELOPTs: RegDFAULT CONC ELEV RURAL ADJ_U*

* SOURCE EMISSION RATE SCALARS WHICH VARY DIURNALLY AND BY DAY OF WEEK
(HRDOW) *

SOURCE ID = L0001529 ; SOURCE TYPE = VOLUME :
HOUR SCALAR HOUR SCALAR HOUR SCALAR HOUR SCALAR HOUR SCALAR HOUR
SCALAR HOUR SCALAR HOUR SCALAR

DAY OF WEEK = WEEKDAY

1 .0000E+00 2 .0000E+00 3 .0000E+00 4 .0000E+00 5 .0000E+00 6
.0000E+00 7 .0000E+00 8 .0000E+00
9 .1000E+01 10 .1000E+01 11 .1000E+01 12 .1000E+01 13 .1000E+01 14
.1000E+01 15 .1000E+01 16 .1000E+01
17 .0000E+00 18 .0000E+00 19 .0000E+00 20 .0000E+00 21 .0000E+00 22
.0000E+00 23 .0000E+00 24 .0000E+00

DAY OF WEEK = SATURDAY

1 .0000E+00 2 .0000E+00 3 .0000E+00 4 .0000E+00 5 .0000E+00 6
.0000E+00 7 .0000E+00 8 .0000E+00
9 .0000E+00 10 .0000E+00 11 .0000E+00 12 .0000E+00 13 .0000E+00 14
.0000E+00 15 .0000E+00 16 .0000E+00
17 .0000E+00 18 .0000E+00 19 .0000E+00 20 .0000E+00 21 .0000E+00 22
.0000E+00 23 .0000E+00 24 .0000E+00

DAY OF WEEK = SUNDAY

1 .0000E+00 2 .0000E+00 3 .0000E+00 4 .0000E+00 5 .0000E+00 6
.0000E+00 7 .0000E+00 8 .0000E+00
9 .0000E+00 10 .0000E+00 11 .0000E+00 12 .0000E+00 13 .0000E+00 14
.0000E+00 15 .0000E+00 16 .0000E+00
17 .0000E+00 18 .0000E+00 19 .0000E+00 20 .0000E+00 21 .0000E+00 22
.0000E+00 23 .0000E+00 24 .0000E+00

*** AERMOD - VERSION 23132 *** C:\Users\Michael Tirohn\Desktop\HRAs\15241 Nisqualli
Rd\15241 Ops\15 *** 11/22/23
*** AERMET - VERSION 19191 ***
*** 12:24:06

PAGE 109

*** MODELOPTs: RegDFAULT CONC ELEV RURAL ADJ_U*

* SOURCE EMISSION RATE SCALARS WHICH VARY DIURNALLY AND BY DAY OF WEEK
(HRDOW) *

SOURCE ID = L0001530 ; SOURCE TYPE = VOLUME :
HOUR SCALAR HOUR SCALAR HOUR SCALAR HOUR SCALAR HOUR SCALAR HOUR
SCALAR HOUR SCALAR HOUR SCALAR

DAY OF WEEK = WEEKDAY

1 .0000E+00 2 .0000E+00 3 .0000E+00 4 .0000E+00 5 .0000E+00 6
.0000E+00 7 .0000E+00 8 .0000E+00
9 .1000E+01 10 .1000E+01 11 .1000E+01 12 .1000E+01 13 .1000E+01 14
.1000E+01 15 .1000E+01 16 .1000E+01
17 .0000E+00 18 .0000E+00 19 .0000E+00 20 .0000E+00 21 .0000E+00 22
.0000E+00 23 .0000E+00 24 .0000E+00

DAY OF WEEK = SATURDAY

1 .0000E+00 2 .0000E+00 3 .0000E+00 4 .0000E+00 5 .0000E+00 6
.0000E+00 7 .0000E+00 8 .0000E+00
9 .0000E+00 10 .0000E+00 11 .0000E+00 12 .0000E+00 13 .0000E+00 14
.0000E+00 15 .0000E+00 16 .0000E+00

17 .0000E+00 18 .0000E+00 19 .0000E+00 20 .0000E+00 21 .0000E+00 22
.0000E+00 23 .0000E+00 24 .0000E+00

DAY OF WEEK = SUNDAY

1 .0000E+00 2 .0000E+00 3 .0000E+00 4 .0000E+00 5 .0000E+00 6
.0000E+00 7 .0000E+00 8 .0000E+00
9 .0000E+00 10 .0000E+00 11 .0000E+00 12 .0000E+00 13 .0000E+00 14
.0000E+00 15 .0000E+00 16 .0000E+00
17 .0000E+00 18 .0000E+00 19 .0000E+00 20 .0000E+00 21 .0000E+00 22
.0000E+00 23 .0000E+00 24 .0000E+00

*** AERMOD - VERSION 23132 *** C:\Users\Michael Tirohn\Desktop\HRAs\15241 Nisqualli
Rd\15241 Ops\15 *** 11/22/23

*** AERMET - VERSION 19191 ***

12:24:06

PAGE 110

*** MODELOPTs: RegDFAULT CONC ELEV RURAL ADJ_U*

* SOURCE EMISSION RATE SCALARS WHICH VARY DIURNALLY AND BY DAY OF WEEK
(HRDOW) *

SOURCE ID = L0001531 ; SOURCE TYPE = VOLUME :
HOUR SCALAR HOUR SCALAR HOUR SCALAR HOUR SCALAR HOUR SCALAR HOUR
SCALAR HOUR SCALAR HOUR SCALAR

DAY OF WEEK = WEEKDAY

1 .0000E+00 2 .0000E+00 3 .0000E+00 4 .0000E+00 5 .0000E+00 6
.0000E+00 7 .0000E+00 8 .0000E+00
9 .1000E+01 10 .1000E+01 11 .1000E+01 12 .1000E+01 13 .1000E+01 14
.1000E+01 15 .1000E+01 16 .1000E+01
17 .0000E+00 18 .0000E+00 19 .0000E+00 20 .0000E+00 21 .0000E+00 22
.0000E+00 23 .0000E+00 24 .0000E+00

DAY OF WEEK = SATURDAY

1 .0000E+00 2 .0000E+00 3 .0000E+00 4 .0000E+00 5 .0000E+00 6
.0000E+00 7 .0000E+00 8 .0000E+00
9 .0000E+00 10 .0000E+00 11 .0000E+00 12 .0000E+00 13 .0000E+00 14
.0000E+00 15 .0000E+00 16 .0000E+00
17 .0000E+00 18 .0000E+00 19 .0000E+00 20 .0000E+00 21 .0000E+00 22
.0000E+00 23 .0000E+00 24 .0000E+00

DAY OF WEEK = SUNDAY

1 .0000E+00 2 .0000E+00 3 .0000E+00 4 .0000E+00 5 .0000E+00 6
.0000E+00 7 .0000E+00 8 .0000E+00
9 .0000E+00 10 .0000E+00 11 .0000E+00 12 .0000E+00 13 .0000E+00 14
.0000E+00 15 .0000E+00 16 .0000E+00
17 .0000E+00 18 .0000E+00 19 .0000E+00 20 .0000E+00 21 .0000E+00 22
.0000E+00 23 .0000E+00 24 .0000E+00

*** AERMOD - VERSION 23132 *** C:\Users\Michael Tirohn\Desktop\HRAs\15241 Nisqualli
Rd\15241 Ops\15 *** 11/22/23

*** AERMET - VERSION 19191 ***

12:24:06

PAGE 111

*** MODELOPTs: RegDFAULT CONC ELEV RURAL ADJ_U*

* SOURCE EMISSION RATE SCALARS WHICH VARY DIURNALLY AND BY DAY OF WEEK
(HRDOW) *

SOURCE ID = L0001532 ; SOURCE TYPE = VOLUME :
HOUR SCALAR HOUR SCALAR HOUR SCALAR HOUR SCALAR HOUR SCALAR HOUR
SCALAR HOUR SCALAR HOUR SCALAR

DAY OF WEEK = WEEKDAY

1 .0000E+00 2 .0000E+00 3 .0000E+00 4 .0000E+00 5 .0000E+00 6
.0000E+00 7 .0000E+00 8 .0000E+00
9 .1000E+01 10 .1000E+01 11 .1000E+01 12 .1000E+01 13 .1000E+01 14

.1000E+01 15 .1000E+01 16 .1000E+01
17 .0000E+00 18 .0000E+00 19 .0000E+00 20 .0000E+00 21 .0000E+00 22
.0000E+00 23 .0000E+00 24 .0000E+00

DAY OF WEEK = SATURDAY

1 .0000E+00 2 .0000E+00 3 .0000E+00 4 .0000E+00 5 .0000E+00 6
.0000E+00 7 .0000E+00 8 .0000E+00
9 .0000E+00 10 .0000E+00 11 .0000E+00 12 .0000E+00 13 .0000E+00 14
.0000E+00 15 .0000E+00 16 .0000E+00
17 .0000E+00 18 .0000E+00 19 .0000E+00 20 .0000E+00 21 .0000E+00 22
.0000E+00 23 .0000E+00 24 .0000E+00

DAY OF WEEK = SUNDAY

1 .0000E+00 2 .0000E+00 3 .0000E+00 4 .0000E+00 5 .0000E+00 6
.0000E+00 7 .0000E+00 8 .0000E+00
9 .0000E+00 10 .0000E+00 11 .0000E+00 12 .0000E+00 13 .0000E+00 14
.0000E+00 15 .0000E+00 16 .0000E+00
17 .0000E+00 18 .0000E+00 19 .0000E+00 20 .0000E+00 21 .0000E+00 22
.0000E+00 23 .0000E+00 24 .0000E+00

*** AERMOD - VERSION 23132 *** C:\Users\Michael Tirohn\Desktop\HRAs\15241 Nisqualli
Rd\15241 Ops\15 *** 11/22/23

*** AERMET - VERSION 19191 ***

12:24:06

PAGE 112

*** MODELOPTs: RegDFAULT CONC ELEV RURAL ADJ_U*

* SOURCE EMISSION RATE SCALARS WHICH VARY DIURNALLY AND BY DAY OF WEEK
(HRDOW) *

SOURCE ID = L0001533 ; SOURCE TYPE = VOLUME :
HOUR SCALAR HOUR SCALAR HOUR SCALAR HOUR SCALAR HOUR SCALAR HOUR
SCALAR HOUR SCALAR HOUR SCALAR

DAY OF WEEK = WEEKDAY

1 .0000E+00 2 .0000E+00 3 .0000E+00 4 .0000E+00 5 .0000E+00 6
.0000E+00 7 .0000E+00 8 .0000E+00
9 .1000E+01 10 .1000E+01 11 .1000E+01 12 .1000E+01 13 .1000E+01 14
.1000E+01 15 .1000E+01 16 .1000E+01
17 .0000E+00 18 .0000E+00 19 .0000E+00 20 .0000E+00 21 .0000E+00 22
.0000E+00 23 .0000E+00 24 .0000E+00

DAY OF WEEK = SATURDAY

1 .0000E+00 2 .0000E+00 3 .0000E+00 4 .0000E+00 5 .0000E+00 6
.0000E+00 7 .0000E+00 8 .0000E+00
9 .0000E+00 10 .0000E+00 11 .0000E+00 12 .0000E+00 13 .0000E+00 14
.0000E+00 15 .0000E+00 16 .0000E+00
17 .0000E+00 18 .0000E+00 19 .0000E+00 20 .0000E+00 21 .0000E+00 22
.0000E+00 23 .0000E+00 24 .0000E+00

DAY OF WEEK = SUNDAY

1 .0000E+00 2 .0000E+00 3 .0000E+00 4 .0000E+00 5 .0000E+00 6
.0000E+00 7 .0000E+00 8 .0000E+00
9 .0000E+00 10 .0000E+00 11 .0000E+00 12 .0000E+00 13 .0000E+00 14
.0000E+00 15 .0000E+00 16 .0000E+00
17 .0000E+00 18 .0000E+00 19 .0000E+00 20 .0000E+00 21 .0000E+00 22
.0000E+00 23 .0000E+00 24 .0000E+00

*** AERMOD - VERSION 23132 *** C:\Users\Michael Tirohn\Desktop\HRAs\15241 Nisqualli
Rd\15241 Ops\15 *** 11/22/23

*** AERMET - VERSION 19191 ***

12:24:06

PAGE 113

*** MODELOPTs: RegDFAULT CONC ELEV RURAL ADJ_U*

* SOURCE EMISSION RATE SCALARS WHICH VARY DIURNALLY AND BY DAY OF WEEK
(HRDOW) *

SOURCE ID = L0001534 ; SOURCE TYPE = VOLUME :

HR HOUR SCALAR HOUR SCALAR HOUR SCALAR HOUR SCALAR HOUR SCALAR HOUR
SCALAR HOUR SCALAR HOUR SCALAR

DAY OF WEEK = WEEKDAY

1 .0000E+00 2 .0000E+00 3 .0000E+00 4 .0000E+00 5 .0000E+00 6
.0000E+00 7 .0000E+00 8 .0000E+00
9 .1000E+01 10 .1000E+01 11 .1000E+01 12 .1000E+01 13 .1000E+01 14
.1000E+01 15 .1000E+01 16 .1000E+01
17 .0000E+00 18 .0000E+00 19 .0000E+00 20 .0000E+00 21 .0000E+00 22
.0000E+00 23 .0000E+00 24 .0000E+00

DAY OF WEEK = SATURDAY

1 .0000E+00 2 .0000E+00 3 .0000E+00 4 .0000E+00 5 .0000E+00 6
.0000E+00 7 .0000E+00 8 .0000E+00
9 .0000E+00 10 .0000E+00 11 .0000E+00 12 .0000E+00 13 .0000E+00 14
.0000E+00 15 .0000E+00 16 .0000E+00
17 .0000E+00 18 .0000E+00 19 .0000E+00 20 .0000E+00 21 .0000E+00 22
.0000E+00 23 .0000E+00 24 .0000E+00

DAY OF WEEK = SUNDAY

1 .0000E+00 2 .0000E+00 3 .0000E+00 4 .0000E+00 5 .0000E+00 6
.0000E+00 7 .0000E+00 8 .0000E+00
9 .0000E+00 10 .0000E+00 11 .0000E+00 12 .0000E+00 13 .0000E+00 14
.0000E+00 15 .0000E+00 16 .0000E+00
17 .0000E+00 18 .0000E+00 19 .0000E+00 20 .0000E+00 21 .0000E+00 22
.0000E+00 23 .0000E+00 24 .0000E+00

*** AERMOD - VERSION 23132 *** *** C:\Users\Michael Tirohn\Desktop\HRAs\15241 Nisqualli
Rd\15241 Ops\15 *** 11/22/23
*** AERMET - VERSION 19191 ***
*** 12:24:06

PAGE 114

*** MODELOPTs: RegDFAULT CONC ELEV RURAL ADJ_U*

* SOURCE EMISSION RATE SCALARS WHICH VARY DIURNALLY AND BY DAY OF WEEK
(HRDOW) *

SOURCE ID = L0001535 ; SOURCE TYPE = VOLUME :
HR HOUR SCALAR HOUR SCALAR HOUR SCALAR HOUR SCALAR HOUR SCALAR HOUR
SCALAR HOUR SCALAR HOUR SCALAR

DAY OF WEEK = WEEKDAY

1 .0000E+00 2 .0000E+00 3 .0000E+00 4 .0000E+00 5 .0000E+00 6
.0000E+00 7 .0000E+00 8 .0000E+00
9 .1000E+01 10 .1000E+01 11 .1000E+01 12 .1000E+01 13 .1000E+01 14
.1000E+01 15 .1000E+01 16 .1000E+01
17 .0000E+00 18 .0000E+00 19 .0000E+00 20 .0000E+00 21 .0000E+00 22
.0000E+00 23 .0000E+00 24 .0000E+00

DAY OF WEEK = SATURDAY

1 .0000E+00 2 .0000E+00 3 .0000E+00 4 .0000E+00 5 .0000E+00 6
.0000E+00 7 .0000E+00 8 .0000E+00
9 .0000E+00 10 .0000E+00 11 .0000E+00 12 .0000E+00 13 .0000E+00 14
.0000E+00 15 .0000E+00 16 .0000E+00
17 .0000E+00 18 .0000E+00 19 .0000E+00 20 .0000E+00 21 .0000E+00 22
.0000E+00 23 .0000E+00 24 .0000E+00

DAY OF WEEK = SUNDAY

1 .0000E+00 2 .0000E+00 3 .0000E+00 4 .0000E+00 5 .0000E+00 6
.0000E+00 7 .0000E+00 8 .0000E+00
9 .0000E+00 10 .0000E+00 11 .0000E+00 12 .0000E+00 13 .0000E+00 14
.0000E+00 15 .0000E+00 16 .0000E+00
17 .0000E+00 18 .0000E+00 19 .0000E+00 20 .0000E+00 21 .0000E+00 22
.0000E+00 23 .0000E+00 24 .0000E+00

*** AERMOD - VERSION 23132 *** *** C:\Users\Michael Tirohn\Desktop\HRAs\15241 Nisqualli
Rd\15241 Ops\15 *** 11/22/23
*** AERMET - VERSION 19191 ***
*** 12:24:06

*** MODELOPTs: RegDFAULT CONC ELEV RURAL ADJ_U*

* SOURCE EMISSION RATE SCALARS WHICH VARY DIURNALLY AND BY DAY OF WEEK (HRDOW) *

SOURCE ID = L0001536 ; SOURCE TYPE = VOLUME :
HOUR SCALAR HOUR SCALAR HOUR SCALAR HOUR SCALAR HOUR SCALAR HOUR
SCALAR HOUR SCALAR HOUR SCALAR

DAY OF WEEK = WEEKDAY

1 .0000E+00 2 .0000E+00 3 .0000E+00 4 .0000E+00 5 .0000E+00 6
.0000E+00 7 .0000E+00 8 .0000E+00
9 .1000E+01 10 .1000E+01 11 .1000E+01 12 .1000E+01 13 .1000E+01 14
.1000E+01 15 .1000E+01 16 .1000E+01
17 .0000E+00 18 .0000E+00 19 .0000E+00 20 .0000E+00 21 .0000E+00 22
.0000E+00 23 .0000E+00 24 .0000E+00

DAY OF WEEK = SATURDAY

1 .0000E+00 2 .0000E+00 3 .0000E+00 4 .0000E+00 5 .0000E+00 6
.0000E+00 7 .0000E+00 8 .0000E+00
9 .0000E+00 10 .0000E+00 11 .0000E+00 12 .0000E+00 13 .0000E+00 14
.0000E+00 15 .0000E+00 16 .0000E+00
17 .0000E+00 18 .0000E+00 19 .0000E+00 20 .0000E+00 21 .0000E+00 22
.0000E+00 23 .0000E+00 24 .0000E+00

DAY OF WEEK = SUNDAY

1 .0000E+00 2 .0000E+00 3 .0000E+00 4 .0000E+00 5 .0000E+00 6
.0000E+00 7 .0000E+00 8 .0000E+00
9 .0000E+00 10 .0000E+00 11 .0000E+00 12 .0000E+00 13 .0000E+00 14
.0000E+00 15 .0000E+00 16 .0000E+00
17 .0000E+00 18 .0000E+00 19 .0000E+00 20 .0000E+00 21 .0000E+00 22
.0000E+00 23 .0000E+00 24 .0000E+00

*** AERMOD - VERSION 23132 *** C:\Users\Michael Tirohn\Desktop\HRAs\15241 Nisqualli Rd\15241 Ops\15 *** 11/22/23

*** AERMET - VERSION 19191 ***

12:24:06

*** MODELOPTs: RegDFAULT CONC ELEV RURAL ADJ_U*

* SOURCE EMISSION RATE SCALARS WHICH VARY DIURNALLY AND BY DAY OF WEEK (HRDOW) *

SOURCE ID = L0001537 ; SOURCE TYPE = VOLUME :
HOUR SCALAR HOUR SCALAR HOUR SCALAR HOUR SCALAR HOUR SCALAR HOUR
SCALAR HOUR SCALAR HOUR SCALAR

DAY OF WEEK = WEEKDAY

1 .0000E+00 2 .0000E+00 3 .0000E+00 4 .0000E+00 5 .0000E+00 6
.0000E+00 7 .0000E+00 8 .0000E+00
9 .1000E+01 10 .1000E+01 11 .1000E+01 12 .1000E+01 13 .1000E+01 14
.1000E+01 15 .1000E+01 16 .1000E+01
17 .0000E+00 18 .0000E+00 19 .0000E+00 20 .0000E+00 21 .0000E+00 22
.0000E+00 23 .0000E+00 24 .0000E+00

DAY OF WEEK = SATURDAY

1 .0000E+00 2 .0000E+00 3 .0000E+00 4 .0000E+00 5 .0000E+00 6
.0000E+00 7 .0000E+00 8 .0000E+00
9 .0000E+00 10 .0000E+00 11 .0000E+00 12 .0000E+00 13 .0000E+00 14
.0000E+00 15 .0000E+00 16 .0000E+00
17 .0000E+00 18 .0000E+00 19 .0000E+00 20 .0000E+00 21 .0000E+00 22
.0000E+00 23 .0000E+00 24 .0000E+00

DAY OF WEEK = SUNDAY

1 .0000E+00 2 .0000E+00 3 .0000E+00 4 .0000E+00 5 .0000E+00 6
.0000E+00 7 .0000E+00 8 .0000E+00

9 .0000E+00 10 .0000E+00 11 .0000E+00 12 .0000E+00 13 .0000E+00 14
.0000E+00 15 .0000E+00 16 .0000E+00
17 .0000E+00 18 .0000E+00 19 .0000E+00 20 .0000E+00 21 .0000E+00 22
.0000E+00 23 .0000E+00 24 .0000E+00

*** AERMOD - VERSION 23132 *** *** C:\Users\Michael Tirohn\Desktop\HRAs\15241 Nisqualli
Rd\15241 Ops\15 *** 11/22/23
*** AERMET - VERSION 19191 ***
*** 12:24:06

PAGE 117

*** MODELOPTs: RegDFAULT CONC ELEV RURAL ADJ_U*

* SOURCE EMISSION RATE SCALARS WHICH VARY DIURNALLY AND BY DAY OF WEEK
(HRDOW) *

SOURCE ID = L0001538 ; SOURCE TYPE = VOLUME :
HOUR SCALAR HOUR SCALAR HOUR SCALAR HOUR SCALAR HOUR SCALAR HOUR
SCALAR HOUR SCALAR HOUR SCALAR

DAY OF WEEK = WEEKDAY

1 .0000E+00 2 .0000E+00 3 .0000E+00 4 .0000E+00 5 .0000E+00 6
.0000E+00 7 .0000E+00 8 .0000E+00
9 .1000E+01 10 .1000E+01 11 .1000E+01 12 .1000E+01 13 .1000E+01 14
.1000E+01 15 .1000E+01 16 .1000E+01
17 .0000E+00 18 .0000E+00 19 .0000E+00 20 .0000E+00 21 .0000E+00 22
.0000E+00 23 .0000E+00 24 .0000E+00

DAY OF WEEK = SATURDAY

1 .0000E+00 2 .0000E+00 3 .0000E+00 4 .0000E+00 5 .0000E+00 6
.0000E+00 7 .0000E+00 8 .0000E+00
9 .0000E+00 10 .0000E+00 11 .0000E+00 12 .0000E+00 13 .0000E+00 14
.0000E+00 15 .0000E+00 16 .0000E+00
17 .0000E+00 18 .0000E+00 19 .0000E+00 20 .0000E+00 21 .0000E+00 22
.0000E+00 23 .0000E+00 24 .0000E+00

DAY OF WEEK = SUNDAY

1 .0000E+00 2 .0000E+00 3 .0000E+00 4 .0000E+00 5 .0000E+00 6
.0000E+00 7 .0000E+00 8 .0000E+00
9 .0000E+00 10 .0000E+00 11 .0000E+00 12 .0000E+00 13 .0000E+00 14
.0000E+00 15 .0000E+00 16 .0000E+00
17 .0000E+00 18 .0000E+00 19 .0000E+00 20 .0000E+00 21 .0000E+00 22
.0000E+00 23 .0000E+00 24 .0000E+00

*** AERMOD - VERSION 23132 *** *** C:\Users\Michael Tirohn\Desktop\HRAs\15241 Nisqualli
Rd\15241 Ops\15 *** 11/22/23
*** AERMET - VERSION 19191 ***
*** 12:24:06

PAGE 118

*** MODELOPTs: RegDFAULT CONC ELEV RURAL ADJ_U*

* SOURCE EMISSION RATE SCALARS WHICH VARY DIURNALLY AND BY DAY OF WEEK
(HRDOW) *

SOURCE ID = L0001539 ; SOURCE TYPE = VOLUME :
HOUR SCALAR HOUR SCALAR HOUR SCALAR HOUR SCALAR HOUR SCALAR HOUR
SCALAR HOUR SCALAR HOUR SCALAR

DAY OF WEEK = WEEKDAY

1 .0000E+00 2 .0000E+00 3 .0000E+00 4 .0000E+00 5 .0000E+00 6
.0000E+00 7 .0000E+00 8 .0000E+00
9 .1000E+01 10 .1000E+01 11 .1000E+01 12 .1000E+01 13 .1000E+01 14
.1000E+01 15 .1000E+01 16 .1000E+01
17 .0000E+00 18 .0000E+00 19 .0000E+00 20 .0000E+00 21 .0000E+00 22
.0000E+00 23 .0000E+00 24 .0000E+00

DAY OF WEEK = SATURDAY

1 .0000E+00 2 .0000E+00 3 .0000E+00 4 .0000E+00 5 .0000E+00 6

.0000E+00 7 .0000E+00 8 .0000E+00
9 .0000E+00 10 .0000E+00 11 .0000E+00 12 .0000E+00 13 .0000E+00 14
.0000E+00 15 .0000E+00 16 .0000E+00
17 .0000E+00 18 .0000E+00 19 .0000E+00 20 .0000E+00 21 .0000E+00 22
.0000E+00 23 .0000E+00 24 .0000E+00

DAY OF WEEK = SUNDAY

1 .0000E+00 2 .0000E+00 3 .0000E+00 4 .0000E+00 5 .0000E+00 6
.0000E+00 7 .0000E+00 8 .0000E+00
9 .0000E+00 10 .0000E+00 11 .0000E+00 12 .0000E+00 13 .0000E+00 14
.0000E+00 15 .0000E+00 16 .0000E+00
17 .0000E+00 18 .0000E+00 19 .0000E+00 20 .0000E+00 21 .0000E+00 22
.0000E+00 23 .0000E+00 24 .0000E+00

*** AERMOD - VERSION 23132 *** C:\Users\Michael Tirohn\Desktop\HRAs\15241 Nisqualli
Rd\15241 Ops\15 *** 11/22/23
*** AERMET - VERSION 19191 ***
*** 12:24:06

PAGE 119

*** MODELOPTs: RegDFAULT CONC ELEV RURAL ADJ_U*

* SOURCE EMISSION RATE SCALARS WHICH VARY DIURNALLY AND BY DAY OF WEEK
(HRDOW) *

SOURCE ID = L0001540 ; SOURCE TYPE = VOLUME :
HOUR SCALAR HOUR SCALAR HOUR SCALAR HOUR SCALAR HOUR SCALAR HOUR
SCALAR HOUR SCALAR HOUR SCALAR

DAY OF WEEK = WEEKDAY

1 .0000E+00 2 .0000E+00 3 .0000E+00 4 .0000E+00 5 .0000E+00 6
.0000E+00 7 .0000E+00 8 .0000E+00
9 .1000E+01 10 .1000E+01 11 .1000E+01 12 .1000E+01 13 .1000E+01 14
.1000E+01 15 .1000E+01 16 .1000E+01
17 .0000E+00 18 .0000E+00 19 .0000E+00 20 .0000E+00 21 .0000E+00 22
.0000E+00 23 .0000E+00 24 .0000E+00

DAY OF WEEK = SATURDAY

1 .0000E+00 2 .0000E+00 3 .0000E+00 4 .0000E+00 5 .0000E+00 6
.0000E+00 7 .0000E+00 8 .0000E+00
9 .0000E+00 10 .0000E+00 11 .0000E+00 12 .0000E+00 13 .0000E+00 14
.0000E+00 15 .0000E+00 16 .0000E+00
17 .0000E+00 18 .0000E+00 19 .0000E+00 20 .0000E+00 21 .0000E+00 22
.0000E+00 23 .0000E+00 24 .0000E+00

DAY OF WEEK = SUNDAY

1 .0000E+00 2 .0000E+00 3 .0000E+00 4 .0000E+00 5 .0000E+00 6
.0000E+00 7 .0000E+00 8 .0000E+00
9 .0000E+00 10 .0000E+00 11 .0000E+00 12 .0000E+00 13 .0000E+00 14
.0000E+00 15 .0000E+00 16 .0000E+00
17 .0000E+00 18 .0000E+00 19 .0000E+00 20 .0000E+00 21 .0000E+00 22
.0000E+00 23 .0000E+00 24 .0000E+00

*** AERMOD - VERSION 23132 *** C:\Users\Michael Tirohn\Desktop\HRAs\15241 Nisqualli
Rd\15241 Ops\15 *** 11/22/23
*** AERMET - VERSION 19191 ***
*** 12:24:06

PAGE 120

*** MODELOPTs: RegDFAULT CONC ELEV RURAL ADJ_U*

* SOURCE EMISSION RATE SCALARS WHICH VARY DIURNALLY AND BY DAY OF WEEK
(HRDOW) *

SOURCE ID = L0001541 ; SOURCE TYPE = VOLUME :
HOUR SCALAR HOUR SCALAR HOUR SCALAR HOUR SCALAR HOUR SCALAR HOUR
SCALAR HOUR SCALAR HOUR SCALAR

DAY OF WEEK = WEEKDAY

1 .0000E+00 2 .0000E+00 3 .0000E+00 4 .0000E+00 5 .0000E+00 6
.0000E+00 7 .0000E+00 8 .0000E+00
9 .1000E+01 10 .1000E+01 11 .1000E+01 12 .1000E+01 13 .1000E+01 14
.1000E+01 15 .1000E+01 16 .1000E+01
17 .0000E+00 18 .0000E+00 19 .0000E+00 20 .0000E+00 21 .0000E+00 22
.0000E+00 23 .0000E+00 24 .0000E+00

DAY OF WEEK = SATURDAY

1 .0000E+00 2 .0000E+00 3 .0000E+00 4 .0000E+00 5 .0000E+00 6
.0000E+00 7 .0000E+00 8 .0000E+00
9 .0000E+00 10 .0000E+00 11 .0000E+00 12 .0000E+00 13 .0000E+00 14
.0000E+00 15 .0000E+00 16 .0000E+00
17 .0000E+00 18 .0000E+00 19 .0000E+00 20 .0000E+00 21 .0000E+00 22
.0000E+00 23 .0000E+00 24 .0000E+00

DAY OF WEEK = SUNDAY

1 .0000E+00 2 .0000E+00 3 .0000E+00 4 .0000E+00 5 .0000E+00 6
.0000E+00 7 .0000E+00 8 .0000E+00
9 .0000E+00 10 .0000E+00 11 .0000E+00 12 .0000E+00 13 .0000E+00 14
.0000E+00 15 .0000E+00 16 .0000E+00
17 .0000E+00 18 .0000E+00 19 .0000E+00 20 .0000E+00 21 .0000E+00 22
.0000E+00 23 .0000E+00 24 .0000E+00

*** AERMOD - VERSION 23132 *** ** C:\Users\Michael Tirohn\Desktop\HRAs\15241 Nisqualli
Rd\15241 Ops\15 *** 11/22/23

*** AERMET - VERSION 19191 ***

12:24:06

PAGE 121

*** MODELOPTs: RegDEFAULT CONC ELEV RURAL ADJ_U*

* SOURCE EMISSION RATE SCALARS WHICH VARY DIURNALLY AND BY DAY OF WEEK
(HRDOW) *

SOURCE ID = L0001542 ; SOURCE TYPE = VOLUME :
HOUR SCALAR HOUR SCALAR HOUR SCALAR HOUR SCALAR HOUR SCALAR HOUR
SCALAR HOUR SCALAR HOUR SCALAR

DAY OF WEEK = WEEKDAY

1 .0000E+00 2 .0000E+00 3 .0000E+00 4 .0000E+00 5 .0000E+00 6
.0000E+00 7 .0000E+00 8 .0000E+00
9 .1000E+01 10 .1000E+01 11 .1000E+01 12 .1000E+01 13 .1000E+01 14
.1000E+01 15 .1000E+01 16 .1000E+01
17 .0000E+00 18 .0000E+00 19 .0000E+00 20 .0000E+00 21 .0000E+00 22
.0000E+00 23 .0000E+00 24 .0000E+00

DAY OF WEEK = SATURDAY

1 .0000E+00 2 .0000E+00 3 .0000E+00 4 .0000E+00 5 .0000E+00 6
.0000E+00 7 .0000E+00 8 .0000E+00
9 .0000E+00 10 .0000E+00 11 .0000E+00 12 .0000E+00 13 .0000E+00 14
.0000E+00 15 .0000E+00 16 .0000E+00
17 .0000E+00 18 .0000E+00 19 .0000E+00 20 .0000E+00 21 .0000E+00 22
.0000E+00 23 .0000E+00 24 .0000E+00

DAY OF WEEK = SUNDAY

1 .0000E+00 2 .0000E+00 3 .0000E+00 4 .0000E+00 5 .0000E+00 6
.0000E+00 7 .0000E+00 8 .0000E+00
9 .0000E+00 10 .0000E+00 11 .0000E+00 12 .0000E+00 13 .0000E+00 14
.0000E+00 15 .0000E+00 16 .0000E+00
17 .0000E+00 18 .0000E+00 19 .0000E+00 20 .0000E+00 21 .0000E+00 22
.0000E+00 23 .0000E+00 24 .0000E+00

*** AERMOD - VERSION 23132 *** ** C:\Users\Michael Tirohn\Desktop\HRAs\15241 Nisqualli
Rd\15241 Ops\15 *** 11/22/23

*** AERMET - VERSION 19191 ***

12:24:06

PAGE 122

*** MODELOPTs: RegDEFAULT CONC ELEV RURAL ADJ_U*

* SOURCE EMISSION RATE SCALARS WHICH VARY DIURNALLY AND BY DAY OF WEEK

(HRDOW) *

SOURCE ID = L0001543 ; SOURCE TYPE = VOLUME :
HOUR SCALAR HOUR SCALAR HOUR SCALAR HOUR SCALAR HOUR SCALAR HOUR
SCALAR HOUR SCALAR HOUR SCALAR

DAY OF WEEK = WEEKDAY

1 .0000E+00 2 .0000E+00 3 .0000E+00 4 .0000E+00 5 .0000E+00 6
.0000E+00 7 .0000E+00 8 .0000E+00
9 .1000E+01 10 .1000E+01 11 .1000E+01 12 .1000E+01 13 .1000E+01 14
.1000E+01 15 .1000E+01 16 .1000E+01
17 .0000E+00 18 .0000E+00 19 .0000E+00 20 .0000E+00 21 .0000E+00 22
.0000E+00 23 .0000E+00 24 .0000E+00

DAY OF WEEK = SATURDAY

1 .0000E+00 2 .0000E+00 3 .0000E+00 4 .0000E+00 5 .0000E+00 6
.0000E+00 7 .0000E+00 8 .0000E+00
9 .0000E+00 10 .0000E+00 11 .0000E+00 12 .0000E+00 13 .0000E+00 14
.0000E+00 15 .0000E+00 16 .0000E+00
17 .0000E+00 18 .0000E+00 19 .0000E+00 20 .0000E+00 21 .0000E+00 22
.0000E+00 23 .0000E+00 24 .0000E+00

DAY OF WEEK = SUNDAY

1 .0000E+00 2 .0000E+00 3 .0000E+00 4 .0000E+00 5 .0000E+00 6
.0000E+00 7 .0000E+00 8 .0000E+00
9 .0000E+00 10 .0000E+00 11 .0000E+00 12 .0000E+00 13 .0000E+00 14
.0000E+00 15 .0000E+00 16 .0000E+00
17 .0000E+00 18 .0000E+00 19 .0000E+00 20 .0000E+00 21 .0000E+00 22
.0000E+00 23 .0000E+00 24 .0000E+00

*** AERMOD - VERSION 23132 *** C:\Users\Michael Tirohn\Desktop\HRAs\15241 Nisqualli
Rd\15241 Ops\15 *** 11/22/23
*** AERMET - VERSION 19191 ***
*** 12:24:06

PAGE 123

*** MODELOPTs: RegDFAULT CONC ELEV RURAL ADJ_U*

* SOURCE EMISSION RATE SCALARS WHICH VARY DIURNALLY AND BY DAY OF WEEK
(HRDOW) *

SOURCE ID = L0001544 ; SOURCE TYPE = VOLUME :
HOUR SCALAR HOUR SCALAR HOUR SCALAR HOUR SCALAR HOUR SCALAR HOUR
SCALAR HOUR SCALAR HOUR SCALAR

DAY OF WEEK = WEEKDAY

1 .0000E+00 2 .0000E+00 3 .0000E+00 4 .0000E+00 5 .0000E+00 6
.0000E+00 7 .0000E+00 8 .0000E+00
9 .1000E+01 10 .1000E+01 11 .1000E+01 12 .1000E+01 13 .1000E+01 14
.1000E+01 15 .1000E+01 16 .1000E+01
17 .0000E+00 18 .0000E+00 19 .0000E+00 20 .0000E+00 21 .0000E+00 22
.0000E+00 23 .0000E+00 24 .0000E+00

DAY OF WEEK = SATURDAY

1 .0000E+00 2 .0000E+00 3 .0000E+00 4 .0000E+00 5 .0000E+00 6
.0000E+00 7 .0000E+00 8 .0000E+00
9 .0000E+00 10 .0000E+00 11 .0000E+00 12 .0000E+00 13 .0000E+00 14
.0000E+00 15 .0000E+00 16 .0000E+00
17 .0000E+00 18 .0000E+00 19 .0000E+00 20 .0000E+00 21 .0000E+00 22
.0000E+00 23 .0000E+00 24 .0000E+00

DAY OF WEEK = SUNDAY

1 .0000E+00 2 .0000E+00 3 .0000E+00 4 .0000E+00 5 .0000E+00 6
.0000E+00 7 .0000E+00 8 .0000E+00
9 .0000E+00 10 .0000E+00 11 .0000E+00 12 .0000E+00 13 .0000E+00 14
.0000E+00 15 .0000E+00 16 .0000E+00
17 .0000E+00 18 .0000E+00 19 .0000E+00 20 .0000E+00 21 .0000E+00 22
.0000E+00 23 .0000E+00 24 .0000E+00

*** AERMOD - VERSION 23132 *** C:\Users\Michael Tirohn\Desktop\HRAs\15241 Nisqualli

PAGE 124

*** MODELOPTs: RegDFAULT CONC ELEV RURAL ADJ_U*

* SOURCE EMISSION RATE SCALARS WHICH VARY DIURNALLY AND BY DAY OF WEEK (HRDOW) *

SOURCE ID = L0001545 ; SOURCE TYPE = VOLUME :
HOUR SCALAR HOUR SCALAR HOUR SCALAR HOUR SCALAR HOUR SCALAR HOUR
SCALAR HOUR SCALAR HOUR SCALAR

DAY OF WEEK = WEEKDAY

1 .0000E+00 2 .0000E+00 3 .0000E+00 4 .0000E+00 5 .0000E+00 6
.0000E+00 7 .0000E+00 8 .0000E+00
9 .1000E+01 10 .1000E+01 11 .1000E+01 12 .1000E+01 13 .1000E+01 14
.1000E+01 15 .1000E+01 16 .1000E+01
17 .0000E+00 18 .0000E+00 19 .0000E+00 20 .0000E+00 21 .0000E+00 22
.0000E+00 23 .0000E+00 24 .0000E+00

DAY OF WEEK = SATURDAY

1 .0000E+00 2 .0000E+00 3 .0000E+00 4 .0000E+00 5 .0000E+00 6
.0000E+00 7 .0000E+00 8 .0000E+00
9 .0000E+00 10 .0000E+00 11 .0000E+00 12 .0000E+00 13 .0000E+00 14
.0000E+00 15 .0000E+00 16 .0000E+00
17 .0000E+00 18 .0000E+00 19 .0000E+00 20 .0000E+00 21 .0000E+00 22
.0000E+00 23 .0000E+00 24 .0000E+00

DAY OF WEEK = SUNDAY

1 .0000E+00 2 .0000E+00 3 .0000E+00 4 .0000E+00 5 .0000E+00 6
.0000E+00 7 .0000E+00 8 .0000E+00
9 .0000E+00 10 .0000E+00 11 .0000E+00 12 .0000E+00 13 .0000E+00 14
.0000E+00 15 .0000E+00 16 .0000E+00
17 .0000E+00 18 .0000E+00 19 .0000E+00 20 .0000E+00 21 .0000E+00 22
.0000E+00 23 .0000E+00 24 .0000E+00

*** AERMOD - VERSION 23132 *** C:\Users\Michael Tirohn\Desktop\HRAs\15241 Nisqualli

PAGE 125

*** MODELOPTs: RegDFAULT CONC ELEV RURAL ADJ_U*

* SOURCE EMISSION RATE SCALARS WHICH VARY DIURNALLY AND BY DAY OF WEEK (HRDOW) *

SOURCE ID = L0001546 ; SOURCE TYPE = VOLUME :
HOUR SCALAR HOUR SCALAR HOUR SCALAR HOUR SCALAR HOUR SCALAR HOUR
SCALAR HOUR SCALAR HOUR SCALAR

DAY OF WEEK = WEEKDAY

1 .0000E+00 2 .0000E+00 3 .0000E+00 4 .0000E+00 5 .0000E+00 6
.0000E+00 7 .0000E+00 8 .0000E+00
9 .1000E+01 10 .1000E+01 11 .1000E+01 12 .1000E+01 13 .1000E+01 14
.1000E+01 15 .1000E+01 16 .1000E+01
17 .0000E+00 18 .0000E+00 19 .0000E+00 20 .0000E+00 21 .0000E+00 22
.0000E+00 23 .0000E+00 24 .0000E+00

DAY OF WEEK = SATURDAY

1 .0000E+00 2 .0000E+00 3 .0000E+00 4 .0000E+00 5 .0000E+00 6
.0000E+00 7 .0000E+00 8 .0000E+00
9 .0000E+00 10 .0000E+00 11 .0000E+00 12 .0000E+00 13 .0000E+00 14
.0000E+00 15 .0000E+00 16 .0000E+00
17 .0000E+00 18 .0000E+00 19 .0000E+00 20 .0000E+00 21 .0000E+00 22
.0000E+00 23 .0000E+00 24 .0000E+00

DAY OF WEEK = SUNDAY

1 .0000E+00 2 .0000E+00 3 .0000E+00 4 .0000E+00 5 .0000E+00 6
.0000E+00 7 .0000E+00 8 .0000E+00
9 .0000E+00 10 .0000E+00 11 .0000E+00 12 .0000E+00 13 .0000E+00 14
.0000E+00 15 .0000E+00 16 .0000E+00
17 .0000E+00 18 .0000E+00 19 .0000E+00 20 .0000E+00 21 .0000E+00 22
.0000E+00 23 .0000E+00 24 .0000E+00

*** AERMOD - VERSION 23132 *** C:\Users\Michael Tirohn\Desktop\HRAs\15241 Nisqualli
Rd\15241 Ops\15 *** 11/22/23

*** AERMET - VERSION 19191 ***

*** 12:24:06

PAGE 126

*** MODELOPTs: RegDFAULT CONC ELEV RURAL ADJ_U*

* SOURCE EMISSION RATE SCALARS WHICH VARY DIURNALLY AND BY DAY OF WEEK
(HRDOW) *

SOURCE ID = L0001547 ; SOURCE TYPE = VOLUME :
HOUR SCALAR HOUR SCALAR HOUR SCALAR HOUR SCALAR HOUR SCALAR HOUR
SCALAR HOUR SCALAR HOUR SCALAR

DAY OF WEEK = WEEKDAY

1 .0000E+00 2 .0000E+00 3 .0000E+00 4 .0000E+00 5 .0000E+00 6
.0000E+00 7 .0000E+00 8 .0000E+00
9 .1000E+01 10 .1000E+01 11 .1000E+01 12 .1000E+01 13 .1000E+01 14
.1000E+01 15 .1000E+01 16 .1000E+01
17 .0000E+00 18 .0000E+00 19 .0000E+00 20 .0000E+00 21 .0000E+00 22
.0000E+00 23 .0000E+00 24 .0000E+00

DAY OF WEEK = SATURDAY

1 .0000E+00 2 .0000E+00 3 .0000E+00 4 .0000E+00 5 .0000E+00 6
.0000E+00 7 .0000E+00 8 .0000E+00
9 .0000E+00 10 .0000E+00 11 .0000E+00 12 .0000E+00 13 .0000E+00 14
.0000E+00 15 .0000E+00 16 .0000E+00
17 .0000E+00 18 .0000E+00 19 .0000E+00 20 .0000E+00 21 .0000E+00 22
.0000E+00 23 .0000E+00 24 .0000E+00

DAY OF WEEK = SUNDAY

1 .0000E+00 2 .0000E+00 3 .0000E+00 4 .0000E+00 5 .0000E+00 6
.0000E+00 7 .0000E+00 8 .0000E+00
9 .0000E+00 10 .0000E+00 11 .0000E+00 12 .0000E+00 13 .0000E+00 14
.0000E+00 15 .0000E+00 16 .0000E+00
17 .0000E+00 18 .0000E+00 19 .0000E+00 20 .0000E+00 21 .0000E+00 22
.0000E+00 23 .0000E+00 24 .0000E+00

*** AERMOD - VERSION 23132 *** C:\Users\Michael Tirohn\Desktop\HRAs\15241 Nisqualli
Rd\15241 Ops\15 *** 11/22/23

*** AERMET - VERSION 19191 ***

*** 12:24:06

PAGE 127

*** MODELOPTs: RegDFAULT CONC ELEV RURAL ADJ_U*

* SOURCE EMISSION RATE SCALARS WHICH VARY DIURNALLY AND BY DAY OF WEEK
(HRDOW) *

SOURCE ID = L0001548 ; SOURCE TYPE = VOLUME :
HOUR SCALAR HOUR SCALAR HOUR SCALAR HOUR SCALAR HOUR SCALAR HOUR
SCALAR HOUR SCALAR HOUR SCALAR

DAY OF WEEK = WEEKDAY

1 .0000E+00 2 .0000E+00 3 .0000E+00 4 .0000E+00 5 .0000E+00 6
.0000E+00 7 .0000E+00 8 .0000E+00
9 .1000E+01 10 .1000E+01 11 .1000E+01 12 .1000E+01 13 .1000E+01 14
.1000E+01 15 .1000E+01 16 .1000E+01
17 .0000E+00 18 .0000E+00 19 .0000E+00 20 .0000E+00 21 .0000E+00 22
.0000E+00

.0000E+00 23 .0000E+00 24 .0000E+00
DAY OF WEEK = SATURDAY
1 .0000E+00 2 .0000E+00 3 .0000E+00 4 .0000E+00 5 .0000E+00 6
.0000E+00 7 .0000E+00 8 .0000E+00
9 .0000E+00 10 .0000E+00 11 .0000E+00 12 .0000E+00 13 .0000E+00 14
.0000E+00 15 .0000E+00 16 .0000E+00
17 .0000E+00 18 .0000E+00 19 .0000E+00 20 .0000E+00 21 .0000E+00 22
.0000E+00 23 .0000E+00 24 .0000E+00

DAY OF WEEK = SUNDAY
1 .0000E+00 2 .0000E+00 3 .0000E+00 4 .0000E+00 5 .0000E+00 6
.0000E+00 7 .0000E+00 8 .0000E+00
9 .0000E+00 10 .0000E+00 11 .0000E+00 12 .0000E+00 13 .0000E+00 14
.0000E+00 15 .0000E+00 16 .0000E+00
17 .0000E+00 18 .0000E+00 19 .0000E+00 20 .0000E+00 21 .0000E+00 22
.0000E+00 23 .0000E+00 24 .0000E+00

*** AERMOD - VERSION 23132 *** C:\Users\Michael Tirohn\Desktop\HRAs\15241 Nisqualli
Rd\15241 Ops\15 *** 11/22/23

*** AERMET - VERSION 19191 ***

*** 12:24:06

PAGE 128

*** MODELOPTs: RegDFAULT CONC ELEV RURAL ADJ_U*

* SOURCE EMISSION RATE SCALARS WHICH VARY DIURNALLY AND BY DAY OF WEEK
(HRDOW) *

SOURCE ID = L0001549 ; SOURCE TYPE = VOLUME :
HOUR SCALAR HOUR SCALAR HOUR SCALAR HOUR SCALAR HOUR SCALAR HOUR
SCALAR HOUR SCALAR HOUR SCALAR

DAY OF WEEK = WEEKDAY
1 .0000E+00 2 .0000E+00 3 .0000E+00 4 .0000E+00 5 .0000E+00 6
.0000E+00 7 .0000E+00 8 .0000E+00
9 .1000E+01 10 .1000E+01 11 .1000E+01 12 .1000E+01 13 .1000E+01 14
.1000E+01 15 .1000E+01 16 .1000E+01
17 .0000E+00 18 .0000E+00 19 .0000E+00 20 .0000E+00 21 .0000E+00 22
.0000E+00 23 .0000E+00 24 .0000E+00

DAY OF WEEK = SATURDAY
1 .0000E+00 2 .0000E+00 3 .0000E+00 4 .0000E+00 5 .0000E+00 6
.0000E+00 7 .0000E+00 8 .0000E+00
9 .0000E+00 10 .0000E+00 11 .0000E+00 12 .0000E+00 13 .0000E+00 14
.0000E+00 15 .0000E+00 16 .0000E+00
17 .0000E+00 18 .0000E+00 19 .0000E+00 20 .0000E+00 21 .0000E+00 22
.0000E+00 23 .0000E+00 24 .0000E+00

DAY OF WEEK = SUNDAY
1 .0000E+00 2 .0000E+00 3 .0000E+00 4 .0000E+00 5 .0000E+00 6
.0000E+00 7 .0000E+00 8 .0000E+00
9 .0000E+00 10 .0000E+00 11 .0000E+00 12 .0000E+00 13 .0000E+00 14
.0000E+00 15 .0000E+00 16 .0000E+00
17 .0000E+00 18 .0000E+00 19 .0000E+00 20 .0000E+00 21 .0000E+00 22
.0000E+00 23 .0000E+00 24 .0000E+00

*** AERMOD - VERSION 23132 *** C:\Users\Michael Tirohn\Desktop\HRAs\15241 Nisqualli
Rd\15241 Ops\15 *** 11/22/23

*** AERMET - VERSION 19191 ***

*** 12:24:06

PAGE 129

*** MODELOPTs: RegDFAULT CONC ELEV RURAL ADJ_U*

* SOURCE EMISSION RATE SCALARS WHICH VARY DIURNALLY AND BY DAY OF WEEK
(HRDOW) *

SOURCE ID = L0001550 ; SOURCE TYPE = VOLUME :
HOUR SCALAR HOUR SCALAR HOUR SCALAR HOUR SCALAR HOUR SCALAR HOUR
SCALAR HOUR SCALAR HOUR SCALAR

DAY OF WEEK = WEEKDAY

1 .0000E+00 2 .0000E+00 3 .0000E+00 4 .0000E+00 5 .0000E+00 6
.0000E+00 7 .0000E+00 8 .0000E+00
9 .1000E+01 10 .1000E+01 11 .1000E+01 12 .1000E+01 13 .1000E+01 14
.1000E+01 15 .1000E+01 16 .1000E+01
17 .0000E+00 18 .0000E+00 19 .0000E+00 20 .0000E+00 21 .0000E+00 22
.0000E+00 23 .0000E+00 24 .0000E+00

DAY OF WEEK = SATURDAY

1 .0000E+00 2 .0000E+00 3 .0000E+00 4 .0000E+00 5 .0000E+00 6
.0000E+00 7 .0000E+00 8 .0000E+00
9 .0000E+00 10 .0000E+00 11 .0000E+00 12 .0000E+00 13 .0000E+00 14
.0000E+00 15 .0000E+00 16 .0000E+00
17 .0000E+00 18 .0000E+00 19 .0000E+00 20 .0000E+00 21 .0000E+00 22
.0000E+00 23 .0000E+00 24 .0000E+00

DAY OF WEEK = SUNDAY

1 .0000E+00 2 .0000E+00 3 .0000E+00 4 .0000E+00 5 .0000E+00 6
.0000E+00 7 .0000E+00 8 .0000E+00
9 .0000E+00 10 .0000E+00 11 .0000E+00 12 .0000E+00 13 .0000E+00 14
.0000E+00 15 .0000E+00 16 .0000E+00
17 .0000E+00 18 .0000E+00 19 .0000E+00 20 .0000E+00 21 .0000E+00 22
.0000E+00 23 .0000E+00 24 .0000E+00

*** AERMOD - VERSION 23132 *** ** C:\Users\Michael Tirohn\Desktop\HRAs\15241 Nisqualli
Rd\15241 Ops\15 *** 11/22/23
*** AERMET - VERSION 19191 ***
*** 12:24:06

PAGE 130

*** MODELOPTs: RegDEFAULT CONC ELEV RURAL ADJ_U*

* SOURCE EMISSION RATE SCALARS WHICH VARY DIURNALLY AND BY DAY OF WEEK
(HRDOW) *

SOURCE ID = L0001551 ; SOURCE TYPE = VOLUME :
HOUR SCALAR HOUR SCALAR HOUR SCALAR HOUR SCALAR HOUR SCALAR HOUR
SCALAR HOUR SCALAR HOUR SCALAR

DAY OF WEEK = WEEKDAY

1 .0000E+00 2 .0000E+00 3 .0000E+00 4 .0000E+00 5 .0000E+00 6
.0000E+00 7 .0000E+00 8 .0000E+00
9 .1000E+01 10 .1000E+01 11 .1000E+01 12 .1000E+01 13 .1000E+01 14
.1000E+01 15 .1000E+01 16 .1000E+01
17 .0000E+00 18 .0000E+00 19 .0000E+00 20 .0000E+00 21 .0000E+00 22
.0000E+00 23 .0000E+00 24 .0000E+00

DAY OF WEEK = SATURDAY

1 .0000E+00 2 .0000E+00 3 .0000E+00 4 .0000E+00 5 .0000E+00 6
.0000E+00 7 .0000E+00 8 .0000E+00
9 .0000E+00 10 .0000E+00 11 .0000E+00 12 .0000E+00 13 .0000E+00 14
.0000E+00 15 .0000E+00 16 .0000E+00
17 .0000E+00 18 .0000E+00 19 .0000E+00 20 .0000E+00 21 .0000E+00 22
.0000E+00 23 .0000E+00 24 .0000E+00

DAY OF WEEK = SUNDAY

1 .0000E+00 2 .0000E+00 3 .0000E+00 4 .0000E+00 5 .0000E+00 6
.0000E+00 7 .0000E+00 8 .0000E+00
9 .0000E+00 10 .0000E+00 11 .0000E+00 12 .0000E+00 13 .0000E+00 14
.0000E+00 15 .0000E+00 16 .0000E+00
17 .0000E+00 18 .0000E+00 19 .0000E+00 20 .0000E+00 21 .0000E+00 22
.0000E+00 23 .0000E+00 24 .0000E+00

*** AERMOD - VERSION 23132 *** ** C:\Users\Michael Tirohn\Desktop\HRAs\15241 Nisqualli
Rd\15241 Ops\15 *** 11/22/23
*** AERMET - VERSION 19191 ***
*** 12:24:06

PAGE 131

*** MODELOPTs: RegDFAULT CONC ELEV RURAL ADJ_U*

* SOURCE EMISSION RATE SCALARS WHICH VARY DIURNALLY AND BY DAY OF WEEK (HRDOW) *

SOURCE ID = L0001552 ; SOURCE TYPE = VOLUME :

Hourly scalar values for Weekday, Saturday, and Sunday.

DAY OF WEEK = WEEKDAY

Hourly scalar values for Weekday (Days 1-7).

DAY OF WEEK = SATURDAY

Hourly scalar values for Saturday (Days 1-7).

DAY OF WEEK = SUNDAY

Hourly scalar values for Sunday (Days 1-7).

*** AERMOD - VERSION 23132 *** C:\Users\Michael Tirohn\Desktop\HRAs\15241 Nisqualli Rd\15241 Ops\15 *** 11/22/23

*** AERMET - VERSION 19191 ***

*** 12:24:06

PAGE 132

*** MODELOPTs: RegDFAULT CONC ELEV RURAL ADJ_U*

* SOURCE EMISSION RATE SCALARS WHICH VARY DIURNALLY AND BY DAY OF WEEK (HRDOW) *

SOURCE ID = L0001552 ; SOURCE TYPE = VOLUME :

Hourly scalar values for Weekday, Saturday, and Sunday.

DAY OF WEEK = WEEKDAY

Hourly scalar values for Weekday (Days 1-7).

DAY OF WEEK = SATURDAY

Hourly scalar values for Saturday (Days 1-7).

DAY OF WEEK = SUNDAY

Hourly scalar values for Sunday (Days 1-7).

17 .0000E+00 18 .0000E+00 19 .0000E+00 20 .0000E+00 21 .0000E+00 22
.0000E+00 23 .0000E+00 24 .0000E+00
*** AERMOD - VERSION 23132 *** *** C:\Users\Michael Tirohn\Desktop\HRAs\15241 Nisqualli
Rd\15241 Ops\15 *** 11/22/23
*** AERMET - VERSION 19191 ***
*** 12:24:06

PAGE 133

*** MODELOPTs: RegDFAULT CONC ELEV RURAL ADJ_U*

* SOURCE EMISSION RATE SCALARS WHICH VARY DIURNALLY AND BY DAY OF WEEK
(HRDOW) *

SOURCE ID = L0001554 ; SOURCE TYPE = VOLUME :
HOUR SCALAR HOUR SCALAR HOUR SCALAR HOUR SCALAR HOUR SCALAR HOUR
SCALAR HOUR SCALAR HOUR SCALAR

DAY OF WEEK = WEEKDAY

1 .0000E+00 2 .0000E+00 3 .0000E+00 4 .0000E+00 5 .0000E+00 6
.0000E+00 7 .0000E+00 8 .0000E+00
9 .1000E+01 10 .1000E+01 11 .1000E+01 12 .1000E+01 13 .1000E+01 14
.1000E+01 15 .1000E+01 16 .1000E+01
17 .0000E+00 18 .0000E+00 19 .0000E+00 20 .0000E+00 21 .0000E+00 22
.0000E+00 23 .0000E+00 24 .0000E+00

DAY OF WEEK = SATURDAY

1 .0000E+00 2 .0000E+00 3 .0000E+00 4 .0000E+00 5 .0000E+00 6
.0000E+00 7 .0000E+00 8 .0000E+00
9 .0000E+00 10 .0000E+00 11 .0000E+00 12 .0000E+00 13 .0000E+00 14
.0000E+00 15 .0000E+00 16 .0000E+00
17 .0000E+00 18 .0000E+00 19 .0000E+00 20 .0000E+00 21 .0000E+00 22
.0000E+00 23 .0000E+00 24 .0000E+00

DAY OF WEEK = SUNDAY

1 .0000E+00 2 .0000E+00 3 .0000E+00 4 .0000E+00 5 .0000E+00 6
.0000E+00 7 .0000E+00 8 .0000E+00
9 .0000E+00 10 .0000E+00 11 .0000E+00 12 .0000E+00 13 .0000E+00 14
.0000E+00 15 .0000E+00 16 .0000E+00
17 .0000E+00 18 .0000E+00 19 .0000E+00 20 .0000E+00 21 .0000E+00 22
.0000E+00 23 .0000E+00 24 .0000E+00

*** AERMOD - VERSION 23132 *** *** C:\Users\Michael Tirohn\Desktop\HRAs\15241 Nisqualli
Rd\15241 Ops\15 *** 11/22/23
*** AERMET - VERSION 19191 ***
*** 12:24:06

PAGE 134

*** MODELOPTs: RegDFAULT CONC ELEV RURAL ADJ_U*

* SOURCE EMISSION RATE SCALARS WHICH VARY DIURNALLY AND BY DAY OF WEEK
(HRDOW) *

SOURCE ID = L0001555 ; SOURCE TYPE = VOLUME :
HOUR SCALAR HOUR SCALAR HOUR SCALAR HOUR SCALAR HOUR SCALAR HOUR
SCALAR HOUR SCALAR HOUR SCALAR

DAY OF WEEK = WEEKDAY

1 .0000E+00 2 .0000E+00 3 .0000E+00 4 .0000E+00 5 .0000E+00 6
.0000E+00 7 .0000E+00 8 .0000E+00
9 .1000E+01 10 .1000E+01 11 .1000E+01 12 .1000E+01 13 .1000E+01 14
.1000E+01 15 .1000E+01 16 .1000E+01
17 .0000E+00 18 .0000E+00 19 .0000E+00 20 .0000E+00 21 .0000E+00 22
.0000E+00 23 .0000E+00 24 .0000E+00

DAY OF WEEK = SATURDAY

1 .0000E+00 2 .0000E+00 3 .0000E+00 4 .0000E+00 5 .0000E+00 6
.0000E+00 7 .0000E+00 8 .0000E+00
9 .0000E+00 10 .0000E+00 11 .0000E+00 12 .0000E+00 13 .0000E+00 14

.0000E+00 15 .0000E+00 16 .0000E+00
17 .0000E+00 18 .0000E+00 19 .0000E+00 20 .0000E+00 21 .0000E+00 22
.0000E+00 23 .0000E+00 24 .0000E+00

DAY OF WEEK = SUNDAY

1 .0000E+00 2 .0000E+00 3 .0000E+00 4 .0000E+00 5 .0000E+00 6
.0000E+00 7 .0000E+00 8 .0000E+00
9 .0000E+00 10 .0000E+00 11 .0000E+00 12 .0000E+00 13 .0000E+00 14
.0000E+00 15 .0000E+00 16 .0000E+00
17 .0000E+00 18 .0000E+00 19 .0000E+00 20 .0000E+00 21 .0000E+00 22
.0000E+00 23 .0000E+00 24 .0000E+00

*** AERMOD - VERSION 23132 *** ** C:\Users\Michael Tirohn\Desktop\HRAs\15241 Nisqualli
Rd\15241 Ops\15 *** 11/22/23

*** AERMET - VERSION 19191 ***

12:24:06

PAGE 135

*** MODELOPTs: RegDFAULT CONC ELEV RURAL ADJ_U*

* SOURCE EMISSION RATE SCALARS WHICH VARY DIURNALLY AND BY DAY OF WEEK
(HRDOW) *

SOURCE ID = L0001556 ; SOURCE TYPE = VOLUME :
HOUR SCALAR HOUR SCALAR HOUR SCALAR HOUR SCALAR HOUR SCALAR HOUR
SCALAR HOUR SCALAR HOUR SCALAR

DAY OF WEEK = WEEKDAY

1 .0000E+00 2 .0000E+00 3 .0000E+00 4 .0000E+00 5 .0000E+00 6
.0000E+00 7 .0000E+00 8 .0000E+00
9 .1000E+01 10 .1000E+01 11 .1000E+01 12 .1000E+01 13 .1000E+01 14
.1000E+01 15 .1000E+01 16 .1000E+01
17 .0000E+00 18 .0000E+00 19 .0000E+00 20 .0000E+00 21 .0000E+00 22
.0000E+00 23 .0000E+00 24 .0000E+00

DAY OF WEEK = SATURDAY

1 .0000E+00 2 .0000E+00 3 .0000E+00 4 .0000E+00 5 .0000E+00 6
.0000E+00 7 .0000E+00 8 .0000E+00
9 .0000E+00 10 .0000E+00 11 .0000E+00 12 .0000E+00 13 .0000E+00 14
.0000E+00 15 .0000E+00 16 .0000E+00
17 .0000E+00 18 .0000E+00 19 .0000E+00 20 .0000E+00 21 .0000E+00 22
.0000E+00 23 .0000E+00 24 .0000E+00

DAY OF WEEK = SUNDAY

1 .0000E+00 2 .0000E+00 3 .0000E+00 4 .0000E+00 5 .0000E+00 6
.0000E+00 7 .0000E+00 8 .0000E+00
9 .0000E+00 10 .0000E+00 11 .0000E+00 12 .0000E+00 13 .0000E+00 14
.0000E+00 15 .0000E+00 16 .0000E+00
17 .0000E+00 18 .0000E+00 19 .0000E+00 20 .0000E+00 21 .0000E+00 22
.0000E+00 23 .0000E+00 24 .0000E+00

*** AERMOD - VERSION 23132 *** ** C:\Users\Michael Tirohn\Desktop\HRAs\15241 Nisqualli
Rd\15241 Ops\15 *** 11/22/23

*** AERMET - VERSION 19191 ***

12:24:06

PAGE 136

*** MODELOPTs: RegDFAULT CONC ELEV RURAL ADJ_U*

* SOURCE EMISSION RATE SCALARS WHICH VARY DIURNALLY AND BY DAY OF WEEK
(HRDOW) *

SOURCE ID = L0001557 ; SOURCE TYPE = VOLUME :
HOUR SCALAR HOUR SCALAR HOUR SCALAR HOUR SCALAR HOUR SCALAR HOUR
SCALAR HOUR SCALAR HOUR SCALAR

DAY OF WEEK = WEEKDAY

1 .0000E+00 2 .0000E+00 3 .0000E+00 4 .0000E+00 5 .0000E+00 6
.0000E+00 7 .0000E+00 8 .0000E+00

9 .1000E+01 10 .1000E+01 11 .1000E+01 12 .1000E+01 13 .1000E+01 14
.1000E+01 15 .1000E+01 16 .1000E+01
17 .0000E+00 18 .0000E+00 19 .0000E+00 20 .0000E+00 21 .0000E+00 22
.0000E+00 23 .0000E+00 24 .0000E+00

DAY OF WEEK = SATURDAY

1 .0000E+00 2 .0000E+00 3 .0000E+00 4 .0000E+00 5 .0000E+00 6
.0000E+00 7 .0000E+00 8 .0000E+00
9 .0000E+00 10 .0000E+00 11 .0000E+00 12 .0000E+00 13 .0000E+00 14
.0000E+00 15 .0000E+00 16 .0000E+00
17 .0000E+00 18 .0000E+00 19 .0000E+00 20 .0000E+00 21 .0000E+00 22
.0000E+00 23 .0000E+00 24 .0000E+00

DAY OF WEEK = SUNDAY

1 .0000E+00 2 .0000E+00 3 .0000E+00 4 .0000E+00 5 .0000E+00 6
.0000E+00 7 .0000E+00 8 .0000E+00
9 .0000E+00 10 .0000E+00 11 .0000E+00 12 .0000E+00 13 .0000E+00 14
.0000E+00 15 .0000E+00 16 .0000E+00
17 .0000E+00 18 .0000E+00 19 .0000E+00 20 .0000E+00 21 .0000E+00 22
.0000E+00 23 .0000E+00 24 .0000E+00

*** AERMOD - VERSION 23132 *** ** C:\Users\Michael Tirohn\Desktop\HRAs\15241 Nisqualli
Rd\15241 Ops\15 *** 11/22/23

*** AERMET - VERSION 19191 ***

*** 12:24:06

PAGE 137

*** MODELOPTs: RegDEFAULT CONC ELEV RURAL ADJ_U*

* SOURCE EMISSION RATE SCALARS WHICH VARY DIURNALLY AND BY DAY OF WEEK
(HRDOW) *

SOURCE ID = L0001558 ; SOURCE TYPE = VOLUME :
HOUR SCALAR HOUR SCALAR HOUR SCALAR HOUR SCALAR HOUR SCALAR HOUR
SCALAR HOUR SCALAR HOUR SCALAR

DAY OF WEEK = WEEKDAY

1 .0000E+00 2 .0000E+00 3 .0000E+00 4 .0000E+00 5 .0000E+00 6
.0000E+00 7 .0000E+00 8 .0000E+00
9 .1000E+01 10 .1000E+01 11 .1000E+01 12 .1000E+01 13 .1000E+01 14
.1000E+01 15 .1000E+01 16 .1000E+01
17 .0000E+00 18 .0000E+00 19 .0000E+00 20 .0000E+00 21 .0000E+00 22
.0000E+00 23 .0000E+00 24 .0000E+00

DAY OF WEEK = SATURDAY

1 .0000E+00 2 .0000E+00 3 .0000E+00 4 .0000E+00 5 .0000E+00 6
.0000E+00 7 .0000E+00 8 .0000E+00
9 .0000E+00 10 .0000E+00 11 .0000E+00 12 .0000E+00 13 .0000E+00 14
.0000E+00 15 .0000E+00 16 .0000E+00
17 .0000E+00 18 .0000E+00 19 .0000E+00 20 .0000E+00 21 .0000E+00 22
.0000E+00 23 .0000E+00 24 .0000E+00

DAY OF WEEK = SUNDAY

1 .0000E+00 2 .0000E+00 3 .0000E+00 4 .0000E+00 5 .0000E+00 6
.0000E+00 7 .0000E+00 8 .0000E+00
9 .0000E+00 10 .0000E+00 11 .0000E+00 12 .0000E+00 13 .0000E+00 14
.0000E+00 15 .0000E+00 16 .0000E+00
17 .0000E+00 18 .0000E+00 19 .0000E+00 20 .0000E+00 21 .0000E+00 22
.0000E+00 23 .0000E+00 24 .0000E+00

*** AERMOD - VERSION 23132 *** ** C:\Users\Michael Tirohn\Desktop\HRAs\15241 Nisqualli
Rd\15241 Ops\15 *** 11/22/23

*** AERMET - VERSION 19191 ***

*** 12:24:06

PAGE 138

*** MODELOPTs: RegDEFAULT CONC ELEV RURAL ADJ_U*

* SOURCE EMISSION RATE SCALARS WHICH VARY DIURNALLY AND BY DAY OF WEEK
(HRDOW) *

SOURCE ID = L0001559 ; SOURCE TYPE = VOLUME :
HOUR SCALAR HOUR SCALAR HOUR SCALAR HOUR SCALAR HOUR SCALAR HOUR
SCALAR HOUR SCALAR HOUR SCALAR

DAY OF WEEK = WEEKDAY

1 .0000E+00 2 .0000E+00 3 .0000E+00 4 .0000E+00 5 .0000E+00 6
.0000E+00 7 .0000E+00 8 .0000E+00
9 .1000E+01 10 .1000E+01 11 .1000E+01 12 .1000E+01 13 .1000E+01 14
.1000E+01 15 .1000E+01 16 .1000E+01
17 .0000E+00 18 .0000E+00 19 .0000E+00 20 .0000E+00 21 .0000E+00 22
.0000E+00 23 .0000E+00 24 .0000E+00

DAY OF WEEK = SATURDAY

1 .0000E+00 2 .0000E+00 3 .0000E+00 4 .0000E+00 5 .0000E+00 6
.0000E+00 7 .0000E+00 8 .0000E+00
9 .0000E+00 10 .0000E+00 11 .0000E+00 12 .0000E+00 13 .0000E+00 14
.0000E+00 15 .0000E+00 16 .0000E+00
17 .0000E+00 18 .0000E+00 19 .0000E+00 20 .0000E+00 21 .0000E+00 22
.0000E+00 23 .0000E+00 24 .0000E+00

DAY OF WEEK = SUNDAY

1 .0000E+00 2 .0000E+00 3 .0000E+00 4 .0000E+00 5 .0000E+00 6
.0000E+00 7 .0000E+00 8 .0000E+00
9 .0000E+00 10 .0000E+00 11 .0000E+00 12 .0000E+00 13 .0000E+00 14
.0000E+00 15 .0000E+00 16 .0000E+00
17 .0000E+00 18 .0000E+00 19 .0000E+00 20 .0000E+00 21 .0000E+00 22
.0000E+00 23 .0000E+00 24 .0000E+00

*** AERMOD - VERSION 23132 *** ** C:\Users\Michael Tirohn\Desktop\HRAs\15241 Nisqualli
Rd\15241 Ops\15 *** 11/22/23
*** AERMET - VERSION 19191 ***
*** 12:24:06

PAGE 139

*** MODELOPTs: RegDFAULT CONC ELEV RURAL ADJ_U*

* SOURCE EMISSION RATE SCALARS WHICH VARY DIURNALLY AND BY DAY OF WEEK
(HRDOW) *

SOURCE ID = L0001560 ; SOURCE TYPE = VOLUME :
HOUR SCALAR HOUR SCALAR HOUR SCALAR HOUR SCALAR HOUR SCALAR HOUR
SCALAR HOUR SCALAR HOUR SCALAR

DAY OF WEEK = WEEKDAY

1 .0000E+00 2 .0000E+00 3 .0000E+00 4 .0000E+00 5 .0000E+00 6
.0000E+00 7 .0000E+00 8 .0000E+00
9 .1000E+01 10 .1000E+01 11 .1000E+01 12 .1000E+01 13 .1000E+01 14
.1000E+01 15 .1000E+01 16 .1000E+01
17 .0000E+00 18 .0000E+00 19 .0000E+00 20 .0000E+00 21 .0000E+00 22
.0000E+00 23 .0000E+00 24 .0000E+00

DAY OF WEEK = SATURDAY

1 .0000E+00 2 .0000E+00 3 .0000E+00 4 .0000E+00 5 .0000E+00 6
.0000E+00 7 .0000E+00 8 .0000E+00
9 .0000E+00 10 .0000E+00 11 .0000E+00 12 .0000E+00 13 .0000E+00 14
.0000E+00 15 .0000E+00 16 .0000E+00
17 .0000E+00 18 .0000E+00 19 .0000E+00 20 .0000E+00 21 .0000E+00 22
.0000E+00 23 .0000E+00 24 .0000E+00

DAY OF WEEK = SUNDAY

1 .0000E+00 2 .0000E+00 3 .0000E+00 4 .0000E+00 5 .0000E+00 6
.0000E+00 7 .0000E+00 8 .0000E+00
9 .0000E+00 10 .0000E+00 11 .0000E+00 12 .0000E+00 13 .0000E+00 14
.0000E+00 15 .0000E+00 16 .0000E+00
17 .0000E+00 18 .0000E+00 19 .0000E+00 20 .0000E+00 21 .0000E+00 22
.0000E+00 23 .0000E+00 24 .0000E+00

*** AERMOD - VERSION 23132 *** ** C:\Users\Michael Tirohn\Desktop\HRAs\15241 Nisqualli
Rd\15241 Ops\15 *** 11/22/23
*** AERMET - VERSION 19191 ***

*** MODELOPTs: RegDFAULT CONC ELEV RURAL ADJ_U*

* SOURCE EMISSION RATE SCALARS WHICH VARY DIURNALLY AND BY DAY OF WEEK (HRDOW) *

SOURCE ID = L0001561 ; SOURCE TYPE = VOLUME :
HOUR SCALAR HOUR SCALAR HOUR SCALAR HOUR SCALAR HOUR SCALAR HOUR
SCALAR HOUR SCALAR HOUR SCALAR

DAY OF WEEK = WEEKDAY

1 .0000E+00 2 .0000E+00 3 .0000E+00 4 .0000E+00 5 .0000E+00 6
.0000E+00 7 .0000E+00 8 .0000E+00
9 .1000E+01 10 .1000E+01 11 .1000E+01 12 .1000E+01 13 .1000E+01 14
.1000E+01 15 .1000E+01 16 .1000E+01
17 .0000E+00 18 .0000E+00 19 .0000E+00 20 .0000E+00 21 .0000E+00 22
.0000E+00 23 .0000E+00 24 .0000E+00

DAY OF WEEK = SATURDAY

1 .0000E+00 2 .0000E+00 3 .0000E+00 4 .0000E+00 5 .0000E+00 6
.0000E+00 7 .0000E+00 8 .0000E+00
9 .0000E+00 10 .0000E+00 11 .0000E+00 12 .0000E+00 13 .0000E+00 14
.0000E+00 15 .0000E+00 16 .0000E+00
17 .0000E+00 18 .0000E+00 19 .0000E+00 20 .0000E+00 21 .0000E+00 22
.0000E+00 23 .0000E+00 24 .0000E+00

DAY OF WEEK = SUNDAY

1 .0000E+00 2 .0000E+00 3 .0000E+00 4 .0000E+00 5 .0000E+00 6
.0000E+00 7 .0000E+00 8 .0000E+00
9 .0000E+00 10 .0000E+00 11 .0000E+00 12 .0000E+00 13 .0000E+00 14
.0000E+00 15 .0000E+00 16 .0000E+00
17 .0000E+00 18 .0000E+00 19 .0000E+00 20 .0000E+00 21 .0000E+00 22
.0000E+00 23 .0000E+00 24 .0000E+00

*** AERMOD - VERSION 23132 *** C:\Users\Michael Tirohn\Desktop\HRAs\15241 Nisqualli
Rd\15241 Ops\15 *** 11/22/23
*** AERMET - VERSION 19191 ***
*** 12:24:06

*** MODELOPTs: RegDFAULT CONC ELEV RURAL ADJ_U*

* SOURCE EMISSION RATE SCALARS WHICH VARY DIURNALLY AND BY DAY OF WEEK (HRDOW) *

SOURCE ID = L0001562 ; SOURCE TYPE = VOLUME :
HOUR SCALAR HOUR SCALAR HOUR SCALAR HOUR SCALAR HOUR SCALAR HOUR
SCALAR HOUR SCALAR HOUR SCALAR

DAY OF WEEK = WEEKDAY

1 .0000E+00 2 .0000E+00 3 .0000E+00 4 .0000E+00 5 .0000E+00 6
.0000E+00 7 .0000E+00 8 .0000E+00
9 .1000E+01 10 .1000E+01 11 .1000E+01 12 .1000E+01 13 .1000E+01 14
.1000E+01 15 .1000E+01 16 .1000E+01
17 .0000E+00 18 .0000E+00 19 .0000E+00 20 .0000E+00 21 .0000E+00 22
.0000E+00 23 .0000E+00 24 .0000E+00

DAY OF WEEK = SATURDAY

1 .0000E+00 2 .0000E+00 3 .0000E+00 4 .0000E+00 5 .0000E+00 6
.0000E+00 7 .0000E+00 8 .0000E+00
9 .0000E+00 10 .0000E+00 11 .0000E+00 12 .0000E+00 13 .0000E+00 14
.0000E+00 15 .0000E+00 16 .0000E+00
17 .0000E+00 18 .0000E+00 19 .0000E+00 20 .0000E+00 21 .0000E+00 22
.0000E+00 23 .0000E+00 24 .0000E+00

DAY OF WEEK = SUNDAY

1 .0000E+00 2 .0000E+00 3 .0000E+00 4 .0000E+00 5 .0000E+00 6

.0000E+00 7 .0000E+00 8 .0000E+00
9 .0000E+00 10 .0000E+00 11 .0000E+00 12 .0000E+00 13 .0000E+00 14
.0000E+00 15 .0000E+00 16 .0000E+00
17 .0000E+00 18 .0000E+00 19 .0000E+00 20 .0000E+00 21 .0000E+00 22
.0000E+00 23 .0000E+00 24 .0000E+00

*** AERMOD - VERSION 23132 *** C:\Users\Michael Tirohn\Desktop\HRAs\15241 Nisqualli
Rd\15241 Ops\15 *** 11/22/23
*** AERMET - VERSION 19191 ***
*** 12:24:06

PAGE 142

*** MODELOPTs: RegDFAULT CONC ELEV RURAL ADJ_U*

* SOURCE EMISSION RATE SCALARS WHICH VARY DIURNALLY AND BY DAY OF WEEK
(HRDOW) *

SOURCE ID = L0001563 ; SOURCE TYPE = VOLUME :
HOUR SCALAR HOUR SCALAR HOUR SCALAR HOUR SCALAR HOUR SCALAR HOUR
SCALAR HOUR SCALAR HOUR SCALAR

DAY OF WEEK = WEEKDAY

1 .0000E+00 2 .0000E+00 3 .0000E+00 4 .0000E+00 5 .0000E+00 6
.0000E+00 7 .0000E+00 8 .0000E+00
9 .1000E+01 10 .1000E+01 11 .1000E+01 12 .1000E+01 13 .1000E+01 14
.1000E+01 15 .1000E+01 16 .1000E+01
17 .0000E+00 18 .0000E+00 19 .0000E+00 20 .0000E+00 21 .0000E+00 22
.0000E+00 23 .0000E+00 24 .0000E+00

DAY OF WEEK = SATURDAY

1 .0000E+00 2 .0000E+00 3 .0000E+00 4 .0000E+00 5 .0000E+00 6
.0000E+00 7 .0000E+00 8 .0000E+00
9 .0000E+00 10 .0000E+00 11 .0000E+00 12 .0000E+00 13 .0000E+00 14
.0000E+00 15 .0000E+00 16 .0000E+00
17 .0000E+00 18 .0000E+00 19 .0000E+00 20 .0000E+00 21 .0000E+00 22
.0000E+00 23 .0000E+00 24 .0000E+00

DAY OF WEEK = SUNDAY

1 .0000E+00 2 .0000E+00 3 .0000E+00 4 .0000E+00 5 .0000E+00 6
.0000E+00 7 .0000E+00 8 .0000E+00
9 .0000E+00 10 .0000E+00 11 .0000E+00 12 .0000E+00 13 .0000E+00 14
.0000E+00 15 .0000E+00 16 .0000E+00
17 .0000E+00 18 .0000E+00 19 .0000E+00 20 .0000E+00 21 .0000E+00 22
.0000E+00 23 .0000E+00 24 .0000E+00

*** AERMOD - VERSION 23132 *** C:\Users\Michael Tirohn\Desktop\HRAs\15241 Nisqualli
Rd\15241 Ops\15 *** 11/22/23
*** AERMET - VERSION 19191 ***
*** 12:24:06

PAGE 143

*** MODELOPTs: RegDFAULT CONC ELEV RURAL ADJ_U*

* SOURCE EMISSION RATE SCALARS WHICH VARY DIURNALLY AND BY DAY OF WEEK
(HRDOW) *

SOURCE ID = L0001564 ; SOURCE TYPE = VOLUME :
HOUR SCALAR HOUR SCALAR HOUR SCALAR HOUR SCALAR HOUR SCALAR HOUR
SCALAR HOUR SCALAR HOUR SCALAR

DAY OF WEEK = WEEKDAY

1 .0000E+00 2 .0000E+00 3 .0000E+00 4 .0000E+00 5 .0000E+00 6
.0000E+00 7 .0000E+00 8 .0000E+00
9 .1000E+01 10 .1000E+01 11 .1000E+01 12 .1000E+01 13 .1000E+01 14
.1000E+01 15 .1000E+01 16 .1000E+01
17 .0000E+00 18 .0000E+00 19 .0000E+00 20 .0000E+00 21 .0000E+00 22
.0000E+00 23 .0000E+00 24 .0000E+00

DAY OF WEEK = SATURDAY

1 .0000E+00 2 .0000E+00 3 .0000E+00 4 .0000E+00 5 .0000E+00 6
.0000E+00 7 .0000E+00 8 .0000E+00
9 .0000E+00 10 .0000E+00 11 .0000E+00 12 .0000E+00 13 .0000E+00 14
.0000E+00 15 .0000E+00 16 .0000E+00
17 .0000E+00 18 .0000E+00 19 .0000E+00 20 .0000E+00 21 .0000E+00 22
.0000E+00 23 .0000E+00 24 .0000E+00

DAY OF WEEK = SUNDAY

1 .0000E+00 2 .0000E+00 3 .0000E+00 4 .0000E+00 5 .0000E+00 6
.0000E+00 7 .0000E+00 8 .0000E+00
9 .0000E+00 10 .0000E+00 11 .0000E+00 12 .0000E+00 13 .0000E+00 14
.0000E+00 15 .0000E+00 16 .0000E+00
17 .0000E+00 18 .0000E+00 19 .0000E+00 20 .0000E+00 21 .0000E+00 22
.0000E+00 23 .0000E+00 24 .0000E+00

*** AERMOD - VERSION 23132 *** C:\Users\Michael Tirohn\Desktop\HRAs\15241 Nisqualli
Rd\15241 Ops\15 *** 11/22/23
*** AERMET - VERSION 19191 ***
*** 12:24:06

PAGE 144

*** MODELOPTs: RegDFAULT CONC ELEV RURAL ADJ_U*

* SOURCE EMISSION RATE SCALARS WHICH VARY DIURNALLY AND BY DAY OF WEEK
(HRDOW) *

SOURCE ID = L0001565 ; SOURCE TYPE = VOLUME :
HOUR SCALAR HOUR SCALAR HOUR SCALAR HOUR SCALAR HOUR SCALAR HOUR
SCALAR HOUR SCALAR HOUR SCALAR

DAY OF WEEK = WEEKDAY

1 .0000E+00 2 .0000E+00 3 .0000E+00 4 .0000E+00 5 .0000E+00 6
.0000E+00 7 .0000E+00 8 .0000E+00
9 .1000E+01 10 .1000E+01 11 .1000E+01 12 .1000E+01 13 .1000E+01 14
.1000E+01 15 .1000E+01 16 .1000E+01
17 .0000E+00 18 .0000E+00 19 .0000E+00 20 .0000E+00 21 .0000E+00 22
.0000E+00 23 .0000E+00 24 .0000E+00

DAY OF WEEK = SATURDAY

1 .0000E+00 2 .0000E+00 3 .0000E+00 4 .0000E+00 5 .0000E+00 6
.0000E+00 7 .0000E+00 8 .0000E+00
9 .0000E+00 10 .0000E+00 11 .0000E+00 12 .0000E+00 13 .0000E+00 14
.0000E+00 15 .0000E+00 16 .0000E+00
17 .0000E+00 18 .0000E+00 19 .0000E+00 20 .0000E+00 21 .0000E+00 22
.0000E+00 23 .0000E+00 24 .0000E+00

DAY OF WEEK = SUNDAY

1 .0000E+00 2 .0000E+00 3 .0000E+00 4 .0000E+00 5 .0000E+00 6
.0000E+00 7 .0000E+00 8 .0000E+00
9 .0000E+00 10 .0000E+00 11 .0000E+00 12 .0000E+00 13 .0000E+00 14
.0000E+00 15 .0000E+00 16 .0000E+00
17 .0000E+00 18 .0000E+00 19 .0000E+00 20 .0000E+00 21 .0000E+00 22
.0000E+00 23 .0000E+00 24 .0000E+00

*** AERMOD - VERSION 23132 *** C:\Users\Michael Tirohn\Desktop\HRAs\15241 Nisqualli
Rd\15241 Ops\15 *** 11/22/23
*** AERMET - VERSION 19191 ***
*** 12:24:06

PAGE 145

*** MODELOPTs: RegDFAULT CONC ELEV RURAL ADJ_U*

* SOURCE EMISSION RATE SCALARS WHICH VARY DIURNALLY AND BY DAY OF WEEK
(HRDOW) *

SOURCE ID = L0001566 ; SOURCE TYPE = VOLUME :
HOUR SCALAR HOUR SCALAR HOUR SCALAR HOUR SCALAR HOUR SCALAR HOUR
SCALAR HOUR SCALAR HOUR SCALAR

DAY OF WEEK = WEEKDAY

1 .0000E+00 2 .0000E+00 3 .0000E+00 4 .0000E+00 5 .0000E+00 6
.0000E+00 7 .0000E+00 8 .0000E+00
9 .1000E+01 10 .1000E+01 11 .1000E+01 12 .1000E+01 13 .1000E+01 14
.1000E+01 15 .1000E+01 16 .1000E+01
17 .0000E+00 18 .0000E+00 19 .0000E+00 20 .0000E+00 21 .0000E+00 22
.0000E+00 23 .0000E+00 24 .0000E+00

DAY OF WEEK = SATURDAY

1 .0000E+00 2 .0000E+00 3 .0000E+00 4 .0000E+00 5 .0000E+00 6
.0000E+00 7 .0000E+00 8 .0000E+00
9 .0000E+00 10 .0000E+00 11 .0000E+00 12 .0000E+00 13 .0000E+00 14
.0000E+00 15 .0000E+00 16 .0000E+00
17 .0000E+00 18 .0000E+00 19 .0000E+00 20 .0000E+00 21 .0000E+00 22
.0000E+00 23 .0000E+00 24 .0000E+00

DAY OF WEEK = SUNDAY

1 .0000E+00 2 .0000E+00 3 .0000E+00 4 .0000E+00 5 .0000E+00 6
.0000E+00 7 .0000E+00 8 .0000E+00
9 .0000E+00 10 .0000E+00 11 .0000E+00 12 .0000E+00 13 .0000E+00 14
.0000E+00 15 .0000E+00 16 .0000E+00
17 .0000E+00 18 .0000E+00 19 .0000E+00 20 .0000E+00 21 .0000E+00 22
.0000E+00 23 .0000E+00 24 .0000E+00

*** AERMOD - VERSION 23132 *** ** C:\Users\Michael Tirohn\Desktop\HRAs\15241 Nisqualli
Rd\15241 Ops\15 *** 11/22/23
*** AERMET - VERSION 19191 ***
*** 12:24:06

PAGE 146

*** MODELOPTs: RegDEFAULT CONC ELEV RURAL ADJ_U*

* SOURCE EMISSION RATE SCALARS WHICH VARY DIURNALLY AND BY DAY OF WEEK
(HRDOW) *

SOURCE ID = L0001567 ; SOURCE TYPE = VOLUME :
HOUR SCALAR HOUR SCALAR HOUR SCALAR HOUR SCALAR HOUR SCALAR HOUR
SCALAR HOUR SCALAR HOUR SCALAR

DAY OF WEEK = WEEKDAY

1 .0000E+00 2 .0000E+00 3 .0000E+00 4 .0000E+00 5 .0000E+00 6
.0000E+00 7 .0000E+00 8 .0000E+00
9 .1000E+01 10 .1000E+01 11 .1000E+01 12 .1000E+01 13 .1000E+01 14
.1000E+01 15 .1000E+01 16 .1000E+01
17 .0000E+00 18 .0000E+00 19 .0000E+00 20 .0000E+00 21 .0000E+00 22
.0000E+00 23 .0000E+00 24 .0000E+00

DAY OF WEEK = SATURDAY

1 .0000E+00 2 .0000E+00 3 .0000E+00 4 .0000E+00 5 .0000E+00 6
.0000E+00 7 .0000E+00 8 .0000E+00
9 .0000E+00 10 .0000E+00 11 .0000E+00 12 .0000E+00 13 .0000E+00 14
.0000E+00 15 .0000E+00 16 .0000E+00
17 .0000E+00 18 .0000E+00 19 .0000E+00 20 .0000E+00 21 .0000E+00 22
.0000E+00 23 .0000E+00 24 .0000E+00

DAY OF WEEK = SUNDAY

1 .0000E+00 2 .0000E+00 3 .0000E+00 4 .0000E+00 5 .0000E+00 6
.0000E+00 7 .0000E+00 8 .0000E+00
9 .0000E+00 10 .0000E+00 11 .0000E+00 12 .0000E+00 13 .0000E+00 14
.0000E+00 15 .0000E+00 16 .0000E+00
17 .0000E+00 18 .0000E+00 19 .0000E+00 20 .0000E+00 21 .0000E+00 22
.0000E+00 23 .0000E+00 24 .0000E+00

*** AERMOD - VERSION 23132 *** ** C:\Users\Michael Tirohn\Desktop\HRAs\15241 Nisqualli
Rd\15241 Ops\15 *** 11/22/23
*** AERMET - VERSION 19191 ***
*** 12:24:06

PAGE 147

*** MODELOPTs: RegDEFAULT CONC ELEV RURAL ADJ_U*

* SOURCE EMISSION RATE SCALARS WHICH VARY DIURNALLY AND BY DAY OF WEEK (HRDOW) *

SOURCE ID = L0001568 ; SOURCE TYPE = VOLUME :
 HOUR SCALAR HOUR SCALAR HOUR SCALAR HOUR SCALAR HOUR SCALAR HOUR
 SCALAR HOUR SCALAR HOUR SCALAR

DAY OF WEEK = WEEKDAY

1 .0000E+00 2 .0000E+00 3 .0000E+00 4 .0000E+00 5 .0000E+00 6
 .0000E+00 7 .0000E+00 8 .0000E+00
 9 .1000E+01 10 .1000E+01 11 .1000E+01 12 .1000E+01 13 .1000E+01 14
 .1000E+01 15 .1000E+01 16 .1000E+01
 17 .0000E+00 18 .0000E+00 19 .0000E+00 20 .0000E+00 21 .0000E+00 22
 .0000E+00 23 .0000E+00 24 .0000E+00

DAY OF WEEK = SATURDAY

1 .0000E+00 2 .0000E+00 3 .0000E+00 4 .0000E+00 5 .0000E+00 6
 .0000E+00 7 .0000E+00 8 .0000E+00
 9 .0000E+00 10 .0000E+00 11 .0000E+00 12 .0000E+00 13 .0000E+00 14
 .0000E+00 15 .0000E+00 16 .0000E+00
 17 .0000E+00 18 .0000E+00 19 .0000E+00 20 .0000E+00 21 .0000E+00 22
 .0000E+00 23 .0000E+00 24 .0000E+00

DAY OF WEEK = SUNDAY

1 .0000E+00 2 .0000E+00 3 .0000E+00 4 .0000E+00 5 .0000E+00 6
 .0000E+00 7 .0000E+00 8 .0000E+00
 9 .0000E+00 10 .0000E+00 11 .0000E+00 12 .0000E+00 13 .0000E+00 14
 .0000E+00 15 .0000E+00 16 .0000E+00
 17 .0000E+00 18 .0000E+00 19 .0000E+00 20 .0000E+00 21 .0000E+00 22
 .0000E+00 23 .0000E+00 24 .0000E+00

*** AERMOD - VERSION 23132 *** C:\Users\Michael Tirohn\Desktop\HRAs\15241 Nisqualli
 Rd\15241 Ops\15 *** 11/22/23

*** AERMET - VERSION 19191 ***

12:24:06

PAGE 148

*** MODELOPTs: RegDFAULT CONC ELEV RURAL ADJ_U*

* SOURCE EMISSION RATE SCALARS WHICH VARY DIURNALLY AND BY DAY OF WEEK (HRDOW) *

SOURCE ID = L0001569 ; SOURCE TYPE = VOLUME :
 HOUR SCALAR HOUR SCALAR HOUR SCALAR HOUR SCALAR HOUR SCALAR HOUR
 SCALAR HOUR SCALAR HOUR SCALAR

DAY OF WEEK = WEEKDAY

1 .0000E+00 2 .0000E+00 3 .0000E+00 4 .0000E+00 5 .0000E+00 6
 .0000E+00 7 .0000E+00 8 .0000E+00
 9 .1000E+01 10 .1000E+01 11 .1000E+01 12 .1000E+01 13 .1000E+01 14
 .1000E+01 15 .1000E+01 16 .1000E+01
 17 .0000E+00 18 .0000E+00 19 .0000E+00 20 .0000E+00 21 .0000E+00 22
 .0000E+00 23 .0000E+00 24 .0000E+00

DAY OF WEEK = SATURDAY

1 .0000E+00 2 .0000E+00 3 .0000E+00 4 .0000E+00 5 .0000E+00 6
 .0000E+00 7 .0000E+00 8 .0000E+00
 9 .0000E+00 10 .0000E+00 11 .0000E+00 12 .0000E+00 13 .0000E+00 14
 .0000E+00 15 .0000E+00 16 .0000E+00
 17 .0000E+00 18 .0000E+00 19 .0000E+00 20 .0000E+00 21 .0000E+00 22
 .0000E+00 23 .0000E+00 24 .0000E+00

DAY OF WEEK = SUNDAY

1 .0000E+00 2 .0000E+00 3 .0000E+00 4 .0000E+00 5 .0000E+00 6
 .0000E+00 7 .0000E+00 8 .0000E+00
 9 .0000E+00 10 .0000E+00 11 .0000E+00 12 .0000E+00 13 .0000E+00 14
 .0000E+00 15 .0000E+00 16 .0000E+00
 17 .0000E+00 18 .0000E+00 19 .0000E+00 20 .0000E+00 21 .0000E+00 22
 .0000E+00 23 .0000E+00 24 .0000E+00

PAGE 149

*** MODELOPTs: RegDEFAULT CONC ELEV RURAL ADJ_U*

* SOURCE EMISSION RATE SCALARS WHICH VARY DIURNALLY AND BY DAY OF WEEK
(HRDOW) *

SOURCE ID = L0001570 ; SOURCE TYPE = VOLUME :
HOUR SCALAR HOUR SCALAR HOUR SCALAR HOUR SCALAR HOUR SCALAR HOUR
SCALAR HOUR SCALAR HOUR SCALAR

DAY OF WEEK = WEEKDAY

1 .0000E+00 2 .0000E+00 3 .0000E+00 4 .0000E+00 5 .0000E+00 6
.0000E+00 7 .0000E+00 8 .0000E+00
9 .1000E+01 10 .1000E+01 11 .1000E+01 12 .1000E+01 13 .1000E+01 14
.1000E+01 15 .1000E+01 16 .1000E+01
17 .0000E+00 18 .0000E+00 19 .0000E+00 20 .0000E+00 21 .0000E+00 22
.0000E+00 23 .0000E+00 24 .0000E+00

DAY OF WEEK = SATURDAY

1 .0000E+00 2 .0000E+00 3 .0000E+00 4 .0000E+00 5 .0000E+00 6
.0000E+00 7 .0000E+00 8 .0000E+00
9 .0000E+00 10 .0000E+00 11 .0000E+00 12 .0000E+00 13 .0000E+00 14
.0000E+00 15 .0000E+00 16 .0000E+00
17 .0000E+00 18 .0000E+00 19 .0000E+00 20 .0000E+00 21 .0000E+00 22
.0000E+00 23 .0000E+00 24 .0000E+00

DAY OF WEEK = SUNDAY

1 .0000E+00 2 .0000E+00 3 .0000E+00 4 .0000E+00 5 .0000E+00 6
.0000E+00 7 .0000E+00 8 .0000E+00
9 .0000E+00 10 .0000E+00 11 .0000E+00 12 .0000E+00 13 .0000E+00 14
.0000E+00 15 .0000E+00 16 .0000E+00
17 .0000E+00 18 .0000E+00 19 .0000E+00 20 .0000E+00 21 .0000E+00 22
.0000E+00 23 .0000E+00 24 .0000E+00

PAGE 150

*** MODELOPTs: RegDEFAULT CONC ELEV RURAL ADJ_U*

* SOURCE EMISSION RATE SCALARS WHICH VARY DIURNALLY AND BY DAY OF WEEK
(HRDOW) *

SOURCE ID = L0001571 ; SOURCE TYPE = VOLUME :
HOUR SCALAR HOUR SCALAR HOUR SCALAR HOUR SCALAR HOUR SCALAR HOUR
SCALAR HOUR SCALAR HOUR SCALAR

DAY OF WEEK = WEEKDAY

1 .0000E+00 2 .0000E+00 3 .0000E+00 4 .0000E+00 5 .0000E+00 6
.0000E+00 7 .0000E+00 8 .0000E+00
9 .1000E+01 10 .1000E+01 11 .1000E+01 12 .1000E+01 13 .1000E+01 14
.1000E+01 15 .1000E+01 16 .1000E+01
17 .0000E+00 18 .0000E+00 19 .0000E+00 20 .0000E+00 21 .0000E+00 22
.0000E+00 23 .0000E+00 24 .0000E+00

DAY OF WEEK = SATURDAY

1 .0000E+00 2 .0000E+00 3 .0000E+00 4 .0000E+00 5 .0000E+00 6
.0000E+00 7 .0000E+00 8 .0000E+00
9 .0000E+00 10 .0000E+00 11 .0000E+00 12 .0000E+00 13 .0000E+00 14
.0000E+00 15 .0000E+00 16 .0000E+00
17 .0000E+00 18 .0000E+00 19 .0000E+00 20 .0000E+00 21 .0000E+00 22
.0000E+00

.0000E+00 23 .0000E+00 24 .0000E+00

DAY OF WEEK = SUNDAY

1 .0000E+00 2 .0000E+00 3 .0000E+00 4 .0000E+00 5 .0000E+00 6
.0000E+00 7 .0000E+00 8 .0000E+00
9 .0000E+00 10 .0000E+00 11 .0000E+00 12 .0000E+00 13 .0000E+00 14
.0000E+00 15 .0000E+00 16 .0000E+00
17 .0000E+00 18 .0000E+00 19 .0000E+00 20 .0000E+00 21 .0000E+00 22
.0000E+00 23 .0000E+00 24 .0000E+00

*** AERMOD - VERSION 23132 *** *** C:\Users\Michael Tirohn\Desktop\HRAs\15241 Nisqualli
Rd\15241 Ops\15 *** 11/22/23

*** AERMET - VERSION 19191 ***

12:24:06

PAGE 151

*** MODELOPTs: RegDFAULT CONC ELEV RURAL ADJ_U*

* SOURCE EMISSION RATE SCALARS WHICH VARY DIURNALLY AND BY DAY OF WEEK
(HRDOW) *

SOURCE ID = L0001572 ; SOURCE TYPE = VOLUME :
HOUR SCALAR HOUR SCALAR HOUR SCALAR HOUR SCALAR HOUR SCALAR HOUR
SCALAR HOUR SCALAR HOUR SCALAR

DAY OF WEEK = WEEKDAY

1 .0000E+00 2 .0000E+00 3 .0000E+00 4 .0000E+00 5 .0000E+00 6
.0000E+00 7 .0000E+00 8 .0000E+00
9 .1000E+01 10 .1000E+01 11 .1000E+01 12 .1000E+01 13 .1000E+01 14
.1000E+01 15 .1000E+01 16 .1000E+01
17 .0000E+00 18 .0000E+00 19 .0000E+00 20 .0000E+00 21 .0000E+00 22
.0000E+00 23 .0000E+00 24 .0000E+00

DAY OF WEEK = SATURDAY

1 .0000E+00 2 .0000E+00 3 .0000E+00 4 .0000E+00 5 .0000E+00 6
.0000E+00 7 .0000E+00 8 .0000E+00
9 .0000E+00 10 .0000E+00 11 .0000E+00 12 .0000E+00 13 .0000E+00 14
.0000E+00 15 .0000E+00 16 .0000E+00
17 .0000E+00 18 .0000E+00 19 .0000E+00 20 .0000E+00 21 .0000E+00 22
.0000E+00 23 .0000E+00 24 .0000E+00

DAY OF WEEK = SUNDAY

1 .0000E+00 2 .0000E+00 3 .0000E+00 4 .0000E+00 5 .0000E+00 6
.0000E+00 7 .0000E+00 8 .0000E+00
9 .0000E+00 10 .0000E+00 11 .0000E+00 12 .0000E+00 13 .0000E+00 14
.0000E+00 15 .0000E+00 16 .0000E+00
17 .0000E+00 18 .0000E+00 19 .0000E+00 20 .0000E+00 21 .0000E+00 22
.0000E+00 23 .0000E+00 24 .0000E+00

*** AERMOD - VERSION 23132 *** *** C:\Users\Michael Tirohn\Desktop\HRAs\15241 Nisqualli
Rd\15241 Ops\15 *** 11/22/23

*** AERMET - VERSION 19191 ***

12:24:06

PAGE 152

*** MODELOPTs: RegDFAULT CONC ELEV RURAL ADJ_U*

* SOURCE EMISSION RATE SCALARS WHICH VARY DIURNALLY AND BY DAY OF WEEK
(HRDOW) *

SOURCE ID = L0001573 ; SOURCE TYPE = VOLUME :
HOUR SCALAR HOUR SCALAR HOUR SCALAR HOUR SCALAR HOUR SCALAR HOUR
SCALAR HOUR SCALAR HOUR SCALAR

DAY OF WEEK = WEEKDAY

1 .0000E+00 2 .0000E+00 3 .0000E+00 4 .0000E+00 5 .0000E+00 6
.0000E+00 7 .0000E+00 8 .0000E+00
9 .1000E+01 10 .1000E+01 11 .1000E+01 12 .1000E+01 13 .1000E+01 14
.1000E+01 15 .1000E+01 16 .1000E+01

17 .0000E+00 18 .0000E+00 19 .0000E+00 20 .0000E+00 21 .0000E+00 22
.0000E+00 23 .0000E+00 24 .0000E+00

DAY OF WEEK = SATURDAY

1 .0000E+00 2 .0000E+00 3 .0000E+00 4 .0000E+00 5 .0000E+00 6
.0000E+00 7 .0000E+00 8 .0000E+00
9 .0000E+00 10 .0000E+00 11 .0000E+00 12 .0000E+00 13 .0000E+00 14
.0000E+00 15 .0000E+00 16 .0000E+00
17 .0000E+00 18 .0000E+00 19 .0000E+00 20 .0000E+00 21 .0000E+00 22
.0000E+00 23 .0000E+00 24 .0000E+00

DAY OF WEEK = SUNDAY

1 .0000E+00 2 .0000E+00 3 .0000E+00 4 .0000E+00 5 .0000E+00 6
.0000E+00 7 .0000E+00 8 .0000E+00
9 .0000E+00 10 .0000E+00 11 .0000E+00 12 .0000E+00 13 .0000E+00 14
.0000E+00 15 .0000E+00 16 .0000E+00
17 .0000E+00 18 .0000E+00 19 .0000E+00 20 .0000E+00 21 .0000E+00 22
.0000E+00 23 .0000E+00 24 .0000E+00

*** AERMOD - VERSION 23132 *** C:\Users\Michael Tirohn\Desktop\HRAs\15241 Nisqualli
Rd\15241 Ops\15 *** 11/22/23

*** AERMET - VERSION 19191 ***

*** 12:24:06

PAGE 153

*** MODELOPTs: RegDFAULT CONC ELEV RURAL ADJ_U*

* SOURCE EMISSION RATE SCALARS WHICH VARY DIURNALLY AND BY DAY OF WEEK
(HRDOW) *

SOURCE ID = L0001574 ; SOURCE TYPE = VOLUME :
HOUR SCALAR HOUR SCALAR HOUR SCALAR HOUR SCALAR HOUR SCALAR HOUR
SCALAR HOUR SCALAR HOUR SCALAR

DAY OF WEEK = WEEKDAY

1 .0000E+00 2 .0000E+00 3 .0000E+00 4 .0000E+00 5 .0000E+00 6
.0000E+00 7 .0000E+00 8 .0000E+00
9 .1000E+01 10 .1000E+01 11 .1000E+01 12 .1000E+01 13 .1000E+01 14
.1000E+01 15 .1000E+01 16 .1000E+01
17 .0000E+00 18 .0000E+00 19 .0000E+00 20 .0000E+00 21 .0000E+00 22
.0000E+00 23 .0000E+00 24 .0000E+00

DAY OF WEEK = SATURDAY

1 .0000E+00 2 .0000E+00 3 .0000E+00 4 .0000E+00 5 .0000E+00 6
.0000E+00 7 .0000E+00 8 .0000E+00
9 .0000E+00 10 .0000E+00 11 .0000E+00 12 .0000E+00 13 .0000E+00 14
.0000E+00 15 .0000E+00 16 .0000E+00
17 .0000E+00 18 .0000E+00 19 .0000E+00 20 .0000E+00 21 .0000E+00 22
.0000E+00 23 .0000E+00 24 .0000E+00

DAY OF WEEK = SUNDAY

1 .0000E+00 2 .0000E+00 3 .0000E+00 4 .0000E+00 5 .0000E+00 6
.0000E+00 7 .0000E+00 8 .0000E+00
9 .0000E+00 10 .0000E+00 11 .0000E+00 12 .0000E+00 13 .0000E+00 14
.0000E+00 15 .0000E+00 16 .0000E+00
17 .0000E+00 18 .0000E+00 19 .0000E+00 20 .0000E+00 21 .0000E+00 22
.0000E+00 23 .0000E+00 24 .0000E+00

*** AERMOD - VERSION 23132 *** C:\Users\Michael Tirohn\Desktop\HRAs\15241 Nisqualli
Rd\15241 Ops\15 *** 11/22/23

*** AERMET - VERSION 19191 ***

*** 12:24:06

PAGE 154

*** MODELOPTs: RegDFAULT CONC ELEV RURAL ADJ_U*

* SOURCE EMISSION RATE SCALARS WHICH VARY DIURNALLY AND BY DAY OF WEEK
(HRDOW) *

SOURCE ID = L0001575 ; SOURCE TYPE = VOLUME :
HOUR SCALAR HOUR SCALAR HOUR SCALAR HOUR SCALAR HOUR SCALAR HOUR

SCALAR HOUR SCALAR HOUR SCALAR

DAY OF WEEK = WEEKDAY

1 .0000E+00 2 .0000E+00 3 .0000E+00 4 .0000E+00 5 .0000E+00 6
.0000E+00 7 .0000E+00 8 .0000E+00
9 .1000E+01 10 .1000E+01 11 .1000E+01 12 .1000E+01 13 .1000E+01 14
.1000E+01 15 .1000E+01 16 .1000E+01
17 .0000E+00 18 .0000E+00 19 .0000E+00 20 .0000E+00 21 .0000E+00 22
.0000E+00 23 .0000E+00 24 .0000E+00

DAY OF WEEK = SATURDAY

1 .0000E+00 2 .0000E+00 3 .0000E+00 4 .0000E+00 5 .0000E+00 6
.0000E+00 7 .0000E+00 8 .0000E+00
9 .0000E+00 10 .0000E+00 11 .0000E+00 12 .0000E+00 13 .0000E+00 14
.0000E+00 15 .0000E+00 16 .0000E+00
17 .0000E+00 18 .0000E+00 19 .0000E+00 20 .0000E+00 21 .0000E+00 22
.0000E+00 23 .0000E+00 24 .0000E+00

DAY OF WEEK = SUNDAY

1 .0000E+00 2 .0000E+00 3 .0000E+00 4 .0000E+00 5 .0000E+00 6
.0000E+00 7 .0000E+00 8 .0000E+00
9 .0000E+00 10 .0000E+00 11 .0000E+00 12 .0000E+00 13 .0000E+00 14
.0000E+00 15 .0000E+00 16 .0000E+00
17 .0000E+00 18 .0000E+00 19 .0000E+00 20 .0000E+00 21 .0000E+00 22
.0000E+00 23 .0000E+00 24 .0000E+00

*** AERMOD - VERSION 23132 *** *** C:\Users\Michael Tirohn\Desktop\HRAs\15241 Nisqualli
Rd\15241 Ops\15 *** 11/22/23
*** AERMET - VERSION 19191 ***
*** 12:24:06

PAGE 155

*** MODELOPTs: RegDEFAULT CONC ELEV RURAL ADJ_U*

* SOURCE EMISSION RATE SCALARS WHICH VARY DIURNALLY AND BY DAY OF WEEK
(HRDOW) *

SOURCE ID = L0001576 ; SOURCE TYPE = VOLUME :
HOUR SCALAR HOUR SCALAR HOUR SCALAR HOUR SCALAR HOUR SCALAR HOUR
SCALAR HOUR SCALAR HOUR SCALAR

DAY OF WEEK = WEEKDAY

1 .0000E+00 2 .0000E+00 3 .0000E+00 4 .0000E+00 5 .0000E+00 6
.0000E+00 7 .0000E+00 8 .0000E+00
9 .1000E+01 10 .1000E+01 11 .1000E+01 12 .1000E+01 13 .1000E+01 14
.1000E+01 15 .1000E+01 16 .1000E+01
17 .0000E+00 18 .0000E+00 19 .0000E+00 20 .0000E+00 21 .0000E+00 22
.0000E+00 23 .0000E+00 24 .0000E+00

DAY OF WEEK = SATURDAY

1 .0000E+00 2 .0000E+00 3 .0000E+00 4 .0000E+00 5 .0000E+00 6
.0000E+00 7 .0000E+00 8 .0000E+00
9 .0000E+00 10 .0000E+00 11 .0000E+00 12 .0000E+00 13 .0000E+00 14
.0000E+00 15 .0000E+00 16 .0000E+00
17 .0000E+00 18 .0000E+00 19 .0000E+00 20 .0000E+00 21 .0000E+00 22
.0000E+00 23 .0000E+00 24 .0000E+00

DAY OF WEEK = SUNDAY

1 .0000E+00 2 .0000E+00 3 .0000E+00 4 .0000E+00 5 .0000E+00 6
.0000E+00 7 .0000E+00 8 .0000E+00
9 .0000E+00 10 .0000E+00 11 .0000E+00 12 .0000E+00 13 .0000E+00 14
.0000E+00 15 .0000E+00 16 .0000E+00
17 .0000E+00 18 .0000E+00 19 .0000E+00 20 .0000E+00 21 .0000E+00 22
.0000E+00 23 .0000E+00 24 .0000E+00

*** AERMOD - VERSION 23132 *** *** C:\Users\Michael Tirohn\Desktop\HRAs\15241 Nisqualli
Rd\15241 Ops\15 *** 11/22/23
*** AERMET - VERSION 19191 ***
*** 12:24:06

*** MODELOPTs: RegDFAULT CONC ELEV RURAL ADJ_U*

* SOURCE EMISSION RATE SCALARS WHICH VARY DIURNALLY AND BY DAY OF WEEK (HRDOW) *

SOURCE ID = L0001577 ; SOURCE TYPE = VOLUME :
HOURLY SCALAR HOURLY SCALAR HOURLY SCALAR HOURLY SCALAR HOURLY SCALAR
SCALAR HOURLY SCALAR HOURLY SCALAR HOURLY SCALAR

DAY OF WEEK = WEEKDAY

1 .0000E+00 2 .0000E+00 3 .0000E+00 4 .0000E+00 5 .0000E+00 6
.0000E+00 7 .0000E+00 8 .0000E+00
9 .1000E+01 10 .1000E+01 11 .1000E+01 12 .1000E+01 13 .1000E+01 14
.1000E+01 15 .1000E+01 16 .1000E+01
17 .0000E+00 18 .0000E+00 19 .0000E+00 20 .0000E+00 21 .0000E+00 22
.0000E+00 23 .0000E+00 24 .0000E+00

DAY OF WEEK = SATURDAY

1 .0000E+00 2 .0000E+00 3 .0000E+00 4 .0000E+00 5 .0000E+00 6
.0000E+00 7 .0000E+00 8 .0000E+00
9 .0000E+00 10 .0000E+00 11 .0000E+00 12 .0000E+00 13 .0000E+00 14
.0000E+00 15 .0000E+00 16 .0000E+00
17 .0000E+00 18 .0000E+00 19 .0000E+00 20 .0000E+00 21 .0000E+00 22
.0000E+00 23 .0000E+00 24 .0000E+00

DAY OF WEEK = SUNDAY

1 .0000E+00 2 .0000E+00 3 .0000E+00 4 .0000E+00 5 .0000E+00 6
.0000E+00 7 .0000E+00 8 .0000E+00
9 .0000E+00 10 .0000E+00 11 .0000E+00 12 .0000E+00 13 .0000E+00 14
.0000E+00 15 .0000E+00 16 .0000E+00
17 .0000E+00 18 .0000E+00 19 .0000E+00 20 .0000E+00 21 .0000E+00 22
.0000E+00 23 .0000E+00 24 .0000E+00

*** AERMOD - VERSION 23132 *** C:\Users\Michael Tirohn\Desktop\HRAs\15241 Nisqualli Rd\15241 Ops\15 *** 11/22/23

*** AERMET - VERSION 19191 ***

*** 12:24:06

*** MODELOPTs: RegDFAULT CONC ELEV RURAL ADJ_U*

* SOURCE EMISSION RATE SCALARS WHICH VARY DIURNALLY AND BY DAY OF WEEK (HRDOW) *

SOURCE ID = L0001578 ; SOURCE TYPE = VOLUME :
HOURLY SCALAR HOURLY SCALAR HOURLY SCALAR HOURLY SCALAR HOURLY SCALAR
SCALAR HOURLY SCALAR HOURLY SCALAR HOURLY SCALAR

DAY OF WEEK = WEEKDAY

1 .0000E+00 2 .0000E+00 3 .0000E+00 4 .0000E+00 5 .0000E+00 6
.0000E+00 7 .0000E+00 8 .0000E+00
9 .1000E+01 10 .1000E+01 11 .1000E+01 12 .1000E+01 13 .1000E+01 14
.1000E+01 15 .1000E+01 16 .1000E+01
17 .0000E+00 18 .0000E+00 19 .0000E+00 20 .0000E+00 21 .0000E+00 22
.0000E+00 23 .0000E+00 24 .0000E+00

DAY OF WEEK = SATURDAY

1 .0000E+00 2 .0000E+00 3 .0000E+00 4 .0000E+00 5 .0000E+00 6
.0000E+00 7 .0000E+00 8 .0000E+00
9 .0000E+00 10 .0000E+00 11 .0000E+00 12 .0000E+00 13 .0000E+00 14
.0000E+00 15 .0000E+00 16 .0000E+00
17 .0000E+00 18 .0000E+00 19 .0000E+00 20 .0000E+00 21 .0000E+00 22
.0000E+00 23 .0000E+00 24 .0000E+00

DAY OF WEEK = SUNDAY

1 .0000E+00 2 .0000E+00 3 .0000E+00 4 .0000E+00 5 .0000E+00 6
.0000E+00 7 .0000E+00 8 .0000E+00
9 .0000E+00 10 .0000E+00 11 .0000E+00 12 .0000E+00 13 .0000E+00 14

.0000E+00 15 .0000E+00 16 .0000E+00
17 .0000E+00 18 .0000E+00 19 .0000E+00 20 .0000E+00 21 .0000E+00 22
.0000E+00 23 .0000E+00 24 .0000E+00

*** AERMOD - VERSION 23132 *** C:\Users\Michael Tirohn\Desktop\HRAs\15241 Nisqualli
Rd\15241 Ops\15 *** 11/22/23
*** AERMET - VERSION 19191 ***
*** 12:24:06

PAGE 158

*** MODELOPTs: RegDFAULT CONC ELEV RURAL ADJ_U*

* SOURCE EMISSION RATE SCALARS WHICH VARY DIURNALLY AND BY DAY OF WEEK
(HRDOW) *

SOURCE ID = L0001579 ; SOURCE TYPE = VOLUME :

SCALAR	HOURL	SCALAR	HOURL	SCALAR	HOURL	SCALAR	HOURL	SCALAR	HOURL
--------	-------	--------	-------	--------	-------	--------	-------	--------	-------

DAY OF WEEK = WEEKDAY

1	.0000E+00	2	.0000E+00	3	.0000E+00	4	.0000E+00	5	.0000E+00	6
.0000E+00	7	.0000E+00	8	.0000E+00						
9	.1000E+01	10	.1000E+01	11	.1000E+01	12	.1000E+01	13	.1000E+01	14
.1000E+01	15	.1000E+01	16	.1000E+01						
17	.0000E+00	18	.0000E+00	19	.0000E+00	20	.0000E+00	21	.0000E+00	22
.0000E+00	23	.0000E+00	24	.0000E+00						

DAY OF WEEK = SATURDAY

1	.0000E+00	2	.0000E+00	3	.0000E+00	4	.0000E+00	5	.0000E+00	6
.0000E+00	7	.0000E+00	8	.0000E+00						
9	.0000E+00	10	.0000E+00	11	.0000E+00	12	.0000E+00	13	.0000E+00	14
.0000E+00	15	.0000E+00	16	.0000E+00						
17	.0000E+00	18	.0000E+00	19	.0000E+00	20	.0000E+00	21	.0000E+00	22
.0000E+00	23	.0000E+00	24	.0000E+00						

DAY OF WEEK = SUNDAY

1	.0000E+00	2	.0000E+00	3	.0000E+00	4	.0000E+00	5	.0000E+00	6
.0000E+00	7	.0000E+00	8	.0000E+00						
9	.0000E+00	10	.0000E+00	11	.0000E+00	12	.0000E+00	13	.0000E+00	14
.0000E+00	15	.0000E+00	16	.0000E+00						
17	.0000E+00	18	.0000E+00	19	.0000E+00	20	.0000E+00	21	.0000E+00	22
.0000E+00	23	.0000E+00	24	.0000E+00						

*** AERMOD - VERSION 23132 *** C:\Users\Michael Tirohn\Desktop\HRAs\15241 Nisqualli
Rd\15241 Ops\15 *** 11/22/23
*** AERMET - VERSION 19191 ***
*** 12:24:06

PAGE 159

*** MODELOPTs: RegDFAULT CONC ELEV RURAL ADJ_U*

* SOURCE EMISSION RATE SCALARS WHICH VARY DIURNALLY AND BY DAY OF WEEK
(HRDOW) *

SOURCE ID = L0001580 ; SOURCE TYPE = VOLUME :

SCALAR	HOURL	SCALAR	HOURL	SCALAR	HOURL	SCALAR	HOURL	SCALAR	HOURL
--------	-------	--------	-------	--------	-------	--------	-------	--------	-------

DAY OF WEEK = WEEKDAY

1	.0000E+00	2	.0000E+00	3	.0000E+00	4	.0000E+00	5	.0000E+00	6
.0000E+00	7	.0000E+00	8	.0000E+00						
9	.1000E+01	10	.1000E+01	11	.1000E+01	12	.1000E+01	13	.1000E+01	14
.1000E+01	15	.1000E+01	16	.1000E+01						
17	.0000E+00	18	.0000E+00	19	.0000E+00	20	.0000E+00	21	.0000E+00	22
.0000E+00	23	.0000E+00	24	.0000E+00						

DAY OF WEEK = SATURDAY

1	.0000E+00	2	.0000E+00	3	.0000E+00	4	.0000E+00	5	.0000E+00	6
.0000E+00	7	.0000E+00	8	.0000E+00						

9 .0000E+00 10 .0000E+00 11 .0000E+00 12 .0000E+00 13 .0000E+00 14
.0000E+00 15 .0000E+00 16 .0000E+00
17 .0000E+00 18 .0000E+00 19 .0000E+00 20 .0000E+00 21 .0000E+00 22
.0000E+00 23 .0000E+00 24 .0000E+00

DAY OF WEEK = SUNDAY

1 .0000E+00 2 .0000E+00 3 .0000E+00 4 .0000E+00 5 .0000E+00 6
.0000E+00 7 .0000E+00 8 .0000E+00
9 .0000E+00 10 .0000E+00 11 .0000E+00 12 .0000E+00 13 .0000E+00 14
.0000E+00 15 .0000E+00 16 .0000E+00
17 .0000E+00 18 .0000E+00 19 .0000E+00 20 .0000E+00 21 .0000E+00 22
.0000E+00 23 .0000E+00 24 .0000E+00

*** AERMOD - VERSION 23132 *** ** C:\Users\Michael Tirohn\Desktop\HRAs\15241 Nisqualli
Rd\15241 Ops\15 *** 11/22/23

*** AERMET - VERSION 19191 ***

*** 12:24:06

PAGE 160

*** MODELOPTs: RegDFAULT CONC ELEV RURAL ADJ_U*

* SOURCE EMISSION RATE SCALARS WHICH VARY DIURNALLY AND BY DAY OF WEEK
(HRDOW) *

SOURCE ID = L0001581 ; SOURCE TYPE = VOLUME :
HOUR SCALAR HOUR SCALAR HOUR SCALAR HOUR SCALAR HOUR SCALAR HOUR
SCALAR HOUR SCALAR HOUR SCALAR

DAY OF WEEK = WEEKDAY

1 .0000E+00 2 .0000E+00 3 .0000E+00 4 .0000E+00 5 .0000E+00 6
.0000E+00 7 .0000E+00 8 .0000E+00
9 .1000E+01 10 .1000E+01 11 .1000E+01 12 .1000E+01 13 .1000E+01 14
.1000E+01 15 .1000E+01 16 .1000E+01
17 .0000E+00 18 .0000E+00 19 .0000E+00 20 .0000E+00 21 .0000E+00 22
.0000E+00 23 .0000E+00 24 .0000E+00

DAY OF WEEK = SATURDAY

1 .0000E+00 2 .0000E+00 3 .0000E+00 4 .0000E+00 5 .0000E+00 6
.0000E+00 7 .0000E+00 8 .0000E+00
9 .0000E+00 10 .0000E+00 11 .0000E+00 12 .0000E+00 13 .0000E+00 14
.0000E+00 15 .0000E+00 16 .0000E+00
17 .0000E+00 18 .0000E+00 19 .0000E+00 20 .0000E+00 21 .0000E+00 22
.0000E+00 23 .0000E+00 24 .0000E+00

DAY OF WEEK = SUNDAY

1 .0000E+00 2 .0000E+00 3 .0000E+00 4 .0000E+00 5 .0000E+00 6
.0000E+00 7 .0000E+00 8 .0000E+00
9 .0000E+00 10 .0000E+00 11 .0000E+00 12 .0000E+00 13 .0000E+00 14
.0000E+00 15 .0000E+00 16 .0000E+00
17 .0000E+00 18 .0000E+00 19 .0000E+00 20 .0000E+00 21 .0000E+00 22
.0000E+00 23 .0000E+00 24 .0000E+00

*** AERMOD - VERSION 23132 *** ** C:\Users\Michael Tirohn\Desktop\HRAs\15241 Nisqualli
Rd\15241 Ops\15 *** 11/22/23

*** AERMET - VERSION 19191 ***

*** 12:24:06

PAGE 161

*** MODELOPTs: RegDFAULT CONC ELEV RURAL ADJ_U*

* SOURCE EMISSION RATE SCALARS WHICH VARY DIURNALLY AND BY DAY OF WEEK
(HRDOW) *

SOURCE ID = L0001582 ; SOURCE TYPE = VOLUME :
HOUR SCALAR HOUR SCALAR HOUR SCALAR HOUR SCALAR HOUR SCALAR HOUR
SCALAR HOUR SCALAR HOUR SCALAR

DAY OF WEEK = WEEKDAY

1 .0000E+00 2 .0000E+00 3 .0000E+00 4 .0000E+00 5 .0000E+00 6

.0000E+00 7 .0000E+00 8 .0000E+00
9 .1000E+01 10 .1000E+01 11 .1000E+01 12 .1000E+01 13 .1000E+01 14
.1000E+01 15 .1000E+01 16 .1000E+01
17 .0000E+00 18 .0000E+00 19 .0000E+00 20 .0000E+00 21 .0000E+00 22
.0000E+00 23 .0000E+00 24 .0000E+00

DAY OF WEEK = SATURDAY

1 .0000E+00 2 .0000E+00 3 .0000E+00 4 .0000E+00 5 .0000E+00 6
.0000E+00 7 .0000E+00 8 .0000E+00
9 .0000E+00 10 .0000E+00 11 .0000E+00 12 .0000E+00 13 .0000E+00 14
.0000E+00 15 .0000E+00 16 .0000E+00
17 .0000E+00 18 .0000E+00 19 .0000E+00 20 .0000E+00 21 .0000E+00 22
.0000E+00 23 .0000E+00 24 .0000E+00

DAY OF WEEK = SUNDAY

1 .0000E+00 2 .0000E+00 3 .0000E+00 4 .0000E+00 5 .0000E+00 6
.0000E+00 7 .0000E+00 8 .0000E+00
9 .0000E+00 10 .0000E+00 11 .0000E+00 12 .0000E+00 13 .0000E+00 14
.0000E+00 15 .0000E+00 16 .0000E+00
17 .0000E+00 18 .0000E+00 19 .0000E+00 20 .0000E+00 21 .0000E+00 22
.0000E+00 23 .0000E+00 24 .0000E+00

*** AERMOD - VERSION 23132 *** ** C:\Users\Michael Tirohn\Desktop\HRAs\15241 Nisqualli
Rd\15241 Ops\15 *** 11/22/23
*** AERMET - VERSION 19191 ***
*** ** 12:24:06

PAGE 162

*** MODELOPTs: RegDEFAULT CONC ELEV RURAL ADJ_U*

* SOURCE EMISSION RATE SCALARS WHICH VARY DIURNALLY AND BY DAY OF WEEK
(HRDOW) *

SOURCE ID = L0001583 ; SOURCE TYPE = VOLUME :
HOUR SCALAR HOUR SCALAR HOUR SCALAR HOUR SCALAR HOUR SCALAR HOUR
SCALAR HOUR SCALAR HOUR SCALAR

DAY OF WEEK = WEEKDAY

1 .0000E+00 2 .0000E+00 3 .0000E+00 4 .0000E+00 5 .0000E+00 6
.0000E+00 7 .0000E+00 8 .0000E+00
9 .1000E+01 10 .1000E+01 11 .1000E+01 12 .1000E+01 13 .1000E+01 14
.1000E+01 15 .1000E+01 16 .1000E+01
17 .0000E+00 18 .0000E+00 19 .0000E+00 20 .0000E+00 21 .0000E+00 22
.0000E+00 23 .0000E+00 24 .0000E+00

DAY OF WEEK = SATURDAY

1 .0000E+00 2 .0000E+00 3 .0000E+00 4 .0000E+00 5 .0000E+00 6
.0000E+00 7 .0000E+00 8 .0000E+00
9 .0000E+00 10 .0000E+00 11 .0000E+00 12 .0000E+00 13 .0000E+00 14
.0000E+00 15 .0000E+00 16 .0000E+00
17 .0000E+00 18 .0000E+00 19 .0000E+00 20 .0000E+00 21 .0000E+00 22
.0000E+00 23 .0000E+00 24 .0000E+00

DAY OF WEEK = SUNDAY

1 .0000E+00 2 .0000E+00 3 .0000E+00 4 .0000E+00 5 .0000E+00 6
.0000E+00 7 .0000E+00 8 .0000E+00
9 .0000E+00 10 .0000E+00 11 .0000E+00 12 .0000E+00 13 .0000E+00 14
.0000E+00 15 .0000E+00 16 .0000E+00
17 .0000E+00 18 .0000E+00 19 .0000E+00 20 .0000E+00 21 .0000E+00 22
.0000E+00 23 .0000E+00 24 .0000E+00

*** AERMOD - VERSION 23132 *** ** C:\Users\Michael Tirohn\Desktop\HRAs\15241 Nisqualli
Rd\15241 Ops\15 *** 11/22/23
*** AERMET - VERSION 19191 ***
*** ** 12:24:06

PAGE 163

*** MODELOPTs: RegDEFAULT CONC ELEV RURAL ADJ_U*

* SOURCE EMISSION RATE SCALARS WHICH VARY DIURNALLY AND BY DAY OF WEEK
(HRDOW) *

SOURCE ID = L0001584 ; SOURCE TYPE = VOLUME :
HOUR SCALAR HOUR SCALAR HOUR SCALAR HOUR SCALAR HOUR SCALAR HOUR
SCALAR HOUR SCALAR HOUR SCALAR

DAY OF WEEK = WEEKDAY

1 .0000E+00 2 .0000E+00 3 .0000E+00 4 .0000E+00 5 .0000E+00 6
.0000E+00 7 .0000E+00 8 .0000E+00
9 .1000E+01 10 .1000E+01 11 .1000E+01 12 .1000E+01 13 .1000E+01 14
.1000E+01 15 .1000E+01 16 .1000E+01
17 .0000E+00 18 .0000E+00 19 .0000E+00 20 .0000E+00 21 .0000E+00 22
.0000E+00 23 .0000E+00 24 .0000E+00

DAY OF WEEK = SATURDAY

1 .0000E+00 2 .0000E+00 3 .0000E+00 4 .0000E+00 5 .0000E+00 6
.0000E+00 7 .0000E+00 8 .0000E+00
9 .0000E+00 10 .0000E+00 11 .0000E+00 12 .0000E+00 13 .0000E+00 14
.0000E+00 15 .0000E+00 16 .0000E+00
17 .0000E+00 18 .0000E+00 19 .0000E+00 20 .0000E+00 21 .0000E+00 22
.0000E+00 23 .0000E+00 24 .0000E+00

DAY OF WEEK = SUNDAY

1 .0000E+00 2 .0000E+00 3 .0000E+00 4 .0000E+00 5 .0000E+00 6
.0000E+00 7 .0000E+00 8 .0000E+00
9 .0000E+00 10 .0000E+00 11 .0000E+00 12 .0000E+00 13 .0000E+00 14
.0000E+00 15 .0000E+00 16 .0000E+00
17 .0000E+00 18 .0000E+00 19 .0000E+00 20 .0000E+00 21 .0000E+00 22
.0000E+00 23 .0000E+00 24 .0000E+00

*** AERMOD - VERSION 23132 *** ** C:\Users\Michael Tirohn\Desktop\HRAs\15241 Nisqualli
Rd\15241 Ops\15 *** 11/22/23
*** AERMET - VERSION 19191 ***
*** 12:24:06

PAGE 164

*** MODELOPTs: RegDFAULT CONC ELEV RURAL ADJ_U*

* SOURCE EMISSION RATE SCALARS WHICH VARY DIURNALLY AND BY DAY OF WEEK
(HRDOW) *

SOURCE ID = L0001585 ; SOURCE TYPE = VOLUME :
HOUR SCALAR HOUR SCALAR HOUR SCALAR HOUR SCALAR HOUR SCALAR HOUR
SCALAR HOUR SCALAR HOUR SCALAR

DAY OF WEEK = WEEKDAY

1 .0000E+00 2 .0000E+00 3 .0000E+00 4 .0000E+00 5 .0000E+00 6
.0000E+00 7 .0000E+00 8 .0000E+00
9 .1000E+01 10 .1000E+01 11 .1000E+01 12 .1000E+01 13 .1000E+01 14
.1000E+01 15 .1000E+01 16 .1000E+01
17 .0000E+00 18 .0000E+00 19 .0000E+00 20 .0000E+00 21 .0000E+00 22
.0000E+00 23 .0000E+00 24 .0000E+00

DAY OF WEEK = SATURDAY

1 .0000E+00 2 .0000E+00 3 .0000E+00 4 .0000E+00 5 .0000E+00 6
.0000E+00 7 .0000E+00 8 .0000E+00
9 .0000E+00 10 .0000E+00 11 .0000E+00 12 .0000E+00 13 .0000E+00 14
.0000E+00 15 .0000E+00 16 .0000E+00
17 .0000E+00 18 .0000E+00 19 .0000E+00 20 .0000E+00 21 .0000E+00 22
.0000E+00 23 .0000E+00 24 .0000E+00

DAY OF WEEK = SUNDAY

1 .0000E+00 2 .0000E+00 3 .0000E+00 4 .0000E+00 5 .0000E+00 6
.0000E+00 7 .0000E+00 8 .0000E+00
9 .0000E+00 10 .0000E+00 11 .0000E+00 12 .0000E+00 13 .0000E+00 14
.0000E+00 15 .0000E+00 16 .0000E+00
17 .0000E+00 18 .0000E+00 19 .0000E+00 20 .0000E+00 21 .0000E+00 22
.0000E+00 23 .0000E+00 24 .0000E+00

*** AERMOD - VERSION 23132 *** ** C:\Users\Michael Tirohn\Desktop\HRAs\15241 Nisqualli
Rd\15241 Ops\15 *** 11/22/23

PAGE 165

*** MODELOPTs: RegDEFAULT CONC ELEV RURAL ADJ_U*

* SOURCE EMISSION RATE SCALARS WHICH VARY DIURNALLY AND BY DAY OF WEEK (HRDOW) *

SOURCE ID = L0001586 ; SOURCE TYPE = VOLUME :
HOUR SCALAR HOUR SCALAR HOUR SCALAR HOUR SCALAR HOUR SCALAR HOUR
SCALAR HOUR SCALAR HOUR SCALAR

DAY OF WEEK = WEEKDAY

1 .0000E+00 2 .0000E+00 3 .0000E+00 4 .0000E+00 5 .0000E+00 6
.0000E+00 7 .0000E+00 8 .0000E+00
9 .1000E+01 10 .1000E+01 11 .1000E+01 12 .1000E+01 13 .1000E+01 14
.1000E+01 15 .1000E+01 16 .1000E+01
17 .0000E+00 18 .0000E+00 19 .0000E+00 20 .0000E+00 21 .0000E+00 22
.0000E+00 23 .0000E+00 24 .0000E+00

DAY OF WEEK = SATURDAY

1 .0000E+00 2 .0000E+00 3 .0000E+00 4 .0000E+00 5 .0000E+00 6
.0000E+00 7 .0000E+00 8 .0000E+00
9 .0000E+00 10 .0000E+00 11 .0000E+00 12 .0000E+00 13 .0000E+00 14
.0000E+00 15 .0000E+00 16 .0000E+00
17 .0000E+00 18 .0000E+00 19 .0000E+00 20 .0000E+00 21 .0000E+00 22
.0000E+00 23 .0000E+00 24 .0000E+00

DAY OF WEEK = SUNDAY

1 .0000E+00 2 .0000E+00 3 .0000E+00 4 .0000E+00 5 .0000E+00 6
.0000E+00 7 .0000E+00 8 .0000E+00
9 .0000E+00 10 .0000E+00 11 .0000E+00 12 .0000E+00 13 .0000E+00 14
.0000E+00 15 .0000E+00 16 .0000E+00
17 .0000E+00 18 .0000E+00 19 .0000E+00 20 .0000E+00 21 .0000E+00 22
.0000E+00 23 .0000E+00 24 .0000E+00

*** AERMOD - VERSION 23132 *** C:\Users\Michael Tirohn\Desktop\HRAs\15241 Nisqualli
Rd\15241 Ops\15 *** 11/22/23
*** AERMET - VERSION 19191 ***

PAGE 166

*** MODELOPTs: RegDEFAULT CONC ELEV RURAL ADJ_U*

* SOURCE EMISSION RATE SCALARS WHICH VARY DIURNALLY AND BY DAY OF WEEK (HRDOW) *

SOURCE ID = L0001587 ; SOURCE TYPE = VOLUME :
HOUR SCALAR HOUR SCALAR HOUR SCALAR HOUR SCALAR HOUR SCALAR HOUR
SCALAR HOUR SCALAR HOUR SCALAR

DAY OF WEEK = WEEKDAY

1 .0000E+00 2 .0000E+00 3 .0000E+00 4 .0000E+00 5 .0000E+00 6
.0000E+00 7 .0000E+00 8 .0000E+00
9 .1000E+01 10 .1000E+01 11 .1000E+01 12 .1000E+01 13 .1000E+01 14
.1000E+01 15 .1000E+01 16 .1000E+01
17 .0000E+00 18 .0000E+00 19 .0000E+00 20 .0000E+00 21 .0000E+00 22
.0000E+00 23 .0000E+00 24 .0000E+00

DAY OF WEEK = SATURDAY

1 .0000E+00 2 .0000E+00 3 .0000E+00 4 .0000E+00 5 .0000E+00 6
.0000E+00 7 .0000E+00 8 .0000E+00
9 .0000E+00 10 .0000E+00 11 .0000E+00 12 .0000E+00 13 .0000E+00 14
.0000E+00 15 .0000E+00 16 .0000E+00
17 .0000E+00 18 .0000E+00 19 .0000E+00 20 .0000E+00 21 .0000E+00 22
.0000E+00 23 .0000E+00 24 .0000E+00

DAY OF WEEK = SUNDAY

1 .0000E+00 2 .0000E+00 3 .0000E+00 4 .0000E+00 5 .0000E+00 6
.0000E+00 7 .0000E+00 8 .0000E+00
9 .0000E+00 10 .0000E+00 11 .0000E+00 12 .0000E+00 13 .0000E+00 14
.0000E+00 15 .0000E+00 16 .0000E+00
17 .0000E+00 18 .0000E+00 19 .0000E+00 20 .0000E+00 21 .0000E+00 22
.0000E+00 23 .0000E+00 24 .0000E+00

*** AERMOD - VERSION 23132 *** *** C:\Users\Michael Tirohn\Desktop\HRAs\15241 Nisqualli
Rd\15241 Ops\15 *** 11/22/23
*** AERMET - VERSION 19191 ***
*** 12:24:06

PAGE 167

*** MODELOPTs: RegDFAULT CONC ELEV RURAL ADJ_U*

* SOURCE EMISSION RATE SCALARS WHICH VARY DIURNALLY AND BY DAY OF WEEK
(HRDOW) *

SOURCE ID = L0001588 ; SOURCE TYPE = VOLUME :
HOUR SCALAR HOUR SCALAR HOUR SCALAR HOUR SCALAR HOUR SCALAR HOUR
SCALAR HOUR SCALAR HOUR SCALAR

DAY OF WEEK = WEEKDAY

1 .0000E+00 2 .0000E+00 3 .0000E+00 4 .0000E+00 5 .0000E+00 6
.0000E+00 7 .0000E+00 8 .0000E+00
9 .1000E+01 10 .1000E+01 11 .1000E+01 12 .1000E+01 13 .1000E+01 14
.1000E+01 15 .1000E+01 16 .1000E+01
17 .0000E+00 18 .0000E+00 19 .0000E+00 20 .0000E+00 21 .0000E+00 22
.0000E+00 23 .0000E+00 24 .0000E+00

DAY OF WEEK = SATURDAY

1 .0000E+00 2 .0000E+00 3 .0000E+00 4 .0000E+00 5 .0000E+00 6
.0000E+00 7 .0000E+00 8 .0000E+00
9 .0000E+00 10 .0000E+00 11 .0000E+00 12 .0000E+00 13 .0000E+00 14
.0000E+00 15 .0000E+00 16 .0000E+00
17 .0000E+00 18 .0000E+00 19 .0000E+00 20 .0000E+00 21 .0000E+00 22
.0000E+00 23 .0000E+00 24 .0000E+00

DAY OF WEEK = SUNDAY

1 .0000E+00 2 .0000E+00 3 .0000E+00 4 .0000E+00 5 .0000E+00 6
.0000E+00 7 .0000E+00 8 .0000E+00
9 .0000E+00 10 .0000E+00 11 .0000E+00 12 .0000E+00 13 .0000E+00 14
.0000E+00 15 .0000E+00 16 .0000E+00
17 .0000E+00 18 .0000E+00 19 .0000E+00 20 .0000E+00 21 .0000E+00 22
.0000E+00 23 .0000E+00 24 .0000E+00

*** AERMOD - VERSION 23132 *** *** C:\Users\Michael Tirohn\Desktop\HRAs\15241 Nisqualli
Rd\15241 Ops\15 *** 11/22/23
*** AERMET - VERSION 19191 ***
*** 12:24:06

PAGE 168

*** MODELOPTs: RegDFAULT CONC ELEV RURAL ADJ_U*

* SOURCE EMISSION RATE SCALARS WHICH VARY DIURNALLY AND BY DAY OF WEEK
(HRDOW) *

SOURCE ID = L0001589 ; SOURCE TYPE = VOLUME :
HOUR SCALAR HOUR SCALAR HOUR SCALAR HOUR SCALAR HOUR SCALAR HOUR
SCALAR HOUR SCALAR HOUR SCALAR

DAY OF WEEK = WEEKDAY

1 .0000E+00 2 .0000E+00 3 .0000E+00 4 .0000E+00 5 .0000E+00 6
.0000E+00 7 .0000E+00 8 .0000E+00
9 .1000E+01 10 .1000E+01 11 .1000E+01 12 .1000E+01 13 .1000E+01 14
.1000E+01 15 .1000E+01 16 .1000E+01
17 .0000E+00 18 .0000E+00 19 .0000E+00 20 .0000E+00 21 .0000E+00 22
.0000E+00 23 .0000E+00 24 .0000E+00

DAY OF WEEK = SATURDAY

1 .0000E+00 2 .0000E+00 3 .0000E+00 4 .0000E+00 5 .0000E+00 6
.0000E+00 7 .0000E+00 8 .0000E+00
9 .0000E+00 10 .0000E+00 11 .0000E+00 12 .0000E+00 13 .0000E+00 14
.0000E+00 15 .0000E+00 16 .0000E+00
17 .0000E+00 18 .0000E+00 19 .0000E+00 20 .0000E+00 21 .0000E+00 22
.0000E+00 23 .0000E+00 24 .0000E+00

DAY OF WEEK = SUNDAY

1 .0000E+00 2 .0000E+00 3 .0000E+00 4 .0000E+00 5 .0000E+00 6
.0000E+00 7 .0000E+00 8 .0000E+00
9 .0000E+00 10 .0000E+00 11 .0000E+00 12 .0000E+00 13 .0000E+00 14
.0000E+00 15 .0000E+00 16 .0000E+00
17 .0000E+00 18 .0000E+00 19 .0000E+00 20 .0000E+00 21 .0000E+00 22
.0000E+00 23 .0000E+00 24 .0000E+00

*** AERMOD - VERSION 23132 *** C:\Users\Michael Tirohn\Desktop\HRAs\15241 Nisqualli
Rd\15241 Ops\15 *** 11/22/23
*** AERMET - VERSION 19191 ***
*** 12:24:06

PAGE 169

*** MODELOPTs: RegDFAULT CONC ELEV RURAL ADJ_U*

* SOURCE EMISSION RATE SCALARS WHICH VARY DIURNALLY AND BY DAY OF WEEK
(HRDOW) *

SOURCE ID = L0001590 ; SOURCE TYPE = VOLUME :
HOUR SCALAR HOUR SCALAR HOUR SCALAR HOUR SCALAR HOUR SCALAR HOUR
SCALAR HOUR SCALAR HOUR SCALAR

DAY OF WEEK = WEEKDAY

1 .0000E+00 2 .0000E+00 3 .0000E+00 4 .0000E+00 5 .0000E+00 6
.0000E+00 7 .0000E+00 8 .0000E+00
9 .1000E+01 10 .1000E+01 11 .1000E+01 12 .1000E+01 13 .1000E+01 14
.1000E+01 15 .1000E+01 16 .1000E+01
17 .0000E+00 18 .0000E+00 19 .0000E+00 20 .0000E+00 21 .0000E+00 22
.0000E+00 23 .0000E+00 24 .0000E+00

DAY OF WEEK = SATURDAY

1 .0000E+00 2 .0000E+00 3 .0000E+00 4 .0000E+00 5 .0000E+00 6
.0000E+00 7 .0000E+00 8 .0000E+00
9 .0000E+00 10 .0000E+00 11 .0000E+00 12 .0000E+00 13 .0000E+00 14
.0000E+00 15 .0000E+00 16 .0000E+00
17 .0000E+00 18 .0000E+00 19 .0000E+00 20 .0000E+00 21 .0000E+00 22
.0000E+00 23 .0000E+00 24 .0000E+00

DAY OF WEEK = SUNDAY

1 .0000E+00 2 .0000E+00 3 .0000E+00 4 .0000E+00 5 .0000E+00 6
.0000E+00 7 .0000E+00 8 .0000E+00
9 .0000E+00 10 .0000E+00 11 .0000E+00 12 .0000E+00 13 .0000E+00 14
.0000E+00 15 .0000E+00 16 .0000E+00
17 .0000E+00 18 .0000E+00 19 .0000E+00 20 .0000E+00 21 .0000E+00 22
.0000E+00 23 .0000E+00 24 .0000E+00

*** AERMOD - VERSION 23132 *** C:\Users\Michael Tirohn\Desktop\HRAs\15241 Nisqualli
Rd\15241 Ops\15 *** 11/22/23
*** AERMET - VERSION 19191 ***
*** 12:24:06

PAGE 170

*** MODELOPTs: RegDFAULT CONC ELEV RURAL ADJ_U*

* SOURCE EMISSION RATE SCALARS WHICH VARY DIURNALLY AND BY DAY OF WEEK
(HRDOW) *

SOURCE ID = L0001591 ; SOURCE TYPE = VOLUME :
HOUR SCALAR HOUR SCALAR HOUR SCALAR HOUR SCALAR HOUR SCALAR HOUR
SCALAR HOUR SCALAR HOUR SCALAR

DAY OF WEEK = WEEKDAY

1 .0000E+00 2 .0000E+00 3 .0000E+00 4 .0000E+00 5 .0000E+00 6
.0000E+00 7 .0000E+00 8 .0000E+00
9 .1000E+01 10 .1000E+01 11 .1000E+01 12 .1000E+01 13 .1000E+01 14
.1000E+01 15 .1000E+01 16 .1000E+01
17 .0000E+00 18 .0000E+00 19 .0000E+00 20 .0000E+00 21 .0000E+00 22
.0000E+00 23 .0000E+00 24 .0000E+00

DAY OF WEEK = SATURDAY

1 .0000E+00 2 .0000E+00 3 .0000E+00 4 .0000E+00 5 .0000E+00 6
.0000E+00 7 .0000E+00 8 .0000E+00
9 .0000E+00 10 .0000E+00 11 .0000E+00 12 .0000E+00 13 .0000E+00 14
.0000E+00 15 .0000E+00 16 .0000E+00
17 .0000E+00 18 .0000E+00 19 .0000E+00 20 .0000E+00 21 .0000E+00 22
.0000E+00 23 .0000E+00 24 .0000E+00

DAY OF WEEK = SUNDAY

1 .0000E+00 2 .0000E+00 3 .0000E+00 4 .0000E+00 5 .0000E+00 6
.0000E+00 7 .0000E+00 8 .0000E+00
9 .0000E+00 10 .0000E+00 11 .0000E+00 12 .0000E+00 13 .0000E+00 14
.0000E+00 15 .0000E+00 16 .0000E+00
17 .0000E+00 18 .0000E+00 19 .0000E+00 20 .0000E+00 21 .0000E+00 22
.0000E+00 23 .0000E+00 24 .0000E+00

*** AERMOD - VERSION 23132 *** ** C:\Users\Michael Tirohn\Desktop\HRAs\15241 Nisqualli
Rd\15241 Ops\15 *** 11/22/23
*** AERMET - VERSION 19191 ***
*** 12:24:06

PAGE 171

*** MODELOPTs: RegDEFAULT CONC ELEV RURAL ADJ_U*

* SOURCE EMISSION RATE SCALARS WHICH VARY DIURNALLY AND BY DAY OF WEEK
(HRDOW) *

SOURCE ID = L0001592 ; SOURCE TYPE = VOLUME :
HOUR SCALAR HOUR SCALAR HOUR SCALAR HOUR SCALAR HOUR SCALAR HOUR
SCALAR HOUR SCALAR HOUR SCALAR

DAY OF WEEK = WEEKDAY

1 .0000E+00 2 .0000E+00 3 .0000E+00 4 .0000E+00 5 .0000E+00 6
.0000E+00 7 .0000E+00 8 .0000E+00
9 .1000E+01 10 .1000E+01 11 .1000E+01 12 .1000E+01 13 .1000E+01 14
.1000E+01 15 .1000E+01 16 .1000E+01
17 .0000E+00 18 .0000E+00 19 .0000E+00 20 .0000E+00 21 .0000E+00 22
.0000E+00 23 .0000E+00 24 .0000E+00

DAY OF WEEK = SATURDAY

1 .0000E+00 2 .0000E+00 3 .0000E+00 4 .0000E+00 5 .0000E+00 6
.0000E+00 7 .0000E+00 8 .0000E+00
9 .0000E+00 10 .0000E+00 11 .0000E+00 12 .0000E+00 13 .0000E+00 14
.0000E+00 15 .0000E+00 16 .0000E+00
17 .0000E+00 18 .0000E+00 19 .0000E+00 20 .0000E+00 21 .0000E+00 22
.0000E+00 23 .0000E+00 24 .0000E+00

DAY OF WEEK = SUNDAY

1 .0000E+00 2 .0000E+00 3 .0000E+00 4 .0000E+00 5 .0000E+00 6
.0000E+00 7 .0000E+00 8 .0000E+00
9 .0000E+00 10 .0000E+00 11 .0000E+00 12 .0000E+00 13 .0000E+00 14
.0000E+00 15 .0000E+00 16 .0000E+00
17 .0000E+00 18 .0000E+00 19 .0000E+00 20 .0000E+00 21 .0000E+00 22
.0000E+00 23 .0000E+00 24 .0000E+00

*** AERMOD - VERSION 23132 *** ** C:\Users\Michael Tirohn\Desktop\HRAs\15241 Nisqualli
Rd\15241 Ops\15 *** 11/22/23
*** AERMET - VERSION 19191 ***
*** 12:24:06

PAGE 172

*** MODELOPTs: RegDEFAULT CONC ELEV RURAL ADJ_U*

* SOURCE EMISSION RATE SCALARS WHICH VARY DIURNALLY AND BY DAY OF WEEK (HRDOW) *

SOURCE ID = L0001593 ; SOURCE TYPE = VOLUME :
 HOUR SCALAR HOUR SCALAR HOUR SCALAR HOUR SCALAR HOUR SCALAR HOUR
 SCALAR HOUR SCALAR HOUR SCALAR

DAY OF WEEK = WEEKDAY

1 .0000E+00 2 .0000E+00 3 .0000E+00 4 .0000E+00 5 .0000E+00 6
 .0000E+00 7 .0000E+00 8 .0000E+00
 9 .1000E+01 10 .1000E+01 11 .1000E+01 12 .1000E+01 13 .1000E+01 14
 .1000E+01 15 .1000E+01 16 .1000E+01
 17 .0000E+00 18 .0000E+00 19 .0000E+00 20 .0000E+00 21 .0000E+00 22
 .0000E+00 23 .0000E+00 24 .0000E+00

DAY OF WEEK = SATURDAY

1 .0000E+00 2 .0000E+00 3 .0000E+00 4 .0000E+00 5 .0000E+00 6
 .0000E+00 7 .0000E+00 8 .0000E+00
 9 .0000E+00 10 .0000E+00 11 .0000E+00 12 .0000E+00 13 .0000E+00 14
 .0000E+00 15 .0000E+00 16 .0000E+00
 17 .0000E+00 18 .0000E+00 19 .0000E+00 20 .0000E+00 21 .0000E+00 22
 .0000E+00 23 .0000E+00 24 .0000E+00

DAY OF WEEK = SUNDAY

1 .0000E+00 2 .0000E+00 3 .0000E+00 4 .0000E+00 5 .0000E+00 6
 .0000E+00 7 .0000E+00 8 .0000E+00
 9 .0000E+00 10 .0000E+00 11 .0000E+00 12 .0000E+00 13 .0000E+00 14
 .0000E+00 15 .0000E+00 16 .0000E+00
 17 .0000E+00 18 .0000E+00 19 .0000E+00 20 .0000E+00 21 .0000E+00 22
 .0000E+00 23 .0000E+00 24 .0000E+00

*** AERMOD - VERSION 23132 *** *** C:\Users\Michael Tirohn\Desktop\HRAs\15241 Nisqualli Rd\15241 Ops\15 *** 11/22/23

*** AERMET - VERSION 19191 ***

*** 12:24:06

PAGE 173

*** MODELOPTs: RegDFAULT CONC ELEV RURAL ADJ_U*

* SOURCE EMISSION RATE SCALARS WHICH VARY DIURNALLY AND BY DAY OF WEEK (HRDOW) *

SOURCE ID = L0001594 ; SOURCE TYPE = VOLUME :
 HOUR SCALAR HOUR SCALAR HOUR SCALAR HOUR SCALAR HOUR SCALAR HOUR
 SCALAR HOUR SCALAR HOUR SCALAR

DAY OF WEEK = WEEKDAY

1 .0000E+00 2 .0000E+00 3 .0000E+00 4 .0000E+00 5 .0000E+00 6
 .0000E+00 7 .0000E+00 8 .0000E+00
 9 .1000E+01 10 .1000E+01 11 .1000E+01 12 .1000E+01 13 .1000E+01 14
 .1000E+01 15 .1000E+01 16 .1000E+01
 17 .0000E+00 18 .0000E+00 19 .0000E+00 20 .0000E+00 21 .0000E+00 22
 .0000E+00 23 .0000E+00 24 .0000E+00

DAY OF WEEK = SATURDAY

1 .0000E+00 2 .0000E+00 3 .0000E+00 4 .0000E+00 5 .0000E+00 6
 .0000E+00 7 .0000E+00 8 .0000E+00
 9 .0000E+00 10 .0000E+00 11 .0000E+00 12 .0000E+00 13 .0000E+00 14
 .0000E+00 15 .0000E+00 16 .0000E+00
 17 .0000E+00 18 .0000E+00 19 .0000E+00 20 .0000E+00 21 .0000E+00 22
 .0000E+00 23 .0000E+00 24 .0000E+00

DAY OF WEEK = SUNDAY

1 .0000E+00 2 .0000E+00 3 .0000E+00 4 .0000E+00 5 .0000E+00 6
 .0000E+00 7 .0000E+00 8 .0000E+00
 9 .0000E+00 10 .0000E+00 11 .0000E+00 12 .0000E+00 13 .0000E+00 14
 .0000E+00 15 .0000E+00 16 .0000E+00
 17 .0000E+00 18 .0000E+00 19 .0000E+00 20 .0000E+00 21 .0000E+00 22
 .0000E+00

.0000E+00 23 .0000E+00 24 .0000E+00
*** AERMOD - VERSION 23132 *** C:\Users\Michael Tirohn\Desktop\HRAs\15241 Nisqualli
Rd\15241 Ops\15 *** 11/22/23
*** AERMET - VERSION 19191 ***
*** 12:24:06

PAGE 174

*** MODELOPTs: RegDFAULT CONC ELEV RURAL ADJ_U*

* SOURCE EMISSION RATE SCALARS WHICH VARY DIURNALLY AND BY DAY OF WEEK
(HRDOW) *

SOURCE ID = L0001595 ; SOURCE TYPE = VOLUME :
HOUR SCALAR HOUR SCALAR HOUR SCALAR HOUR SCALAR HOUR SCALAR HOUR
SCALAR HOUR SCALAR HOUR SCALAR

DAY OF WEEK = WEEKDAY

1 .0000E+00 2 .0000E+00 3 .0000E+00 4 .0000E+00 5 .0000E+00 6
.0000E+00 7 .0000E+00 8 .0000E+00
9 .1000E+01 10 .1000E+01 11 .1000E+01 12 .1000E+01 13 .1000E+01 14
.1000E+01 15 .1000E+01 16 .1000E+01
17 .0000E+00 18 .0000E+00 19 .0000E+00 20 .0000E+00 21 .0000E+00 22
.0000E+00 23 .0000E+00 24 .0000E+00

DAY OF WEEK = SATURDAY

1 .0000E+00 2 .0000E+00 3 .0000E+00 4 .0000E+00 5 .0000E+00 6
.0000E+00 7 .0000E+00 8 .0000E+00
9 .0000E+00 10 .0000E+00 11 .0000E+00 12 .0000E+00 13 .0000E+00 14
.0000E+00 15 .0000E+00 16 .0000E+00
17 .0000E+00 18 .0000E+00 19 .0000E+00 20 .0000E+00 21 .0000E+00 22
.0000E+00 23 .0000E+00 24 .0000E+00

DAY OF WEEK = SUNDAY

1 .0000E+00 2 .0000E+00 3 .0000E+00 4 .0000E+00 5 .0000E+00 6
.0000E+00 7 .0000E+00 8 .0000E+00
9 .0000E+00 10 .0000E+00 11 .0000E+00 12 .0000E+00 13 .0000E+00 14
.0000E+00 15 .0000E+00 16 .0000E+00
17 .0000E+00 18 .0000E+00 19 .0000E+00 20 .0000E+00 21 .0000E+00 22
.0000E+00 23 .0000E+00 24 .0000E+00

*** AERMOD - VERSION 23132 *** C:\Users\Michael Tirohn\Desktop\HRAs\15241 Nisqualli
Rd\15241 Ops\15 *** 11/22/23
*** AERMET - VERSION 19191 ***
*** 12:24:06

PAGE 175

*** MODELOPTs: RegDFAULT CONC ELEV RURAL ADJ_U*

* SOURCE EMISSION RATE SCALARS WHICH VARY DIURNALLY AND BY DAY OF WEEK
(HRDOW) *

SOURCE ID = L0001596 ; SOURCE TYPE = VOLUME :
HOUR SCALAR HOUR SCALAR HOUR SCALAR HOUR SCALAR HOUR SCALAR HOUR
SCALAR HOUR SCALAR HOUR SCALAR

DAY OF WEEK = WEEKDAY

1 .0000E+00 2 .0000E+00 3 .0000E+00 4 .0000E+00 5 .0000E+00 6
.0000E+00 7 .0000E+00 8 .0000E+00
9 .1000E+01 10 .1000E+01 11 .1000E+01 12 .1000E+01 13 .1000E+01 14
.1000E+01 15 .1000E+01 16 .1000E+01
17 .0000E+00 18 .0000E+00 19 .0000E+00 20 .0000E+00 21 .0000E+00 22
.0000E+00 23 .0000E+00 24 .0000E+00

DAY OF WEEK = SATURDAY

1 .0000E+00 2 .0000E+00 3 .0000E+00 4 .0000E+00 5 .0000E+00 6
.0000E+00 7 .0000E+00 8 .0000E+00
9 .0000E+00 10 .0000E+00 11 .0000E+00 12 .0000E+00 13 .0000E+00 14
.0000E+00 15 .0000E+00 16 .0000E+00

17 .0000E+00 18 .0000E+00 19 .0000E+00 20 .0000E+00 21 .0000E+00 22
.0000E+00 23 .0000E+00 24 .0000E+00

DAY OF WEEK = SUNDAY

1 .0000E+00 2 .0000E+00 3 .0000E+00 4 .0000E+00 5 .0000E+00 6
.0000E+00 7 .0000E+00 8 .0000E+00
9 .0000E+00 10 .0000E+00 11 .0000E+00 12 .0000E+00 13 .0000E+00 14
.0000E+00 15 .0000E+00 16 .0000E+00
17 .0000E+00 18 .0000E+00 19 .0000E+00 20 .0000E+00 21 .0000E+00 22
.0000E+00 23 .0000E+00 24 .0000E+00

*** AERMOD - VERSION 23132 *** *** C:\Users\Michael Tirohn\Desktop\HRAs\15241 Nisqualli
Rd\15241 Ops\15 *** 11/22/23

*** AERMET - VERSION 19191 ***

*** *** 12:24:06

PAGE 176

*** MODELOPTs: RegDFAULT CONC ELEV RURAL ADJ_U*

* SOURCE EMISSION RATE SCALARS WHICH VARY DIURNALLY AND BY DAY OF WEEK
(HRDOW) *

SOURCE ID = L0001597 ; SOURCE TYPE = VOLUME :
HOUR SCALAR HOUR SCALAR HOUR SCALAR HOUR SCALAR HOUR SCALAR HOUR
SCALAR HOUR SCALAR HOUR SCALAR

DAY OF WEEK = WEEKDAY

1 .0000E+00 2 .0000E+00 3 .0000E+00 4 .0000E+00 5 .0000E+00 6
.0000E+00 7 .0000E+00 8 .0000E+00
9 .1000E+01 10 .1000E+01 11 .1000E+01 12 .1000E+01 13 .1000E+01 14
.1000E+01 15 .1000E+01 16 .1000E+01
17 .0000E+00 18 .0000E+00 19 .0000E+00 20 .0000E+00 21 .0000E+00 22
.0000E+00 23 .0000E+00 24 .0000E+00

DAY OF WEEK = SATURDAY

1 .0000E+00 2 .0000E+00 3 .0000E+00 4 .0000E+00 5 .0000E+00 6
.0000E+00 7 .0000E+00 8 .0000E+00
9 .0000E+00 10 .0000E+00 11 .0000E+00 12 .0000E+00 13 .0000E+00 14
.0000E+00 15 .0000E+00 16 .0000E+00
17 .0000E+00 18 .0000E+00 19 .0000E+00 20 .0000E+00 21 .0000E+00 22
.0000E+00 23 .0000E+00 24 .0000E+00

DAY OF WEEK = SUNDAY

1 .0000E+00 2 .0000E+00 3 .0000E+00 4 .0000E+00 5 .0000E+00 6
.0000E+00 7 .0000E+00 8 .0000E+00
9 .0000E+00 10 .0000E+00 11 .0000E+00 12 .0000E+00 13 .0000E+00 14
.0000E+00 15 .0000E+00 16 .0000E+00
17 .0000E+00 18 .0000E+00 19 .0000E+00 20 .0000E+00 21 .0000E+00 22
.0000E+00 23 .0000E+00 24 .0000E+00

*** AERMOD - VERSION 23132 *** *** C:\Users\Michael Tirohn\Desktop\HRAs\15241 Nisqualli
Rd\15241 Ops\15 *** 11/22/23

*** AERMET - VERSION 19191 ***

*** *** 12:24:06

PAGE 177

*** MODELOPTs: RegDFAULT CONC ELEV RURAL ADJ_U*

* SOURCE EMISSION RATE SCALARS WHICH VARY DIURNALLY AND BY DAY OF WEEK
(HRDOW) *

SOURCE ID = L0001598 ; SOURCE TYPE = VOLUME :
HOUR SCALAR HOUR SCALAR HOUR SCALAR HOUR SCALAR HOUR SCALAR HOUR
SCALAR HOUR SCALAR HOUR SCALAR

DAY OF WEEK = WEEKDAY

1 .0000E+00 2 .0000E+00 3 .0000E+00 4 .0000E+00 5 .0000E+00 6
.0000E+00 7 .0000E+00 8 .0000E+00
9 .1000E+01 10 .1000E+01 11 .1000E+01 12 .1000E+01 13 .1000E+01 14

.1000E+01 15 .1000E+01 16 .1000E+01
17 .0000E+00 18 .0000E+00 19 .0000E+00 20 .0000E+00 21 .0000E+00 22
.0000E+00 23 .0000E+00 24 .0000E+00

DAY OF WEEK = SATURDAY

1 .0000E+00 2 .0000E+00 3 .0000E+00 4 .0000E+00 5 .0000E+00 6
.0000E+00 7 .0000E+00 8 .0000E+00
9 .0000E+00 10 .0000E+00 11 .0000E+00 12 .0000E+00 13 .0000E+00 14
.0000E+00 15 .0000E+00 16 .0000E+00
17 .0000E+00 18 .0000E+00 19 .0000E+00 20 .0000E+00 21 .0000E+00 22
.0000E+00 23 .0000E+00 24 .0000E+00

DAY OF WEEK = SUNDAY

1 .0000E+00 2 .0000E+00 3 .0000E+00 4 .0000E+00 5 .0000E+00 6
.0000E+00 7 .0000E+00 8 .0000E+00
9 .0000E+00 10 .0000E+00 11 .0000E+00 12 .0000E+00 13 .0000E+00 14
.0000E+00 15 .0000E+00 16 .0000E+00
17 .0000E+00 18 .0000E+00 19 .0000E+00 20 .0000E+00 21 .0000E+00 22
.0000E+00 23 .0000E+00 24 .0000E+00

*** AERMOD - VERSION 23132 *** C:\Users\Michael Tirohn\Desktop\HRAs\15241 Nisqualli
Rd\15241 Ops\15 *** 11/22/23

*** AERMET - VERSION 19191 ***

12:24:06

PAGE 178

*** MODELOPTs: RegDFAULT CONC ELEV RURAL ADJ_U*

* SOURCE EMISSION RATE SCALARS WHICH VARY DIURNALLY AND BY DAY OF WEEK
(HRDOW) *

SOURCE ID = L0001599 ; SOURCE TYPE = VOLUME :
HOUR SCALAR HOUR SCALAR HOUR SCALAR HOUR SCALAR HOUR SCALAR HOUR
SCALAR HOUR SCALAR HOUR SCALAR

DAY OF WEEK = WEEKDAY

1 .0000E+00 2 .0000E+00 3 .0000E+00 4 .0000E+00 5 .0000E+00 6
.0000E+00 7 .0000E+00 8 .0000E+00
9 .1000E+01 10 .1000E+01 11 .1000E+01 12 .1000E+01 13 .1000E+01 14
.1000E+01 15 .1000E+01 16 .1000E+01
17 .0000E+00 18 .0000E+00 19 .0000E+00 20 .0000E+00 21 .0000E+00 22
.0000E+00 23 .0000E+00 24 .0000E+00

DAY OF WEEK = SATURDAY

1 .0000E+00 2 .0000E+00 3 .0000E+00 4 .0000E+00 5 .0000E+00 6
.0000E+00 7 .0000E+00 8 .0000E+00
9 .0000E+00 10 .0000E+00 11 .0000E+00 12 .0000E+00 13 .0000E+00 14
.0000E+00 15 .0000E+00 16 .0000E+00
17 .0000E+00 18 .0000E+00 19 .0000E+00 20 .0000E+00 21 .0000E+00 22
.0000E+00 23 .0000E+00 24 .0000E+00

DAY OF WEEK = SUNDAY

1 .0000E+00 2 .0000E+00 3 .0000E+00 4 .0000E+00 5 .0000E+00 6
.0000E+00 7 .0000E+00 8 .0000E+00
9 .0000E+00 10 .0000E+00 11 .0000E+00 12 .0000E+00 13 .0000E+00 14
.0000E+00 15 .0000E+00 16 .0000E+00
17 .0000E+00 18 .0000E+00 19 .0000E+00 20 .0000E+00 21 .0000E+00 22
.0000E+00 23 .0000E+00 24 .0000E+00

*** AERMOD - VERSION 23132 *** C:\Users\Michael Tirohn\Desktop\HRAs\15241 Nisqualli
Rd\15241 Ops\15 *** 11/22/23

*** AERMET - VERSION 19191 ***

12:24:06

PAGE 179

*** MODELOPTs: RegDFAULT CONC ELEV RURAL ADJ_U*

* SOURCE EMISSION RATE SCALARS WHICH VARY DIURNALLY AND BY DAY OF WEEK
(HRDOW) *

SOURCE ID = L0001600 ; SOURCE TYPE = VOLUME :

HOURLY SCALAR HOURLY SCALAR HOURLY SCALAR HOURLY SCALAR HOURLY SCALAR HOURLY SCALAR
SCALAR HOUR SCALAR HOUR SCALAR SCALAR HOUR SCALAR HOUR SCALAR HOUR SCALAR HOUR

DAY OF WEEK = WEEKDAY

1 .0000E+00 2 .0000E+00 3 .0000E+00 4 .0000E+00 5 .0000E+00 6
.0000E+00 7 .0000E+00 8 .0000E+00
9 .1000E+01 10 .1000E+01 11 .1000E+01 12 .1000E+01 13 .1000E+01 14
.1000E+01 15 .1000E+01 16 .1000E+01
17 .0000E+00 18 .0000E+00 19 .0000E+00 20 .0000E+00 21 .0000E+00 22
.0000E+00 23 .0000E+00 24 .0000E+00

DAY OF WEEK = SATURDAY

1 .0000E+00 2 .0000E+00 3 .0000E+00 4 .0000E+00 5 .0000E+00 6
.0000E+00 7 .0000E+00 8 .0000E+00
9 .0000E+00 10 .0000E+00 11 .0000E+00 12 .0000E+00 13 .0000E+00 14
.0000E+00 15 .0000E+00 16 .0000E+00
17 .0000E+00 18 .0000E+00 19 .0000E+00 20 .0000E+00 21 .0000E+00 22
.0000E+00 23 .0000E+00 24 .0000E+00

DAY OF WEEK = SUNDAY

1 .0000E+00 2 .0000E+00 3 .0000E+00 4 .0000E+00 5 .0000E+00 6
.0000E+00 7 .0000E+00 8 .0000E+00
9 .0000E+00 10 .0000E+00 11 .0000E+00 12 .0000E+00 13 .0000E+00 14
.0000E+00 15 .0000E+00 16 .0000E+00
17 .0000E+00 18 .0000E+00 19 .0000E+00 20 .0000E+00 21 .0000E+00 22
.0000E+00 23 .0000E+00 24 .0000E+00

*** AERMOD - VERSION 23132 *** *** C:\Users\Michael Tirohn\Desktop\HRAs\15241 Nisqualli
Rd\15241 Ops\15 *** 11/22/23
*** AERMET - VERSION 19191 ***
*** 12:24:06

PAGE 180

*** MODELOPTs: RegDFAULT CONC ELEV RURAL ADJ_U*

* SOURCE EMISSION RATE SCALARS WHICH VARY DIURNALLY AND BY DAY OF WEEK
(HRDOW) *

SOURCE ID = L0001601 ; SOURCE TYPE = VOLUME :
HOURLY SCALAR HOURLY SCALAR HOURLY SCALAR HOURLY SCALAR HOURLY SCALAR
SCALAR HOUR SCALAR HOUR SCALAR SCALAR HOUR SCALAR HOUR SCALAR HOUR SCALAR HOUR

DAY OF WEEK = WEEKDAY

1 .0000E+00 2 .0000E+00 3 .0000E+00 4 .0000E+00 5 .0000E+00 6
.0000E+00 7 .0000E+00 8 .0000E+00
9 .1000E+01 10 .1000E+01 11 .1000E+01 12 .1000E+01 13 .1000E+01 14
.1000E+01 15 .1000E+01 16 .1000E+01
17 .0000E+00 18 .0000E+00 19 .0000E+00 20 .0000E+00 21 .0000E+00 22
.0000E+00 23 .0000E+00 24 .0000E+00

DAY OF WEEK = SATURDAY

1 .0000E+00 2 .0000E+00 3 .0000E+00 4 .0000E+00 5 .0000E+00 6
.0000E+00 7 .0000E+00 8 .0000E+00
9 .0000E+00 10 .0000E+00 11 .0000E+00 12 .0000E+00 13 .0000E+00 14
.0000E+00 15 .0000E+00 16 .0000E+00
17 .0000E+00 18 .0000E+00 19 .0000E+00 20 .0000E+00 21 .0000E+00 22
.0000E+00 23 .0000E+00 24 .0000E+00

DAY OF WEEK = SUNDAY

1 .0000E+00 2 .0000E+00 3 .0000E+00 4 .0000E+00 5 .0000E+00 6
.0000E+00 7 .0000E+00 8 .0000E+00
9 .0000E+00 10 .0000E+00 11 .0000E+00 12 .0000E+00 13 .0000E+00 14
.0000E+00 15 .0000E+00 16 .0000E+00
17 .0000E+00 18 .0000E+00 19 .0000E+00 20 .0000E+00 21 .0000E+00 22
.0000E+00 23 .0000E+00 24 .0000E+00

*** AERMOD - VERSION 23132 *** *** C:\Users\Michael Tirohn\Desktop\HRAs\15241 Nisqualli
Rd\15241 Ops\15 *** 11/22/23
*** AERMET - VERSION 19191 ***
*** 12:24:06

*** MODELOPTs: RegDFAULT CONC ELEV RURAL ADJ_U*

* SOURCE EMISSION RATE SCALARS WHICH VARY DIURNALLY AND BY DAY OF WEEK (HRDOW) *

SOURCE ID = L0001602 ; SOURCE TYPE = VOLUME :
HOUR SCALAR HOUR SCALAR HOUR SCALAR HOUR SCALAR HOUR SCALAR HOUR
SCALAR HOUR SCALAR HOUR SCALAR

DAY OF WEEK = WEEKDAY

1 .0000E+00 2 .0000E+00 3 .0000E+00 4 .0000E+00 5 .0000E+00 6
.0000E+00 7 .0000E+00 8 .0000E+00
9 .1000E+01 10 .1000E+01 11 .1000E+01 12 .1000E+01 13 .1000E+01 14
.1000E+01 15 .1000E+01 16 .1000E+01
17 .0000E+00 18 .0000E+00 19 .0000E+00 20 .0000E+00 21 .0000E+00 22
.0000E+00 23 .0000E+00 24 .0000E+00

DAY OF WEEK = SATURDAY

1 .0000E+00 2 .0000E+00 3 .0000E+00 4 .0000E+00 5 .0000E+00 6
.0000E+00 7 .0000E+00 8 .0000E+00
9 .0000E+00 10 .0000E+00 11 .0000E+00 12 .0000E+00 13 .0000E+00 14
.0000E+00 15 .0000E+00 16 .0000E+00
17 .0000E+00 18 .0000E+00 19 .0000E+00 20 .0000E+00 21 .0000E+00 22
.0000E+00 23 .0000E+00 24 .0000E+00

DAY OF WEEK = SUNDAY

1 .0000E+00 2 .0000E+00 3 .0000E+00 4 .0000E+00 5 .0000E+00 6
.0000E+00 7 .0000E+00 8 .0000E+00
9 .0000E+00 10 .0000E+00 11 .0000E+00 12 .0000E+00 13 .0000E+00 14
.0000E+00 15 .0000E+00 16 .0000E+00
17 .0000E+00 18 .0000E+00 19 .0000E+00 20 .0000E+00 21 .0000E+00 22
.0000E+00 23 .0000E+00 24 .0000E+00

*** AERMOD - VERSION 23132 *** C:\Users\Michael Tirohn\Desktop\HRAs\15241 Nisqualli Rd\15241 Ops\15 *** 11/22/23

*** AERMET - VERSION 19191 ***

12:24:06

*** MODELOPTs: RegDFAULT CONC ELEV RURAL ADJ_U*

* SOURCE EMISSION RATE SCALARS WHICH VARY DIURNALLY AND BY DAY OF WEEK (HRDOW) *

SOURCE ID = L0001603 ; SOURCE TYPE = VOLUME :
HOUR SCALAR HOUR SCALAR HOUR SCALAR HOUR SCALAR HOUR SCALAR HOUR
SCALAR HOUR SCALAR HOUR SCALAR

DAY OF WEEK = WEEKDAY

1 .0000E+00 2 .0000E+00 3 .0000E+00 4 .0000E+00 5 .0000E+00 6
.0000E+00 7 .0000E+00 8 .0000E+00
9 .1000E+01 10 .1000E+01 11 .1000E+01 12 .1000E+01 13 .1000E+01 14
.1000E+01 15 .1000E+01 16 .1000E+01
17 .0000E+00 18 .0000E+00 19 .0000E+00 20 .0000E+00 21 .0000E+00 22
.0000E+00 23 .0000E+00 24 .0000E+00

DAY OF WEEK = SATURDAY

1 .0000E+00 2 .0000E+00 3 .0000E+00 4 .0000E+00 5 .0000E+00 6
.0000E+00 7 .0000E+00 8 .0000E+00
9 .0000E+00 10 .0000E+00 11 .0000E+00 12 .0000E+00 13 .0000E+00 14
.0000E+00 15 .0000E+00 16 .0000E+00
17 .0000E+00 18 .0000E+00 19 .0000E+00 20 .0000E+00 21 .0000E+00 22
.0000E+00 23 .0000E+00 24 .0000E+00

DAY OF WEEK = SUNDAY

1 .0000E+00 2 .0000E+00 3 .0000E+00 4 .0000E+00 5 .0000E+00 6
.0000E+00 7 .0000E+00 8 .0000E+00

9 .0000E+00 10 .0000E+00 11 .0000E+00 12 .0000E+00 13 .0000E+00 14
.0000E+00 15 .0000E+00 16 .0000E+00
17 .0000E+00 18 .0000E+00 19 .0000E+00 20 .0000E+00 21 .0000E+00 22
.0000E+00 23 .0000E+00 24 .0000E+00

*** AERMOD - VERSION 23132 *** *** C:\Users\Michael Tirohn\Desktop\HRAs\15241 Nisqualli
Rd\15241 Ops\15 *** 11/22/23
*** AERMET - VERSION 19191 ***
*** 12:24:06

PAGE 183

*** MODELOPTs: RegDFAULT CONC ELEV RURAL ADJ_U*

* SOURCE EMISSION RATE SCALARS WHICH VARY DIURNALLY AND BY DAY OF WEEK
(HRDOW) *

SOURCE ID = L0001604 ; SOURCE TYPE = VOLUME :
HOUR SCALAR HOUR SCALAR HOUR SCALAR HOUR SCALAR HOUR
SCALAR HOUR SCALAR HOUR SCALAR

DAY OF WEEK = WEEKDAY

1 .0000E+00 2 .0000E+00 3 .0000E+00 4 .0000E+00 5 .0000E+00 6
.0000E+00 7 .0000E+00 8 .0000E+00
9 .1000E+01 10 .1000E+01 11 .1000E+01 12 .1000E+01 13 .1000E+01 14
.1000E+01 15 .1000E+01 16 .1000E+01
17 .0000E+00 18 .0000E+00 19 .0000E+00 20 .0000E+00 21 .0000E+00 22
.0000E+00 23 .0000E+00 24 .0000E+00

DAY OF WEEK = SATURDAY

1 .0000E+00 2 .0000E+00 3 .0000E+00 4 .0000E+00 5 .0000E+00 6
.0000E+00 7 .0000E+00 8 .0000E+00
9 .0000E+00 10 .0000E+00 11 .0000E+00 12 .0000E+00 13 .0000E+00 14
.0000E+00 15 .0000E+00 16 .0000E+00
17 .0000E+00 18 .0000E+00 19 .0000E+00 20 .0000E+00 21 .0000E+00 22
.0000E+00 23 .0000E+00 24 .0000E+00

DAY OF WEEK = SUNDAY

1 .0000E+00 2 .0000E+00 3 .0000E+00 4 .0000E+00 5 .0000E+00 6
.0000E+00 7 .0000E+00 8 .0000E+00
9 .0000E+00 10 .0000E+00 11 .0000E+00 12 .0000E+00 13 .0000E+00 14
.0000E+00 15 .0000E+00 16 .0000E+00
17 .0000E+00 18 .0000E+00 19 .0000E+00 20 .0000E+00 21 .0000E+00 22
.0000E+00 23 .0000E+00 24 .0000E+00

*** AERMOD - VERSION 23132 *** *** C:\Users\Michael Tirohn\Desktop\HRAs\15241 Nisqualli
Rd\15241 Ops\15 *** 11/22/23
*** AERMET - VERSION 19191 ***
*** 12:24:06

PAGE 184

*** MODELOPTs: RegDFAULT CONC ELEV RURAL ADJ_U*

* SOURCE EMISSION RATE SCALARS WHICH VARY DIURNALLY AND BY DAY OF WEEK
(HRDOW) *

SOURCE ID = L0001605 ; SOURCE TYPE = VOLUME :
HOUR SCALAR HOUR SCALAR HOUR SCALAR HOUR SCALAR HOUR
SCALAR HOUR SCALAR HOUR SCALAR

DAY OF WEEK = WEEKDAY

1 .0000E+00 2 .0000E+00 3 .0000E+00 4 .0000E+00 5 .0000E+00 6
.0000E+00 7 .0000E+00 8 .0000E+00
9 .1000E+01 10 .1000E+01 11 .1000E+01 12 .1000E+01 13 .1000E+01 14
.1000E+01 15 .1000E+01 16 .1000E+01
17 .0000E+00 18 .0000E+00 19 .0000E+00 20 .0000E+00 21 .0000E+00 22
.0000E+00 23 .0000E+00 24 .0000E+00

DAY OF WEEK = SATURDAY

1 .0000E+00 2 .0000E+00 3 .0000E+00 4 .0000E+00 5 .0000E+00 6

.0000E+00 7 .0000E+00 8 .0000E+00
9 .0000E+00 10 .0000E+00 11 .0000E+00 12 .0000E+00 13 .0000E+00 14
.0000E+00 15 .0000E+00 16 .0000E+00
17 .0000E+00 18 .0000E+00 19 .0000E+00 20 .0000E+00 21 .0000E+00 22
.0000E+00 23 .0000E+00 24 .0000E+00

DAY OF WEEK = SUNDAY

1 .0000E+00 2 .0000E+00 3 .0000E+00 4 .0000E+00 5 .0000E+00 6
.0000E+00 7 .0000E+00 8 .0000E+00
9 .0000E+00 10 .0000E+00 11 .0000E+00 12 .0000E+00 13 .0000E+00 14
.0000E+00 15 .0000E+00 16 .0000E+00
17 .0000E+00 18 .0000E+00 19 .0000E+00 20 .0000E+00 21 .0000E+00 22
.0000E+00 23 .0000E+00 24 .0000E+00

*** AERMOD - VERSION 23132 *** C:\Users\Michael Tirohn\Desktop\HRAs\15241 Nisqualli
Rd\15241 Ops\15 *** 11/22/23
*** AERMET - VERSION 19191 ***
*** 12:24:06

PAGE 185

*** MODELOPTs: RegDFAULT CONC ELEV RURAL ADJ_U*

* SOURCE EMISSION RATE SCALARS WHICH VARY DIURNALLY AND BY DAY OF WEEK
(HRDOW) *

SOURCE ID = L0001606 ; SOURCE TYPE = VOLUME :
HOUR SCALAR HOUR SCALAR HOUR SCALAR HOUR SCALAR HOUR SCALAR HOUR
SCALAR HOUR SCALAR HOUR SCALAR

DAY OF WEEK = WEEKDAY

1 .0000E+00 2 .0000E+00 3 .0000E+00 4 .0000E+00 5 .0000E+00 6
.0000E+00 7 .0000E+00 8 .0000E+00
9 .1000E+01 10 .1000E+01 11 .1000E+01 12 .1000E+01 13 .1000E+01 14
.1000E+01 15 .1000E+01 16 .1000E+01
17 .0000E+00 18 .0000E+00 19 .0000E+00 20 .0000E+00 21 .0000E+00 22
.0000E+00 23 .0000E+00 24 .0000E+00

DAY OF WEEK = SATURDAY

1 .0000E+00 2 .0000E+00 3 .0000E+00 4 .0000E+00 5 .0000E+00 6
.0000E+00 7 .0000E+00 8 .0000E+00
9 .0000E+00 10 .0000E+00 11 .0000E+00 12 .0000E+00 13 .0000E+00 14
.0000E+00 15 .0000E+00 16 .0000E+00
17 .0000E+00 18 .0000E+00 19 .0000E+00 20 .0000E+00 21 .0000E+00 22
.0000E+00 23 .0000E+00 24 .0000E+00

DAY OF WEEK = SUNDAY

1 .0000E+00 2 .0000E+00 3 .0000E+00 4 .0000E+00 5 .0000E+00 6
.0000E+00 7 .0000E+00 8 .0000E+00
9 .0000E+00 10 .0000E+00 11 .0000E+00 12 .0000E+00 13 .0000E+00 14
.0000E+00 15 .0000E+00 16 .0000E+00
17 .0000E+00 18 .0000E+00 19 .0000E+00 20 .0000E+00 21 .0000E+00 22
.0000E+00 23 .0000E+00 24 .0000E+00

*** AERMOD - VERSION 23132 *** C:\Users\Michael Tirohn\Desktop\HRAs\15241 Nisqualli
Rd\15241 Ops\15 *** 11/22/23
*** AERMET - VERSION 19191 ***
*** 12:24:06

PAGE 186

*** MODELOPTs: RegDFAULT CONC ELEV RURAL ADJ_U*

* SOURCE EMISSION RATE SCALARS WHICH VARY DIURNALLY AND BY DAY OF WEEK
(HRDOW) *

SOURCE ID = L0001607 ; SOURCE TYPE = VOLUME :
HOUR SCALAR HOUR SCALAR HOUR SCALAR HOUR SCALAR HOUR SCALAR HOUR
SCALAR HOUR SCALAR HOUR SCALAR

DAY OF WEEK = WEEKDAY

1 .0000E+00 2 .0000E+00 3 .0000E+00 4 .0000E+00 5 .0000E+00 6
.0000E+00 7 .0000E+00 8 .0000E+00
9 .1000E+01 10 .1000E+01 11 .1000E+01 12 .1000E+01 13 .1000E+01 14
.1000E+01 15 .1000E+01 16 .1000E+01
17 .0000E+00 18 .0000E+00 19 .0000E+00 20 .0000E+00 21 .0000E+00 22
.0000E+00 23 .0000E+00 24 .0000E+00

DAY OF WEEK = SATURDAY

1 .0000E+00 2 .0000E+00 3 .0000E+00 4 .0000E+00 5 .0000E+00 6
.0000E+00 7 .0000E+00 8 .0000E+00
9 .0000E+00 10 .0000E+00 11 .0000E+00 12 .0000E+00 13 .0000E+00 14
.0000E+00 15 .0000E+00 16 .0000E+00
17 .0000E+00 18 .0000E+00 19 .0000E+00 20 .0000E+00 21 .0000E+00 22
.0000E+00 23 .0000E+00 24 .0000E+00

DAY OF WEEK = SUNDAY

1 .0000E+00 2 .0000E+00 3 .0000E+00 4 .0000E+00 5 .0000E+00 6
.0000E+00 7 .0000E+00 8 .0000E+00
9 .0000E+00 10 .0000E+00 11 .0000E+00 12 .0000E+00 13 .0000E+00 14
.0000E+00 15 .0000E+00 16 .0000E+00
17 .0000E+00 18 .0000E+00 19 .0000E+00 20 .0000E+00 21 .0000E+00 22
.0000E+00 23 .0000E+00 24 .0000E+00

*** AERMOD - VERSION 23132 *** ** C:\Users\Michael Tirohn\Desktop\HRAs\15241 Nisqualli
Rd\15241 Ops\15 *** 11/22/23

*** AERMET - VERSION 19191 ***

12:24:06

PAGE 187

*** MODELOPTs: RegDEFAULT CONC ELEV RURAL ADJ_U*

* SOURCE EMISSION RATE SCALARS WHICH VARY DIURNALLY AND BY DAY OF WEEK
(HRDOW) *

SOURCE ID = L0001608 ; SOURCE TYPE = VOLUME :
HOUR SCALAR HOUR SCALAR HOUR SCALAR HOUR SCALAR HOUR SCALAR HOUR
SCALAR HOUR SCALAR HOUR SCALAR

DAY OF WEEK = WEEKDAY

1 .0000E+00 2 .0000E+00 3 .0000E+00 4 .0000E+00 5 .0000E+00 6
.0000E+00 7 .0000E+00 8 .0000E+00
9 .1000E+01 10 .1000E+01 11 .1000E+01 12 .1000E+01 13 .1000E+01 14
.1000E+01 15 .1000E+01 16 .1000E+01
17 .0000E+00 18 .0000E+00 19 .0000E+00 20 .0000E+00 21 .0000E+00 22
.0000E+00 23 .0000E+00 24 .0000E+00

DAY OF WEEK = SATURDAY

1 .0000E+00 2 .0000E+00 3 .0000E+00 4 .0000E+00 5 .0000E+00 6
.0000E+00 7 .0000E+00 8 .0000E+00
9 .0000E+00 10 .0000E+00 11 .0000E+00 12 .0000E+00 13 .0000E+00 14
.0000E+00 15 .0000E+00 16 .0000E+00
17 .0000E+00 18 .0000E+00 19 .0000E+00 20 .0000E+00 21 .0000E+00 22
.0000E+00 23 .0000E+00 24 .0000E+00

DAY OF WEEK = SUNDAY

1 .0000E+00 2 .0000E+00 3 .0000E+00 4 .0000E+00 5 .0000E+00 6
.0000E+00 7 .0000E+00 8 .0000E+00
9 .0000E+00 10 .0000E+00 11 .0000E+00 12 .0000E+00 13 .0000E+00 14
.0000E+00 15 .0000E+00 16 .0000E+00
17 .0000E+00 18 .0000E+00 19 .0000E+00 20 .0000E+00 21 .0000E+00 22
.0000E+00 23 .0000E+00 24 .0000E+00

*** AERMOD - VERSION 23132 *** ** C:\Users\Michael Tirohn\Desktop\HRAs\15241 Nisqualli
Rd\15241 Ops\15 *** 11/22/23

*** AERMET - VERSION 19191 ***

12:24:06

PAGE 188

*** MODELOPTs: RegDEFAULT CONC ELEV RURAL ADJ_U*

* SOURCE EMISSION RATE SCALARS WHICH VARY DIURNALLY AND BY DAY OF WEEK

(HRDOW) *

SOURCE ID = L0001609 ; SOURCE TYPE = VOLUME :
HOUR SCALAR HOUR SCALAR HOUR SCALAR HOUR SCALAR HOUR SCALAR HOUR
SCALAR HOUR SCALAR HOUR SCALAR

DAY OF WEEK = WEEKDAY

1 .0000E+00 2 .0000E+00 3 .0000E+00 4 .0000E+00 5 .0000E+00 6
.0000E+00 7 .0000E+00 8 .0000E+00
9 .1000E+01 10 .1000E+01 11 .1000E+01 12 .1000E+01 13 .1000E+01 14
.1000E+01 15 .1000E+01 16 .1000E+01
17 .0000E+00 18 .0000E+00 19 .0000E+00 20 .0000E+00 21 .0000E+00 22
.0000E+00 23 .0000E+00 24 .0000E+00

DAY OF WEEK = SATURDAY

1 .0000E+00 2 .0000E+00 3 .0000E+00 4 .0000E+00 5 .0000E+00 6
.0000E+00 7 .0000E+00 8 .0000E+00
9 .0000E+00 10 .0000E+00 11 .0000E+00 12 .0000E+00 13 .0000E+00 14
.0000E+00 15 .0000E+00 16 .0000E+00
17 .0000E+00 18 .0000E+00 19 .0000E+00 20 .0000E+00 21 .0000E+00 22
.0000E+00 23 .0000E+00 24 .0000E+00

DAY OF WEEK = SUNDAY

1 .0000E+00 2 .0000E+00 3 .0000E+00 4 .0000E+00 5 .0000E+00 6
.0000E+00 7 .0000E+00 8 .0000E+00
9 .0000E+00 10 .0000E+00 11 .0000E+00 12 .0000E+00 13 .0000E+00 14
.0000E+00 15 .0000E+00 16 .0000E+00
17 .0000E+00 18 .0000E+00 19 .0000E+00 20 .0000E+00 21 .0000E+00 22
.0000E+00 23 .0000E+00 24 .0000E+00

*** AERMOD - VERSION 23132 *** C:\Users\Michael Tirohn\Desktop\HRAs\15241 Nisqualli
Rd\15241 Ops\15 *** 11/22/23
*** AERMET - VERSION 19191 ***
*** 12:24:06

PAGE 189

*** MODELOPTs: RegDFAULT CONC ELEV RURAL ADJ_U*

* SOURCE EMISSION RATE SCALARS WHICH VARY DIURNALLY AND BY DAY OF WEEK
(HRDOW) *

SOURCE ID = L0001610 ; SOURCE TYPE = VOLUME :
HOUR SCALAR HOUR SCALAR HOUR SCALAR HOUR SCALAR HOUR SCALAR HOUR
SCALAR HOUR SCALAR HOUR SCALAR

DAY OF WEEK = WEEKDAY

1 .0000E+00 2 .0000E+00 3 .0000E+00 4 .0000E+00 5 .0000E+00 6
.0000E+00 7 .0000E+00 8 .0000E+00
9 .1000E+01 10 .1000E+01 11 .1000E+01 12 .1000E+01 13 .1000E+01 14
.1000E+01 15 .1000E+01 16 .1000E+01
17 .0000E+00 18 .0000E+00 19 .0000E+00 20 .0000E+00 21 .0000E+00 22
.0000E+00 23 .0000E+00 24 .0000E+00

DAY OF WEEK = SATURDAY

1 .0000E+00 2 .0000E+00 3 .0000E+00 4 .0000E+00 5 .0000E+00 6
.0000E+00 7 .0000E+00 8 .0000E+00
9 .0000E+00 10 .0000E+00 11 .0000E+00 12 .0000E+00 13 .0000E+00 14
.0000E+00 15 .0000E+00 16 .0000E+00
17 .0000E+00 18 .0000E+00 19 .0000E+00 20 .0000E+00 21 .0000E+00 22
.0000E+00 23 .0000E+00 24 .0000E+00

DAY OF WEEK = SUNDAY

1 .0000E+00 2 .0000E+00 3 .0000E+00 4 .0000E+00 5 .0000E+00 6
.0000E+00 7 .0000E+00 8 .0000E+00
9 .0000E+00 10 .0000E+00 11 .0000E+00 12 .0000E+00 13 .0000E+00 14
.0000E+00 15 .0000E+00 16 .0000E+00
17 .0000E+00 18 .0000E+00 19 .0000E+00 20 .0000E+00 21 .0000E+00 22
.0000E+00 23 .0000E+00 24 .0000E+00

*** AERMOD - VERSION 23132 *** C:\Users\Michael Tirohn\Desktop\HRAs\15241 Nisqualli

PAGE 190

*** MODELOPTs: RegDFAULT CONC ELEV RURAL ADJ_U*

* SOURCE EMISSION RATE SCALARS WHICH VARY DIURNALLY AND BY DAY OF WEEK (HRDOW) *

SOURCE ID = L0001611 ; SOURCE TYPE = VOLUME :

Hourly scalar values for Weekdays (Hours 1-24).

DAY OF WEEK = WEEKDAY

Hourly scalar values for Weekdays (Hours 1-24).

DAY OF WEEK = SATURDAY

Hourly scalar values for Saturdays (Hours 1-24).

DAY OF WEEK = SUNDAY

Hourly scalar values for Sundays (Hours 1-24).

*** AERMOD - VERSION 23132 *** C:\Users\Michael Tirohn\Desktop\HRAs\15241 Nisqualli

PAGE 191

*** MODELOPTs: RegDFAULT CONC ELEV RURAL ADJ_U*

* SOURCE EMISSION RATE SCALARS WHICH VARY DIURNALLY AND BY DAY OF WEEK (HRDOW) *

SOURCE ID = L0001612 ; SOURCE TYPE = VOLUME :

Hourly scalar values for Weekdays (Hours 1-24).

DAY OF WEEK = WEEKDAY

Hourly scalar values for Weekdays (Hours 1-24).

DAY OF WEEK = SATURDAY

Hourly scalar values for Saturdays (Hours 1-24).

DAY OF WEEK = SUNDAY

1 .0000E+00 2 .0000E+00 3 .0000E+00 4 .0000E+00 5 .0000E+00 6
.0000E+00 7 .0000E+00 8 .0000E+00
9 .0000E+00 10 .0000E+00 11 .0000E+00 12 .0000E+00 13 .0000E+00 14
.0000E+00 15 .0000E+00 16 .0000E+00
17 .0000E+00 18 .0000E+00 19 .0000E+00 20 .0000E+00 21 .0000E+00 22
.0000E+00 23 .0000E+00 24 .0000E+00

*** AERMOD - VERSION 23132 *** C:\Users\Michael Tirohn\Desktop\HRAs\15241 Nisqualli
Rd\15241 Ops\15 *** 11/22/23

*** AERMET - VERSION 19191 ***

*** 12:24:06

PAGE 192

*** MODELOPTs: RegDFAULT CONC ELEV RURAL ADJ_U*

* SOURCE EMISSION RATE SCALARS WHICH VARY DIURNALLY AND BY DAY OF WEEK
(HRDOW) *

SOURCE ID = L0001613 ; SOURCE TYPE = VOLUME :
HOUR SCALAR HOUR SCALAR HOUR SCALAR HOUR SCALAR HOUR SCALAR HOUR
SCALAR HOUR SCALAR HOUR SCALAR

DAY OF WEEK = WEEKDAY

1 .0000E+00 2 .0000E+00 3 .0000E+00 4 .0000E+00 5 .0000E+00 6
.0000E+00 7 .0000E+00 8 .0000E+00
9 .1000E+01 10 .1000E+01 11 .1000E+01 12 .1000E+01 13 .1000E+01 14
.1000E+01 15 .1000E+01 16 .1000E+01
17 .0000E+00 18 .0000E+00 19 .0000E+00 20 .0000E+00 21 .0000E+00 22
.0000E+00 23 .0000E+00 24 .0000E+00

DAY OF WEEK = SATURDAY

1 .0000E+00 2 .0000E+00 3 .0000E+00 4 .0000E+00 5 .0000E+00 6
.0000E+00 7 .0000E+00 8 .0000E+00
9 .0000E+00 10 .0000E+00 11 .0000E+00 12 .0000E+00 13 .0000E+00 14
.0000E+00 15 .0000E+00 16 .0000E+00
17 .0000E+00 18 .0000E+00 19 .0000E+00 20 .0000E+00 21 .0000E+00 22
.0000E+00 23 .0000E+00 24 .0000E+00

DAY OF WEEK = SUNDAY

1 .0000E+00 2 .0000E+00 3 .0000E+00 4 .0000E+00 5 .0000E+00 6
.0000E+00 7 .0000E+00 8 .0000E+00
9 .0000E+00 10 .0000E+00 11 .0000E+00 12 .0000E+00 13 .0000E+00 14
.0000E+00 15 .0000E+00 16 .0000E+00
17 .0000E+00 18 .0000E+00 19 .0000E+00 20 .0000E+00 21 .0000E+00 22
.0000E+00 23 .0000E+00 24 .0000E+00

*** AERMOD - VERSION 23132 *** C:\Users\Michael Tirohn\Desktop\HRAs\15241 Nisqualli
Rd\15241 Ops\15 *** 11/22/23

*** AERMET - VERSION 19191 ***

*** 12:24:06

PAGE 193

*** MODELOPTs: RegDFAULT CONC ELEV RURAL ADJ_U*

* SOURCE EMISSION RATE SCALARS WHICH VARY DIURNALLY AND BY DAY OF WEEK
(HRDOW) *

SOURCE ID = L0001614 ; SOURCE TYPE = VOLUME :
HOUR SCALAR HOUR SCALAR HOUR SCALAR HOUR SCALAR HOUR SCALAR HOUR
SCALAR HOUR SCALAR HOUR SCALAR

DAY OF WEEK = WEEKDAY

1 .0000E+00 2 .0000E+00 3 .0000E+00 4 .0000E+00 5 .0000E+00 6
.0000E+00 7 .0000E+00 8 .0000E+00
9 .1000E+01 10 .1000E+01 11 .1000E+01 12 .1000E+01 13 .1000E+01 14
.1000E+01 15 .1000E+01 16 .1000E+01
17 .0000E+00 18 .0000E+00 19 .0000E+00 20 .0000E+00 21 .0000E+00 22
.0000E+00

.0000E+00 23 .0000E+00 24 .0000E+00

DAY OF WEEK = SATURDAY

1 .0000E+00 2 .0000E+00 3 .0000E+00 4 .0000E+00 5 .0000E+00 6
.0000E+00 7 .0000E+00 8 .0000E+00
9 .0000E+00 10 .0000E+00 11 .0000E+00 12 .0000E+00 13 .0000E+00 14
.0000E+00 15 .0000E+00 16 .0000E+00
17 .0000E+00 18 .0000E+00 19 .0000E+00 20 .0000E+00 21 .0000E+00 22
.0000E+00 23 .0000E+00 24 .0000E+00

DAY OF WEEK = SUNDAY

1 .0000E+00 2 .0000E+00 3 .0000E+00 4 .0000E+00 5 .0000E+00 6
.0000E+00 7 .0000E+00 8 .0000E+00
9 .0000E+00 10 .0000E+00 11 .0000E+00 12 .0000E+00 13 .0000E+00 14
.0000E+00 15 .0000E+00 16 .0000E+00
17 .0000E+00 18 .0000E+00 19 .0000E+00 20 .0000E+00 21 .0000E+00 22
.0000E+00 23 .0000E+00 24 .0000E+00

*** AERMOD - VERSION 23132 *** C:\Users\Michael Tirohn\Desktop\HRAs\15241 Nisqualli
Rd\15241 Ops\15 *** 11/22/23

*** AERMET - VERSION 19191 ***

12:24:06

PAGE 194

*** MODELOPTs: RegDFAULT CONC ELEV RURAL ADJ_U*

* SOURCE EMISSION RATE SCALARS WHICH VARY DIURNALLY AND BY DAY OF WEEK
(HRDOW) *

SOURCE ID = L0001615 ; SOURCE TYPE = VOLUME :

HR SCALAR HR SCALAR HR SCALAR HR SCALAR HR SCALAR
SCALAR HOUR SCALAR HOUR SCALAR

DAY OF WEEK = WEEKDAY

1 .0000E+00 2 .0000E+00 3 .0000E+00 4 .0000E+00 5 .0000E+00 6
.0000E+00 7 .0000E+00 8 .0000E+00
9 .1000E+01 10 .1000E+01 11 .1000E+01 12 .1000E+01 13 .1000E+01 14
.1000E+01 15 .1000E+01 16 .1000E+01
17 .0000E+00 18 .0000E+00 19 .0000E+00 20 .0000E+00 21 .0000E+00 22
.0000E+00 23 .0000E+00 24 .0000E+00

DAY OF WEEK = SATURDAY

1 .0000E+00 2 .0000E+00 3 .0000E+00 4 .0000E+00 5 .0000E+00 6
.0000E+00 7 .0000E+00 8 .0000E+00
9 .0000E+00 10 .0000E+00 11 .0000E+00 12 .0000E+00 13 .0000E+00 14
.0000E+00 15 .0000E+00 16 .0000E+00
17 .0000E+00 18 .0000E+00 19 .0000E+00 20 .0000E+00 21 .0000E+00 22
.0000E+00 23 .0000E+00 24 .0000E+00

DAY OF WEEK = SUNDAY

1 .0000E+00 2 .0000E+00 3 .0000E+00 4 .0000E+00 5 .0000E+00 6
.0000E+00 7 .0000E+00 8 .0000E+00
9 .0000E+00 10 .0000E+00 11 .0000E+00 12 .0000E+00 13 .0000E+00 14
.0000E+00 15 .0000E+00 16 .0000E+00
17 .0000E+00 18 .0000E+00 19 .0000E+00 20 .0000E+00 21 .0000E+00 22
.0000E+00 23 .0000E+00 24 .0000E+00

*** AERMOD - VERSION 23132 *** C:\Users\Michael Tirohn\Desktop\HRAs\15241 Nisqualli
Rd\15241 Ops\15 *** 11/22/23

*** AERMET - VERSION 19191 ***

12:24:06

PAGE 195

*** MODELOPTs: RegDFAULT CONC ELEV RURAL ADJ_U*

* SOURCE EMISSION RATE SCALARS WHICH VARY DIURNALLY AND BY DAY OF WEEK
(HRDOW) *

SOURCE ID = L0001616 ; SOURCE TYPE = VOLUME :

HR SCALAR HR SCALAR HR SCALAR HR SCALAR HR SCALAR
SCALAR HOUR SCALAR HOUR SCALAR

DAY OF WEEK = WEEKDAY

1 .0000E+00 2 .0000E+00 3 .0000E+00 4 .0000E+00 5 .0000E+00 6
.0000E+00 7 .0000E+00 8 .0000E+00
9 .1000E+01 10 .1000E+01 11 .1000E+01 12 .1000E+01 13 .1000E+01 14
.1000E+01 15 .1000E+01 16 .1000E+01
17 .0000E+00 18 .0000E+00 19 .0000E+00 20 .0000E+00 21 .0000E+00 22
.0000E+00 23 .0000E+00 24 .0000E+00

DAY OF WEEK = SATURDAY

1 .0000E+00 2 .0000E+00 3 .0000E+00 4 .0000E+00 5 .0000E+00 6
.0000E+00 7 .0000E+00 8 .0000E+00
9 .0000E+00 10 .0000E+00 11 .0000E+00 12 .0000E+00 13 .0000E+00 14
.0000E+00 15 .0000E+00 16 .0000E+00
17 .0000E+00 18 .0000E+00 19 .0000E+00 20 .0000E+00 21 .0000E+00 22
.0000E+00 23 .0000E+00 24 .0000E+00

DAY OF WEEK = SUNDAY

1 .0000E+00 2 .0000E+00 3 .0000E+00 4 .0000E+00 5 .0000E+00 6
.0000E+00 7 .0000E+00 8 .0000E+00
9 .0000E+00 10 .0000E+00 11 .0000E+00 12 .0000E+00 13 .0000E+00 14
.0000E+00 15 .0000E+00 16 .0000E+00
17 .0000E+00 18 .0000E+00 19 .0000E+00 20 .0000E+00 21 .0000E+00 22
.0000E+00 23 .0000E+00 24 .0000E+00

*** AERMOD - VERSION 23132 *** *** C:\Users\Michael Tirohn\Desktop\HRAs\15241 Nisqualli
Rd\15241 Ops\15 *** 11/22/23
*** AERMET - VERSION 19191 ***
*** 12:24:06

PAGE 196

*** MODELOPTs: RegDEFAULT CONC ELEV RURAL ADJ_U*

* SOURCE EMISSION RATE SCALARS WHICH VARY DIURNALLY AND BY DAY OF WEEK
(HRDOW) *

SOURCE ID = L0001617 ; SOURCE TYPE = VOLUME :
HOUR SCALAR HOUR SCALAR HOUR SCALAR HOUR SCALAR HOUR SCALAR HOUR
SCALAR HOUR SCALAR HOUR SCALAR

DAY OF WEEK = WEEKDAY

1 .0000E+00 2 .0000E+00 3 .0000E+00 4 .0000E+00 5 .0000E+00 6
.0000E+00 7 .0000E+00 8 .0000E+00
9 .1000E+01 10 .1000E+01 11 .1000E+01 12 .1000E+01 13 .1000E+01 14
.1000E+01 15 .1000E+01 16 .1000E+01
17 .0000E+00 18 .0000E+00 19 .0000E+00 20 .0000E+00 21 .0000E+00 22
.0000E+00 23 .0000E+00 24 .0000E+00

DAY OF WEEK = SATURDAY

1 .0000E+00 2 .0000E+00 3 .0000E+00 4 .0000E+00 5 .0000E+00 6
.0000E+00 7 .0000E+00 8 .0000E+00
9 .0000E+00 10 .0000E+00 11 .0000E+00 12 .0000E+00 13 .0000E+00 14
.0000E+00 15 .0000E+00 16 .0000E+00
17 .0000E+00 18 .0000E+00 19 .0000E+00 20 .0000E+00 21 .0000E+00 22
.0000E+00 23 .0000E+00 24 .0000E+00

DAY OF WEEK = SUNDAY

1 .0000E+00 2 .0000E+00 3 .0000E+00 4 .0000E+00 5 .0000E+00 6
.0000E+00 7 .0000E+00 8 .0000E+00
9 .0000E+00 10 .0000E+00 11 .0000E+00 12 .0000E+00 13 .0000E+00 14
.0000E+00 15 .0000E+00 16 .0000E+00
17 .0000E+00 18 .0000E+00 19 .0000E+00 20 .0000E+00 21 .0000E+00 22
.0000E+00 23 .0000E+00 24 .0000E+00

*** AERMOD - VERSION 23132 *** *** C:\Users\Michael Tirohn\Desktop\HRAs\15241 Nisqualli
Rd\15241 Ops\15 *** 11/22/23
*** AERMET - VERSION 19191 ***
*** 12:24:06

PAGE 197

*** MODELOPTs: RegDFAULT CONC ELEV RURAL ADJ_U*

* SOURCE EMISSION RATE SCALARS WHICH VARY DIURNALLY AND BY DAY OF WEEK (HRDOW) *

SOURCE ID = L0001618 ; SOURCE TYPE = VOLUME :

Hourly emission rate scalars for Weekday, Saturday, and Sunday.

DAY OF WEEK = WEEKDAY

Hourly emission rate scalars for Weekday (Days 1-7).

DAY OF WEEK = SATURDAY

Hourly emission rate scalars for Saturday (Days 8-14).

DAY OF WEEK = SUNDAY

Hourly emission rate scalars for Sunday (Days 15-21).

*** AERMOD - VERSION 23132 *** C:\Users\Michael Tirohn\Desktop\HRAs\15241 Nisqualli Rd\15241 Ops\15 *** 11/22/23

*** AERMET - VERSION 19191 ***

*** 12:24:06

PAGE 198

*** MODELOPTs: RegDFAULT CONC ELEV RURAL ADJ_U*

* SOURCE EMISSION RATE SCALARS WHICH VARY DIURNALLY AND BY DAY OF WEEK (HRDOW) *

SOURCE ID = L0001619 ; SOURCE TYPE = VOLUME :

Hourly emission rate scalars for Weekday, Saturday, and Sunday.

DAY OF WEEK = WEEKDAY

Hourly emission rate scalars for Weekday (Days 1-7).

DAY OF WEEK = SATURDAY

Hourly emission rate scalars for Saturday (Days 8-14).

DAY OF WEEK = SUNDAY

Hourly emission rate scalars for Sunday (Days 15-21).

17 .0000E+00 18 .0000E+00 19 .0000E+00 20 .0000E+00 21 .0000E+00 22
.0000E+00 23 .0000E+00 24 .0000E+00
*** AERMOD - VERSION 23132 *** *** C:\Users\Michael Tirohn\Desktop\HRAs\15241 Nisqualli
Rd\15241 Ops\15 *** 11/22/23
*** AERMET - VERSION 19191 ***
*** 12:24:06

PAGE 199

*** MODELOPTs: RegDFAULT CONC ELEV RURAL ADJ_U*

* SOURCE EMISSION RATE SCALARS WHICH VARY DIURNALLY AND BY DAY OF WEEK
(HRDOW) *

SOURCE ID = L0001620 ; SOURCE TYPE = VOLUME :
HOUR SCALAR HOUR SCALAR HOUR SCALAR HOUR SCALAR HOUR SCALAR HOUR
SCALAR HOUR SCALAR HOUR SCALAR

DAY OF WEEK = WEEKDAY

1 .0000E+00 2 .0000E+00 3 .0000E+00 4 .0000E+00 5 .0000E+00 6
.0000E+00 7 .0000E+00 8 .0000E+00
9 .1000E+01 10 .1000E+01 11 .1000E+01 12 .1000E+01 13 .1000E+01 14
.1000E+01 15 .1000E+01 16 .1000E+01
17 .0000E+00 18 .0000E+00 19 .0000E+00 20 .0000E+00 21 .0000E+00 22
.0000E+00 23 .0000E+00 24 .0000E+00

DAY OF WEEK = SATURDAY

1 .0000E+00 2 .0000E+00 3 .0000E+00 4 .0000E+00 5 .0000E+00 6
.0000E+00 7 .0000E+00 8 .0000E+00
9 .0000E+00 10 .0000E+00 11 .0000E+00 12 .0000E+00 13 .0000E+00 14
.0000E+00 15 .0000E+00 16 .0000E+00
17 .0000E+00 18 .0000E+00 19 .0000E+00 20 .0000E+00 21 .0000E+00 22
.0000E+00 23 .0000E+00 24 .0000E+00

DAY OF WEEK = SUNDAY

1 .0000E+00 2 .0000E+00 3 .0000E+00 4 .0000E+00 5 .0000E+00 6
.0000E+00 7 .0000E+00 8 .0000E+00
9 .0000E+00 10 .0000E+00 11 .0000E+00 12 .0000E+00 13 .0000E+00 14
.0000E+00 15 .0000E+00 16 .0000E+00
17 .0000E+00 18 .0000E+00 19 .0000E+00 20 .0000E+00 21 .0000E+00 22
.0000E+00 23 .0000E+00 24 .0000E+00

*** AERMOD - VERSION 23132 *** *** C:\Users\Michael Tirohn\Desktop\HRAs\15241 Nisqualli
Rd\15241 Ops\15 *** 11/22/23
*** AERMET - VERSION 19191 ***
*** 12:24:06

PAGE 200

*** MODELOPTs: RegDFAULT CONC ELEV RURAL ADJ_U*

* SOURCE EMISSION RATE SCALARS WHICH VARY DIURNALLY AND BY DAY OF WEEK
(HRDOW) *

SOURCE ID = L0001621 ; SOURCE TYPE = VOLUME :
HOUR SCALAR HOUR SCALAR HOUR SCALAR HOUR SCALAR HOUR SCALAR HOUR
SCALAR HOUR SCALAR HOUR SCALAR

DAY OF WEEK = WEEKDAY

1 .0000E+00 2 .0000E+00 3 .0000E+00 4 .0000E+00 5 .0000E+00 6
.0000E+00 7 .0000E+00 8 .0000E+00
9 .1000E+01 10 .1000E+01 11 .1000E+01 12 .1000E+01 13 .1000E+01 14
.1000E+01 15 .1000E+01 16 .1000E+01
17 .0000E+00 18 .0000E+00 19 .0000E+00 20 .0000E+00 21 .0000E+00 22
.0000E+00 23 .0000E+00 24 .0000E+00

DAY OF WEEK = SATURDAY

1 .0000E+00 2 .0000E+00 3 .0000E+00 4 .0000E+00 5 .0000E+00 6
.0000E+00 7 .0000E+00 8 .0000E+00
9 .0000E+00 10 .0000E+00 11 .0000E+00 12 .0000E+00 13 .0000E+00 14

.0000E+00 15 .0000E+00 16 .0000E+00
17 .0000E+00 18 .0000E+00 19 .0000E+00 20 .0000E+00 21 .0000E+00 22
.0000E+00 23 .0000E+00 24 .0000E+00

DAY OF WEEK = SUNDAY

1 .0000E+00 2 .0000E+00 3 .0000E+00 4 .0000E+00 5 .0000E+00 6
.0000E+00 7 .0000E+00 8 .0000E+00
9 .0000E+00 10 .0000E+00 11 .0000E+00 12 .0000E+00 13 .0000E+00 14
.0000E+00 15 .0000E+00 16 .0000E+00
17 .0000E+00 18 .0000E+00 19 .0000E+00 20 .0000E+00 21 .0000E+00 22
.0000E+00 23 .0000E+00 24 .0000E+00

*** AERMOD - VERSION 23132 *** C:\Users\Michael Tirohn\Desktop\HRAs\15241 Nisqualli
Rd\15241 Ops\15 *** 11/22/23

*** AERMET - VERSION 19191 ***

12:24:06

PAGE 201

*** MODELOPTs: RegDFAULT CONC ELEV RURAL ADJ_U*

* SOURCE EMISSION RATE SCALARS WHICH VARY DIURNALLY AND BY DAY OF WEEK
(HRDOW) *

SOURCE ID = L0001622 ; SOURCE TYPE = VOLUME :
HOUR SCALAR HOUR SCALAR HOUR SCALAR HOUR SCALAR HOUR SCALAR HOUR
SCALAR HOUR SCALAR HOUR SCALAR

DAY OF WEEK = WEEKDAY

1 .0000E+00 2 .0000E+00 3 .0000E+00 4 .0000E+00 5 .0000E+00 6
.0000E+00 7 .0000E+00 8 .0000E+00
9 .1000E+01 10 .1000E+01 11 .1000E+01 12 .1000E+01 13 .1000E+01 14
.1000E+01 15 .1000E+01 16 .1000E+01
17 .0000E+00 18 .0000E+00 19 .0000E+00 20 .0000E+00 21 .0000E+00 22
.0000E+00 23 .0000E+00 24 .0000E+00

DAY OF WEEK = SATURDAY

1 .0000E+00 2 .0000E+00 3 .0000E+00 4 .0000E+00 5 .0000E+00 6
.0000E+00 7 .0000E+00 8 .0000E+00
9 .0000E+00 10 .0000E+00 11 .0000E+00 12 .0000E+00 13 .0000E+00 14
.0000E+00 15 .0000E+00 16 .0000E+00
17 .0000E+00 18 .0000E+00 19 .0000E+00 20 .0000E+00 21 .0000E+00 22
.0000E+00 23 .0000E+00 24 .0000E+00

DAY OF WEEK = SUNDAY

1 .0000E+00 2 .0000E+00 3 .0000E+00 4 .0000E+00 5 .0000E+00 6
.0000E+00 7 .0000E+00 8 .0000E+00
9 .0000E+00 10 .0000E+00 11 .0000E+00 12 .0000E+00 13 .0000E+00 14
.0000E+00 15 .0000E+00 16 .0000E+00
17 .0000E+00 18 .0000E+00 19 .0000E+00 20 .0000E+00 21 .0000E+00 22
.0000E+00 23 .0000E+00 24 .0000E+00

*** AERMOD - VERSION 23132 *** C:\Users\Michael Tirohn\Desktop\HRAs\15241 Nisqualli
Rd\15241 Ops\15 *** 11/22/23

*** AERMET - VERSION 19191 ***

12:24:06

PAGE 202

*** MODELOPTs: RegDFAULT CONC ELEV RURAL ADJ_U*

* SOURCE EMISSION RATE SCALARS WHICH VARY DIURNALLY AND BY DAY OF WEEK
(HRDOW) *

SOURCE ID = L0001623 ; SOURCE TYPE = VOLUME :
HOUR SCALAR HOUR SCALAR HOUR SCALAR HOUR SCALAR HOUR SCALAR HOUR
SCALAR HOUR SCALAR HOUR SCALAR

DAY OF WEEK = WEEKDAY

1 .0000E+00 2 .0000E+00 3 .0000E+00 4 .0000E+00 5 .0000E+00 6
.0000E+00 7 .0000E+00 8 .0000E+00

9 .1000E+01 10 .1000E+01 11 .1000E+01 12 .1000E+01 13 .1000E+01 14
.1000E+01 15 .1000E+01 16 .1000E+01
17 .0000E+00 18 .0000E+00 19 .0000E+00 20 .0000E+00 21 .0000E+00 22
.0000E+00 23 .0000E+00 24 .0000E+00

DAY OF WEEK = SATURDAY

1 .0000E+00 2 .0000E+00 3 .0000E+00 4 .0000E+00 5 .0000E+00 6
.0000E+00 7 .0000E+00 8 .0000E+00
9 .0000E+00 10 .0000E+00 11 .0000E+00 12 .0000E+00 13 .0000E+00 14
.0000E+00 15 .0000E+00 16 .0000E+00
17 .0000E+00 18 .0000E+00 19 .0000E+00 20 .0000E+00 21 .0000E+00 22
.0000E+00 23 .0000E+00 24 .0000E+00

DAY OF WEEK = SUNDAY

1 .0000E+00 2 .0000E+00 3 .0000E+00 4 .0000E+00 5 .0000E+00 6
.0000E+00 7 .0000E+00 8 .0000E+00
9 .0000E+00 10 .0000E+00 11 .0000E+00 12 .0000E+00 13 .0000E+00 14
.0000E+00 15 .0000E+00 16 .0000E+00
17 .0000E+00 18 .0000E+00 19 .0000E+00 20 .0000E+00 21 .0000E+00 22
.0000E+00 23 .0000E+00 24 .0000E+00

*** AERMOD - VERSION 23132 *** ** C:\Users\Michael Tirohn\Desktop\HRAs\15241 Nisqualli
Rd\15241 Ops\15 *** 11/22/23
*** AERMET - VERSION 19191 ***
*** ** 12:24:06

PAGE 203

*** MODELOPTs: RegDEFAULT CONC ELEV RURAL ADJ_U*

* SOURCE EMISSION RATE SCALARS WHICH VARY DIURNALLY AND BY DAY OF WEEK
(HRDOW) *

SOURCE ID = L0001624 ; SOURCE TYPE = VOLUME :
HOUR SCALAR HOUR SCALAR HOUR SCALAR HOUR SCALAR HOUR SCALAR HOUR
SCALAR HOUR SCALAR HOUR SCALAR

DAY OF WEEK = WEEKDAY

1 .0000E+00 2 .0000E+00 3 .0000E+00 4 .0000E+00 5 .0000E+00 6
.0000E+00 7 .0000E+00 8 .0000E+00
9 .1000E+01 10 .1000E+01 11 .1000E+01 12 .1000E+01 13 .1000E+01 14
.1000E+01 15 .1000E+01 16 .1000E+01
17 .0000E+00 18 .0000E+00 19 .0000E+00 20 .0000E+00 21 .0000E+00 22
.0000E+00 23 .0000E+00 24 .0000E+00

DAY OF WEEK = SATURDAY

1 .0000E+00 2 .0000E+00 3 .0000E+00 4 .0000E+00 5 .0000E+00 6
.0000E+00 7 .0000E+00 8 .0000E+00
9 .0000E+00 10 .0000E+00 11 .0000E+00 12 .0000E+00 13 .0000E+00 14
.0000E+00 15 .0000E+00 16 .0000E+00
17 .0000E+00 18 .0000E+00 19 .0000E+00 20 .0000E+00 21 .0000E+00 22
.0000E+00 23 .0000E+00 24 .0000E+00

DAY OF WEEK = SUNDAY

1 .0000E+00 2 .0000E+00 3 .0000E+00 4 .0000E+00 5 .0000E+00 6
.0000E+00 7 .0000E+00 8 .0000E+00
9 .0000E+00 10 .0000E+00 11 .0000E+00 12 .0000E+00 13 .0000E+00 14
.0000E+00 15 .0000E+00 16 .0000E+00
17 .0000E+00 18 .0000E+00 19 .0000E+00 20 .0000E+00 21 .0000E+00 22
.0000E+00 23 .0000E+00 24 .0000E+00

*** AERMOD - VERSION 23132 *** ** C:\Users\Michael Tirohn\Desktop\HRAs\15241 Nisqualli
Rd\15241 Ops\15 *** 11/22/23
*** AERMET - VERSION 19191 ***
*** ** 12:24:06

PAGE 204

*** MODELOPTs: RegDEFAULT CONC ELEV RURAL ADJ_U*

* SOURCE EMISSION RATE SCALARS WHICH VARY DIURNALLY AND BY DAY OF WEEK
(HRDOW) *

SOURCE ID = L0001625 ; SOURCE TYPE = VOLUME :
HOUR SCALAR HOUR SCALAR HOUR SCALAR HOUR SCALAR HOUR SCALAR HOUR
SCALAR HOUR SCALAR HOUR SCALAR

DAY OF WEEK = WEEKDAY

1 .0000E+00 2 .0000E+00 3 .0000E+00 4 .0000E+00 5 .0000E+00 6
.0000E+00 7 .0000E+00 8 .0000E+00
9 .1000E+01 10 .1000E+01 11 .1000E+01 12 .1000E+01 13 .1000E+01 14
.1000E+01 15 .1000E+01 16 .1000E+01
17 .0000E+00 18 .0000E+00 19 .0000E+00 20 .0000E+00 21 .0000E+00 22
.0000E+00 23 .0000E+00 24 .0000E+00

DAY OF WEEK = SATURDAY

1 .0000E+00 2 .0000E+00 3 .0000E+00 4 .0000E+00 5 .0000E+00 6
.0000E+00 7 .0000E+00 8 .0000E+00
9 .0000E+00 10 .0000E+00 11 .0000E+00 12 .0000E+00 13 .0000E+00 14
.0000E+00 15 .0000E+00 16 .0000E+00
17 .0000E+00 18 .0000E+00 19 .0000E+00 20 .0000E+00 21 .0000E+00 22
.0000E+00 23 .0000E+00 24 .0000E+00

DAY OF WEEK = SUNDAY

1 .0000E+00 2 .0000E+00 3 .0000E+00 4 .0000E+00 5 .0000E+00 6
.0000E+00 7 .0000E+00 8 .0000E+00
9 .0000E+00 10 .0000E+00 11 .0000E+00 12 .0000E+00 13 .0000E+00 14
.0000E+00 15 .0000E+00 16 .0000E+00
17 .0000E+00 18 .0000E+00 19 .0000E+00 20 .0000E+00 21 .0000E+00 22
.0000E+00 23 .0000E+00 24 .0000E+00

*** AERMOD - VERSION 23132 *** ** C:\Users\Michael Tirohn\Desktop\HRAs\15241 Nisqualli
Rd\15241 Ops\15 *** 11/22/23
*** AERMET - VERSION 19191 ***
*** 12:24:06

PAGE 205

*** MODELOPTs: RegDFAULT CONC ELEV RURAL ADJ_U*

* SOURCE EMISSION RATE SCALARS WHICH VARY DIURNALLY AND BY DAY OF WEEK
(HRDOW) *

SOURCE ID = L0001626 ; SOURCE TYPE = VOLUME :
HOUR SCALAR HOUR SCALAR HOUR SCALAR HOUR SCALAR HOUR SCALAR HOUR
SCALAR HOUR SCALAR HOUR SCALAR

DAY OF WEEK = WEEKDAY

1 .0000E+00 2 .0000E+00 3 .0000E+00 4 .0000E+00 5 .0000E+00 6
.0000E+00 7 .0000E+00 8 .0000E+00
9 .1000E+01 10 .1000E+01 11 .1000E+01 12 .1000E+01 13 .1000E+01 14
.1000E+01 15 .1000E+01 16 .1000E+01
17 .0000E+00 18 .0000E+00 19 .0000E+00 20 .0000E+00 21 .0000E+00 22
.0000E+00 23 .0000E+00 24 .0000E+00

DAY OF WEEK = SATURDAY

1 .0000E+00 2 .0000E+00 3 .0000E+00 4 .0000E+00 5 .0000E+00 6
.0000E+00 7 .0000E+00 8 .0000E+00
9 .0000E+00 10 .0000E+00 11 .0000E+00 12 .0000E+00 13 .0000E+00 14
.0000E+00 15 .0000E+00 16 .0000E+00
17 .0000E+00 18 .0000E+00 19 .0000E+00 20 .0000E+00 21 .0000E+00 22
.0000E+00 23 .0000E+00 24 .0000E+00

DAY OF WEEK = SUNDAY

1 .0000E+00 2 .0000E+00 3 .0000E+00 4 .0000E+00 5 .0000E+00 6
.0000E+00 7 .0000E+00 8 .0000E+00
9 .0000E+00 10 .0000E+00 11 .0000E+00 12 .0000E+00 13 .0000E+00 14
.0000E+00 15 .0000E+00 16 .0000E+00
17 .0000E+00 18 .0000E+00 19 .0000E+00 20 .0000E+00 21 .0000E+00 22
.0000E+00 23 .0000E+00 24 .0000E+00

*** AERMOD - VERSION 23132 *** ** C:\Users\Michael Tirohn\Desktop\HRAs\15241 Nisqualli
Rd\15241 Ops\15 *** 11/22/23
*** AERMET - VERSION 19191 ***

*** MODELOPTs: RegDFAULT CONC ELEV RURAL ADJ_U*

* SOURCE EMISSION RATE SCALARS WHICH VARY DIURNALLY AND BY DAY OF WEEK (HRDOW) *

SOURCE ID = L0001627 ; SOURCE TYPE = VOLUME :
HOUR SCALAR HOUR SCALAR HOUR SCALAR HOUR SCALAR HOUR SCALAR HOUR
SCALAR HOUR SCALAR HOUR SCALAR

DAY OF WEEK = WEEKDAY

1 .0000E+00 2 .0000E+00 3 .0000E+00 4 .0000E+00 5 .0000E+00 6
.0000E+00 7 .0000E+00 8 .0000E+00
9 .1000E+01 10 .1000E+01 11 .1000E+01 12 .1000E+01 13 .1000E+01 14
.1000E+01 15 .1000E+01 16 .1000E+01
17 .0000E+00 18 .0000E+00 19 .0000E+00 20 .0000E+00 21 .0000E+00 22
.0000E+00 23 .0000E+00 24 .0000E+00

DAY OF WEEK = SATURDAY

1 .0000E+00 2 .0000E+00 3 .0000E+00 4 .0000E+00 5 .0000E+00 6
.0000E+00 7 .0000E+00 8 .0000E+00
9 .0000E+00 10 .0000E+00 11 .0000E+00 12 .0000E+00 13 .0000E+00 14
.0000E+00 15 .0000E+00 16 .0000E+00
17 .0000E+00 18 .0000E+00 19 .0000E+00 20 .0000E+00 21 .0000E+00 22
.0000E+00 23 .0000E+00 24 .0000E+00

DAY OF WEEK = SUNDAY

1 .0000E+00 2 .0000E+00 3 .0000E+00 4 .0000E+00 5 .0000E+00 6
.0000E+00 7 .0000E+00 8 .0000E+00
9 .0000E+00 10 .0000E+00 11 .0000E+00 12 .0000E+00 13 .0000E+00 14
.0000E+00 15 .0000E+00 16 .0000E+00
17 .0000E+00 18 .0000E+00 19 .0000E+00 20 .0000E+00 21 .0000E+00 22
.0000E+00 23 .0000E+00 24 .0000E+00

*** AERMOD - VERSION 23132 *** C:\Users\Michael Tirohn\Desktop\HRAs\15241 Nisqualli
Rd\15241 Ops\15 *** 11/22/23
*** AERMET - VERSION 19191 ***
*** 12:24:06

*** MODELOPTs: RegDFAULT CONC ELEV RURAL ADJ_U*

* SOURCE EMISSION RATE SCALARS WHICH VARY DIURNALLY AND BY DAY OF WEEK (HRDOW) *

SOURCE ID = L0001628 ; SOURCE TYPE = VOLUME :
HOUR SCALAR HOUR SCALAR HOUR SCALAR HOUR SCALAR HOUR SCALAR HOUR
SCALAR HOUR SCALAR HOUR SCALAR

DAY OF WEEK = WEEKDAY

1 .0000E+00 2 .0000E+00 3 .0000E+00 4 .0000E+00 5 .0000E+00 6
.0000E+00 7 .0000E+00 8 .0000E+00
9 .1000E+01 10 .1000E+01 11 .1000E+01 12 .1000E+01 13 .1000E+01 14
.1000E+01 15 .1000E+01 16 .1000E+01
17 .0000E+00 18 .0000E+00 19 .0000E+00 20 .0000E+00 21 .0000E+00 22
.0000E+00 23 .0000E+00 24 .0000E+00

DAY OF WEEK = SATURDAY

1 .0000E+00 2 .0000E+00 3 .0000E+00 4 .0000E+00 5 .0000E+00 6
.0000E+00 7 .0000E+00 8 .0000E+00
9 .0000E+00 10 .0000E+00 11 .0000E+00 12 .0000E+00 13 .0000E+00 14
.0000E+00 15 .0000E+00 16 .0000E+00
17 .0000E+00 18 .0000E+00 19 .0000E+00 20 .0000E+00 21 .0000E+00 22
.0000E+00 23 .0000E+00 24 .0000E+00

DAY OF WEEK = SUNDAY

1 .0000E+00 2 .0000E+00 3 .0000E+00 4 .0000E+00 5 .0000E+00 6

.0000E+00 7 .0000E+00 8 .0000E+00
9 .0000E+00 10 .0000E+00 11 .0000E+00 12 .0000E+00 13 .0000E+00 14
.0000E+00 15 .0000E+00 16 .0000E+00
17 .0000E+00 18 .0000E+00 19 .0000E+00 20 .0000E+00 21 .0000E+00 22
.0000E+00 23 .0000E+00 24 .0000E+00

*** AERMOD - VERSION 23132 *** C:\Users\Michael Tirohn\Desktop\HRAs\15241 Nisqualli
Rd\15241 Ops\15 *** 11/22/23
*** AERMET - VERSION 19191 ***
*** 12:24:06

PAGE 208

*** MODELOPTs: RegDFAULT CONC ELEV RURAL ADJ_U*

* SOURCE EMISSION RATE SCALARS WHICH VARY DIURNALLY AND BY DAY OF WEEK
(HRDOW) *

SOURCE ID = L0001629 ; SOURCE TYPE = VOLUME :
HOUR SCALAR HOUR SCALAR HOUR SCALAR HOUR SCALAR HOUR SCALAR HOUR
SCALAR HOUR SCALAR HOUR SCALAR

DAY OF WEEK = WEEKDAY

1 .0000E+00 2 .0000E+00 3 .0000E+00 4 .0000E+00 5 .0000E+00 6
.0000E+00 7 .0000E+00 8 .0000E+00
9 .1000E+01 10 .1000E+01 11 .1000E+01 12 .1000E+01 13 .1000E+01 14
.1000E+01 15 .1000E+01 16 .1000E+01
17 .0000E+00 18 .0000E+00 19 .0000E+00 20 .0000E+00 21 .0000E+00 22
.0000E+00 23 .0000E+00 24 .0000E+00

DAY OF WEEK = SATURDAY

1 .0000E+00 2 .0000E+00 3 .0000E+00 4 .0000E+00 5 .0000E+00 6
.0000E+00 7 .0000E+00 8 .0000E+00
9 .0000E+00 10 .0000E+00 11 .0000E+00 12 .0000E+00 13 .0000E+00 14
.0000E+00 15 .0000E+00 16 .0000E+00
17 .0000E+00 18 .0000E+00 19 .0000E+00 20 .0000E+00 21 .0000E+00 22
.0000E+00 23 .0000E+00 24 .0000E+00

DAY OF WEEK = SUNDAY

1 .0000E+00 2 .0000E+00 3 .0000E+00 4 .0000E+00 5 .0000E+00 6
.0000E+00 7 .0000E+00 8 .0000E+00
9 .0000E+00 10 .0000E+00 11 .0000E+00 12 .0000E+00 13 .0000E+00 14
.0000E+00 15 .0000E+00 16 .0000E+00
17 .0000E+00 18 .0000E+00 19 .0000E+00 20 .0000E+00 21 .0000E+00 22
.0000E+00 23 .0000E+00 24 .0000E+00

*** AERMOD - VERSION 23132 *** C:\Users\Michael Tirohn\Desktop\HRAs\15241 Nisqualli
Rd\15241 Ops\15 *** 11/22/23
*** AERMET - VERSION 19191 ***
*** 12:24:06

PAGE 209

*** MODELOPTs: RegDFAULT CONC ELEV RURAL ADJ_U*

* SOURCE EMISSION RATE SCALARS WHICH VARY DIURNALLY AND BY DAY OF WEEK
(HRDOW) *

SOURCE ID = L0001630 ; SOURCE TYPE = VOLUME :
HOUR SCALAR HOUR SCALAR HOUR SCALAR HOUR SCALAR HOUR SCALAR HOUR
SCALAR HOUR SCALAR HOUR SCALAR

DAY OF WEEK = WEEKDAY

1 .0000E+00 2 .0000E+00 3 .0000E+00 4 .0000E+00 5 .0000E+00 6
.0000E+00 7 .0000E+00 8 .0000E+00
9 .1000E+01 10 .1000E+01 11 .1000E+01 12 .1000E+01 13 .1000E+01 14
.1000E+01 15 .1000E+01 16 .1000E+01
17 .0000E+00 18 .0000E+00 19 .0000E+00 20 .0000E+00 21 .0000E+00 22
.0000E+00 23 .0000E+00 24 .0000E+00

DAY OF WEEK = SATURDAY

1 .0000E+00 2 .0000E+00 3 .0000E+00 4 .0000E+00 5 .0000E+00 6
.0000E+00 7 .0000E+00 8 .0000E+00
9 .0000E+00 10 .0000E+00 11 .0000E+00 12 .0000E+00 13 .0000E+00 14
.0000E+00 15 .0000E+00 16 .0000E+00
17 .0000E+00 18 .0000E+00 19 .0000E+00 20 .0000E+00 21 .0000E+00 22
.0000E+00 23 .0000E+00 24 .0000E+00

DAY OF WEEK = SUNDAY

1 .0000E+00 2 .0000E+00 3 .0000E+00 4 .0000E+00 5 .0000E+00 6
.0000E+00 7 .0000E+00 8 .0000E+00
9 .0000E+00 10 .0000E+00 11 .0000E+00 12 .0000E+00 13 .0000E+00 14
.0000E+00 15 .0000E+00 16 .0000E+00
17 .0000E+00 18 .0000E+00 19 .0000E+00 20 .0000E+00 21 .0000E+00 22
.0000E+00 23 .0000E+00 24 .0000E+00

*** AERMOD - VERSION 23132 *** C:\Users\Michael Tirohn\Desktop\HRAs\15241 Nisqualli
Rd\15241 Ops\15 *** 11/22/23
*** AERMET - VERSION 19191 ***
*** 12:24:06

PAGE 210

*** MODELOPTs: RegDFAULT CONC ELEV RURAL ADJ_U*

* SOURCE EMISSION RATE SCALARS WHICH VARY DIURNALLY AND BY DAY OF WEEK
(HRDOW) *

SOURCE ID = L0001631 ; SOURCE TYPE = VOLUME :
HOUR SCALAR HOUR SCALAR HOUR SCALAR HOUR SCALAR HOUR SCALAR HOUR
SCALAR HOUR SCALAR HOUR SCALAR

DAY OF WEEK = WEEKDAY

1 .0000E+00 2 .0000E+00 3 .0000E+00 4 .0000E+00 5 .0000E+00 6
.0000E+00 7 .0000E+00 8 .0000E+00
9 .1000E+01 10 .1000E+01 11 .1000E+01 12 .1000E+01 13 .1000E+01 14
.1000E+01 15 .1000E+01 16 .1000E+01
17 .0000E+00 18 .0000E+00 19 .0000E+00 20 .0000E+00 21 .0000E+00 22
.0000E+00 23 .0000E+00 24 .0000E+00

DAY OF WEEK = SATURDAY

1 .0000E+00 2 .0000E+00 3 .0000E+00 4 .0000E+00 5 .0000E+00 6
.0000E+00 7 .0000E+00 8 .0000E+00
9 .0000E+00 10 .0000E+00 11 .0000E+00 12 .0000E+00 13 .0000E+00 14
.0000E+00 15 .0000E+00 16 .0000E+00
17 .0000E+00 18 .0000E+00 19 .0000E+00 20 .0000E+00 21 .0000E+00 22
.0000E+00 23 .0000E+00 24 .0000E+00

DAY OF WEEK = SUNDAY

1 .0000E+00 2 .0000E+00 3 .0000E+00 4 .0000E+00 5 .0000E+00 6
.0000E+00 7 .0000E+00 8 .0000E+00
9 .0000E+00 10 .0000E+00 11 .0000E+00 12 .0000E+00 13 .0000E+00 14
.0000E+00 15 .0000E+00 16 .0000E+00
17 .0000E+00 18 .0000E+00 19 .0000E+00 20 .0000E+00 21 .0000E+00 22
.0000E+00 23 .0000E+00 24 .0000E+00

*** AERMOD - VERSION 23132 *** C:\Users\Michael Tirohn\Desktop\HRAs\15241 Nisqualli
Rd\15241 Ops\15 *** 11/22/23
*** AERMET - VERSION 19191 ***
*** 12:24:06

PAGE 211

*** MODELOPTs: RegDFAULT CONC ELEV RURAL ADJ_U*

* SOURCE EMISSION RATE SCALARS WHICH VARY DIURNALLY AND BY DAY OF WEEK
(HRDOW) *

SOURCE ID = L0001632 ; SOURCE TYPE = VOLUME :
HOUR SCALAR HOUR SCALAR HOUR SCALAR HOUR SCALAR HOUR SCALAR HOUR
SCALAR HOUR SCALAR HOUR SCALAR

DAY OF WEEK = WEEKDAY

1 .0000E+00 2 .0000E+00 3 .0000E+00 4 .0000E+00 5 .0000E+00 6
.0000E+00 7 .0000E+00 8 .0000E+00
9 .1000E+01 10 .1000E+01 11 .1000E+01 12 .1000E+01 13 .1000E+01 14
.1000E+01 15 .1000E+01 16 .1000E+01
17 .0000E+00 18 .0000E+00 19 .0000E+00 20 .0000E+00 21 .0000E+00 22
.0000E+00 23 .0000E+00 24 .0000E+00

DAY OF WEEK = SATURDAY

1 .0000E+00 2 .0000E+00 3 .0000E+00 4 .0000E+00 5 .0000E+00 6
.0000E+00 7 .0000E+00 8 .0000E+00
9 .0000E+00 10 .0000E+00 11 .0000E+00 12 .0000E+00 13 .0000E+00 14
.0000E+00 15 .0000E+00 16 .0000E+00
17 .0000E+00 18 .0000E+00 19 .0000E+00 20 .0000E+00 21 .0000E+00 22
.0000E+00 23 .0000E+00 24 .0000E+00

DAY OF WEEK = SUNDAY

1 .0000E+00 2 .0000E+00 3 .0000E+00 4 .0000E+00 5 .0000E+00 6
.0000E+00 7 .0000E+00 8 .0000E+00
9 .0000E+00 10 .0000E+00 11 .0000E+00 12 .0000E+00 13 .0000E+00 14
.0000E+00 15 .0000E+00 16 .0000E+00
17 .0000E+00 18 .0000E+00 19 .0000E+00 20 .0000E+00 21 .0000E+00 22
.0000E+00 23 .0000E+00 24 .0000E+00

*** AERMOD - VERSION 23132 *** ** C:\Users\Michael Tirohn\Desktop\HRAs\15241 Nisqualli
Rd\15241 Ops\15 *** 11/22/23
*** AERMET - VERSION 19191 ***
*** 12:24:06

PAGE 212

*** MODELOPTs: RegDEFAULT CONC ELEV RURAL ADJ_U*

* SOURCE EMISSION RATE SCALARS WHICH VARY DIURNALLY AND BY DAY OF WEEK
(HRDOW) *

SOURCE ID = L0001633 ; SOURCE TYPE = VOLUME :
HOUR SCALAR HOUR SCALAR HOUR SCALAR HOUR SCALAR HOUR SCALAR HOUR
SCALAR HOUR SCALAR HOUR SCALAR

DAY OF WEEK = WEEKDAY

1 .0000E+00 2 .0000E+00 3 .0000E+00 4 .0000E+00 5 .0000E+00 6
.0000E+00 7 .0000E+00 8 .0000E+00
9 .1000E+01 10 .1000E+01 11 .1000E+01 12 .1000E+01 13 .1000E+01 14
.1000E+01 15 .1000E+01 16 .1000E+01
17 .0000E+00 18 .0000E+00 19 .0000E+00 20 .0000E+00 21 .0000E+00 22
.0000E+00 23 .0000E+00 24 .0000E+00

DAY OF WEEK = SATURDAY

1 .0000E+00 2 .0000E+00 3 .0000E+00 4 .0000E+00 5 .0000E+00 6
.0000E+00 7 .0000E+00 8 .0000E+00
9 .0000E+00 10 .0000E+00 11 .0000E+00 12 .0000E+00 13 .0000E+00 14
.0000E+00 15 .0000E+00 16 .0000E+00
17 .0000E+00 18 .0000E+00 19 .0000E+00 20 .0000E+00 21 .0000E+00 22
.0000E+00 23 .0000E+00 24 .0000E+00

DAY OF WEEK = SUNDAY

1 .0000E+00 2 .0000E+00 3 .0000E+00 4 .0000E+00 5 .0000E+00 6
.0000E+00 7 .0000E+00 8 .0000E+00
9 .0000E+00 10 .0000E+00 11 .0000E+00 12 .0000E+00 13 .0000E+00 14
.0000E+00 15 .0000E+00 16 .0000E+00
17 .0000E+00 18 .0000E+00 19 .0000E+00 20 .0000E+00 21 .0000E+00 22
.0000E+00 23 .0000E+00 24 .0000E+00

*** AERMOD - VERSION 23132 *** ** C:\Users\Michael Tirohn\Desktop\HRAs\15241 Nisqualli
Rd\15241 Ops\15 *** 11/22/23
*** AERMET - VERSION 19191 ***
*** 12:24:06

PAGE 213

*** MODELOPTs: RegDEFAULT CONC ELEV RURAL ADJ_U*

* SOURCE EMISSION RATE SCALARS WHICH VARY DIURNALLY AND BY DAY OF WEEK (HRDOW) *

SOURCE ID = L0001634 ; SOURCE TYPE = VOLUME :
HOUR SCALAR HOUR SCALAR HOUR SCALAR HOUR SCALAR HOUR SCALAR HOUR
SCALAR HOUR SCALAR HOUR SCALAR

DAY OF WEEK = WEEKDAY

1 .0000E+00 2 .0000E+00 3 .0000E+00 4 .0000E+00 5 .0000E+00 6
.0000E+00 7 .0000E+00 8 .0000E+00
9 .1000E+01 10 .1000E+01 11 .1000E+01 12 .1000E+01 13 .1000E+01 14
.1000E+01 15 .1000E+01 16 .1000E+01
17 .0000E+00 18 .0000E+00 19 .0000E+00 20 .0000E+00 21 .0000E+00 22
.0000E+00 23 .0000E+00 24 .0000E+00

DAY OF WEEK = SATURDAY

1 .0000E+00 2 .0000E+00 3 .0000E+00 4 .0000E+00 5 .0000E+00 6
.0000E+00 7 .0000E+00 8 .0000E+00
9 .0000E+00 10 .0000E+00 11 .0000E+00 12 .0000E+00 13 .0000E+00 14
.0000E+00 15 .0000E+00 16 .0000E+00
17 .0000E+00 18 .0000E+00 19 .0000E+00 20 .0000E+00 21 .0000E+00 22
.0000E+00 23 .0000E+00 24 .0000E+00

DAY OF WEEK = SUNDAY

1 .0000E+00 2 .0000E+00 3 .0000E+00 4 .0000E+00 5 .0000E+00 6
.0000E+00 7 .0000E+00 8 .0000E+00
9 .0000E+00 10 .0000E+00 11 .0000E+00 12 .0000E+00 13 .0000E+00 14
.0000E+00 15 .0000E+00 16 .0000E+00
17 .0000E+00 18 .0000E+00 19 .0000E+00 20 .0000E+00 21 .0000E+00 22
.0000E+00 23 .0000E+00 24 .0000E+00

*** AERMOD - VERSION 23132 *** *** C:\Users\Michael Tirohn\Desktop\HRAs\15241 Nisqualli
Rd\15241 Ops\15 *** 11/22/23

*** AERMET - VERSION 19191 ***

12:24:06

PAGE 214

*** MODELOPTs: RegDFAULT CONC ELEV RURAL ADJ_U*

* SOURCE EMISSION RATE SCALARS WHICH VARY DIURNALLY AND BY DAY OF WEEK (HRDOW) *

SOURCE ID = L0001635 ; SOURCE TYPE = VOLUME :
HOUR SCALAR HOUR SCALAR HOUR SCALAR HOUR SCALAR HOUR SCALAR HOUR
SCALAR HOUR SCALAR HOUR SCALAR

DAY OF WEEK = WEEKDAY

1 .0000E+00 2 .0000E+00 3 .0000E+00 4 .0000E+00 5 .0000E+00 6
.0000E+00 7 .0000E+00 8 .0000E+00
9 .1000E+01 10 .1000E+01 11 .1000E+01 12 .1000E+01 13 .1000E+01 14
.1000E+01 15 .1000E+01 16 .1000E+01
17 .0000E+00 18 .0000E+00 19 .0000E+00 20 .0000E+00 21 .0000E+00 22
.0000E+00 23 .0000E+00 24 .0000E+00

DAY OF WEEK = SATURDAY

1 .0000E+00 2 .0000E+00 3 .0000E+00 4 .0000E+00 5 .0000E+00 6
.0000E+00 7 .0000E+00 8 .0000E+00
9 .0000E+00 10 .0000E+00 11 .0000E+00 12 .0000E+00 13 .0000E+00 14
.0000E+00 15 .0000E+00 16 .0000E+00
17 .0000E+00 18 .0000E+00 19 .0000E+00 20 .0000E+00 21 .0000E+00 22
.0000E+00 23 .0000E+00 24 .0000E+00

DAY OF WEEK = SUNDAY

1 .0000E+00 2 .0000E+00 3 .0000E+00 4 .0000E+00 5 .0000E+00 6
.0000E+00 7 .0000E+00 8 .0000E+00
9 .0000E+00 10 .0000E+00 11 .0000E+00 12 .0000E+00 13 .0000E+00 14
.0000E+00 15 .0000E+00 16 .0000E+00
17 .0000E+00 18 .0000E+00 19 .0000E+00 20 .0000E+00 21 .0000E+00 22
.0000E+00 23 .0000E+00 24 .0000E+00

PAGE 215

*** MODELOPTs: RegDEFAULT CONC ELEV RURAL ADJ_U*

* SOURCE EMISSION RATE SCALARS WHICH VARY DIURNALLY AND BY DAY OF WEEK
(HRDOW) *

SOURCE ID = L0001636 ; SOURCE TYPE = VOLUME :
HOUR SCALAR HOUR SCALAR HOUR SCALAR HOUR SCALAR HOUR SCALAR HOUR
SCALAR HOUR SCALAR HOUR SCALAR

DAY OF WEEK = WEEKDAY

1 .0000E+00 2 .0000E+00 3 .0000E+00 4 .0000E+00 5 .0000E+00 6
.0000E+00 7 .0000E+00 8 .0000E+00
9 .1000E+01 10 .1000E+01 11 .1000E+01 12 .1000E+01 13 .1000E+01 14
.1000E+01 15 .1000E+01 16 .1000E+01
17 .0000E+00 18 .0000E+00 19 .0000E+00 20 .0000E+00 21 .0000E+00 22
.0000E+00 23 .0000E+00 24 .0000E+00

DAY OF WEEK = SATURDAY

1 .0000E+00 2 .0000E+00 3 .0000E+00 4 .0000E+00 5 .0000E+00 6
.0000E+00 7 .0000E+00 8 .0000E+00
9 .0000E+00 10 .0000E+00 11 .0000E+00 12 .0000E+00 13 .0000E+00 14
.0000E+00 15 .0000E+00 16 .0000E+00
17 .0000E+00 18 .0000E+00 19 .0000E+00 20 .0000E+00 21 .0000E+00 22
.0000E+00 23 .0000E+00 24 .0000E+00

DAY OF WEEK = SUNDAY

1 .0000E+00 2 .0000E+00 3 .0000E+00 4 .0000E+00 5 .0000E+00 6
.0000E+00 7 .0000E+00 8 .0000E+00
9 .0000E+00 10 .0000E+00 11 .0000E+00 12 .0000E+00 13 .0000E+00 14
.0000E+00 15 .0000E+00 16 .0000E+00
17 .0000E+00 18 .0000E+00 19 .0000E+00 20 .0000E+00 21 .0000E+00 22
.0000E+00 23 .0000E+00 24 .0000E+00

PAGE 216

*** MODELOPTs: RegDEFAULT CONC ELEV RURAL ADJ_U*

* SOURCE EMISSION RATE SCALARS WHICH VARY DIURNALLY AND BY DAY OF WEEK
(HRDOW) *

SOURCE ID = L0001637 ; SOURCE TYPE = VOLUME :
HOUR SCALAR HOUR SCALAR HOUR SCALAR HOUR SCALAR HOUR SCALAR HOUR
SCALAR HOUR SCALAR HOUR SCALAR

DAY OF WEEK = WEEKDAY

1 .0000E+00 2 .0000E+00 3 .0000E+00 4 .0000E+00 5 .0000E+00 6
.0000E+00 7 .0000E+00 8 .0000E+00
9 .1000E+01 10 .1000E+01 11 .1000E+01 12 .1000E+01 13 .1000E+01 14
.1000E+01 15 .1000E+01 16 .1000E+01
17 .0000E+00 18 .0000E+00 19 .0000E+00 20 .0000E+00 21 .0000E+00 22
.0000E+00 23 .0000E+00 24 .0000E+00

DAY OF WEEK = SATURDAY

1 .0000E+00 2 .0000E+00 3 .0000E+00 4 .0000E+00 5 .0000E+00 6
.0000E+00 7 .0000E+00 8 .0000E+00
9 .0000E+00 10 .0000E+00 11 .0000E+00 12 .0000E+00 13 .0000E+00 14
.0000E+00 15 .0000E+00 16 .0000E+00
17 .0000E+00 18 .0000E+00 19 .0000E+00 20 .0000E+00 21 .0000E+00 22
.0000E+00

.0000E+00 23 .0000E+00 24 .0000E+00

DAY OF WEEK = SUNDAY

1 .0000E+00 2 .0000E+00 3 .0000E+00 4 .0000E+00 5 .0000E+00 6
.0000E+00 7 .0000E+00 8 .0000E+00
9 .0000E+00 10 .0000E+00 11 .0000E+00 12 .0000E+00 13 .0000E+00 14
.0000E+00 15 .0000E+00 16 .0000E+00
17 .0000E+00 18 .0000E+00 19 .0000E+00 20 .0000E+00 21 .0000E+00 22
.0000E+00 23 .0000E+00 24 .0000E+00

*** AERMOD - VERSION 23132 *** *** C:\Users\Michael Tirohn\Desktop\HRAs\15241 Nisqualli
Rd\15241 Ops\15 *** 11/22/23

*** AERMET - VERSION 19191 ***

12:24:06

PAGE 217

*** MODELOPTs: RegDFAULT CONC ELEV RURAL ADJ_U*

* SOURCE EMISSION RATE SCALARS WHICH VARY DIURNALLY AND BY DAY OF WEEK
(HRDOW) *

SOURCE ID = L0001638 ; SOURCE TYPE = VOLUME :
HOUR SCALAR HOUR SCALAR HOUR SCALAR HOUR SCALAR HOUR SCALAR HOUR
SCALAR HOUR SCALAR HOUR SCALAR

DAY OF WEEK = WEEKDAY

1 .0000E+00 2 .0000E+00 3 .0000E+00 4 .0000E+00 5 .0000E+00 6
.0000E+00 7 .0000E+00 8 .0000E+00
9 .1000E+01 10 .1000E+01 11 .1000E+01 12 .1000E+01 13 .1000E+01 14
.1000E+01 15 .1000E+01 16 .1000E+01
17 .0000E+00 18 .0000E+00 19 .0000E+00 20 .0000E+00 21 .0000E+00 22
.0000E+00 23 .0000E+00 24 .0000E+00

DAY OF WEEK = SATURDAY

1 .0000E+00 2 .0000E+00 3 .0000E+00 4 .0000E+00 5 .0000E+00 6
.0000E+00 7 .0000E+00 8 .0000E+00
9 .0000E+00 10 .0000E+00 11 .0000E+00 12 .0000E+00 13 .0000E+00 14
.0000E+00 15 .0000E+00 16 .0000E+00
17 .0000E+00 18 .0000E+00 19 .0000E+00 20 .0000E+00 21 .0000E+00 22
.0000E+00 23 .0000E+00 24 .0000E+00

DAY OF WEEK = SUNDAY

1 .0000E+00 2 .0000E+00 3 .0000E+00 4 .0000E+00 5 .0000E+00 6
.0000E+00 7 .0000E+00 8 .0000E+00
9 .0000E+00 10 .0000E+00 11 .0000E+00 12 .0000E+00 13 .0000E+00 14
.0000E+00 15 .0000E+00 16 .0000E+00
17 .0000E+00 18 .0000E+00 19 .0000E+00 20 .0000E+00 21 .0000E+00 22
.0000E+00 23 .0000E+00 24 .0000E+00

*** AERMOD - VERSION 23132 *** *** C:\Users\Michael Tirohn\Desktop\HRAs\15241 Nisqualli
Rd\15241 Ops\15 *** 11/22/23

*** AERMET - VERSION 19191 ***

12:24:06

PAGE 218

*** MODELOPTs: RegDFAULT CONC ELEV RURAL ADJ_U*

* SOURCE EMISSION RATE SCALARS WHICH VARY DIURNALLY AND BY DAY OF WEEK
(HRDOW) *

SOURCE ID = L0001639 ; SOURCE TYPE = VOLUME :
HOUR SCALAR HOUR SCALAR HOUR SCALAR HOUR SCALAR HOUR SCALAR HOUR
SCALAR HOUR SCALAR HOUR SCALAR

DAY OF WEEK = WEEKDAY

1 .0000E+00 2 .0000E+00 3 .0000E+00 4 .0000E+00 5 .0000E+00 6
.0000E+00 7 .0000E+00 8 .0000E+00
9 .1000E+01 10 .1000E+01 11 .1000E+01 12 .1000E+01 13 .1000E+01 14
.1000E+01 15 .1000E+01 16 .1000E+01

17 .0000E+00 18 .0000E+00 19 .0000E+00 20 .0000E+00 21 .0000E+00 22
.0000E+00 23 .0000E+00 24 .0000E+00

DAY OF WEEK = SATURDAY

1 .0000E+00 2 .0000E+00 3 .0000E+00 4 .0000E+00 5 .0000E+00 6
.0000E+00 7 .0000E+00 8 .0000E+00
9 .0000E+00 10 .0000E+00 11 .0000E+00 12 .0000E+00 13 .0000E+00 14
.0000E+00 15 .0000E+00 16 .0000E+00
17 .0000E+00 18 .0000E+00 19 .0000E+00 20 .0000E+00 21 .0000E+00 22
.0000E+00 23 .0000E+00 24 .0000E+00

DAY OF WEEK = SUNDAY

1 .0000E+00 2 .0000E+00 3 .0000E+00 4 .0000E+00 5 .0000E+00 6
.0000E+00 7 .0000E+00 8 .0000E+00
9 .0000E+00 10 .0000E+00 11 .0000E+00 12 .0000E+00 13 .0000E+00 14
.0000E+00 15 .0000E+00 16 .0000E+00
17 .0000E+00 18 .0000E+00 19 .0000E+00 20 .0000E+00 21 .0000E+00 22
.0000E+00 23 .0000E+00 24 .0000E+00

*** AERMOD - VERSION 23132 *** C:\Users\Michael Tirohn\Desktop\HRAs\15241 Nisqualli
Rd\15241 Ops\15 *** 11/22/23

*** AERMET - VERSION 19191 ***

*** 12:24:06

PAGE 219

*** MODELOPTs: RegDFAULT CONC ELEV RURAL ADJ_U*

* SOURCE EMISSION RATE SCALARS WHICH VARY DIURNALLY AND BY DAY OF WEEK
(HRDOW) *

SOURCE ID = L0001640 ; SOURCE TYPE = VOLUME :
HOUR SCALAR HOUR SCALAR HOUR SCALAR HOUR SCALAR HOUR SCALAR HOUR
SCALAR HOUR SCALAR HOUR SCALAR

DAY OF WEEK = WEEKDAY

1 .0000E+00 2 .0000E+00 3 .0000E+00 4 .0000E+00 5 .0000E+00 6
.0000E+00 7 .0000E+00 8 .0000E+00
9 .1000E+01 10 .1000E+01 11 .1000E+01 12 .1000E+01 13 .1000E+01 14
.1000E+01 15 .1000E+01 16 .1000E+01
17 .0000E+00 18 .0000E+00 19 .0000E+00 20 .0000E+00 21 .0000E+00 22
.0000E+00 23 .0000E+00 24 .0000E+00

DAY OF WEEK = SATURDAY

1 .0000E+00 2 .0000E+00 3 .0000E+00 4 .0000E+00 5 .0000E+00 6
.0000E+00 7 .0000E+00 8 .0000E+00
9 .0000E+00 10 .0000E+00 11 .0000E+00 12 .0000E+00 13 .0000E+00 14
.0000E+00 15 .0000E+00 16 .0000E+00
17 .0000E+00 18 .0000E+00 19 .0000E+00 20 .0000E+00 21 .0000E+00 22
.0000E+00 23 .0000E+00 24 .0000E+00

DAY OF WEEK = SUNDAY

1 .0000E+00 2 .0000E+00 3 .0000E+00 4 .0000E+00 5 .0000E+00 6
.0000E+00 7 .0000E+00 8 .0000E+00
9 .0000E+00 10 .0000E+00 11 .0000E+00 12 .0000E+00 13 .0000E+00 14
.0000E+00 15 .0000E+00 16 .0000E+00
17 .0000E+00 18 .0000E+00 19 .0000E+00 20 .0000E+00 21 .0000E+00 22
.0000E+00 23 .0000E+00 24 .0000E+00

*** AERMOD - VERSION 23132 *** C:\Users\Michael Tirohn\Desktop\HRAs\15241 Nisqualli
Rd\15241 Ops\15 *** 11/22/23

*** AERMET - VERSION 19191 ***

*** 12:24:06

PAGE 220

*** MODELOPTs: RegDFAULT CONC ELEV RURAL ADJ_U*

* SOURCE EMISSION RATE SCALARS WHICH VARY DIURNALLY AND BY DAY OF WEEK
(HRDOW) *

SOURCE ID = L0001641 ; SOURCE TYPE = VOLUME :
HOUR SCALAR HOUR SCALAR HOUR SCALAR HOUR SCALAR HOUR SCALAR HOUR

SCALAR HOUR SCALAR HOUR SCALAR

DAY OF WEEK = WEEKDAY

1 .0000E+00 2 .0000E+00 3 .0000E+00 4 .0000E+00 5 .0000E+00 6
.0000E+00 7 .0000E+00 8 .0000E+00
9 .1000E+01 10 .1000E+01 11 .1000E+01 12 .1000E+01 13 .1000E+01 14
.1000E+01 15 .1000E+01 16 .1000E+01
17 .0000E+00 18 .0000E+00 19 .0000E+00 20 .0000E+00 21 .0000E+00 22
.0000E+00 23 .0000E+00 24 .0000E+00

DAY OF WEEK = SATURDAY

1 .0000E+00 2 .0000E+00 3 .0000E+00 4 .0000E+00 5 .0000E+00 6
.0000E+00 7 .0000E+00 8 .0000E+00
9 .0000E+00 10 .0000E+00 11 .0000E+00 12 .0000E+00 13 .0000E+00 14
.0000E+00 15 .0000E+00 16 .0000E+00
17 .0000E+00 18 .0000E+00 19 .0000E+00 20 .0000E+00 21 .0000E+00 22
.0000E+00 23 .0000E+00 24 .0000E+00

DAY OF WEEK = SUNDAY

1 .0000E+00 2 .0000E+00 3 .0000E+00 4 .0000E+00 5 .0000E+00 6
.0000E+00 7 .0000E+00 8 .0000E+00
9 .0000E+00 10 .0000E+00 11 .0000E+00 12 .0000E+00 13 .0000E+00 14
.0000E+00 15 .0000E+00 16 .0000E+00
17 .0000E+00 18 .0000E+00 19 .0000E+00 20 .0000E+00 21 .0000E+00 22
.0000E+00 23 .0000E+00 24 .0000E+00

*** AERMOD - VERSION 23132 *** *** C:\Users\Michael Tirohn\Desktop\HRAs\15241 Nisqualli
Rd\15241 Ops\15 *** 11/22/23
*** AERMET - VERSION 19191 ***
*** 12:24:06

PAGE 221

*** MODELOPTs: RegDEFAULT CONC ELEV RURAL ADJ_U*

* SOURCE EMISSION RATE SCALARS WHICH VARY DIURNALLY AND BY DAY OF WEEK
(HRDOW) *

SOURCE ID = L0001642 ; SOURCE TYPE = VOLUME :
HOUR SCALAR HOUR SCALAR HOUR SCALAR HOUR SCALAR HOUR SCALAR HOUR
SCALAR HOUR SCALAR HOUR SCALAR

DAY OF WEEK = WEEKDAY

1 .0000E+00 2 .0000E+00 3 .0000E+00 4 .0000E+00 5 .0000E+00 6
.0000E+00 7 .0000E+00 8 .0000E+00
9 .1000E+01 10 .1000E+01 11 .1000E+01 12 .1000E+01 13 .1000E+01 14
.1000E+01 15 .1000E+01 16 .1000E+01
17 .0000E+00 18 .0000E+00 19 .0000E+00 20 .0000E+00 21 .0000E+00 22
.0000E+00 23 .0000E+00 24 .0000E+00

DAY OF WEEK = SATURDAY

1 .0000E+00 2 .0000E+00 3 .0000E+00 4 .0000E+00 5 .0000E+00 6
.0000E+00 7 .0000E+00 8 .0000E+00
9 .0000E+00 10 .0000E+00 11 .0000E+00 12 .0000E+00 13 .0000E+00 14
.0000E+00 15 .0000E+00 16 .0000E+00
17 .0000E+00 18 .0000E+00 19 .0000E+00 20 .0000E+00 21 .0000E+00 22
.0000E+00 23 .0000E+00 24 .0000E+00

DAY OF WEEK = SUNDAY

1 .0000E+00 2 .0000E+00 3 .0000E+00 4 .0000E+00 5 .0000E+00 6
.0000E+00 7 .0000E+00 8 .0000E+00
9 .0000E+00 10 .0000E+00 11 .0000E+00 12 .0000E+00 13 .0000E+00 14
.0000E+00 15 .0000E+00 16 .0000E+00
17 .0000E+00 18 .0000E+00 19 .0000E+00 20 .0000E+00 21 .0000E+00 22
.0000E+00 23 .0000E+00 24 .0000E+00

*** AERMOD - VERSION 23132 *** *** C:\Users\Michael Tirohn\Desktop\HRAs\15241 Nisqualli
Rd\15241 Ops\15 *** 11/22/23
*** AERMET - VERSION 19191 ***
*** 12:24:06

*** MODELOPTs: RegDFAULT CONC ELEV RURAL ADJ_U*

* SOURCE EMISSION RATE SCALARS WHICH VARY DIURNALLY AND BY DAY OF WEEK (HRDOW) *

SOURCE ID = L0001643 ; SOURCE TYPE = VOLUME :
HOURLY SCALAR HOURLY SCALAR HOURLY SCALAR HOURLY SCALAR HOURLY SCALAR
SCALAR HOURLY SCALAR HOURLY SCALAR HOURLY SCALAR

DAY OF WEEK = WEEKDAY

1 .0000E+00 2 .0000E+00 3 .0000E+00 4 .0000E+00 5 .0000E+00 6
.0000E+00 7 .0000E+00 8 .0000E+00
9 .1000E+01 10 .1000E+01 11 .1000E+01 12 .1000E+01 13 .1000E+01 14
.1000E+01 15 .1000E+01 16 .1000E+01
17 .0000E+00 18 .0000E+00 19 .0000E+00 20 .0000E+00 21 .0000E+00 22
.0000E+00 23 .0000E+00 24 .0000E+00

DAY OF WEEK = SATURDAY

1 .0000E+00 2 .0000E+00 3 .0000E+00 4 .0000E+00 5 .0000E+00 6
.0000E+00 7 .0000E+00 8 .0000E+00
9 .0000E+00 10 .0000E+00 11 .0000E+00 12 .0000E+00 13 .0000E+00 14
.0000E+00 15 .0000E+00 16 .0000E+00
17 .0000E+00 18 .0000E+00 19 .0000E+00 20 .0000E+00 21 .0000E+00 22
.0000E+00 23 .0000E+00 24 .0000E+00

DAY OF WEEK = SUNDAY

1 .0000E+00 2 .0000E+00 3 .0000E+00 4 .0000E+00 5 .0000E+00 6
.0000E+00 7 .0000E+00 8 .0000E+00
9 .0000E+00 10 .0000E+00 11 .0000E+00 12 .0000E+00 13 .0000E+00 14
.0000E+00 15 .0000E+00 16 .0000E+00
17 .0000E+00 18 .0000E+00 19 .0000E+00 20 .0000E+00 21 .0000E+00 22
.0000E+00 23 .0000E+00 24 .0000E+00

*** AERMOD - VERSION 23132 *** C:\Users\Michael Tirohn\Desktop\HRAs\15241 Nisqualli Rd\15241 Ops\15 *** 11/22/23

*** AERMET - VERSION 19191 ***

*** 12:24:06

*** MODELOPTs: RegDFAULT CONC ELEV RURAL ADJ_U*

* SOURCE EMISSION RATE SCALARS WHICH VARY DIURNALLY AND BY DAY OF WEEK (HRDOW) *

SOURCE ID = L0001644 ; SOURCE TYPE = VOLUME :
HOURLY SCALAR HOURLY SCALAR HOURLY SCALAR HOURLY SCALAR HOURLY SCALAR
SCALAR HOURLY SCALAR HOURLY SCALAR HOURLY SCALAR

DAY OF WEEK = WEEKDAY

1 .0000E+00 2 .0000E+00 3 .0000E+00 4 .0000E+00 5 .0000E+00 6
.0000E+00 7 .0000E+00 8 .0000E+00
9 .1000E+01 10 .1000E+01 11 .1000E+01 12 .1000E+01 13 .1000E+01 14
.1000E+01 15 .1000E+01 16 .1000E+01
17 .0000E+00 18 .0000E+00 19 .0000E+00 20 .0000E+00 21 .0000E+00 22
.0000E+00 23 .0000E+00 24 .0000E+00

DAY OF WEEK = SATURDAY

1 .0000E+00 2 .0000E+00 3 .0000E+00 4 .0000E+00 5 .0000E+00 6
.0000E+00 7 .0000E+00 8 .0000E+00
9 .0000E+00 10 .0000E+00 11 .0000E+00 12 .0000E+00 13 .0000E+00 14
.0000E+00 15 .0000E+00 16 .0000E+00
17 .0000E+00 18 .0000E+00 19 .0000E+00 20 .0000E+00 21 .0000E+00 22
.0000E+00 23 .0000E+00 24 .0000E+00

DAY OF WEEK = SUNDAY

1 .0000E+00 2 .0000E+00 3 .0000E+00 4 .0000E+00 5 .0000E+00 6
.0000E+00 7 .0000E+00 8 .0000E+00
9 .0000E+00 10 .0000E+00 11 .0000E+00 12 .0000E+00 13 .0000E+00 14

.0000E+00 15 .0000E+00 16 .0000E+00
17 .0000E+00 18 .0000E+00 19 .0000E+00 20 .0000E+00 21 .0000E+00 22
.0000E+00 23 .0000E+00 24 .0000E+00

*** AERMOD - VERSION 23132 *** C:\Users\Michael Tirohn\Desktop\HRAs\15241 Nisqualli
Rd\15241 Ops\15 *** 11/22/23
*** AERMET - VERSION 19191 ***
*** 12:24:06

PAGE 224

*** MODELOPTs: RegDFAULT CONC ELEV RURAL ADJ_U*

* SOURCE EMISSION RATE SCALARS WHICH VARY DIURNALLY AND BY DAY OF WEEK
(HRDOW) *

SOURCE ID = L0001645 ; SOURCE TYPE = VOLUME :

SCALAR	HOURL	SCALAR	HOURL	SCALAR	HOURL	SCALAR	HOURL	SCALAR	HOURL
--------	-------	--------	-------	--------	-------	--------	-------	--------	-------

DAY OF WEEK = WEEKDAY

1	.0000E+00	2	.0000E+00	3	.0000E+00	4	.0000E+00	5	.0000E+00	6
.0000E+00	7	.0000E+00	8	.0000E+00						
9	.1000E+01	10	.1000E+01	11	.1000E+01	12	.1000E+01	13	.1000E+01	14
.1000E+01	15	.1000E+01	16	.1000E+01						
17	.0000E+00	18	.0000E+00	19	.0000E+00	20	.0000E+00	21	.0000E+00	22
.0000E+00	23	.0000E+00	24	.0000E+00						

DAY OF WEEK = SATURDAY

1	.0000E+00	2	.0000E+00	3	.0000E+00	4	.0000E+00	5	.0000E+00	6
.0000E+00	7	.0000E+00	8	.0000E+00						
9	.0000E+00	10	.0000E+00	11	.0000E+00	12	.0000E+00	13	.0000E+00	14
.0000E+00	15	.0000E+00	16	.0000E+00						
17	.0000E+00	18	.0000E+00	19	.0000E+00	20	.0000E+00	21	.0000E+00	22
.0000E+00	23	.0000E+00	24	.0000E+00						

DAY OF WEEK = SUNDAY

1	.0000E+00	2	.0000E+00	3	.0000E+00	4	.0000E+00	5	.0000E+00	6
.0000E+00	7	.0000E+00	8	.0000E+00						
9	.0000E+00	10	.0000E+00	11	.0000E+00	12	.0000E+00	13	.0000E+00	14
.0000E+00	15	.0000E+00	16	.0000E+00						
17	.0000E+00	18	.0000E+00	19	.0000E+00	20	.0000E+00	21	.0000E+00	22
.0000E+00	23	.0000E+00	24	.0000E+00						

*** AERMOD - VERSION 23132 *** C:\Users\Michael Tirohn\Desktop\HRAs\15241 Nisqualli
Rd\15241 Ops\15 *** 11/22/23
*** AERMET - VERSION 19191 ***
*** 12:24:06

PAGE 225

*** MODELOPTs: RegDFAULT CONC ELEV RURAL ADJ_U*

* SOURCE EMISSION RATE SCALARS WHICH VARY DIURNALLY AND BY DAY OF WEEK
(HRDOW) *

SOURCE ID = L0001646 ; SOURCE TYPE = VOLUME :

SCALAR	HOURL	SCALAR	HOURL	SCALAR	HOURL	SCALAR	HOURL	SCALAR	HOURL
--------	-------	--------	-------	--------	-------	--------	-------	--------	-------

DAY OF WEEK = WEEKDAY

1	.0000E+00	2	.0000E+00	3	.0000E+00	4	.0000E+00	5	.0000E+00	6
.0000E+00	7	.0000E+00	8	.0000E+00						
9	.1000E+01	10	.1000E+01	11	.1000E+01	12	.1000E+01	13	.1000E+01	14
.1000E+01	15	.1000E+01	16	.1000E+01						
17	.0000E+00	18	.0000E+00	19	.0000E+00	20	.0000E+00	21	.0000E+00	22
.0000E+00	23	.0000E+00	24	.0000E+00						

DAY OF WEEK = SATURDAY

1	.0000E+00	2	.0000E+00	3	.0000E+00	4	.0000E+00	5	.0000E+00	6
.0000E+00	7	.0000E+00	8	.0000E+00						

9 .0000E+00 10 .0000E+00 11 .0000E+00 12 .0000E+00 13 .0000E+00 14
.0000E+00 15 .0000E+00 16 .0000E+00
17 .0000E+00 18 .0000E+00 19 .0000E+00 20 .0000E+00 21 .0000E+00 22
.0000E+00 23 .0000E+00 24 .0000E+00

DAY OF WEEK = SUNDAY

1 .0000E+00 2 .0000E+00 3 .0000E+00 4 .0000E+00 5 .0000E+00 6
.0000E+00 7 .0000E+00 8 .0000E+00
9 .0000E+00 10 .0000E+00 11 .0000E+00 12 .0000E+00 13 .0000E+00 14
.0000E+00 15 .0000E+00 16 .0000E+00
17 .0000E+00 18 .0000E+00 19 .0000E+00 20 .0000E+00 21 .0000E+00 22
.0000E+00 23 .0000E+00 24 .0000E+00

*** AERMOD - VERSION 23132 *** C:\Users\Michael Tirohn\Desktop\HRAs\15241 Nisqualli
Rd\15241 Ops\15 *** 11/22/23

*** AERMET - VERSION 19191 ***

*** 12:24:06

PAGE 226

*** MODELOPTs: RegDFAULT CONC ELEV RURAL ADJ_U*

* SOURCE EMISSION RATE SCALARS WHICH VARY DIURNALLY AND BY DAY OF WEEK
(HRDOW) *

SOURCE ID = L0001647 ; SOURCE TYPE = VOLUME :
HOUR SCALAR HOUR SCALAR HOUR SCALAR HOUR SCALAR HOUR SCALAR HOUR
SCALAR HOUR SCALAR HOUR SCALAR

DAY OF WEEK = WEEKDAY

1 .0000E+00 2 .0000E+00 3 .0000E+00 4 .0000E+00 5 .0000E+00 6
.0000E+00 7 .0000E+00 8 .0000E+00
9 .1000E+01 10 .1000E+01 11 .1000E+01 12 .1000E+01 13 .1000E+01 14
.1000E+01 15 .1000E+01 16 .1000E+01
17 .0000E+00 18 .0000E+00 19 .0000E+00 20 .0000E+00 21 .0000E+00 22
.0000E+00 23 .0000E+00 24 .0000E+00

DAY OF WEEK = SATURDAY

1 .0000E+00 2 .0000E+00 3 .0000E+00 4 .0000E+00 5 .0000E+00 6
.0000E+00 7 .0000E+00 8 .0000E+00
9 .0000E+00 10 .0000E+00 11 .0000E+00 12 .0000E+00 13 .0000E+00 14
.0000E+00 15 .0000E+00 16 .0000E+00
17 .0000E+00 18 .0000E+00 19 .0000E+00 20 .0000E+00 21 .0000E+00 22
.0000E+00 23 .0000E+00 24 .0000E+00

DAY OF WEEK = SUNDAY

1 .0000E+00 2 .0000E+00 3 .0000E+00 4 .0000E+00 5 .0000E+00 6
.0000E+00 7 .0000E+00 8 .0000E+00
9 .0000E+00 10 .0000E+00 11 .0000E+00 12 .0000E+00 13 .0000E+00 14
.0000E+00 15 .0000E+00 16 .0000E+00
17 .0000E+00 18 .0000E+00 19 .0000E+00 20 .0000E+00 21 .0000E+00 22
.0000E+00 23 .0000E+00 24 .0000E+00

*** AERMOD - VERSION 23132 *** C:\Users\Michael Tirohn\Desktop\HRAs\15241 Nisqualli
Rd\15241 Ops\15 *** 11/22/23

*** AERMET - VERSION 19191 ***

*** 12:24:06

PAGE 227

*** MODELOPTs: RegDFAULT CONC ELEV RURAL ADJ_U*

* SOURCE EMISSION RATE SCALARS WHICH VARY DIURNALLY AND BY DAY OF WEEK
(HRDOW) *

SOURCE ID = L0001648 ; SOURCE TYPE = VOLUME :
HOUR SCALAR HOUR SCALAR HOUR SCALAR HOUR SCALAR HOUR SCALAR HOUR
SCALAR HOUR SCALAR HOUR SCALAR

DAY OF WEEK = WEEKDAY

1 .0000E+00 2 .0000E+00 3 .0000E+00 4 .0000E+00 5 .0000E+00 6

.0000E+00 7 .0000E+00 8 .0000E+00
9 .1000E+01 10 .1000E+01 11 .1000E+01 12 .1000E+01 13 .1000E+01 14
.1000E+01 15 .1000E+01 16 .1000E+01
17 .0000E+00 18 .0000E+00 19 .0000E+00 20 .0000E+00 21 .0000E+00 22
.0000E+00 23 .0000E+00 24 .0000E+00

DAY OF WEEK = SATURDAY

1 .0000E+00 2 .0000E+00 3 .0000E+00 4 .0000E+00 5 .0000E+00 6
.0000E+00 7 .0000E+00 8 .0000E+00
9 .0000E+00 10 .0000E+00 11 .0000E+00 12 .0000E+00 13 .0000E+00 14
.0000E+00 15 .0000E+00 16 .0000E+00
17 .0000E+00 18 .0000E+00 19 .0000E+00 20 .0000E+00 21 .0000E+00 22
.0000E+00 23 .0000E+00 24 .0000E+00

DAY OF WEEK = SUNDAY

1 .0000E+00 2 .0000E+00 3 .0000E+00 4 .0000E+00 5 .0000E+00 6
.0000E+00 7 .0000E+00 8 .0000E+00
9 .0000E+00 10 .0000E+00 11 .0000E+00 12 .0000E+00 13 .0000E+00 14
.0000E+00 15 .0000E+00 16 .0000E+00
17 .0000E+00 18 .0000E+00 19 .0000E+00 20 .0000E+00 21 .0000E+00 22
.0000E+00 23 .0000E+00 24 .0000E+00

*** AERMOD - VERSION 23132 *** ** C:\Users\Michael Tirohn\Desktop\HRAs\15241 Nisqualli
Rd\15241 Ops\15 *** 11/22/23
*** AERMET - VERSION 19191 ***
*** ** 12:24:06

PAGE 228

*** MODELOPTs: RegDEFAULT CONC ELEV RURAL ADJ_U*

* SOURCE EMISSION RATE SCALARS WHICH VARY DIURNALLY AND BY DAY OF WEEK
(HRDOW) *

SOURCE ID = L0001649 ; SOURCE TYPE = VOLUME :
HOUR SCALAR HOUR SCALAR HOUR SCALAR HOUR SCALAR HOUR SCALAR HOUR
SCALAR HOUR SCALAR HOUR SCALAR

DAY OF WEEK = WEEKDAY

1 .0000E+00 2 .0000E+00 3 .0000E+00 4 .0000E+00 5 .0000E+00 6
.0000E+00 7 .0000E+00 8 .0000E+00
9 .1000E+01 10 .1000E+01 11 .1000E+01 12 .1000E+01 13 .1000E+01 14
.1000E+01 15 .1000E+01 16 .1000E+01
17 .0000E+00 18 .0000E+00 19 .0000E+00 20 .0000E+00 21 .0000E+00 22
.0000E+00 23 .0000E+00 24 .0000E+00

DAY OF WEEK = SATURDAY

1 .0000E+00 2 .0000E+00 3 .0000E+00 4 .0000E+00 5 .0000E+00 6
.0000E+00 7 .0000E+00 8 .0000E+00
9 .0000E+00 10 .0000E+00 11 .0000E+00 12 .0000E+00 13 .0000E+00 14
.0000E+00 15 .0000E+00 16 .0000E+00
17 .0000E+00 18 .0000E+00 19 .0000E+00 20 .0000E+00 21 .0000E+00 22
.0000E+00 23 .0000E+00 24 .0000E+00

DAY OF WEEK = SUNDAY

1 .0000E+00 2 .0000E+00 3 .0000E+00 4 .0000E+00 5 .0000E+00 6
.0000E+00 7 .0000E+00 8 .0000E+00
9 .0000E+00 10 .0000E+00 11 .0000E+00 12 .0000E+00 13 .0000E+00 14
.0000E+00 15 .0000E+00 16 .0000E+00
17 .0000E+00 18 .0000E+00 19 .0000E+00 20 .0000E+00 21 .0000E+00 22
.0000E+00 23 .0000E+00 24 .0000E+00

*** AERMOD - VERSION 23132 *** ** C:\Users\Michael Tirohn\Desktop\HRAs\15241 Nisqualli
Rd\15241 Ops\15 *** 11/22/23
*** AERMET - VERSION 19191 ***
*** ** 12:24:06

PAGE 229

*** MODELOPTs: RegDEFAULT CONC ELEV RURAL ADJ_U*

* SOURCE EMISSION RATE SCALARS WHICH VARY DIURNALLY AND BY DAY OF WEEK
(HRDOW) *

SOURCE ID = L0001650 ; SOURCE TYPE = VOLUME :
HOUR SCALAR HOUR SCALAR HOUR SCALAR HOUR SCALAR HOUR SCALAR HOUR
SCALAR HOUR SCALAR HOUR SCALAR

DAY OF WEEK = WEEKDAY

1 .0000E+00 2 .0000E+00 3 .0000E+00 4 .0000E+00 5 .0000E+00 6
.0000E+00 7 .0000E+00 8 .0000E+00
9 .1000E+01 10 .1000E+01 11 .1000E+01 12 .1000E+01 13 .1000E+01 14
.1000E+01 15 .1000E+01 16 .1000E+01
17 .0000E+00 18 .0000E+00 19 .0000E+00 20 .0000E+00 21 .0000E+00 22
.0000E+00 23 .0000E+00 24 .0000E+00

DAY OF WEEK = SATURDAY

1 .0000E+00 2 .0000E+00 3 .0000E+00 4 .0000E+00 5 .0000E+00 6
.0000E+00 7 .0000E+00 8 .0000E+00
9 .0000E+00 10 .0000E+00 11 .0000E+00 12 .0000E+00 13 .0000E+00 14
.0000E+00 15 .0000E+00 16 .0000E+00
17 .0000E+00 18 .0000E+00 19 .0000E+00 20 .0000E+00 21 .0000E+00 22
.0000E+00 23 .0000E+00 24 .0000E+00

DAY OF WEEK = SUNDAY

1 .0000E+00 2 .0000E+00 3 .0000E+00 4 .0000E+00 5 .0000E+00 6
.0000E+00 7 .0000E+00 8 .0000E+00
9 .0000E+00 10 .0000E+00 11 .0000E+00 12 .0000E+00 13 .0000E+00 14
.0000E+00 15 .0000E+00 16 .0000E+00
17 .0000E+00 18 .0000E+00 19 .0000E+00 20 .0000E+00 21 .0000E+00 22
.0000E+00 23 .0000E+00 24 .0000E+00

*** AERMOD - VERSION 23132 *** C:\Users\Michael Tirohn\Desktop\HRAs\15241 Nisqualli
Rd\15241 Ops\15 *** 11/22/23
*** AERMET - VERSION 19191 ***
*** 12:24:06

PAGE 230

*** MODELOPTs: RegDFAULT CONC ELEV RURAL ADJ_U*

* SOURCE EMISSION RATE SCALARS WHICH VARY DIURNALLY AND BY DAY OF WEEK
(HRDOW) *

SOURCE ID = L0001651 ; SOURCE TYPE = VOLUME :
HOUR SCALAR HOUR SCALAR HOUR SCALAR HOUR SCALAR HOUR SCALAR HOUR
SCALAR HOUR SCALAR HOUR SCALAR

DAY OF WEEK = WEEKDAY

1 .0000E+00 2 .0000E+00 3 .0000E+00 4 .0000E+00 5 .0000E+00 6
.0000E+00 7 .0000E+00 8 .0000E+00
9 .1000E+01 10 .1000E+01 11 .1000E+01 12 .1000E+01 13 .1000E+01 14
.1000E+01 15 .1000E+01 16 .1000E+01
17 .0000E+00 18 .0000E+00 19 .0000E+00 20 .0000E+00 21 .0000E+00 22
.0000E+00 23 .0000E+00 24 .0000E+00

DAY OF WEEK = SATURDAY

1 .0000E+00 2 .0000E+00 3 .0000E+00 4 .0000E+00 5 .0000E+00 6
.0000E+00 7 .0000E+00 8 .0000E+00
9 .0000E+00 10 .0000E+00 11 .0000E+00 12 .0000E+00 13 .0000E+00 14
.0000E+00 15 .0000E+00 16 .0000E+00
17 .0000E+00 18 .0000E+00 19 .0000E+00 20 .0000E+00 21 .0000E+00 22
.0000E+00 23 .0000E+00 24 .0000E+00

DAY OF WEEK = SUNDAY

1 .0000E+00 2 .0000E+00 3 .0000E+00 4 .0000E+00 5 .0000E+00 6
.0000E+00 7 .0000E+00 8 .0000E+00
9 .0000E+00 10 .0000E+00 11 .0000E+00 12 .0000E+00 13 .0000E+00 14
.0000E+00 15 .0000E+00 16 .0000E+00
17 .0000E+00 18 .0000E+00 19 .0000E+00 20 .0000E+00 21 .0000E+00 22
.0000E+00 23 .0000E+00 24 .0000E+00

*** AERMOD - VERSION 23132 *** C:\Users\Michael Tirohn\Desktop\HRAs\15241 Nisqualli
Rd\15241 Ops\15 *** 11/22/23

PAGE 231

*** MODELOPTs: RegDFAULT CONC ELEV RURAL ADJ_U*

* SOURCE EMISSION RATE SCALARS WHICH VARY DIURNALLY AND BY DAY OF WEEK (HRDOW) *

SOURCE ID = L0001652 ; SOURCE TYPE = VOLUME :
HOUR SCALAR HOUR SCALAR HOUR SCALAR HOUR SCALAR HOUR SCALAR HOUR
SCALAR HOUR SCALAR HOUR SCALAR

DAY OF WEEK = WEEKDAY

1 .0000E+00 2 .0000E+00 3 .0000E+00 4 .0000E+00 5 .0000E+00 6
.0000E+00 7 .0000E+00 8 .0000E+00
9 .1000E+01 10 .1000E+01 11 .1000E+01 12 .1000E+01 13 .1000E+01 14
.1000E+01 15 .1000E+01 16 .1000E+01
17 .0000E+00 18 .0000E+00 19 .0000E+00 20 .0000E+00 21 .0000E+00 22
.0000E+00 23 .0000E+00 24 .0000E+00

DAY OF WEEK = SATURDAY

1 .0000E+00 2 .0000E+00 3 .0000E+00 4 .0000E+00 5 .0000E+00 6
.0000E+00 7 .0000E+00 8 .0000E+00
9 .0000E+00 10 .0000E+00 11 .0000E+00 12 .0000E+00 13 .0000E+00 14
.0000E+00 15 .0000E+00 16 .0000E+00
17 .0000E+00 18 .0000E+00 19 .0000E+00 20 .0000E+00 21 .0000E+00 22
.0000E+00 23 .0000E+00 24 .0000E+00

DAY OF WEEK = SUNDAY

1 .0000E+00 2 .0000E+00 3 .0000E+00 4 .0000E+00 5 .0000E+00 6
.0000E+00 7 .0000E+00 8 .0000E+00
9 .0000E+00 10 .0000E+00 11 .0000E+00 12 .0000E+00 13 .0000E+00 14
.0000E+00 15 .0000E+00 16 .0000E+00
17 .0000E+00 18 .0000E+00 19 .0000E+00 20 .0000E+00 21 .0000E+00 22
.0000E+00 23 .0000E+00 24 .0000E+00

*** AERMOD - VERSION 23132 *** C:\Users\Michael Tirohn\Desktop\HRAs\15241 Nisqualli
Rd\15241 Ops\15 *** 11/22/2013
*** AERMET - VERSION 19191 ***

PAGE 232

*** MODELOPTs: RegDFAULT CONC ELEV RURAL ADJ_U*

* SOURCE EMISSION RATE SCALARS WHICH VARY DIURNALLY AND BY DAY OF WEEK (HRDOW) *

SOURCE ID = L0001653 ; SOURCE TYPE = VOLUME :
HOUR SCALAR HOUR SCALAR HOUR SCALAR HOUR SCALAR HOUR SCALAR HOUR
SCALAR HOUR SCALAR HOUR SCALAR

DAY OF WEEK = WEEKDAY

1 .0000E+00 2 .0000E+00 3 .0000E+00 4 .0000E+00 5 .0000E+00 6
.0000E+00 7 .0000E+00 8 .0000E+00
9 .1000E+01 10 .1000E+01 11 .1000E+01 12 .1000E+01 13 .1000E+01 14
.1000E+01 15 .1000E+01 16 .1000E+01
17 .0000E+00 18 .0000E+00 19 .0000E+00 20 .0000E+00 21 .0000E+00 22
.0000E+00 23 .0000E+00 24 .0000E+00

DAY OF WEEK = SATURDAY

1 .0000E+00 2 .0000E+00 3 .0000E+00 4 .0000E+00 5 .0000E+00 6
.0000E+00 7 .0000E+00 8 .0000E+00
9 .0000E+00 10 .0000E+00 11 .0000E+00 12 .0000E+00 13 .0000E+00 14
.0000E+00 15 .0000E+00 16 .0000E+00
17 .0000E+00 18 .0000E+00 19 .0000E+00 20 .0000E+00 21 .0000E+00 22
.0000E+00 23 .0000E+00 24 .0000E+00

DAY OF WEEK = SUNDAY

1 .0000E+00 2 .0000E+00 3 .0000E+00 4 .0000E+00 5 .0000E+00 6
.0000E+00 7 .0000E+00 8 .0000E+00
9 .0000E+00 10 .0000E+00 11 .0000E+00 12 .0000E+00 13 .0000E+00 14
.0000E+00 15 .0000E+00 16 .0000E+00
17 .0000E+00 18 .0000E+00 19 .0000E+00 20 .0000E+00 21 .0000E+00 22
.0000E+00 23 .0000E+00 24 .0000E+00

*** AERMOD - VERSION 23132 *** *** C:\Users\Michael Tirohn\Desktop\HRAs\15241 Nisqualli
Rd\15241 Ops\15 *** 11/22/23
*** AERMET - VERSION 19191 ***
*** 12:24:06

PAGE 233

*** MODELOPTs: RegDFAULT CONC ELEV RURAL ADJ_U*

* SOURCE EMISSION RATE SCALARS WHICH VARY DIURNALLY AND BY DAY OF WEEK
(HRDOW) *

SOURCE ID = L0001654 ; SOURCE TYPE = VOLUME :
HOUR SCALAR HOUR SCALAR HOUR SCALAR HOUR SCALAR HOUR SCALAR HOUR
SCALAR HOUR SCALAR HOUR SCALAR

DAY OF WEEK = WEEKDAY

1 .0000E+00 2 .0000E+00 3 .0000E+00 4 .0000E+00 5 .0000E+00 6
.0000E+00 7 .0000E+00 8 .0000E+00
9 .1000E+01 10 .1000E+01 11 .1000E+01 12 .1000E+01 13 .1000E+01 14
.1000E+01 15 .1000E+01 16 .1000E+01
17 .0000E+00 18 .0000E+00 19 .0000E+00 20 .0000E+00 21 .0000E+00 22
.0000E+00 23 .0000E+00 24 .0000E+00

DAY OF WEEK = SATURDAY

1 .0000E+00 2 .0000E+00 3 .0000E+00 4 .0000E+00 5 .0000E+00 6
.0000E+00 7 .0000E+00 8 .0000E+00
9 .0000E+00 10 .0000E+00 11 .0000E+00 12 .0000E+00 13 .0000E+00 14
.0000E+00 15 .0000E+00 16 .0000E+00
17 .0000E+00 18 .0000E+00 19 .0000E+00 20 .0000E+00 21 .0000E+00 22
.0000E+00 23 .0000E+00 24 .0000E+00

DAY OF WEEK = SUNDAY

1 .0000E+00 2 .0000E+00 3 .0000E+00 4 .0000E+00 5 .0000E+00 6
.0000E+00 7 .0000E+00 8 .0000E+00
9 .0000E+00 10 .0000E+00 11 .0000E+00 12 .0000E+00 13 .0000E+00 14
.0000E+00 15 .0000E+00 16 .0000E+00
17 .0000E+00 18 .0000E+00 19 .0000E+00 20 .0000E+00 21 .0000E+00 22
.0000E+00 23 .0000E+00 24 .0000E+00

*** AERMOD - VERSION 23132 *** *** C:\Users\Michael Tirohn\Desktop\HRAs\15241 Nisqualli
Rd\15241 Ops\15 *** 11/22/23
*** AERMET - VERSION 19191 ***
*** 12:24:06

PAGE 234

*** MODELOPTs: RegDFAULT CONC ELEV RURAL ADJ_U*

* SOURCE EMISSION RATE SCALARS WHICH VARY DIURNALLY AND BY DAY OF WEEK
(HRDOW) *

SOURCE ID = L0001655 ; SOURCE TYPE = VOLUME :
HOUR SCALAR HOUR SCALAR HOUR SCALAR HOUR SCALAR HOUR SCALAR HOUR
SCALAR HOUR SCALAR HOUR SCALAR

DAY OF WEEK = WEEKDAY

1 .0000E+00 2 .0000E+00 3 .0000E+00 4 .0000E+00 5 .0000E+00 6
.0000E+00 7 .0000E+00 8 .0000E+00
9 .1000E+01 10 .1000E+01 11 .1000E+01 12 .1000E+01 13 .1000E+01 14
.1000E+01 15 .1000E+01 16 .1000E+01
17 .0000E+00 18 .0000E+00 19 .0000E+00 20 .0000E+00 21 .0000E+00 22
.0000E+00 23 .0000E+00 24 .0000E+00

DAY OF WEEK = SATURDAY

1 .0000E+00 2 .0000E+00 3 .0000E+00 4 .0000E+00 5 .0000E+00 6
.0000E+00 7 .0000E+00 8 .0000E+00
9 .0000E+00 10 .0000E+00 11 .0000E+00 12 .0000E+00 13 .0000E+00 14
.0000E+00 15 .0000E+00 16 .0000E+00
17 .0000E+00 18 .0000E+00 19 .0000E+00 20 .0000E+00 21 .0000E+00 22
.0000E+00 23 .0000E+00 24 .0000E+00

DAY OF WEEK = SUNDAY

1 .0000E+00 2 .0000E+00 3 .0000E+00 4 .0000E+00 5 .0000E+00 6
.0000E+00 7 .0000E+00 8 .0000E+00
9 .0000E+00 10 .0000E+00 11 .0000E+00 12 .0000E+00 13 .0000E+00 14
.0000E+00 15 .0000E+00 16 .0000E+00
17 .0000E+00 18 .0000E+00 19 .0000E+00 20 .0000E+00 21 .0000E+00 22
.0000E+00 23 .0000E+00 24 .0000E+00

*** AERMOD - VERSION 23132 *** C:\Users\Michael Tirohn\Desktop\HRAs\15241 Nisqualli
Rd\15241 Ops\15 *** 11/22/23
*** AERMET - VERSION 19191 ***
*** 12:24:06

PAGE 235

*** MODELOPTs: RegDFAULT CONC ELEV RURAL ADJ_U*

* SOURCE EMISSION RATE SCALARS WHICH VARY DIURNALLY AND BY DAY OF WEEK
(HRDOW) *

SOURCE ID = L0001656 ; SOURCE TYPE = VOLUME :
HOUR SCALAR HOUR SCALAR HOUR SCALAR HOUR SCALAR HOUR SCALAR HOUR
SCALAR HOUR SCALAR HOUR SCALAR

DAY OF WEEK = WEEKDAY

1 .0000E+00 2 .0000E+00 3 .0000E+00 4 .0000E+00 5 .0000E+00 6
.0000E+00 7 .0000E+00 8 .0000E+00
9 .1000E+01 10 .1000E+01 11 .1000E+01 12 .1000E+01 13 .1000E+01 14
.1000E+01 15 .1000E+01 16 .1000E+01
17 .0000E+00 18 .0000E+00 19 .0000E+00 20 .0000E+00 21 .0000E+00 22
.0000E+00 23 .0000E+00 24 .0000E+00

DAY OF WEEK = SATURDAY

1 .0000E+00 2 .0000E+00 3 .0000E+00 4 .0000E+00 5 .0000E+00 6
.0000E+00 7 .0000E+00 8 .0000E+00
9 .0000E+00 10 .0000E+00 11 .0000E+00 12 .0000E+00 13 .0000E+00 14
.0000E+00 15 .0000E+00 16 .0000E+00
17 .0000E+00 18 .0000E+00 19 .0000E+00 20 .0000E+00 21 .0000E+00 22
.0000E+00 23 .0000E+00 24 .0000E+00

DAY OF WEEK = SUNDAY

1 .0000E+00 2 .0000E+00 3 .0000E+00 4 .0000E+00 5 .0000E+00 6
.0000E+00 7 .0000E+00 8 .0000E+00
9 .0000E+00 10 .0000E+00 11 .0000E+00 12 .0000E+00 13 .0000E+00 14
.0000E+00 15 .0000E+00 16 .0000E+00
17 .0000E+00 18 .0000E+00 19 .0000E+00 20 .0000E+00 21 .0000E+00 22
.0000E+00 23 .0000E+00 24 .0000E+00

*** AERMOD - VERSION 23132 *** C:\Users\Michael Tirohn\Desktop\HRAs\15241 Nisqualli
Rd\15241 Ops\15 *** 11/22/23
*** AERMET - VERSION 19191 ***
*** 12:24:06

PAGE 236

*** MODELOPTs: RegDFAULT CONC ELEV RURAL ADJ_U*

* SOURCE EMISSION RATE SCALARS WHICH VARY DIURNALLY AND BY DAY OF WEEK
(HRDOW) *

SOURCE ID = L0001657 ; SOURCE TYPE = VOLUME :
HOUR SCALAR HOUR SCALAR HOUR SCALAR HOUR SCALAR HOUR SCALAR HOUR
SCALAR HOUR SCALAR HOUR SCALAR

DAY OF WEEK = WEEKDAY

1	.0000E+00	2	.0000E+00	3	.0000E+00	4	.0000E+00	5	.0000E+00	6
.0000E+00	7	.0000E+00	8	.0000E+00						
9	.1000E+01	10	.1000E+01	11	.1000E+01	12	.1000E+01	13	.1000E+01	14
.1000E+01	15	.1000E+01	16	.1000E+01						
17	.0000E+00	18	.0000E+00	19	.0000E+00	20	.0000E+00	21	.0000E+00	22
.0000E+00	23	.0000E+00	24	.0000E+00						

DAY OF WEEK = SATURDAY

1	.0000E+00	2	.0000E+00	3	.0000E+00	4	.0000E+00	5	.0000E+00	6
.0000E+00	7	.0000E+00	8	.0000E+00						
9	.0000E+00	10	.0000E+00	11	.0000E+00	12	.0000E+00	13	.0000E+00	14
.0000E+00	15	.0000E+00	16	.0000E+00						
17	.0000E+00	18	.0000E+00	19	.0000E+00	20	.0000E+00	21	.0000E+00	22
.0000E+00	23	.0000E+00	24	.0000E+00						

DAY OF WEEK = SUNDAY

1	.0000E+00	2	.0000E+00	3	.0000E+00	4	.0000E+00	5	.0000E+00	6
.0000E+00	7	.0000E+00	8	.0000E+00						
9	.0000E+00	10	.0000E+00	11	.0000E+00	12	.0000E+00	13	.0000E+00	14
.0000E+00	15	.0000E+00	16	.0000E+00						
17	.0000E+00	18	.0000E+00	19	.0000E+00	20	.0000E+00	21	.0000E+00	22
.0000E+00	23	.0000E+00	24	.0000E+00						

*** AERMOD - VERSION 23132 *** ** C:\Users\Michael Tirohn\Desktop\HRAs\15241 Nisqualli Rd\15241 Ops\15 *** 11/22/23
 *** AERMET - VERSION 19191 ***
 *** 12:24:06

PAGE 237

*** MODELOPTs: RegDEFAULT CONC ELEV RURAL ADJ_U*

* SOURCE EMISSION RATE SCALARS WHICH VARY DIURNALLY AND BY DAY OF WEEK (HRDOW) *

SOURCE ID = L0001658 ; SOURCE TYPE = VOLUME :
 HOUR SCALAR HOUR SCALAR HOUR SCALAR HOUR SCALAR HOUR SCALAR HOUR
 SCALAR HOUR SCALAR HOUR SCALAR

DAY OF WEEK = WEEKDAY

1	.0000E+00	2	.0000E+00	3	.0000E+00	4	.0000E+00	5	.0000E+00	6
.0000E+00	7	.0000E+00	8	.0000E+00						
9	.1000E+01	10	.1000E+01	11	.1000E+01	12	.1000E+01	13	.1000E+01	14
.1000E+01	15	.1000E+01	16	.1000E+01						
17	.0000E+00	18	.0000E+00	19	.0000E+00	20	.0000E+00	21	.0000E+00	22
.0000E+00	23	.0000E+00	24	.0000E+00						

DAY OF WEEK = SATURDAY

1	.0000E+00	2	.0000E+00	3	.0000E+00	4	.0000E+00	5	.0000E+00	6
.0000E+00	7	.0000E+00	8	.0000E+00						
9	.0000E+00	10	.0000E+00	11	.0000E+00	12	.0000E+00	13	.0000E+00	14
.0000E+00	15	.0000E+00	16	.0000E+00						
17	.0000E+00	18	.0000E+00	19	.0000E+00	20	.0000E+00	21	.0000E+00	22
.0000E+00	23	.0000E+00	24	.0000E+00						

DAY OF WEEK = SUNDAY

1	.0000E+00	2	.0000E+00	3	.0000E+00	4	.0000E+00	5	.0000E+00	6
.0000E+00	7	.0000E+00	8	.0000E+00						
9	.0000E+00	10	.0000E+00	11	.0000E+00	12	.0000E+00	13	.0000E+00	14
.0000E+00	15	.0000E+00	16	.0000E+00						
17	.0000E+00	18	.0000E+00	19	.0000E+00	20	.0000E+00	21	.0000E+00	22
.0000E+00	23	.0000E+00	24	.0000E+00						

*** AERMOD - VERSION 23132 *** ** C:\Users\Michael Tirohn\Desktop\HRAs\15241 Nisqualli Rd\15241 Ops\15 *** 11/22/23
 *** AERMET - VERSION 19191 ***
 *** 12:24:06

PAGE 238

*** MODELOPTs: RegDEFAULT CONC ELEV RURAL ADJ_U*

* SOURCE EMISSION RATE SCALARS WHICH VARY DIURNALLY AND BY DAY OF WEEK (HRDOW) *

SOURCE ID = L0001659 ; SOURCE TYPE = VOLUME :
 HOUR SCALAR HOUR SCALAR HOUR SCALAR HOUR SCALAR HOUR SCALAR HOUR
 SCALAR HOUR SCALAR HOUR SCALAR

DAY OF WEEK = WEEKDAY

1 .0000E+00 2 .0000E+00 3 .0000E+00 4 .0000E+00 5 .0000E+00 6
 .0000E+00 7 .0000E+00 8 .0000E+00
 9 .1000E+01 10 .1000E+01 11 .1000E+01 12 .1000E+01 13 .1000E+01 14
 .1000E+01 15 .1000E+01 16 .1000E+01
 17 .0000E+00 18 .0000E+00 19 .0000E+00 20 .0000E+00 21 .0000E+00 22
 .0000E+00 23 .0000E+00 24 .0000E+00

DAY OF WEEK = SATURDAY

1 .0000E+00 2 .0000E+00 3 .0000E+00 4 .0000E+00 5 .0000E+00 6
 .0000E+00 7 .0000E+00 8 .0000E+00
 9 .0000E+00 10 .0000E+00 11 .0000E+00 12 .0000E+00 13 .0000E+00 14
 .0000E+00 15 .0000E+00 16 .0000E+00
 17 .0000E+00 18 .0000E+00 19 .0000E+00 20 .0000E+00 21 .0000E+00 22
 .0000E+00 23 .0000E+00 24 .0000E+00

DAY OF WEEK = SUNDAY

1 .0000E+00 2 .0000E+00 3 .0000E+00 4 .0000E+00 5 .0000E+00 6
 .0000E+00 7 .0000E+00 8 .0000E+00
 9 .0000E+00 10 .0000E+00 11 .0000E+00 12 .0000E+00 13 .0000E+00 14
 .0000E+00 15 .0000E+00 16 .0000E+00
 17 .0000E+00 18 .0000E+00 19 .0000E+00 20 .0000E+00 21 .0000E+00 22
 .0000E+00 23 .0000E+00 24 .0000E+00

*** AERMOD - VERSION 23132 *** *** C:\Users\Michael Tirohn\Desktop\HRAs\15241 Nisqualli Rd\15241 Ops\15 *** 11/22/23

*** AERMET - VERSION 19191 ***

12:24:06

PAGE 239

*** MODELOPTs: RegDFAULT CONC ELEV RURAL ADJ_U*

* SOURCE EMISSION RATE SCALARS WHICH VARY DIURNALLY AND BY DAY OF WEEK (HRDOW) *

SOURCE ID = L0001660 ; SOURCE TYPE = VOLUME :
 HOUR SCALAR HOUR SCALAR HOUR SCALAR HOUR SCALAR HOUR SCALAR HOUR
 SCALAR HOUR SCALAR HOUR SCALAR

DAY OF WEEK = WEEKDAY

1 .0000E+00 2 .0000E+00 3 .0000E+00 4 .0000E+00 5 .0000E+00 6
 .0000E+00 7 .0000E+00 8 .0000E+00
 9 .1000E+01 10 .1000E+01 11 .1000E+01 12 .1000E+01 13 .1000E+01 14
 .1000E+01 15 .1000E+01 16 .1000E+01
 17 .0000E+00 18 .0000E+00 19 .0000E+00 20 .0000E+00 21 .0000E+00 22
 .0000E+00 23 .0000E+00 24 .0000E+00

DAY OF WEEK = SATURDAY

1 .0000E+00 2 .0000E+00 3 .0000E+00 4 .0000E+00 5 .0000E+00 6
 .0000E+00 7 .0000E+00 8 .0000E+00
 9 .0000E+00 10 .0000E+00 11 .0000E+00 12 .0000E+00 13 .0000E+00 14
 .0000E+00 15 .0000E+00 16 .0000E+00
 17 .0000E+00 18 .0000E+00 19 .0000E+00 20 .0000E+00 21 .0000E+00 22
 .0000E+00 23 .0000E+00 24 .0000E+00

DAY OF WEEK = SUNDAY

1 .0000E+00 2 .0000E+00 3 .0000E+00 4 .0000E+00 5 .0000E+00 6
 .0000E+00 7 .0000E+00 8 .0000E+00
 9 .0000E+00 10 .0000E+00 11 .0000E+00 12 .0000E+00 13 .0000E+00 14
 .0000E+00 15 .0000E+00 16 .0000E+00
 17 .0000E+00 18 .0000E+00 19 .0000E+00 20 .0000E+00 21 .0000E+00 22
 .0000E+00

.0000E+00 23 .0000E+00 24 .0000E+00
*** AERMOD - VERSION 23132 *** C:\Users\Michael Tirohn\Desktop\HRAs\15241 Nisqualli
Rd\15241 Ops\15 *** 11/22/23
*** AERMET - VERSION 19191 ***
*** 12:24:06

PAGE 240

*** MODELOPTs: RegDFAULT CONC ELEV RURAL ADJ_U*

* SOURCE EMISSION RATE SCALARS WHICH VARY DIURNALLY AND BY DAY OF WEEK
(HRDOW) *

SOURCE ID = L0001661 ; SOURCE TYPE = VOLUME :
HOUR SCALAR HOUR SCALAR HOUR SCALAR HOUR SCALAR HOUR SCALAR HOUR
SCALAR HOUR SCALAR HOUR SCALAR

DAY OF WEEK = WEEKDAY

1 .0000E+00 2 .0000E+00 3 .0000E+00 4 .0000E+00 5 .0000E+00 6
.0000E+00 7 .0000E+00 8 .0000E+00
9 .1000E+01 10 .1000E+01 11 .1000E+01 12 .1000E+01 13 .1000E+01 14
.1000E+01 15 .1000E+01 16 .1000E+01
17 .0000E+00 18 .0000E+00 19 .0000E+00 20 .0000E+00 21 .0000E+00 22
.0000E+00 23 .0000E+00 24 .0000E+00

DAY OF WEEK = SATURDAY

1 .0000E+00 2 .0000E+00 3 .0000E+00 4 .0000E+00 5 .0000E+00 6
.0000E+00 7 .0000E+00 8 .0000E+00
9 .0000E+00 10 .0000E+00 11 .0000E+00 12 .0000E+00 13 .0000E+00 14
.0000E+00 15 .0000E+00 16 .0000E+00
17 .0000E+00 18 .0000E+00 19 .0000E+00 20 .0000E+00 21 .0000E+00 22
.0000E+00 23 .0000E+00 24 .0000E+00

DAY OF WEEK = SUNDAY

1 .0000E+00 2 .0000E+00 3 .0000E+00 4 .0000E+00 5 .0000E+00 6
.0000E+00 7 .0000E+00 8 .0000E+00
9 .0000E+00 10 .0000E+00 11 .0000E+00 12 .0000E+00 13 .0000E+00 14
.0000E+00 15 .0000E+00 16 .0000E+00
17 .0000E+00 18 .0000E+00 19 .0000E+00 20 .0000E+00 21 .0000E+00 22
.0000E+00 23 .0000E+00 24 .0000E+00

*** AERMOD - VERSION 23132 *** C:\Users\Michael Tirohn\Desktop\HRAs\15241 Nisqualli
Rd\15241 Ops\15 *** 11/22/23
*** AERMET - VERSION 19191 ***
*** 12:24:06

PAGE 241

*** MODELOPTs: RegDFAULT CONC ELEV RURAL ADJ_U*

* SOURCE EMISSION RATE SCALARS WHICH VARY DIURNALLY AND BY DAY OF WEEK
(HRDOW) *

SOURCE ID = L0001662 ; SOURCE TYPE = VOLUME :
HOUR SCALAR HOUR SCALAR HOUR SCALAR HOUR SCALAR HOUR SCALAR HOUR
SCALAR HOUR SCALAR HOUR SCALAR

DAY OF WEEK = WEEKDAY

1 .0000E+00 2 .0000E+00 3 .0000E+00 4 .0000E+00 5 .0000E+00 6
.0000E+00 7 .0000E+00 8 .0000E+00
9 .1000E+01 10 .1000E+01 11 .1000E+01 12 .1000E+01 13 .1000E+01 14
.1000E+01 15 .1000E+01 16 .1000E+01
17 .0000E+00 18 .0000E+00 19 .0000E+00 20 .0000E+00 21 .0000E+00 22
.0000E+00 23 .0000E+00 24 .0000E+00

DAY OF WEEK = SATURDAY

1 .0000E+00 2 .0000E+00 3 .0000E+00 4 .0000E+00 5 .0000E+00 6
.0000E+00 7 .0000E+00 8 .0000E+00
9 .0000E+00 10 .0000E+00 11 .0000E+00 12 .0000E+00 13 .0000E+00 14
.0000E+00 15 .0000E+00 16 .0000E+00

17 .0000E+00 18 .0000E+00 19 .0000E+00 20 .0000E+00 21 .0000E+00 22
.0000E+00 23 .0000E+00 24 .0000E+00

DAY OF WEEK = SUNDAY

1 .0000E+00 2 .0000E+00 3 .0000E+00 4 .0000E+00 5 .0000E+00 6
.0000E+00 7 .0000E+00 8 .0000E+00
9 .0000E+00 10 .0000E+00 11 .0000E+00 12 .0000E+00 13 .0000E+00 14
.0000E+00 15 .0000E+00 16 .0000E+00
17 .0000E+00 18 .0000E+00 19 .0000E+00 20 .0000E+00 21 .0000E+00 22
.0000E+00 23 .0000E+00 24 .0000E+00

*** AERMOD - VERSION 23132 *** C:\Users\Michael Tirohn\Desktop\HRAs\15241 Nisqualli
Rd\15241 Ops\15 *** 11/22/23

*** AERMET - VERSION 19191 ***

*** *** 12:24:06

PAGE 242

*** MODELOPTs: RegDFAULT CONC ELEV RURAL ADJ_U*

* SOURCE EMISSION RATE SCALARS WHICH VARY DIURNALLY AND BY DAY OF WEEK
(HRDOW) *

SOURCE ID = L0001663 ; SOURCE TYPE = VOLUME :
HOUR SCALAR HOUR SCALAR HOUR SCALAR HOUR SCALAR HOUR SCALAR HOUR
SCALAR HOUR SCALAR HOUR SCALAR

DAY OF WEEK = WEEKDAY

1 .0000E+00 2 .0000E+00 3 .0000E+00 4 .0000E+00 5 .0000E+00 6
.0000E+00 7 .0000E+00 8 .0000E+00
9 .1000E+01 10 .1000E+01 11 .1000E+01 12 .1000E+01 13 .1000E+01 14
.1000E+01 15 .1000E+01 16 .1000E+01
17 .0000E+00 18 .0000E+00 19 .0000E+00 20 .0000E+00 21 .0000E+00 22
.0000E+00 23 .0000E+00 24 .0000E+00

DAY OF WEEK = SATURDAY

1 .0000E+00 2 .0000E+00 3 .0000E+00 4 .0000E+00 5 .0000E+00 6
.0000E+00 7 .0000E+00 8 .0000E+00
9 .0000E+00 10 .0000E+00 11 .0000E+00 12 .0000E+00 13 .0000E+00 14
.0000E+00 15 .0000E+00 16 .0000E+00
17 .0000E+00 18 .0000E+00 19 .0000E+00 20 .0000E+00 21 .0000E+00 22
.0000E+00 23 .0000E+00 24 .0000E+00

DAY OF WEEK = SUNDAY

1 .0000E+00 2 .0000E+00 3 .0000E+00 4 .0000E+00 5 .0000E+00 6
.0000E+00 7 .0000E+00 8 .0000E+00
9 .0000E+00 10 .0000E+00 11 .0000E+00 12 .0000E+00 13 .0000E+00 14
.0000E+00 15 .0000E+00 16 .0000E+00
17 .0000E+00 18 .0000E+00 19 .0000E+00 20 .0000E+00 21 .0000E+00 22
.0000E+00 23 .0000E+00 24 .0000E+00

*** AERMOD - VERSION 23132 *** C:\Users\Michael Tirohn\Desktop\HRAs\15241 Nisqualli
Rd\15241 Ops\15 *** 11/22/23

*** AERMET - VERSION 19191 ***

*** *** 12:24:06

PAGE 243

*** MODELOPTs: RegDFAULT CONC ELEV RURAL ADJ_U*

* SOURCE EMISSION RATE SCALARS WHICH VARY DIURNALLY AND BY DAY OF WEEK
(HRDOW) *

SOURCE ID = L0001664 ; SOURCE TYPE = VOLUME :
HOUR SCALAR HOUR SCALAR HOUR SCALAR HOUR SCALAR HOUR SCALAR HOUR
SCALAR HOUR SCALAR HOUR SCALAR

DAY OF WEEK = WEEKDAY

1 .0000E+00 2 .0000E+00 3 .0000E+00 4 .0000E+00 5 .0000E+00 6
.0000E+00 7 .0000E+00 8 .0000E+00
9 .1000E+01 10 .1000E+01 11 .1000E+01 12 .1000E+01 13 .1000E+01 14

.1000E+01 15 .1000E+01 16 .1000E+01
17 .0000E+00 18 .0000E+00 19 .0000E+00 20 .0000E+00 21 .0000E+00 22
.0000E+00 23 .0000E+00 24 .0000E+00

DAY OF WEEK = SATURDAY

1 .0000E+00 2 .0000E+00 3 .0000E+00 4 .0000E+00 5 .0000E+00 6
.0000E+00 7 .0000E+00 8 .0000E+00
9 .0000E+00 10 .0000E+00 11 .0000E+00 12 .0000E+00 13 .0000E+00 14
.0000E+00 15 .0000E+00 16 .0000E+00
17 .0000E+00 18 .0000E+00 19 .0000E+00 20 .0000E+00 21 .0000E+00 22
.0000E+00 23 .0000E+00 24 .0000E+00

DAY OF WEEK = SUNDAY

1 .0000E+00 2 .0000E+00 3 .0000E+00 4 .0000E+00 5 .0000E+00 6
.0000E+00 7 .0000E+00 8 .0000E+00
9 .0000E+00 10 .0000E+00 11 .0000E+00 12 .0000E+00 13 .0000E+00 14
.0000E+00 15 .0000E+00 16 .0000E+00
17 .0000E+00 18 .0000E+00 19 .0000E+00 20 .0000E+00 21 .0000E+00 22
.0000E+00 23 .0000E+00 24 .0000E+00

*** AERMOD - VERSION 23132 *** C:\Users\Michael Tirohn\Desktop\HRAs\15241 Nisqualli
Rd\15241 Ops\15 *** 11/22/23

*** AERMET - VERSION 19191 ***

12:24:06

PAGE 244

*** MODELOPTs: RegDFAULT CONC ELEV RURAL ADJ_U*

* SOURCE EMISSION RATE SCALARS WHICH VARY DIURNALLY AND BY DAY OF WEEK
(HRDOW) *

SOURCE ID = L0001665 ; SOURCE TYPE = VOLUME :
HOUR SCALAR HOUR SCALAR HOUR SCALAR HOUR SCALAR HOUR SCALAR HOUR
SCALAR HOUR SCALAR HOUR SCALAR

DAY OF WEEK = WEEKDAY

1 .0000E+00 2 .0000E+00 3 .0000E+00 4 .0000E+00 5 .0000E+00 6
.0000E+00 7 .0000E+00 8 .0000E+00
9 .1000E+01 10 .1000E+01 11 .1000E+01 12 .1000E+01 13 .1000E+01 14
.1000E+01 15 .1000E+01 16 .1000E+01
17 .0000E+00 18 .0000E+00 19 .0000E+00 20 .0000E+00 21 .0000E+00 22
.0000E+00 23 .0000E+00 24 .0000E+00

DAY OF WEEK = SATURDAY

1 .0000E+00 2 .0000E+00 3 .0000E+00 4 .0000E+00 5 .0000E+00 6
.0000E+00 7 .0000E+00 8 .0000E+00
9 .0000E+00 10 .0000E+00 11 .0000E+00 12 .0000E+00 13 .0000E+00 14
.0000E+00 15 .0000E+00 16 .0000E+00
17 .0000E+00 18 .0000E+00 19 .0000E+00 20 .0000E+00 21 .0000E+00 22
.0000E+00 23 .0000E+00 24 .0000E+00

DAY OF WEEK = SUNDAY

1 .0000E+00 2 .0000E+00 3 .0000E+00 4 .0000E+00 5 .0000E+00 6
.0000E+00 7 .0000E+00 8 .0000E+00
9 .0000E+00 10 .0000E+00 11 .0000E+00 12 .0000E+00 13 .0000E+00 14
.0000E+00 15 .0000E+00 16 .0000E+00
17 .0000E+00 18 .0000E+00 19 .0000E+00 20 .0000E+00 21 .0000E+00 22
.0000E+00 23 .0000E+00 24 .0000E+00

*** AERMOD - VERSION 23132 *** C:\Users\Michael Tirohn\Desktop\HRAs\15241 Nisqualli
Rd\15241 Ops\15 *** 11/22/23

*** AERMET - VERSION 19191 ***

12:24:06

PAGE 245

*** MODELOPTs: RegDFAULT CONC ELEV RURAL ADJ_U*

* SOURCE EMISSION RATE SCALARS WHICH VARY DIURNALLY AND BY DAY OF WEEK
(HRDOW) *

SOURCE ID = L0001666 ; SOURCE TYPE = VOLUME :

HR HOUR SCALAR HOUR SCALAR HOUR SCALAR HOUR SCALAR HOUR SCALAR HOUR
SCALAR HOUR SCALAR HOUR SCALAR

DAY OF WEEK = WEEKDAY

1 .0000E+00 2 .0000E+00 3 .0000E+00 4 .0000E+00 5 .0000E+00 6
.0000E+00 7 .0000E+00 8 .0000E+00
9 .1000E+01 10 .1000E+01 11 .1000E+01 12 .1000E+01 13 .1000E+01 14
.1000E+01 15 .1000E+01 16 .1000E+01
17 .0000E+00 18 .0000E+00 19 .0000E+00 20 .0000E+00 21 .0000E+00 22
.0000E+00 23 .0000E+00 24 .0000E+00

DAY OF WEEK = SATURDAY

1 .0000E+00 2 .0000E+00 3 .0000E+00 4 .0000E+00 5 .0000E+00 6
.0000E+00 7 .0000E+00 8 .0000E+00
9 .0000E+00 10 .0000E+00 11 .0000E+00 12 .0000E+00 13 .0000E+00 14
.0000E+00 15 .0000E+00 16 .0000E+00
17 .0000E+00 18 .0000E+00 19 .0000E+00 20 .0000E+00 21 .0000E+00 22
.0000E+00 23 .0000E+00 24 .0000E+00

DAY OF WEEK = SUNDAY

1 .0000E+00 2 .0000E+00 3 .0000E+00 4 .0000E+00 5 .0000E+00 6
.0000E+00 7 .0000E+00 8 .0000E+00
9 .0000E+00 10 .0000E+00 11 .0000E+00 12 .0000E+00 13 .0000E+00 14
.0000E+00 15 .0000E+00 16 .0000E+00
17 .0000E+00 18 .0000E+00 19 .0000E+00 20 .0000E+00 21 .0000E+00 22
.0000E+00 23 .0000E+00 24 .0000E+00

*** AERMOD - VERSION 23132 *** *** C:\Users\Michael Tirohn\Desktop\HRAs\15241 Nisqualli
Rd\15241 Ops\15 *** 11/22/23
*** AERMET - VERSION 19191 ***
*** 12:24:06

PAGE 246

*** MODELOPTs: RegDFAULT CONC ELEV RURAL ADJ_U*

* SOURCE EMISSION RATE SCALARS WHICH VARY DIURNALLY AND BY DAY OF WEEK
(HRDOW) *

SOURCE ID = L0001667 ; SOURCE TYPE = VOLUME :

HR HOUR SCALAR HOUR SCALAR HOUR SCALAR HOUR SCALAR HOUR SCALAR HOUR
SCALAR HOUR SCALAR HOUR SCALAR

DAY OF WEEK = WEEKDAY

1 .0000E+00 2 .0000E+00 3 .0000E+00 4 .0000E+00 5 .0000E+00 6
.0000E+00 7 .0000E+00 8 .0000E+00
9 .1000E+01 10 .1000E+01 11 .1000E+01 12 .1000E+01 13 .1000E+01 14
.1000E+01 15 .1000E+01 16 .1000E+01
17 .0000E+00 18 .0000E+00 19 .0000E+00 20 .0000E+00 21 .0000E+00 22
.0000E+00 23 .0000E+00 24 .0000E+00

DAY OF WEEK = SATURDAY

1 .0000E+00 2 .0000E+00 3 .0000E+00 4 .0000E+00 5 .0000E+00 6
.0000E+00 7 .0000E+00 8 .0000E+00
9 .0000E+00 10 .0000E+00 11 .0000E+00 12 .0000E+00 13 .0000E+00 14
.0000E+00 15 .0000E+00 16 .0000E+00
17 .0000E+00 18 .0000E+00 19 .0000E+00 20 .0000E+00 21 .0000E+00 22
.0000E+00 23 .0000E+00 24 .0000E+00

DAY OF WEEK = SUNDAY

1 .0000E+00 2 .0000E+00 3 .0000E+00 4 .0000E+00 5 .0000E+00 6
.0000E+00 7 .0000E+00 8 .0000E+00
9 .0000E+00 10 .0000E+00 11 .0000E+00 12 .0000E+00 13 .0000E+00 14
.0000E+00 15 .0000E+00 16 .0000E+00
17 .0000E+00 18 .0000E+00 19 .0000E+00 20 .0000E+00 21 .0000E+00 22
.0000E+00 23 .0000E+00 24 .0000E+00

*** AERMOD - VERSION 23132 *** *** C:\Users\Michael Tirohn\Desktop\HRAs\15241 Nisqualli
Rd\15241 Ops\15 *** 11/22/23
*** AERMET - VERSION 19191 ***
*** 12:24:06

*** MODELOPTs: RegDFAULT CONC ELEV RURAL ADJ_U*

* SOURCE EMISSION RATE SCALARS WHICH VARY DIURNALLY AND BY DAY OF WEEK (HRDOW) *

SOURCE ID = L0001668 ; SOURCE TYPE = VOLUME :
HOURLY SCALAR HOURLY SCALAR HOURLY SCALAR HOURLY SCALAR HOURLY SCALAR
SCALAR HOURLY SCALAR HOURLY SCALAR HOURLY SCALAR

DAY OF WEEK = WEEKDAY

1 .0000E+00 2 .0000E+00 3 .0000E+00 4 .0000E+00 5 .0000E+00 6
.0000E+00 7 .0000E+00 8 .0000E+00
9 .1000E+01 10 .1000E+01 11 .1000E+01 12 .1000E+01 13 .1000E+01 14
.1000E+01 15 .1000E+01 16 .1000E+01
17 .0000E+00 18 .0000E+00 19 .0000E+00 20 .0000E+00 21 .0000E+00 22
.0000E+00 23 .0000E+00 24 .0000E+00

DAY OF WEEK = SATURDAY

1 .0000E+00 2 .0000E+00 3 .0000E+00 4 .0000E+00 5 .0000E+00 6
.0000E+00 7 .0000E+00 8 .0000E+00
9 .0000E+00 10 .0000E+00 11 .0000E+00 12 .0000E+00 13 .0000E+00 14
.0000E+00 15 .0000E+00 16 .0000E+00
17 .0000E+00 18 .0000E+00 19 .0000E+00 20 .0000E+00 21 .0000E+00 22
.0000E+00 23 .0000E+00 24 .0000E+00

DAY OF WEEK = SUNDAY

1 .0000E+00 2 .0000E+00 3 .0000E+00 4 .0000E+00 5 .0000E+00 6
.0000E+00 7 .0000E+00 8 .0000E+00
9 .0000E+00 10 .0000E+00 11 .0000E+00 12 .0000E+00 13 .0000E+00 14
.0000E+00 15 .0000E+00 16 .0000E+00
17 .0000E+00 18 .0000E+00 19 .0000E+00 20 .0000E+00 21 .0000E+00 22
.0000E+00 23 .0000E+00 24 .0000E+00

*** AERMOD - VERSION 23132 *** C:\Users\Michael Tirohn\Desktop\HRAs\15241 Nisqualli Rd\15241 Ops\15 *** 11/22/23

*** AERMET - VERSION 19191 ***

12:24:06

*** MODELOPTs: RegDFAULT CONC ELEV RURAL ADJ_U*

* SOURCE EMISSION RATE SCALARS WHICH VARY DIURNALLY AND BY DAY OF WEEK (HRDOW) *

SOURCE ID = L0001668 ; SOURCE TYPE = VOLUME :
HOURLY SCALAR HOURLY SCALAR HOURLY SCALAR HOURLY SCALAR HOURLY SCALAR
SCALAR HOURLY SCALAR HOURLY SCALAR HOURLY SCALAR

DAY OF WEEK = WEEKDAY

1 .0000E+00 2 .0000E+00 3 .0000E+00 4 .0000E+00 5 .0000E+00 6
.0000E+00 7 .0000E+00 8 .0000E+00
9 .1000E+01 10 .1000E+01 11 .1000E+01 12 .1000E+01 13 .1000E+01 14
.1000E+01 15 .1000E+01 16 .1000E+01
17 .0000E+00 18 .0000E+00 19 .0000E+00 20 .0000E+00 21 .0000E+00 22
.0000E+00 23 .0000E+00 24 .0000E+00

DAY OF WEEK = SATURDAY

1 .0000E+00 2 .0000E+00 3 .0000E+00 4 .0000E+00 5 .0000E+00 6
.0000E+00 7 .0000E+00 8 .0000E+00
9 .0000E+00 10 .0000E+00 11 .0000E+00 12 .0000E+00 13 .0000E+00 14
.0000E+00 15 .0000E+00 16 .0000E+00
17 .0000E+00 18 .0000E+00 19 .0000E+00 20 .0000E+00 21 .0000E+00 22
.0000E+00 23 .0000E+00 24 .0000E+00

DAY OF WEEK = SUNDAY

1 .0000E+00 2 .0000E+00 3 .0000E+00 4 .0000E+00 5 .0000E+00 6
.0000E+00 7 .0000E+00 8 .0000E+00

9 .0000E+00 10 .0000E+00 11 .0000E+00 12 .0000E+00 13 .0000E+00 14
.0000E+00 15 .0000E+00 16 .0000E+00
17 .0000E+00 18 .0000E+00 19 .0000E+00 20 .0000E+00 21 .0000E+00 22
.0000E+00 23 .0000E+00 24 .0000E+00

*** AERMOD - VERSION 23132 *** ** C:\Users\Michael Tirohn\Desktop\HRAs\15241 Nisqualli
Rd\15241 Ops\15 *** 11/22/23
*** AERMET - VERSION 19191 ***
*** 12:24:06

PAGE 249

*** MODELOPTs: RegDFAULT CONC ELEV RURAL ADJ_U*

* SOURCE EMISSION RATE SCALARS WHICH VARY DIURNALLY AND BY DAY OF WEEK
(HRDOW) *

SOURCE ID = L0001670 ; SOURCE TYPE = VOLUME :
HOUR SCALAR HOUR SCALAR HOUR SCALAR HOUR SCALAR HOUR
SCALAR HOUR SCALAR HOUR SCALAR

DAY OF WEEK = WEEKDAY

1 .0000E+00 2 .0000E+00 3 .0000E+00 4 .0000E+00 5 .0000E+00 6
.0000E+00 7 .0000E+00 8 .0000E+00
9 .1000E+01 10 .1000E+01 11 .1000E+01 12 .1000E+01 13 .1000E+01 14
.1000E+01 15 .1000E+01 16 .1000E+01
17 .0000E+00 18 .0000E+00 19 .0000E+00 20 .0000E+00 21 .0000E+00 22
.0000E+00 23 .0000E+00 24 .0000E+00

DAY OF WEEK = SATURDAY

1 .0000E+00 2 .0000E+00 3 .0000E+00 4 .0000E+00 5 .0000E+00 6
.0000E+00 7 .0000E+00 8 .0000E+00
9 .0000E+00 10 .0000E+00 11 .0000E+00 12 .0000E+00 13 .0000E+00 14
.0000E+00 15 .0000E+00 16 .0000E+00
17 .0000E+00 18 .0000E+00 19 .0000E+00 20 .0000E+00 21 .0000E+00 22
.0000E+00 23 .0000E+00 24 .0000E+00

DAY OF WEEK = SUNDAY

1 .0000E+00 2 .0000E+00 3 .0000E+00 4 .0000E+00 5 .0000E+00 6
.0000E+00 7 .0000E+00 8 .0000E+00
9 .0000E+00 10 .0000E+00 11 .0000E+00 12 .0000E+00 13 .0000E+00 14
.0000E+00 15 .0000E+00 16 .0000E+00
17 .0000E+00 18 .0000E+00 19 .0000E+00 20 .0000E+00 21 .0000E+00 22
.0000E+00 23 .0000E+00 24 .0000E+00

*** AERMOD - VERSION 23132 *** ** C:\Users\Michael Tirohn\Desktop\HRAs\15241 Nisqualli
Rd\15241 Ops\15 *** 11/22/23
*** AERMET - VERSION 19191 ***
*** 12:24:06

PAGE 250

*** MODELOPTs: RegDFAULT CONC ELEV RURAL ADJ_U*

* SOURCE EMISSION RATE SCALARS WHICH VARY DIURNALLY AND BY DAY OF WEEK
(HRDOW) *

SOURCE ID = L0001671 ; SOURCE TYPE = VOLUME :
HOUR SCALAR HOUR SCALAR HOUR SCALAR HOUR SCALAR HOUR
SCALAR HOUR SCALAR HOUR SCALAR

DAY OF WEEK = WEEKDAY

1 .0000E+00 2 .0000E+00 3 .0000E+00 4 .0000E+00 5 .0000E+00 6
.0000E+00 7 .0000E+00 8 .0000E+00
9 .1000E+01 10 .1000E+01 11 .1000E+01 12 .1000E+01 13 .1000E+01 14
.1000E+01 15 .1000E+01 16 .1000E+01
17 .0000E+00 18 .0000E+00 19 .0000E+00 20 .0000E+00 21 .0000E+00 22
.0000E+00 23 .0000E+00 24 .0000E+00

DAY OF WEEK = SATURDAY

1 .0000E+00 2 .0000E+00 3 .0000E+00 4 .0000E+00 5 .0000E+00 6

.0000E+00 7 .0000E+00 8 .0000E+00
9 .0000E+00 10 .0000E+00 11 .0000E+00 12 .0000E+00 13 .0000E+00 14
.0000E+00 15 .0000E+00 16 .0000E+00
17 .0000E+00 18 .0000E+00 19 .0000E+00 20 .0000E+00 21 .0000E+00 22
.0000E+00 23 .0000E+00 24 .0000E+00

DAY OF WEEK = SUNDAY

1 .0000E+00 2 .0000E+00 3 .0000E+00 4 .0000E+00 5 .0000E+00 6
.0000E+00 7 .0000E+00 8 .0000E+00
9 .0000E+00 10 .0000E+00 11 .0000E+00 12 .0000E+00 13 .0000E+00 14
.0000E+00 15 .0000E+00 16 .0000E+00
17 .0000E+00 18 .0000E+00 19 .0000E+00 20 .0000E+00 21 .0000E+00 22
.0000E+00 23 .0000E+00 24 .0000E+00

*** AERMOD - VERSION 23132 *** C:\Users\Michael Tirohn\Desktop\HRAs\15241 Nisqualli
Rd\15241 Ops\15 *** 11/22/23
*** AERMET - VERSION 19191 ***
*** 12:24:06

PAGE 251

*** MODELOPTs: RegDFAULT CONC ELEV RURAL ADJ_U*

* SOURCE EMISSION RATE SCALARS WHICH VARY DIURNALLY AND BY DAY OF WEEK
(HRDOW) *

SOURCE ID = L0001672 ; SOURCE TYPE = VOLUME :
HOUR SCALAR HOUR SCALAR HOUR SCALAR HOUR SCALAR HOUR SCALAR HOUR
SCALAR HOUR SCALAR HOUR SCALAR

DAY OF WEEK = WEEKDAY

1 .0000E+00 2 .0000E+00 3 .0000E+00 4 .0000E+00 5 .0000E+00 6
.0000E+00 7 .0000E+00 8 .0000E+00
9 .1000E+01 10 .1000E+01 11 .1000E+01 12 .1000E+01 13 .1000E+01 14
.1000E+01 15 .1000E+01 16 .1000E+01
17 .0000E+00 18 .0000E+00 19 .0000E+00 20 .0000E+00 21 .0000E+00 22
.0000E+00 23 .0000E+00 24 .0000E+00

DAY OF WEEK = SATURDAY

1 .0000E+00 2 .0000E+00 3 .0000E+00 4 .0000E+00 5 .0000E+00 6
.0000E+00 7 .0000E+00 8 .0000E+00
9 .0000E+00 10 .0000E+00 11 .0000E+00 12 .0000E+00 13 .0000E+00 14
.0000E+00 15 .0000E+00 16 .0000E+00
17 .0000E+00 18 .0000E+00 19 .0000E+00 20 .0000E+00 21 .0000E+00 22
.0000E+00 23 .0000E+00 24 .0000E+00

DAY OF WEEK = SUNDAY

1 .0000E+00 2 .0000E+00 3 .0000E+00 4 .0000E+00 5 .0000E+00 6
.0000E+00 7 .0000E+00 8 .0000E+00
9 .0000E+00 10 .0000E+00 11 .0000E+00 12 .0000E+00 13 .0000E+00 14
.0000E+00 15 .0000E+00 16 .0000E+00
17 .0000E+00 18 .0000E+00 19 .0000E+00 20 .0000E+00 21 .0000E+00 22
.0000E+00 23 .0000E+00 24 .0000E+00

*** AERMOD - VERSION 23132 *** C:\Users\Michael Tirohn\Desktop\HRAs\15241 Nisqualli
Rd\15241 Ops\15 *** 11/22/23
*** AERMET - VERSION 19191 ***
*** 12:24:06

PAGE 252

*** MODELOPTs: RegDFAULT CONC ELEV RURAL ADJ_U*

* SOURCE EMISSION RATE SCALARS WHICH VARY DIURNALLY AND BY DAY OF WEEK
(HRDOW) *

SOURCE ID = L0001673 ; SOURCE TYPE = VOLUME :
HOUR SCALAR HOUR SCALAR HOUR SCALAR HOUR SCALAR HOUR SCALAR HOUR
SCALAR HOUR SCALAR HOUR SCALAR

DAY OF WEEK = WEEKDAY

1 .0000E+00 2 .0000E+00 3 .0000E+00 4 .0000E+00 5 .0000E+00 6
.0000E+00 7 .0000E+00 8 .0000E+00
9 .1000E+01 10 .1000E+01 11 .1000E+01 12 .1000E+01 13 .1000E+01 14
.1000E+01 15 .1000E+01 16 .1000E+01
17 .0000E+00 18 .0000E+00 19 .0000E+00 20 .0000E+00 21 .0000E+00 22
.0000E+00 23 .0000E+00 24 .0000E+00

DAY OF WEEK = SATURDAY

1 .0000E+00 2 .0000E+00 3 .0000E+00 4 .0000E+00 5 .0000E+00 6
.0000E+00 7 .0000E+00 8 .0000E+00
9 .0000E+00 10 .0000E+00 11 .0000E+00 12 .0000E+00 13 .0000E+00 14
.0000E+00 15 .0000E+00 16 .0000E+00
17 .0000E+00 18 .0000E+00 19 .0000E+00 20 .0000E+00 21 .0000E+00 22
.0000E+00 23 .0000E+00 24 .0000E+00

DAY OF WEEK = SUNDAY

1 .0000E+00 2 .0000E+00 3 .0000E+00 4 .0000E+00 5 .0000E+00 6
.0000E+00 7 .0000E+00 8 .0000E+00
9 .0000E+00 10 .0000E+00 11 .0000E+00 12 .0000E+00 13 .0000E+00 14
.0000E+00 15 .0000E+00 16 .0000E+00
17 .0000E+00 18 .0000E+00 19 .0000E+00 20 .0000E+00 21 .0000E+00 22
.0000E+00 23 .0000E+00 24 .0000E+00

*** AERMOD - VERSION 23132 *** ** C:\Users\Michael Tirohn\Desktop\HRAs\15241 Nisqualli
Rd\15241 Ops\15 *** 11/22/23

*** AERMET - VERSION 19191 ***

12:24:06

PAGE 253

*** MODELOPTs: RegDEFAULT CONC ELEV RURAL ADJ_U*

* SOURCE EMISSION RATE SCALARS WHICH VARY DIURNALLY AND BY DAY OF WEEK
(HRDOW) *

SOURCE ID = L0001674 ; SOURCE TYPE = VOLUME :
HOUR SCALAR HOUR SCALAR HOUR SCALAR HOUR SCALAR HOUR SCALAR HOUR
SCALAR HOUR SCALAR HOUR SCALAR

DAY OF WEEK = WEEKDAY

1 .0000E+00 2 .0000E+00 3 .0000E+00 4 .0000E+00 5 .0000E+00 6
.0000E+00 7 .0000E+00 8 .0000E+00
9 .1000E+01 10 .1000E+01 11 .1000E+01 12 .1000E+01 13 .1000E+01 14
.1000E+01 15 .1000E+01 16 .1000E+01
17 .0000E+00 18 .0000E+00 19 .0000E+00 20 .0000E+00 21 .0000E+00 22
.0000E+00 23 .0000E+00 24 .0000E+00

DAY OF WEEK = SATURDAY

1 .0000E+00 2 .0000E+00 3 .0000E+00 4 .0000E+00 5 .0000E+00 6
.0000E+00 7 .0000E+00 8 .0000E+00
9 .0000E+00 10 .0000E+00 11 .0000E+00 12 .0000E+00 13 .0000E+00 14
.0000E+00 15 .0000E+00 16 .0000E+00
17 .0000E+00 18 .0000E+00 19 .0000E+00 20 .0000E+00 21 .0000E+00 22
.0000E+00 23 .0000E+00 24 .0000E+00

DAY OF WEEK = SUNDAY

1 .0000E+00 2 .0000E+00 3 .0000E+00 4 .0000E+00 5 .0000E+00 6
.0000E+00 7 .0000E+00 8 .0000E+00
9 .0000E+00 10 .0000E+00 11 .0000E+00 12 .0000E+00 13 .0000E+00 14
.0000E+00 15 .0000E+00 16 .0000E+00
17 .0000E+00 18 .0000E+00 19 .0000E+00 20 .0000E+00 21 .0000E+00 22
.0000E+00 23 .0000E+00 24 .0000E+00

*** AERMOD - VERSION 23132 *** ** C:\Users\Michael Tirohn\Desktop\HRAs\15241 Nisqualli
Rd\15241 Ops\15 *** 11/22/23

*** AERMET - VERSION 19191 ***

12:24:06

PAGE 254

*** MODELOPTs: RegDEFAULT CONC ELEV RURAL ADJ_U*

* SOURCE EMISSION RATE SCALARS WHICH VARY DIURNALLY AND BY DAY OF WEEK

(HRDOW) *

SOURCE ID = L0001675 ; SOURCE TYPE = VOLUME :
HOUR SCALAR HOUR SCALAR HOUR SCALAR HOUR SCALAR HOUR SCALAR HOUR
SCALAR HOUR SCALAR HOUR SCALAR

DAY OF WEEK = WEEKDAY

1 .0000E+00 2 .0000E+00 3 .0000E+00 4 .0000E+00 5 .0000E+00 6
.0000E+00 7 .0000E+00 8 .0000E+00
9 .1000E+01 10 .1000E+01 11 .1000E+01 12 .1000E+01 13 .1000E+01 14
.1000E+01 15 .1000E+01 16 .1000E+01
17 .0000E+00 18 .0000E+00 19 .0000E+00 20 .0000E+00 21 .0000E+00 22
.0000E+00 23 .0000E+00 24 .0000E+00

DAY OF WEEK = SATURDAY

1 .0000E+00 2 .0000E+00 3 .0000E+00 4 .0000E+00 5 .0000E+00 6
.0000E+00 7 .0000E+00 8 .0000E+00
9 .0000E+00 10 .0000E+00 11 .0000E+00 12 .0000E+00 13 .0000E+00 14
.0000E+00 15 .0000E+00 16 .0000E+00
17 .0000E+00 18 .0000E+00 19 .0000E+00 20 .0000E+00 21 .0000E+00 22
.0000E+00 23 .0000E+00 24 .0000E+00

DAY OF WEEK = SUNDAY

1 .0000E+00 2 .0000E+00 3 .0000E+00 4 .0000E+00 5 .0000E+00 6
.0000E+00 7 .0000E+00 8 .0000E+00
9 .0000E+00 10 .0000E+00 11 .0000E+00 12 .0000E+00 13 .0000E+00 14
.0000E+00 15 .0000E+00 16 .0000E+00
17 .0000E+00 18 .0000E+00 19 .0000E+00 20 .0000E+00 21 .0000E+00 22
.0000E+00 23 .0000E+00 24 .0000E+00

*** AERMOD - VERSION 23132 *** C:\Users\Michael Tirohn\Desktop\HRAs\15241 Nisqualli
Rd\15241 Ops\15 *** 11/22/23
*** AERMET - VERSION 19191 ***
*** 12:24:06

PAGE 255

*** MODELOPTs: RegDFAULT CONC ELEV RURAL ADJ_U*

* SOURCE EMISSION RATE SCALARS WHICH VARY DIURNALLY AND BY DAY OF WEEK
(HRDOW) *

SOURCE ID = L0001676 ; SOURCE TYPE = VOLUME :
HOUR SCALAR HOUR SCALAR HOUR SCALAR HOUR SCALAR HOUR SCALAR HOUR
SCALAR HOUR SCALAR HOUR SCALAR

DAY OF WEEK = WEEKDAY

1 .0000E+00 2 .0000E+00 3 .0000E+00 4 .0000E+00 5 .0000E+00 6
.0000E+00 7 .0000E+00 8 .0000E+00
9 .1000E+01 10 .1000E+01 11 .1000E+01 12 .1000E+01 13 .1000E+01 14
.1000E+01 15 .1000E+01 16 .1000E+01
17 .0000E+00 18 .0000E+00 19 .0000E+00 20 .0000E+00 21 .0000E+00 22
.0000E+00 23 .0000E+00 24 .0000E+00

DAY OF WEEK = SATURDAY

1 .0000E+00 2 .0000E+00 3 .0000E+00 4 .0000E+00 5 .0000E+00 6
.0000E+00 7 .0000E+00 8 .0000E+00
9 .0000E+00 10 .0000E+00 11 .0000E+00 12 .0000E+00 13 .0000E+00 14
.0000E+00 15 .0000E+00 16 .0000E+00
17 .0000E+00 18 .0000E+00 19 .0000E+00 20 .0000E+00 21 .0000E+00 22
.0000E+00 23 .0000E+00 24 .0000E+00

DAY OF WEEK = SUNDAY

1 .0000E+00 2 .0000E+00 3 .0000E+00 4 .0000E+00 5 .0000E+00 6
.0000E+00 7 .0000E+00 8 .0000E+00
9 .0000E+00 10 .0000E+00 11 .0000E+00 12 .0000E+00 13 .0000E+00 14
.0000E+00 15 .0000E+00 16 .0000E+00
17 .0000E+00 18 .0000E+00 19 .0000E+00 20 .0000E+00 21 .0000E+00 22
.0000E+00 23 .0000E+00 24 .0000E+00

*** AERMOD - VERSION 23132 *** C:\Users\Michael Tirohn\Desktop\HRAs\15241 Nisqualli

PAGE 256

*** MODELOPTs: RegDFAULT CONC ELEV RURAL ADJ_U*

* SOURCE EMISSION RATE SCALARS WHICH VARY DIURNALLY AND BY DAY OF WEEK (HRDOW) *

SOURCE ID = L0001677 ; SOURCE TYPE = VOLUME :
HOUR SCALAR HOUR SCALAR HOUR SCALAR HOUR SCALAR HOUR SCALAR HOUR
SCALAR HOUR SCALAR HOUR SCALAR

DAY OF WEEK = WEEKDAY

1 .0000E+00 2 .0000E+00 3 .0000E+00 4 .0000E+00 5 .0000E+00 6
.0000E+00 7 .0000E+00 8 .0000E+00
9 .1000E+01 10 .1000E+01 11 .1000E+01 12 .1000E+01 13 .1000E+01 14
.1000E+01 15 .1000E+01 16 .1000E+01
17 .0000E+00 18 .0000E+00 19 .0000E+00 20 .0000E+00 21 .0000E+00 22
.0000E+00 23 .0000E+00 24 .0000E+00

DAY OF WEEK = SATURDAY

1 .0000E+00 2 .0000E+00 3 .0000E+00 4 .0000E+00 5 .0000E+00 6
.0000E+00 7 .0000E+00 8 .0000E+00
9 .0000E+00 10 .0000E+00 11 .0000E+00 12 .0000E+00 13 .0000E+00 14
.0000E+00 15 .0000E+00 16 .0000E+00
17 .0000E+00 18 .0000E+00 19 .0000E+00 20 .0000E+00 21 .0000E+00 22
.0000E+00 23 .0000E+00 24 .0000E+00

DAY OF WEEK = SUNDAY

1 .0000E+00 2 .0000E+00 3 .0000E+00 4 .0000E+00 5 .0000E+00 6
.0000E+00 7 .0000E+00 8 .0000E+00
9 .0000E+00 10 .0000E+00 11 .0000E+00 12 .0000E+00 13 .0000E+00 14
.0000E+00 15 .0000E+00 16 .0000E+00
17 .0000E+00 18 .0000E+00 19 .0000E+00 20 .0000E+00 21 .0000E+00 22
.0000E+00 23 .0000E+00 24 .0000E+00

*** AERMOD - VERSION 23132 *** C:\Users\Michael Tirohn\Desktop\HRAs\15241 Nisqualli

PAGE 257

*** MODELOPTs: RegDFAULT CONC ELEV RURAL ADJ_U*

* SOURCE EMISSION RATE SCALARS WHICH VARY DIURNALLY AND BY DAY OF WEEK (HRDOW) *

SOURCE ID = L0001678 ; SOURCE TYPE = VOLUME :
HOUR SCALAR HOUR SCALAR HOUR SCALAR HOUR SCALAR HOUR SCALAR HOUR
SCALAR HOUR SCALAR HOUR SCALAR

DAY OF WEEK = WEEKDAY

1 .0000E+00 2 .0000E+00 3 .0000E+00 4 .0000E+00 5 .0000E+00 6
.0000E+00 7 .0000E+00 8 .0000E+00
9 .1000E+01 10 .1000E+01 11 .1000E+01 12 .1000E+01 13 .1000E+01 14
.1000E+01 15 .1000E+01 16 .1000E+01
17 .0000E+00 18 .0000E+00 19 .0000E+00 20 .0000E+00 21 .0000E+00 22
.0000E+00 23 .0000E+00 24 .0000E+00

DAY OF WEEK = SATURDAY

1 .0000E+00 2 .0000E+00 3 .0000E+00 4 .0000E+00 5 .0000E+00 6
.0000E+00 7 .0000E+00 8 .0000E+00
9 .0000E+00 10 .0000E+00 11 .0000E+00 12 .0000E+00 13 .0000E+00 14
.0000E+00 15 .0000E+00 16 .0000E+00
17 .0000E+00 18 .0000E+00 19 .0000E+00 20 .0000E+00 21 .0000E+00 22
.0000E+00 23 .0000E+00 24 .0000E+00

DAY OF WEEK = SUNDAY

1 .0000E+00 2 .0000E+00 3 .0000E+00 4 .0000E+00 5 .0000E+00 6
.0000E+00 7 .0000E+00 8 .0000E+00
9 .0000E+00 10 .0000E+00 11 .0000E+00 12 .0000E+00 13 .0000E+00 14
.0000E+00 15 .0000E+00 16 .0000E+00
17 .0000E+00 18 .0000E+00 19 .0000E+00 20 .0000E+00 21 .0000E+00 22
.0000E+00 23 .0000E+00 24 .0000E+00

*** AERMOD - VERSION 23132 *** C:\Users\Michael Tirohn\Desktop\HRAs\15241 Nisqualli
Rd\15241 Ops\15 *** 11/22/23

*** AERMET - VERSION 19191 ***

12:24:06

PAGE 258

*** MODELOPTs: RegDFAULT CONC ELEV RURAL ADJ_U*

* SOURCE EMISSION RATE SCALARS WHICH VARY DIURNALLY AND BY DAY OF WEEK
(HRDOW) *

SOURCE ID = L0001679 ; SOURCE TYPE = VOLUME :
HOUR SCALAR HOUR SCALAR HOUR SCALAR HOUR SCALAR HOUR SCALAR HOUR
SCALAR HOUR SCALAR HOUR SCALAR

DAY OF WEEK = WEEKDAY

1 .0000E+00 2 .0000E+00 3 .0000E+00 4 .0000E+00 5 .0000E+00 6
.0000E+00 7 .0000E+00 8 .0000E+00
9 .1000E+01 10 .1000E+01 11 .1000E+01 12 .1000E+01 13 .1000E+01 14
.1000E+01 15 .1000E+01 16 .1000E+01
17 .0000E+00 18 .0000E+00 19 .0000E+00 20 .0000E+00 21 .0000E+00 22
.0000E+00 23 .0000E+00 24 .0000E+00

DAY OF WEEK = SATURDAY

1 .0000E+00 2 .0000E+00 3 .0000E+00 4 .0000E+00 5 .0000E+00 6
.0000E+00 7 .0000E+00 8 .0000E+00
9 .0000E+00 10 .0000E+00 11 .0000E+00 12 .0000E+00 13 .0000E+00 14
.0000E+00 15 .0000E+00 16 .0000E+00
17 .0000E+00 18 .0000E+00 19 .0000E+00 20 .0000E+00 21 .0000E+00 22
.0000E+00 23 .0000E+00 24 .0000E+00

DAY OF WEEK = SUNDAY

1 .0000E+00 2 .0000E+00 3 .0000E+00 4 .0000E+00 5 .0000E+00 6
.0000E+00 7 .0000E+00 8 .0000E+00
9 .0000E+00 10 .0000E+00 11 .0000E+00 12 .0000E+00 13 .0000E+00 14
.0000E+00 15 .0000E+00 16 .0000E+00
17 .0000E+00 18 .0000E+00 19 .0000E+00 20 .0000E+00 21 .0000E+00 22
.0000E+00 23 .0000E+00 24 .0000E+00

*** AERMOD - VERSION 23132 *** C:\Users\Michael Tirohn\Desktop\HRAs\15241 Nisqualli
Rd\15241 Ops\15 *** 11/22/23

*** AERMET - VERSION 19191 ***

12:24:06

PAGE 259

*** MODELOPTs: RegDFAULT CONC ELEV RURAL ADJ_U*

* SOURCE EMISSION RATE SCALARS WHICH VARY DIURNALLY AND BY DAY OF WEEK
(HRDOW) *

SOURCE ID = L0001680 ; SOURCE TYPE = VOLUME :
HOUR SCALAR HOUR SCALAR HOUR SCALAR HOUR SCALAR HOUR SCALAR HOUR
SCALAR HOUR SCALAR HOUR SCALAR

DAY OF WEEK = WEEKDAY

1 .0000E+00 2 .0000E+00 3 .0000E+00 4 .0000E+00 5 .0000E+00 6
.0000E+00 7 .0000E+00 8 .0000E+00
9 .1000E+01 10 .1000E+01 11 .1000E+01 12 .1000E+01 13 .1000E+01 14
.1000E+01 15 .1000E+01 16 .1000E+01
17 .0000E+00 18 .0000E+00 19 .0000E+00 20 .0000E+00 21 .0000E+00 22
.0000E+00

.0000E+00 23 .0000E+00 24 .0000E+00

DAY OF WEEK = SATURDAY

1 .0000E+00 2 .0000E+00 3 .0000E+00 4 .0000E+00 5 .0000E+00 6
.0000E+00 7 .0000E+00 8 .0000E+00
9 .0000E+00 10 .0000E+00 11 .0000E+00 12 .0000E+00 13 .0000E+00 14
.0000E+00 15 .0000E+00 16 .0000E+00
17 .0000E+00 18 .0000E+00 19 .0000E+00 20 .0000E+00 21 .0000E+00 22
.0000E+00 23 .0000E+00 24 .0000E+00

DAY OF WEEK = SUNDAY

1 .0000E+00 2 .0000E+00 3 .0000E+00 4 .0000E+00 5 .0000E+00 6
.0000E+00 7 .0000E+00 8 .0000E+00
9 .0000E+00 10 .0000E+00 11 .0000E+00 12 .0000E+00 13 .0000E+00 14
.0000E+00 15 .0000E+00 16 .0000E+00
17 .0000E+00 18 .0000E+00 19 .0000E+00 20 .0000E+00 21 .0000E+00 22
.0000E+00 23 .0000E+00 24 .0000E+00

*** AERMOD - VERSION 23132 *** C:\Users\Michael Tirohn\Desktop\HRAs\15241 Nisqualli
Rd\15241 Ops\15 *** 11/22/23

*** AERMET - VERSION 19191 ***

*** 12:24:06

PAGE 260

*** MODELOPTs: RegDFAULT CONC ELEV RURAL ADJ_U*

* SOURCE EMISSION RATE SCALARS WHICH VARY DIURNALLY AND BY DAY OF WEEK
(HRDOW) *

SOURCE ID = L0001681 ; SOURCE TYPE = VOLUME :
HOUR SCALAR HOUR SCALAR HOUR SCALAR HOUR SCALAR HOUR SCALAR HOUR
SCALAR HOUR SCALAR HOUR SCALAR

DAY OF WEEK = WEEKDAY

1 .0000E+00 2 .0000E+00 3 .0000E+00 4 .0000E+00 5 .0000E+00 6
.0000E+00 7 .0000E+00 8 .0000E+00
9 .1000E+01 10 .1000E+01 11 .1000E+01 12 .1000E+01 13 .1000E+01 14
.1000E+01 15 .1000E+01 16 .1000E+01
17 .0000E+00 18 .0000E+00 19 .0000E+00 20 .0000E+00 21 .0000E+00 22
.0000E+00 23 .0000E+00 24 .0000E+00

DAY OF WEEK = SATURDAY

1 .0000E+00 2 .0000E+00 3 .0000E+00 4 .0000E+00 5 .0000E+00 6
.0000E+00 7 .0000E+00 8 .0000E+00
9 .0000E+00 10 .0000E+00 11 .0000E+00 12 .0000E+00 13 .0000E+00 14
.0000E+00 15 .0000E+00 16 .0000E+00
17 .0000E+00 18 .0000E+00 19 .0000E+00 20 .0000E+00 21 .0000E+00 22
.0000E+00 23 .0000E+00 24 .0000E+00

DAY OF WEEK = SUNDAY

1 .0000E+00 2 .0000E+00 3 .0000E+00 4 .0000E+00 5 .0000E+00 6
.0000E+00 7 .0000E+00 8 .0000E+00
9 .0000E+00 10 .0000E+00 11 .0000E+00 12 .0000E+00 13 .0000E+00 14
.0000E+00 15 .0000E+00 16 .0000E+00
17 .0000E+00 18 .0000E+00 19 .0000E+00 20 .0000E+00 21 .0000E+00 22
.0000E+00 23 .0000E+00 24 .0000E+00

*** AERMOD - VERSION 23132 *** C:\Users\Michael Tirohn\Desktop\HRAs\15241 Nisqualli
Rd\15241 Ops\15 *** 11/22/23

*** AERMET - VERSION 19191 ***

*** 12:24:06

PAGE 261

*** MODELOPTs: RegDFAULT CONC ELEV RURAL ADJ_U*

* SOURCE EMISSION RATE SCALARS WHICH VARY DIURNALLY AND BY DAY OF WEEK
(HRDOW) *

SOURCE ID = L0001682 ; SOURCE TYPE = VOLUME :
HOUR SCALAR HOUR SCALAR HOUR SCALAR HOUR SCALAR HOUR SCALAR HOUR
SCALAR HOUR SCALAR HOUR SCALAR

DAY OF WEEK = WEEKDAY

1	.0000E+00	2	.0000E+00	3	.0000E+00	4	.0000E+00	5	.0000E+00	6	
	.0000E+00	7	.0000E+00	8	.0000E+00						
9	.1000E+01	10	.1000E+01	11	.1000E+01	12	.1000E+01	13	.1000E+01	14	
	.1000E+01	15	.1000E+01	16	.1000E+01						
17	.0000E+00	18	.0000E+00	19	.0000E+00	20	.0000E+00	21	.0000E+00	22	
	.0000E+00	23	.0000E+00	24	.0000E+00						

DAY OF WEEK = SATURDAY

1	.0000E+00	2	.0000E+00	3	.0000E+00	4	.0000E+00	5	.0000E+00	6	
	.0000E+00	7	.0000E+00	8	.0000E+00						
9	.0000E+00	10	.0000E+00	11	.0000E+00	12	.0000E+00	13	.0000E+00	14	
	.0000E+00	15	.0000E+00	16	.0000E+00						
17	.0000E+00	18	.0000E+00	19	.0000E+00	20	.0000E+00	21	.0000E+00	22	
	.0000E+00	23	.0000E+00	24	.0000E+00						

DAY OF WEEK = SUNDAY

1	.0000E+00	2	.0000E+00	3	.0000E+00	4	.0000E+00	5	.0000E+00	6	
	.0000E+00	7	.0000E+00	8	.0000E+00						
9	.0000E+00	10	.0000E+00	11	.0000E+00	12	.0000E+00	13	.0000E+00	14	
	.0000E+00	15	.0000E+00	16	.0000E+00						
17	.0000E+00	18	.0000E+00	19	.0000E+00	20	.0000E+00	21	.0000E+00	22	
	.0000E+00	23	.0000E+00	24	.0000E+00						

*** AERMOD - VERSION 23132 *** ** C:\Users\Michael Tirohn\Desktop\HRAs\15241 Nisqualli Rd\15241 Ops\15 *** 11/22/23
 *** AERMET - VERSION 19191 ***
 *** 12:24:06

PAGE 262

*** MODELOPTs: RegDFault CONC ELEV RURAL ADJ_U*

* SOURCE EMISSION RATE SCALARS WHICH VARY DIURNALLY AND BY DAY OF WEEK (HRDOW) *

SOURCE ID = L0001683 ; SOURCE TYPE = VOLUME :
 HOUR SCALAR HOUR SCALAR HOUR SCALAR HOUR SCALAR HOUR SCALAR HOUR
 SCALAR HOUR SCALAR HOUR SCALAR

DAY OF WEEK = WEEKDAY

1	.0000E+00	2	.0000E+00	3	.0000E+00	4	.0000E+00	5	.0000E+00	6	
	.0000E+00	7	.0000E+00	8	.0000E+00						
9	.1000E+01	10	.1000E+01	11	.1000E+01	12	.1000E+01	13	.1000E+01	14	
	.1000E+01	15	.1000E+01	16	.1000E+01						
17	.0000E+00	18	.0000E+00	19	.0000E+00	20	.0000E+00	21	.0000E+00	22	
	.0000E+00	23	.0000E+00	24	.0000E+00						

DAY OF WEEK = SATURDAY

1	.0000E+00	2	.0000E+00	3	.0000E+00	4	.0000E+00	5	.0000E+00	6	
	.0000E+00	7	.0000E+00	8	.0000E+00						
9	.0000E+00	10	.0000E+00	11	.0000E+00	12	.0000E+00	13	.0000E+00	14	
	.0000E+00	15	.0000E+00	16	.0000E+00						
17	.0000E+00	18	.0000E+00	19	.0000E+00	20	.0000E+00	21	.0000E+00	22	
	.0000E+00	23	.0000E+00	24	.0000E+00						

DAY OF WEEK = SUNDAY

1	.0000E+00	2	.0000E+00	3	.0000E+00	4	.0000E+00	5	.0000E+00	6	
	.0000E+00	7	.0000E+00	8	.0000E+00						
9	.0000E+00	10	.0000E+00	11	.0000E+00	12	.0000E+00	13	.0000E+00	14	
	.0000E+00	15	.0000E+00	16	.0000E+00						
17	.0000E+00	18	.0000E+00	19	.0000E+00	20	.0000E+00	21	.0000E+00	22	
	.0000E+00	23	.0000E+00	24	.0000E+00						

*** AERMOD - VERSION 23132 *** ** C:\Users\Michael Tirohn\Desktop\HRAs\15241 Nisqualli Rd\15241 Ops\15 *** 11/22/23
 *** AERMET - VERSION 19191 ***
 *** 12:24:06

PAGE 263

*** MODELOPTs: RegDFAULT CONC ELEV RURAL ADJ_U*

* SOURCE EMISSION RATE SCALARS WHICH VARY DIURNALLY AND BY DAY OF WEEK (HRDOW) *

SOURCE ID = L0001684 ; SOURCE TYPE = VOLUME :

Hourly scalar values for Weekday, Saturday, and Sunday.

DAY OF WEEK = WEEKDAY

Hourly scalar values for Weekday (Days 1-7).

DAY OF WEEK = SATURDAY

Hourly scalar values for Saturday (Days 1-7).

DAY OF WEEK = SUNDAY

Hourly scalar values for Sunday (Days 1-7).

*** AERMOD - VERSION 23132 *** C:\Users\Michael Tirohn\Desktop\HRAs\15241 Nisqualli Rd\15241 Ops\15 *** 11/22/23

*** AERMET - VERSION 19191 ***

*** 12:24:06

PAGE 264

*** MODELOPTs: RegDFAULT CONC ELEV RURAL ADJ_U*

* SOURCE EMISSION RATE SCALARS WHICH VARY DIURNALLY AND BY DAY OF WEEK (HRDOW) *

SOURCE ID = L0001685 ; SOURCE TYPE = VOLUME :

Hourly scalar values for Weekday, Saturday, and Sunday.

DAY OF WEEK = WEEKDAY

Hourly scalar values for Weekday (Days 1-7).

DAY OF WEEK = SATURDAY

Hourly scalar values for Saturday (Days 1-7).

DAY OF WEEK = SUNDAY

Hourly scalar values for Sunday (Days 1-7).

17 .0000E+00 18 .0000E+00 19 .0000E+00 20 .0000E+00 21 .0000E+00 22
.0000E+00 23 .0000E+00 24 .0000E+00
*** AERMOD - VERSION 23132 *** *** C:\Users\Michael Tirohn\Desktop\HRAs\15241 Nisqualli
Rd\15241 Ops\15 *** 11/22/23
*** AERMET - VERSION 19191 ***
*** 12:24:06

PAGE 265

*** MODELOPTs: RegDFAULT CONC ELEV RURAL ADJ_U*

* SOURCE EMISSION RATE SCALARS WHICH VARY DIURNALLY AND BY DAY OF WEEK
(HRDOW) *

SOURCE ID = L0001686 ; SOURCE TYPE = VOLUME :
HOUR SCALAR HOUR SCALAR HOUR SCALAR HOUR SCALAR HOUR SCALAR HOUR
SCALAR HOUR SCALAR HOUR SCALAR

DAY OF WEEK = WEEKDAY

1 .0000E+00 2 .0000E+00 3 .0000E+00 4 .0000E+00 5 .0000E+00 6
.0000E+00 7 .0000E+00 8 .0000E+00
9 .1000E+01 10 .1000E+01 11 .1000E+01 12 .1000E+01 13 .1000E+01 14
.1000E+01 15 .1000E+01 16 .1000E+01
17 .0000E+00 18 .0000E+00 19 .0000E+00 20 .0000E+00 21 .0000E+00 22
.0000E+00 23 .0000E+00 24 .0000E+00

DAY OF WEEK = SATURDAY

1 .0000E+00 2 .0000E+00 3 .0000E+00 4 .0000E+00 5 .0000E+00 6
.0000E+00 7 .0000E+00 8 .0000E+00
9 .0000E+00 10 .0000E+00 11 .0000E+00 12 .0000E+00 13 .0000E+00 14
.0000E+00 15 .0000E+00 16 .0000E+00
17 .0000E+00 18 .0000E+00 19 .0000E+00 20 .0000E+00 21 .0000E+00 22
.0000E+00 23 .0000E+00 24 .0000E+00

DAY OF WEEK = SUNDAY

1 .0000E+00 2 .0000E+00 3 .0000E+00 4 .0000E+00 5 .0000E+00 6
.0000E+00 7 .0000E+00 8 .0000E+00
9 .0000E+00 10 .0000E+00 11 .0000E+00 12 .0000E+00 13 .0000E+00 14
.0000E+00 15 .0000E+00 16 .0000E+00
17 .0000E+00 18 .0000E+00 19 .0000E+00 20 .0000E+00 21 .0000E+00 22
.0000E+00 23 .0000E+00 24 .0000E+00

*** AERMOD - VERSION 23132 *** *** C:\Users\Michael Tirohn\Desktop\HRAs\15241 Nisqualli
Rd\15241 Ops\15 *** 11/22/23
*** AERMET - VERSION 19191 ***
*** 12:24:06

PAGE 266

*** MODELOPTs: RegDFAULT CONC ELEV RURAL ADJ_U*

* SOURCE EMISSION RATE SCALARS WHICH VARY DIURNALLY AND BY DAY OF WEEK
(HRDOW) *

SOURCE ID = L0001687 ; SOURCE TYPE = VOLUME :
HOUR SCALAR HOUR SCALAR HOUR SCALAR HOUR SCALAR HOUR SCALAR HOUR
SCALAR HOUR SCALAR HOUR SCALAR

DAY OF WEEK = WEEKDAY

1 .0000E+00 2 .0000E+00 3 .0000E+00 4 .0000E+00 5 .0000E+00 6
.0000E+00 7 .0000E+00 8 .0000E+00
9 .1000E+01 10 .1000E+01 11 .1000E+01 12 .1000E+01 13 .1000E+01 14
.1000E+01 15 .1000E+01 16 .1000E+01
17 .0000E+00 18 .0000E+00 19 .0000E+00 20 .0000E+00 21 .0000E+00 22
.0000E+00 23 .0000E+00 24 .0000E+00

DAY OF WEEK = SATURDAY

1 .0000E+00 2 .0000E+00 3 .0000E+00 4 .0000E+00 5 .0000E+00 6
.0000E+00 7 .0000E+00 8 .0000E+00
9 .0000E+00 10 .0000E+00 11 .0000E+00 12 .0000E+00 13 .0000E+00 14

.0000E+00 15 .0000E+00 16 .0000E+00
17 .0000E+00 18 .0000E+00 19 .0000E+00 20 .0000E+00 21 .0000E+00 22
.0000E+00 23 .0000E+00 24 .0000E+00

DAY OF WEEK = SUNDAY

1 .0000E+00 2 .0000E+00 3 .0000E+00 4 .0000E+00 5 .0000E+00 6
.0000E+00 7 .0000E+00 8 .0000E+00
9 .0000E+00 10 .0000E+00 11 .0000E+00 12 .0000E+00 13 .0000E+00 14
.0000E+00 15 .0000E+00 16 .0000E+00
17 .0000E+00 18 .0000E+00 19 .0000E+00 20 .0000E+00 21 .0000E+00 22
.0000E+00 23 .0000E+00 24 .0000E+00

*** AERMOD - VERSION 23132 *** *** C:\Users\Michael Tirohn\Desktop\HRAs\15241 Nisqualli
Rd\15241 Ops\15 *** 11/22/23

*** AERMET - VERSION 19191 ***

12:24:06

PAGE 267

*** MODELOPTs: RegDFAULT CONC ELEV RURAL ADJ_U*

* SOURCE EMISSION RATE SCALARS WHICH VARY DIURNALLY AND BY DAY OF WEEK
(HRDOW) *

SOURCE ID = L0001688 ; SOURCE TYPE = VOLUME :
HOUR SCALAR HOUR SCALAR HOUR SCALAR HOUR SCALAR HOUR SCALAR HOUR
SCALAR HOUR SCALAR HOUR SCALAR

DAY OF WEEK = WEEKDAY

1 .0000E+00 2 .0000E+00 3 .0000E+00 4 .0000E+00 5 .0000E+00 6
.0000E+00 7 .0000E+00 8 .0000E+00
9 .1000E+01 10 .1000E+01 11 .1000E+01 12 .1000E+01 13 .1000E+01 14
.1000E+01 15 .1000E+01 16 .1000E+01
17 .0000E+00 18 .0000E+00 19 .0000E+00 20 .0000E+00 21 .0000E+00 22
.0000E+00 23 .0000E+00 24 .0000E+00

DAY OF WEEK = SATURDAY

1 .0000E+00 2 .0000E+00 3 .0000E+00 4 .0000E+00 5 .0000E+00 6
.0000E+00 7 .0000E+00 8 .0000E+00
9 .0000E+00 10 .0000E+00 11 .0000E+00 12 .0000E+00 13 .0000E+00 14
.0000E+00 15 .0000E+00 16 .0000E+00
17 .0000E+00 18 .0000E+00 19 .0000E+00 20 .0000E+00 21 .0000E+00 22
.0000E+00 23 .0000E+00 24 .0000E+00

DAY OF WEEK = SUNDAY

1 .0000E+00 2 .0000E+00 3 .0000E+00 4 .0000E+00 5 .0000E+00 6
.0000E+00 7 .0000E+00 8 .0000E+00
9 .0000E+00 10 .0000E+00 11 .0000E+00 12 .0000E+00 13 .0000E+00 14
.0000E+00 15 .0000E+00 16 .0000E+00
17 .0000E+00 18 .0000E+00 19 .0000E+00 20 .0000E+00 21 .0000E+00 22
.0000E+00 23 .0000E+00 24 .0000E+00

*** AERMOD - VERSION 23132 *** *** C:\Users\Michael Tirohn\Desktop\HRAs\15241 Nisqualli
Rd\15241 Ops\15 *** 11/22/23

*** AERMET - VERSION 19191 ***

12:24:06

PAGE 268

*** MODELOPTs: RegDFAULT CONC ELEV RURAL ADJ_U*

* SOURCE EMISSION RATE SCALARS WHICH VARY DIURNALLY AND BY DAY OF WEEK
(HRDOW) *

SOURCE ID = L0001689 ; SOURCE TYPE = VOLUME :
HOUR SCALAR HOUR SCALAR HOUR SCALAR HOUR SCALAR HOUR SCALAR HOUR
SCALAR HOUR SCALAR HOUR SCALAR

DAY OF WEEK = WEEKDAY

1 .0000E+00 2 .0000E+00 3 .0000E+00 4 .0000E+00 5 .0000E+00 6
.0000E+00 7 .0000E+00 8 .0000E+00

9 .1000E+01 10 .1000E+01 11 .1000E+01 12 .1000E+01 13 .1000E+01 14
.1000E+01 15 .1000E+01 16 .1000E+01
17 .0000E+00 18 .0000E+00 19 .0000E+00 20 .0000E+00 21 .0000E+00 22
.0000E+00 23 .0000E+00 24 .0000E+00

DAY OF WEEK = SATURDAY

1 .0000E+00 2 .0000E+00 3 .0000E+00 4 .0000E+00 5 .0000E+00 6
.0000E+00 7 .0000E+00 8 .0000E+00
9 .0000E+00 10 .0000E+00 11 .0000E+00 12 .0000E+00 13 .0000E+00 14
.0000E+00 15 .0000E+00 16 .0000E+00
17 .0000E+00 18 .0000E+00 19 .0000E+00 20 .0000E+00 21 .0000E+00 22
.0000E+00 23 .0000E+00 24 .0000E+00

DAY OF WEEK = SUNDAY

1 .0000E+00 2 .0000E+00 3 .0000E+00 4 .0000E+00 5 .0000E+00 6
.0000E+00 7 .0000E+00 8 .0000E+00
9 .0000E+00 10 .0000E+00 11 .0000E+00 12 .0000E+00 13 .0000E+00 14
.0000E+00 15 .0000E+00 16 .0000E+00
17 .0000E+00 18 .0000E+00 19 .0000E+00 20 .0000E+00 21 .0000E+00 22
.0000E+00 23 .0000E+00 24 .0000E+00

*** AERMOD - VERSION 23132 *** ** C:\Users\Michael Tirohn\Desktop\HRAs\15241 Nisqualli
Rd\15241 Ops\15 *** 11/22/23
*** AERMET - VERSION 19191 ***
*** 12:24:06

PAGE 269

*** MODELOPTs: RegDEFAULT CONC ELEV RURAL ADJ_U*

* SOURCE EMISSION RATE SCALARS WHICH VARY DIURNALLY AND BY DAY OF WEEK
(HRDOW) *

SOURCE ID = L0001690 ; SOURCE TYPE = VOLUME :
HOUR SCALAR HOUR SCALAR HOUR SCALAR HOUR SCALAR HOUR SCALAR HOUR
SCALAR HOUR SCALAR HOUR SCALAR

DAY OF WEEK = WEEKDAY

1 .0000E+00 2 .0000E+00 3 .0000E+00 4 .0000E+00 5 .0000E+00 6
.0000E+00 7 .0000E+00 8 .0000E+00
9 .1000E+01 10 .1000E+01 11 .1000E+01 12 .1000E+01 13 .1000E+01 14
.1000E+01 15 .1000E+01 16 .1000E+01
17 .0000E+00 18 .0000E+00 19 .0000E+00 20 .0000E+00 21 .0000E+00 22
.0000E+00 23 .0000E+00 24 .0000E+00

DAY OF WEEK = SATURDAY

1 .0000E+00 2 .0000E+00 3 .0000E+00 4 .0000E+00 5 .0000E+00 6
.0000E+00 7 .0000E+00 8 .0000E+00
9 .0000E+00 10 .0000E+00 11 .0000E+00 12 .0000E+00 13 .0000E+00 14
.0000E+00 15 .0000E+00 16 .0000E+00
17 .0000E+00 18 .0000E+00 19 .0000E+00 20 .0000E+00 21 .0000E+00 22
.0000E+00 23 .0000E+00 24 .0000E+00

DAY OF WEEK = SUNDAY

1 .0000E+00 2 .0000E+00 3 .0000E+00 4 .0000E+00 5 .0000E+00 6
.0000E+00 7 .0000E+00 8 .0000E+00
9 .0000E+00 10 .0000E+00 11 .0000E+00 12 .0000E+00 13 .0000E+00 14
.0000E+00 15 .0000E+00 16 .0000E+00
17 .0000E+00 18 .0000E+00 19 .0000E+00 20 .0000E+00 21 .0000E+00 22
.0000E+00 23 .0000E+00 24 .0000E+00

*** AERMOD - VERSION 23132 *** ** C:\Users\Michael Tirohn\Desktop\HRAs\15241 Nisqualli
Rd\15241 Ops\15 *** 11/22/23
*** AERMET - VERSION 19191 ***
*** 12:24:06

PAGE 270

*** MODELOPTs: RegDEFAULT CONC ELEV RURAL ADJ_U*

* SOURCE EMISSION RATE SCALARS WHICH VARY DIURNALLY AND BY DAY OF WEEK
(HRDOW) *

SOURCE ID = L0001691 ; SOURCE TYPE = VOLUME :
HOUR SCALAR HOUR SCALAR HOUR SCALAR HOUR SCALAR HOUR SCALAR HOUR
SCALAR HOUR SCALAR HOUR SCALAR

DAY OF WEEK = WEEKDAY

1 .0000E+00 2 .0000E+00 3 .0000E+00 4 .0000E+00 5 .0000E+00 6
.0000E+00 7 .0000E+00 8 .0000E+00
9 .1000E+01 10 .1000E+01 11 .1000E+01 12 .1000E+01 13 .1000E+01 14
.1000E+01 15 .1000E+01 16 .1000E+01
17 .0000E+00 18 .0000E+00 19 .0000E+00 20 .0000E+00 21 .0000E+00 22
.0000E+00 23 .0000E+00 24 .0000E+00

DAY OF WEEK = SATURDAY

1 .0000E+00 2 .0000E+00 3 .0000E+00 4 .0000E+00 5 .0000E+00 6
.0000E+00 7 .0000E+00 8 .0000E+00
9 .0000E+00 10 .0000E+00 11 .0000E+00 12 .0000E+00 13 .0000E+00 14
.0000E+00 15 .0000E+00 16 .0000E+00
17 .0000E+00 18 .0000E+00 19 .0000E+00 20 .0000E+00 21 .0000E+00 22
.0000E+00 23 .0000E+00 24 .0000E+00

DAY OF WEEK = SUNDAY

1 .0000E+00 2 .0000E+00 3 .0000E+00 4 .0000E+00 5 .0000E+00 6
.0000E+00 7 .0000E+00 8 .0000E+00
9 .0000E+00 10 .0000E+00 11 .0000E+00 12 .0000E+00 13 .0000E+00 14
.0000E+00 15 .0000E+00 16 .0000E+00
17 .0000E+00 18 .0000E+00 19 .0000E+00 20 .0000E+00 21 .0000E+00 22
.0000E+00 23 .0000E+00 24 .0000E+00

*** AERMOD - VERSION 23132 *** ** C:\Users\Michael Tirohn\Desktop\HRAs\15241 Nisqualli
Rd\15241 Ops\15 *** 11/22/23
*** AERMET - VERSION 19191 ***
*** 12:24:06

PAGE 271

*** MODELOPTs: RegDFAULT CONC ELEV RURAL ADJ_U*

* SOURCE EMISSION RATE SCALARS WHICH VARY DIURNALLY AND BY DAY OF WEEK
(HRDOW) *

SOURCE ID = L0001692 ; SOURCE TYPE = VOLUME :
HOUR SCALAR HOUR SCALAR HOUR SCALAR HOUR SCALAR HOUR SCALAR HOUR
SCALAR HOUR SCALAR HOUR SCALAR

DAY OF WEEK = WEEKDAY

1 .0000E+00 2 .0000E+00 3 .0000E+00 4 .0000E+00 5 .0000E+00 6
.0000E+00 7 .0000E+00 8 .0000E+00
9 .1000E+01 10 .1000E+01 11 .1000E+01 12 .1000E+01 13 .1000E+01 14
.1000E+01 15 .1000E+01 16 .1000E+01
17 .0000E+00 18 .0000E+00 19 .0000E+00 20 .0000E+00 21 .0000E+00 22
.0000E+00 23 .0000E+00 24 .0000E+00

DAY OF WEEK = SATURDAY

1 .0000E+00 2 .0000E+00 3 .0000E+00 4 .0000E+00 5 .0000E+00 6
.0000E+00 7 .0000E+00 8 .0000E+00
9 .0000E+00 10 .0000E+00 11 .0000E+00 12 .0000E+00 13 .0000E+00 14
.0000E+00 15 .0000E+00 16 .0000E+00
17 .0000E+00 18 .0000E+00 19 .0000E+00 20 .0000E+00 21 .0000E+00 22
.0000E+00 23 .0000E+00 24 .0000E+00

DAY OF WEEK = SUNDAY

1 .0000E+00 2 .0000E+00 3 .0000E+00 4 .0000E+00 5 .0000E+00 6
.0000E+00 7 .0000E+00 8 .0000E+00
9 .0000E+00 10 .0000E+00 11 .0000E+00 12 .0000E+00 13 .0000E+00 14
.0000E+00 15 .0000E+00 16 .0000E+00
17 .0000E+00 18 .0000E+00 19 .0000E+00 20 .0000E+00 21 .0000E+00 22
.0000E+00 23 .0000E+00 24 .0000E+00

*** AERMOD - VERSION 23132 *** ** C:\Users\Michael Tirohn\Desktop\HRAs\15241 Nisqualli
Rd\15241 Ops\15 *** 11/22/23
*** AERMET - VERSION 19191 ***

*** MODELOPTs: RegDFAULT CONC ELEV RURAL ADJ_U*

* SOURCE EMISSION RATE SCALARS WHICH VARY DIURNALLY AND BY DAY OF WEEK (HRDOW) *

SOURCE ID = L0001693 ; SOURCE TYPE = VOLUME :
HOUR SCALAR HOUR SCALAR HOUR SCALAR HOUR SCALAR HOUR SCALAR HOUR
SCALAR HOUR SCALAR HOUR SCALAR

DAY OF WEEK = WEEKDAY
1 .0000E+00 2 .0000E+00 3 .0000E+00 4 .0000E+00 5 .0000E+00 6
.0000E+00 7 .0000E+00 8 .0000E+00
9 .1000E+01 10 .1000E+01 11 .1000E+01 12 .1000E+01 13 .1000E+01 14
.1000E+01 15 .1000E+01 16 .1000E+01
17 .0000E+00 18 .0000E+00 19 .0000E+00 20 .0000E+00 21 .0000E+00 22
.0000E+00 23 .0000E+00 24 .0000E+00

DAY OF WEEK = SATURDAY
1 .0000E+00 2 .0000E+00 3 .0000E+00 4 .0000E+00 5 .0000E+00 6
.0000E+00 7 .0000E+00 8 .0000E+00
9 .0000E+00 10 .0000E+00 11 .0000E+00 12 .0000E+00 13 .0000E+00 14
.0000E+00 15 .0000E+00 16 .0000E+00
17 .0000E+00 18 .0000E+00 19 .0000E+00 20 .0000E+00 21 .0000E+00 22
.0000E+00 23 .0000E+00 24 .0000E+00

DAY OF WEEK = SUNDAY
1 .0000E+00 2 .0000E+00 3 .0000E+00 4 .0000E+00 5 .0000E+00 6
.0000E+00 7 .0000E+00 8 .0000E+00
9 .0000E+00 10 .0000E+00 11 .0000E+00 12 .0000E+00 13 .0000E+00 14
.0000E+00 15 .0000E+00 16 .0000E+00
17 .0000E+00 18 .0000E+00 19 .0000E+00 20 .0000E+00 21 .0000E+00 22
.0000E+00 23 .0000E+00 24 .0000E+00

*** AERMOD - VERSION 23132 *** C:\Users\Michael Tirohn\Desktop\HRAs\15241 Nisqualli Rd\15241 Ops\15 *** 11/22/23
*** AERMET - VERSION 19191 ***
*** 12:24:06

*** MODELOPTs: RegDFAULT CONC ELEV RURAL ADJ_U*

* SOURCE EMISSION RATE SCALARS WHICH VARY DIURNALLY AND BY DAY OF WEEK (HRDOW) *

SOURCE ID = L0001694 ; SOURCE TYPE = VOLUME :
HOUR SCALAR HOUR SCALAR HOUR SCALAR HOUR SCALAR HOUR SCALAR HOUR
SCALAR HOUR SCALAR HOUR SCALAR

DAY OF WEEK = WEEKDAY
1 .0000E+00 2 .0000E+00 3 .0000E+00 4 .0000E+00 5 .0000E+00 6
.0000E+00 7 .0000E+00 8 .0000E+00
9 .1000E+01 10 .1000E+01 11 .1000E+01 12 .1000E+01 13 .1000E+01 14
.1000E+01 15 .1000E+01 16 .1000E+01
17 .0000E+00 18 .0000E+00 19 .0000E+00 20 .0000E+00 21 .0000E+00 22
.0000E+00 23 .0000E+00 24 .0000E+00

DAY OF WEEK = SATURDAY
1 .0000E+00 2 .0000E+00 3 .0000E+00 4 .0000E+00 5 .0000E+00 6
.0000E+00 7 .0000E+00 8 .0000E+00
9 .0000E+00 10 .0000E+00 11 .0000E+00 12 .0000E+00 13 .0000E+00 14
.0000E+00 15 .0000E+00 16 .0000E+00
17 .0000E+00 18 .0000E+00 19 .0000E+00 20 .0000E+00 21 .0000E+00 22
.0000E+00 23 .0000E+00 24 .0000E+00

DAY OF WEEK = SUNDAY
1 .0000E+00 2 .0000E+00 3 .0000E+00 4 .0000E+00 5 .0000E+00 6

.0000E+00 7 .0000E+00 8 .0000E+00
9 .0000E+00 10 .0000E+00 11 .0000E+00 12 .0000E+00 13 .0000E+00 14
.0000E+00 15 .0000E+00 16 .0000E+00
17 .0000E+00 18 .0000E+00 19 .0000E+00 20 .0000E+00 21 .0000E+00 22
.0000E+00 23 .0000E+00 24 .0000E+00

*** AERMOD - VERSION 23132 *** C:\Users\Michael Tirohn\Desktop\HRAs\15241 Nisqualli
Rd\15241 Ops\15 *** 11/22/23
*** AERMET - VERSION 19191 ***
*** 12:24:06

PAGE 274

*** MODELOPTs: RegDFAULT CONC ELEV RURAL ADJ_U*

* SOURCE EMISSION RATE SCALARS WHICH VARY DIURNALLY AND BY DAY OF WEEK
(HRDOW) *

SOURCE ID = L0001695 ; SOURCE TYPE = VOLUME :
HOUR SCALAR HOUR SCALAR HOUR SCALAR HOUR SCALAR HOUR SCALAR HOUR
SCALAR HOUR SCALAR HOUR SCALAR

DAY OF WEEK = WEEKDAY

1 .0000E+00 2 .0000E+00 3 .0000E+00 4 .0000E+00 5 .0000E+00 6
.0000E+00 7 .0000E+00 8 .0000E+00
9 .1000E+01 10 .1000E+01 11 .1000E+01 12 .1000E+01 13 .1000E+01 14
.1000E+01 15 .1000E+01 16 .1000E+01
17 .0000E+00 18 .0000E+00 19 .0000E+00 20 .0000E+00 21 .0000E+00 22
.0000E+00 23 .0000E+00 24 .0000E+00

DAY OF WEEK = SATURDAY

1 .0000E+00 2 .0000E+00 3 .0000E+00 4 .0000E+00 5 .0000E+00 6
.0000E+00 7 .0000E+00 8 .0000E+00
9 .0000E+00 10 .0000E+00 11 .0000E+00 12 .0000E+00 13 .0000E+00 14
.0000E+00 15 .0000E+00 16 .0000E+00
17 .0000E+00 18 .0000E+00 19 .0000E+00 20 .0000E+00 21 .0000E+00 22
.0000E+00 23 .0000E+00 24 .0000E+00

DAY OF WEEK = SUNDAY

1 .0000E+00 2 .0000E+00 3 .0000E+00 4 .0000E+00 5 .0000E+00 6
.0000E+00 7 .0000E+00 8 .0000E+00
9 .0000E+00 10 .0000E+00 11 .0000E+00 12 .0000E+00 13 .0000E+00 14
.0000E+00 15 .0000E+00 16 .0000E+00
17 .0000E+00 18 .0000E+00 19 .0000E+00 20 .0000E+00 21 .0000E+00 22
.0000E+00 23 .0000E+00 24 .0000E+00

*** AERMOD - VERSION 23132 *** C:\Users\Michael Tirohn\Desktop\HRAs\15241 Nisqualli
Rd\15241 Ops\15 *** 11/22/23
*** AERMET - VERSION 19191 ***
*** 12:24:06

PAGE 275

*** MODELOPTs: RegDFAULT CONC ELEV RURAL ADJ_U*

* SOURCE EMISSION RATE SCALARS WHICH VARY DIURNALLY AND BY DAY OF WEEK
(HRDOW) *

SOURCE ID = L0001696 ; SOURCE TYPE = VOLUME :
HOUR SCALAR HOUR SCALAR HOUR SCALAR HOUR SCALAR HOUR SCALAR HOUR
SCALAR HOUR SCALAR HOUR SCALAR

DAY OF WEEK = WEEKDAY

1 .0000E+00 2 .0000E+00 3 .0000E+00 4 .0000E+00 5 .0000E+00 6
.0000E+00 7 .0000E+00 8 .0000E+00
9 .1000E+01 10 .1000E+01 11 .1000E+01 12 .1000E+01 13 .1000E+01 14
.1000E+01 15 .1000E+01 16 .1000E+01
17 .0000E+00 18 .0000E+00 19 .0000E+00 20 .0000E+00 21 .0000E+00 22
.0000E+00 23 .0000E+00 24 .0000E+00

DAY OF WEEK = SATURDAY

1 .0000E+00 2 .0000E+00 3 .0000E+00 4 .0000E+00 5 .0000E+00 6
.0000E+00 7 .0000E+00 8 .0000E+00
9 .0000E+00 10 .0000E+00 11 .0000E+00 12 .0000E+00 13 .0000E+00 14
.0000E+00 15 .0000E+00 16 .0000E+00
17 .0000E+00 18 .0000E+00 19 .0000E+00 20 .0000E+00 21 .0000E+00 22
.0000E+00 23 .0000E+00 24 .0000E+00

DAY OF WEEK = SUNDAY

1 .0000E+00 2 .0000E+00 3 .0000E+00 4 .0000E+00 5 .0000E+00 6
.0000E+00 7 .0000E+00 8 .0000E+00
9 .0000E+00 10 .0000E+00 11 .0000E+00 12 .0000E+00 13 .0000E+00 14
.0000E+00 15 .0000E+00 16 .0000E+00
17 .0000E+00 18 .0000E+00 19 .0000E+00 20 .0000E+00 21 .0000E+00 22
.0000E+00 23 .0000E+00 24 .0000E+00

*** AERMOD - VERSION 23132 *** C:\Users\Michael Tirohn\Desktop\HRAs\15241 Nisqualli
Rd\15241 Ops\15 *** 11/22/23
*** AERMET - VERSION 19191 ***
*** 12:24:06

PAGE 276

*** MODELOPTs: RegDFAULT CONC ELEV RURAL ADJ_U*

* SOURCE EMISSION RATE SCALARS WHICH VARY DIURNALLY AND BY DAY OF WEEK
(HRDOW) *

SOURCE ID = L0001697 ; SOURCE TYPE = VOLUME :
HOUR SCALAR HOUR SCALAR HOUR SCALAR HOUR SCALAR HOUR SCALAR HOUR
SCALAR HOUR SCALAR HOUR SCALAR

DAY OF WEEK = WEEKDAY

1 .0000E+00 2 .0000E+00 3 .0000E+00 4 .0000E+00 5 .0000E+00 6
.0000E+00 7 .0000E+00 8 .0000E+00
9 .1000E+01 10 .1000E+01 11 .1000E+01 12 .1000E+01 13 .1000E+01 14
.1000E+01 15 .1000E+01 16 .1000E+01
17 .0000E+00 18 .0000E+00 19 .0000E+00 20 .0000E+00 21 .0000E+00 22
.0000E+00 23 .0000E+00 24 .0000E+00

DAY OF WEEK = SATURDAY

1 .0000E+00 2 .0000E+00 3 .0000E+00 4 .0000E+00 5 .0000E+00 6
.0000E+00 7 .0000E+00 8 .0000E+00
9 .0000E+00 10 .0000E+00 11 .0000E+00 12 .0000E+00 13 .0000E+00 14
.0000E+00 15 .0000E+00 16 .0000E+00
17 .0000E+00 18 .0000E+00 19 .0000E+00 20 .0000E+00 21 .0000E+00 22
.0000E+00 23 .0000E+00 24 .0000E+00

DAY OF WEEK = SUNDAY

1 .0000E+00 2 .0000E+00 3 .0000E+00 4 .0000E+00 5 .0000E+00 6
.0000E+00 7 .0000E+00 8 .0000E+00
9 .0000E+00 10 .0000E+00 11 .0000E+00 12 .0000E+00 13 .0000E+00 14
.0000E+00 15 .0000E+00 16 .0000E+00
17 .0000E+00 18 .0000E+00 19 .0000E+00 20 .0000E+00 21 .0000E+00 22
.0000E+00 23 .0000E+00 24 .0000E+00

*** AERMOD - VERSION 23132 *** C:\Users\Michael Tirohn\Desktop\HRAs\15241 Nisqualli
Rd\15241 Ops\15 *** 11/22/23
*** AERMET - VERSION 19191 ***
*** 12:24:06

PAGE 277

*** MODELOPTs: RegDFAULT CONC ELEV RURAL ADJ_U*

* SOURCE EMISSION RATE SCALARS WHICH VARY DIURNALLY AND BY DAY OF WEEK
(HRDOW) *

SOURCE ID = L0001698 ; SOURCE TYPE = VOLUME :
HOUR SCALAR HOUR SCALAR HOUR SCALAR HOUR SCALAR HOUR SCALAR HOUR
SCALAR HOUR SCALAR HOUR SCALAR

DAY OF WEEK = WEEKDAY

1 .0000E+00 2 .0000E+00 3 .0000E+00 4 .0000E+00 5 .0000E+00 6
.0000E+00 7 .0000E+00 8 .0000E+00
9 .1000E+01 10 .1000E+01 11 .1000E+01 12 .1000E+01 13 .1000E+01 14
.1000E+01 15 .1000E+01 16 .1000E+01
17 .0000E+00 18 .0000E+00 19 .0000E+00 20 .0000E+00 21 .0000E+00 22
.0000E+00 23 .0000E+00 24 .0000E+00

DAY OF WEEK = SATURDAY

1 .0000E+00 2 .0000E+00 3 .0000E+00 4 .0000E+00 5 .0000E+00 6
.0000E+00 7 .0000E+00 8 .0000E+00
9 .0000E+00 10 .0000E+00 11 .0000E+00 12 .0000E+00 13 .0000E+00 14
.0000E+00 15 .0000E+00 16 .0000E+00
17 .0000E+00 18 .0000E+00 19 .0000E+00 20 .0000E+00 21 .0000E+00 22
.0000E+00 23 .0000E+00 24 .0000E+00

DAY OF WEEK = SUNDAY

1 .0000E+00 2 .0000E+00 3 .0000E+00 4 .0000E+00 5 .0000E+00 6
.0000E+00 7 .0000E+00 8 .0000E+00
9 .0000E+00 10 .0000E+00 11 .0000E+00 12 .0000E+00 13 .0000E+00 14
.0000E+00 15 .0000E+00 16 .0000E+00
17 .0000E+00 18 .0000E+00 19 .0000E+00 20 .0000E+00 21 .0000E+00 22
.0000E+00 23 .0000E+00 24 .0000E+00

*** AERMOD - VERSION 23132 *** ** C:\Users\Michael Tirohn\Desktop\HRAs\15241 Nisqualli
Rd\15241 Ops\15 *** 11/22/23
*** AERMET - VERSION 19191 ***
*** 12:24:06

PAGE 278

*** MODELOPTs: RegDEFAULT CONC ELEV RURAL ADJ_U*

* SOURCE EMISSION RATE SCALARS WHICH VARY DIURNALLY AND BY DAY OF WEEK
(HRDOW) *

SOURCE ID = L0001699 ; SOURCE TYPE = VOLUME :
HOUR SCALAR HOUR SCALAR HOUR SCALAR HOUR SCALAR HOUR SCALAR HOUR
SCALAR HOUR SCALAR HOUR SCALAR

DAY OF WEEK = WEEKDAY

1 .0000E+00 2 .0000E+00 3 .0000E+00 4 .0000E+00 5 .0000E+00 6
.0000E+00 7 .0000E+00 8 .0000E+00
9 .1000E+01 10 .1000E+01 11 .1000E+01 12 .1000E+01 13 .1000E+01 14
.1000E+01 15 .1000E+01 16 .1000E+01
17 .0000E+00 18 .0000E+00 19 .0000E+00 20 .0000E+00 21 .0000E+00 22
.0000E+00 23 .0000E+00 24 .0000E+00

DAY OF WEEK = SATURDAY

1 .0000E+00 2 .0000E+00 3 .0000E+00 4 .0000E+00 5 .0000E+00 6
.0000E+00 7 .0000E+00 8 .0000E+00
9 .0000E+00 10 .0000E+00 11 .0000E+00 12 .0000E+00 13 .0000E+00 14
.0000E+00 15 .0000E+00 16 .0000E+00
17 .0000E+00 18 .0000E+00 19 .0000E+00 20 .0000E+00 21 .0000E+00 22
.0000E+00 23 .0000E+00 24 .0000E+00

DAY OF WEEK = SUNDAY

1 .0000E+00 2 .0000E+00 3 .0000E+00 4 .0000E+00 5 .0000E+00 6
.0000E+00 7 .0000E+00 8 .0000E+00
9 .0000E+00 10 .0000E+00 11 .0000E+00 12 .0000E+00 13 .0000E+00 14
.0000E+00 15 .0000E+00 16 .0000E+00
17 .0000E+00 18 .0000E+00 19 .0000E+00 20 .0000E+00 21 .0000E+00 22
.0000E+00 23 .0000E+00 24 .0000E+00

*** AERMOD - VERSION 23132 *** ** C:\Users\Michael Tirohn\Desktop\HRAs\15241 Nisqualli
Rd\15241 Ops\15 *** 11/22/23
*** AERMET - VERSION 19191 ***
*** 12:24:06

PAGE 279

*** MODELOPTs: RegDEFAULT CONC ELEV RURAL ADJ_U*

* SOURCE EMISSION RATE SCALARS WHICH VARY DIURNALLY AND BY DAY OF WEEK (HRDOW) *

SOURCE ID = L0001700 ; SOURCE TYPE = VOLUME :
 HOUR SCALAR HOUR SCALAR HOUR SCALAR HOUR SCALAR HOUR SCALAR HOUR
 SCALAR HOUR SCALAR HOUR SCALAR

DAY OF WEEK = WEEKDAY

1 .0000E+00 2 .0000E+00 3 .0000E+00 4 .0000E+00 5 .0000E+00 6
 .0000E+00 7 .0000E+00 8 .0000E+00
 9 .1000E+01 10 .1000E+01 11 .1000E+01 12 .1000E+01 13 .1000E+01 14
 .1000E+01 15 .1000E+01 16 .1000E+01
 17 .0000E+00 18 .0000E+00 19 .0000E+00 20 .0000E+00 21 .0000E+00 22
 .0000E+00 23 .0000E+00 24 .0000E+00

DAY OF WEEK = SATURDAY

1 .0000E+00 2 .0000E+00 3 .0000E+00 4 .0000E+00 5 .0000E+00 6
 .0000E+00 7 .0000E+00 8 .0000E+00
 9 .0000E+00 10 .0000E+00 11 .0000E+00 12 .0000E+00 13 .0000E+00 14
 .0000E+00 15 .0000E+00 16 .0000E+00
 17 .0000E+00 18 .0000E+00 19 .0000E+00 20 .0000E+00 21 .0000E+00 22
 .0000E+00 23 .0000E+00 24 .0000E+00

DAY OF WEEK = SUNDAY

1 .0000E+00 2 .0000E+00 3 .0000E+00 4 .0000E+00 5 .0000E+00 6
 .0000E+00 7 .0000E+00 8 .0000E+00
 9 .0000E+00 10 .0000E+00 11 .0000E+00 12 .0000E+00 13 .0000E+00 14
 .0000E+00 15 .0000E+00 16 .0000E+00
 17 .0000E+00 18 .0000E+00 19 .0000E+00 20 .0000E+00 21 .0000E+00 22
 .0000E+00 23 .0000E+00 24 .0000E+00

*** AERMOD - VERSION 23132 *** *** C:\Users\Michael Tirohn\Desktop\HRAs\15241 Nisqualli
 Rd\15241 Ops\15 *** 11/22/23

*** AERMET - VERSION 19191 ***

12:24:06

PAGE 280

*** MODELOPTs: RegDFAULT CONC ELEV RURAL ADJ_U*

* SOURCE EMISSION RATE SCALARS WHICH VARY DIURNALLY AND BY DAY OF WEEK (HRDOW) *

SOURCE ID = L0001701 ; SOURCE TYPE = VOLUME :
 HOUR SCALAR HOUR SCALAR HOUR SCALAR HOUR SCALAR HOUR SCALAR HOUR
 SCALAR HOUR SCALAR HOUR SCALAR

DAY OF WEEK = WEEKDAY

1 .0000E+00 2 .0000E+00 3 .0000E+00 4 .0000E+00 5 .0000E+00 6
 .0000E+00 7 .0000E+00 8 .0000E+00
 9 .1000E+01 10 .1000E+01 11 .1000E+01 12 .1000E+01 13 .1000E+01 14
 .1000E+01 15 .1000E+01 16 .1000E+01
 17 .0000E+00 18 .0000E+00 19 .0000E+00 20 .0000E+00 21 .0000E+00 22
 .0000E+00 23 .0000E+00 24 .0000E+00

DAY OF WEEK = SATURDAY

1 .0000E+00 2 .0000E+00 3 .0000E+00 4 .0000E+00 5 .0000E+00 6
 .0000E+00 7 .0000E+00 8 .0000E+00
 9 .0000E+00 10 .0000E+00 11 .0000E+00 12 .0000E+00 13 .0000E+00 14
 .0000E+00 15 .0000E+00 16 .0000E+00
 17 .0000E+00 18 .0000E+00 19 .0000E+00 20 .0000E+00 21 .0000E+00 22
 .0000E+00 23 .0000E+00 24 .0000E+00

DAY OF WEEK = SUNDAY

1 .0000E+00 2 .0000E+00 3 .0000E+00 4 .0000E+00 5 .0000E+00 6
 .0000E+00 7 .0000E+00 8 .0000E+00
 9 .0000E+00 10 .0000E+00 11 .0000E+00 12 .0000E+00 13 .0000E+00 14
 .0000E+00 15 .0000E+00 16 .0000E+00
 17 .0000E+00 18 .0000E+00 19 .0000E+00 20 .0000E+00 21 .0000E+00 22
 .0000E+00 23 .0000E+00 24 .0000E+00

PAGE 281

*** MODELOPTs: RegDFAULT CONC ELEV RURAL ADJ_U*

* SOURCE EMISSION RATE SCALARS WHICH VARY DIURNALLY AND BY DAY OF WEEK
(HRDOW) *

SOURCE ID = L0001702 ; SOURCE TYPE = VOLUME :
HOUR SCALAR HOUR SCALAR HOUR SCALAR HOUR SCALAR HOUR SCALAR HOUR
SCALAR HOUR SCALAR HOUR SCALAR

DAY OF WEEK = WEEKDAY

1 .0000E+00 2 .0000E+00 3 .0000E+00 4 .0000E+00 5 .0000E+00 6
.0000E+00 7 .0000E+00 8 .0000E+00
9 .1000E+01 10 .1000E+01 11 .1000E+01 12 .1000E+01 13 .1000E+01 14
.1000E+01 15 .1000E+01 16 .1000E+01
17 .0000E+00 18 .0000E+00 19 .0000E+00 20 .0000E+00 21 .0000E+00 22
.0000E+00 23 .0000E+00 24 .0000E+00

DAY OF WEEK = SATURDAY

1 .0000E+00 2 .0000E+00 3 .0000E+00 4 .0000E+00 5 .0000E+00 6
.0000E+00 7 .0000E+00 8 .0000E+00
9 .0000E+00 10 .0000E+00 11 .0000E+00 12 .0000E+00 13 .0000E+00 14
.0000E+00 15 .0000E+00 16 .0000E+00
17 .0000E+00 18 .0000E+00 19 .0000E+00 20 .0000E+00 21 .0000E+00 22
.0000E+00 23 .0000E+00 24 .0000E+00

DAY OF WEEK = SUNDAY

1 .0000E+00 2 .0000E+00 3 .0000E+00 4 .0000E+00 5 .0000E+00 6
.0000E+00 7 .0000E+00 8 .0000E+00
9 .0000E+00 10 .0000E+00 11 .0000E+00 12 .0000E+00 13 .0000E+00 14
.0000E+00 15 .0000E+00 16 .0000E+00
17 .0000E+00 18 .0000E+00 19 .0000E+00 20 .0000E+00 21 .0000E+00 22
.0000E+00 23 .0000E+00 24 .0000E+00

PAGE 282

*** MODELOPTs: RegDFAULT CONC ELEV RURAL ADJ_U*

* SOURCE EMISSION RATE SCALARS WHICH VARY DIURNALLY AND BY DAY OF WEEK
(HRDOW) *

SOURCE ID = L0001703 ; SOURCE TYPE = VOLUME :
HOUR SCALAR HOUR SCALAR HOUR SCALAR HOUR SCALAR HOUR SCALAR HOUR
SCALAR HOUR SCALAR HOUR SCALAR

DAY OF WEEK = WEEKDAY

1 .0000E+00 2 .0000E+00 3 .0000E+00 4 .0000E+00 5 .0000E+00 6
.0000E+00 7 .0000E+00 8 .0000E+00
9 .1000E+01 10 .1000E+01 11 .1000E+01 12 .1000E+01 13 .1000E+01 14
.1000E+01 15 .1000E+01 16 .1000E+01
17 .0000E+00 18 .0000E+00 19 .0000E+00 20 .0000E+00 21 .0000E+00 22
.0000E+00 23 .0000E+00 24 .0000E+00

DAY OF WEEK = SATURDAY

1 .0000E+00 2 .0000E+00 3 .0000E+00 4 .0000E+00 5 .0000E+00 6
.0000E+00 7 .0000E+00 8 .0000E+00
9 .0000E+00 10 .0000E+00 11 .0000E+00 12 .0000E+00 13 .0000E+00 14
.0000E+00 15 .0000E+00 16 .0000E+00
17 .0000E+00 18 .0000E+00 19 .0000E+00 20 .0000E+00 21 .0000E+00 22
.0000E+00

.0000E+00 23 .0000E+00 24 .0000E+00

DAY OF WEEK = SUNDAY

1 .0000E+00 2 .0000E+00 3 .0000E+00 4 .0000E+00 5 .0000E+00 6
.0000E+00 7 .0000E+00 8 .0000E+00
9 .0000E+00 10 .0000E+00 11 .0000E+00 12 .0000E+00 13 .0000E+00 14
.0000E+00 15 .0000E+00 16 .0000E+00
17 .0000E+00 18 .0000E+00 19 .0000E+00 20 .0000E+00 21 .0000E+00 22
.0000E+00 23 .0000E+00 24 .0000E+00

*** AERMOD - VERSION 23132 *** *** C:\Users\Michael Tirohn\Desktop\HRAs\15241 Nisqualli
Rd\15241 Ops\15 *** 11/22/23

*** AERMET - VERSION 19191 ***

12:24:06

PAGE 283

*** MODELOPTs: RegDFAULT CONC ELEV RURAL ADJ_U*

* SOURCE EMISSION RATE SCALARS WHICH VARY DIURNALLY AND BY DAY OF WEEK
(HRDOW) *

SOURCE ID = L0001704 ; SOURCE TYPE = VOLUME :
HOUR SCALAR HOUR SCALAR HOUR SCALAR HOUR SCALAR HOUR SCALAR HOUR
SCALAR HOUR SCALAR HOUR SCALAR

DAY OF WEEK = WEEKDAY

1 .0000E+00 2 .0000E+00 3 .0000E+00 4 .0000E+00 5 .0000E+00 6
.0000E+00 7 .0000E+00 8 .0000E+00
9 .1000E+01 10 .1000E+01 11 .1000E+01 12 .1000E+01 13 .1000E+01 14
.1000E+01 15 .1000E+01 16 .1000E+01
17 .0000E+00 18 .0000E+00 19 .0000E+00 20 .0000E+00 21 .0000E+00 22
.0000E+00 23 .0000E+00 24 .0000E+00

DAY OF WEEK = SATURDAY

1 .0000E+00 2 .0000E+00 3 .0000E+00 4 .0000E+00 5 .0000E+00 6
.0000E+00 7 .0000E+00 8 .0000E+00
9 .0000E+00 10 .0000E+00 11 .0000E+00 12 .0000E+00 13 .0000E+00 14
.0000E+00 15 .0000E+00 16 .0000E+00
17 .0000E+00 18 .0000E+00 19 .0000E+00 20 .0000E+00 21 .0000E+00 22
.0000E+00 23 .0000E+00 24 .0000E+00

DAY OF WEEK = SUNDAY

1 .0000E+00 2 .0000E+00 3 .0000E+00 4 .0000E+00 5 .0000E+00 6
.0000E+00 7 .0000E+00 8 .0000E+00
9 .0000E+00 10 .0000E+00 11 .0000E+00 12 .0000E+00 13 .0000E+00 14
.0000E+00 15 .0000E+00 16 .0000E+00
17 .0000E+00 18 .0000E+00 19 .0000E+00 20 .0000E+00 21 .0000E+00 22
.0000E+00 23 .0000E+00 24 .0000E+00

*** AERMOD - VERSION 23132 *** *** C:\Users\Michael Tirohn\Desktop\HRAs\15241 Nisqualli
Rd\15241 Ops\15 *** 11/22/23

*** AERMET - VERSION 19191 ***

12:24:06

PAGE 284

*** MODELOPTs: RegDFAULT CONC ELEV RURAL ADJ_U*

* SOURCE EMISSION RATE SCALARS WHICH VARY DIURNALLY AND BY DAY OF WEEK
(HRDOW) *

SOURCE ID = L0001705 ; SOURCE TYPE = VOLUME :
HOUR SCALAR HOUR SCALAR HOUR SCALAR HOUR SCALAR HOUR SCALAR HOUR
SCALAR HOUR SCALAR HOUR SCALAR

DAY OF WEEK = WEEKDAY

1 .0000E+00 2 .0000E+00 3 .0000E+00 4 .0000E+00 5 .0000E+00 6
.0000E+00 7 .0000E+00 8 .0000E+00
9 .1000E+01 10 .1000E+01 11 .1000E+01 12 .1000E+01 13 .1000E+01 14
.1000E+01 15 .1000E+01 16 .1000E+01

17 .0000E+00 18 .0000E+00 19 .0000E+00 20 .0000E+00 21 .0000E+00 22
.0000E+00 23 .0000E+00 24 .0000E+00

DAY OF WEEK = SATURDAY

1 .0000E+00 2 .0000E+00 3 .0000E+00 4 .0000E+00 5 .0000E+00 6
.0000E+00 7 .0000E+00 8 .0000E+00
9 .0000E+00 10 .0000E+00 11 .0000E+00 12 .0000E+00 13 .0000E+00 14
.0000E+00 15 .0000E+00 16 .0000E+00
17 .0000E+00 18 .0000E+00 19 .0000E+00 20 .0000E+00 21 .0000E+00 22
.0000E+00 23 .0000E+00 24 .0000E+00

DAY OF WEEK = SUNDAY

1 .0000E+00 2 .0000E+00 3 .0000E+00 4 .0000E+00 5 .0000E+00 6
.0000E+00 7 .0000E+00 8 .0000E+00
9 .0000E+00 10 .0000E+00 11 .0000E+00 12 .0000E+00 13 .0000E+00 14
.0000E+00 15 .0000E+00 16 .0000E+00
17 .0000E+00 18 .0000E+00 19 .0000E+00 20 .0000E+00 21 .0000E+00 22
.0000E+00 23 .0000E+00 24 .0000E+00

*** AERMOD - VERSION 23132 *** C:\Users\Michael Tirohn\Desktop\HRAs\15241 Nisqualli
Rd\15241 Ops\15 *** 11/22/23

*** AERMET - VERSION 19191 ***

*** 12:24:06

PAGE 285

*** MODELOPTs: RegDFAULT CONC ELEV RURAL ADJ_U*

* SOURCE EMISSION RATE SCALARS WHICH VARY DIURNALLY AND BY DAY OF WEEK
(HRDOW) *

SOURCE ID = L0001706 ; SOURCE TYPE = VOLUME :
HOUR SCALAR HOUR SCALAR HOUR SCALAR HOUR SCALAR HOUR SCALAR HOUR
SCALAR HOUR SCALAR HOUR SCALAR

DAY OF WEEK = WEEKDAY

1 .0000E+00 2 .0000E+00 3 .0000E+00 4 .0000E+00 5 .0000E+00 6
.0000E+00 7 .0000E+00 8 .0000E+00
9 .1000E+01 10 .1000E+01 11 .1000E+01 12 .1000E+01 13 .1000E+01 14
.1000E+01 15 .1000E+01 16 .1000E+01
17 .0000E+00 18 .0000E+00 19 .0000E+00 20 .0000E+00 21 .0000E+00 22
.0000E+00 23 .0000E+00 24 .0000E+00

DAY OF WEEK = SATURDAY

1 .0000E+00 2 .0000E+00 3 .0000E+00 4 .0000E+00 5 .0000E+00 6
.0000E+00 7 .0000E+00 8 .0000E+00
9 .0000E+00 10 .0000E+00 11 .0000E+00 12 .0000E+00 13 .0000E+00 14
.0000E+00 15 .0000E+00 16 .0000E+00
17 .0000E+00 18 .0000E+00 19 .0000E+00 20 .0000E+00 21 .0000E+00 22
.0000E+00 23 .0000E+00 24 .0000E+00

DAY OF WEEK = SUNDAY

1 .0000E+00 2 .0000E+00 3 .0000E+00 4 .0000E+00 5 .0000E+00 6
.0000E+00 7 .0000E+00 8 .0000E+00
9 .0000E+00 10 .0000E+00 11 .0000E+00 12 .0000E+00 13 .0000E+00 14
.0000E+00 15 .0000E+00 16 .0000E+00
17 .0000E+00 18 .0000E+00 19 .0000E+00 20 .0000E+00 21 .0000E+00 22
.0000E+00 23 .0000E+00 24 .0000E+00

*** AERMOD - VERSION 23132 *** C:\Users\Michael Tirohn\Desktop\HRAs\15241 Nisqualli
Rd\15241 Ops\15 *** 11/22/23

*** AERMET - VERSION 19191 ***

*** 12:24:06

PAGE 286

*** MODELOPTs: RegDFAULT CONC ELEV RURAL ADJ_U*

* SOURCE EMISSION RATE SCALARS WHICH VARY DIURNALLY AND BY DAY OF WEEK
(HRDOW) *

SOURCE ID = L0001707 ; SOURCE TYPE = VOLUME :
HOUR SCALAR HOUR SCALAR HOUR SCALAR HOUR SCALAR HOUR SCALAR HOUR

SCALAR HOUR SCALAR HOUR SCALAR

DAY OF WEEK = WEEKDAY

1 .0000E+00 2 .0000E+00 3 .0000E+00 4 .0000E+00 5 .0000E+00 6
.0000E+00 7 .0000E+00 8 .0000E+00
9 .1000E+01 10 .1000E+01 11 .1000E+01 12 .1000E+01 13 .1000E+01 14
.1000E+01 15 .1000E+01 16 .1000E+01
17 .0000E+00 18 .0000E+00 19 .0000E+00 20 .0000E+00 21 .0000E+00 22
.0000E+00 23 .0000E+00 24 .0000E+00

DAY OF WEEK = SATURDAY

1 .0000E+00 2 .0000E+00 3 .0000E+00 4 .0000E+00 5 .0000E+00 6
.0000E+00 7 .0000E+00 8 .0000E+00
9 .0000E+00 10 .0000E+00 11 .0000E+00 12 .0000E+00 13 .0000E+00 14
.0000E+00 15 .0000E+00 16 .0000E+00
17 .0000E+00 18 .0000E+00 19 .0000E+00 20 .0000E+00 21 .0000E+00 22
.0000E+00 23 .0000E+00 24 .0000E+00

DAY OF WEEK = SUNDAY

1 .0000E+00 2 .0000E+00 3 .0000E+00 4 .0000E+00 5 .0000E+00 6
.0000E+00 7 .0000E+00 8 .0000E+00
9 .0000E+00 10 .0000E+00 11 .0000E+00 12 .0000E+00 13 .0000E+00 14
.0000E+00 15 .0000E+00 16 .0000E+00
17 .0000E+00 18 .0000E+00 19 .0000E+00 20 .0000E+00 21 .0000E+00 22
.0000E+00 23 .0000E+00 24 .0000E+00

*** AERMOD - VERSION 23132 *** *** C:\Users\Michael Tirohn\Desktop\HRAs\15241 Nisqualli
Rd\15241 Ops\15 *** 11/22/23
*** AERMET - VERSION 19191 ***
*** 12:24:06

PAGE 287

*** MODELOPTs: RegDEFAULT CONC ELEV RURAL ADJ_U*

* SOURCE EMISSION RATE SCALARS WHICH VARY DIURNALLY AND BY DAY OF WEEK
(HRDOW) *

SOURCE ID = L0001708 ; SOURCE TYPE = VOLUME :
HOUR SCALAR HOUR SCALAR HOUR SCALAR HOUR SCALAR HOUR SCALAR HOUR
SCALAR HOUR SCALAR HOUR SCALAR

DAY OF WEEK = WEEKDAY

1 .0000E+00 2 .0000E+00 3 .0000E+00 4 .0000E+00 5 .0000E+00 6
.0000E+00 7 .0000E+00 8 .0000E+00
9 .1000E+01 10 .1000E+01 11 .1000E+01 12 .1000E+01 13 .1000E+01 14
.1000E+01 15 .1000E+01 16 .1000E+01
17 .0000E+00 18 .0000E+00 19 .0000E+00 20 .0000E+00 21 .0000E+00 22
.0000E+00 23 .0000E+00 24 .0000E+00

DAY OF WEEK = SATURDAY

1 .0000E+00 2 .0000E+00 3 .0000E+00 4 .0000E+00 5 .0000E+00 6
.0000E+00 7 .0000E+00 8 .0000E+00
9 .0000E+00 10 .0000E+00 11 .0000E+00 12 .0000E+00 13 .0000E+00 14
.0000E+00 15 .0000E+00 16 .0000E+00
17 .0000E+00 18 .0000E+00 19 .0000E+00 20 .0000E+00 21 .0000E+00 22
.0000E+00 23 .0000E+00 24 .0000E+00

DAY OF WEEK = SUNDAY

1 .0000E+00 2 .0000E+00 3 .0000E+00 4 .0000E+00 5 .0000E+00 6
.0000E+00 7 .0000E+00 8 .0000E+00
9 .0000E+00 10 .0000E+00 11 .0000E+00 12 .0000E+00 13 .0000E+00 14
.0000E+00 15 .0000E+00 16 .0000E+00
17 .0000E+00 18 .0000E+00 19 .0000E+00 20 .0000E+00 21 .0000E+00 22
.0000E+00 23 .0000E+00 24 .0000E+00

*** AERMOD - VERSION 23132 *** *** C:\Users\Michael Tirohn\Desktop\HRAs\15241 Nisqualli
Rd\15241 Ops\15 *** 11/22/23
*** AERMET - VERSION 19191 ***
*** 12:24:06

*** MODELOPTs: RegDFAULT CONC ELEV RURAL ADJ_U*

* SOURCE EMISSION RATE SCALARS WHICH VARY DIURNALLY AND BY DAY OF WEEK (HRDOW) *

SOURCE ID = L0001709 ; SOURCE TYPE = VOLUME :
HOURLY SCALAR HOURLY SCALAR HOURLY SCALAR HOURLY SCALAR HOURLY SCALAR
SCALAR HOURLY SCALAR HOURLY SCALAR HOURLY SCALAR

DAY OF WEEK = WEEKDAY

1 .0000E+00 2 .0000E+00 3 .0000E+00 4 .0000E+00 5 .0000E+00 6
.0000E+00 7 .0000E+00 8 .0000E+00
9 .1000E+01 10 .1000E+01 11 .1000E+01 12 .1000E+01 13 .1000E+01 14
.1000E+01 15 .1000E+01 16 .1000E+01
17 .0000E+00 18 .0000E+00 19 .0000E+00 20 .0000E+00 21 .0000E+00 22
.0000E+00 23 .0000E+00 24 .0000E+00

DAY OF WEEK = SATURDAY

1 .0000E+00 2 .0000E+00 3 .0000E+00 4 .0000E+00 5 .0000E+00 6
.0000E+00 7 .0000E+00 8 .0000E+00
9 .0000E+00 10 .0000E+00 11 .0000E+00 12 .0000E+00 13 .0000E+00 14
.0000E+00 15 .0000E+00 16 .0000E+00
17 .0000E+00 18 .0000E+00 19 .0000E+00 20 .0000E+00 21 .0000E+00 22
.0000E+00 23 .0000E+00 24 .0000E+00

DAY OF WEEK = SUNDAY

1 .0000E+00 2 .0000E+00 3 .0000E+00 4 .0000E+00 5 .0000E+00 6
.0000E+00 7 .0000E+00 8 .0000E+00
9 .0000E+00 10 .0000E+00 11 .0000E+00 12 .0000E+00 13 .0000E+00 14
.0000E+00 15 .0000E+00 16 .0000E+00
17 .0000E+00 18 .0000E+00 19 .0000E+00 20 .0000E+00 21 .0000E+00 22
.0000E+00 23 .0000E+00 24 .0000E+00

*** AERMOD - VERSION 23132 *** C:\Users\Michael Tirohn\Desktop\HRAs\15241 Nisqualli Rd\15241 Ops\15 *** 11/22/23

*** AERMET - VERSION 19191 ***

*** 12:24:06

*** MODELOPTs: RegDFAULT CONC ELEV RURAL ADJ_U*

* SOURCE EMISSION RATE SCALARS WHICH VARY DIURNALLY AND BY DAY OF WEEK (HRDOW) *

SOURCE ID = L0001710 ; SOURCE TYPE = VOLUME :
HOURLY SCALAR HOURLY SCALAR HOURLY SCALAR HOURLY SCALAR HOURLY SCALAR
SCALAR HOURLY SCALAR HOURLY SCALAR HOURLY SCALAR

DAY OF WEEK = WEEKDAY

1 .0000E+00 2 .0000E+00 3 .0000E+00 4 .0000E+00 5 .0000E+00 6
.0000E+00 7 .0000E+00 8 .0000E+00
9 .1000E+01 10 .1000E+01 11 .1000E+01 12 .1000E+01 13 .1000E+01 14
.1000E+01 15 .1000E+01 16 .1000E+01
17 .0000E+00 18 .0000E+00 19 .0000E+00 20 .0000E+00 21 .0000E+00 22
.0000E+00 23 .0000E+00 24 .0000E+00

DAY OF WEEK = SATURDAY

1 .0000E+00 2 .0000E+00 3 .0000E+00 4 .0000E+00 5 .0000E+00 6
.0000E+00 7 .0000E+00 8 .0000E+00
9 .0000E+00 10 .0000E+00 11 .0000E+00 12 .0000E+00 13 .0000E+00 14
.0000E+00 15 .0000E+00 16 .0000E+00
17 .0000E+00 18 .0000E+00 19 .0000E+00 20 .0000E+00 21 .0000E+00 22
.0000E+00 23 .0000E+00 24 .0000E+00

DAY OF WEEK = SUNDAY

1 .0000E+00 2 .0000E+00 3 .0000E+00 4 .0000E+00 5 .0000E+00 6
.0000E+00 7 .0000E+00 8 .0000E+00
9 .0000E+00 10 .0000E+00 11 .0000E+00 12 .0000E+00 13 .0000E+00 14

.0000E+00 15 .0000E+00 16 .0000E+00
17 .0000E+00 18 .0000E+00 19 .0000E+00 20 .0000E+00 21 .0000E+00 22
.0000E+00 23 .0000E+00 24 .0000E+00
*** AERMOD - VERSION 23132 *** C:\Users\Michael Tirohn\Desktop\HRAs\15241 Nisqualli
Rd\15241 Ops\15 *** 11/22/23
*** AERMET - VERSION 19191 ***
*** 12:24:06

PAGE 290

*** MODELOPTs: RegDFAULT CONC ELEV RURAL ADJ_U*

* SOURCE EMISSION RATE SCALARS WHICH VARY DIURNALLY AND BY DAY OF WEEK
(HRDOW) *

SOURCE ID = L0001711 ; SOURCE TYPE = VOLUME :

SCALAR	HOURL	SCALAR	HOURL	SCALAR	HOURL	SCALAR	HOURL	SCALAR	HOURL
--------	-------	--------	-------	--------	-------	--------	-------	--------	-------

DAY OF WEEK = WEEKDAY

1	.0000E+00	2	.0000E+00	3	.0000E+00	4	.0000E+00	5	.0000E+00	6
.0000E+00	7	.0000E+00	8	.0000E+00						
9	.1000E+01	10	.1000E+01	11	.1000E+01	12	.1000E+01	13	.1000E+01	14
.1000E+01	15	.1000E+01	16	.1000E+01						
17	.0000E+00	18	.0000E+00	19	.0000E+00	20	.0000E+00	21	.0000E+00	22
.0000E+00	23	.0000E+00	24	.0000E+00						

DAY OF WEEK = SATURDAY

1	.0000E+00	2	.0000E+00	3	.0000E+00	4	.0000E+00	5	.0000E+00	6
.0000E+00	7	.0000E+00	8	.0000E+00						
9	.0000E+00	10	.0000E+00	11	.0000E+00	12	.0000E+00	13	.0000E+00	14
.0000E+00	15	.0000E+00	16	.0000E+00						
17	.0000E+00	18	.0000E+00	19	.0000E+00	20	.0000E+00	21	.0000E+00	22
.0000E+00	23	.0000E+00	24	.0000E+00						

DAY OF WEEK = SUNDAY

1	.0000E+00	2	.0000E+00	3	.0000E+00	4	.0000E+00	5	.0000E+00	6
.0000E+00	7	.0000E+00	8	.0000E+00						
9	.0000E+00	10	.0000E+00	11	.0000E+00	12	.0000E+00	13	.0000E+00	14
.0000E+00	15	.0000E+00	16	.0000E+00						
17	.0000E+00	18	.0000E+00	19	.0000E+00	20	.0000E+00	21	.0000E+00	22
.0000E+00	23	.0000E+00	24	.0000E+00						

*** AERMOD - VERSION 23132 *** C:\Users\Michael Tirohn\Desktop\HRAs\15241 Nisqualli
Rd\15241 Ops\15 *** 11/22/23
*** AERMET - VERSION 19191 ***
*** 12:24:06

PAGE 291

*** MODELOPTs: RegDFAULT CONC ELEV RURAL ADJ_U*

* SOURCE EMISSION RATE SCALARS WHICH VARY DIURNALLY AND BY DAY OF WEEK
(HRDOW) *

SOURCE ID = L0001712 ; SOURCE TYPE = VOLUME :

SCALAR	HOURL	SCALAR	HOURL	SCALAR	HOURL	SCALAR	HOURL	SCALAR	HOURL
--------	-------	--------	-------	--------	-------	--------	-------	--------	-------

DAY OF WEEK = WEEKDAY

1	.0000E+00	2	.0000E+00	3	.0000E+00	4	.0000E+00	5	.0000E+00	6
.0000E+00	7	.0000E+00	8	.0000E+00						
9	.1000E+01	10	.1000E+01	11	.1000E+01	12	.1000E+01	13	.1000E+01	14
.1000E+01	15	.1000E+01	16	.1000E+01						
17	.0000E+00	18	.0000E+00	19	.0000E+00	20	.0000E+00	21	.0000E+00	22
.0000E+00	23	.0000E+00	24	.0000E+00						

DAY OF WEEK = SATURDAY

1	.0000E+00	2	.0000E+00	3	.0000E+00	4	.0000E+00	5	.0000E+00	6
.0000E+00	7	.0000E+00	8	.0000E+00						

9 .0000E+00 10 .0000E+00 11 .0000E+00 12 .0000E+00 13 .0000E+00 14
.0000E+00 15 .0000E+00 16 .0000E+00
17 .0000E+00 18 .0000E+00 19 .0000E+00 20 .0000E+00 21 .0000E+00 22
.0000E+00 23 .0000E+00 24 .0000E+00

DAY OF WEEK = SUNDAY

1 .0000E+00 2 .0000E+00 3 .0000E+00 4 .0000E+00 5 .0000E+00 6
.0000E+00 7 .0000E+00 8 .0000E+00
9 .0000E+00 10 .0000E+00 11 .0000E+00 12 .0000E+00 13 .0000E+00 14
.0000E+00 15 .0000E+00 16 .0000E+00
17 .0000E+00 18 .0000E+00 19 .0000E+00 20 .0000E+00 21 .0000E+00 22
.0000E+00 23 .0000E+00 24 .0000E+00

*** AERMOD - VERSION 23132 *** ** C:\Users\Michael Tirohn\Desktop\HRAs\15241 Nisqualli
Rd\15241 Ops\15 *** 11/22/23

*** AERMET - VERSION 19191 ***

*** 12:24:06

PAGE 292

*** MODELOPTs: RegDFAULT CONC ELEV RURAL ADJ_U*

* SOURCE EMISSION RATE SCALARS WHICH VARY DIURNALLY AND BY DAY OF WEEK
(HRDOW) *

SOURCE ID = L0001713 ; SOURCE TYPE = VOLUME :
HOUR SCALAR HOUR SCALAR HOUR SCALAR HOUR SCALAR HOUR SCALAR HOUR
SCALAR HOUR SCALAR HOUR SCALAR

DAY OF WEEK = WEEKDAY

1 .0000E+00 2 .0000E+00 3 .0000E+00 4 .0000E+00 5 .0000E+00 6
.0000E+00 7 .0000E+00 8 .0000E+00
9 .1000E+01 10 .1000E+01 11 .1000E+01 12 .1000E+01 13 .1000E+01 14
.1000E+01 15 .1000E+01 16 .1000E+01
17 .0000E+00 18 .0000E+00 19 .0000E+00 20 .0000E+00 21 .0000E+00 22
.0000E+00 23 .0000E+00 24 .0000E+00

DAY OF WEEK = SATURDAY

1 .0000E+00 2 .0000E+00 3 .0000E+00 4 .0000E+00 5 .0000E+00 6
.0000E+00 7 .0000E+00 8 .0000E+00
9 .0000E+00 10 .0000E+00 11 .0000E+00 12 .0000E+00 13 .0000E+00 14
.0000E+00 15 .0000E+00 16 .0000E+00
17 .0000E+00 18 .0000E+00 19 .0000E+00 20 .0000E+00 21 .0000E+00 22
.0000E+00 23 .0000E+00 24 .0000E+00

DAY OF WEEK = SUNDAY

1 .0000E+00 2 .0000E+00 3 .0000E+00 4 .0000E+00 5 .0000E+00 6
.0000E+00 7 .0000E+00 8 .0000E+00
9 .0000E+00 10 .0000E+00 11 .0000E+00 12 .0000E+00 13 .0000E+00 14
.0000E+00 15 .0000E+00 16 .0000E+00
17 .0000E+00 18 .0000E+00 19 .0000E+00 20 .0000E+00 21 .0000E+00 22
.0000E+00 23 .0000E+00 24 .0000E+00

*** AERMOD - VERSION 23132 *** ** C:\Users\Michael Tirohn\Desktop\HRAs\15241 Nisqualli
Rd\15241 Ops\15 *** 11/22/23

*** AERMET - VERSION 19191 ***

*** 12:24:06

PAGE 293

*** MODELOPTs: RegDFAULT CONC ELEV RURAL ADJ_U*

* SOURCE EMISSION RATE SCALARS WHICH VARY DIURNALLY AND BY DAY OF WEEK
(HRDOW) *

SOURCE ID = L0001714 ; SOURCE TYPE = VOLUME :
HOUR SCALAR HOUR SCALAR HOUR SCALAR HOUR SCALAR HOUR SCALAR HOUR
SCALAR HOUR SCALAR HOUR SCALAR

DAY OF WEEK = WEEKDAY

1 .0000E+00 2 .0000E+00 3 .0000E+00 4 .0000E+00 5 .0000E+00 6

.0000E+00 7 .0000E+00 8 .0000E+00
9 .1000E+01 10 .1000E+01 11 .1000E+01 12 .1000E+01 13 .1000E+01 14
.1000E+01 15 .1000E+01 16 .1000E+01
17 .0000E+00 18 .0000E+00 19 .0000E+00 20 .0000E+00 21 .0000E+00 22
.0000E+00 23 .0000E+00 24 .0000E+00

DAY OF WEEK = SATURDAY

1 .0000E+00 2 .0000E+00 3 .0000E+00 4 .0000E+00 5 .0000E+00 6
.0000E+00 7 .0000E+00 8 .0000E+00
9 .0000E+00 10 .0000E+00 11 .0000E+00 12 .0000E+00 13 .0000E+00 14
.0000E+00 15 .0000E+00 16 .0000E+00
17 .0000E+00 18 .0000E+00 19 .0000E+00 20 .0000E+00 21 .0000E+00 22
.0000E+00 23 .0000E+00 24 .0000E+00

DAY OF WEEK = SUNDAY

1 .0000E+00 2 .0000E+00 3 .0000E+00 4 .0000E+00 5 .0000E+00 6
.0000E+00 7 .0000E+00 8 .0000E+00
9 .0000E+00 10 .0000E+00 11 .0000E+00 12 .0000E+00 13 .0000E+00 14
.0000E+00 15 .0000E+00 16 .0000E+00
17 .0000E+00 18 .0000E+00 19 .0000E+00 20 .0000E+00 21 .0000E+00 22
.0000E+00 23 .0000E+00 24 .0000E+00

*** AERMOD - VERSION 23132 *** ** C:\Users\Michael Tirohn\Desktop\HRAs\15241 Nisqualli
Rd\15241 Ops\15 *** 11/22/23
*** AERMET - VERSION 19191 ***
*** ** 12:24:06

PAGE 294

*** MODELOPTs: RegDEFAULT CONC ELEV RURAL ADJ_U*

* SOURCE EMISSION RATE SCALARS WHICH VARY DIURNALLY AND BY DAY OF WEEK
(HRDOW) *

SOURCE ID = L0001715 ; SOURCE TYPE = VOLUME :
HOUR SCALAR HOUR SCALAR HOUR SCALAR HOUR SCALAR HOUR SCALAR HOUR
SCALAR HOUR SCALAR HOUR SCALAR

DAY OF WEEK = WEEKDAY

1 .0000E+00 2 .0000E+00 3 .0000E+00 4 .0000E+00 5 .0000E+00 6
.0000E+00 7 .0000E+00 8 .0000E+00
9 .1000E+01 10 .1000E+01 11 .1000E+01 12 .1000E+01 13 .1000E+01 14
.1000E+01 15 .1000E+01 16 .1000E+01
17 .0000E+00 18 .0000E+00 19 .0000E+00 20 .0000E+00 21 .0000E+00 22
.0000E+00 23 .0000E+00 24 .0000E+00

DAY OF WEEK = SATURDAY

1 .0000E+00 2 .0000E+00 3 .0000E+00 4 .0000E+00 5 .0000E+00 6
.0000E+00 7 .0000E+00 8 .0000E+00
9 .0000E+00 10 .0000E+00 11 .0000E+00 12 .0000E+00 13 .0000E+00 14
.0000E+00 15 .0000E+00 16 .0000E+00
17 .0000E+00 18 .0000E+00 19 .0000E+00 20 .0000E+00 21 .0000E+00 22
.0000E+00 23 .0000E+00 24 .0000E+00

DAY OF WEEK = SUNDAY

1 .0000E+00 2 .0000E+00 3 .0000E+00 4 .0000E+00 5 .0000E+00 6
.0000E+00 7 .0000E+00 8 .0000E+00
9 .0000E+00 10 .0000E+00 11 .0000E+00 12 .0000E+00 13 .0000E+00 14
.0000E+00 15 .0000E+00 16 .0000E+00
17 .0000E+00 18 .0000E+00 19 .0000E+00 20 .0000E+00 21 .0000E+00 22
.0000E+00 23 .0000E+00 24 .0000E+00

*** AERMOD - VERSION 23132 *** ** C:\Users\Michael Tirohn\Desktop\HRAs\15241 Nisqualli
Rd\15241 Ops\15 *** 11/22/23
*** AERMET - VERSION 19191 ***
*** ** 12:24:06

PAGE 295

*** MODELOPTs: RegDEFAULT CONC ELEV RURAL ADJ_U*

* SOURCE EMISSION RATE SCALARS WHICH VARY DIURNALLY AND BY DAY OF WEEK
(HRDOW) *

SOURCE ID = L0001716 ; SOURCE TYPE = VOLUME :
HOUR SCALAR HOUR SCALAR HOUR SCALAR HOUR SCALAR HOUR SCALAR HOUR
SCALAR HOUR SCALAR HOUR SCALAR

DAY OF WEEK = WEEKDAY

1 .0000E+00 2 .0000E+00 3 .0000E+00 4 .0000E+00 5 .0000E+00 6
.0000E+00 7 .0000E+00 8 .0000E+00
9 .1000E+01 10 .1000E+01 11 .1000E+01 12 .1000E+01 13 .1000E+01 14
.1000E+01 15 .1000E+01 16 .1000E+01
17 .0000E+00 18 .0000E+00 19 .0000E+00 20 .0000E+00 21 .0000E+00 22
.0000E+00 23 .0000E+00 24 .0000E+00

DAY OF WEEK = SATURDAY

1 .0000E+00 2 .0000E+00 3 .0000E+00 4 .0000E+00 5 .0000E+00 6
.0000E+00 7 .0000E+00 8 .0000E+00
9 .0000E+00 10 .0000E+00 11 .0000E+00 12 .0000E+00 13 .0000E+00 14
.0000E+00 15 .0000E+00 16 .0000E+00
17 .0000E+00 18 .0000E+00 19 .0000E+00 20 .0000E+00 21 .0000E+00 22
.0000E+00 23 .0000E+00 24 .0000E+00

DAY OF WEEK = SUNDAY

1 .0000E+00 2 .0000E+00 3 .0000E+00 4 .0000E+00 5 .0000E+00 6
.0000E+00 7 .0000E+00 8 .0000E+00
9 .0000E+00 10 .0000E+00 11 .0000E+00 12 .0000E+00 13 .0000E+00 14
.0000E+00 15 .0000E+00 16 .0000E+00
17 .0000E+00 18 .0000E+00 19 .0000E+00 20 .0000E+00 21 .0000E+00 22
.0000E+00 23 .0000E+00 24 .0000E+00

*** AERMOD - VERSION 23132 *** C:\Users\Michael Tirohn\Desktop\HRAs\15241 Nisqualli
Rd\15241 Ops\15 *** 11/22/23
*** AERMET - VERSION 19191 ***
*** 12:24:06

PAGE 296

*** MODELOPTs: RegDFAULT CONC ELEV RURAL ADJ_U*

* SOURCE EMISSION RATE SCALARS WHICH VARY DIURNALLY AND BY DAY OF WEEK
(HRDOW) *

SOURCE ID = L0001717 ; SOURCE TYPE = VOLUME :
HOUR SCALAR HOUR SCALAR HOUR SCALAR HOUR SCALAR HOUR SCALAR HOUR
SCALAR HOUR SCALAR HOUR SCALAR

DAY OF WEEK = WEEKDAY

1 .0000E+00 2 .0000E+00 3 .0000E+00 4 .0000E+00 5 .0000E+00 6
.0000E+00 7 .0000E+00 8 .0000E+00
9 .1000E+01 10 .1000E+01 11 .1000E+01 12 .1000E+01 13 .1000E+01 14
.1000E+01 15 .1000E+01 16 .1000E+01
17 .0000E+00 18 .0000E+00 19 .0000E+00 20 .0000E+00 21 .0000E+00 22
.0000E+00 23 .0000E+00 24 .0000E+00

DAY OF WEEK = SATURDAY

1 .0000E+00 2 .0000E+00 3 .0000E+00 4 .0000E+00 5 .0000E+00 6
.0000E+00 7 .0000E+00 8 .0000E+00
9 .0000E+00 10 .0000E+00 11 .0000E+00 12 .0000E+00 13 .0000E+00 14
.0000E+00 15 .0000E+00 16 .0000E+00
17 .0000E+00 18 .0000E+00 19 .0000E+00 20 .0000E+00 21 .0000E+00 22
.0000E+00 23 .0000E+00 24 .0000E+00

DAY OF WEEK = SUNDAY

1 .0000E+00 2 .0000E+00 3 .0000E+00 4 .0000E+00 5 .0000E+00 6
.0000E+00 7 .0000E+00 8 .0000E+00
9 .0000E+00 10 .0000E+00 11 .0000E+00 12 .0000E+00 13 .0000E+00 14
.0000E+00 15 .0000E+00 16 .0000E+00
17 .0000E+00 18 .0000E+00 19 .0000E+00 20 .0000E+00 21 .0000E+00 22
.0000E+00 23 .0000E+00 24 .0000E+00

*** AERMOD - VERSION 23132 *** C:\Users\Michael Tirohn\Desktop\HRAs\15241 Nisqualli
Rd\15241 Ops\15 *** 11/22/23

PAGE 297

*** MODELOPTs: RegDEFAULT CONC ELEV RURAL ADJ_U*

* SOURCE EMISSION RATE SCALARS WHICH VARY DIURNALLY AND BY DAY OF WEEK (HRDOW) *

SOURCE ID = L0001718 ; SOURCE TYPE = VOLUME :
HOUR SCALAR HOUR SCALAR HOUR SCALAR HOUR SCALAR HOUR SCALAR HOUR
SCALAR HOUR SCALAR HOUR SCALAR

DAY OF WEEK = WEEKDAY

1 .0000E+00 2 .0000E+00 3 .0000E+00 4 .0000E+00 5 .0000E+00 6
.0000E+00 7 .0000E+00 8 .0000E+00
9 .1000E+01 10 .1000E+01 11 .1000E+01 12 .1000E+01 13 .1000E+01 14
.1000E+01 15 .1000E+01 16 .1000E+01
17 .0000E+00 18 .0000E+00 19 .0000E+00 20 .0000E+00 21 .0000E+00 22
.0000E+00 23 .0000E+00 24 .0000E+00

DAY OF WEEK = SATURDAY

1 .0000E+00 2 .0000E+00 3 .0000E+00 4 .0000E+00 5 .0000E+00 6
.0000E+00 7 .0000E+00 8 .0000E+00
9 .0000E+00 10 .0000E+00 11 .0000E+00 12 .0000E+00 13 .0000E+00 14
.0000E+00 15 .0000E+00 16 .0000E+00
17 .0000E+00 18 .0000E+00 19 .0000E+00 20 .0000E+00 21 .0000E+00 22
.0000E+00 23 .0000E+00 24 .0000E+00

DAY OF WEEK = SUNDAY

1 .0000E+00 2 .0000E+00 3 .0000E+00 4 .0000E+00 5 .0000E+00 6
.0000E+00 7 .0000E+00 8 .0000E+00
9 .0000E+00 10 .0000E+00 11 .0000E+00 12 .0000E+00 13 .0000E+00 14
.0000E+00 15 .0000E+00 16 .0000E+00
17 .0000E+00 18 .0000E+00 19 .0000E+00 20 .0000E+00 21 .0000E+00 22
.0000E+00 23 .0000E+00 24 .0000E+00

*** AERMOD - VERSION 23132 *** C:\Users\Michael Tirohn\Desktop\HRAs\15241 Nisqualli
Rd\15241 Ops\15 *** 11/22/23
*** AERMET - VERSION 19191 ***
*** 12:24:06

PAGE 298

*** MODELOPTs: RegDEFAULT CONC ELEV RURAL ADJ_U*

* SOURCE EMISSION RATE SCALARS WHICH VARY DIURNALLY AND BY DAY OF WEEK (HRDOW) *

SOURCE ID = L0001719 ; SOURCE TYPE = VOLUME :
HOUR SCALAR HOUR SCALAR HOUR SCALAR HOUR SCALAR HOUR SCALAR HOUR
SCALAR HOUR SCALAR HOUR SCALAR

DAY OF WEEK = WEEKDAY

1 .0000E+00 2 .0000E+00 3 .0000E+00 4 .0000E+00 5 .0000E+00 6
.0000E+00 7 .0000E+00 8 .0000E+00
9 .1000E+01 10 .1000E+01 11 .1000E+01 12 .1000E+01 13 .1000E+01 14
.1000E+01 15 .1000E+01 16 .1000E+01
17 .0000E+00 18 .0000E+00 19 .0000E+00 20 .0000E+00 21 .0000E+00 22
.0000E+00 23 .0000E+00 24 .0000E+00

DAY OF WEEK = SATURDAY

1 .0000E+00 2 .0000E+00 3 .0000E+00 4 .0000E+00 5 .0000E+00 6
.0000E+00 7 .0000E+00 8 .0000E+00
9 .0000E+00 10 .0000E+00 11 .0000E+00 12 .0000E+00 13 .0000E+00 14
.0000E+00 15 .0000E+00 16 .0000E+00
17 .0000E+00 18 .0000E+00 19 .0000E+00 20 .0000E+00 21 .0000E+00 22
.0000E+00 23 .0000E+00 24 .0000E+00

DAY OF WEEK = SUNDAY

1 .0000E+00 2 .0000E+00 3 .0000E+00 4 .0000E+00 5 .0000E+00 6
.0000E+00 7 .0000E+00 8 .0000E+00
9 .0000E+00 10 .0000E+00 11 .0000E+00 12 .0000E+00 13 .0000E+00 14
.0000E+00 15 .0000E+00 16 .0000E+00
17 .0000E+00 18 .0000E+00 19 .0000E+00 20 .0000E+00 21 .0000E+00 22
.0000E+00 23 .0000E+00 24 .0000E+00

*** AERMOD - VERSION 23132 *** ** C:\Users\Michael Tirohn\Desktop\HRAs\15241 Nisqualli
Rd\15241 Ops\15 *** 11/22/23
*** AERMET - VERSION 19191 ***
*** 12:24:06

PAGE 299

*** MODELOPTs: RegDFAULT CONC ELEV RURAL ADJ_U*

* SOURCE EMISSION RATE SCALARS WHICH VARY DIURNALLY AND BY DAY OF WEEK
(HRDOW) *

SOURCE ID = L0001720 ; SOURCE TYPE = VOLUME :
HOUR SCALAR HOUR SCALAR HOUR SCALAR HOUR SCALAR HOUR SCALAR HOUR
SCALAR HOUR SCALAR HOUR SCALAR

DAY OF WEEK = WEEKDAY

1 .0000E+00 2 .0000E+00 3 .0000E+00 4 .0000E+00 5 .0000E+00 6
.0000E+00 7 .0000E+00 8 .0000E+00
9 .1000E+01 10 .1000E+01 11 .1000E+01 12 .1000E+01 13 .1000E+01 14
.1000E+01 15 .1000E+01 16 .1000E+01
17 .0000E+00 18 .0000E+00 19 .0000E+00 20 .0000E+00 21 .0000E+00 22
.0000E+00 23 .0000E+00 24 .0000E+00

DAY OF WEEK = SATURDAY

1 .0000E+00 2 .0000E+00 3 .0000E+00 4 .0000E+00 5 .0000E+00 6
.0000E+00 7 .0000E+00 8 .0000E+00
9 .0000E+00 10 .0000E+00 11 .0000E+00 12 .0000E+00 13 .0000E+00 14
.0000E+00 15 .0000E+00 16 .0000E+00
17 .0000E+00 18 .0000E+00 19 .0000E+00 20 .0000E+00 21 .0000E+00 22
.0000E+00 23 .0000E+00 24 .0000E+00

DAY OF WEEK = SUNDAY

1 .0000E+00 2 .0000E+00 3 .0000E+00 4 .0000E+00 5 .0000E+00 6
.0000E+00 7 .0000E+00 8 .0000E+00
9 .0000E+00 10 .0000E+00 11 .0000E+00 12 .0000E+00 13 .0000E+00 14
.0000E+00 15 .0000E+00 16 .0000E+00
17 .0000E+00 18 .0000E+00 19 .0000E+00 20 .0000E+00 21 .0000E+00 22
.0000E+00 23 .0000E+00 24 .0000E+00

*** AERMOD - VERSION 23132 *** ** C:\Users\Michael Tirohn\Desktop\HRAs\15241 Nisqualli
Rd\15241 Ops\15 *** 11/22/23
*** AERMET - VERSION 19191 ***
*** 12:24:06

PAGE 300

*** MODELOPTs: RegDFAULT CONC ELEV RURAL ADJ_U*

* SOURCE EMISSION RATE SCALARS WHICH VARY DIURNALLY AND BY DAY OF WEEK
(HRDOW) *

SOURCE ID = L0001721 ; SOURCE TYPE = VOLUME :
HOUR SCALAR HOUR SCALAR HOUR SCALAR HOUR SCALAR HOUR SCALAR HOUR
SCALAR HOUR SCALAR HOUR SCALAR

DAY OF WEEK = WEEKDAY

1 .0000E+00 2 .0000E+00 3 .0000E+00 4 .0000E+00 5 .0000E+00 6
.0000E+00 7 .0000E+00 8 .0000E+00
9 .1000E+01 10 .1000E+01 11 .1000E+01 12 .1000E+01 13 .1000E+01 14
.1000E+01 15 .1000E+01 16 .1000E+01
17 .0000E+00 18 .0000E+00 19 .0000E+00 20 .0000E+00 21 .0000E+00 22
.0000E+00 23 .0000E+00 24 .0000E+00

DAY OF WEEK = SATURDAY

1 .0000E+00 2 .0000E+00 3 .0000E+00 4 .0000E+00 5 .0000E+00 6
.0000E+00 7 .0000E+00 8 .0000E+00
9 .0000E+00 10 .0000E+00 11 .0000E+00 12 .0000E+00 13 .0000E+00 14
.0000E+00 15 .0000E+00 16 .0000E+00
17 .0000E+00 18 .0000E+00 19 .0000E+00 20 .0000E+00 21 .0000E+00 22
.0000E+00 23 .0000E+00 24 .0000E+00

DAY OF WEEK = SUNDAY

1 .0000E+00 2 .0000E+00 3 .0000E+00 4 .0000E+00 5 .0000E+00 6
.0000E+00 7 .0000E+00 8 .0000E+00
9 .0000E+00 10 .0000E+00 11 .0000E+00 12 .0000E+00 13 .0000E+00 14
.0000E+00 15 .0000E+00 16 .0000E+00
17 .0000E+00 18 .0000E+00 19 .0000E+00 20 .0000E+00 21 .0000E+00 22
.0000E+00 23 .0000E+00 24 .0000E+00

*** AERMOD - VERSION 23132 *** C:\Users\Michael Tirohn\Desktop\HRAs\15241 Nisqualli
Rd\15241 Ops\15 *** 11/22/23
*** AERMET - VERSION 19191 ***
*** 12:24:06

PAGE 301

*** MODELOPTs: RegDFAULT CONC ELEV RURAL ADJ_U*

* SOURCE EMISSION RATE SCALARS WHICH VARY DIURNALLY AND BY DAY OF WEEK
(HRDOW) *

SOURCE ID = L0001722 ; SOURCE TYPE = VOLUME :
HOUR SCALAR HOUR SCALAR HOUR SCALAR HOUR SCALAR HOUR SCALAR HOUR
SCALAR HOUR SCALAR HOUR SCALAR

DAY OF WEEK = WEEKDAY

1 .0000E+00 2 .0000E+00 3 .0000E+00 4 .0000E+00 5 .0000E+00 6
.0000E+00 7 .0000E+00 8 .0000E+00
9 .1000E+01 10 .1000E+01 11 .1000E+01 12 .1000E+01 13 .1000E+01 14
.1000E+01 15 .1000E+01 16 .1000E+01
17 .0000E+00 18 .0000E+00 19 .0000E+00 20 .0000E+00 21 .0000E+00 22
.0000E+00 23 .0000E+00 24 .0000E+00

DAY OF WEEK = SATURDAY

1 .0000E+00 2 .0000E+00 3 .0000E+00 4 .0000E+00 5 .0000E+00 6
.0000E+00 7 .0000E+00 8 .0000E+00
9 .0000E+00 10 .0000E+00 11 .0000E+00 12 .0000E+00 13 .0000E+00 14
.0000E+00 15 .0000E+00 16 .0000E+00
17 .0000E+00 18 .0000E+00 19 .0000E+00 20 .0000E+00 21 .0000E+00 22
.0000E+00 23 .0000E+00 24 .0000E+00

DAY OF WEEK = SUNDAY

1 .0000E+00 2 .0000E+00 3 .0000E+00 4 .0000E+00 5 .0000E+00 6
.0000E+00 7 .0000E+00 8 .0000E+00
9 .0000E+00 10 .0000E+00 11 .0000E+00 12 .0000E+00 13 .0000E+00 14
.0000E+00 15 .0000E+00 16 .0000E+00
17 .0000E+00 18 .0000E+00 19 .0000E+00 20 .0000E+00 21 .0000E+00 22
.0000E+00 23 .0000E+00 24 .0000E+00

*** AERMOD - VERSION 23132 *** C:\Users\Michael Tirohn\Desktop\HRAs\15241 Nisqualli
Rd\15241 Ops\15 *** 11/22/23
*** AERMET - VERSION 19191 ***
*** 12:24:06

PAGE 302

*** MODELOPTs: RegDFAULT CONC ELEV RURAL ADJ_U*

* SOURCE EMISSION RATE SCALARS WHICH VARY DIURNALLY AND BY DAY OF WEEK
(HRDOW) *

SOURCE ID = L0001723 ; SOURCE TYPE = VOLUME :
HOUR SCALAR HOUR SCALAR HOUR SCALAR HOUR SCALAR HOUR SCALAR HOUR
SCALAR HOUR SCALAR HOUR SCALAR

DAY OF WEEK = WEEKDAY

1 .0000E+00 2 .0000E+00 3 .0000E+00 4 .0000E+00 5 .0000E+00 6
.0000E+00 7 .0000E+00 8 .0000E+00
9 .1000E+01 10 .1000E+01 11 .1000E+01 12 .1000E+01 13 .1000E+01 14
.1000E+01 15 .1000E+01 16 .1000E+01
17 .0000E+00 18 .0000E+00 19 .0000E+00 20 .0000E+00 21 .0000E+00 22
.0000E+00 23 .0000E+00 24 .0000E+00

DAY OF WEEK = SATURDAY

1 .0000E+00 2 .0000E+00 3 .0000E+00 4 .0000E+00 5 .0000E+00 6
.0000E+00 7 .0000E+00 8 .0000E+00
9 .0000E+00 10 .0000E+00 11 .0000E+00 12 .0000E+00 13 .0000E+00 14
.0000E+00 15 .0000E+00 16 .0000E+00
17 .0000E+00 18 .0000E+00 19 .0000E+00 20 .0000E+00 21 .0000E+00 22
.0000E+00 23 .0000E+00 24 .0000E+00

DAY OF WEEK = SUNDAY

1 .0000E+00 2 .0000E+00 3 .0000E+00 4 .0000E+00 5 .0000E+00 6
.0000E+00 7 .0000E+00 8 .0000E+00
9 .0000E+00 10 .0000E+00 11 .0000E+00 12 .0000E+00 13 .0000E+00 14
.0000E+00 15 .0000E+00 16 .0000E+00
17 .0000E+00 18 .0000E+00 19 .0000E+00 20 .0000E+00 21 .0000E+00 22
.0000E+00 23 .0000E+00 24 .0000E+00

*** AERMOD - VERSION 23132 *** ** C:\Users\Michael Tirohn\Desktop\HRAs\15241 Nisqualli
Rd\15241 Ops\15 *** 11/22/23
*** AERMET - VERSION 19191 ***
*** 12:24:06

PAGE 303

*** MODELOPTs: RegDFAULT CONC ELEV RURAL ADJ_U*

* SOURCE EMISSION RATE SCALARS WHICH VARY DIURNALLY AND BY DAY OF WEEK
(HRDOW) *

SOURCE ID = L0001724 ; SOURCE TYPE = VOLUME :
HOUR SCALAR HOUR SCALAR HOUR SCALAR HOUR SCALAR HOUR SCALAR HOUR
SCALAR HOUR SCALAR HOUR SCALAR

DAY OF WEEK = WEEKDAY

1 .0000E+00 2 .0000E+00 3 .0000E+00 4 .0000E+00 5 .0000E+00 6
.0000E+00 7 .0000E+00 8 .0000E+00
9 .1000E+01 10 .1000E+01 11 .1000E+01 12 .1000E+01 13 .1000E+01 14
.1000E+01 15 .1000E+01 16 .1000E+01
17 .0000E+00 18 .0000E+00 19 .0000E+00 20 .0000E+00 21 .0000E+00 22
.0000E+00 23 .0000E+00 24 .0000E+00

DAY OF WEEK = SATURDAY

1 .0000E+00 2 .0000E+00 3 .0000E+00 4 .0000E+00 5 .0000E+00 6
.0000E+00 7 .0000E+00 8 .0000E+00
9 .0000E+00 10 .0000E+00 11 .0000E+00 12 .0000E+00 13 .0000E+00 14
.0000E+00 15 .0000E+00 16 .0000E+00
17 .0000E+00 18 .0000E+00 19 .0000E+00 20 .0000E+00 21 .0000E+00 22
.0000E+00 23 .0000E+00 24 .0000E+00

DAY OF WEEK = SUNDAY

1 .0000E+00 2 .0000E+00 3 .0000E+00 4 .0000E+00 5 .0000E+00 6
.0000E+00 7 .0000E+00 8 .0000E+00
9 .0000E+00 10 .0000E+00 11 .0000E+00 12 .0000E+00 13 .0000E+00 14
.0000E+00 15 .0000E+00 16 .0000E+00
17 .0000E+00 18 .0000E+00 19 .0000E+00 20 .0000E+00 21 .0000E+00 22
.0000E+00 23 .0000E+00 24 .0000E+00

*** AERMOD - VERSION 23132 *** ** C:\Users\Michael Tirohn\Desktop\HRAs\15241 Nisqualli
Rd\15241 Ops\15 *** 11/22/23
*** AERMET - VERSION 19191 ***
*** 12:24:06

PAGE 304

*** MODELOPTs: RegDFAULT CONC ELEV RURAL ADJ_U*

* SOURCE EMISSION RATE SCALARS WHICH VARY DIURNALLY AND BY DAY OF WEEK (HRDOW) *

SOURCE ID = L0001725 ; SOURCE TYPE = VOLUME :
HOUR SCALAR HOUR SCALAR HOUR SCALAR HOUR SCALAR HOUR SCALAR HOUR
SCALAR HOUR SCALAR HOUR SCALAR

DAY OF WEEK = WEEKDAY

1 .0000E+00 2 .0000E+00 3 .0000E+00 4 .0000E+00 5 .0000E+00 6
.0000E+00 7 .0000E+00 8 .0000E+00
9 .1000E+01 10 .1000E+01 11 .1000E+01 12 .1000E+01 13 .1000E+01 14
.1000E+01 15 .1000E+01 16 .1000E+01
17 .0000E+00 18 .0000E+00 19 .0000E+00 20 .0000E+00 21 .0000E+00 22
.0000E+00 23 .0000E+00 24 .0000E+00

DAY OF WEEK = SATURDAY

1 .0000E+00 2 .0000E+00 3 .0000E+00 4 .0000E+00 5 .0000E+00 6
.0000E+00 7 .0000E+00 8 .0000E+00
9 .0000E+00 10 .0000E+00 11 .0000E+00 12 .0000E+00 13 .0000E+00 14
.0000E+00 15 .0000E+00 16 .0000E+00
17 .0000E+00 18 .0000E+00 19 .0000E+00 20 .0000E+00 21 .0000E+00 22
.0000E+00 23 .0000E+00 24 .0000E+00

DAY OF WEEK = SUNDAY

1 .0000E+00 2 .0000E+00 3 .0000E+00 4 .0000E+00 5 .0000E+00 6
.0000E+00 7 .0000E+00 8 .0000E+00
9 .0000E+00 10 .0000E+00 11 .0000E+00 12 .0000E+00 13 .0000E+00 14
.0000E+00 15 .0000E+00 16 .0000E+00
17 .0000E+00 18 .0000E+00 19 .0000E+00 20 .0000E+00 21 .0000E+00 22
.0000E+00 23 .0000E+00 24 .0000E+00

*** AERMOD - VERSION 23132 *** ** C:\Users\Michael Tirohn\Desktop\HRAs\15241 Nisqualli Rd\15241 Ops\15 *** 11/22/23

*** AERMET - VERSION 19191 ***

12:24:06

PAGE 305

*** MODELOPTs: RegDFAULT CONC ELEV RURAL ADJ_U*

* SOURCE EMISSION RATE SCALARS WHICH VARY DIURNALLY AND BY DAY OF WEEK (HRDOW) *

SOURCE ID = L0001726 ; SOURCE TYPE = VOLUME :
HOUR SCALAR HOUR SCALAR HOUR SCALAR HOUR SCALAR HOUR SCALAR HOUR
SCALAR HOUR SCALAR HOUR SCALAR

DAY OF WEEK = WEEKDAY

1 .0000E+00 2 .0000E+00 3 .0000E+00 4 .0000E+00 5 .0000E+00 6
.0000E+00 7 .0000E+00 8 .0000E+00
9 .1000E+01 10 .1000E+01 11 .1000E+01 12 .1000E+01 13 .1000E+01 14
.1000E+01 15 .1000E+01 16 .1000E+01
17 .0000E+00 18 .0000E+00 19 .0000E+00 20 .0000E+00 21 .0000E+00 22
.0000E+00 23 .0000E+00 24 .0000E+00

DAY OF WEEK = SATURDAY

1 .0000E+00 2 .0000E+00 3 .0000E+00 4 .0000E+00 5 .0000E+00 6
.0000E+00 7 .0000E+00 8 .0000E+00
9 .0000E+00 10 .0000E+00 11 .0000E+00 12 .0000E+00 13 .0000E+00 14
.0000E+00 15 .0000E+00 16 .0000E+00
17 .0000E+00 18 .0000E+00 19 .0000E+00 20 .0000E+00 21 .0000E+00 22
.0000E+00 23 .0000E+00 24 .0000E+00

DAY OF WEEK = SUNDAY

1 .0000E+00 2 .0000E+00 3 .0000E+00 4 .0000E+00 5 .0000E+00 6
.0000E+00 7 .0000E+00 8 .0000E+00
9 .0000E+00 10 .0000E+00 11 .0000E+00 12 .0000E+00 13 .0000E+00 14
.0000E+00 15 .0000E+00 16 .0000E+00
17 .0000E+00 18 .0000E+00 19 .0000E+00 20 .0000E+00 21 .0000E+00 22
.0000E+00

.0000E+00 23 .0000E+00 24 .0000E+00
*** AERMOD - VERSION 23132 *** C:\Users\Michael Tirohn\Desktop\HRAs\15241 Nisqualli
Rd\15241 Ops\15 *** 11/22/23
*** AERMET - VERSION 19191 ***
*** 12:24:06

PAGE 306

*** MODELOPTs: RegDFAULT CONC ELEV RURAL ADJ_U*

* SOURCE EMISSION RATE SCALARS WHICH VARY DIURNALLY AND BY DAY OF WEEK
(HRDOW) *

SOURCE ID = L0001727 ; SOURCE TYPE = VOLUME :
HOUR SCALAR HOUR SCALAR HOUR SCALAR HOUR SCALAR HOUR SCALAR HOUR
SCALAR HOUR SCALAR HOUR SCALAR

DAY OF WEEK = WEEKDAY

1 .0000E+00 2 .0000E+00 3 .0000E+00 4 .0000E+00 5 .0000E+00 6
.0000E+00 7 .0000E+00 8 .0000E+00
9 .1000E+01 10 .1000E+01 11 .1000E+01 12 .1000E+01 13 .1000E+01 14
.1000E+01 15 .1000E+01 16 .1000E+01
17 .0000E+00 18 .0000E+00 19 .0000E+00 20 .0000E+00 21 .0000E+00 22
.0000E+00 23 .0000E+00 24 .0000E+00

DAY OF WEEK = SATURDAY

1 .0000E+00 2 .0000E+00 3 .0000E+00 4 .0000E+00 5 .0000E+00 6
.0000E+00 7 .0000E+00 8 .0000E+00
9 .0000E+00 10 .0000E+00 11 .0000E+00 12 .0000E+00 13 .0000E+00 14
.0000E+00 15 .0000E+00 16 .0000E+00
17 .0000E+00 18 .0000E+00 19 .0000E+00 20 .0000E+00 21 .0000E+00 22
.0000E+00 23 .0000E+00 24 .0000E+00

DAY OF WEEK = SUNDAY

1 .0000E+00 2 .0000E+00 3 .0000E+00 4 .0000E+00 5 .0000E+00 6
.0000E+00 7 .0000E+00 8 .0000E+00
9 .0000E+00 10 .0000E+00 11 .0000E+00 12 .0000E+00 13 .0000E+00 14
.0000E+00 15 .0000E+00 16 .0000E+00
17 .0000E+00 18 .0000E+00 19 .0000E+00 20 .0000E+00 21 .0000E+00 22
.0000E+00 23 .0000E+00 24 .0000E+00

*** AERMOD - VERSION 23132 *** C:\Users\Michael Tirohn\Desktop\HRAs\15241 Nisqualli
Rd\15241 Ops\15 *** 11/22/23
*** AERMET - VERSION 19191 ***
*** 12:24:06

PAGE 307

*** MODELOPTs: RegDFAULT CONC ELEV RURAL ADJ_U*

* SOURCE EMISSION RATE SCALARS WHICH VARY DIURNALLY AND BY DAY OF WEEK
(HRDOW) *

SOURCE ID = L0001728 ; SOURCE TYPE = VOLUME :
HOUR SCALAR HOUR SCALAR HOUR SCALAR HOUR SCALAR HOUR SCALAR HOUR
SCALAR HOUR SCALAR HOUR SCALAR

DAY OF WEEK = WEEKDAY

1 .0000E+00 2 .0000E+00 3 .0000E+00 4 .0000E+00 5 .0000E+00 6
.0000E+00 7 .0000E+00 8 .0000E+00
9 .1000E+01 10 .1000E+01 11 .1000E+01 12 .1000E+01 13 .1000E+01 14
.1000E+01 15 .1000E+01 16 .1000E+01
17 .0000E+00 18 .0000E+00 19 .0000E+00 20 .0000E+00 21 .0000E+00 22
.0000E+00 23 .0000E+00 24 .0000E+00

DAY OF WEEK = SATURDAY

1 .0000E+00 2 .0000E+00 3 .0000E+00 4 .0000E+00 5 .0000E+00 6
.0000E+00 7 .0000E+00 8 .0000E+00
9 .0000E+00 10 .0000E+00 11 .0000E+00 12 .0000E+00 13 .0000E+00 14
.0000E+00 15 .0000E+00 16 .0000E+00

17 .0000E+00 18 .0000E+00 19 .0000E+00 20 .0000E+00 21 .0000E+00 22
.0000E+00 23 .0000E+00 24 .0000E+00

DAY OF WEEK = SUNDAY

1 .0000E+00 2 .0000E+00 3 .0000E+00 4 .0000E+00 5 .0000E+00 6
.0000E+00 7 .0000E+00 8 .0000E+00
9 .0000E+00 10 .0000E+00 11 .0000E+00 12 .0000E+00 13 .0000E+00 14
.0000E+00 15 .0000E+00 16 .0000E+00
17 .0000E+00 18 .0000E+00 19 .0000E+00 20 .0000E+00 21 .0000E+00 22
.0000E+00 23 .0000E+00 24 .0000E+00

*** AERMOD - VERSION 23132 *** *** C:\Users\Michael Tirohn\Desktop\HRAs\15241 Nisqualli
Rd\15241 Ops\15 *** 11/22/23

*** AERMET - VERSION 19191 ***

12:24:06

PAGE 308

*** MODELOPTs: RegDFAULT CONC ELEV RURAL ADJ_U*

* SOURCE EMISSION RATE SCALARS WHICH VARY DIURNALLY AND BY DAY OF WEEK
(HRDOW) *

SOURCE ID = L0001729 ; SOURCE TYPE = VOLUME :
HOUR SCALAR HOUR SCALAR HOUR SCALAR HOUR SCALAR HOUR SCALAR HOUR
SCALAR HOUR SCALAR HOUR SCALAR

DAY OF WEEK = WEEKDAY

1 .0000E+00 2 .0000E+00 3 .0000E+00 4 .0000E+00 5 .0000E+00 6
.0000E+00 7 .0000E+00 8 .0000E+00
9 .1000E+01 10 .1000E+01 11 .1000E+01 12 .1000E+01 13 .1000E+01 14
.1000E+01 15 .1000E+01 16 .1000E+01
17 .0000E+00 18 .0000E+00 19 .0000E+00 20 .0000E+00 21 .0000E+00 22
.0000E+00 23 .0000E+00 24 .0000E+00

DAY OF WEEK = SATURDAY

1 .0000E+00 2 .0000E+00 3 .0000E+00 4 .0000E+00 5 .0000E+00 6
.0000E+00 7 .0000E+00 8 .0000E+00
9 .0000E+00 10 .0000E+00 11 .0000E+00 12 .0000E+00 13 .0000E+00 14
.0000E+00 15 .0000E+00 16 .0000E+00
17 .0000E+00 18 .0000E+00 19 .0000E+00 20 .0000E+00 21 .0000E+00 22
.0000E+00 23 .0000E+00 24 .0000E+00

DAY OF WEEK = SUNDAY

1 .0000E+00 2 .0000E+00 3 .0000E+00 4 .0000E+00 5 .0000E+00 6
.0000E+00 7 .0000E+00 8 .0000E+00
9 .0000E+00 10 .0000E+00 11 .0000E+00 12 .0000E+00 13 .0000E+00 14
.0000E+00 15 .0000E+00 16 .0000E+00
17 .0000E+00 18 .0000E+00 19 .0000E+00 20 .0000E+00 21 .0000E+00 22
.0000E+00 23 .0000E+00 24 .0000E+00

*** AERMOD - VERSION 23132 *** *** C:\Users\Michael Tirohn\Desktop\HRAs\15241 Nisqualli
Rd\15241 Ops\15 *** 11/22/23

*** AERMET - VERSION 19191 ***

12:24:06

PAGE 309

*** MODELOPTs: RegDFAULT CONC ELEV RURAL ADJ_U*

* SOURCE EMISSION RATE SCALARS WHICH VARY DIURNALLY AND BY DAY OF WEEK
(HRDOW) *

SOURCE ID = L0001730 ; SOURCE TYPE = VOLUME :
HOUR SCALAR HOUR SCALAR HOUR SCALAR HOUR SCALAR HOUR SCALAR HOUR
SCALAR HOUR SCALAR HOUR SCALAR

DAY OF WEEK = WEEKDAY

1 .0000E+00 2 .0000E+00 3 .0000E+00 4 .0000E+00 5 .0000E+00 6
.0000E+00 7 .0000E+00 8 .0000E+00
9 .1000E+01 10 .1000E+01 11 .1000E+01 12 .1000E+01 13 .1000E+01 14

.1000E+01 15 .1000E+01 16 .1000E+01
17 .0000E+00 18 .0000E+00 19 .0000E+00 20 .0000E+00 21 .0000E+00 22
.0000E+00 23 .0000E+00 24 .0000E+00

DAY OF WEEK = SATURDAY

1 .0000E+00 2 .0000E+00 3 .0000E+00 4 .0000E+00 5 .0000E+00 6
.0000E+00 7 .0000E+00 8 .0000E+00
9 .0000E+00 10 .0000E+00 11 .0000E+00 12 .0000E+00 13 .0000E+00 14
.0000E+00 15 .0000E+00 16 .0000E+00
17 .0000E+00 18 .0000E+00 19 .0000E+00 20 .0000E+00 21 .0000E+00 22
.0000E+00 23 .0000E+00 24 .0000E+00

DAY OF WEEK = SUNDAY

1 .0000E+00 2 .0000E+00 3 .0000E+00 4 .0000E+00 5 .0000E+00 6
.0000E+00 7 .0000E+00 8 .0000E+00
9 .0000E+00 10 .0000E+00 11 .0000E+00 12 .0000E+00 13 .0000E+00 14
.0000E+00 15 .0000E+00 16 .0000E+00
17 .0000E+00 18 .0000E+00 19 .0000E+00 20 .0000E+00 21 .0000E+00 22
.0000E+00 23 .0000E+00 24 .0000E+00

*** AERMOD - VERSION 23132 *** C:\Users\Michael Tirohn\Desktop\HRAs\15241 Nisqualli
Rd\15241 Ops\15 *** 11/22/23

*** AERMET - VERSION 19191 ***

12:24:06

PAGE 310

*** MODELOPTs: RegDFAULT CONC ELEV RURAL ADJ_U*

* SOURCE EMISSION RATE SCALARS WHICH VARY DIURNALLY AND BY DAY OF WEEK
(HRDOW) *

SOURCE ID = L0001731 ; SOURCE TYPE = VOLUME :
HOUR SCALAR HOUR SCALAR HOUR SCALAR HOUR SCALAR HOUR SCALAR HOUR
SCALAR HOUR SCALAR HOUR SCALAR

DAY OF WEEK = WEEKDAY

1 .0000E+00 2 .0000E+00 3 .0000E+00 4 .0000E+00 5 .0000E+00 6
.0000E+00 7 .0000E+00 8 .0000E+00
9 .1000E+01 10 .1000E+01 11 .1000E+01 12 .1000E+01 13 .1000E+01 14
.1000E+01 15 .1000E+01 16 .1000E+01
17 .0000E+00 18 .0000E+00 19 .0000E+00 20 .0000E+00 21 .0000E+00 22
.0000E+00 23 .0000E+00 24 .0000E+00

DAY OF WEEK = SATURDAY

1 .0000E+00 2 .0000E+00 3 .0000E+00 4 .0000E+00 5 .0000E+00 6
.0000E+00 7 .0000E+00 8 .0000E+00
9 .0000E+00 10 .0000E+00 11 .0000E+00 12 .0000E+00 13 .0000E+00 14
.0000E+00 15 .0000E+00 16 .0000E+00
17 .0000E+00 18 .0000E+00 19 .0000E+00 20 .0000E+00 21 .0000E+00 22
.0000E+00 23 .0000E+00 24 .0000E+00

DAY OF WEEK = SUNDAY

1 .0000E+00 2 .0000E+00 3 .0000E+00 4 .0000E+00 5 .0000E+00 6
.0000E+00 7 .0000E+00 8 .0000E+00
9 .0000E+00 10 .0000E+00 11 .0000E+00 12 .0000E+00 13 .0000E+00 14
.0000E+00 15 .0000E+00 16 .0000E+00
17 .0000E+00 18 .0000E+00 19 .0000E+00 20 .0000E+00 21 .0000E+00 22
.0000E+00 23 .0000E+00 24 .0000E+00

*** AERMOD - VERSION 23132 *** C:\Users\Michael Tirohn\Desktop\HRAs\15241 Nisqualli
Rd\15241 Ops\15 *** 11/22/23

*** AERMET - VERSION 19191 ***

12:24:06

PAGE 311

*** MODELOPTs: RegDFAULT CONC ELEV RURAL ADJ_U*

* SOURCE EMISSION RATE SCALARS WHICH VARY DIURNALLY AND BY DAY OF WEEK
(HRDOW) *

SOURCE ID = L0001732 ; SOURCE TYPE = VOLUME :

HR HOUR SCALAR HOUR SCALAR HOUR SCALAR HOUR SCALAR HOUR SCALAR HOUR
SCALAR HOUR SCALAR HOUR SCALAR

DAY OF WEEK = WEEKDAY

1 .0000E+00 2 .0000E+00 3 .0000E+00 4 .0000E+00 5 .0000E+00 6
.0000E+00 7 .0000E+00 8 .0000E+00
9 .1000E+01 10 .1000E+01 11 .1000E+01 12 .1000E+01 13 .1000E+01 14
.1000E+01 15 .1000E+01 16 .1000E+01
17 .0000E+00 18 .0000E+00 19 .0000E+00 20 .0000E+00 21 .0000E+00 22
.0000E+00 23 .0000E+00 24 .0000E+00

DAY OF WEEK = SATURDAY

1 .0000E+00 2 .0000E+00 3 .0000E+00 4 .0000E+00 5 .0000E+00 6
.0000E+00 7 .0000E+00 8 .0000E+00
9 .0000E+00 10 .0000E+00 11 .0000E+00 12 .0000E+00 13 .0000E+00 14
.0000E+00 15 .0000E+00 16 .0000E+00
17 .0000E+00 18 .0000E+00 19 .0000E+00 20 .0000E+00 21 .0000E+00 22
.0000E+00 23 .0000E+00 24 .0000E+00

DAY OF WEEK = SUNDAY

1 .0000E+00 2 .0000E+00 3 .0000E+00 4 .0000E+00 5 .0000E+00 6
.0000E+00 7 .0000E+00 8 .0000E+00
9 .0000E+00 10 .0000E+00 11 .0000E+00 12 .0000E+00 13 .0000E+00 14
.0000E+00 15 .0000E+00 16 .0000E+00
17 .0000E+00 18 .0000E+00 19 .0000E+00 20 .0000E+00 21 .0000E+00 22
.0000E+00 23 .0000E+00 24 .0000E+00

*** AERMOD - VERSION 23132 *** *** C:\Users\Michael Tirohn\Desktop\HRAs\15241 Nisqualli
Rd\15241 Ops\15 *** 11/22/23
*** AERMET - VERSION 19191 ***
*** 12:24:06

PAGE 312

*** MODELOPTs: RegDFAULT CONC ELEV RURAL ADJ_U*

* SOURCE EMISSION RATE SCALARS WHICH VARY DIURNALLY AND BY DAY OF WEEK
(HRDOW) *

SOURCE ID = L0001733 ; SOURCE TYPE = VOLUME :

HR HOUR SCALAR HOUR SCALAR HOUR SCALAR HOUR SCALAR HOUR SCALAR HOUR
SCALAR HOUR SCALAR HOUR SCALAR

DAY OF WEEK = WEEKDAY

1 .0000E+00 2 .0000E+00 3 .0000E+00 4 .0000E+00 5 .0000E+00 6
.0000E+00 7 .0000E+00 8 .0000E+00
9 .1000E+01 10 .1000E+01 11 .1000E+01 12 .1000E+01 13 .1000E+01 14
.1000E+01 15 .1000E+01 16 .1000E+01
17 .0000E+00 18 .0000E+00 19 .0000E+00 20 .0000E+00 21 .0000E+00 22
.0000E+00 23 .0000E+00 24 .0000E+00

DAY OF WEEK = SATURDAY

1 .0000E+00 2 .0000E+00 3 .0000E+00 4 .0000E+00 5 .0000E+00 6
.0000E+00 7 .0000E+00 8 .0000E+00
9 .0000E+00 10 .0000E+00 11 .0000E+00 12 .0000E+00 13 .0000E+00 14
.0000E+00 15 .0000E+00 16 .0000E+00
17 .0000E+00 18 .0000E+00 19 .0000E+00 20 .0000E+00 21 .0000E+00 22
.0000E+00 23 .0000E+00 24 .0000E+00

DAY OF WEEK = SUNDAY

1 .0000E+00 2 .0000E+00 3 .0000E+00 4 .0000E+00 5 .0000E+00 6
.0000E+00 7 .0000E+00 8 .0000E+00
9 .0000E+00 10 .0000E+00 11 .0000E+00 12 .0000E+00 13 .0000E+00 14
.0000E+00 15 .0000E+00 16 .0000E+00
17 .0000E+00 18 .0000E+00 19 .0000E+00 20 .0000E+00 21 .0000E+00 22
.0000E+00 23 .0000E+00 24 .0000E+00

*** AERMOD - VERSION 23132 *** *** C:\Users\Michael Tirohn\Desktop\HRAs\15241 Nisqualli
Rd\15241 Ops\15 *** 11/22/23
*** AERMET - VERSION 19191 ***
*** 12:24:06

*** MODELOPTs: RegDFAULT CONC ELEV RURAL ADJ_U*

* SOURCE EMISSION RATE SCALARS WHICH VARY DIURNALLY AND BY DAY OF WEEK (HRDOW) *

SOURCE ID = L0001734 ; SOURCE TYPE = VOLUME :
HOURLY SCALAR HOURLY SCALAR HOURLY SCALAR HOURLY SCALAR HOURLY SCALAR
SCALAR HOURLY SCALAR HOURLY SCALAR HOURLY SCALAR

DAY OF WEEK = WEEKDAY

1 .0000E+00 2 .0000E+00 3 .0000E+00 4 .0000E+00 5 .0000E+00 6
.0000E+00 7 .0000E+00 8 .0000E+00
9 .1000E+01 10 .1000E+01 11 .1000E+01 12 .1000E+01 13 .1000E+01 14
.1000E+01 15 .1000E+01 16 .1000E+01
17 .0000E+00 18 .0000E+00 19 .0000E+00 20 .0000E+00 21 .0000E+00 22
.0000E+00 23 .0000E+00 24 .0000E+00

DAY OF WEEK = SATURDAY

1 .0000E+00 2 .0000E+00 3 .0000E+00 4 .0000E+00 5 .0000E+00 6
.0000E+00 7 .0000E+00 8 .0000E+00
9 .0000E+00 10 .0000E+00 11 .0000E+00 12 .0000E+00 13 .0000E+00 14
.0000E+00 15 .0000E+00 16 .0000E+00
17 .0000E+00 18 .0000E+00 19 .0000E+00 20 .0000E+00 21 .0000E+00 22
.0000E+00 23 .0000E+00 24 .0000E+00

DAY OF WEEK = SUNDAY

1 .0000E+00 2 .0000E+00 3 .0000E+00 4 .0000E+00 5 .0000E+00 6
.0000E+00 7 .0000E+00 8 .0000E+00
9 .0000E+00 10 .0000E+00 11 .0000E+00 12 .0000E+00 13 .0000E+00 14
.0000E+00 15 .0000E+00 16 .0000E+00
17 .0000E+00 18 .0000E+00 19 .0000E+00 20 .0000E+00 21 .0000E+00 22
.0000E+00 23 .0000E+00 24 .0000E+00

*** AERMOD - VERSION 23132 *** C:\Users\Michael Tirohn\Desktop\HRAs\15241 Nisqualli Rd\15241 Ops\15 *** 11/22/23

*** AERMET - VERSION 19191 ***

12:24:06

*** MODELOPTs: RegDFAULT CONC ELEV RURAL ADJ_U*

* SOURCE EMISSION RATE SCALARS WHICH VARY DIURNALLY AND BY DAY OF WEEK (HRDOW) *

SOURCE ID = L0001735 ; SOURCE TYPE = VOLUME :
HOURLY SCALAR HOURLY SCALAR HOURLY SCALAR HOURLY SCALAR HOURLY SCALAR
SCALAR HOURLY SCALAR HOURLY SCALAR HOURLY SCALAR

DAY OF WEEK = WEEKDAY

1 .0000E+00 2 .0000E+00 3 .0000E+00 4 .0000E+00 5 .0000E+00 6
.0000E+00 7 .0000E+00 8 .0000E+00
9 .1000E+01 10 .1000E+01 11 .1000E+01 12 .1000E+01 13 .1000E+01 14
.1000E+01 15 .1000E+01 16 .1000E+01
17 .0000E+00 18 .0000E+00 19 .0000E+00 20 .0000E+00 21 .0000E+00 22
.0000E+00 23 .0000E+00 24 .0000E+00

DAY OF WEEK = SATURDAY

1 .0000E+00 2 .0000E+00 3 .0000E+00 4 .0000E+00 5 .0000E+00 6
.0000E+00 7 .0000E+00 8 .0000E+00
9 .0000E+00 10 .0000E+00 11 .0000E+00 12 .0000E+00 13 .0000E+00 14
.0000E+00 15 .0000E+00 16 .0000E+00
17 .0000E+00 18 .0000E+00 19 .0000E+00 20 .0000E+00 21 .0000E+00 22
.0000E+00 23 .0000E+00 24 .0000E+00

DAY OF WEEK = SUNDAY

1 .0000E+00 2 .0000E+00 3 .0000E+00 4 .0000E+00 5 .0000E+00 6
.0000E+00 7 .0000E+00 8 .0000E+00

9 .0000E+00 10 .0000E+00 11 .0000E+00 12 .0000E+00 13 .0000E+00 14
.0000E+00 15 .0000E+00 16 .0000E+00
17 .0000E+00 18 .0000E+00 19 .0000E+00 20 .0000E+00 21 .0000E+00 22
.0000E+00 23 .0000E+00 24 .0000E+00

*** AERMOD - VERSION 23132 *** ** C:\Users\Michael Tirohn\Desktop\HRAs\15241 Nisqualli
Rd\15241 Ops\15 *** 11/22/23
*** AERMET - VERSION 19191 ***
*** 12:24:06

PAGE 315

*** MODELOPTs: RegDFAULT CONC ELEV RURAL ADJ_U*

* SOURCE EMISSION RATE SCALARS WHICH VARY DIURNALLY AND BY DAY OF WEEK
(HRDOW) *

SOURCE ID = L0001736 ; SOURCE TYPE = VOLUME :
HOUR SCALAR HOUR SCALAR HOUR SCALAR HOUR SCALAR HOUR SCALAR HOUR
SCALAR HOUR SCALAR HOUR SCALAR

DAY OF WEEK = WEEKDAY

1 .0000E+00 2 .0000E+00 3 .0000E+00 4 .0000E+00 5 .0000E+00 6
.0000E+00 7 .0000E+00 8 .0000E+00
9 .1000E+01 10 .1000E+01 11 .1000E+01 12 .1000E+01 13 .1000E+01 14
.1000E+01 15 .1000E+01 16 .1000E+01
17 .0000E+00 18 .0000E+00 19 .0000E+00 20 .0000E+00 21 .0000E+00 22
.0000E+00 23 .0000E+00 24 .0000E+00

DAY OF WEEK = SATURDAY

1 .0000E+00 2 .0000E+00 3 .0000E+00 4 .0000E+00 5 .0000E+00 6
.0000E+00 7 .0000E+00 8 .0000E+00
9 .0000E+00 10 .0000E+00 11 .0000E+00 12 .0000E+00 13 .0000E+00 14
.0000E+00 15 .0000E+00 16 .0000E+00
17 .0000E+00 18 .0000E+00 19 .0000E+00 20 .0000E+00 21 .0000E+00 22
.0000E+00 23 .0000E+00 24 .0000E+00

DAY OF WEEK = SUNDAY

1 .0000E+00 2 .0000E+00 3 .0000E+00 4 .0000E+00 5 .0000E+00 6
.0000E+00 7 .0000E+00 8 .0000E+00
9 .0000E+00 10 .0000E+00 11 .0000E+00 12 .0000E+00 13 .0000E+00 14
.0000E+00 15 .0000E+00 16 .0000E+00
17 .0000E+00 18 .0000E+00 19 .0000E+00 20 .0000E+00 21 .0000E+00 22
.0000E+00 23 .0000E+00 24 .0000E+00

*** AERMOD - VERSION 23132 *** ** C:\Users\Michael Tirohn\Desktop\HRAs\15241 Nisqualli
Rd\15241 Ops\15 *** 11/22/23
*** AERMET - VERSION 19191 ***
*** 12:24:06

PAGE 316

*** MODELOPTs: RegDFAULT CONC ELEV RURAL ADJ_U*

* SOURCE EMISSION RATE SCALARS WHICH VARY DIURNALLY AND BY DAY OF WEEK
(HRDOW) *

SOURCE ID = L0001737 ; SOURCE TYPE = VOLUME :
HOUR SCALAR HOUR SCALAR HOUR SCALAR HOUR SCALAR HOUR SCALAR HOUR
SCALAR HOUR SCALAR HOUR SCALAR

DAY OF WEEK = WEEKDAY

1 .0000E+00 2 .0000E+00 3 .0000E+00 4 .0000E+00 5 .0000E+00 6
.0000E+00 7 .0000E+00 8 .0000E+00
9 .1000E+01 10 .1000E+01 11 .1000E+01 12 .1000E+01 13 .1000E+01 14
.1000E+01 15 .1000E+01 16 .1000E+01
17 .0000E+00 18 .0000E+00 19 .0000E+00 20 .0000E+00 21 .0000E+00 22
.0000E+00 23 .0000E+00 24 .0000E+00

DAY OF WEEK = SATURDAY

1 .0000E+00 2 .0000E+00 3 .0000E+00 4 .0000E+00 5 .0000E+00 6

.0000E+00 7 .0000E+00 8 .0000E+00
9 .0000E+00 10 .0000E+00 11 .0000E+00 12 .0000E+00 13 .0000E+00 14
.0000E+00 15 .0000E+00 16 .0000E+00
17 .0000E+00 18 .0000E+00 19 .0000E+00 20 .0000E+00 21 .0000E+00 22
.0000E+00 23 .0000E+00 24 .0000E+00

DAY OF WEEK = SUNDAY

1 .0000E+00 2 .0000E+00 3 .0000E+00 4 .0000E+00 5 .0000E+00 6
.0000E+00 7 .0000E+00 8 .0000E+00
9 .0000E+00 10 .0000E+00 11 .0000E+00 12 .0000E+00 13 .0000E+00 14
.0000E+00 15 .0000E+00 16 .0000E+00
17 .0000E+00 18 .0000E+00 19 .0000E+00 20 .0000E+00 21 .0000E+00 22
.0000E+00 23 .0000E+00 24 .0000E+00

*** AERMOD - VERSION 23132 *** C:\Users\Michael Tirohn\Desktop\HRAs\15241 Nisqualli
Rd\15241 Ops\15 *** 11/22/23
*** AERMET - VERSION 19191 ***
*** 12:24:06

PAGE 317

*** MODELOPTs: RegDFAULT CONC ELEV RURAL ADJ_U*

* SOURCE EMISSION RATE SCALARS WHICH VARY DIURNALLY AND BY DAY OF WEEK
(HRDOW) *

SOURCE ID = L0001738 ; SOURCE TYPE = VOLUME :
HOUR SCALAR HOUR SCALAR HOUR SCALAR HOUR SCALAR HOUR SCALAR HOUR
SCALAR HOUR SCALAR HOUR SCALAR

DAY OF WEEK = WEEKDAY

1 .0000E+00 2 .0000E+00 3 .0000E+00 4 .0000E+00 5 .0000E+00 6
.0000E+00 7 .0000E+00 8 .0000E+00
9 .1000E+01 10 .1000E+01 11 .1000E+01 12 .1000E+01 13 .1000E+01 14
.1000E+01 15 .1000E+01 16 .1000E+01
17 .0000E+00 18 .0000E+00 19 .0000E+00 20 .0000E+00 21 .0000E+00 22
.0000E+00 23 .0000E+00 24 .0000E+00

DAY OF WEEK = SATURDAY

1 .0000E+00 2 .0000E+00 3 .0000E+00 4 .0000E+00 5 .0000E+00 6
.0000E+00 7 .0000E+00 8 .0000E+00
9 .0000E+00 10 .0000E+00 11 .0000E+00 12 .0000E+00 13 .0000E+00 14
.0000E+00 15 .0000E+00 16 .0000E+00
17 .0000E+00 18 .0000E+00 19 .0000E+00 20 .0000E+00 21 .0000E+00 22
.0000E+00 23 .0000E+00 24 .0000E+00

DAY OF WEEK = SUNDAY

1 .0000E+00 2 .0000E+00 3 .0000E+00 4 .0000E+00 5 .0000E+00 6
.0000E+00 7 .0000E+00 8 .0000E+00
9 .0000E+00 10 .0000E+00 11 .0000E+00 12 .0000E+00 13 .0000E+00 14
.0000E+00 15 .0000E+00 16 .0000E+00
17 .0000E+00 18 .0000E+00 19 .0000E+00 20 .0000E+00 21 .0000E+00 22
.0000E+00 23 .0000E+00 24 .0000E+00

*** AERMOD - VERSION 23132 *** C:\Users\Michael Tirohn\Desktop\HRAs\15241 Nisqualli
Rd\15241 Ops\15 *** 11/22/23
*** AERMET - VERSION 19191 ***
*** 12:24:06

PAGE 318

*** MODELOPTs: RegDFAULT CONC ELEV RURAL ADJ_U*

* SOURCE EMISSION RATE SCALARS WHICH VARY DIURNALLY AND BY DAY OF WEEK
(HRDOW) *

SOURCE ID = L0001739 ; SOURCE TYPE = VOLUME :
HOUR SCALAR HOUR SCALAR HOUR SCALAR HOUR SCALAR HOUR SCALAR HOUR
SCALAR HOUR SCALAR HOUR SCALAR

DAY OF WEEK = WEEKDAY

1 .0000E+00 2 .0000E+00 3 .0000E+00 4 .0000E+00 5 .0000E+00 6
.0000E+00 7 .0000E+00 8 .0000E+00
9 .1000E+01 10 .1000E+01 11 .1000E+01 12 .1000E+01 13 .1000E+01 14
.1000E+01 15 .1000E+01 16 .1000E+01
17 .0000E+00 18 .0000E+00 19 .0000E+00 20 .0000E+00 21 .0000E+00 22
.0000E+00 23 .0000E+00 24 .0000E+00

DAY OF WEEK = SATURDAY

1 .0000E+00 2 .0000E+00 3 .0000E+00 4 .0000E+00 5 .0000E+00 6
.0000E+00 7 .0000E+00 8 .0000E+00
9 .0000E+00 10 .0000E+00 11 .0000E+00 12 .0000E+00 13 .0000E+00 14
.0000E+00 15 .0000E+00 16 .0000E+00
17 .0000E+00 18 .0000E+00 19 .0000E+00 20 .0000E+00 21 .0000E+00 22
.0000E+00 23 .0000E+00 24 .0000E+00

DAY OF WEEK = SUNDAY

1 .0000E+00 2 .0000E+00 3 .0000E+00 4 .0000E+00 5 .0000E+00 6
.0000E+00 7 .0000E+00 8 .0000E+00
9 .0000E+00 10 .0000E+00 11 .0000E+00 12 .0000E+00 13 .0000E+00 14
.0000E+00 15 .0000E+00 16 .0000E+00
17 .0000E+00 18 .0000E+00 19 .0000E+00 20 .0000E+00 21 .0000E+00 22
.0000E+00 23 .0000E+00 24 .0000E+00

*** AERMOD - VERSION 23132 *** ** C:\Users\Michael Tirohn\Desktop\HRAs\15241 Nisqualli
Rd\15241 Ops\15 *** 11/22/23

*** AERMET - VERSION 19191 ***

12:24:06

PAGE 319

*** MODELOPTs: RegDEFAULT CONC ELEV RURAL ADJ_U*

* SOURCE EMISSION RATE SCALARS WHICH VARY DIURNALLY AND BY DAY OF WEEK
(HRDOW) *

SOURCE ID = L0001740 ; SOURCE TYPE = VOLUME :
HOUR SCALAR HOUR SCALAR HOUR SCALAR HOUR SCALAR HOUR SCALAR HOUR
SCALAR HOUR SCALAR HOUR SCALAR

DAY OF WEEK = WEEKDAY

1 .0000E+00 2 .0000E+00 3 .0000E+00 4 .0000E+00 5 .0000E+00 6
.0000E+00 7 .0000E+00 8 .0000E+00
9 .1000E+01 10 .1000E+01 11 .1000E+01 12 .1000E+01 13 .1000E+01 14
.1000E+01 15 .1000E+01 16 .1000E+01
17 .0000E+00 18 .0000E+00 19 .0000E+00 20 .0000E+00 21 .0000E+00 22
.0000E+00 23 .0000E+00 24 .0000E+00

DAY OF WEEK = SATURDAY

1 .0000E+00 2 .0000E+00 3 .0000E+00 4 .0000E+00 5 .0000E+00 6
.0000E+00 7 .0000E+00 8 .0000E+00
9 .0000E+00 10 .0000E+00 11 .0000E+00 12 .0000E+00 13 .0000E+00 14
.0000E+00 15 .0000E+00 16 .0000E+00
17 .0000E+00 18 .0000E+00 19 .0000E+00 20 .0000E+00 21 .0000E+00 22
.0000E+00 23 .0000E+00 24 .0000E+00

DAY OF WEEK = SUNDAY

1 .0000E+00 2 .0000E+00 3 .0000E+00 4 .0000E+00 5 .0000E+00 6
.0000E+00 7 .0000E+00 8 .0000E+00
9 .0000E+00 10 .0000E+00 11 .0000E+00 12 .0000E+00 13 .0000E+00 14
.0000E+00 15 .0000E+00 16 .0000E+00
17 .0000E+00 18 .0000E+00 19 .0000E+00 20 .0000E+00 21 .0000E+00 22
.0000E+00 23 .0000E+00 24 .0000E+00

*** AERMOD - VERSION 23132 *** ** C:\Users\Michael Tirohn\Desktop\HRAs\15241 Nisqualli
Rd\15241 Ops\15 *** 11/22/23

*** AERMET - VERSION 19191 ***

12:24:06

PAGE 320

*** MODELOPTs: RegDEFAULT CONC ELEV RURAL ADJ_U*

* SOURCE EMISSION RATE SCALARS WHICH VARY DIURNALLY AND BY DAY OF WEEK

(HRDOW) *

SOURCE ID = L0001741 ; SOURCE TYPE = VOLUME :
HOUR SCALAR HOUR SCALAR HOUR SCALAR HOUR SCALAR HOUR SCALAR HOUR
SCALAR HOUR SCALAR HOUR SCALAR

DAY OF WEEK = WEEKDAY

1 .0000E+00 2 .0000E+00 3 .0000E+00 4 .0000E+00 5 .0000E+00 6
.0000E+00 7 .0000E+00 8 .0000E+00
9 .1000E+01 10 .1000E+01 11 .1000E+01 12 .1000E+01 13 .1000E+01 14
.1000E+01 15 .1000E+01 16 .1000E+01
17 .0000E+00 18 .0000E+00 19 .0000E+00 20 .0000E+00 21 .0000E+00 22
.0000E+00 23 .0000E+00 24 .0000E+00

DAY OF WEEK = SATURDAY

1 .0000E+00 2 .0000E+00 3 .0000E+00 4 .0000E+00 5 .0000E+00 6
.0000E+00 7 .0000E+00 8 .0000E+00
9 .0000E+00 10 .0000E+00 11 .0000E+00 12 .0000E+00 13 .0000E+00 14
.0000E+00 15 .0000E+00 16 .0000E+00
17 .0000E+00 18 .0000E+00 19 .0000E+00 20 .0000E+00 21 .0000E+00 22
.0000E+00 23 .0000E+00 24 .0000E+00

DAY OF WEEK = SUNDAY

1 .0000E+00 2 .0000E+00 3 .0000E+00 4 .0000E+00 5 .0000E+00 6
.0000E+00 7 .0000E+00 8 .0000E+00
9 .0000E+00 10 .0000E+00 11 .0000E+00 12 .0000E+00 13 .0000E+00 14
.0000E+00 15 .0000E+00 16 .0000E+00
17 .0000E+00 18 .0000E+00 19 .0000E+00 20 .0000E+00 21 .0000E+00 22
.0000E+00 23 .0000E+00 24 .0000E+00

*** AERMOD - VERSION 23132 *** *** C:\Users\Michael Tirohn\Desktop\HRAs\15241 Nisqualli
Rd\15241 Ops\15 *** 11/22/23
*** AERMET - VERSION 19191 ***
*** 12:24:06

PAGE 321

*** MODELOPTs: RegDFAULT CONC ELEV RURAL ADJ_U*

* SOURCE EMISSION RATE SCALARS WHICH VARY DIURNALLY AND BY DAY OF WEEK
(HRDOW) *

SOURCE ID = L0001742 ; SOURCE TYPE = VOLUME :
HOUR SCALAR HOUR SCALAR HOUR SCALAR HOUR SCALAR HOUR SCALAR HOUR
SCALAR HOUR SCALAR HOUR SCALAR

DAY OF WEEK = WEEKDAY

1 .0000E+00 2 .0000E+00 3 .0000E+00 4 .0000E+00 5 .0000E+00 6
.0000E+00 7 .0000E+00 8 .0000E+00
9 .1000E+01 10 .1000E+01 11 .1000E+01 12 .1000E+01 13 .1000E+01 14
.1000E+01 15 .1000E+01 16 .1000E+01
17 .0000E+00 18 .0000E+00 19 .0000E+00 20 .0000E+00 21 .0000E+00 22
.0000E+00 23 .0000E+00 24 .0000E+00

DAY OF WEEK = SATURDAY

1 .0000E+00 2 .0000E+00 3 .0000E+00 4 .0000E+00 5 .0000E+00 6
.0000E+00 7 .0000E+00 8 .0000E+00
9 .0000E+00 10 .0000E+00 11 .0000E+00 12 .0000E+00 13 .0000E+00 14
.0000E+00 15 .0000E+00 16 .0000E+00
17 .0000E+00 18 .0000E+00 19 .0000E+00 20 .0000E+00 21 .0000E+00 22
.0000E+00 23 .0000E+00 24 .0000E+00

DAY OF WEEK = SUNDAY

1 .0000E+00 2 .0000E+00 3 .0000E+00 4 .0000E+00 5 .0000E+00 6
.0000E+00 7 .0000E+00 8 .0000E+00
9 .0000E+00 10 .0000E+00 11 .0000E+00 12 .0000E+00 13 .0000E+00 14
.0000E+00 15 .0000E+00 16 .0000E+00
17 .0000E+00 18 .0000E+00 19 .0000E+00 20 .0000E+00 21 .0000E+00 22
.0000E+00 23 .0000E+00 24 .0000E+00

*** AERMOD - VERSION 23132 *** *** C:\Users\Michael Tirohn\Desktop\HRAs\15241 Nisqualli

PAGE 322

*** MODELOPTs: RegDFAULT CONC ELEV RURAL ADJ_U*

* SOURCE EMISSION RATE SCALARS WHICH VARY DIURNALLY AND BY DAY OF WEEK (HRDOW) *

SOURCE ID = L0001743 ; SOURCE TYPE = VOLUME :
HOUR SCALAR HOUR SCALAR HOUR SCALAR HOUR SCALAR HOUR SCALAR HOUR
SCALAR HOUR SCALAR HOUR SCALAR

DAY OF WEEK = WEEKDAY

1 .0000E+00 2 .0000E+00 3 .0000E+00 4 .0000E+00 5 .0000E+00 6
.0000E+00 7 .0000E+00 8 .0000E+00
9 .1000E+01 10 .1000E+01 11 .1000E+01 12 .1000E+01 13 .1000E+01 14
.1000E+01 15 .1000E+01 16 .1000E+01
17 .0000E+00 18 .0000E+00 19 .0000E+00 20 .0000E+00 21 .0000E+00 22
.0000E+00 23 .0000E+00 24 .0000E+00

DAY OF WEEK = SATURDAY

1 .0000E+00 2 .0000E+00 3 .0000E+00 4 .0000E+00 5 .0000E+00 6
.0000E+00 7 .0000E+00 8 .0000E+00
9 .0000E+00 10 .0000E+00 11 .0000E+00 12 .0000E+00 13 .0000E+00 14
.0000E+00 15 .0000E+00 16 .0000E+00
17 .0000E+00 18 .0000E+00 19 .0000E+00 20 .0000E+00 21 .0000E+00 22
.0000E+00 23 .0000E+00 24 .0000E+00

DAY OF WEEK = SUNDAY

1 .0000E+00 2 .0000E+00 3 .0000E+00 4 .0000E+00 5 .0000E+00 6
.0000E+00 7 .0000E+00 8 .0000E+00
9 .0000E+00 10 .0000E+00 11 .0000E+00 12 .0000E+00 13 .0000E+00 14
.0000E+00 15 .0000E+00 16 .0000E+00
17 .0000E+00 18 .0000E+00 19 .0000E+00 20 .0000E+00 21 .0000E+00 22
.0000E+00 23 .0000E+00 24 .0000E+00

*** AERMOD - VERSION 23132 *** C:\Users\Michael Tirohn\Desktop\HRAs\15241 Nisqualli

PAGE 323

*** MODELOPTs: RegDFAULT CONC ELEV RURAL ADJ_U*

* SOURCE EMISSION RATE SCALARS WHICH VARY DIURNALLY AND BY DAY OF WEEK (HRDOW) *

SOURCE ID = L0001744 ; SOURCE TYPE = VOLUME :
HOUR SCALAR HOUR SCALAR HOUR SCALAR HOUR SCALAR HOUR SCALAR HOUR
SCALAR HOUR SCALAR HOUR SCALAR

DAY OF WEEK = WEEKDAY

1 .0000E+00 2 .0000E+00 3 .0000E+00 4 .0000E+00 5 .0000E+00 6
.0000E+00 7 .0000E+00 8 .0000E+00
9 .1000E+01 10 .1000E+01 11 .1000E+01 12 .1000E+01 13 .1000E+01 14
.1000E+01 15 .1000E+01 16 .1000E+01
17 .0000E+00 18 .0000E+00 19 .0000E+00 20 .0000E+00 21 .0000E+00 22
.0000E+00 23 .0000E+00 24 .0000E+00

DAY OF WEEK = SATURDAY

1 .0000E+00 2 .0000E+00 3 .0000E+00 4 .0000E+00 5 .0000E+00 6
.0000E+00 7 .0000E+00 8 .0000E+00
9 .0000E+00 10 .0000E+00 11 .0000E+00 12 .0000E+00 13 .0000E+00 14
.0000E+00 15 .0000E+00 16 .0000E+00
17 .0000E+00 18 .0000E+00 19 .0000E+00 20 .0000E+00 21 .0000E+00 22
.0000E+00 23 .0000E+00 24 .0000E+00

DAY OF WEEK = SUNDAY

1	.0000E+00	2	.0000E+00	3	.0000E+00	4	.0000E+00	5	.0000E+00	6	.0000E+00
7	.0000E+00	8	.0000E+00	9	.0000E+00	10	.0000E+00	11	.0000E+00	12	.0000E+00
13	.0000E+00	14	.0000E+00	15	.0000E+00	16	.0000E+00	17	.0000E+00	18	.0000E+00
19	.0000E+00	20	.0000E+00	21	.0000E+00	22	.0000E+00	23	.0000E+00	24	.0000E+00

*** AERMOD - VERSION 23132 *** C:\Users\Michael Tirohn\Desktop\HRAs\15241 Nisqualli Rd\15241 Ops\15 *** 11/22/23

*** AERMET - VERSION 19191 ***

*** 12:24:06

PAGE 324

*** MODELOPTs: RegDFAULT CONC ELEV RURAL ADJ_U*

* SOURCE EMISSION RATE SCALARS WHICH VARY DIURNALLY AND BY DAY OF WEEK (HRDOW) *

SOURCE ID = L0001745 ; SOURCE TYPE = VOLUME :
 HOUR SCALAR HOUR SCALAR HOUR SCALAR HOUR SCALAR HOUR SCALAR HOUR
 SCALAR HOUR SCALAR HOUR SCALAR

DAY OF WEEK = WEEKDAY

1	.0000E+00	2	.0000E+00	3	.0000E+00	4	.0000E+00	5	.0000E+00	6	.0000E+00
7	.0000E+00	8	.0000E+00	9	.1000E+01	10	.1000E+01	11	.1000E+01	12	.1000E+01
13	.1000E+01	14	.1000E+01	15	.1000E+01	16	.1000E+01	17	.0000E+00	18	.0000E+00
19	.0000E+00	20	.0000E+00	21	.0000E+00	22	.0000E+00	23	.0000E+00	24	.0000E+00

DAY OF WEEK = SATURDAY

1	.0000E+00	2	.0000E+00	3	.0000E+00	4	.0000E+00	5	.0000E+00	6	.0000E+00
7	.0000E+00	8	.0000E+00	9	.0000E+00	10	.0000E+00	11	.0000E+00	12	.0000E+00
13	.0000E+00	14	.0000E+00	15	.0000E+00	16	.0000E+00	17	.0000E+00	18	.0000E+00
19	.0000E+00	20	.0000E+00	21	.0000E+00	22	.0000E+00	23	.0000E+00	24	.0000E+00

DAY OF WEEK = SUNDAY

1	.0000E+00	2	.0000E+00	3	.0000E+00	4	.0000E+00	5	.0000E+00	6	.0000E+00
7	.0000E+00	8	.0000E+00	9	.0000E+00	10	.0000E+00	11	.0000E+00	12	.0000E+00
13	.0000E+00	14	.0000E+00	15	.0000E+00	16	.0000E+00	17	.0000E+00	18	.0000E+00
19	.0000E+00	20	.0000E+00	21	.0000E+00	22	.0000E+00	23	.0000E+00	24	.0000E+00

*** AERMOD - VERSION 23132 *** C:\Users\Michael Tirohn\Desktop\HRAs\15241 Nisqualli Rd\15241 Ops\15 *** 11/22/23

*** AERMET - VERSION 19191 ***

*** 12:24:06

PAGE 325

*** MODELOPTs: RegDFAULT CONC ELEV RURAL ADJ_U*

* SOURCE EMISSION RATE SCALARS WHICH VARY DIURNALLY AND BY DAY OF WEEK (HRDOW) *

SOURCE ID = L0001746 ; SOURCE TYPE = VOLUME :
 HOUR SCALAR HOUR SCALAR HOUR SCALAR HOUR SCALAR HOUR SCALAR HOUR
 SCALAR HOUR SCALAR HOUR SCALAR

DAY OF WEEK = WEEKDAY

1	.0000E+00	2	.0000E+00	3	.0000E+00	4	.0000E+00	5	.0000E+00	6	.0000E+00
7	.0000E+00	8	.0000E+00	9	.1000E+01	10	.1000E+01	11	.1000E+01	12	.1000E+01
13	.1000E+01	14	.1000E+01	15	.1000E+01	16	.1000E+01	17	.0000E+00	18	.0000E+00
19	.0000E+00	20	.0000E+00	21	.0000E+00	22	.0000E+00	23	.0000E+00	24	.0000E+00

.0000E+00 23 .0000E+00 24 .0000E+00

DAY OF WEEK = SATURDAY

1 .0000E+00 2 .0000E+00 3 .0000E+00 4 .0000E+00 5 .0000E+00 6
.0000E+00 7 .0000E+00 8 .0000E+00
9 .0000E+00 10 .0000E+00 11 .0000E+00 12 .0000E+00 13 .0000E+00 14
.0000E+00 15 .0000E+00 16 .0000E+00
17 .0000E+00 18 .0000E+00 19 .0000E+00 20 .0000E+00 21 .0000E+00 22
.0000E+00 23 .0000E+00 24 .0000E+00

DAY OF WEEK = SUNDAY

1 .0000E+00 2 .0000E+00 3 .0000E+00 4 .0000E+00 5 .0000E+00 6
.0000E+00 7 .0000E+00 8 .0000E+00
9 .0000E+00 10 .0000E+00 11 .0000E+00 12 .0000E+00 13 .0000E+00 14
.0000E+00 15 .0000E+00 16 .0000E+00
17 .0000E+00 18 .0000E+00 19 .0000E+00 20 .0000E+00 21 .0000E+00 22
.0000E+00 23 .0000E+00 24 .0000E+00

*** AERMOD - VERSION 23132 *** C:\Users\Michael Tirohn\Desktop\HRAs\15241 Nisqualli
Rd\15241 Ops\15 *** 11/22/23

*** AERMET - VERSION 19191 ***

12:24:06

PAGE 326

*** MODELOPTs: RegDEFAULT CONC ELEV RURAL ADJ_U*

* SOURCE EMISSION RATE SCALARS WHICH VARY DIURNALLY AND BY DAY OF WEEK
(HRDOW) *

SOURCE ID = L0001747 ; SOURCE TYPE = VOLUME :

HR SCALAR HOUR SCALAR HOUR SCALAR HOUR SCALAR HOUR SCALAR HOUR
SCALAR HOUR SCALAR HOUR SCALAR

DAY OF WEEK = WEEKDAY

1 .0000E+00 2 .0000E+00 3 .0000E+00 4 .0000E+00 5 .0000E+00 6
.0000E+00 7 .0000E+00 8 .0000E+00
9 .1000E+01 10 .1000E+01 11 .1000E+01 12 .1000E+01 13 .1000E+01 14
.1000E+01 15 .1000E+01 16 .1000E+01
17 .0000E+00 18 .0000E+00 19 .0000E+00 20 .0000E+00 21 .0000E+00 22
.0000E+00 23 .0000E+00 24 .0000E+00

DAY OF WEEK = SATURDAY

1 .0000E+00 2 .0000E+00 3 .0000E+00 4 .0000E+00 5 .0000E+00 6
.0000E+00 7 .0000E+00 8 .0000E+00
9 .0000E+00 10 .0000E+00 11 .0000E+00 12 .0000E+00 13 .0000E+00 14
.0000E+00 15 .0000E+00 16 .0000E+00
17 .0000E+00 18 .0000E+00 19 .0000E+00 20 .0000E+00 21 .0000E+00 22
.0000E+00 23 .0000E+00 24 .0000E+00

DAY OF WEEK = SUNDAY

1 .0000E+00 2 .0000E+00 3 .0000E+00 4 .0000E+00 5 .0000E+00 6
.0000E+00 7 .0000E+00 8 .0000E+00
9 .0000E+00 10 .0000E+00 11 .0000E+00 12 .0000E+00 13 .0000E+00 14
.0000E+00 15 .0000E+00 16 .0000E+00
17 .0000E+00 18 .0000E+00 19 .0000E+00 20 .0000E+00 21 .0000E+00 22
.0000E+00 23 .0000E+00 24 .0000E+00

*** AERMOD - VERSION 23132 *** C:\Users\Michael Tirohn\Desktop\HRAs\15241 Nisqualli
Rd\15241 Ops\15 *** 11/22/23

*** AERMET - VERSION 19191 ***

12:24:06

PAGE 327

*** MODELOPTs: RegDEFAULT CONC ELEV RURAL ADJ_U*

* SOURCE EMISSION RATE SCALARS WHICH VARY DIURNALLY AND BY DAY OF WEEK
(HRDOW) *

SOURCE ID = L0001748 ; SOURCE TYPE = VOLUME :

HR SCALAR HOUR SCALAR HOUR SCALAR HOUR SCALAR HOUR SCALAR HOUR
SCALAR HOUR SCALAR HOUR SCALAR

DAY OF WEEK = WEEKDAY

1 .0000E+00 2 .0000E+00 3 .0000E+00 4 .0000E+00 5 .0000E+00 6
.0000E+00 7 .0000E+00 8 .0000E+00
9 .1000E+01 10 .1000E+01 11 .1000E+01 12 .1000E+01 13 .1000E+01 14
.1000E+01 15 .1000E+01 16 .1000E+01
17 .0000E+00 18 .0000E+00 19 .0000E+00 20 .0000E+00 21 .0000E+00 22
.0000E+00 23 .0000E+00 24 .0000E+00

DAY OF WEEK = SATURDAY

1 .0000E+00 2 .0000E+00 3 .0000E+00 4 .0000E+00 5 .0000E+00 6
.0000E+00 7 .0000E+00 8 .0000E+00
9 .0000E+00 10 .0000E+00 11 .0000E+00 12 .0000E+00 13 .0000E+00 14
.0000E+00 15 .0000E+00 16 .0000E+00
17 .0000E+00 18 .0000E+00 19 .0000E+00 20 .0000E+00 21 .0000E+00 22
.0000E+00 23 .0000E+00 24 .0000E+00

DAY OF WEEK = SUNDAY

1 .0000E+00 2 .0000E+00 3 .0000E+00 4 .0000E+00 5 .0000E+00 6
.0000E+00 7 .0000E+00 8 .0000E+00
9 .0000E+00 10 .0000E+00 11 .0000E+00 12 .0000E+00 13 .0000E+00 14
.0000E+00 15 .0000E+00 16 .0000E+00
17 .0000E+00 18 .0000E+00 19 .0000E+00 20 .0000E+00 21 .0000E+00 22
.0000E+00 23 .0000E+00 24 .0000E+00

*** AERMOD - VERSION 23132 *** *** C:\Users\Michael Tirohn\Desktop\HRAs\15241 Nisqualli
Rd\15241 Ops\15 *** 11/22/23
*** AERMET - VERSION 19191 ***
*** 12:24:06

PAGE 328

*** MODELOPTs: RegDEFAULT CONC ELEV RURAL ADJ_U*

* SOURCE EMISSION RATE SCALARS WHICH VARY DIURNALLY AND BY DAY OF WEEK
(HRDOW) *

SOURCE ID = L0001749 ; SOURCE TYPE = VOLUME :
HOUR SCALAR HOUR SCALAR HOUR SCALAR HOUR SCALAR HOUR SCALAR HOUR
SCALAR HOUR SCALAR HOUR SCALAR

DAY OF WEEK = WEEKDAY

1 .0000E+00 2 .0000E+00 3 .0000E+00 4 .0000E+00 5 .0000E+00 6
.0000E+00 7 .0000E+00 8 .0000E+00
9 .1000E+01 10 .1000E+01 11 .1000E+01 12 .1000E+01 13 .1000E+01 14
.1000E+01 15 .1000E+01 16 .1000E+01
17 .0000E+00 18 .0000E+00 19 .0000E+00 20 .0000E+00 21 .0000E+00 22
.0000E+00 23 .0000E+00 24 .0000E+00

DAY OF WEEK = SATURDAY

1 .0000E+00 2 .0000E+00 3 .0000E+00 4 .0000E+00 5 .0000E+00 6
.0000E+00 7 .0000E+00 8 .0000E+00
9 .0000E+00 10 .0000E+00 11 .0000E+00 12 .0000E+00 13 .0000E+00 14
.0000E+00 15 .0000E+00 16 .0000E+00
17 .0000E+00 18 .0000E+00 19 .0000E+00 20 .0000E+00 21 .0000E+00 22
.0000E+00 23 .0000E+00 24 .0000E+00

DAY OF WEEK = SUNDAY

1 .0000E+00 2 .0000E+00 3 .0000E+00 4 .0000E+00 5 .0000E+00 6
.0000E+00 7 .0000E+00 8 .0000E+00
9 .0000E+00 10 .0000E+00 11 .0000E+00 12 .0000E+00 13 .0000E+00 14
.0000E+00 15 .0000E+00 16 .0000E+00
17 .0000E+00 18 .0000E+00 19 .0000E+00 20 .0000E+00 21 .0000E+00 22
.0000E+00 23 .0000E+00 24 .0000E+00

*** AERMOD - VERSION 23132 *** *** C:\Users\Michael Tirohn\Desktop\HRAs\15241 Nisqualli
Rd\15241 Ops\15 *** 11/22/23
*** AERMET - VERSION 19191 ***
*** 12:24:06

PAGE 329

*** MODELOPTs: RegDFAULT CONC ELEV RURAL ADJ_U*

* SOURCE EMISSION RATE SCALARS WHICH VARY DIURNALLY AND BY DAY OF WEEK (HRDOW) *

SOURCE ID = L0001750 ; SOURCE TYPE = VOLUME :

Hourly emission rate scalars for Weekday, Saturday, and Sunday.

DAY OF WEEK = WEEKDAY

Hourly emission rate scalars for Weekday (Days 1-7).

DAY OF WEEK = SATURDAY

Hourly emission rate scalars for Saturday (Days 1-7).

DAY OF WEEK = SUNDAY

Hourly emission rate scalars for Sunday (Days 1-7).

*** AERMOD - VERSION 23132 *** C:\Users\Michael Tirohn\Desktop\HRAs\15241 Nisqualli Rd\15241 Ops\15 *** 11/22/23

*** AERMET - VERSION 19191 ***

*** 12:24:06

PAGE 330

*** MODELOPTs: RegDFAULT CONC ELEV RURAL ADJ_U*

* SOURCE EMISSION RATE SCALARS WHICH VARY DIURNALLY AND BY DAY OF WEEK (HRDOW) *

SOURCE ID = L0001751 ; SOURCE TYPE = VOLUME :

Hourly emission rate scalars for Weekday, Saturday, and Sunday.

DAY OF WEEK = WEEKDAY

Hourly emission rate scalars for Weekday (Days 1-7).

DAY OF WEEK = SATURDAY

Hourly emission rate scalars for Saturday (Days 1-7).

DAY OF WEEK = SUNDAY

Hourly emission rate scalars for Sunday (Days 1-7).

17 .0000E+00 18 .0000E+00 19 .0000E+00 20 .0000E+00 21 .0000E+00 22
.0000E+00 23 .0000E+00 24 .0000E+00
*** AERMOD - VERSION 23132 *** *** C:\Users\Michael Tirohn\Desktop\HRAs\15241 Nisqualli
Rd\15241 Ops\15 *** 11/22/23
*** AERMET - VERSION 19191 ***
*** 12:24:06

PAGE 331

*** MODELOPTs: RegDFAULT CONC ELEV RURAL ADJ_U*

* SOURCE EMISSION RATE SCALARS WHICH VARY DIURNALLY AND BY DAY OF WEEK
(HRDOW) *

SOURCE ID = L0001752 ; SOURCE TYPE = VOLUME :
HOUR SCALAR HOUR SCALAR HOUR SCALAR HOUR SCALAR HOUR SCALAR HOUR
SCALAR HOUR SCALAR HOUR SCALAR

DAY OF WEEK = WEEKDAY

1 .0000E+00 2 .0000E+00 3 .0000E+00 4 .0000E+00 5 .0000E+00 6
.0000E+00 7 .0000E+00 8 .0000E+00
9 .1000E+01 10 .1000E+01 11 .1000E+01 12 .1000E+01 13 .1000E+01 14
.1000E+01 15 .1000E+01 16 .1000E+01
17 .0000E+00 18 .0000E+00 19 .0000E+00 20 .0000E+00 21 .0000E+00 22
.0000E+00 23 .0000E+00 24 .0000E+00

DAY OF WEEK = SATURDAY

1 .0000E+00 2 .0000E+00 3 .0000E+00 4 .0000E+00 5 .0000E+00 6
.0000E+00 7 .0000E+00 8 .0000E+00
9 .0000E+00 10 .0000E+00 11 .0000E+00 12 .0000E+00 13 .0000E+00 14
.0000E+00 15 .0000E+00 16 .0000E+00
17 .0000E+00 18 .0000E+00 19 .0000E+00 20 .0000E+00 21 .0000E+00 22
.0000E+00 23 .0000E+00 24 .0000E+00

DAY OF WEEK = SUNDAY

1 .0000E+00 2 .0000E+00 3 .0000E+00 4 .0000E+00 5 .0000E+00 6
.0000E+00 7 .0000E+00 8 .0000E+00
9 .0000E+00 10 .0000E+00 11 .0000E+00 12 .0000E+00 13 .0000E+00 14
.0000E+00 15 .0000E+00 16 .0000E+00
17 .0000E+00 18 .0000E+00 19 .0000E+00 20 .0000E+00 21 .0000E+00 22
.0000E+00 23 .0000E+00 24 .0000E+00

*** AERMOD - VERSION 23132 *** *** C:\Users\Michael Tirohn\Desktop\HRAs\15241 Nisqualli
Rd\15241 Ops\15 *** 11/22/23
*** AERMET - VERSION 19191 ***
*** 12:24:06

PAGE 332

*** MODELOPTs: RegDFAULT CONC ELEV RURAL ADJ_U*

* SOURCE EMISSION RATE SCALARS WHICH VARY DIURNALLY AND BY DAY OF WEEK
(HRDOW) *

SOURCE ID = L0001753 ; SOURCE TYPE = VOLUME :
HOUR SCALAR HOUR SCALAR HOUR SCALAR HOUR SCALAR HOUR SCALAR HOUR
SCALAR HOUR SCALAR HOUR SCALAR

DAY OF WEEK = WEEKDAY

1 .0000E+00 2 .0000E+00 3 .0000E+00 4 .0000E+00 5 .0000E+00 6
.0000E+00 7 .0000E+00 8 .0000E+00
9 .1000E+01 10 .1000E+01 11 .1000E+01 12 .1000E+01 13 .1000E+01 14
.1000E+01 15 .1000E+01 16 .1000E+01
17 .0000E+00 18 .0000E+00 19 .0000E+00 20 .0000E+00 21 .0000E+00 22
.0000E+00 23 .0000E+00 24 .0000E+00

DAY OF WEEK = SATURDAY

1 .0000E+00 2 .0000E+00 3 .0000E+00 4 .0000E+00 5 .0000E+00 6
.0000E+00 7 .0000E+00 8 .0000E+00
9 .0000E+00 10 .0000E+00 11 .0000E+00 12 .0000E+00 13 .0000E+00 14

.0000E+00 15 .0000E+00 16 .0000E+00
17 .0000E+00 18 .0000E+00 19 .0000E+00 20 .0000E+00 21 .0000E+00 22
.0000E+00 23 .0000E+00 24 .0000E+00

DAY OF WEEK = SUNDAY

1 .0000E+00 2 .0000E+00 3 .0000E+00 4 .0000E+00 5 .0000E+00 6
.0000E+00 7 .0000E+00 8 .0000E+00
9 .0000E+00 10 .0000E+00 11 .0000E+00 12 .0000E+00 13 .0000E+00 14
.0000E+00 15 .0000E+00 16 .0000E+00
17 .0000E+00 18 .0000E+00 19 .0000E+00 20 .0000E+00 21 .0000E+00 22
.0000E+00 23 .0000E+00 24 .0000E+00

*** AERMOD - VERSION 23132 *** C:\Users\Michael Tirohn\Desktop\HRAs\15241 Nisqualli
Rd\15241 Ops\15 *** 11/22/23

*** AERMET - VERSION 19191 ***

12:24:06

PAGE 333

*** MODELOPTs: RegDFAULT CONC ELEV RURAL ADJ_U*

* SOURCE EMISSION RATE SCALARS WHICH VARY DIURNALLY AND BY DAY OF WEEK
(HRDOW) *

SOURCE ID = L0001754 ; SOURCE TYPE = VOLUME :
HOUR SCALAR HOUR SCALAR HOUR SCALAR HOUR SCALAR HOUR SCALAR HOUR
SCALAR HOUR SCALAR HOUR SCALAR

DAY OF WEEK = WEEKDAY

1 .0000E+00 2 .0000E+00 3 .0000E+00 4 .0000E+00 5 .0000E+00 6
.0000E+00 7 .0000E+00 8 .0000E+00
9 .1000E+01 10 .1000E+01 11 .1000E+01 12 .1000E+01 13 .1000E+01 14
.1000E+01 15 .1000E+01 16 .1000E+01
17 .0000E+00 18 .0000E+00 19 .0000E+00 20 .0000E+00 21 .0000E+00 22
.0000E+00 23 .0000E+00 24 .0000E+00

DAY OF WEEK = SATURDAY

1 .0000E+00 2 .0000E+00 3 .0000E+00 4 .0000E+00 5 .0000E+00 6
.0000E+00 7 .0000E+00 8 .0000E+00
9 .0000E+00 10 .0000E+00 11 .0000E+00 12 .0000E+00 13 .0000E+00 14
.0000E+00 15 .0000E+00 16 .0000E+00
17 .0000E+00 18 .0000E+00 19 .0000E+00 20 .0000E+00 21 .0000E+00 22
.0000E+00 23 .0000E+00 24 .0000E+00

DAY OF WEEK = SUNDAY

1 .0000E+00 2 .0000E+00 3 .0000E+00 4 .0000E+00 5 .0000E+00 6
.0000E+00 7 .0000E+00 8 .0000E+00
9 .0000E+00 10 .0000E+00 11 .0000E+00 12 .0000E+00 13 .0000E+00 14
.0000E+00 15 .0000E+00 16 .0000E+00
17 .0000E+00 18 .0000E+00 19 .0000E+00 20 .0000E+00 21 .0000E+00 22
.0000E+00 23 .0000E+00 24 .0000E+00

*** AERMOD - VERSION 23132 *** C:\Users\Michael Tirohn\Desktop\HRAs\15241 Nisqualli
Rd\15241 Ops\15 *** 11/22/23

*** AERMET - VERSION 19191 ***

12:24:06

PAGE 334

*** MODELOPTs: RegDFAULT CONC ELEV RURAL ADJ_U*

* SOURCE EMISSION RATE SCALARS WHICH VARY DIURNALLY AND BY DAY OF WEEK
(HRDOW) *

SOURCE ID = L0001755 ; SOURCE TYPE = VOLUME :
HOUR SCALAR HOUR SCALAR HOUR SCALAR HOUR SCALAR HOUR SCALAR HOUR
SCALAR HOUR SCALAR HOUR SCALAR

DAY OF WEEK = WEEKDAY

1 .0000E+00 2 .0000E+00 3 .0000E+00 4 .0000E+00 5 .0000E+00 6
.0000E+00 7 .0000E+00 8 .0000E+00

9 .1000E+01 10 .1000E+01 11 .1000E+01 12 .1000E+01 13 .1000E+01 14
.1000E+01 15 .1000E+01 16 .1000E+01
17 .0000E+00 18 .0000E+00 19 .0000E+00 20 .0000E+00 21 .0000E+00 22
.0000E+00 23 .0000E+00 24 .0000E+00

DAY OF WEEK = SATURDAY

1 .0000E+00 2 .0000E+00 3 .0000E+00 4 .0000E+00 5 .0000E+00 6
.0000E+00 7 .0000E+00 8 .0000E+00
9 .0000E+00 10 .0000E+00 11 .0000E+00 12 .0000E+00 13 .0000E+00 14
.0000E+00 15 .0000E+00 16 .0000E+00
17 .0000E+00 18 .0000E+00 19 .0000E+00 20 .0000E+00 21 .0000E+00 22
.0000E+00 23 .0000E+00 24 .0000E+00

DAY OF WEEK = SUNDAY

1 .0000E+00 2 .0000E+00 3 .0000E+00 4 .0000E+00 5 .0000E+00 6
.0000E+00 7 .0000E+00 8 .0000E+00
9 .0000E+00 10 .0000E+00 11 .0000E+00 12 .0000E+00 13 .0000E+00 14
.0000E+00 15 .0000E+00 16 .0000E+00
17 .0000E+00 18 .0000E+00 19 .0000E+00 20 .0000E+00 21 .0000E+00 22
.0000E+00 23 .0000E+00 24 .0000E+00

*** AERMOD - VERSION 23132 *** ** C:\Users\Michael Tirohn\Desktop\HRAs\15241 Nisqualli
Rd\15241 Ops\15 *** 11/22/23
*** AERMET - VERSION 19191 ***
*** 12:24:06

PAGE 335

*** MODELOPTs: RegDFAULT CONC ELEV RURAL ADJ_U*

* SOURCE EMISSION RATE SCALARS WHICH VARY DIURNALLY AND BY DAY OF WEEK
(HRDOW) *

SOURCE ID = L0001756 ; SOURCE TYPE = VOLUME :
HOUR SCALAR HOUR SCALAR HOUR SCALAR HOUR SCALAR HOUR SCALAR HOUR
SCALAR HOUR SCALAR HOUR SCALAR

DAY OF WEEK = WEEKDAY

1 .0000E+00 2 .0000E+00 3 .0000E+00 4 .0000E+00 5 .0000E+00 6
.0000E+00 7 .0000E+00 8 .0000E+00
9 .1000E+01 10 .1000E+01 11 .1000E+01 12 .1000E+01 13 .1000E+01 14
.1000E+01 15 .1000E+01 16 .1000E+01
17 .0000E+00 18 .0000E+00 19 .0000E+00 20 .0000E+00 21 .0000E+00 22
.0000E+00 23 .0000E+00 24 .0000E+00

DAY OF WEEK = SATURDAY

1 .0000E+00 2 .0000E+00 3 .0000E+00 4 .0000E+00 5 .0000E+00 6
.0000E+00 7 .0000E+00 8 .0000E+00
9 .0000E+00 10 .0000E+00 11 .0000E+00 12 .0000E+00 13 .0000E+00 14
.0000E+00 15 .0000E+00 16 .0000E+00
17 .0000E+00 18 .0000E+00 19 .0000E+00 20 .0000E+00 21 .0000E+00 22
.0000E+00 23 .0000E+00 24 .0000E+00

DAY OF WEEK = SUNDAY

1 .0000E+00 2 .0000E+00 3 .0000E+00 4 .0000E+00 5 .0000E+00 6
.0000E+00 7 .0000E+00 8 .0000E+00
9 .0000E+00 10 .0000E+00 11 .0000E+00 12 .0000E+00 13 .0000E+00 14
.0000E+00 15 .0000E+00 16 .0000E+00
17 .0000E+00 18 .0000E+00 19 .0000E+00 20 .0000E+00 21 .0000E+00 22
.0000E+00 23 .0000E+00 24 .0000E+00

*** AERMOD - VERSION 23132 *** ** C:\Users\Michael Tirohn\Desktop\HRAs\15241 Nisqualli
Rd\15241 Ops\15 *** 11/22/23
*** AERMET - VERSION 19191 ***
*** 12:24:06

PAGE 336

*** MODELOPTs: RegDFAULT CONC ELEV RURAL ADJ_U*

* SOURCE EMISSION RATE SCALARS WHICH VARY DIURNALLY AND BY DAY OF WEEK
(HRDOW) *

SOURCE ID = L0001757 ; SOURCE TYPE = VOLUME :
HOUR SCALAR HOUR SCALAR HOUR SCALAR HOUR SCALAR HOUR SCALAR HOUR
SCALAR HOUR SCALAR HOUR SCALAR

DAY OF WEEK = WEEKDAY

1 .0000E+00 2 .0000E+00 3 .0000E+00 4 .0000E+00 5 .0000E+00 6
.0000E+00 7 .0000E+00 8 .0000E+00
9 .1000E+01 10 .1000E+01 11 .1000E+01 12 .1000E+01 13 .1000E+01 14
.1000E+01 15 .1000E+01 16 .1000E+01
17 .0000E+00 18 .0000E+00 19 .0000E+00 20 .0000E+00 21 .0000E+00 22
.0000E+00 23 .0000E+00 24 .0000E+00

DAY OF WEEK = SATURDAY

1 .0000E+00 2 .0000E+00 3 .0000E+00 4 .0000E+00 5 .0000E+00 6
.0000E+00 7 .0000E+00 8 .0000E+00
9 .0000E+00 10 .0000E+00 11 .0000E+00 12 .0000E+00 13 .0000E+00 14
.0000E+00 15 .0000E+00 16 .0000E+00
17 .0000E+00 18 .0000E+00 19 .0000E+00 20 .0000E+00 21 .0000E+00 22
.0000E+00 23 .0000E+00 24 .0000E+00

DAY OF WEEK = SUNDAY

1 .0000E+00 2 .0000E+00 3 .0000E+00 4 .0000E+00 5 .0000E+00 6
.0000E+00 7 .0000E+00 8 .0000E+00
9 .0000E+00 10 .0000E+00 11 .0000E+00 12 .0000E+00 13 .0000E+00 14
.0000E+00 15 .0000E+00 16 .0000E+00
17 .0000E+00 18 .0000E+00 19 .0000E+00 20 .0000E+00 21 .0000E+00 22
.0000E+00 23 .0000E+00 24 .0000E+00

*** AERMOD - VERSION 23132 *** ** C:\Users\Michael Tirohn\Desktop\HRAs\15241 Nisqualli
Rd\15241 Ops\15 *** 11/22/23
*** AERMET - VERSION 19191 ***
*** 12:24:06

PAGE 337

*** MODELOPTs: RegDFAULT CONC ELEV RURAL ADJ_U*

* SOURCE EMISSION RATE SCALARS WHICH VARY DIURNALLY AND BY DAY OF WEEK
(HRDOW) *

SOURCE ID = L0001758 ; SOURCE TYPE = VOLUME :
HOUR SCALAR HOUR SCALAR HOUR SCALAR HOUR SCALAR HOUR SCALAR HOUR
SCALAR HOUR SCALAR HOUR SCALAR

DAY OF WEEK = WEEKDAY

1 .0000E+00 2 .0000E+00 3 .0000E+00 4 .0000E+00 5 .0000E+00 6
.0000E+00 7 .0000E+00 8 .0000E+00
9 .1000E+01 10 .1000E+01 11 .1000E+01 12 .1000E+01 13 .1000E+01 14
.1000E+01 15 .1000E+01 16 .1000E+01
17 .0000E+00 18 .0000E+00 19 .0000E+00 20 .0000E+00 21 .0000E+00 22
.0000E+00 23 .0000E+00 24 .0000E+00

DAY OF WEEK = SATURDAY

1 .0000E+00 2 .0000E+00 3 .0000E+00 4 .0000E+00 5 .0000E+00 6
.0000E+00 7 .0000E+00 8 .0000E+00
9 .0000E+00 10 .0000E+00 11 .0000E+00 12 .0000E+00 13 .0000E+00 14
.0000E+00 15 .0000E+00 16 .0000E+00
17 .0000E+00 18 .0000E+00 19 .0000E+00 20 .0000E+00 21 .0000E+00 22
.0000E+00 23 .0000E+00 24 .0000E+00

DAY OF WEEK = SUNDAY

1 .0000E+00 2 .0000E+00 3 .0000E+00 4 .0000E+00 5 .0000E+00 6
.0000E+00 7 .0000E+00 8 .0000E+00
9 .0000E+00 10 .0000E+00 11 .0000E+00 12 .0000E+00 13 .0000E+00 14
.0000E+00 15 .0000E+00 16 .0000E+00
17 .0000E+00 18 .0000E+00 19 .0000E+00 20 .0000E+00 21 .0000E+00 22
.0000E+00 23 .0000E+00 24 .0000E+00

*** AERMOD - VERSION 23132 *** ** C:\Users\Michael Tirohn\Desktop\HRAs\15241 Nisqualli
Rd\15241 Ops\15 *** 11/22/23
*** AERMET - VERSION 19191 ***

*** MODELOPTs: RegDFAULT CONC ELEV RURAL ADJ_U*

* SOURCE EMISSION RATE SCALARS WHICH VARY DIURNALLY AND BY DAY OF WEEK (HRDOW) *

SOURCE ID = L0001759 ; SOURCE TYPE = VOLUME :
HOUR SCALAR HOUR SCALAR HOUR SCALAR HOUR SCALAR HOUR SCALAR HOUR
SCALAR HOUR SCALAR HOUR SCALAR

DAY OF WEEK = WEEKDAY

1 .0000E+00 2 .0000E+00 3 .0000E+00 4 .0000E+00 5 .0000E+00 6
.0000E+00 7 .0000E+00 8 .0000E+00
9 .1000E+01 10 .1000E+01 11 .1000E+01 12 .1000E+01 13 .1000E+01 14
.1000E+01 15 .1000E+01 16 .1000E+01
17 .0000E+00 18 .0000E+00 19 .0000E+00 20 .0000E+00 21 .0000E+00 22
.0000E+00 23 .0000E+00 24 .0000E+00

DAY OF WEEK = SATURDAY

1 .0000E+00 2 .0000E+00 3 .0000E+00 4 .0000E+00 5 .0000E+00 6
.0000E+00 7 .0000E+00 8 .0000E+00
9 .0000E+00 10 .0000E+00 11 .0000E+00 12 .0000E+00 13 .0000E+00 14
.0000E+00 15 .0000E+00 16 .0000E+00
17 .0000E+00 18 .0000E+00 19 .0000E+00 20 .0000E+00 21 .0000E+00 22
.0000E+00 23 .0000E+00 24 .0000E+00

DAY OF WEEK = SUNDAY

1 .0000E+00 2 .0000E+00 3 .0000E+00 4 .0000E+00 5 .0000E+00 6
.0000E+00 7 .0000E+00 8 .0000E+00
9 .0000E+00 10 .0000E+00 11 .0000E+00 12 .0000E+00 13 .0000E+00 14
.0000E+00 15 .0000E+00 16 .0000E+00
17 .0000E+00 18 .0000E+00 19 .0000E+00 20 .0000E+00 21 .0000E+00 22
.0000E+00 23 .0000E+00 24 .0000E+00

*** AERMOD - VERSION 23132 *** C:\Users\Michael Tirohn\Desktop\HRAs\15241 Nisqualli
Rd\15241 Ops\15 *** 11/22/23
*** AERMET - VERSION 19191 ***
*** 12:24:06

*** MODELOPTs: RegDFAULT CONC ELEV RURAL ADJ_U*

* SOURCE EMISSION RATE SCALARS WHICH VARY DIURNALLY AND BY DAY OF WEEK (HRDOW) *

SOURCE ID = L0001760 ; SOURCE TYPE = VOLUME :
HOUR SCALAR HOUR SCALAR HOUR SCALAR HOUR SCALAR HOUR SCALAR HOUR
SCALAR HOUR SCALAR HOUR SCALAR

DAY OF WEEK = WEEKDAY

1 .0000E+00 2 .0000E+00 3 .0000E+00 4 .0000E+00 5 .0000E+00 6
.0000E+00 7 .0000E+00 8 .0000E+00
9 .1000E+01 10 .1000E+01 11 .1000E+01 12 .1000E+01 13 .1000E+01 14
.1000E+01 15 .1000E+01 16 .1000E+01
17 .0000E+00 18 .0000E+00 19 .0000E+00 20 .0000E+00 21 .0000E+00 22
.0000E+00 23 .0000E+00 24 .0000E+00

DAY OF WEEK = SATURDAY

1 .0000E+00 2 .0000E+00 3 .0000E+00 4 .0000E+00 5 .0000E+00 6
.0000E+00 7 .0000E+00 8 .0000E+00
9 .0000E+00 10 .0000E+00 11 .0000E+00 12 .0000E+00 13 .0000E+00 14
.0000E+00 15 .0000E+00 16 .0000E+00
17 .0000E+00 18 .0000E+00 19 .0000E+00 20 .0000E+00 21 .0000E+00 22
.0000E+00 23 .0000E+00 24 .0000E+00

DAY OF WEEK = SUNDAY

1 .0000E+00 2 .0000E+00 3 .0000E+00 4 .0000E+00 5 .0000E+00 6

.0000E+00 7 .0000E+00 8 .0000E+00
9 .0000E+00 10 .0000E+00 11 .0000E+00 12 .0000E+00 13 .0000E+00 14
.0000E+00 15 .0000E+00 16 .0000E+00
17 .0000E+00 18 .0000E+00 19 .0000E+00 20 .0000E+00 21 .0000E+00 22
.0000E+00 23 .0000E+00 24 .0000E+00

*** AERMOD - VERSION 23132 *** C:\Users\Michael Tirohn\Desktop\HRAs\15241 Nisqualli
Rd\15241 Ops\15 *** 11/22/23
*** AERMET - VERSION 19191 ***
*** 12:24:06

PAGE 340

*** MODELOPTs: RegDFAULT CONC ELEV RURAL ADJ_U*

* SOURCE EMISSION RATE SCALARS WHICH VARY DIURNALLY AND BY DAY OF WEEK
(HRDOW) *

SOURCE ID = L0001761 ; SOURCE TYPE = VOLUME :
HOUR SCALAR HOUR SCALAR HOUR SCALAR HOUR SCALAR HOUR SCALAR HOUR
SCALAR HOUR SCALAR HOUR SCALAR

DAY OF WEEK = WEEKDAY

1 .0000E+00 2 .0000E+00 3 .0000E+00 4 .0000E+00 5 .0000E+00 6
.0000E+00 7 .0000E+00 8 .0000E+00
9 .1000E+01 10 .1000E+01 11 .1000E+01 12 .1000E+01 13 .1000E+01 14
.1000E+01 15 .1000E+01 16 .1000E+01
17 .0000E+00 18 .0000E+00 19 .0000E+00 20 .0000E+00 21 .0000E+00 22
.0000E+00 23 .0000E+00 24 .0000E+00

DAY OF WEEK = SATURDAY

1 .0000E+00 2 .0000E+00 3 .0000E+00 4 .0000E+00 5 .0000E+00 6
.0000E+00 7 .0000E+00 8 .0000E+00
9 .0000E+00 10 .0000E+00 11 .0000E+00 12 .0000E+00 13 .0000E+00 14
.0000E+00 15 .0000E+00 16 .0000E+00
17 .0000E+00 18 .0000E+00 19 .0000E+00 20 .0000E+00 21 .0000E+00 22
.0000E+00 23 .0000E+00 24 .0000E+00

DAY OF WEEK = SUNDAY

1 .0000E+00 2 .0000E+00 3 .0000E+00 4 .0000E+00 5 .0000E+00 6
.0000E+00 7 .0000E+00 8 .0000E+00
9 .0000E+00 10 .0000E+00 11 .0000E+00 12 .0000E+00 13 .0000E+00 14
.0000E+00 15 .0000E+00 16 .0000E+00
17 .0000E+00 18 .0000E+00 19 .0000E+00 20 .0000E+00 21 .0000E+00 22
.0000E+00 23 .0000E+00 24 .0000E+00

*** AERMOD - VERSION 23132 *** C:\Users\Michael Tirohn\Desktop\HRAs\15241 Nisqualli
Rd\15241 Ops\15 *** 11/22/23
*** AERMET - VERSION 19191 ***
*** 12:24:06

PAGE 341

*** MODELOPTs: RegDFAULT CONC ELEV RURAL ADJ_U*

* SOURCE EMISSION RATE SCALARS WHICH VARY DIURNALLY AND BY DAY OF WEEK
(HRDOW) *

SOURCE ID = L0001762 ; SOURCE TYPE = VOLUME :
HOUR SCALAR HOUR SCALAR HOUR SCALAR HOUR SCALAR HOUR SCALAR HOUR
SCALAR HOUR SCALAR HOUR SCALAR

DAY OF WEEK = WEEKDAY

1 .0000E+00 2 .0000E+00 3 .0000E+00 4 .0000E+00 5 .0000E+00 6
.0000E+00 7 .0000E+00 8 .0000E+00
9 .1000E+01 10 .1000E+01 11 .1000E+01 12 .1000E+01 13 .1000E+01 14
.1000E+01 15 .1000E+01 16 .1000E+01
17 .0000E+00 18 .0000E+00 19 .0000E+00 20 .0000E+00 21 .0000E+00 22
.0000E+00 23 .0000E+00 24 .0000E+00

DAY OF WEEK = SATURDAY

1 .0000E+00 2 .0000E+00 3 .0000E+00 4 .0000E+00 5 .0000E+00 6
.0000E+00 7 .0000E+00 8 .0000E+00
9 .0000E+00 10 .0000E+00 11 .0000E+00 12 .0000E+00 13 .0000E+00 14
.0000E+00 15 .0000E+00 16 .0000E+00
17 .0000E+00 18 .0000E+00 19 .0000E+00 20 .0000E+00 21 .0000E+00 22
.0000E+00 23 .0000E+00 24 .0000E+00

DAY OF WEEK = SUNDAY

1 .0000E+00 2 .0000E+00 3 .0000E+00 4 .0000E+00 5 .0000E+00 6
.0000E+00 7 .0000E+00 8 .0000E+00
9 .0000E+00 10 .0000E+00 11 .0000E+00 12 .0000E+00 13 .0000E+00 14
.0000E+00 15 .0000E+00 16 .0000E+00
17 .0000E+00 18 .0000E+00 19 .0000E+00 20 .0000E+00 21 .0000E+00 22
.0000E+00 23 .0000E+00 24 .0000E+00

*** AERMOD - VERSION 23132 *** C:\Users\Michael Tirohn\Desktop\HRAs\15241 Nisqualli
Rd\15241 Ops\15 *** 11/22/23
*** AERMET - VERSION 19191 ***
*** 12:24:06

PAGE 342

*** MODELOPTs: RegDFAULT CONC ELEV RURAL ADJ_U*

* SOURCE EMISSION RATE SCALARS WHICH VARY DIURNALLY AND BY DAY OF WEEK
(HRDOW) *

SOURCE ID = L0001763 ; SOURCE TYPE = VOLUME :
HOUR SCALAR HOUR SCALAR HOUR SCALAR HOUR SCALAR HOUR SCALAR HOUR
SCALAR HOUR SCALAR HOUR SCALAR

DAY OF WEEK = WEEKDAY

1 .0000E+00 2 .0000E+00 3 .0000E+00 4 .0000E+00 5 .0000E+00 6
.0000E+00 7 .0000E+00 8 .0000E+00
9 .1000E+01 10 .1000E+01 11 .1000E+01 12 .1000E+01 13 .1000E+01 14
.1000E+01 15 .1000E+01 16 .1000E+01
17 .0000E+00 18 .0000E+00 19 .0000E+00 20 .0000E+00 21 .0000E+00 22
.0000E+00 23 .0000E+00 24 .0000E+00

DAY OF WEEK = SATURDAY

1 .0000E+00 2 .0000E+00 3 .0000E+00 4 .0000E+00 5 .0000E+00 6
.0000E+00 7 .0000E+00 8 .0000E+00
9 .0000E+00 10 .0000E+00 11 .0000E+00 12 .0000E+00 13 .0000E+00 14
.0000E+00 15 .0000E+00 16 .0000E+00
17 .0000E+00 18 .0000E+00 19 .0000E+00 20 .0000E+00 21 .0000E+00 22
.0000E+00 23 .0000E+00 24 .0000E+00

DAY OF WEEK = SUNDAY

1 .0000E+00 2 .0000E+00 3 .0000E+00 4 .0000E+00 5 .0000E+00 6
.0000E+00 7 .0000E+00 8 .0000E+00
9 .0000E+00 10 .0000E+00 11 .0000E+00 12 .0000E+00 13 .0000E+00 14
.0000E+00 15 .0000E+00 16 .0000E+00
17 .0000E+00 18 .0000E+00 19 .0000E+00 20 .0000E+00 21 .0000E+00 22
.0000E+00 23 .0000E+00 24 .0000E+00

*** AERMOD - VERSION 23132 *** C:\Users\Michael Tirohn\Desktop\HRAs\15241 Nisqualli
Rd\15241 Ops\15 *** 11/22/23
*** AERMET - VERSION 19191 ***
*** 12:24:06

PAGE 343

*** MODELOPTs: RegDFAULT CONC ELEV RURAL ADJ_U*

* SOURCE EMISSION RATE SCALARS WHICH VARY DIURNALLY AND BY DAY OF WEEK
(HRDOW) *

SOURCE ID = L0001764 ; SOURCE TYPE = VOLUME :
HOUR SCALAR HOUR SCALAR HOUR SCALAR HOUR SCALAR HOUR SCALAR HOUR
SCALAR HOUR SCALAR HOUR SCALAR

DAY OF WEEK = WEEKDAY

1 .0000E+00 2 .0000E+00 3 .0000E+00 4 .0000E+00 5 .0000E+00 6
.0000E+00 7 .0000E+00 8 .0000E+00
9 .1000E+01 10 .1000E+01 11 .1000E+01 12 .1000E+01 13 .1000E+01 14
.1000E+01 15 .1000E+01 16 .1000E+01
17 .0000E+00 18 .0000E+00 19 .0000E+00 20 .0000E+00 21 .0000E+00 22
.0000E+00 23 .0000E+00 24 .0000E+00

DAY OF WEEK = SATURDAY

1 .0000E+00 2 .0000E+00 3 .0000E+00 4 .0000E+00 5 .0000E+00 6
.0000E+00 7 .0000E+00 8 .0000E+00
9 .0000E+00 10 .0000E+00 11 .0000E+00 12 .0000E+00 13 .0000E+00 14
.0000E+00 15 .0000E+00 16 .0000E+00
17 .0000E+00 18 .0000E+00 19 .0000E+00 20 .0000E+00 21 .0000E+00 22
.0000E+00 23 .0000E+00 24 .0000E+00

DAY OF WEEK = SUNDAY

1 .0000E+00 2 .0000E+00 3 .0000E+00 4 .0000E+00 5 .0000E+00 6
.0000E+00 7 .0000E+00 8 .0000E+00
9 .0000E+00 10 .0000E+00 11 .0000E+00 12 .0000E+00 13 .0000E+00 14
.0000E+00 15 .0000E+00 16 .0000E+00
17 .0000E+00 18 .0000E+00 19 .0000E+00 20 .0000E+00 21 .0000E+00 22
.0000E+00 23 .0000E+00 24 .0000E+00

*** AERMOD - VERSION 23132 *** ** C:\Users\Michael Tirohn\Desktop\HRAs\15241 Nisqualli
Rd\15241 Ops\15 *** 11/22/23
*** AERMET - VERSION 19191 ***
*** 12:24:06

PAGE 344

*** MODELOPTs: RegDEFAULT CONC ELEV RURAL ADJ_U*

* SOURCE EMISSION RATE SCALARS WHICH VARY DIURNALLY AND BY DAY OF WEEK
(HRDOW) *

SOURCE ID = L0001765 ; SOURCE TYPE = VOLUME :
HOUR SCALAR HOUR SCALAR HOUR SCALAR HOUR SCALAR HOUR SCALAR HOUR
SCALAR HOUR SCALAR HOUR SCALAR

DAY OF WEEK = WEEKDAY

1 .0000E+00 2 .0000E+00 3 .0000E+00 4 .0000E+00 5 .0000E+00 6
.0000E+00 7 .0000E+00 8 .0000E+00
9 .1000E+01 10 .1000E+01 11 .1000E+01 12 .1000E+01 13 .1000E+01 14
.1000E+01 15 .1000E+01 16 .1000E+01
17 .0000E+00 18 .0000E+00 19 .0000E+00 20 .0000E+00 21 .0000E+00 22
.0000E+00 23 .0000E+00 24 .0000E+00

DAY OF WEEK = SATURDAY

1 .0000E+00 2 .0000E+00 3 .0000E+00 4 .0000E+00 5 .0000E+00 6
.0000E+00 7 .0000E+00 8 .0000E+00
9 .0000E+00 10 .0000E+00 11 .0000E+00 12 .0000E+00 13 .0000E+00 14
.0000E+00 15 .0000E+00 16 .0000E+00
17 .0000E+00 18 .0000E+00 19 .0000E+00 20 .0000E+00 21 .0000E+00 22
.0000E+00 23 .0000E+00 24 .0000E+00

DAY OF WEEK = SUNDAY

1 .0000E+00 2 .0000E+00 3 .0000E+00 4 .0000E+00 5 .0000E+00 6
.0000E+00 7 .0000E+00 8 .0000E+00
9 .0000E+00 10 .0000E+00 11 .0000E+00 12 .0000E+00 13 .0000E+00 14
.0000E+00 15 .0000E+00 16 .0000E+00
17 .0000E+00 18 .0000E+00 19 .0000E+00 20 .0000E+00 21 .0000E+00 22
.0000E+00 23 .0000E+00 24 .0000E+00

*** AERMOD - VERSION 23132 *** ** C:\Users\Michael Tirohn\Desktop\HRAs\15241 Nisqualli
Rd\15241 Ops\15 *** 11/22/23
*** AERMET - VERSION 19191 ***
*** 12:24:06

PAGE 345

*** MODELOPTs: RegDEFAULT CONC ELEV RURAL ADJ_U*

* SOURCE EMISSION RATE SCALARS WHICH VARY DIURNALLY AND BY DAY OF WEEK (HRDOW) *

SOURCE ID = L0001766 ; SOURCE TYPE = VOLUME :
 HOUR SCALAR HOUR SCALAR HOUR SCALAR HOUR SCALAR HOUR SCALAR HOUR
 SCALAR HOUR SCALAR HOUR SCALAR

DAY OF WEEK = WEEKDAY

1 .0000E+00 2 .0000E+00 3 .0000E+00 4 .0000E+00 5 .0000E+00 6
 .0000E+00 7 .0000E+00 8 .0000E+00
 9 .1000E+01 10 .1000E+01 11 .1000E+01 12 .1000E+01 13 .1000E+01 14
 .1000E+01 15 .1000E+01 16 .1000E+01
 17 .0000E+00 18 .0000E+00 19 .0000E+00 20 .0000E+00 21 .0000E+00 22
 .0000E+00 23 .0000E+00 24 .0000E+00

DAY OF WEEK = SATURDAY

1 .0000E+00 2 .0000E+00 3 .0000E+00 4 .0000E+00 5 .0000E+00 6
 .0000E+00 7 .0000E+00 8 .0000E+00
 9 .0000E+00 10 .0000E+00 11 .0000E+00 12 .0000E+00 13 .0000E+00 14
 .0000E+00 15 .0000E+00 16 .0000E+00
 17 .0000E+00 18 .0000E+00 19 .0000E+00 20 .0000E+00 21 .0000E+00 22
 .0000E+00 23 .0000E+00 24 .0000E+00

DAY OF WEEK = SUNDAY

1 .0000E+00 2 .0000E+00 3 .0000E+00 4 .0000E+00 5 .0000E+00 6
 .0000E+00 7 .0000E+00 8 .0000E+00
 9 .0000E+00 10 .0000E+00 11 .0000E+00 12 .0000E+00 13 .0000E+00 14
 .0000E+00 15 .0000E+00 16 .0000E+00
 17 .0000E+00 18 .0000E+00 19 .0000E+00 20 .0000E+00 21 .0000E+00 22
 .0000E+00 23 .0000E+00 24 .0000E+00

*** AERMOD - VERSION 23132 *** C:\Users\Michael Tirohn\Desktop\HRAs\15241 Nisqualli
 Rd\15241 Ops\15 *** 11/22/23

*** AERMET - VERSION 19191 ***

12:24:06

PAGE 346

*** MODELOPTs: RegDFAULT CONC ELEV RURAL ADJ_U*

* SOURCE EMISSION RATE SCALARS WHICH VARY DIURNALLY AND BY DAY OF WEEK (HRDOW) *

SOURCE ID = L0001767 ; SOURCE TYPE = VOLUME :
 HOUR SCALAR HOUR SCALAR HOUR SCALAR HOUR SCALAR HOUR SCALAR HOUR
 SCALAR HOUR SCALAR HOUR SCALAR

DAY OF WEEK = WEEKDAY

1 .0000E+00 2 .0000E+00 3 .0000E+00 4 .0000E+00 5 .0000E+00 6
 .0000E+00 7 .0000E+00 8 .0000E+00
 9 .1000E+01 10 .1000E+01 11 .1000E+01 12 .1000E+01 13 .1000E+01 14
 .1000E+01 15 .1000E+01 16 .1000E+01
 17 .0000E+00 18 .0000E+00 19 .0000E+00 20 .0000E+00 21 .0000E+00 22
 .0000E+00 23 .0000E+00 24 .0000E+00

DAY OF WEEK = SATURDAY

1 .0000E+00 2 .0000E+00 3 .0000E+00 4 .0000E+00 5 .0000E+00 6
 .0000E+00 7 .0000E+00 8 .0000E+00
 9 .0000E+00 10 .0000E+00 11 .0000E+00 12 .0000E+00 13 .0000E+00 14
 .0000E+00 15 .0000E+00 16 .0000E+00
 17 .0000E+00 18 .0000E+00 19 .0000E+00 20 .0000E+00 21 .0000E+00 22
 .0000E+00 23 .0000E+00 24 .0000E+00

DAY OF WEEK = SUNDAY

1 .0000E+00 2 .0000E+00 3 .0000E+00 4 .0000E+00 5 .0000E+00 6
 .0000E+00 7 .0000E+00 8 .0000E+00
 9 .0000E+00 10 .0000E+00 11 .0000E+00 12 .0000E+00 13 .0000E+00 14
 .0000E+00 15 .0000E+00 16 .0000E+00
 17 .0000E+00 18 .0000E+00 19 .0000E+00 20 .0000E+00 21 .0000E+00 22
 .0000E+00 23 .0000E+00 24 .0000E+00

PAGE 347

*** MODELOPTs: RegDEFAULT CONC ELEV RURAL ADJ_U*

* SOURCE EMISSION RATE SCALARS WHICH VARY DIURNALLY AND BY DAY OF WEEK
(HRDOW) *

SOURCE ID = L0001768 ; SOURCE TYPE = VOLUME :
HOUR SCALAR HOUR SCALAR HOUR SCALAR HOUR SCALAR HOUR SCALAR HOUR
SCALAR HOUR SCALAR HOUR SCALAR

DAY OF WEEK = WEEKDAY

1 .0000E+00 2 .0000E+00 3 .0000E+00 4 .0000E+00 5 .0000E+00 6
.0000E+00 7 .0000E+00 8 .0000E+00
9 .1000E+01 10 .1000E+01 11 .1000E+01 12 .1000E+01 13 .1000E+01 14
.1000E+01 15 .1000E+01 16 .1000E+01
17 .0000E+00 18 .0000E+00 19 .0000E+00 20 .0000E+00 21 .0000E+00 22
.0000E+00 23 .0000E+00 24 .0000E+00

DAY OF WEEK = SATURDAY

1 .0000E+00 2 .0000E+00 3 .0000E+00 4 .0000E+00 5 .0000E+00 6
.0000E+00 7 .0000E+00 8 .0000E+00
9 .0000E+00 10 .0000E+00 11 .0000E+00 12 .0000E+00 13 .0000E+00 14
.0000E+00 15 .0000E+00 16 .0000E+00
17 .0000E+00 18 .0000E+00 19 .0000E+00 20 .0000E+00 21 .0000E+00 22
.0000E+00 23 .0000E+00 24 .0000E+00

DAY OF WEEK = SUNDAY

1 .0000E+00 2 .0000E+00 3 .0000E+00 4 .0000E+00 5 .0000E+00 6
.0000E+00 7 .0000E+00 8 .0000E+00
9 .0000E+00 10 .0000E+00 11 .0000E+00 12 .0000E+00 13 .0000E+00 14
.0000E+00 15 .0000E+00 16 .0000E+00
17 .0000E+00 18 .0000E+00 19 .0000E+00 20 .0000E+00 21 .0000E+00 22
.0000E+00 23 .0000E+00 24 .0000E+00

PAGE 348

*** MODELOPTs: RegDEFAULT CONC ELEV RURAL ADJ_U*

* SOURCE EMISSION RATE SCALARS WHICH VARY DIURNALLY AND BY DAY OF WEEK
(HRDOW) *

SOURCE ID = L0001769 ; SOURCE TYPE = VOLUME :
HOUR SCALAR HOUR SCALAR HOUR SCALAR HOUR SCALAR HOUR SCALAR HOUR
SCALAR HOUR SCALAR HOUR SCALAR

DAY OF WEEK = WEEKDAY

1 .0000E+00 2 .0000E+00 3 .0000E+00 4 .0000E+00 5 .0000E+00 6
.0000E+00 7 .0000E+00 8 .0000E+00
9 .1000E+01 10 .1000E+01 11 .1000E+01 12 .1000E+01 13 .1000E+01 14
.1000E+01 15 .1000E+01 16 .1000E+01
17 .0000E+00 18 .0000E+00 19 .0000E+00 20 .0000E+00 21 .0000E+00 22
.0000E+00 23 .0000E+00 24 .0000E+00

DAY OF WEEK = SATURDAY

1 .0000E+00 2 .0000E+00 3 .0000E+00 4 .0000E+00 5 .0000E+00 6
.0000E+00 7 .0000E+00 8 .0000E+00
9 .0000E+00 10 .0000E+00 11 .0000E+00 12 .0000E+00 13 .0000E+00 14
.0000E+00 15 .0000E+00 16 .0000E+00
17 .0000E+00 18 .0000E+00 19 .0000E+00 20 .0000E+00 21 .0000E+00 22
.0000E+00

.0000E+00 23 .0000E+00 24 .0000E+00

DAY OF WEEK = SUNDAY

1 .0000E+00 2 .0000E+00 3 .0000E+00 4 .0000E+00 5 .0000E+00 6
.0000E+00 7 .0000E+00 8 .0000E+00
9 .0000E+00 10 .0000E+00 11 .0000E+00 12 .0000E+00 13 .0000E+00 14
.0000E+00 15 .0000E+00 16 .0000E+00
17 .0000E+00 18 .0000E+00 19 .0000E+00 20 .0000E+00 21 .0000E+00 22
.0000E+00 23 .0000E+00 24 .0000E+00

*** AERMOD - VERSION 23132 *** *** C:\Users\Michael Tirohn\Desktop\HRAs\15241 Nisqualli
Rd\15241 Ops\15 *** 11/22/23

*** AERMET - VERSION 19191 ***

12:24:06

PAGE 349

*** MODELOPTs: RegDFAULT CONC ELEV RURAL ADJ_U*

* SOURCE EMISSION RATE SCALARS WHICH VARY DIURNALLY AND BY DAY OF WEEK
(HRDOW) *

SOURCE ID = L0001770 ; SOURCE TYPE = VOLUME :
HOUR SCALAR HOUR SCALAR HOUR SCALAR HOUR SCALAR HOUR SCALAR HOUR
SCALAR HOUR SCALAR HOUR SCALAR

DAY OF WEEK = WEEKDAY

1 .0000E+00 2 .0000E+00 3 .0000E+00 4 .0000E+00 5 .0000E+00 6
.0000E+00 7 .0000E+00 8 .0000E+00
9 .1000E+01 10 .1000E+01 11 .1000E+01 12 .1000E+01 13 .1000E+01 14
.1000E+01 15 .1000E+01 16 .1000E+01
17 .0000E+00 18 .0000E+00 19 .0000E+00 20 .0000E+00 21 .0000E+00 22
.0000E+00 23 .0000E+00 24 .0000E+00

DAY OF WEEK = SATURDAY

1 .0000E+00 2 .0000E+00 3 .0000E+00 4 .0000E+00 5 .0000E+00 6
.0000E+00 7 .0000E+00 8 .0000E+00
9 .0000E+00 10 .0000E+00 11 .0000E+00 12 .0000E+00 13 .0000E+00 14
.0000E+00 15 .0000E+00 16 .0000E+00
17 .0000E+00 18 .0000E+00 19 .0000E+00 20 .0000E+00 21 .0000E+00 22
.0000E+00 23 .0000E+00 24 .0000E+00

DAY OF WEEK = SUNDAY

1 .0000E+00 2 .0000E+00 3 .0000E+00 4 .0000E+00 5 .0000E+00 6
.0000E+00 7 .0000E+00 8 .0000E+00
9 .0000E+00 10 .0000E+00 11 .0000E+00 12 .0000E+00 13 .0000E+00 14
.0000E+00 15 .0000E+00 16 .0000E+00
17 .0000E+00 18 .0000E+00 19 .0000E+00 20 .0000E+00 21 .0000E+00 22
.0000E+00 23 .0000E+00 24 .0000E+00

*** AERMOD - VERSION 23132 *** *** C:\Users\Michael Tirohn\Desktop\HRAs\15241 Nisqualli
Rd\15241 Ops\15 *** 11/22/23

*** AERMET - VERSION 19191 ***

12:24:06

PAGE 350

*** MODELOPTs: RegDFAULT CONC ELEV RURAL ADJ_U*

* SOURCE EMISSION RATE SCALARS WHICH VARY DIURNALLY AND BY DAY OF WEEK
(HRDOW) *

SOURCE ID = L0001771 ; SOURCE TYPE = VOLUME :
HOUR SCALAR HOUR SCALAR HOUR SCALAR HOUR SCALAR HOUR SCALAR HOUR
SCALAR HOUR SCALAR HOUR SCALAR

DAY OF WEEK = WEEKDAY

1 .0000E+00 2 .0000E+00 3 .0000E+00 4 .0000E+00 5 .0000E+00 6
.0000E+00 7 .0000E+00 8 .0000E+00
9 .1000E+01 10 .1000E+01 11 .1000E+01 12 .1000E+01 13 .1000E+01 14
.1000E+01 15 .1000E+01 16 .1000E+01

17 .0000E+00 18 .0000E+00 19 .0000E+00 20 .0000E+00 21 .0000E+00 22
.0000E+00 23 .0000E+00 24 .0000E+00

DAY OF WEEK = SATURDAY

1 .0000E+00 2 .0000E+00 3 .0000E+00 4 .0000E+00 5 .0000E+00 6
.0000E+00 7 .0000E+00 8 .0000E+00
9 .0000E+00 10 .0000E+00 11 .0000E+00 12 .0000E+00 13 .0000E+00 14
.0000E+00 15 .0000E+00 16 .0000E+00
17 .0000E+00 18 .0000E+00 19 .0000E+00 20 .0000E+00 21 .0000E+00 22
.0000E+00 23 .0000E+00 24 .0000E+00

DAY OF WEEK = SUNDAY

1 .0000E+00 2 .0000E+00 3 .0000E+00 4 .0000E+00 5 .0000E+00 6
.0000E+00 7 .0000E+00 8 .0000E+00
9 .0000E+00 10 .0000E+00 11 .0000E+00 12 .0000E+00 13 .0000E+00 14
.0000E+00 15 .0000E+00 16 .0000E+00
17 .0000E+00 18 .0000E+00 19 .0000E+00 20 .0000E+00 21 .0000E+00 22
.0000E+00 23 .0000E+00 24 .0000E+00

*** AERMOD - VERSION 23132 *** C:\Users\Michael Tirohn\Desktop\HRAs\15241 Nisqualli
Rd\15241 Ops\15 *** 11/22/23

*** AERMET - VERSION 19191 ***

*** 12:24:06

PAGE 351

*** MODELOPTs: RegDFAULT CONC ELEV RURAL ADJ_U*

* SOURCE EMISSION RATE SCALARS WHICH VARY DIURNALLY AND BY DAY OF WEEK
(HRDOW) *

SOURCE ID = L0001772 ; SOURCE TYPE = VOLUME :
HOUR SCALAR HOUR SCALAR HOUR SCALAR HOUR SCALAR HOUR SCALAR HOUR
SCALAR HOUR SCALAR HOUR SCALAR

DAY OF WEEK = WEEKDAY

1 .0000E+00 2 .0000E+00 3 .0000E+00 4 .0000E+00 5 .0000E+00 6
.0000E+00 7 .0000E+00 8 .0000E+00
9 .1000E+01 10 .1000E+01 11 .1000E+01 12 .1000E+01 13 .1000E+01 14
.1000E+01 15 .1000E+01 16 .1000E+01
17 .0000E+00 18 .0000E+00 19 .0000E+00 20 .0000E+00 21 .0000E+00 22
.0000E+00 23 .0000E+00 24 .0000E+00

DAY OF WEEK = SATURDAY

1 .0000E+00 2 .0000E+00 3 .0000E+00 4 .0000E+00 5 .0000E+00 6
.0000E+00 7 .0000E+00 8 .0000E+00
9 .0000E+00 10 .0000E+00 11 .0000E+00 12 .0000E+00 13 .0000E+00 14
.0000E+00 15 .0000E+00 16 .0000E+00
17 .0000E+00 18 .0000E+00 19 .0000E+00 20 .0000E+00 21 .0000E+00 22
.0000E+00 23 .0000E+00 24 .0000E+00

DAY OF WEEK = SUNDAY

1 .0000E+00 2 .0000E+00 3 .0000E+00 4 .0000E+00 5 .0000E+00 6
.0000E+00 7 .0000E+00 8 .0000E+00
9 .0000E+00 10 .0000E+00 11 .0000E+00 12 .0000E+00 13 .0000E+00 14
.0000E+00 15 .0000E+00 16 .0000E+00
17 .0000E+00 18 .0000E+00 19 .0000E+00 20 .0000E+00 21 .0000E+00 22
.0000E+00 23 .0000E+00 24 .0000E+00

*** AERMOD - VERSION 23132 *** C:\Users\Michael Tirohn\Desktop\HRAs\15241 Nisqualli
Rd\15241 Ops\15 *** 11/22/23

*** AERMET - VERSION 19191 ***

*** 12:24:06

PAGE 352

*** MODELOPTs: RegDFAULT CONC ELEV RURAL ADJ_U*

* SOURCE EMISSION RATE SCALARS WHICH VARY DIURNALLY AND BY DAY OF WEEK
(HRDOW) *

SOURCE ID = L0001772 ; SOURCE TYPE = VOLUME :
HOUR SCALAR HOUR SCALAR HOUR SCALAR HOUR SCALAR HOUR SCALAR HOUR

SCALAR HOUR SCALAR HOUR SCALAR

DAY OF WEEK = WEEKDAY

1 .0000E+00 2 .0000E+00 3 .0000E+00 4 .0000E+00 5 .0000E+00 6
.0000E+00 7 .0000E+00 8 .0000E+00
9 .1000E+01 10 .1000E+01 11 .1000E+01 12 .1000E+01 13 .1000E+01 14
.1000E+01 15 .1000E+01 16 .1000E+01
17 .0000E+00 18 .0000E+00 19 .0000E+00 20 .0000E+00 21 .0000E+00 22
.0000E+00 23 .0000E+00 24 .0000E+00

DAY OF WEEK = SATURDAY

1 .0000E+00 2 .0000E+00 3 .0000E+00 4 .0000E+00 5 .0000E+00 6
.0000E+00 7 .0000E+00 8 .0000E+00
9 .0000E+00 10 .0000E+00 11 .0000E+00 12 .0000E+00 13 .0000E+00 14
.0000E+00 15 .0000E+00 16 .0000E+00
17 .0000E+00 18 .0000E+00 19 .0000E+00 20 .0000E+00 21 .0000E+00 22
.0000E+00 23 .0000E+00 24 .0000E+00

DAY OF WEEK = SUNDAY

1 .0000E+00 2 .0000E+00 3 .0000E+00 4 .0000E+00 5 .0000E+00 6
.0000E+00 7 .0000E+00 8 .0000E+00
9 .0000E+00 10 .0000E+00 11 .0000E+00 12 .0000E+00 13 .0000E+00 14
.0000E+00 15 .0000E+00 16 .0000E+00
17 .0000E+00 18 .0000E+00 19 .0000E+00 20 .0000E+00 21 .0000E+00 22
.0000E+00 23 .0000E+00 24 .0000E+00

*** AERMOD - VERSION 23132 *** *** C:\Users\Michael Tirohn\Desktop\HRAs\15241 Nisqualli
Rd\15241 Ops\15 *** 11/22/23
*** AERMET - VERSION 19191 ***
*** 12:24:06

PAGE 353

*** MODELOPTs: RegDEFAULT CONC ELEV RURAL ADJ_U*

* SOURCE EMISSION RATE SCALARS WHICH VARY DIURNALLY AND BY DAY OF WEEK
(HRDOW) *

SOURCE ID = L0001774 ; SOURCE TYPE = VOLUME :
HOUR SCALAR HOUR SCALAR HOUR SCALAR HOUR SCALAR HOUR SCALAR HOUR
SCALAR HOUR SCALAR HOUR SCALAR

DAY OF WEEK = WEEKDAY

1 .0000E+00 2 .0000E+00 3 .0000E+00 4 .0000E+00 5 .0000E+00 6
.0000E+00 7 .0000E+00 8 .0000E+00
9 .1000E+01 10 .1000E+01 11 .1000E+01 12 .1000E+01 13 .1000E+01 14
.1000E+01 15 .1000E+01 16 .1000E+01
17 .0000E+00 18 .0000E+00 19 .0000E+00 20 .0000E+00 21 .0000E+00 22
.0000E+00 23 .0000E+00 24 .0000E+00

DAY OF WEEK = SATURDAY

1 .0000E+00 2 .0000E+00 3 .0000E+00 4 .0000E+00 5 .0000E+00 6
.0000E+00 7 .0000E+00 8 .0000E+00
9 .0000E+00 10 .0000E+00 11 .0000E+00 12 .0000E+00 13 .0000E+00 14
.0000E+00 15 .0000E+00 16 .0000E+00
17 .0000E+00 18 .0000E+00 19 .0000E+00 20 .0000E+00 21 .0000E+00 22
.0000E+00 23 .0000E+00 24 .0000E+00

DAY OF WEEK = SUNDAY

1 .0000E+00 2 .0000E+00 3 .0000E+00 4 .0000E+00 5 .0000E+00 6
.0000E+00 7 .0000E+00 8 .0000E+00
9 .0000E+00 10 .0000E+00 11 .0000E+00 12 .0000E+00 13 .0000E+00 14
.0000E+00 15 .0000E+00 16 .0000E+00
17 .0000E+00 18 .0000E+00 19 .0000E+00 20 .0000E+00 21 .0000E+00 22
.0000E+00 23 .0000E+00 24 .0000E+00

*** AERMOD - VERSION 23132 *** *** C:\Users\Michael Tirohn\Desktop\HRAs\15241 Nisqualli
Rd\15241 Ops\15 *** 11/22/23
*** AERMET - VERSION 19191 ***
*** 12:24:06

*** MODELOPTs: RegDFAULT CONC ELEV RURAL ADJ_U*

* SOURCE EMISSION RATE SCALARS WHICH VARY DIURNALLY AND BY DAY OF WEEK (HRDOW) *

SOURCE ID = L0001775 ; SOURCE TYPE = VOLUME :
HOURLY SCALAR HOURLY SCALAR HOURLY SCALAR HOURLY SCALAR HOURLY SCALAR
SCALAR HOUR SCALAR HOUR SCALAR

DAY OF WEEK = WEEKDAY

1 .0000E+00 2 .0000E+00 3 .0000E+00 4 .0000E+00 5 .0000E+00 6
.0000E+00 7 .0000E+00 8 .0000E+00
9 .1000E+01 10 .1000E+01 11 .1000E+01 12 .1000E+01 13 .1000E+01 14
.1000E+01 15 .1000E+01 16 .1000E+01
17 .0000E+00 18 .0000E+00 19 .0000E+00 20 .0000E+00 21 .0000E+00 22
.0000E+00 23 .0000E+00 24 .0000E+00

DAY OF WEEK = SATURDAY

1 .0000E+00 2 .0000E+00 3 .0000E+00 4 .0000E+00 5 .0000E+00 6
.0000E+00 7 .0000E+00 8 .0000E+00
9 .0000E+00 10 .0000E+00 11 .0000E+00 12 .0000E+00 13 .0000E+00 14
.0000E+00 15 .0000E+00 16 .0000E+00
17 .0000E+00 18 .0000E+00 19 .0000E+00 20 .0000E+00 21 .0000E+00 22
.0000E+00 23 .0000E+00 24 .0000E+00

DAY OF WEEK = SUNDAY

1 .0000E+00 2 .0000E+00 3 .0000E+00 4 .0000E+00 5 .0000E+00 6
.0000E+00 7 .0000E+00 8 .0000E+00
9 .0000E+00 10 .0000E+00 11 .0000E+00 12 .0000E+00 13 .0000E+00 14
.0000E+00 15 .0000E+00 16 .0000E+00
17 .0000E+00 18 .0000E+00 19 .0000E+00 20 .0000E+00 21 .0000E+00 22
.0000E+00 23 .0000E+00 24 .0000E+00

*** AERMOD - VERSION 23132 *** C:\Users\Michael Tirohn\Desktop\HRAs\15241 Nisqualli Rd\15241 Ops\15 *** 11/22/23

*** AERMET - VERSION 19191 ***

*** 12:24:06

*** MODELOPTs: RegDFAULT CONC ELEV RURAL ADJ_U*

* SOURCE EMISSION RATE SCALARS WHICH VARY DIURNALLY AND BY DAY OF WEEK (HRDOW) *

SOURCE ID = L0001776 ; SOURCE TYPE = VOLUME :
HOURLY SCALAR HOURLY SCALAR HOURLY SCALAR HOURLY SCALAR HOURLY SCALAR
SCALAR HOUR SCALAR HOUR SCALAR

DAY OF WEEK = WEEKDAY

1 .0000E+00 2 .0000E+00 3 .0000E+00 4 .0000E+00 5 .0000E+00 6
.0000E+00 7 .0000E+00 8 .0000E+00
9 .1000E+01 10 .1000E+01 11 .1000E+01 12 .1000E+01 13 .1000E+01 14
.1000E+01 15 .1000E+01 16 .1000E+01
17 .0000E+00 18 .0000E+00 19 .0000E+00 20 .0000E+00 21 .0000E+00 22
.0000E+00 23 .0000E+00 24 .0000E+00

DAY OF WEEK = SATURDAY

1 .0000E+00 2 .0000E+00 3 .0000E+00 4 .0000E+00 5 .0000E+00 6
.0000E+00 7 .0000E+00 8 .0000E+00
9 .0000E+00 10 .0000E+00 11 .0000E+00 12 .0000E+00 13 .0000E+00 14
.0000E+00 15 .0000E+00 16 .0000E+00
17 .0000E+00 18 .0000E+00 19 .0000E+00 20 .0000E+00 21 .0000E+00 22
.0000E+00 23 .0000E+00 24 .0000E+00

DAY OF WEEK = SUNDAY

1 .0000E+00 2 .0000E+00 3 .0000E+00 4 .0000E+00 5 .0000E+00 6
.0000E+00 7 .0000E+00 8 .0000E+00
9 .0000E+00 10 .0000E+00 11 .0000E+00 12 .0000E+00 13 .0000E+00 14

.0000E+00 15 .0000E+00 16 .0000E+00
17 .0000E+00 18 .0000E+00 19 .0000E+00 20 .0000E+00 21 .0000E+00 22
.0000E+00 23 .0000E+00 24 .0000E+00

*** AERMOD - VERSION 23132 *** C:\Users\Michael Tirohn\Desktop\HRAs\15241 Nisqualli
Rd\15241 Ops\15 *** 11/22/23
*** AERMET - VERSION 19191 ***
*** 12:24:06

PAGE 356

*** MODELOPTs: RegDFAULT CONC ELEV RURAL ADJ_U*

* SOURCE EMISSION RATE SCALARS WHICH VARY DIURNALLY AND BY DAY OF WEEK
(HRDOW) *

SOURCE ID = L0001777 ; SOURCE TYPE = VOLUME :

SCALAR	HOURL	SCALAR	HOURL	SCALAR	HOURL	SCALAR	HOURL	SCALAR	HOURL
--------	-------	--------	-------	--------	-------	--------	-------	--------	-------

DAY OF WEEK = WEEKDAY

1	.0000E+00	2	.0000E+00	3	.0000E+00	4	.0000E+00	5	.0000E+00	6
.0000E+00	7	.0000E+00	8	.0000E+00						
9	.1000E+01	10	.1000E+01	11	.1000E+01	12	.1000E+01	13	.1000E+01	14
.1000E+01	15	.1000E+01	16	.1000E+01						
17	.0000E+00	18	.0000E+00	19	.0000E+00	20	.0000E+00	21	.0000E+00	22
.0000E+00	23	.0000E+00	24	.0000E+00						

DAY OF WEEK = SATURDAY

1	.0000E+00	2	.0000E+00	3	.0000E+00	4	.0000E+00	5	.0000E+00	6
.0000E+00	7	.0000E+00	8	.0000E+00						
9	.0000E+00	10	.0000E+00	11	.0000E+00	12	.0000E+00	13	.0000E+00	14
.0000E+00	15	.0000E+00	16	.0000E+00						
17	.0000E+00	18	.0000E+00	19	.0000E+00	20	.0000E+00	21	.0000E+00	22
.0000E+00	23	.0000E+00	24	.0000E+00						

DAY OF WEEK = SUNDAY

1	.0000E+00	2	.0000E+00	3	.0000E+00	4	.0000E+00	5	.0000E+00	6
.0000E+00	7	.0000E+00	8	.0000E+00						
9	.0000E+00	10	.0000E+00	11	.0000E+00	12	.0000E+00	13	.0000E+00	14
.0000E+00	15	.0000E+00	16	.0000E+00						
17	.0000E+00	18	.0000E+00	19	.0000E+00	20	.0000E+00	21	.0000E+00	22
.0000E+00	23	.0000E+00	24	.0000E+00						

*** AERMOD - VERSION 23132 *** C:\Users\Michael Tirohn\Desktop\HRAs\15241 Nisqualli
Rd\15241 Ops\15 *** 11/22/23
*** AERMET - VERSION 19191 ***
*** 12:24:06

PAGE 357

*** MODELOPTs: RegDFAULT CONC ELEV RURAL ADJ_U*

* SOURCE EMISSION RATE SCALARS WHICH VARY DIURNALLY AND BY DAY OF WEEK
(HRDOW) *

SOURCE ID = L0001778 ; SOURCE TYPE = VOLUME :

SCALAR	HOURL	SCALAR	HOURL	SCALAR	HOURL	SCALAR	HOURL	SCALAR	HOURL
--------	-------	--------	-------	--------	-------	--------	-------	--------	-------

DAY OF WEEK = WEEKDAY

1	.0000E+00	2	.0000E+00	3	.0000E+00	4	.0000E+00	5	.0000E+00	6
.0000E+00	7	.0000E+00	8	.0000E+00						
9	.1000E+01	10	.1000E+01	11	.1000E+01	12	.1000E+01	13	.1000E+01	14
.1000E+01	15	.1000E+01	16	.1000E+01						
17	.0000E+00	18	.0000E+00	19	.0000E+00	20	.0000E+00	21	.0000E+00	22
.0000E+00	23	.0000E+00	24	.0000E+00						

DAY OF WEEK = SATURDAY

1	.0000E+00	2	.0000E+00	3	.0000E+00	4	.0000E+00	5	.0000E+00	6
.0000E+00	7	.0000E+00	8	.0000E+00						

9 .0000E+00 10 .0000E+00 11 .0000E+00 12 .0000E+00 13 .0000E+00 14
.0000E+00 15 .0000E+00 16 .0000E+00
17 .0000E+00 18 .0000E+00 19 .0000E+00 20 .0000E+00 21 .0000E+00 22
.0000E+00 23 .0000E+00 24 .0000E+00

DAY OF WEEK = SUNDAY

1 .0000E+00 2 .0000E+00 3 .0000E+00 4 .0000E+00 5 .0000E+00 6
.0000E+00 7 .0000E+00 8 .0000E+00
9 .0000E+00 10 .0000E+00 11 .0000E+00 12 .0000E+00 13 .0000E+00 14
.0000E+00 15 .0000E+00 16 .0000E+00
17 .0000E+00 18 .0000E+00 19 .0000E+00 20 .0000E+00 21 .0000E+00 22
.0000E+00 23 .0000E+00 24 .0000E+00

*** AERMOD - VERSION 23132 *** ** C:\Users\Michael Tirohn\Desktop\HRAs\15241 Nisqualli
Rd\15241 Ops\15 *** 11/22/23

*** AERMET - VERSION 19191 ***

*** 12:24:06

PAGE 358

*** MODELOPTs: RegDFAULT CONC ELEV RURAL ADJ_U*

* SOURCE EMISSION RATE SCALARS WHICH VARY DIURNALLY AND BY DAY OF WEEK
(HRDOW) *

SOURCE ID = L0001779 ; SOURCE TYPE = VOLUME :
HOUR SCALAR HOUR SCALAR HOUR SCALAR HOUR SCALAR HOUR SCALAR HOUR
SCALAR HOUR SCALAR HOUR SCALAR

DAY OF WEEK = WEEKDAY

1 .0000E+00 2 .0000E+00 3 .0000E+00 4 .0000E+00 5 .0000E+00 6
.0000E+00 7 .0000E+00 8 .0000E+00
9 .1000E+01 10 .1000E+01 11 .1000E+01 12 .1000E+01 13 .1000E+01 14
.1000E+01 15 .1000E+01 16 .1000E+01
17 .0000E+00 18 .0000E+00 19 .0000E+00 20 .0000E+00 21 .0000E+00 22
.0000E+00 23 .0000E+00 24 .0000E+00

DAY OF WEEK = SATURDAY

1 .0000E+00 2 .0000E+00 3 .0000E+00 4 .0000E+00 5 .0000E+00 6
.0000E+00 7 .0000E+00 8 .0000E+00
9 .0000E+00 10 .0000E+00 11 .0000E+00 12 .0000E+00 13 .0000E+00 14
.0000E+00 15 .0000E+00 16 .0000E+00
17 .0000E+00 18 .0000E+00 19 .0000E+00 20 .0000E+00 21 .0000E+00 22
.0000E+00 23 .0000E+00 24 .0000E+00

DAY OF WEEK = SUNDAY

1 .0000E+00 2 .0000E+00 3 .0000E+00 4 .0000E+00 5 .0000E+00 6
.0000E+00 7 .0000E+00 8 .0000E+00
9 .0000E+00 10 .0000E+00 11 .0000E+00 12 .0000E+00 13 .0000E+00 14
.0000E+00 15 .0000E+00 16 .0000E+00
17 .0000E+00 18 .0000E+00 19 .0000E+00 20 .0000E+00 21 .0000E+00 22
.0000E+00 23 .0000E+00 24 .0000E+00

*** AERMOD - VERSION 23132 *** ** C:\Users\Michael Tirohn\Desktop\HRAs\15241 Nisqualli
Rd\15241 Ops\15 *** 11/22/23

*** AERMET - VERSION 19191 ***

*** 12:24:06

PAGE 359

*** MODELOPTs: RegDFAULT CONC ELEV RURAL ADJ_U*

* SOURCE EMISSION RATE SCALARS WHICH VARY DIURNALLY AND BY DAY OF WEEK
(HRDOW) *

SOURCE ID = L0001780 ; SOURCE TYPE = VOLUME :
HOUR SCALAR HOUR SCALAR HOUR SCALAR HOUR SCALAR HOUR SCALAR HOUR
SCALAR HOUR SCALAR HOUR SCALAR

DAY OF WEEK = WEEKDAY

1 .0000E+00 2 .0000E+00 3 .0000E+00 4 .0000E+00 5 .0000E+00 6

.0000E+00 7 .0000E+00 8 .0000E+00
9 .1000E+01 10 .1000E+01 11 .1000E+01 12 .1000E+01 13 .1000E+01 14
.1000E+01 15 .1000E+01 16 .1000E+01
17 .0000E+00 18 .0000E+00 19 .0000E+00 20 .0000E+00 21 .0000E+00 22
.0000E+00 23 .0000E+00 24 .0000E+00

DAY OF WEEK = SATURDAY

1 .0000E+00 2 .0000E+00 3 .0000E+00 4 .0000E+00 5 .0000E+00 6
.0000E+00 7 .0000E+00 8 .0000E+00
9 .0000E+00 10 .0000E+00 11 .0000E+00 12 .0000E+00 13 .0000E+00 14
.0000E+00 15 .0000E+00 16 .0000E+00
17 .0000E+00 18 .0000E+00 19 .0000E+00 20 .0000E+00 21 .0000E+00 22
.0000E+00 23 .0000E+00 24 .0000E+00

DAY OF WEEK = SUNDAY

1 .0000E+00 2 .0000E+00 3 .0000E+00 4 .0000E+00 5 .0000E+00 6
.0000E+00 7 .0000E+00 8 .0000E+00
9 .0000E+00 10 .0000E+00 11 .0000E+00 12 .0000E+00 13 .0000E+00 14
.0000E+00 15 .0000E+00 16 .0000E+00
17 .0000E+00 18 .0000E+00 19 .0000E+00 20 .0000E+00 21 .0000E+00 22
.0000E+00 23 .0000E+00 24 .0000E+00

*** AERMOD - VERSION 23132 *** ** C:\Users\Michael Tirohn\Desktop\HRAs\15241 Nisqualli
Rd\15241 Ops\15 *** 11/22/23
*** AERMET - VERSION 19191 ***
*** ** 12:24:06

PAGE 360

*** MODELOPTs: RegDFAULT CONC ELEV RURAL ADJ_U*

* SOURCE EMISSION RATE SCALARS WHICH VARY DIURNALLY AND BY DAY OF WEEK
(HRDOW) *

SOURCE ID = L0001781 ; SOURCE TYPE = VOLUME :
HOUR SCALAR HOUR SCALAR HOUR SCALAR HOUR SCALAR HOUR SCALAR HOUR
SCALAR HOUR SCALAR HOUR SCALAR

DAY OF WEEK = WEEKDAY

1 .0000E+00 2 .0000E+00 3 .0000E+00 4 .0000E+00 5 .0000E+00 6
.0000E+00 7 .0000E+00 8 .0000E+00
9 .1000E+01 10 .1000E+01 11 .1000E+01 12 .1000E+01 13 .1000E+01 14
.1000E+01 15 .1000E+01 16 .1000E+01
17 .0000E+00 18 .0000E+00 19 .0000E+00 20 .0000E+00 21 .0000E+00 22
.0000E+00 23 .0000E+00 24 .0000E+00

DAY OF WEEK = SATURDAY

1 .0000E+00 2 .0000E+00 3 .0000E+00 4 .0000E+00 5 .0000E+00 6
.0000E+00 7 .0000E+00 8 .0000E+00
9 .0000E+00 10 .0000E+00 11 .0000E+00 12 .0000E+00 13 .0000E+00 14
.0000E+00 15 .0000E+00 16 .0000E+00
17 .0000E+00 18 .0000E+00 19 .0000E+00 20 .0000E+00 21 .0000E+00 22
.0000E+00 23 .0000E+00 24 .0000E+00

DAY OF WEEK = SUNDAY

1 .0000E+00 2 .0000E+00 3 .0000E+00 4 .0000E+00 5 .0000E+00 6
.0000E+00 7 .0000E+00 8 .0000E+00
9 .0000E+00 10 .0000E+00 11 .0000E+00 12 .0000E+00 13 .0000E+00 14
.0000E+00 15 .0000E+00 16 .0000E+00
17 .0000E+00 18 .0000E+00 19 .0000E+00 20 .0000E+00 21 .0000E+00 22
.0000E+00 23 .0000E+00 24 .0000E+00

*** AERMOD - VERSION 23132 *** ** C:\Users\Michael Tirohn\Desktop\HRAs\15241 Nisqualli
Rd\15241 Ops\15 *** 11/22/23
*** AERMET - VERSION 19191 ***
*** ** 12:24:06

PAGE 361

*** MODELOPTs: RegDFAULT CONC ELEV RURAL ADJ_U*

* SOURCE EMISSION RATE SCALARS WHICH VARY DIURNALLY AND BY DAY OF WEEK
(HRDOW) *

SOURCE ID = L0001782 ; SOURCE TYPE = VOLUME :
HOUR SCALAR HOUR SCALAR HOUR SCALAR HOUR SCALAR HOUR SCALAR HOUR
SCALAR HOUR SCALAR HOUR SCALAR

DAY OF WEEK = WEEKDAY

1 .0000E+00 2 .0000E+00 3 .0000E+00 4 .0000E+00 5 .0000E+00 6
.0000E+00 7 .0000E+00 8 .0000E+00
9 .1000E+01 10 .1000E+01 11 .1000E+01 12 .1000E+01 13 .1000E+01 14
.1000E+01 15 .1000E+01 16 .1000E+01
17 .0000E+00 18 .0000E+00 19 .0000E+00 20 .0000E+00 21 .0000E+00 22
.0000E+00 23 .0000E+00 24 .0000E+00

DAY OF WEEK = SATURDAY

1 .0000E+00 2 .0000E+00 3 .0000E+00 4 .0000E+00 5 .0000E+00 6
.0000E+00 7 .0000E+00 8 .0000E+00
9 .0000E+00 10 .0000E+00 11 .0000E+00 12 .0000E+00 13 .0000E+00 14
.0000E+00 15 .0000E+00 16 .0000E+00
17 .0000E+00 18 .0000E+00 19 .0000E+00 20 .0000E+00 21 .0000E+00 22
.0000E+00 23 .0000E+00 24 .0000E+00

DAY OF WEEK = SUNDAY

1 .0000E+00 2 .0000E+00 3 .0000E+00 4 .0000E+00 5 .0000E+00 6
.0000E+00 7 .0000E+00 8 .0000E+00
9 .0000E+00 10 .0000E+00 11 .0000E+00 12 .0000E+00 13 .0000E+00 14
.0000E+00 15 .0000E+00 16 .0000E+00
17 .0000E+00 18 .0000E+00 19 .0000E+00 20 .0000E+00 21 .0000E+00 22
.0000E+00 23 .0000E+00 24 .0000E+00

*** AERMOD - VERSION 23132 *** C:\Users\Michael Tirohn\Desktop\HRAs\15241 Nisqualli
Rd\15241 Ops\15 *** 11/22/23
*** AERMET - VERSION 19191 ***
*** 12:24:06

PAGE 362

*** MODELOPTs: RegDFAULT CONC ELEV RURAL ADJ_U*

* SOURCE EMISSION RATE SCALARS WHICH VARY DIURNALLY AND BY DAY OF WEEK
(HRDOW) *

SOURCE ID = L0001783 ; SOURCE TYPE = VOLUME :
HOUR SCALAR HOUR SCALAR HOUR SCALAR HOUR SCALAR HOUR SCALAR HOUR
SCALAR HOUR SCALAR HOUR SCALAR

DAY OF WEEK = WEEKDAY

1 .0000E+00 2 .0000E+00 3 .0000E+00 4 .0000E+00 5 .0000E+00 6
.0000E+00 7 .0000E+00 8 .0000E+00
9 .1000E+01 10 .1000E+01 11 .1000E+01 12 .1000E+01 13 .1000E+01 14
.1000E+01 15 .1000E+01 16 .1000E+01
17 .0000E+00 18 .0000E+00 19 .0000E+00 20 .0000E+00 21 .0000E+00 22
.0000E+00 23 .0000E+00 24 .0000E+00

DAY OF WEEK = SATURDAY

1 .0000E+00 2 .0000E+00 3 .0000E+00 4 .0000E+00 5 .0000E+00 6
.0000E+00 7 .0000E+00 8 .0000E+00
9 .0000E+00 10 .0000E+00 11 .0000E+00 12 .0000E+00 13 .0000E+00 14
.0000E+00 15 .0000E+00 16 .0000E+00
17 .0000E+00 18 .0000E+00 19 .0000E+00 20 .0000E+00 21 .0000E+00 22
.0000E+00 23 .0000E+00 24 .0000E+00

DAY OF WEEK = SUNDAY

1 .0000E+00 2 .0000E+00 3 .0000E+00 4 .0000E+00 5 .0000E+00 6
.0000E+00 7 .0000E+00 8 .0000E+00
9 .0000E+00 10 .0000E+00 11 .0000E+00 12 .0000E+00 13 .0000E+00 14
.0000E+00 15 .0000E+00 16 .0000E+00
17 .0000E+00 18 .0000E+00 19 .0000E+00 20 .0000E+00 21 .0000E+00 22
.0000E+00 23 .0000E+00 24 .0000E+00

*** AERMOD - VERSION 23132 *** C:\Users\Michael Tirohn\Desktop\HRAs\15241 Nisqualli
Rd\15241 Ops\15 *** 11/22/23

*** MODELOPTs: RegDFAULT CONC ELEV RURAL ADJ_U*

* SOURCE EMISSION RATE SCALARS WHICH VARY DIURNALLY AND BY DAY OF WEEK (HRDOW) *

SOURCE ID = L0001784 ; SOURCE TYPE = VOLUME :
HOUR SCALAR HOUR SCALAR HOUR SCALAR HOUR SCALAR HOUR SCALAR HOUR
SCALAR HOUR SCALAR HOUR SCALAR

DAY OF WEEK = WEEKDAY

1 .0000E+00 2 .0000E+00 3 .0000E+00 4 .0000E+00 5 .0000E+00 6
.0000E+00 7 .0000E+00 8 .0000E+00
9 .1000E+01 10 .1000E+01 11 .1000E+01 12 .1000E+01 13 .1000E+01 14
.1000E+01 15 .1000E+01 16 .1000E+01
17 .0000E+00 18 .0000E+00 19 .0000E+00 20 .0000E+00 21 .0000E+00 22
.0000E+00 23 .0000E+00 24 .0000E+00

DAY OF WEEK = SATURDAY

1 .0000E+00 2 .0000E+00 3 .0000E+00 4 .0000E+00 5 .0000E+00 6
.0000E+00 7 .0000E+00 8 .0000E+00
9 .0000E+00 10 .0000E+00 11 .0000E+00 12 .0000E+00 13 .0000E+00 14
.0000E+00 15 .0000E+00 16 .0000E+00
17 .0000E+00 18 .0000E+00 19 .0000E+00 20 .0000E+00 21 .0000E+00 22
.0000E+00 23 .0000E+00 24 .0000E+00

DAY OF WEEK = SUNDAY

1 .0000E+00 2 .0000E+00 3 .0000E+00 4 .0000E+00 5 .0000E+00 6
.0000E+00 7 .0000E+00 8 .0000E+00
9 .0000E+00 10 .0000E+00 11 .0000E+00 12 .0000E+00 13 .0000E+00 14
.0000E+00 15 .0000E+00 16 .0000E+00
17 .0000E+00 18 .0000E+00 19 .0000E+00 20 .0000E+00 21 .0000E+00 22
.0000E+00 23 .0000E+00 24 .0000E+00

*** AERMOD - VERSION 23132 *** C:\Users\Michael Tirohn\Desktop\HRAs\15241 Nisqualli
Rd\15241 Ops\15 *** 11/22/2013
*** AERMET - VERSION 19191 ***
*** 12:24:06

*** MODELOPTs: RegDFAULT CONC ELEV RURAL ADJ_U*

* SOURCE EMISSION RATE SCALARS WHICH VARY DIURNALLY AND BY DAY OF WEEK (HRDOW) *

SOURCE ID = L0001785 ; SOURCE TYPE = VOLUME :
HOUR SCALAR HOUR SCALAR HOUR SCALAR HOUR SCALAR HOUR SCALAR HOUR
SCALAR HOUR SCALAR HOUR SCALAR

DAY OF WEEK = WEEKDAY

1 .0000E+00 2 .0000E+00 3 .0000E+00 4 .0000E+00 5 .0000E+00 6
.0000E+00 7 .0000E+00 8 .0000E+00
9 .1000E+01 10 .1000E+01 11 .1000E+01 12 .1000E+01 13 .1000E+01 14
.1000E+01 15 .1000E+01 16 .1000E+01
17 .0000E+00 18 .0000E+00 19 .0000E+00 20 .0000E+00 21 .0000E+00 22
.0000E+00 23 .0000E+00 24 .0000E+00

DAY OF WEEK = SATURDAY

1 .0000E+00 2 .0000E+00 3 .0000E+00 4 .0000E+00 5 .0000E+00 6
.0000E+00 7 .0000E+00 8 .0000E+00
9 .0000E+00 10 .0000E+00 11 .0000E+00 12 .0000E+00 13 .0000E+00 14
.0000E+00 15 .0000E+00 16 .0000E+00
17 .0000E+00 18 .0000E+00 19 .0000E+00 20 .0000E+00 21 .0000E+00 22
.0000E+00 23 .0000E+00 24 .0000E+00

DAY OF WEEK = SUNDAY

1 .0000E+00 2 .0000E+00 3 .0000E+00 4 .0000E+00 5 .0000E+00 6
.0000E+00 7 .0000E+00 8 .0000E+00
9 .0000E+00 10 .0000E+00 11 .0000E+00 12 .0000E+00 13 .0000E+00 14
.0000E+00 15 .0000E+00 16 .0000E+00
17 .0000E+00 18 .0000E+00 19 .0000E+00 20 .0000E+00 21 .0000E+00 22
.0000E+00 23 .0000E+00 24 .0000E+00

*** AERMOD - VERSION 23132 *** ** C:\Users\Michael Tirohn\Desktop\HRAs\15241 Nisqualli
Rd\15241 Ops\15 *** 11/22/23
*** AERMET - VERSION 19191 ***
*** 12:24:06

PAGE 365

*** MODELOPTs: RegDFAULT CONC ELEV RURAL ADJ_U*

* SOURCE EMISSION RATE SCALARS WHICH VARY DIURNALLY AND BY DAY OF WEEK
(HRDOW) *

SOURCE ID = L0001786 ; SOURCE TYPE = VOLUME :
HOUR SCALAR HOUR SCALAR HOUR SCALAR HOUR SCALAR HOUR SCALAR HOUR
SCALAR HOUR SCALAR HOUR SCALAR

DAY OF WEEK = WEEKDAY

1 .0000E+00 2 .0000E+00 3 .0000E+00 4 .0000E+00 5 .0000E+00 6
.0000E+00 7 .0000E+00 8 .0000E+00
9 .1000E+01 10 .1000E+01 11 .1000E+01 12 .1000E+01 13 .1000E+01 14
.1000E+01 15 .1000E+01 16 .1000E+01
17 .0000E+00 18 .0000E+00 19 .0000E+00 20 .0000E+00 21 .0000E+00 22
.0000E+00 23 .0000E+00 24 .0000E+00

DAY OF WEEK = SATURDAY

1 .0000E+00 2 .0000E+00 3 .0000E+00 4 .0000E+00 5 .0000E+00 6
.0000E+00 7 .0000E+00 8 .0000E+00
9 .0000E+00 10 .0000E+00 11 .0000E+00 12 .0000E+00 13 .0000E+00 14
.0000E+00 15 .0000E+00 16 .0000E+00
17 .0000E+00 18 .0000E+00 19 .0000E+00 20 .0000E+00 21 .0000E+00 22
.0000E+00 23 .0000E+00 24 .0000E+00

DAY OF WEEK = SUNDAY

1 .0000E+00 2 .0000E+00 3 .0000E+00 4 .0000E+00 5 .0000E+00 6
.0000E+00 7 .0000E+00 8 .0000E+00
9 .0000E+00 10 .0000E+00 11 .0000E+00 12 .0000E+00 13 .0000E+00 14
.0000E+00 15 .0000E+00 16 .0000E+00
17 .0000E+00 18 .0000E+00 19 .0000E+00 20 .0000E+00 21 .0000E+00 22
.0000E+00 23 .0000E+00 24 .0000E+00

*** AERMOD - VERSION 23132 *** ** C:\Users\Michael Tirohn\Desktop\HRAs\15241 Nisqualli
Rd\15241 Ops\15 *** 11/22/23
*** AERMET - VERSION 19191 ***
*** 12:24:06

PAGE 366

*** MODELOPTs: RegDFAULT CONC ELEV RURAL ADJ_U*

* SOURCE EMISSION RATE SCALARS WHICH VARY DIURNALLY AND BY DAY OF WEEK
(HRDOW) *

SOURCE ID = L0001787 ; SOURCE TYPE = VOLUME :
HOUR SCALAR HOUR SCALAR HOUR SCALAR HOUR SCALAR HOUR SCALAR HOUR
SCALAR HOUR SCALAR HOUR SCALAR

DAY OF WEEK = WEEKDAY

1 .0000E+00 2 .0000E+00 3 .0000E+00 4 .0000E+00 5 .0000E+00 6
.0000E+00 7 .0000E+00 8 .0000E+00
9 .1000E+01 10 .1000E+01 11 .1000E+01 12 .1000E+01 13 .1000E+01 14
.1000E+01 15 .1000E+01 16 .1000E+01
17 .0000E+00 18 .0000E+00 19 .0000E+00 20 .0000E+00 21 .0000E+00 22
.0000E+00 23 .0000E+00 24 .0000E+00

DAY OF WEEK = SATURDAY

1 .0000E+00 2 .0000E+00 3 .0000E+00 4 .0000E+00 5 .0000E+00 6
.0000E+00 7 .0000E+00 8 .0000E+00
9 .0000E+00 10 .0000E+00 11 .0000E+00 12 .0000E+00 13 .0000E+00 14
.0000E+00 15 .0000E+00 16 .0000E+00
17 .0000E+00 18 .0000E+00 19 .0000E+00 20 .0000E+00 21 .0000E+00 22
.0000E+00 23 .0000E+00 24 .0000E+00

DAY OF WEEK = SUNDAY

1 .0000E+00 2 .0000E+00 3 .0000E+00 4 .0000E+00 5 .0000E+00 6
.0000E+00 7 .0000E+00 8 .0000E+00
9 .0000E+00 10 .0000E+00 11 .0000E+00 12 .0000E+00 13 .0000E+00 14
.0000E+00 15 .0000E+00 16 .0000E+00
17 .0000E+00 18 .0000E+00 19 .0000E+00 20 .0000E+00 21 .0000E+00 22
.0000E+00 23 .0000E+00 24 .0000E+00

*** AERMOD - VERSION 23132 *** C:\Users\Michael Tirohn\Desktop\HRAs\15241 Nisqualli
Rd\15241 Ops\15 *** 11/22/23
*** AERMET - VERSION 19191 ***
*** 12:24:06

PAGE 367

*** MODELOPTs: RegDFAULT CONC ELEV RURAL ADJ_U*

* SOURCE EMISSION RATE SCALARS WHICH VARY DIURNALLY AND BY DAY OF WEEK
(HRDOW) *

SOURCE ID = L0001788 ; SOURCE TYPE = VOLUME :
HOUR SCALAR HOUR SCALAR HOUR SCALAR HOUR SCALAR HOUR SCALAR HOUR
SCALAR HOUR SCALAR HOUR SCALAR

DAY OF WEEK = WEEKDAY

1 .0000E+00 2 .0000E+00 3 .0000E+00 4 .0000E+00 5 .0000E+00 6
.0000E+00 7 .0000E+00 8 .0000E+00
9 .1000E+01 10 .1000E+01 11 .1000E+01 12 .1000E+01 13 .1000E+01 14
.1000E+01 15 .1000E+01 16 .1000E+01
17 .0000E+00 18 .0000E+00 19 .0000E+00 20 .0000E+00 21 .0000E+00 22
.0000E+00 23 .0000E+00 24 .0000E+00

DAY OF WEEK = SATURDAY

1 .0000E+00 2 .0000E+00 3 .0000E+00 4 .0000E+00 5 .0000E+00 6
.0000E+00 7 .0000E+00 8 .0000E+00
9 .0000E+00 10 .0000E+00 11 .0000E+00 12 .0000E+00 13 .0000E+00 14
.0000E+00 15 .0000E+00 16 .0000E+00
17 .0000E+00 18 .0000E+00 19 .0000E+00 20 .0000E+00 21 .0000E+00 22
.0000E+00 23 .0000E+00 24 .0000E+00

DAY OF WEEK = SUNDAY

1 .0000E+00 2 .0000E+00 3 .0000E+00 4 .0000E+00 5 .0000E+00 6
.0000E+00 7 .0000E+00 8 .0000E+00
9 .0000E+00 10 .0000E+00 11 .0000E+00 12 .0000E+00 13 .0000E+00 14
.0000E+00 15 .0000E+00 16 .0000E+00
17 .0000E+00 18 .0000E+00 19 .0000E+00 20 .0000E+00 21 .0000E+00 22
.0000E+00 23 .0000E+00 24 .0000E+00

*** AERMOD - VERSION 23132 *** C:\Users\Michael Tirohn\Desktop\HRAs\15241 Nisqualli
Rd\15241 Ops\15 *** 11/22/23
*** AERMET - VERSION 19191 ***
*** 12:24:06

PAGE 368

*** MODELOPTs: RegDFAULT CONC ELEV RURAL ADJ_U*

* SOURCE EMISSION RATE SCALARS WHICH VARY DIURNALLY AND BY DAY OF WEEK
(HRDOW) *

SOURCE ID = L0001789 ; SOURCE TYPE = VOLUME :
HOUR SCALAR HOUR SCALAR HOUR SCALAR HOUR SCALAR HOUR SCALAR HOUR
SCALAR HOUR SCALAR HOUR SCALAR

DAY OF WEEK = WEEKDAY

1 .0000E+00 2 .0000E+00 3 .0000E+00 4 .0000E+00 5 .0000E+00 6
.0000E+00 7 .0000E+00 8 .0000E+00
9 .1000E+01 10 .1000E+01 11 .1000E+01 12 .1000E+01 13 .1000E+01 14
.1000E+01 15 .1000E+01 16 .1000E+01
17 .0000E+00 18 .0000E+00 19 .0000E+00 20 .0000E+00 21 .0000E+00 22
.0000E+00 23 .0000E+00 24 .0000E+00

DAY OF WEEK = SATURDAY

1 .0000E+00 2 .0000E+00 3 .0000E+00 4 .0000E+00 5 .0000E+00 6
.0000E+00 7 .0000E+00 8 .0000E+00
9 .0000E+00 10 .0000E+00 11 .0000E+00 12 .0000E+00 13 .0000E+00 14
.0000E+00 15 .0000E+00 16 .0000E+00
17 .0000E+00 18 .0000E+00 19 .0000E+00 20 .0000E+00 21 .0000E+00 22
.0000E+00 23 .0000E+00 24 .0000E+00

DAY OF WEEK = SUNDAY

1 .0000E+00 2 .0000E+00 3 .0000E+00 4 .0000E+00 5 .0000E+00 6
.0000E+00 7 .0000E+00 8 .0000E+00
9 .0000E+00 10 .0000E+00 11 .0000E+00 12 .0000E+00 13 .0000E+00 14
.0000E+00 15 .0000E+00 16 .0000E+00
17 .0000E+00 18 .0000E+00 19 .0000E+00 20 .0000E+00 21 .0000E+00 22
.0000E+00 23 .0000E+00 24 .0000E+00

*** AERMOD - VERSION 23132 *** ** C:\Users\Michael Tirohn\Desktop\HRAs\15241 Nisqualli
Rd\15241 Ops\15 *** 11/22/23
*** AERMET - VERSION 19191 ***
*** 12:24:06

PAGE 369

*** MODELOPTs: RegDEFAULT CONC ELEV RURAL ADJ_U*

* SOURCE EMISSION RATE SCALARS WHICH VARY DIURNALLY AND BY DAY OF WEEK
(HRDOW) *

SOURCE ID = L0001790 ; SOURCE TYPE = VOLUME :
HOUR SCALAR HOUR SCALAR HOUR SCALAR HOUR SCALAR HOUR SCALAR HOUR
SCALAR HOUR SCALAR HOUR SCALAR

DAY OF WEEK = WEEKDAY

1 .0000E+00 2 .0000E+00 3 .0000E+00 4 .0000E+00 5 .0000E+00 6
.0000E+00 7 .0000E+00 8 .0000E+00
9 .1000E+01 10 .1000E+01 11 .1000E+01 12 .1000E+01 13 .1000E+01 14
.1000E+01 15 .1000E+01 16 .1000E+01
17 .0000E+00 18 .0000E+00 19 .0000E+00 20 .0000E+00 21 .0000E+00 22
.0000E+00 23 .0000E+00 24 .0000E+00

DAY OF WEEK = SATURDAY

1 .0000E+00 2 .0000E+00 3 .0000E+00 4 .0000E+00 5 .0000E+00 6
.0000E+00 7 .0000E+00 8 .0000E+00
9 .0000E+00 10 .0000E+00 11 .0000E+00 12 .0000E+00 13 .0000E+00 14
.0000E+00 15 .0000E+00 16 .0000E+00
17 .0000E+00 18 .0000E+00 19 .0000E+00 20 .0000E+00 21 .0000E+00 22
.0000E+00 23 .0000E+00 24 .0000E+00

DAY OF WEEK = SUNDAY

1 .0000E+00 2 .0000E+00 3 .0000E+00 4 .0000E+00 5 .0000E+00 6
.0000E+00 7 .0000E+00 8 .0000E+00
9 .0000E+00 10 .0000E+00 11 .0000E+00 12 .0000E+00 13 .0000E+00 14
.0000E+00 15 .0000E+00 16 .0000E+00
17 .0000E+00 18 .0000E+00 19 .0000E+00 20 .0000E+00 21 .0000E+00 22
.0000E+00 23 .0000E+00 24 .0000E+00

*** AERMOD - VERSION 23132 *** ** C:\Users\Michael Tirohn\Desktop\HRAs\15241 Nisqualli
Rd\15241 Ops\15 *** 11/22/23
*** AERMET - VERSION 19191 ***
*** 12:24:06

PAGE 370

*** MODELOPTs: RegDEFAULT CONC ELEV RURAL ADJ_U*

* SOURCE EMISSION RATE SCALARS WHICH VARY DIURNALLY AND BY DAY OF WEEK (HRDOW) *

SOURCE ID = L0001791 ; SOURCE TYPE = VOLUME :
 HOUR SCALAR HOUR SCALAR HOUR SCALAR HOUR SCALAR HOUR SCALAR HOUR
 SCALAR HOUR SCALAR HOUR SCALAR

DAY OF WEEK = WEEKDAY

1 .0000E+00 2 .0000E+00 3 .0000E+00 4 .0000E+00 5 .0000E+00 6
 .0000E+00 7 .0000E+00 8 .0000E+00
 9 .1000E+01 10 .1000E+01 11 .1000E+01 12 .1000E+01 13 .1000E+01 14
 .1000E+01 15 .1000E+01 16 .1000E+01
 17 .0000E+00 18 .0000E+00 19 .0000E+00 20 .0000E+00 21 .0000E+00 22
 .0000E+00 23 .0000E+00 24 .0000E+00

DAY OF WEEK = SATURDAY

1 .0000E+00 2 .0000E+00 3 .0000E+00 4 .0000E+00 5 .0000E+00 6
 .0000E+00 7 .0000E+00 8 .0000E+00
 9 .0000E+00 10 .0000E+00 11 .0000E+00 12 .0000E+00 13 .0000E+00 14
 .0000E+00 15 .0000E+00 16 .0000E+00
 17 .0000E+00 18 .0000E+00 19 .0000E+00 20 .0000E+00 21 .0000E+00 22
 .0000E+00 23 .0000E+00 24 .0000E+00

DAY OF WEEK = SUNDAY

1 .0000E+00 2 .0000E+00 3 .0000E+00 4 .0000E+00 5 .0000E+00 6
 .0000E+00 7 .0000E+00 8 .0000E+00
 9 .0000E+00 10 .0000E+00 11 .0000E+00 12 .0000E+00 13 .0000E+00 14
 .0000E+00 15 .0000E+00 16 .0000E+00
 17 .0000E+00 18 .0000E+00 19 .0000E+00 20 .0000E+00 21 .0000E+00 22
 .0000E+00 23 .0000E+00 24 .0000E+00

*** AERMOD - VERSION 23132 *** C:\Users\Michael Tirohn\Desktop\HRAs\15241 Nisqualli
 Rd\15241 Ops\15 *** 11/22/23

*** AERMET - VERSION 19191 ***

12:24:06

PAGE 371

*** MODELOPTs: RegDFAULT CONC ELEV RURAL ADJ_U*

* SOURCE EMISSION RATE SCALARS WHICH VARY DIURNALLY AND BY DAY OF WEEK (HRDOW) *

SOURCE ID = L0001792 ; SOURCE TYPE = VOLUME :
 HOUR SCALAR HOUR SCALAR HOUR SCALAR HOUR SCALAR HOUR SCALAR HOUR
 SCALAR HOUR SCALAR HOUR SCALAR

DAY OF WEEK = WEEKDAY

1 .0000E+00 2 .0000E+00 3 .0000E+00 4 .0000E+00 5 .0000E+00 6
 .0000E+00 7 .0000E+00 8 .0000E+00
 9 .1000E+01 10 .1000E+01 11 .1000E+01 12 .1000E+01 13 .1000E+01 14
 .1000E+01 15 .1000E+01 16 .1000E+01
 17 .0000E+00 18 .0000E+00 19 .0000E+00 20 .0000E+00 21 .0000E+00 22
 .0000E+00 23 .0000E+00 24 .0000E+00

DAY OF WEEK = SATURDAY

1 .0000E+00 2 .0000E+00 3 .0000E+00 4 .0000E+00 5 .0000E+00 6
 .0000E+00 7 .0000E+00 8 .0000E+00
 9 .0000E+00 10 .0000E+00 11 .0000E+00 12 .0000E+00 13 .0000E+00 14
 .0000E+00 15 .0000E+00 16 .0000E+00
 17 .0000E+00 18 .0000E+00 19 .0000E+00 20 .0000E+00 21 .0000E+00 22
 .0000E+00 23 .0000E+00 24 .0000E+00

DAY OF WEEK = SUNDAY

1 .0000E+00 2 .0000E+00 3 .0000E+00 4 .0000E+00 5 .0000E+00 6
 .0000E+00 7 .0000E+00 8 .0000E+00
 9 .0000E+00 10 .0000E+00 11 .0000E+00 12 .0000E+00 13 .0000E+00 14
 .0000E+00 15 .0000E+00 16 .0000E+00
 17 .0000E+00 18 .0000E+00 19 .0000E+00 20 .0000E+00 21 .0000E+00 22
 .0000E+00

.0000E+00 23 .0000E+00 24 .0000E+00
*** AERMOD - VERSION 23132 *** C:\Users\Michael Tirohn\Desktop\HRAs\15241 Nisqualli
Rd\15241 Ops\15 *** 11/22/23
*** AERMET - VERSION 19191 ***
*** 12:24:06

PAGE 372

*** MODELOPTs: RegDFAULT CONC ELEV RURAL ADJ_U*

* SOURCE EMISSION RATE SCALARS WHICH VARY DIURNALLY AND BY DAY OF WEEK
(HRDOW) *

SOURCE ID = L0001793 ; SOURCE TYPE = VOLUME :
HOUR SCALAR HOUR SCALAR HOUR SCALAR HOUR SCALAR HOUR SCALAR HOUR
SCALAR HOUR SCALAR HOUR SCALAR

DAY OF WEEK = WEEKDAY

1 .0000E+00 2 .0000E+00 3 .0000E+00 4 .0000E+00 5 .0000E+00 6
.0000E+00 7 .0000E+00 8 .0000E+00
9 .1000E+01 10 .1000E+01 11 .1000E+01 12 .1000E+01 13 .1000E+01 14
.1000E+01 15 .1000E+01 16 .1000E+01
17 .0000E+00 18 .0000E+00 19 .0000E+00 20 .0000E+00 21 .0000E+00 22
.0000E+00 23 .0000E+00 24 .0000E+00

DAY OF WEEK = SATURDAY

1 .0000E+00 2 .0000E+00 3 .0000E+00 4 .0000E+00 5 .0000E+00 6
.0000E+00 7 .0000E+00 8 .0000E+00
9 .0000E+00 10 .0000E+00 11 .0000E+00 12 .0000E+00 13 .0000E+00 14
.0000E+00 15 .0000E+00 16 .0000E+00
17 .0000E+00 18 .0000E+00 19 .0000E+00 20 .0000E+00 21 .0000E+00 22
.0000E+00 23 .0000E+00 24 .0000E+00

DAY OF WEEK = SUNDAY

1 .0000E+00 2 .0000E+00 3 .0000E+00 4 .0000E+00 5 .0000E+00 6
.0000E+00 7 .0000E+00 8 .0000E+00
9 .0000E+00 10 .0000E+00 11 .0000E+00 12 .0000E+00 13 .0000E+00 14
.0000E+00 15 .0000E+00 16 .0000E+00
17 .0000E+00 18 .0000E+00 19 .0000E+00 20 .0000E+00 21 .0000E+00 22
.0000E+00 23 .0000E+00 24 .0000E+00

*** AERMOD - VERSION 23132 *** C:\Users\Michael Tirohn\Desktop\HRAs\15241 Nisqualli
Rd\15241 Ops\15 *** 11/22/23
*** AERMET - VERSION 19191 ***
*** 12:24:06

PAGE 373

*** MODELOPTs: RegDFAULT CONC ELEV RURAL ADJ_U*

* SOURCE EMISSION RATE SCALARS WHICH VARY DIURNALLY AND BY DAY OF WEEK
(HRDOW) *

SOURCE ID = L0001794 ; SOURCE TYPE = VOLUME :
HOUR SCALAR HOUR SCALAR HOUR SCALAR HOUR SCALAR HOUR SCALAR HOUR
SCALAR HOUR SCALAR HOUR SCALAR

DAY OF WEEK = WEEKDAY

1 .0000E+00 2 .0000E+00 3 .0000E+00 4 .0000E+00 5 .0000E+00 6
.0000E+00 7 .0000E+00 8 .0000E+00
9 .1000E+01 10 .1000E+01 11 .1000E+01 12 .1000E+01 13 .1000E+01 14
.1000E+01 15 .1000E+01 16 .1000E+01
17 .0000E+00 18 .0000E+00 19 .0000E+00 20 .0000E+00 21 .0000E+00 22
.0000E+00 23 .0000E+00 24 .0000E+00

DAY OF WEEK = SATURDAY

1 .0000E+00 2 .0000E+00 3 .0000E+00 4 .0000E+00 5 .0000E+00 6
.0000E+00 7 .0000E+00 8 .0000E+00
9 .0000E+00 10 .0000E+00 11 .0000E+00 12 .0000E+00 13 .0000E+00 14
.0000E+00 15 .0000E+00 16 .0000E+00

17 .0000E+00 18 .0000E+00 19 .0000E+00 20 .0000E+00 21 .0000E+00 22
.0000E+00 23 .0000E+00 24 .0000E+00

DAY OF WEEK = SUNDAY

1 .0000E+00 2 .0000E+00 3 .0000E+00 4 .0000E+00 5 .0000E+00 6
.0000E+00 7 .0000E+00 8 .0000E+00
9 .0000E+00 10 .0000E+00 11 .0000E+00 12 .0000E+00 13 .0000E+00 14
.0000E+00 15 .0000E+00 16 .0000E+00
17 .0000E+00 18 .0000E+00 19 .0000E+00 20 .0000E+00 21 .0000E+00 22
.0000E+00 23 .0000E+00 24 .0000E+00

*** AERMOD - VERSION 23132 *** C:\Users\Michael Tirohn\Desktop\HRAs\15241 Nisqualli
Rd\15241 Ops\15 *** 11/22/23

*** AERMET - VERSION 19191 ***

12:24:06

PAGE 374

*** MODELOPTs: RegDFAULT CONC ELEV RURAL ADJ_U*

* SOURCE EMISSION RATE SCALARS WHICH VARY DIURNALLY AND BY DAY OF WEEK
(HRDOW) *

SOURCE ID = L0001795 ; SOURCE TYPE = VOLUME :
HOUR SCALAR HOUR SCALAR HOUR SCALAR HOUR SCALAR HOUR SCALAR HOUR
SCALAR HOUR SCALAR HOUR SCALAR

DAY OF WEEK = WEEKDAY

1 .0000E+00 2 .0000E+00 3 .0000E+00 4 .0000E+00 5 .0000E+00 6
.0000E+00 7 .0000E+00 8 .0000E+00
9 .1000E+01 10 .1000E+01 11 .1000E+01 12 .1000E+01 13 .1000E+01 14
.1000E+01 15 .1000E+01 16 .1000E+01
17 .0000E+00 18 .0000E+00 19 .0000E+00 20 .0000E+00 21 .0000E+00 22
.0000E+00 23 .0000E+00 24 .0000E+00

DAY OF WEEK = SATURDAY

1 .0000E+00 2 .0000E+00 3 .0000E+00 4 .0000E+00 5 .0000E+00 6
.0000E+00 7 .0000E+00 8 .0000E+00
9 .0000E+00 10 .0000E+00 11 .0000E+00 12 .0000E+00 13 .0000E+00 14
.0000E+00 15 .0000E+00 16 .0000E+00
17 .0000E+00 18 .0000E+00 19 .0000E+00 20 .0000E+00 21 .0000E+00 22
.0000E+00 23 .0000E+00 24 .0000E+00

DAY OF WEEK = SUNDAY

1 .0000E+00 2 .0000E+00 3 .0000E+00 4 .0000E+00 5 .0000E+00 6
.0000E+00 7 .0000E+00 8 .0000E+00
9 .0000E+00 10 .0000E+00 11 .0000E+00 12 .0000E+00 13 .0000E+00 14
.0000E+00 15 .0000E+00 16 .0000E+00
17 .0000E+00 18 .0000E+00 19 .0000E+00 20 .0000E+00 21 .0000E+00 22
.0000E+00 23 .0000E+00 24 .0000E+00

*** AERMOD - VERSION 23132 *** C:\Users\Michael Tirohn\Desktop\HRAs\15241 Nisqualli
Rd\15241 Ops\15 *** 11/22/23

*** AERMET - VERSION 19191 ***

12:24:06

PAGE 375

*** MODELOPTs: RegDFAULT CONC ELEV RURAL ADJ_U*

* SOURCE EMISSION RATE SCALARS WHICH VARY DIURNALLY AND BY DAY OF WEEK
(HRDOW) *

SOURCE ID = L0001796 ; SOURCE TYPE = VOLUME :
HOUR SCALAR HOUR SCALAR HOUR SCALAR HOUR SCALAR HOUR SCALAR HOUR
SCALAR HOUR SCALAR HOUR SCALAR

DAY OF WEEK = WEEKDAY

1 .0000E+00 2 .0000E+00 3 .0000E+00 4 .0000E+00 5 .0000E+00 6
.0000E+00 7 .0000E+00 8 .0000E+00
9 .1000E+01 10 .1000E+01 11 .1000E+01 12 .1000E+01 13 .1000E+01 14

.1000E+01 15 .1000E+01 16 .1000E+01
17 .0000E+00 18 .0000E+00 19 .0000E+00 20 .0000E+00 21 .0000E+00 22
.0000E+00 23 .0000E+00 24 .0000E+00

DAY OF WEEK = SATURDAY

1 .0000E+00 2 .0000E+00 3 .0000E+00 4 .0000E+00 5 .0000E+00 6
.0000E+00 7 .0000E+00 8 .0000E+00
9 .0000E+00 10 .0000E+00 11 .0000E+00 12 .0000E+00 13 .0000E+00 14
.0000E+00 15 .0000E+00 16 .0000E+00
17 .0000E+00 18 .0000E+00 19 .0000E+00 20 .0000E+00 21 .0000E+00 22
.0000E+00 23 .0000E+00 24 .0000E+00

DAY OF WEEK = SUNDAY

1 .0000E+00 2 .0000E+00 3 .0000E+00 4 .0000E+00 5 .0000E+00 6
.0000E+00 7 .0000E+00 8 .0000E+00
9 .0000E+00 10 .0000E+00 11 .0000E+00 12 .0000E+00 13 .0000E+00 14
.0000E+00 15 .0000E+00 16 .0000E+00
17 .0000E+00 18 .0000E+00 19 .0000E+00 20 .0000E+00 21 .0000E+00 22
.0000E+00 23 .0000E+00 24 .0000E+00

*** AERMOD - VERSION 23132 *** C:\Users\Michael Tirohn\Desktop\HRAs\15241 Nisqualli
Rd\15241 Ops\15 *** 11/22/23

*** AERMET - VERSION 19191 ***

12:24:06

PAGE 376

*** MODELOPTs: RegDFAULT CONC ELEV RURAL ADJ_U*

* SOURCE EMISSION RATE SCALARS WHICH VARY DIURNALLY AND BY DAY OF WEEK
(HRDOW) *

SOURCE ID = L0001797 ; SOURCE TYPE = VOLUME :
HOUR SCALAR HOUR SCALAR HOUR SCALAR HOUR SCALAR HOUR SCALAR HOUR
SCALAR HOUR SCALAR HOUR SCALAR

DAY OF WEEK = WEEKDAY

1 .0000E+00 2 .0000E+00 3 .0000E+00 4 .0000E+00 5 .0000E+00 6
.0000E+00 7 .0000E+00 8 .0000E+00
9 .1000E+01 10 .1000E+01 11 .1000E+01 12 .1000E+01 13 .1000E+01 14
.1000E+01 15 .1000E+01 16 .1000E+01
17 .0000E+00 18 .0000E+00 19 .0000E+00 20 .0000E+00 21 .0000E+00 22
.0000E+00 23 .0000E+00 24 .0000E+00

DAY OF WEEK = SATURDAY

1 .0000E+00 2 .0000E+00 3 .0000E+00 4 .0000E+00 5 .0000E+00 6
.0000E+00 7 .0000E+00 8 .0000E+00
9 .0000E+00 10 .0000E+00 11 .0000E+00 12 .0000E+00 13 .0000E+00 14
.0000E+00 15 .0000E+00 16 .0000E+00
17 .0000E+00 18 .0000E+00 19 .0000E+00 20 .0000E+00 21 .0000E+00 22
.0000E+00 23 .0000E+00 24 .0000E+00

DAY OF WEEK = SUNDAY

1 .0000E+00 2 .0000E+00 3 .0000E+00 4 .0000E+00 5 .0000E+00 6
.0000E+00 7 .0000E+00 8 .0000E+00
9 .0000E+00 10 .0000E+00 11 .0000E+00 12 .0000E+00 13 .0000E+00 14
.0000E+00 15 .0000E+00 16 .0000E+00
17 .0000E+00 18 .0000E+00 19 .0000E+00 20 .0000E+00 21 .0000E+00 22
.0000E+00 23 .0000E+00 24 .0000E+00

*** AERMOD - VERSION 23132 *** C:\Users\Michael Tirohn\Desktop\HRAs\15241 Nisqualli
Rd\15241 Ops\15 *** 11/22/23

*** AERMET - VERSION 19191 ***

12:24:06

PAGE 377

*** MODELOPTs: RegDFAULT CONC ELEV RURAL ADJ_U*

* SOURCE EMISSION RATE SCALARS WHICH VARY DIURNALLY AND BY DAY OF WEEK
(HRDOW) *

SOURCE ID = L0001798 ; SOURCE TYPE = VOLUME :

HOURLY SCALAR HOURLY SCALAR HOURLY SCALAR HOURLY SCALAR HOURLY SCALAR HOURLY SCALAR
SCALAR HOUR SCALAR HOUR SCALAR SCALAR HOUR SCALAR HOUR SCALAR HOUR SCALAR HOUR

DAY OF WEEK = WEEKDAY

1 .0000E+00 2 .0000E+00 3 .0000E+00 4 .0000E+00 5 .0000E+00 6
.0000E+00 7 .0000E+00 8 .0000E+00
9 .1000E+01 10 .1000E+01 11 .1000E+01 12 .1000E+01 13 .1000E+01 14
.1000E+01 15 .1000E+01 16 .1000E+01
17 .0000E+00 18 .0000E+00 19 .0000E+00 20 .0000E+00 21 .0000E+00 22
.0000E+00 23 .0000E+00 24 .0000E+00

DAY OF WEEK = SATURDAY

1 .0000E+00 2 .0000E+00 3 .0000E+00 4 .0000E+00 5 .0000E+00 6
.0000E+00 7 .0000E+00 8 .0000E+00
9 .0000E+00 10 .0000E+00 11 .0000E+00 12 .0000E+00 13 .0000E+00 14
.0000E+00 15 .0000E+00 16 .0000E+00
17 .0000E+00 18 .0000E+00 19 .0000E+00 20 .0000E+00 21 .0000E+00 22
.0000E+00 23 .0000E+00 24 .0000E+00

DAY OF WEEK = SUNDAY

1 .0000E+00 2 .0000E+00 3 .0000E+00 4 .0000E+00 5 .0000E+00 6
.0000E+00 7 .0000E+00 8 .0000E+00
9 .0000E+00 10 .0000E+00 11 .0000E+00 12 .0000E+00 13 .0000E+00 14
.0000E+00 15 .0000E+00 16 .0000E+00
17 .0000E+00 18 .0000E+00 19 .0000E+00 20 .0000E+00 21 .0000E+00 22
.0000E+00 23 .0000E+00 24 .0000E+00

*** AERMOD - VERSION 23132 *** ** C:\Users\Michael Tirohn\Desktop\HRAs\15241 Nisqualli
Rd\15241 Ops\15 *** 11/22/23
*** AERMET - VERSION 19191 ***
*** 12:24:06

PAGE 378

*** MODELOPTs: RegDFAULT CONC ELEV RURAL ADJ_U*

* SOURCE EMISSION RATE SCALARS WHICH VARY DIURNALLY AND BY DAY OF WEEK
(HRDOW) *

SOURCE ID = L0001799 ; SOURCE TYPE = VOLUME :
HOURLY SCALAR HOURLY SCALAR HOURLY SCALAR HOURLY SCALAR HOURLY SCALAR HOURLY SCALAR
SCALAR HOUR SCALAR HOUR SCALAR SCALAR HOUR SCALAR HOUR SCALAR HOUR SCALAR HOUR

DAY OF WEEK = WEEKDAY

1 .0000E+00 2 .0000E+00 3 .0000E+00 4 .0000E+00 5 .0000E+00 6
.0000E+00 7 .0000E+00 8 .0000E+00
9 .1000E+01 10 .1000E+01 11 .1000E+01 12 .1000E+01 13 .1000E+01 14
.1000E+01 15 .1000E+01 16 .1000E+01
17 .0000E+00 18 .0000E+00 19 .0000E+00 20 .0000E+00 21 .0000E+00 22
.0000E+00 23 .0000E+00 24 .0000E+00

DAY OF WEEK = SATURDAY

1 .0000E+00 2 .0000E+00 3 .0000E+00 4 .0000E+00 5 .0000E+00 6
.0000E+00 7 .0000E+00 8 .0000E+00
9 .0000E+00 10 .0000E+00 11 .0000E+00 12 .0000E+00 13 .0000E+00 14
.0000E+00 15 .0000E+00 16 .0000E+00
17 .0000E+00 18 .0000E+00 19 .0000E+00 20 .0000E+00 21 .0000E+00 22
.0000E+00 23 .0000E+00 24 .0000E+00

DAY OF WEEK = SUNDAY

1 .0000E+00 2 .0000E+00 3 .0000E+00 4 .0000E+00 5 .0000E+00 6
.0000E+00 7 .0000E+00 8 .0000E+00
9 .0000E+00 10 .0000E+00 11 .0000E+00 12 .0000E+00 13 .0000E+00 14
.0000E+00 15 .0000E+00 16 .0000E+00
17 .0000E+00 18 .0000E+00 19 .0000E+00 20 .0000E+00 21 .0000E+00 22
.0000E+00 23 .0000E+00 24 .0000E+00

*** AERMOD - VERSION 23132 *** ** C:\Users\Michael Tirohn\Desktop\HRAs\15241 Nisqualli
Rd\15241 Ops\15 *** 11/22/23
*** AERMET - VERSION 19191 ***
*** 12:24:06

*** MODELOPTs: RegDFAULT CONC ELEV RURAL ADJ_U*

* SOURCE EMISSION RATE SCALARS WHICH VARY DIURNALLY AND BY DAY OF WEEK (HRDOW) *

SOURCE ID = L0001800 ; SOURCE TYPE = VOLUME :
HOUR SCALAR HOUR SCALAR HOUR SCALAR HOUR SCALAR HOUR SCALAR HOUR
SCALAR HOUR SCALAR HOUR SCALAR

DAY OF WEEK = WEEKDAY

1 .0000E+00 2 .0000E+00 3 .0000E+00 4 .0000E+00 5 .0000E+00 6
.0000E+00 7 .0000E+00 8 .0000E+00
9 .1000E+01 10 .1000E+01 11 .1000E+01 12 .1000E+01 13 .1000E+01 14
.1000E+01 15 .1000E+01 16 .1000E+01
17 .0000E+00 18 .0000E+00 19 .0000E+00 20 .0000E+00 21 .0000E+00 22
.0000E+00 23 .0000E+00 24 .0000E+00

DAY OF WEEK = SATURDAY

1 .0000E+00 2 .0000E+00 3 .0000E+00 4 .0000E+00 5 .0000E+00 6
.0000E+00 7 .0000E+00 8 .0000E+00
9 .0000E+00 10 .0000E+00 11 .0000E+00 12 .0000E+00 13 .0000E+00 14
.0000E+00 15 .0000E+00 16 .0000E+00
17 .0000E+00 18 .0000E+00 19 .0000E+00 20 .0000E+00 21 .0000E+00 22
.0000E+00 23 .0000E+00 24 .0000E+00

DAY OF WEEK = SUNDAY

1 .0000E+00 2 .0000E+00 3 .0000E+00 4 .0000E+00 5 .0000E+00 6
.0000E+00 7 .0000E+00 8 .0000E+00
9 .0000E+00 10 .0000E+00 11 .0000E+00 12 .0000E+00 13 .0000E+00 14
.0000E+00 15 .0000E+00 16 .0000E+00
17 .0000E+00 18 .0000E+00 19 .0000E+00 20 .0000E+00 21 .0000E+00 22
.0000E+00 23 .0000E+00 24 .0000E+00

*** AERMOD - VERSION 23132 *** C:\Users\Michael Tirohn\Desktop\HRAs\15241 Nisqualli Rd\15241 Ops\15 *** 11/22/23

*** AERMET - VERSION 19191 ***

12:24:06

*** MODELOPTs: RegDFAULT CONC ELEV RURAL ADJ_U*

* SOURCE EMISSION RATE SCALARS WHICH VARY DIURNALLY AND BY DAY OF WEEK (HRDOW) *

SOURCE ID = L0001801 ; SOURCE TYPE = VOLUME :
HOUR SCALAR HOUR SCALAR HOUR SCALAR HOUR SCALAR HOUR SCALAR HOUR
SCALAR HOUR SCALAR HOUR SCALAR

DAY OF WEEK = WEEKDAY

1 .0000E+00 2 .0000E+00 3 .0000E+00 4 .0000E+00 5 .0000E+00 6
.0000E+00 7 .0000E+00 8 .0000E+00
9 .1000E+01 10 .1000E+01 11 .1000E+01 12 .1000E+01 13 .1000E+01 14
.1000E+01 15 .1000E+01 16 .1000E+01
17 .0000E+00 18 .0000E+00 19 .0000E+00 20 .0000E+00 21 .0000E+00 22
.0000E+00 23 .0000E+00 24 .0000E+00

DAY OF WEEK = SATURDAY

1 .0000E+00 2 .0000E+00 3 .0000E+00 4 .0000E+00 5 .0000E+00 6
.0000E+00 7 .0000E+00 8 .0000E+00
9 .0000E+00 10 .0000E+00 11 .0000E+00 12 .0000E+00 13 .0000E+00 14
.0000E+00 15 .0000E+00 16 .0000E+00
17 .0000E+00 18 .0000E+00 19 .0000E+00 20 .0000E+00 21 .0000E+00 22
.0000E+00 23 .0000E+00 24 .0000E+00

DAY OF WEEK = SUNDAY

1 .0000E+00 2 .0000E+00 3 .0000E+00 4 .0000E+00 5 .0000E+00 6
.0000E+00 7 .0000E+00 8 .0000E+00

9 .0000E+00 10 .0000E+00 11 .0000E+00 12 .0000E+00 13 .0000E+00 14
.0000E+00 15 .0000E+00 16 .0000E+00
17 .0000E+00 18 .0000E+00 19 .0000E+00 20 .0000E+00 21 .0000E+00 22
.0000E+00 23 .0000E+00 24 .0000E+00

*** AERMOD - VERSION 23132 *** *** C:\Users\Michael Tirohn\Desktop\HRAs\15241 Nisqualli
Rd\15241 Ops\15 *** 11/22/23
*** AERMET - VERSION 19191 ***
*** 12:24:06

PAGE 381

*** MODELOPTs: RegDFAULT CONC ELEV RURAL ADJ_U*

* SOURCE EMISSION RATE SCALARS WHICH VARY DIURNALLY AND BY DAY OF WEEK
(HRDOW) *

SOURCE ID = L0001802 ; SOURCE TYPE = VOLUME :
HOUR SCALAR HOUR SCALAR HOUR SCALAR HOUR SCALAR HOUR
SCALAR HOUR SCALAR HOUR SCALAR

DAY OF WEEK = WEEKDAY

1 .0000E+00 2 .0000E+00 3 .0000E+00 4 .0000E+00 5 .0000E+00 6
.0000E+00 7 .0000E+00 8 .0000E+00
9 .1000E+01 10 .1000E+01 11 .1000E+01 12 .1000E+01 13 .1000E+01 14
.1000E+01 15 .1000E+01 16 .1000E+01
17 .0000E+00 18 .0000E+00 19 .0000E+00 20 .0000E+00 21 .0000E+00 22
.0000E+00 23 .0000E+00 24 .0000E+00

DAY OF WEEK = SATURDAY

1 .0000E+00 2 .0000E+00 3 .0000E+00 4 .0000E+00 5 .0000E+00 6
.0000E+00 7 .0000E+00 8 .0000E+00
9 .0000E+00 10 .0000E+00 11 .0000E+00 12 .0000E+00 13 .0000E+00 14
.0000E+00 15 .0000E+00 16 .0000E+00
17 .0000E+00 18 .0000E+00 19 .0000E+00 20 .0000E+00 21 .0000E+00 22
.0000E+00 23 .0000E+00 24 .0000E+00

DAY OF WEEK = SUNDAY

1 .0000E+00 2 .0000E+00 3 .0000E+00 4 .0000E+00 5 .0000E+00 6
.0000E+00 7 .0000E+00 8 .0000E+00
9 .0000E+00 10 .0000E+00 11 .0000E+00 12 .0000E+00 13 .0000E+00 14
.0000E+00 15 .0000E+00 16 .0000E+00
17 .0000E+00 18 .0000E+00 19 .0000E+00 20 .0000E+00 21 .0000E+00 22
.0000E+00 23 .0000E+00 24 .0000E+00

*** AERMOD - VERSION 23132 *** *** C:\Users\Michael Tirohn\Desktop\HRAs\15241 Nisqualli
Rd\15241 Ops\15 *** 11/22/23
*** AERMET - VERSION 19191 ***
*** 12:24:06

PAGE 382

*** MODELOPTs: RegDFAULT CONC ELEV RURAL ADJ_U*

* SOURCE EMISSION RATE SCALARS WHICH VARY DIURNALLY AND BY DAY OF WEEK
(HRDOW) *

SOURCE ID = L0001803 ; SOURCE TYPE = VOLUME :
HOUR SCALAR HOUR SCALAR HOUR SCALAR HOUR SCALAR HOUR
SCALAR HOUR SCALAR HOUR SCALAR

DAY OF WEEK = WEEKDAY

1 .0000E+00 2 .0000E+00 3 .0000E+00 4 .0000E+00 5 .0000E+00 6
.0000E+00 7 .0000E+00 8 .0000E+00
9 .1000E+01 10 .1000E+01 11 .1000E+01 12 .1000E+01 13 .1000E+01 14
.1000E+01 15 .1000E+01 16 .1000E+01
17 .0000E+00 18 .0000E+00 19 .0000E+00 20 .0000E+00 21 .0000E+00 22
.0000E+00 23 .0000E+00 24 .0000E+00

DAY OF WEEK = SATURDAY

1 .0000E+00 2 .0000E+00 3 .0000E+00 4 .0000E+00 5 .0000E+00 6

.0000E+00 7 .0000E+00 8 .0000E+00
9 .0000E+00 10 .0000E+00 11 .0000E+00 12 .0000E+00 13 .0000E+00 14
.0000E+00 15 .0000E+00 16 .0000E+00
17 .0000E+00 18 .0000E+00 19 .0000E+00 20 .0000E+00 21 .0000E+00 22
.0000E+00 23 .0000E+00 24 .0000E+00

DAY OF WEEK = SUNDAY

1 .0000E+00 2 .0000E+00 3 .0000E+00 4 .0000E+00 5 .0000E+00 6
.0000E+00 7 .0000E+00 8 .0000E+00
9 .0000E+00 10 .0000E+00 11 .0000E+00 12 .0000E+00 13 .0000E+00 14
.0000E+00 15 .0000E+00 16 .0000E+00
17 .0000E+00 18 .0000E+00 19 .0000E+00 20 .0000E+00 21 .0000E+00 22
.0000E+00 23 .0000E+00 24 .0000E+00

*** AERMOD - VERSION 23132 *** C:\Users\Michael Tirohn\Desktop\HRAs\15241 Nisqualli
Rd\15241 Ops\15 *** 11/22/23
*** AERMET - VERSION 19191 ***
*** 12:24:06

PAGE 383

*** MODELOPTs: RegDFAULT CONC ELEV RURAL ADJ_U*

* SOURCE EMISSION RATE SCALARS WHICH VARY DIURNALLY AND BY DAY OF WEEK
(HRDOW) *

SOURCE ID = L0001804 ; SOURCE TYPE = VOLUME :
HOUR SCALAR HOUR SCALAR HOUR SCALAR HOUR SCALAR HOUR SCALAR HOUR
SCALAR HOUR SCALAR HOUR SCALAR

DAY OF WEEK = WEEKDAY

1 .0000E+00 2 .0000E+00 3 .0000E+00 4 .0000E+00 5 .0000E+00 6
.0000E+00 7 .0000E+00 8 .0000E+00
9 .1000E+01 10 .1000E+01 11 .1000E+01 12 .1000E+01 13 .1000E+01 14
.1000E+01 15 .1000E+01 16 .1000E+01
17 .0000E+00 18 .0000E+00 19 .0000E+00 20 .0000E+00 21 .0000E+00 22
.0000E+00 23 .0000E+00 24 .0000E+00

DAY OF WEEK = SATURDAY

1 .0000E+00 2 .0000E+00 3 .0000E+00 4 .0000E+00 5 .0000E+00 6
.0000E+00 7 .0000E+00 8 .0000E+00
9 .0000E+00 10 .0000E+00 11 .0000E+00 12 .0000E+00 13 .0000E+00 14
.0000E+00 15 .0000E+00 16 .0000E+00
17 .0000E+00 18 .0000E+00 19 .0000E+00 20 .0000E+00 21 .0000E+00 22
.0000E+00 23 .0000E+00 24 .0000E+00

DAY OF WEEK = SUNDAY

1 .0000E+00 2 .0000E+00 3 .0000E+00 4 .0000E+00 5 .0000E+00 6
.0000E+00 7 .0000E+00 8 .0000E+00
9 .0000E+00 10 .0000E+00 11 .0000E+00 12 .0000E+00 13 .0000E+00 14
.0000E+00 15 .0000E+00 16 .0000E+00
17 .0000E+00 18 .0000E+00 19 .0000E+00 20 .0000E+00 21 .0000E+00 22
.0000E+00 23 .0000E+00 24 .0000E+00

*** AERMOD - VERSION 23132 *** C:\Users\Michael Tirohn\Desktop\HRAs\15241 Nisqualli
Rd\15241 Ops\15 *** 11/22/23
*** AERMET - VERSION 19191 ***
*** 12:24:06

PAGE 384

*** MODELOPTs: RegDFAULT CONC ELEV RURAL ADJ_U*

* SOURCE EMISSION RATE SCALARS WHICH VARY DIURNALLY AND BY DAY OF WEEK
(HRDOW) *

SOURCE ID = L0001805 ; SOURCE TYPE = VOLUME :
HOUR SCALAR HOUR SCALAR HOUR SCALAR HOUR SCALAR HOUR SCALAR HOUR
SCALAR HOUR SCALAR HOUR SCALAR

DAY OF WEEK = WEEKDAY

1 .0000E+00 2 .0000E+00 3 .0000E+00 4 .0000E+00 5 .0000E+00 6
.0000E+00 7 .0000E+00 8 .0000E+00
9 .1000E+01 10 .1000E+01 11 .1000E+01 12 .1000E+01 13 .1000E+01 14
.1000E+01 15 .1000E+01 16 .1000E+01
17 .0000E+00 18 .0000E+00 19 .0000E+00 20 .0000E+00 21 .0000E+00 22
.0000E+00 23 .0000E+00 24 .0000E+00

DAY OF WEEK = SATURDAY

1 .0000E+00 2 .0000E+00 3 .0000E+00 4 .0000E+00 5 .0000E+00 6
.0000E+00 7 .0000E+00 8 .0000E+00
9 .0000E+00 10 .0000E+00 11 .0000E+00 12 .0000E+00 13 .0000E+00 14
.0000E+00 15 .0000E+00 16 .0000E+00
17 .0000E+00 18 .0000E+00 19 .0000E+00 20 .0000E+00 21 .0000E+00 22
.0000E+00 23 .0000E+00 24 .0000E+00

DAY OF WEEK = SUNDAY

1 .0000E+00 2 .0000E+00 3 .0000E+00 4 .0000E+00 5 .0000E+00 6
.0000E+00 7 .0000E+00 8 .0000E+00
9 .0000E+00 10 .0000E+00 11 .0000E+00 12 .0000E+00 13 .0000E+00 14
.0000E+00 15 .0000E+00 16 .0000E+00
17 .0000E+00 18 .0000E+00 19 .0000E+00 20 .0000E+00 21 .0000E+00 22
.0000E+00 23 .0000E+00 24 .0000E+00

*** AERMOD - VERSION 23132 *** C:\Users\Michael Tirohn\Desktop\HRAs\15241 Nisqualli
Rd\15241 Ops\15 *** 11/22/23

*** AERMET - VERSION 19191 ***

12:24:06

PAGE 385

*** MODELOPTs: RegDEFAULT CONC ELEV RURAL ADJ_U*

* SOURCE EMISSION RATE SCALARS WHICH VARY DIURNALLY AND BY DAY OF WEEK
(HRDOW) *

SOURCE ID = L0001806 ; SOURCE TYPE = VOLUME :
HOUR SCALAR HOUR SCALAR HOUR SCALAR HOUR SCALAR HOUR SCALAR HOUR
SCALAR HOUR SCALAR HOUR SCALAR

DAY OF WEEK = WEEKDAY

1 .0000E+00 2 .0000E+00 3 .0000E+00 4 .0000E+00 5 .0000E+00 6
.0000E+00 7 .0000E+00 8 .0000E+00
9 .1000E+01 10 .1000E+01 11 .1000E+01 12 .1000E+01 13 .1000E+01 14
.1000E+01 15 .1000E+01 16 .1000E+01
17 .0000E+00 18 .0000E+00 19 .0000E+00 20 .0000E+00 21 .0000E+00 22
.0000E+00 23 .0000E+00 24 .0000E+00

DAY OF WEEK = SATURDAY

1 .0000E+00 2 .0000E+00 3 .0000E+00 4 .0000E+00 5 .0000E+00 6
.0000E+00 7 .0000E+00 8 .0000E+00
9 .0000E+00 10 .0000E+00 11 .0000E+00 12 .0000E+00 13 .0000E+00 14
.0000E+00 15 .0000E+00 16 .0000E+00
17 .0000E+00 18 .0000E+00 19 .0000E+00 20 .0000E+00 21 .0000E+00 22
.0000E+00 23 .0000E+00 24 .0000E+00

DAY OF WEEK = SUNDAY

1 .0000E+00 2 .0000E+00 3 .0000E+00 4 .0000E+00 5 .0000E+00 6
.0000E+00 7 .0000E+00 8 .0000E+00
9 .0000E+00 10 .0000E+00 11 .0000E+00 12 .0000E+00 13 .0000E+00 14
.0000E+00 15 .0000E+00 16 .0000E+00
17 .0000E+00 18 .0000E+00 19 .0000E+00 20 .0000E+00 21 .0000E+00 22
.0000E+00 23 .0000E+00 24 .0000E+00

*** AERMOD - VERSION 23132 *** C:\Users\Michael Tirohn\Desktop\HRAs\15241 Nisqualli
Rd\15241 Ops\15 *** 11/22/23

*** AERMET - VERSION 19191 ***

12:24:06

PAGE 386

*** MODELOPTs: RegDEFAULT CONC ELEV RURAL ADJ_U*

* SOURCE EMISSION RATE SCALARS WHICH VARY DIURNALLY AND BY DAY OF WEEK

(HRDOW) *

SOURCE ID = L0001807 ; SOURCE TYPE = VOLUME :
HOUR SCALAR HOUR SCALAR HOUR SCALAR HOUR SCALAR HOUR SCALAR HOUR
SCALAR HOUR SCALAR HOUR SCALAR

DAY OF WEEK = WEEKDAY

1 .0000E+00 2 .0000E+00 3 .0000E+00 4 .0000E+00 5 .0000E+00 6
.0000E+00 7 .0000E+00 8 .0000E+00
9 .1000E+01 10 .1000E+01 11 .1000E+01 12 .1000E+01 13 .1000E+01 14
.1000E+01 15 .1000E+01 16 .1000E+01
17 .0000E+00 18 .0000E+00 19 .0000E+00 20 .0000E+00 21 .0000E+00 22
.0000E+00 23 .0000E+00 24 .0000E+00

DAY OF WEEK = SATURDAY

1 .0000E+00 2 .0000E+00 3 .0000E+00 4 .0000E+00 5 .0000E+00 6
.0000E+00 7 .0000E+00 8 .0000E+00
9 .0000E+00 10 .0000E+00 11 .0000E+00 12 .0000E+00 13 .0000E+00 14
.0000E+00 15 .0000E+00 16 .0000E+00
17 .0000E+00 18 .0000E+00 19 .0000E+00 20 .0000E+00 21 .0000E+00 22
.0000E+00 23 .0000E+00 24 .0000E+00

DAY OF WEEK = SUNDAY

1 .0000E+00 2 .0000E+00 3 .0000E+00 4 .0000E+00 5 .0000E+00 6
.0000E+00 7 .0000E+00 8 .0000E+00
9 .0000E+00 10 .0000E+00 11 .0000E+00 12 .0000E+00 13 .0000E+00 14
.0000E+00 15 .0000E+00 16 .0000E+00
17 .0000E+00 18 .0000E+00 19 .0000E+00 20 .0000E+00 21 .0000E+00 22
.0000E+00 23 .0000E+00 24 .0000E+00

*** AERMOD - VERSION 23132 *** C:\Users\Michael Tirohn\Desktop\HRAs\15241 Nisqualli
Rd\15241 Ops\15 *** 11/22/23
*** AERMET - VERSION 19191 ***
*** 12:24:06

PAGE 387

*** MODELOPTs: RegDFAULT CONC ELEV RURAL ADJ_U*

* SOURCE EMISSION RATE SCALARS WHICH VARY DIURNALLY AND BY DAY OF WEEK
(HRDOW) *

SOURCE ID = L0001808 ; SOURCE TYPE = VOLUME :
HOUR SCALAR HOUR SCALAR HOUR SCALAR HOUR SCALAR HOUR SCALAR HOUR
SCALAR HOUR SCALAR HOUR SCALAR

DAY OF WEEK = WEEKDAY

1 .0000E+00 2 .0000E+00 3 .0000E+00 4 .0000E+00 5 .0000E+00 6
.0000E+00 7 .0000E+00 8 .0000E+00
9 .1000E+01 10 .1000E+01 11 .1000E+01 12 .1000E+01 13 .1000E+01 14
.1000E+01 15 .1000E+01 16 .1000E+01
17 .0000E+00 18 .0000E+00 19 .0000E+00 20 .0000E+00 21 .0000E+00 22
.0000E+00 23 .0000E+00 24 .0000E+00

DAY OF WEEK = SATURDAY

1 .0000E+00 2 .0000E+00 3 .0000E+00 4 .0000E+00 5 .0000E+00 6
.0000E+00 7 .0000E+00 8 .0000E+00
9 .0000E+00 10 .0000E+00 11 .0000E+00 12 .0000E+00 13 .0000E+00 14
.0000E+00 15 .0000E+00 16 .0000E+00
17 .0000E+00 18 .0000E+00 19 .0000E+00 20 .0000E+00 21 .0000E+00 22
.0000E+00 23 .0000E+00 24 .0000E+00

DAY OF WEEK = SUNDAY

1 .0000E+00 2 .0000E+00 3 .0000E+00 4 .0000E+00 5 .0000E+00 6
.0000E+00 7 .0000E+00 8 .0000E+00
9 .0000E+00 10 .0000E+00 11 .0000E+00 12 .0000E+00 13 .0000E+00 14
.0000E+00 15 .0000E+00 16 .0000E+00
17 .0000E+00 18 .0000E+00 19 .0000E+00 20 .0000E+00 21 .0000E+00 22
.0000E+00 23 .0000E+00 24 .0000E+00

*** AERMOD - VERSION 23132 *** C:\Users\Michael Tirohn\Desktop\HRAs\15241 Nisqualli

PAGE 388

*** MODELOPTs: RegDFAULT CONC ELEV RURAL ADJ_U*

* SOURCE EMISSION RATE SCALARS WHICH VARY DIURNALLY AND BY DAY OF WEEK (HRDOW) *

SOURCE ID = L0001809 ; SOURCE TYPE = VOLUME :
HOUR SCALAR HOUR SCALAR HOUR SCALAR HOUR SCALAR HOUR SCALAR HOUR
SCALAR HOUR SCALAR HOUR SCALAR

DAY OF WEEK = WEEKDAY

1 .0000E+00 2 .0000E+00 3 .0000E+00 4 .0000E+00 5 .0000E+00 6
.0000E+00 7 .0000E+00 8 .0000E+00
9 .1000E+01 10 .1000E+01 11 .1000E+01 12 .1000E+01 13 .1000E+01 14
.1000E+01 15 .1000E+01 16 .1000E+01
17 .0000E+00 18 .0000E+00 19 .0000E+00 20 .0000E+00 21 .0000E+00 22
.0000E+00 23 .0000E+00 24 .0000E+00

DAY OF WEEK = SATURDAY

1 .0000E+00 2 .0000E+00 3 .0000E+00 4 .0000E+00 5 .0000E+00 6
.0000E+00 7 .0000E+00 8 .0000E+00
9 .0000E+00 10 .0000E+00 11 .0000E+00 12 .0000E+00 13 .0000E+00 14
.0000E+00 15 .0000E+00 16 .0000E+00
17 .0000E+00 18 .0000E+00 19 .0000E+00 20 .0000E+00 21 .0000E+00 22
.0000E+00 23 .0000E+00 24 .0000E+00

DAY OF WEEK = SUNDAY

1 .0000E+00 2 .0000E+00 3 .0000E+00 4 .0000E+00 5 .0000E+00 6
.0000E+00 7 .0000E+00 8 .0000E+00
9 .0000E+00 10 .0000E+00 11 .0000E+00 12 .0000E+00 13 .0000E+00 14
.0000E+00 15 .0000E+00 16 .0000E+00
17 .0000E+00 18 .0000E+00 19 .0000E+00 20 .0000E+00 21 .0000E+00 22
.0000E+00 23 .0000E+00 24 .0000E+00

*** AERMOD - VERSION 23132 *** C:\Users\Michael Tirohn\Desktop\HRAs\15241 Nisqualli

PAGE 389

*** MODELOPTs: RegDFAULT CONC ELEV RURAL ADJ_U*

* SOURCE EMISSION RATE SCALARS WHICH VARY DIURNALLY AND BY DAY OF WEEK (HRDOW) *

SOURCE ID = L0001810 ; SOURCE TYPE = VOLUME :
HOUR SCALAR HOUR SCALAR HOUR SCALAR HOUR SCALAR HOUR SCALAR HOUR
SCALAR HOUR SCALAR HOUR SCALAR

DAY OF WEEK = WEEKDAY

1 .0000E+00 2 .0000E+00 3 .0000E+00 4 .0000E+00 5 .0000E+00 6
.0000E+00 7 .0000E+00 8 .0000E+00
9 .1000E+01 10 .1000E+01 11 .1000E+01 12 .1000E+01 13 .1000E+01 14
.1000E+01 15 .1000E+01 16 .1000E+01
17 .0000E+00 18 .0000E+00 19 .0000E+00 20 .0000E+00 21 .0000E+00 22
.0000E+00 23 .0000E+00 24 .0000E+00

DAY OF WEEK = SATURDAY

1 .0000E+00 2 .0000E+00 3 .0000E+00 4 .0000E+00 5 .0000E+00 6
.0000E+00 7 .0000E+00 8 .0000E+00
9 .0000E+00 10 .0000E+00 11 .0000E+00 12 .0000E+00 13 .0000E+00 14
.0000E+00 15 .0000E+00 16 .0000E+00
17 .0000E+00 18 .0000E+00 19 .0000E+00 20 .0000E+00 21 .0000E+00 22
.0000E+00 23 .0000E+00 24 .0000E+00

DAY OF WEEK = SUNDAY

1	.0000E+00	2	.0000E+00	3	.0000E+00	4	.0000E+00	5	.0000E+00	6	.0000E+00
7	.0000E+00	8	.0000E+00	9	.0000E+00	10	.0000E+00	11	.0000E+00	12	.0000E+00
13	.0000E+00	14	.0000E+00	15	.0000E+00	16	.0000E+00	17	.0000E+00	18	.0000E+00
19	.0000E+00	20	.0000E+00	21	.0000E+00	22	.0000E+00	23	.0000E+00	24	.0000E+00

*** AERMOD - VERSION 23132 *** C:\Users\Michael Tirohn\Desktop\HRAs\15241 Nisqualli Rd\15241 Ops\15 *** 11/22/23

*** AERMET - VERSION 19191 ***

*** 12:24:06

PAGE 390

*** MODELOPTs: RegDFAULT CONC ELEV RURAL ADJ_U*

* SOURCE EMISSION RATE SCALARS WHICH VARY DIURNALLY AND BY DAY OF WEEK (HRDOW) *

SOURCE ID = L0001811 ; SOURCE TYPE = VOLUME :
 HOUR SCALAR HOUR SCALAR HOUR SCALAR HOUR SCALAR HOUR SCALAR HOUR
 SCALAR HOUR SCALAR HOUR SCALAR

DAY OF WEEK = WEEKDAY

1	.0000E+00	2	.0000E+00	3	.0000E+00	4	.0000E+00	5	.0000E+00	6	.0000E+00
7	.0000E+00	8	.0000E+00	9	.1000E+01	10	.1000E+01	11	.1000E+01	12	.1000E+01
13	.1000E+01	14	.1000E+01	15	.1000E+01	16	.1000E+01	17	.0000E+00	18	.0000E+00
19	.0000E+00	20	.0000E+00	21	.0000E+00	22	.0000E+00	23	.0000E+00	24	.0000E+00

DAY OF WEEK = SATURDAY

1	.0000E+00	2	.0000E+00	3	.0000E+00	4	.0000E+00	5	.0000E+00	6	.0000E+00
7	.0000E+00	8	.0000E+00	9	.0000E+00	10	.0000E+00	11	.0000E+00	12	.0000E+00
13	.0000E+00	14	.0000E+00	15	.0000E+00	16	.0000E+00	17	.0000E+00	18	.0000E+00
19	.0000E+00	20	.0000E+00	21	.0000E+00	22	.0000E+00	23	.0000E+00	24	.0000E+00

DAY OF WEEK = SUNDAY

1	.0000E+00	2	.0000E+00	3	.0000E+00	4	.0000E+00	5	.0000E+00	6	.0000E+00
7	.0000E+00	8	.0000E+00	9	.0000E+00	10	.0000E+00	11	.0000E+00	12	.0000E+00
13	.0000E+00	14	.0000E+00	15	.0000E+00	16	.0000E+00	17	.0000E+00	18	.0000E+00
19	.0000E+00	20	.0000E+00	21	.0000E+00	22	.0000E+00	23	.0000E+00	24	.0000E+00

*** AERMOD - VERSION 23132 *** C:\Users\Michael Tirohn\Desktop\HRAs\15241 Nisqualli Rd\15241 Ops\15 *** 11/22/23

*** AERMET - VERSION 19191 ***

*** 12:24:06

PAGE 391

*** MODELOPTs: RegDFAULT CONC ELEV RURAL ADJ_U*

* SOURCE EMISSION RATE SCALARS WHICH VARY DIURNALLY AND BY DAY OF WEEK (HRDOW) *

SOURCE ID = L0001812 ; SOURCE TYPE = VOLUME :
 HOUR SCALAR HOUR SCALAR HOUR SCALAR HOUR SCALAR HOUR SCALAR HOUR
 SCALAR HOUR SCALAR HOUR SCALAR

DAY OF WEEK = WEEKDAY

1	.0000E+00	2	.0000E+00	3	.0000E+00	4	.0000E+00	5	.0000E+00	6	.0000E+00
7	.0000E+00	8	.0000E+00	9	.1000E+01	10	.1000E+01	11	.1000E+01	12	.1000E+01
13	.1000E+01	14	.1000E+01	15	.1000E+01	16	.1000E+01	17	.0000E+00	18	.0000E+00
19	.0000E+00	20	.0000E+00	21	.0000E+00	22	.0000E+00	23	.0000E+00	24	.0000E+00

.0000E+00 23 .0000E+00 24 .0000E+00

DAY OF WEEK = SATURDAY

1 .0000E+00 2 .0000E+00 3 .0000E+00 4 .0000E+00 5 .0000E+00 6
.0000E+00 7 .0000E+00 8 .0000E+00
9 .0000E+00 10 .0000E+00 11 .0000E+00 12 .0000E+00 13 .0000E+00 14
.0000E+00 15 .0000E+00 16 .0000E+00
17 .0000E+00 18 .0000E+00 19 .0000E+00 20 .0000E+00 21 .0000E+00 22
.0000E+00 23 .0000E+00 24 .0000E+00

DAY OF WEEK = SUNDAY

1 .0000E+00 2 .0000E+00 3 .0000E+00 4 .0000E+00 5 .0000E+00 6
.0000E+00 7 .0000E+00 8 .0000E+00
9 .0000E+00 10 .0000E+00 11 .0000E+00 12 .0000E+00 13 .0000E+00 14
.0000E+00 15 .0000E+00 16 .0000E+00
17 .0000E+00 18 .0000E+00 19 .0000E+00 20 .0000E+00 21 .0000E+00 22
.0000E+00 23 .0000E+00 24 .0000E+00

*** AERMOD - VERSION 23132 *** C:\Users\Michael Tirohn\Desktop\HRAs\15241 Nisqualli
Rd\15241 Ops\15 *** 11/22/23

*** AERMET - VERSION 19191 ***

12:24:06

PAGE 392

*** MODELOPTs: RegDFAULT CONC ELEV RURAL ADJ_U*

* SOURCE EMISSION RATE SCALARS WHICH VARY DIURNALLY AND BY DAY OF WEEK
(HRDOW) *

SOURCE ID = L0001813 ; SOURCE TYPE = VOLUME :

HR SCALAR HR SCALAR HR SCALAR HR SCALAR HR SCALAR
SCALAR HR SCALAR HR SCALAR

DAY OF WEEK = WEEKDAY

1 .0000E+00 2 .0000E+00 3 .0000E+00 4 .0000E+00 5 .0000E+00 6
.0000E+00 7 .0000E+00 8 .0000E+00
9 .1000E+01 10 .1000E+01 11 .1000E+01 12 .1000E+01 13 .1000E+01 14
.1000E+01 15 .1000E+01 16 .1000E+01
17 .0000E+00 18 .0000E+00 19 .0000E+00 20 .0000E+00 21 .0000E+00 22
.0000E+00 23 .0000E+00 24 .0000E+00

DAY OF WEEK = SATURDAY

1 .0000E+00 2 .0000E+00 3 .0000E+00 4 .0000E+00 5 .0000E+00 6
.0000E+00 7 .0000E+00 8 .0000E+00
9 .0000E+00 10 .0000E+00 11 .0000E+00 12 .0000E+00 13 .0000E+00 14
.0000E+00 15 .0000E+00 16 .0000E+00
17 .0000E+00 18 .0000E+00 19 .0000E+00 20 .0000E+00 21 .0000E+00 22
.0000E+00 23 .0000E+00 24 .0000E+00

DAY OF WEEK = SUNDAY

1 .0000E+00 2 .0000E+00 3 .0000E+00 4 .0000E+00 5 .0000E+00 6
.0000E+00 7 .0000E+00 8 .0000E+00
9 .0000E+00 10 .0000E+00 11 .0000E+00 12 .0000E+00 13 .0000E+00 14
.0000E+00 15 .0000E+00 16 .0000E+00
17 .0000E+00 18 .0000E+00 19 .0000E+00 20 .0000E+00 21 .0000E+00 22
.0000E+00 23 .0000E+00 24 .0000E+00

*** AERMOD - VERSION 23132 *** C:\Users\Michael Tirohn\Desktop\HRAs\15241 Nisqualli
Rd\15241 Ops\15 *** 11/22/23

*** AERMET - VERSION 19191 ***

12:24:06

PAGE 393

*** MODELOPTs: RegDFAULT CONC ELEV RURAL ADJ_U*

* SOURCE EMISSION RATE SCALARS WHICH VARY DIURNALLY AND BY DAY OF WEEK
(HRDOW) *

SOURCE ID = L0001814 ; SOURCE TYPE = VOLUME :

HR SCALAR HR SCALAR HR SCALAR HR SCALAR HR SCALAR
SCALAR HR SCALAR HR SCALAR

DAY OF WEEK = WEEKDAY

1	.0000E+00	2	.0000E+00	3	.0000E+00	4	.0000E+00	5	.0000E+00	6	.0000E+00
7	.0000E+00	8	.0000E+00	9	.1000E+01	10	.1000E+01	11	.1000E+01	12	.1000E+01
13	.1000E+01	14	.1000E+01	15	.1000E+01	16	.1000E+01	17	.0000E+00	18	.0000E+00
19	.0000E+00	20	.0000E+00	21	.0000E+00	22	.0000E+00	23	.0000E+00	24	.0000E+00

DAY OF WEEK = SATURDAY

1	.0000E+00	2	.0000E+00	3	.0000E+00	4	.0000E+00	5	.0000E+00	6	.0000E+00
7	.0000E+00	8	.0000E+00	9	.0000E+00	10	.0000E+00	11	.0000E+00	12	.0000E+00
13	.0000E+00	14	.0000E+00	15	.0000E+00	16	.0000E+00	17	.0000E+00	18	.0000E+00
19	.0000E+00	20	.0000E+00	21	.0000E+00	22	.0000E+00	23	.0000E+00	24	.0000E+00

DAY OF WEEK = SUNDAY

1	.0000E+00	2	.0000E+00	3	.0000E+00	4	.0000E+00	5	.0000E+00	6	.0000E+00
7	.0000E+00	8	.0000E+00	9	.0000E+00	10	.0000E+00	11	.0000E+00	12	.0000E+00
13	.0000E+00	14	.0000E+00	15	.0000E+00	16	.0000E+00	17	.0000E+00	18	.0000E+00
19	.0000E+00	20	.0000E+00	21	.0000E+00	22	.0000E+00	23	.0000E+00	24	.0000E+00

*** AERMOD - VERSION 23132 *** *** C:\Users\Michael Tirohn\Desktop\HRAs\15241 Nisqualli
Rd\15241 Ops\15 *** 11/22/23
*** AERMET - VERSION 19191 ***
*** *** 12:24:06

PAGE 394

*** MODELOPTs: RegDFault CONC ELEV RURAL ADJ_U*

* SOURCE EMISSION RATE SCALARS WHICH VARY DIURNALLY AND BY DAY OF WEEK
(HRDOW) *

SOURCE ID = L0001815 ; SOURCE TYPE = VOLUME :
HOUR SCALAR HOUR SCALAR HOUR SCALAR HOUR SCALAR HOUR SCALAR HOUR
SCALAR HOUR SCALAR HOUR SCALAR

DAY OF WEEK = WEEKDAY

1	.0000E+00	2	.0000E+00	3	.0000E+00	4	.0000E+00	5	.0000E+00	6	.0000E+00
7	.0000E+00	8	.0000E+00	9	.1000E+01	10	.1000E+01	11	.1000E+01	12	.1000E+01
13	.1000E+01	14	.1000E+01	15	.1000E+01	16	.1000E+01	17	.0000E+00	18	.0000E+00
19	.0000E+00	20	.0000E+00	21	.0000E+00	22	.0000E+00	23	.0000E+00	24	.0000E+00

DAY OF WEEK = SATURDAY

1	.0000E+00	2	.0000E+00	3	.0000E+00	4	.0000E+00	5	.0000E+00	6	.0000E+00
7	.0000E+00	8	.0000E+00	9	.0000E+00	10	.0000E+00	11	.0000E+00	12	.0000E+00
13	.0000E+00	14	.0000E+00	15	.0000E+00	16	.0000E+00	17	.0000E+00	18	.0000E+00
19	.0000E+00	20	.0000E+00	21	.0000E+00	22	.0000E+00	23	.0000E+00	24	.0000E+00

DAY OF WEEK = SUNDAY

1	.0000E+00	2	.0000E+00	3	.0000E+00	4	.0000E+00	5	.0000E+00	6	.0000E+00
7	.0000E+00	8	.0000E+00	9	.0000E+00	10	.0000E+00	11	.0000E+00	12	.0000E+00
13	.0000E+00	14	.0000E+00	15	.0000E+00	16	.0000E+00	17	.0000E+00	18	.0000E+00
19	.0000E+00	20	.0000E+00	21	.0000E+00	22	.0000E+00	23	.0000E+00	24	.0000E+00

*** AERMOD - VERSION 23132 *** *** C:\Users\Michael Tirohn\Desktop\HRAs\15241 Nisqualli
Rd\15241 Ops\15 *** 11/22/23
*** AERMET - VERSION 19191 ***
*** *** 12:24:06

PAGE 395

*** MODELOPTs: RegDFAULT CONC ELEV RURAL ADJ_U*

* SOURCE EMISSION RATE SCALARS WHICH VARY DIURNALLY AND BY DAY OF WEEK (HRDOW) *

SOURCE ID = L0001816 ; SOURCE TYPE = VOLUME :

Hourly scalar values for Weekday, Saturday, and Sunday.

DAY OF WEEK = WEEKDAY

Hourly scalar values for Weekday (Days 1-7).

DAY OF WEEK = SATURDAY

Hourly scalar values for Saturday (Days 1-7).

DAY OF WEEK = SUNDAY

Hourly scalar values for Sunday (Days 1-7).

*** AERMOD - VERSION 23132 *** C:\Users\Michael Tirohn\Desktop\HRAs\15241 Nisqualli Rd\15241 Ops\15 *** 11/22/23

*** AERMET - VERSION 19191 ***

*** 12:24:06

PAGE 396

*** MODELOPTs: RegDFAULT CONC ELEV RURAL ADJ_U*

* SOURCE EMISSION RATE SCALARS WHICH VARY DIURNALLY AND BY DAY OF WEEK (HRDOW) *

SOURCE ID = L0001817 ; SOURCE TYPE = VOLUME :

Hourly scalar values for Weekday, Saturday, and Sunday.

DAY OF WEEK = WEEKDAY

Hourly scalar values for Weekday (Days 1-7).

DAY OF WEEK = SATURDAY

Hourly scalar values for Saturday (Days 1-7).

DAY OF WEEK = SUNDAY

Hourly scalar values for Sunday (Days 1-7).

17 .0000E+00 18 .0000E+00 19 .0000E+00 20 .0000E+00 21 .0000E+00 22
.0000E+00 23 .0000E+00 24 .0000E+00
*** AERMOD - VERSION 23132 *** *** C:\Users\Michael Tirohn\Desktop\HRAs\15241 Nisqualli
Rd\15241 Ops\15 *** 11/22/23
*** AERMET - VERSION 19191 ***
*** 12:24:06

PAGE 397

*** MODELOPTs: RegDFAULT CONC ELEV RURAL ADJ_U*

* SOURCE EMISSION RATE SCALARS WHICH VARY DIURNALLY AND BY DAY OF WEEK
(HRDOW) *

SOURCE ID = L0001818 ; SOURCE TYPE = VOLUME :
HOUR SCALAR HOUR SCALAR HOUR SCALAR HOUR SCALAR HOUR SCALAR HOUR
SCALAR HOUR SCALAR HOUR SCALAR

DAY OF WEEK = WEEKDAY

1 .0000E+00 2 .0000E+00 3 .0000E+00 4 .0000E+00 5 .0000E+00 6
.0000E+00 7 .0000E+00 8 .0000E+00
9 .1000E+01 10 .1000E+01 11 .1000E+01 12 .1000E+01 13 .1000E+01 14
.1000E+01 15 .1000E+01 16 .1000E+01
17 .0000E+00 18 .0000E+00 19 .0000E+00 20 .0000E+00 21 .0000E+00 22
.0000E+00 23 .0000E+00 24 .0000E+00

DAY OF WEEK = SATURDAY

1 .0000E+00 2 .0000E+00 3 .0000E+00 4 .0000E+00 5 .0000E+00 6
.0000E+00 7 .0000E+00 8 .0000E+00
9 .0000E+00 10 .0000E+00 11 .0000E+00 12 .0000E+00 13 .0000E+00 14
.0000E+00 15 .0000E+00 16 .0000E+00
17 .0000E+00 18 .0000E+00 19 .0000E+00 20 .0000E+00 21 .0000E+00 22
.0000E+00 23 .0000E+00 24 .0000E+00

DAY OF WEEK = SUNDAY

1 .0000E+00 2 .0000E+00 3 .0000E+00 4 .0000E+00 5 .0000E+00 6
.0000E+00 7 .0000E+00 8 .0000E+00
9 .0000E+00 10 .0000E+00 11 .0000E+00 12 .0000E+00 13 .0000E+00 14
.0000E+00 15 .0000E+00 16 .0000E+00
17 .0000E+00 18 .0000E+00 19 .0000E+00 20 .0000E+00 21 .0000E+00 22
.0000E+00 23 .0000E+00 24 .0000E+00

*** AERMOD - VERSION 23132 *** *** C:\Users\Michael Tirohn\Desktop\HRAs\15241 Nisqualli
Rd\15241 Ops\15 *** 11/22/23
*** AERMET - VERSION 19191 ***
*** 12:24:06

PAGE 398

*** MODELOPTs: RegDFAULT CONC ELEV RURAL ADJ_U*

* SOURCE EMISSION RATE SCALARS WHICH VARY DIURNALLY AND BY DAY OF WEEK
(HRDOW) *

SOURCE ID = L0001819 ; SOURCE TYPE = VOLUME :
HOUR SCALAR HOUR SCALAR HOUR SCALAR HOUR SCALAR HOUR SCALAR HOUR
SCALAR HOUR SCALAR HOUR SCALAR

DAY OF WEEK = WEEKDAY

1 .0000E+00 2 .0000E+00 3 .0000E+00 4 .0000E+00 5 .0000E+00 6
.0000E+00 7 .0000E+00 8 .0000E+00
9 .1000E+01 10 .1000E+01 11 .1000E+01 12 .1000E+01 13 .1000E+01 14
.1000E+01 15 .1000E+01 16 .1000E+01
17 .0000E+00 18 .0000E+00 19 .0000E+00 20 .0000E+00 21 .0000E+00 22
.0000E+00 23 .0000E+00 24 .0000E+00

DAY OF WEEK = SATURDAY

1 .0000E+00 2 .0000E+00 3 .0000E+00 4 .0000E+00 5 .0000E+00 6
.0000E+00 7 .0000E+00 8 .0000E+00
9 .0000E+00 10 .0000E+00 11 .0000E+00 12 .0000E+00 13 .0000E+00 14

.0000E+00 15 .0000E+00 16 .0000E+00
17 .0000E+00 18 .0000E+00 19 .0000E+00 20 .0000E+00 21 .0000E+00 22
.0000E+00 23 .0000E+00 24 .0000E+00

DAY OF WEEK = SUNDAY

1 .0000E+00 2 .0000E+00 3 .0000E+00 4 .0000E+00 5 .0000E+00 6
.0000E+00 7 .0000E+00 8 .0000E+00
9 .0000E+00 10 .0000E+00 11 .0000E+00 12 .0000E+00 13 .0000E+00 14
.0000E+00 15 .0000E+00 16 .0000E+00
17 .0000E+00 18 .0000E+00 19 .0000E+00 20 .0000E+00 21 .0000E+00 22
.0000E+00 23 .0000E+00 24 .0000E+00

*** AERMOD - VERSION 23132 *** C:\Users\Michael Tirohn\Desktop\HRAs\15241 Nisqualli
Rd\15241 Ops\15 *** 11/22/23

*** AERMET - VERSION 19191 ***

*** 12:24:06

PAGE 399

*** MODELOPTs: RegDFAULT CONC ELEV RURAL ADJ_U*

* SOURCE EMISSION RATE SCALARS WHICH VARY DIURNALLY AND BY DAY OF WEEK
(HRDOW) *

SOURCE ID = L0001820 ; SOURCE TYPE = VOLUME :
HOUR SCALAR HOUR SCALAR HOUR SCALAR HOUR SCALAR HOUR SCALAR HOUR
SCALAR HOUR SCALAR HOUR SCALAR

DAY OF WEEK = WEEKDAY

1 .0000E+00 2 .0000E+00 3 .0000E+00 4 .0000E+00 5 .0000E+00 6
.0000E+00 7 .0000E+00 8 .0000E+00
9 .1000E+01 10 .1000E+01 11 .1000E+01 12 .1000E+01 13 .1000E+01 14
.1000E+01 15 .1000E+01 16 .1000E+01
17 .0000E+00 18 .0000E+00 19 .0000E+00 20 .0000E+00 21 .0000E+00 22
.0000E+00 23 .0000E+00 24 .0000E+00

DAY OF WEEK = SATURDAY

1 .0000E+00 2 .0000E+00 3 .0000E+00 4 .0000E+00 5 .0000E+00 6
.0000E+00 7 .0000E+00 8 .0000E+00
9 .0000E+00 10 .0000E+00 11 .0000E+00 12 .0000E+00 13 .0000E+00 14
.0000E+00 15 .0000E+00 16 .0000E+00
17 .0000E+00 18 .0000E+00 19 .0000E+00 20 .0000E+00 21 .0000E+00 22
.0000E+00 23 .0000E+00 24 .0000E+00

DAY OF WEEK = SUNDAY

1 .0000E+00 2 .0000E+00 3 .0000E+00 4 .0000E+00 5 .0000E+00 6
.0000E+00 7 .0000E+00 8 .0000E+00
9 .0000E+00 10 .0000E+00 11 .0000E+00 12 .0000E+00 13 .0000E+00 14
.0000E+00 15 .0000E+00 16 .0000E+00
17 .0000E+00 18 .0000E+00 19 .0000E+00 20 .0000E+00 21 .0000E+00 22
.0000E+00 23 .0000E+00 24 .0000E+00

*** AERMOD - VERSION 23132 *** C:\Users\Michael Tirohn\Desktop\HRAs\15241 Nisqualli
Rd\15241 Ops\15 *** 11/22/23

*** AERMET - VERSION 19191 ***

*** 12:24:06

PAGE 400

*** MODELOPTs: RegDFAULT CONC ELEV RURAL ADJ_U*

* SOURCE EMISSION RATE SCALARS WHICH VARY DIURNALLY AND BY DAY OF WEEK
(HRDOW) *

SOURCE ID = L0001821 ; SOURCE TYPE = VOLUME :
HOUR SCALAR HOUR SCALAR HOUR SCALAR HOUR SCALAR HOUR SCALAR HOUR
SCALAR HOUR SCALAR HOUR SCALAR

DAY OF WEEK = WEEKDAY

1 .0000E+00 2 .0000E+00 3 .0000E+00 4 .0000E+00 5 .0000E+00 6
.0000E+00 7 .0000E+00 8 .0000E+00

9 .1000E+01 10 .1000E+01 11 .1000E+01 12 .1000E+01 13 .1000E+01 14
.1000E+01 15 .1000E+01 16 .1000E+01
17 .0000E+00 18 .0000E+00 19 .0000E+00 20 .0000E+00 21 .0000E+00 22
.0000E+00 23 .0000E+00 24 .0000E+00

DAY OF WEEK = SATURDAY

1 .0000E+00 2 .0000E+00 3 .0000E+00 4 .0000E+00 5 .0000E+00 6
.0000E+00 7 .0000E+00 8 .0000E+00
9 .0000E+00 10 .0000E+00 11 .0000E+00 12 .0000E+00 13 .0000E+00 14
.0000E+00 15 .0000E+00 16 .0000E+00
17 .0000E+00 18 .0000E+00 19 .0000E+00 20 .0000E+00 21 .0000E+00 22
.0000E+00 23 .0000E+00 24 .0000E+00

DAY OF WEEK = SUNDAY

1 .0000E+00 2 .0000E+00 3 .0000E+00 4 .0000E+00 5 .0000E+00 6
.0000E+00 7 .0000E+00 8 .0000E+00
9 .0000E+00 10 .0000E+00 11 .0000E+00 12 .0000E+00 13 .0000E+00 14
.0000E+00 15 .0000E+00 16 .0000E+00
17 .0000E+00 18 .0000E+00 19 .0000E+00 20 .0000E+00 21 .0000E+00 22
.0000E+00 23 .0000E+00 24 .0000E+00

*** AERMOD - VERSION 23132 *** ** C:\Users\Michael Tirohn\Desktop\HRAs\15241 Nisqualli
Rd\15241 Ops\15 *** 11/22/23
*** AERMET - VERSION 19191 ***
*** 12:24:06

PAGE 401

*** MODELOPTs: RegDFAULT CONC ELEV RURAL ADJ_U*

* SOURCE EMISSION RATE SCALARS WHICH VARY DIURNALLY AND BY DAY OF WEEK
(HRDOW) *

SOURCE ID = L0001822 ; SOURCE TYPE = VOLUME :
HOUR SCALAR HOUR SCALAR HOUR SCALAR HOUR SCALAR HOUR SCALAR HOUR
SCALAR HOUR SCALAR HOUR SCALAR

DAY OF WEEK = WEEKDAY

1 .0000E+00 2 .0000E+00 3 .0000E+00 4 .0000E+00 5 .0000E+00 6
.0000E+00 7 .0000E+00 8 .0000E+00
9 .1000E+01 10 .1000E+01 11 .1000E+01 12 .1000E+01 13 .1000E+01 14
.1000E+01 15 .1000E+01 16 .1000E+01
17 .0000E+00 18 .0000E+00 19 .0000E+00 20 .0000E+00 21 .0000E+00 22
.0000E+00 23 .0000E+00 24 .0000E+00

DAY OF WEEK = SATURDAY

1 .0000E+00 2 .0000E+00 3 .0000E+00 4 .0000E+00 5 .0000E+00 6
.0000E+00 7 .0000E+00 8 .0000E+00
9 .0000E+00 10 .0000E+00 11 .0000E+00 12 .0000E+00 13 .0000E+00 14
.0000E+00 15 .0000E+00 16 .0000E+00
17 .0000E+00 18 .0000E+00 19 .0000E+00 20 .0000E+00 21 .0000E+00 22
.0000E+00 23 .0000E+00 24 .0000E+00

DAY OF WEEK = SUNDAY

1 .0000E+00 2 .0000E+00 3 .0000E+00 4 .0000E+00 5 .0000E+00 6
.0000E+00 7 .0000E+00 8 .0000E+00
9 .0000E+00 10 .0000E+00 11 .0000E+00 12 .0000E+00 13 .0000E+00 14
.0000E+00 15 .0000E+00 16 .0000E+00
17 .0000E+00 18 .0000E+00 19 .0000E+00 20 .0000E+00 21 .0000E+00 22
.0000E+00 23 .0000E+00 24 .0000E+00

*** AERMOD - VERSION 23132 *** ** C:\Users\Michael Tirohn\Desktop\HRAs\15241 Nisqualli
Rd\15241 Ops\15 *** 11/22/23
*** AERMET - VERSION 19191 ***
*** 12:24:06

PAGE 402

*** MODELOPTs: RegDFAULT CONC ELEV RURAL ADJ_U*

* SOURCE EMISSION RATE SCALARS WHICH VARY DIURNALLY AND BY DAY OF WEEK
(HRDOW) *

SOURCE ID = L0001823 ; SOURCE TYPE = VOLUME :
HOUR SCALAR HOUR SCALAR HOUR SCALAR HOUR SCALAR HOUR SCALAR HOUR
SCALAR HOUR SCALAR HOUR SCALAR

DAY OF WEEK = WEEKDAY

1 .0000E+00 2 .0000E+00 3 .0000E+00 4 .0000E+00 5 .0000E+00 6
.0000E+00 7 .0000E+00 8 .0000E+00
9 .1000E+01 10 .1000E+01 11 .1000E+01 12 .1000E+01 13 .1000E+01 14
.1000E+01 15 .1000E+01 16 .1000E+01
17 .0000E+00 18 .0000E+00 19 .0000E+00 20 .0000E+00 21 .0000E+00 22
.0000E+00 23 .0000E+00 24 .0000E+00

DAY OF WEEK = SATURDAY

1 .0000E+00 2 .0000E+00 3 .0000E+00 4 .0000E+00 5 .0000E+00 6
.0000E+00 7 .0000E+00 8 .0000E+00
9 .0000E+00 10 .0000E+00 11 .0000E+00 12 .0000E+00 13 .0000E+00 14
.0000E+00 15 .0000E+00 16 .0000E+00
17 .0000E+00 18 .0000E+00 19 .0000E+00 20 .0000E+00 21 .0000E+00 22
.0000E+00 23 .0000E+00 24 .0000E+00

DAY OF WEEK = SUNDAY

1 .0000E+00 2 .0000E+00 3 .0000E+00 4 .0000E+00 5 .0000E+00 6
.0000E+00 7 .0000E+00 8 .0000E+00
9 .0000E+00 10 .0000E+00 11 .0000E+00 12 .0000E+00 13 .0000E+00 14
.0000E+00 15 .0000E+00 16 .0000E+00
17 .0000E+00 18 .0000E+00 19 .0000E+00 20 .0000E+00 21 .0000E+00 22
.0000E+00 23 .0000E+00 24 .0000E+00

*** AERMOD - VERSION 23132 *** ** C:\Users\Michael Tirohn\Desktop\HRAs\15241 Nisqualli
Rd\15241 Ops\15 *** 11/22/23
*** AERMET - VERSION 19191 ***
*** 12:24:06

PAGE 403

*** MODELOPTs: RegDFAULT CONC ELEV RURAL ADJ_U*

* SOURCE EMISSION RATE SCALARS WHICH VARY DIURNALLY AND BY DAY OF WEEK
(HRDOW) *

SOURCE ID = L0001824 ; SOURCE TYPE = VOLUME :
HOUR SCALAR HOUR SCALAR HOUR SCALAR HOUR SCALAR HOUR SCALAR HOUR
SCALAR HOUR SCALAR HOUR SCALAR

DAY OF WEEK = WEEKDAY

1 .0000E+00 2 .0000E+00 3 .0000E+00 4 .0000E+00 5 .0000E+00 6
.0000E+00 7 .0000E+00 8 .0000E+00
9 .1000E+01 10 .1000E+01 11 .1000E+01 12 .1000E+01 13 .1000E+01 14
.1000E+01 15 .1000E+01 16 .1000E+01
17 .0000E+00 18 .0000E+00 19 .0000E+00 20 .0000E+00 21 .0000E+00 22
.0000E+00 23 .0000E+00 24 .0000E+00

DAY OF WEEK = SATURDAY

1 .0000E+00 2 .0000E+00 3 .0000E+00 4 .0000E+00 5 .0000E+00 6
.0000E+00 7 .0000E+00 8 .0000E+00
9 .0000E+00 10 .0000E+00 11 .0000E+00 12 .0000E+00 13 .0000E+00 14
.0000E+00 15 .0000E+00 16 .0000E+00
17 .0000E+00 18 .0000E+00 19 .0000E+00 20 .0000E+00 21 .0000E+00 22
.0000E+00 23 .0000E+00 24 .0000E+00

DAY OF WEEK = SUNDAY

1 .0000E+00 2 .0000E+00 3 .0000E+00 4 .0000E+00 5 .0000E+00 6
.0000E+00 7 .0000E+00 8 .0000E+00
9 .0000E+00 10 .0000E+00 11 .0000E+00 12 .0000E+00 13 .0000E+00 14
.0000E+00 15 .0000E+00 16 .0000E+00
17 .0000E+00 18 .0000E+00 19 .0000E+00 20 .0000E+00 21 .0000E+00 22
.0000E+00 23 .0000E+00 24 .0000E+00

*** AERMOD - VERSION 23132 *** ** C:\Users\Michael Tirohn\Desktop\HRAs\15241 Nisqualli
Rd\15241 Ops\15 *** 11/22/23
*** AERMET - VERSION 19191 ***

*** MODELOPTs: RegDFAULT CONC ELEV RURAL ADJ_U*

* SOURCE EMISSION RATE SCALARS WHICH VARY DIURNALLY AND BY DAY OF WEEK (HRDOW) *

SOURCE ID = L0001825 ; SOURCE TYPE = VOLUME :
HOUR SCALAR HOUR SCALAR HOUR SCALAR HOUR SCALAR HOUR SCALAR HOUR
SCALAR HOUR SCALAR HOUR SCALAR

DAY OF WEEK = WEEKDAY
1 .0000E+00 2 .0000E+00 3 .0000E+00 4 .0000E+00 5 .0000E+00 6
.0000E+00 7 .0000E+00 8 .0000E+00
9 .1000E+01 10 .1000E+01 11 .1000E+01 12 .1000E+01 13 .1000E+01 14
.1000E+01 15 .1000E+01 16 .1000E+01
17 .0000E+00 18 .0000E+00 19 .0000E+00 20 .0000E+00 21 .0000E+00 22
.0000E+00 23 .0000E+00 24 .0000E+00

DAY OF WEEK = SATURDAY
1 .0000E+00 2 .0000E+00 3 .0000E+00 4 .0000E+00 5 .0000E+00 6
.0000E+00 7 .0000E+00 8 .0000E+00
9 .0000E+00 10 .0000E+00 11 .0000E+00 12 .0000E+00 13 .0000E+00 14
.0000E+00 15 .0000E+00 16 .0000E+00
17 .0000E+00 18 .0000E+00 19 .0000E+00 20 .0000E+00 21 .0000E+00 22
.0000E+00 23 .0000E+00 24 .0000E+00

DAY OF WEEK = SUNDAY
1 .0000E+00 2 .0000E+00 3 .0000E+00 4 .0000E+00 5 .0000E+00 6
.0000E+00 7 .0000E+00 8 .0000E+00
9 .0000E+00 10 .0000E+00 11 .0000E+00 12 .0000E+00 13 .0000E+00 14
.0000E+00 15 .0000E+00 16 .0000E+00
17 .0000E+00 18 .0000E+00 19 .0000E+00 20 .0000E+00 21 .0000E+00 22
.0000E+00 23 .0000E+00 24 .0000E+00

*** AERMOD - VERSION 23132 *** C:\Users\Michael Tirohn\Desktop\HRAs\15241 Nisqualli Rd\15241 Ops\15 *** 11/22/23
*** AERMET - VERSION 19191 ***
*** 12:24:06

*** MODELOPTs: RegDFAULT CONC ELEV RURAL ADJ_U*

* SOURCE EMISSION RATE SCALARS WHICH VARY DIURNALLY AND BY DAY OF WEEK (HRDOW) *

SOURCE ID = L0001826 ; SOURCE TYPE = VOLUME :
HOUR SCALAR HOUR SCALAR HOUR SCALAR HOUR SCALAR HOUR SCALAR HOUR
SCALAR HOUR SCALAR HOUR SCALAR

DAY OF WEEK = WEEKDAY
1 .0000E+00 2 .0000E+00 3 .0000E+00 4 .0000E+00 5 .0000E+00 6
.0000E+00 7 .0000E+00 8 .0000E+00
9 .1000E+01 10 .1000E+01 11 .1000E+01 12 .1000E+01 13 .1000E+01 14
.1000E+01 15 .1000E+01 16 .1000E+01
17 .0000E+00 18 .0000E+00 19 .0000E+00 20 .0000E+00 21 .0000E+00 22
.0000E+00 23 .0000E+00 24 .0000E+00

DAY OF WEEK = SATURDAY
1 .0000E+00 2 .0000E+00 3 .0000E+00 4 .0000E+00 5 .0000E+00 6
.0000E+00 7 .0000E+00 8 .0000E+00
9 .0000E+00 10 .0000E+00 11 .0000E+00 12 .0000E+00 13 .0000E+00 14
.0000E+00 15 .0000E+00 16 .0000E+00
17 .0000E+00 18 .0000E+00 19 .0000E+00 20 .0000E+00 21 .0000E+00 22
.0000E+00 23 .0000E+00 24 .0000E+00

DAY OF WEEK = SUNDAY
1 .0000E+00 2 .0000E+00 3 .0000E+00 4 .0000E+00 5 .0000E+00 6

.0000E+00 7 .0000E+00 8 .0000E+00
9 .0000E+00 10 .0000E+00 11 .0000E+00 12 .0000E+00 13 .0000E+00 14
.0000E+00 15 .0000E+00 16 .0000E+00
17 .0000E+00 18 .0000E+00 19 .0000E+00 20 .0000E+00 21 .0000E+00 22
.0000E+00 23 .0000E+00 24 .0000E+00

*** AERMOD - VERSION 23132 *** C:\Users\Michael Tirohn\Desktop\HRAs\15241 Nisqualli
Rd\15241 Ops\15 *** 11/22/23
*** AERMET - VERSION 19191 ***
*** 12:24:06

PAGE 406

*** MODELOPTs: RegDFAULT CONC ELEV RURAL ADJ_U*

* SOURCE EMISSION RATE SCALARS WHICH VARY DIURNALLY AND BY DAY OF WEEK
(HRDOW) *

SOURCE ID = L0001827 ; SOURCE TYPE = VOLUME :
HOUR SCALAR HOUR SCALAR HOUR SCALAR HOUR SCALAR HOUR SCALAR HOUR
SCALAR HOUR SCALAR HOUR SCALAR

DAY OF WEEK = WEEKDAY

1 .0000E+00 2 .0000E+00 3 .0000E+00 4 .0000E+00 5 .0000E+00 6
.0000E+00 7 .0000E+00 8 .0000E+00
9 .1000E+01 10 .1000E+01 11 .1000E+01 12 .1000E+01 13 .1000E+01 14
.1000E+01 15 .1000E+01 16 .1000E+01
17 .0000E+00 18 .0000E+00 19 .0000E+00 20 .0000E+00 21 .0000E+00 22
.0000E+00 23 .0000E+00 24 .0000E+00

DAY OF WEEK = SATURDAY

1 .0000E+00 2 .0000E+00 3 .0000E+00 4 .0000E+00 5 .0000E+00 6
.0000E+00 7 .0000E+00 8 .0000E+00
9 .0000E+00 10 .0000E+00 11 .0000E+00 12 .0000E+00 13 .0000E+00 14
.0000E+00 15 .0000E+00 16 .0000E+00
17 .0000E+00 18 .0000E+00 19 .0000E+00 20 .0000E+00 21 .0000E+00 22
.0000E+00 23 .0000E+00 24 .0000E+00

DAY OF WEEK = SUNDAY

1 .0000E+00 2 .0000E+00 3 .0000E+00 4 .0000E+00 5 .0000E+00 6
.0000E+00 7 .0000E+00 8 .0000E+00
9 .0000E+00 10 .0000E+00 11 .0000E+00 12 .0000E+00 13 .0000E+00 14
.0000E+00 15 .0000E+00 16 .0000E+00
17 .0000E+00 18 .0000E+00 19 .0000E+00 20 .0000E+00 21 .0000E+00 22
.0000E+00 23 .0000E+00 24 .0000E+00

*** AERMOD - VERSION 23132 *** C:\Users\Michael Tirohn\Desktop\HRAs\15241 Nisqualli
Rd\15241 Ops\15 *** 11/22/23
*** AERMET - VERSION 19191 ***
*** 12:24:06

PAGE 407

*** MODELOPTs: RegDFAULT CONC ELEV RURAL ADJ_U*

* SOURCE EMISSION RATE SCALARS WHICH VARY DIURNALLY AND BY DAY OF WEEK
(HRDOW) *

SOURCE ID = L0001828 ; SOURCE TYPE = VOLUME :
HOUR SCALAR HOUR SCALAR HOUR SCALAR HOUR SCALAR HOUR SCALAR HOUR
SCALAR HOUR SCALAR HOUR SCALAR

DAY OF WEEK = WEEKDAY

1 .0000E+00 2 .0000E+00 3 .0000E+00 4 .0000E+00 5 .0000E+00 6
.0000E+00 7 .0000E+00 8 .0000E+00
9 .1000E+01 10 .1000E+01 11 .1000E+01 12 .1000E+01 13 .1000E+01 14
.1000E+01 15 .1000E+01 16 .1000E+01
17 .0000E+00 18 .0000E+00 19 .0000E+00 20 .0000E+00 21 .0000E+00 22
.0000E+00 23 .0000E+00 24 .0000E+00

DAY OF WEEK = SATURDAY

1 .0000E+00 2 .0000E+00 3 .0000E+00 4 .0000E+00 5 .0000E+00 6
.0000E+00 7 .0000E+00 8 .0000E+00
9 .0000E+00 10 .0000E+00 11 .0000E+00 12 .0000E+00 13 .0000E+00 14
.0000E+00 15 .0000E+00 16 .0000E+00
17 .0000E+00 18 .0000E+00 19 .0000E+00 20 .0000E+00 21 .0000E+00 22
.0000E+00 23 .0000E+00 24 .0000E+00

DAY OF WEEK = SUNDAY

1 .0000E+00 2 .0000E+00 3 .0000E+00 4 .0000E+00 5 .0000E+00 6
.0000E+00 7 .0000E+00 8 .0000E+00
9 .0000E+00 10 .0000E+00 11 .0000E+00 12 .0000E+00 13 .0000E+00 14
.0000E+00 15 .0000E+00 16 .0000E+00
17 .0000E+00 18 .0000E+00 19 .0000E+00 20 .0000E+00 21 .0000E+00 22
.0000E+00 23 .0000E+00 24 .0000E+00

*** AERMOD - VERSION 23132 *** C:\Users\Michael Tirohn\Desktop\HRAs\15241 Nisqualli
Rd\15241 Ops\15 *** 11/22/23
*** AERMET - VERSION 19191 ***
*** 12:24:06

PAGE 408

*** MODELOPTs: RegDFAULT CONC ELEV RURAL ADJ_U*

* SOURCE EMISSION RATE SCALARS WHICH VARY DIURNALLY AND BY DAY OF WEEK
(HRDOW) *

SOURCE ID = L0001829 ; SOURCE TYPE = VOLUME :
HOUR SCALAR HOUR SCALAR HOUR SCALAR HOUR SCALAR HOUR SCALAR HOUR
SCALAR HOUR SCALAR HOUR SCALAR

DAY OF WEEK = WEEKDAY

1 .0000E+00 2 .0000E+00 3 .0000E+00 4 .0000E+00 5 .0000E+00 6
.0000E+00 7 .0000E+00 8 .0000E+00
9 .1000E+01 10 .1000E+01 11 .1000E+01 12 .1000E+01 13 .1000E+01 14
.1000E+01 15 .1000E+01 16 .1000E+01
17 .0000E+00 18 .0000E+00 19 .0000E+00 20 .0000E+00 21 .0000E+00 22
.0000E+00 23 .0000E+00 24 .0000E+00

DAY OF WEEK = SATURDAY

1 .0000E+00 2 .0000E+00 3 .0000E+00 4 .0000E+00 5 .0000E+00 6
.0000E+00 7 .0000E+00 8 .0000E+00
9 .0000E+00 10 .0000E+00 11 .0000E+00 12 .0000E+00 13 .0000E+00 14
.0000E+00 15 .0000E+00 16 .0000E+00
17 .0000E+00 18 .0000E+00 19 .0000E+00 20 .0000E+00 21 .0000E+00 22
.0000E+00 23 .0000E+00 24 .0000E+00

DAY OF WEEK = SUNDAY

1 .0000E+00 2 .0000E+00 3 .0000E+00 4 .0000E+00 5 .0000E+00 6
.0000E+00 7 .0000E+00 8 .0000E+00
9 .0000E+00 10 .0000E+00 11 .0000E+00 12 .0000E+00 13 .0000E+00 14
.0000E+00 15 .0000E+00 16 .0000E+00
17 .0000E+00 18 .0000E+00 19 .0000E+00 20 .0000E+00 21 .0000E+00 22
.0000E+00 23 .0000E+00 24 .0000E+00

*** AERMOD - VERSION 23132 *** C:\Users\Michael Tirohn\Desktop\HRAs\15241 Nisqualli
Rd\15241 Ops\15 *** 11/22/23
*** AERMET - VERSION 19191 ***
*** 12:24:06

PAGE 409

*** MODELOPTs: RegDFAULT CONC ELEV RURAL ADJ_U*

* SOURCE EMISSION RATE SCALARS WHICH VARY DIURNALLY AND BY DAY OF WEEK
(HRDOW) *

SOURCE ID = L0001830 ; SOURCE TYPE = VOLUME :
HOUR SCALAR HOUR SCALAR HOUR SCALAR HOUR SCALAR HOUR SCALAR HOUR
SCALAR HOUR SCALAR HOUR SCALAR

DAY OF WEEK = WEEKDAY

1 .0000E+00 2 .0000E+00 3 .0000E+00 4 .0000E+00 5 .0000E+00 6
.0000E+00 7 .0000E+00 8 .0000E+00
9 .1000E+01 10 .1000E+01 11 .1000E+01 12 .1000E+01 13 .1000E+01 14
.1000E+01 15 .1000E+01 16 .1000E+01
17 .0000E+00 18 .0000E+00 19 .0000E+00 20 .0000E+00 21 .0000E+00 22
.0000E+00 23 .0000E+00 24 .0000E+00

DAY OF WEEK = SATURDAY

1 .0000E+00 2 .0000E+00 3 .0000E+00 4 .0000E+00 5 .0000E+00 6
.0000E+00 7 .0000E+00 8 .0000E+00
9 .0000E+00 10 .0000E+00 11 .0000E+00 12 .0000E+00 13 .0000E+00 14
.0000E+00 15 .0000E+00 16 .0000E+00
17 .0000E+00 18 .0000E+00 19 .0000E+00 20 .0000E+00 21 .0000E+00 22
.0000E+00 23 .0000E+00 24 .0000E+00

DAY OF WEEK = SUNDAY

1 .0000E+00 2 .0000E+00 3 .0000E+00 4 .0000E+00 5 .0000E+00 6
.0000E+00 7 .0000E+00 8 .0000E+00
9 .0000E+00 10 .0000E+00 11 .0000E+00 12 .0000E+00 13 .0000E+00 14
.0000E+00 15 .0000E+00 16 .0000E+00
17 .0000E+00 18 .0000E+00 19 .0000E+00 20 .0000E+00 21 .0000E+00 22
.0000E+00 23 .0000E+00 24 .0000E+00

*** AERMOD - VERSION 23132 *** ** C:\Users\Michael Tirohn\Desktop\HRAs\15241 Nisqualli
Rd\15241 Ops\15 *** 11/22/23
*** AERMET - VERSION 19191 ***
*** 12:24:06

PAGE 410

*** MODELOPTs: RegDEFAULT CONC ELEV RURAL ADJ_U*

* SOURCE EMISSION RATE SCALARS WHICH VARY DIURNALLY AND BY DAY OF WEEK
(HRDOW) *

SOURCE ID = L0001831 ; SOURCE TYPE = VOLUME :
HOURL SCALAR HOURL SCALAR HOURL SCALAR HOURL SCALAR HOURL SCALAR HOURL
SCALAR HOURL SCALAR HOURL SCALAR HOURL SCALAR

DAY OF WEEK = WEEKDAY

1 .0000E+00 2 .0000E+00 3 .0000E+00 4 .0000E+00 5 .0000E+00 6
.0000E+00 7 .0000E+00 8 .0000E+00
9 .1000E+01 10 .1000E+01 11 .1000E+01 12 .1000E+01 13 .1000E+01 14
.1000E+01 15 .1000E+01 16 .1000E+01
17 .0000E+00 18 .0000E+00 19 .0000E+00 20 .0000E+00 21 .0000E+00 22
.0000E+00 23 .0000E+00 24 .0000E+00

DAY OF WEEK = SATURDAY

1 .0000E+00 2 .0000E+00 3 .0000E+00 4 .0000E+00 5 .0000E+00 6
.0000E+00 7 .0000E+00 8 .0000E+00
9 .0000E+00 10 .0000E+00 11 .0000E+00 12 .0000E+00 13 .0000E+00 14
.0000E+00 15 .0000E+00 16 .0000E+00
17 .0000E+00 18 .0000E+00 19 .0000E+00 20 .0000E+00 21 .0000E+00 22
.0000E+00 23 .0000E+00 24 .0000E+00

DAY OF WEEK = SUNDAY

1 .0000E+00 2 .0000E+00 3 .0000E+00 4 .0000E+00 5 .0000E+00 6
.0000E+00 7 .0000E+00 8 .0000E+00
9 .0000E+00 10 .0000E+00 11 .0000E+00 12 .0000E+00 13 .0000E+00 14
.0000E+00 15 .0000E+00 16 .0000E+00
17 .0000E+00 18 .0000E+00 19 .0000E+00 20 .0000E+00 21 .0000E+00 22
.0000E+00 23 .0000E+00 24 .0000E+00

*** AERMOD - VERSION 23132 *** ** C:\Users\Michael Tirohn\Desktop\HRAs\15241 Nisqualli
Rd\15241 Ops\15 *** 11/22/23
*** AERMET - VERSION 19191 ***
*** 12:24:06

PAGE 411

*** MODELOPTs: RegDEFAULT CONC ELEV RURAL ADJ_U*

* SOURCE EMISSION RATE SCALARS WHICH VARY DIURNALLY AND BY DAY OF WEEK (HRDOW) *

SOURCE ID = L0001832 ; SOURCE TYPE = VOLUME :
 HOUR SCALAR HOUR SCALAR HOUR SCALAR HOUR SCALAR HOUR SCALAR HOUR
 SCALAR HOUR SCALAR HOUR SCALAR

DAY OF WEEK = WEEKDAY

1 .0000E+00 2 .0000E+00 3 .0000E+00 4 .0000E+00 5 .0000E+00 6
 .0000E+00 7 .0000E+00 8 .0000E+00
 9 .1000E+01 10 .1000E+01 11 .1000E+01 12 .1000E+01 13 .1000E+01 14
 .1000E+01 15 .1000E+01 16 .1000E+01
 17 .0000E+00 18 .0000E+00 19 .0000E+00 20 .0000E+00 21 .0000E+00 22
 .0000E+00 23 .0000E+00 24 .0000E+00

DAY OF WEEK = SATURDAY

1 .0000E+00 2 .0000E+00 3 .0000E+00 4 .0000E+00 5 .0000E+00 6
 .0000E+00 7 .0000E+00 8 .0000E+00
 9 .0000E+00 10 .0000E+00 11 .0000E+00 12 .0000E+00 13 .0000E+00 14
 .0000E+00 15 .0000E+00 16 .0000E+00
 17 .0000E+00 18 .0000E+00 19 .0000E+00 20 .0000E+00 21 .0000E+00 22
 .0000E+00 23 .0000E+00 24 .0000E+00

DAY OF WEEK = SUNDAY

1 .0000E+00 2 .0000E+00 3 .0000E+00 4 .0000E+00 5 .0000E+00 6
 .0000E+00 7 .0000E+00 8 .0000E+00
 9 .0000E+00 10 .0000E+00 11 .0000E+00 12 .0000E+00 13 .0000E+00 14
 .0000E+00 15 .0000E+00 16 .0000E+00
 17 .0000E+00 18 .0000E+00 19 .0000E+00 20 .0000E+00 21 .0000E+00 22
 .0000E+00 23 .0000E+00 24 .0000E+00

*** AERMOD - VERSION 23132 *** C:\Users\Michael Tirohn\Desktop\HRAs\15241 Nisqualli
 Rd\15241 Ops\15 *** 11/22/23

*** AERMET - VERSION 19191 ***

12:24:06

PAGE 412

*** MODELOPTs: RegDFAULT CONC ELEV RURAL ADJ_U*

* SOURCE EMISSION RATE SCALARS WHICH VARY DIURNALLY AND BY DAY OF WEEK (HRDOW) *

SOURCE ID = L0001833 ; SOURCE TYPE = VOLUME :
 HOUR SCALAR HOUR SCALAR HOUR SCALAR HOUR SCALAR HOUR SCALAR HOUR
 SCALAR HOUR SCALAR HOUR SCALAR

DAY OF WEEK = WEEKDAY

1 .0000E+00 2 .0000E+00 3 .0000E+00 4 .0000E+00 5 .0000E+00 6
 .0000E+00 7 .0000E+00 8 .0000E+00
 9 .1000E+01 10 .1000E+01 11 .1000E+01 12 .1000E+01 13 .1000E+01 14
 .1000E+01 15 .1000E+01 16 .1000E+01
 17 .0000E+00 18 .0000E+00 19 .0000E+00 20 .0000E+00 21 .0000E+00 22
 .0000E+00 23 .0000E+00 24 .0000E+00

DAY OF WEEK = SATURDAY

1 .0000E+00 2 .0000E+00 3 .0000E+00 4 .0000E+00 5 .0000E+00 6
 .0000E+00 7 .0000E+00 8 .0000E+00
 9 .0000E+00 10 .0000E+00 11 .0000E+00 12 .0000E+00 13 .0000E+00 14
 .0000E+00 15 .0000E+00 16 .0000E+00
 17 .0000E+00 18 .0000E+00 19 .0000E+00 20 .0000E+00 21 .0000E+00 22
 .0000E+00 23 .0000E+00 24 .0000E+00

DAY OF WEEK = SUNDAY

1 .0000E+00 2 .0000E+00 3 .0000E+00 4 .0000E+00 5 .0000E+00 6
 .0000E+00 7 .0000E+00 8 .0000E+00
 9 .0000E+00 10 .0000E+00 11 .0000E+00 12 .0000E+00 13 .0000E+00 14
 .0000E+00 15 .0000E+00 16 .0000E+00
 17 .0000E+00 18 .0000E+00 19 .0000E+00 20 .0000E+00 21 .0000E+00 22
 .0000E+00 23 .0000E+00 24 .0000E+00

PAGE 413

*** MODELOPTs: RegDEFAULT CONC ELEV RURAL ADJ_U*

* SOURCE EMISSION RATE SCALARS WHICH VARY DIURNALLY AND BY DAY OF WEEK
(HRDOW) *

SOURCE ID = L0001834 ; SOURCE TYPE = VOLUME :
HOUR SCALAR HOUR SCALAR HOUR SCALAR HOUR SCALAR HOUR SCALAR HOUR
SCALAR HOUR SCALAR HOUR SCALAR

DAY OF WEEK = WEEKDAY

1 .0000E+00 2 .0000E+00 3 .0000E+00 4 .0000E+00 5 .0000E+00 6
.0000E+00 7 .0000E+00 8 .0000E+00
9 .1000E+01 10 .1000E+01 11 .1000E+01 12 .1000E+01 13 .1000E+01 14
.1000E+01 15 .1000E+01 16 .1000E+01
17 .0000E+00 18 .0000E+00 19 .0000E+00 20 .0000E+00 21 .0000E+00 22
.0000E+00 23 .0000E+00 24 .0000E+00

DAY OF WEEK = SATURDAY

1 .0000E+00 2 .0000E+00 3 .0000E+00 4 .0000E+00 5 .0000E+00 6
.0000E+00 7 .0000E+00 8 .0000E+00
9 .0000E+00 10 .0000E+00 11 .0000E+00 12 .0000E+00 13 .0000E+00 14
.0000E+00 15 .0000E+00 16 .0000E+00
17 .0000E+00 18 .0000E+00 19 .0000E+00 20 .0000E+00 21 .0000E+00 22
.0000E+00 23 .0000E+00 24 .0000E+00

DAY OF WEEK = SUNDAY

1 .0000E+00 2 .0000E+00 3 .0000E+00 4 .0000E+00 5 .0000E+00 6
.0000E+00 7 .0000E+00 8 .0000E+00
9 .0000E+00 10 .0000E+00 11 .0000E+00 12 .0000E+00 13 .0000E+00 14
.0000E+00 15 .0000E+00 16 .0000E+00
17 .0000E+00 18 .0000E+00 19 .0000E+00 20 .0000E+00 21 .0000E+00 22
.0000E+00 23 .0000E+00 24 .0000E+00

PAGE 414

*** MODELOPTs: RegDEFAULT CONC ELEV RURAL ADJ_U*

* SOURCE EMISSION RATE SCALARS WHICH VARY DIURNALLY AND BY DAY OF WEEK
(HRDOW) *

SOURCE ID = L0001835 ; SOURCE TYPE = VOLUME :
HOUR SCALAR HOUR SCALAR HOUR SCALAR HOUR SCALAR HOUR SCALAR HOUR
SCALAR HOUR SCALAR HOUR SCALAR

DAY OF WEEK = WEEKDAY

1 .0000E+00 2 .0000E+00 3 .0000E+00 4 .0000E+00 5 .0000E+00 6
.0000E+00 7 .0000E+00 8 .0000E+00
9 .1000E+01 10 .1000E+01 11 .1000E+01 12 .1000E+01 13 .1000E+01 14
.1000E+01 15 .1000E+01 16 .1000E+01
17 .0000E+00 18 .0000E+00 19 .0000E+00 20 .0000E+00 21 .0000E+00 22
.0000E+00 23 .0000E+00 24 .0000E+00

DAY OF WEEK = SATURDAY

1 .0000E+00 2 .0000E+00 3 .0000E+00 4 .0000E+00 5 .0000E+00 6
.0000E+00 7 .0000E+00 8 .0000E+00
9 .0000E+00 10 .0000E+00 11 .0000E+00 12 .0000E+00 13 .0000E+00 14
.0000E+00 15 .0000E+00 16 .0000E+00
17 .0000E+00 18 .0000E+00 19 .0000E+00 20 .0000E+00 21 .0000E+00 22
.0000E+00

.0000E+00 23 .0000E+00 24 .0000E+00

DAY OF WEEK = SUNDAY

1 .0000E+00 2 .0000E+00 3 .0000E+00 4 .0000E+00 5 .0000E+00 6
.0000E+00 7 .0000E+00 8 .0000E+00
9 .0000E+00 10 .0000E+00 11 .0000E+00 12 .0000E+00 13 .0000E+00 14
.0000E+00 15 .0000E+00 16 .0000E+00
17 .0000E+00 18 .0000E+00 19 .0000E+00 20 .0000E+00 21 .0000E+00 22
.0000E+00 23 .0000E+00 24 .0000E+00

*** AERMOD - VERSION 23132 *** C:\Users\Michael Tirohn\Desktop\HRAs\15241 Nisqualli
Rd\15241 Ops\15 *** 11/22/23

*** AERMET - VERSION 19191 ***

12:24:06

PAGE 415

*** MODELOPTs: RegDFAULT CONC ELEV RURAL ADJ_U*

* SOURCE EMISSION RATE SCALARS WHICH VARY DIURNALLY AND BY DAY OF WEEK
(HRDOW) *

SOURCE ID = L0001836 ; SOURCE TYPE = VOLUME :
HOUR SCALAR HOUR SCALAR HOUR SCALAR HOUR SCALAR HOUR SCALAR HOUR
SCALAR HOUR SCALAR HOUR SCALAR

DAY OF WEEK = WEEKDAY

1 .0000E+00 2 .0000E+00 3 .0000E+00 4 .0000E+00 5 .0000E+00 6
.0000E+00 7 .0000E+00 8 .0000E+00
9 .1000E+01 10 .1000E+01 11 .1000E+01 12 .1000E+01 13 .1000E+01 14
.1000E+01 15 .1000E+01 16 .1000E+01
17 .0000E+00 18 .0000E+00 19 .0000E+00 20 .0000E+00 21 .0000E+00 22
.0000E+00 23 .0000E+00 24 .0000E+00

DAY OF WEEK = SATURDAY

1 .0000E+00 2 .0000E+00 3 .0000E+00 4 .0000E+00 5 .0000E+00 6
.0000E+00 7 .0000E+00 8 .0000E+00
9 .0000E+00 10 .0000E+00 11 .0000E+00 12 .0000E+00 13 .0000E+00 14
.0000E+00 15 .0000E+00 16 .0000E+00
17 .0000E+00 18 .0000E+00 19 .0000E+00 20 .0000E+00 21 .0000E+00 22
.0000E+00 23 .0000E+00 24 .0000E+00

DAY OF WEEK = SUNDAY

1 .0000E+00 2 .0000E+00 3 .0000E+00 4 .0000E+00 5 .0000E+00 6
.0000E+00 7 .0000E+00 8 .0000E+00
9 .0000E+00 10 .0000E+00 11 .0000E+00 12 .0000E+00 13 .0000E+00 14
.0000E+00 15 .0000E+00 16 .0000E+00
17 .0000E+00 18 .0000E+00 19 .0000E+00 20 .0000E+00 21 .0000E+00 22
.0000E+00 23 .0000E+00 24 .0000E+00

*** AERMOD - VERSION 23132 *** C:\Users\Michael Tirohn\Desktop\HRAs\15241 Nisqualli
Rd\15241 Ops\15 *** 11/22/23

*** AERMET - VERSION 19191 ***

12:24:06

PAGE 416

*** MODELOPTs: RegDFAULT CONC ELEV RURAL ADJ_U*

* SOURCE EMISSION RATE SCALARS WHICH VARY DIURNALLY AND BY DAY OF WEEK
(HRDOW) *

SOURCE ID = L0001837 ; SOURCE TYPE = VOLUME :
HOUR SCALAR HOUR SCALAR HOUR SCALAR HOUR SCALAR HOUR SCALAR HOUR
SCALAR HOUR SCALAR HOUR SCALAR

DAY OF WEEK = WEEKDAY

1 .0000E+00 2 .0000E+00 3 .0000E+00 4 .0000E+00 5 .0000E+00 6
.0000E+00 7 .0000E+00 8 .0000E+00
9 .1000E+01 10 .1000E+01 11 .1000E+01 12 .1000E+01 13 .1000E+01 14
.1000E+01 15 .1000E+01 16 .1000E+01

17 .0000E+00 18 .0000E+00 19 .0000E+00 20 .0000E+00 21 .0000E+00 22
.0000E+00 23 .0000E+00 24 .0000E+00

DAY OF WEEK = SATURDAY

1 .0000E+00 2 .0000E+00 3 .0000E+00 4 .0000E+00 5 .0000E+00 6
.0000E+00 7 .0000E+00 8 .0000E+00
9 .0000E+00 10 .0000E+00 11 .0000E+00 12 .0000E+00 13 .0000E+00 14
.0000E+00 15 .0000E+00 16 .0000E+00
17 .0000E+00 18 .0000E+00 19 .0000E+00 20 .0000E+00 21 .0000E+00 22
.0000E+00 23 .0000E+00 24 .0000E+00

DAY OF WEEK = SUNDAY

1 .0000E+00 2 .0000E+00 3 .0000E+00 4 .0000E+00 5 .0000E+00 6
.0000E+00 7 .0000E+00 8 .0000E+00
9 .0000E+00 10 .0000E+00 11 .0000E+00 12 .0000E+00 13 .0000E+00 14
.0000E+00 15 .0000E+00 16 .0000E+00
17 .0000E+00 18 .0000E+00 19 .0000E+00 20 .0000E+00 21 .0000E+00 22
.0000E+00 23 .0000E+00 24 .0000E+00

*** AERMOD - VERSION 23132 *** C:\Users\Michael Tirohn\Desktop\HRAs\15241 Nisqualli
Rd\15241 Ops\15 *** 11/22/23

*** AERMET - VERSION 19191 ***

*** 12:24:06

PAGE 417

*** MODELOPTs: RegDFAULT CONC ELEV RURAL ADJ_U*

* SOURCE EMISSION RATE SCALARS WHICH VARY DIURNALLY AND BY DAY OF WEEK
(HRDOW) *

SOURCE ID = L0001838 ; SOURCE TYPE = VOLUME :
HOUR SCALAR HOUR SCALAR HOUR SCALAR HOUR SCALAR HOUR SCALAR HOUR
SCALAR HOUR SCALAR HOUR SCALAR

DAY OF WEEK = WEEKDAY

1 .0000E+00 2 .0000E+00 3 .0000E+00 4 .0000E+00 5 .0000E+00 6
.0000E+00 7 .0000E+00 8 .0000E+00
9 .1000E+01 10 .1000E+01 11 .1000E+01 12 .1000E+01 13 .1000E+01 14
.1000E+01 15 .1000E+01 16 .1000E+01
17 .0000E+00 18 .0000E+00 19 .0000E+00 20 .0000E+00 21 .0000E+00 22
.0000E+00 23 .0000E+00 24 .0000E+00

DAY OF WEEK = SATURDAY

1 .0000E+00 2 .0000E+00 3 .0000E+00 4 .0000E+00 5 .0000E+00 6
.0000E+00 7 .0000E+00 8 .0000E+00
9 .0000E+00 10 .0000E+00 11 .0000E+00 12 .0000E+00 13 .0000E+00 14
.0000E+00 15 .0000E+00 16 .0000E+00
17 .0000E+00 18 .0000E+00 19 .0000E+00 20 .0000E+00 21 .0000E+00 22
.0000E+00 23 .0000E+00 24 .0000E+00

DAY OF WEEK = SUNDAY

1 .0000E+00 2 .0000E+00 3 .0000E+00 4 .0000E+00 5 .0000E+00 6
.0000E+00 7 .0000E+00 8 .0000E+00
9 .0000E+00 10 .0000E+00 11 .0000E+00 12 .0000E+00 13 .0000E+00 14
.0000E+00 15 .0000E+00 16 .0000E+00
17 .0000E+00 18 .0000E+00 19 .0000E+00 20 .0000E+00 21 .0000E+00 22
.0000E+00 23 .0000E+00 24 .0000E+00

*** AERMOD - VERSION 23132 *** C:\Users\Michael Tirohn\Desktop\HRAs\15241 Nisqualli
Rd\15241 Ops\15 *** 11/22/23

*** AERMET - VERSION 19191 ***

*** 12:24:06

PAGE 418

*** MODELOPTs: RegDFAULT CONC ELEV RURAL ADJ_U*

* SOURCE EMISSION RATE SCALARS WHICH VARY DIURNALLY AND BY DAY OF WEEK
(HRDOW) *

SOURCE ID = L0001838 ; SOURCE TYPE = VOLUME :
HOUR SCALAR HOUR SCALAR HOUR SCALAR HOUR SCALAR HOUR SCALAR HOUR

SCALAR HOUR SCALAR HOUR SCALAR

DAY OF WEEK = WEEKDAY

1 .0000E+00 2 .0000E+00 3 .0000E+00 4 .0000E+00 5 .0000E+00 6
.0000E+00 7 .0000E+00 8 .0000E+00
9 .1000E+01 10 .1000E+01 11 .1000E+01 12 .1000E+01 13 .1000E+01 14
.1000E+01 15 .1000E+01 16 .1000E+01
17 .0000E+00 18 .0000E+00 19 .0000E+00 20 .0000E+00 21 .0000E+00 22
.0000E+00 23 .0000E+00 24 .0000E+00

DAY OF WEEK = SATURDAY

1 .0000E+00 2 .0000E+00 3 .0000E+00 4 .0000E+00 5 .0000E+00 6
.0000E+00 7 .0000E+00 8 .0000E+00
9 .0000E+00 10 .0000E+00 11 .0000E+00 12 .0000E+00 13 .0000E+00 14
.0000E+00 15 .0000E+00 16 .0000E+00
17 .0000E+00 18 .0000E+00 19 .0000E+00 20 .0000E+00 21 .0000E+00 22
.0000E+00 23 .0000E+00 24 .0000E+00

DAY OF WEEK = SUNDAY

1 .0000E+00 2 .0000E+00 3 .0000E+00 4 .0000E+00 5 .0000E+00 6
.0000E+00 7 .0000E+00 8 .0000E+00
9 .0000E+00 10 .0000E+00 11 .0000E+00 12 .0000E+00 13 .0000E+00 14
.0000E+00 15 .0000E+00 16 .0000E+00
17 .0000E+00 18 .0000E+00 19 .0000E+00 20 .0000E+00 21 .0000E+00 22
.0000E+00 23 .0000E+00 24 .0000E+00

*** AERMOD - VERSION 23132 *** *** C:\Users\Michael Tirohn\Desktop\HRAs\15241 Nisqualli
Rd\15241 Ops\15 *** 11/22/23
*** AERMET - VERSION 19191 ***
*** 12:24:06

PAGE 419

*** MODELOPTs: RegDEFAULT CONC ELEV RURAL ADJ_U*

* SOURCE EMISSION RATE SCALARS WHICH VARY DIURNALLY AND BY DAY OF WEEK
(HRDOW) *

SOURCE ID = L0001840 ; SOURCE TYPE = VOLUME :
HOUR SCALAR HOUR SCALAR HOUR SCALAR HOUR SCALAR HOUR SCALAR HOUR
SCALAR HOUR SCALAR HOUR SCALAR

DAY OF WEEK = WEEKDAY

1 .0000E+00 2 .0000E+00 3 .0000E+00 4 .0000E+00 5 .0000E+00 6
.0000E+00 7 .0000E+00 8 .0000E+00
9 .1000E+01 10 .1000E+01 11 .1000E+01 12 .1000E+01 13 .1000E+01 14
.1000E+01 15 .1000E+01 16 .1000E+01
17 .0000E+00 18 .0000E+00 19 .0000E+00 20 .0000E+00 21 .0000E+00 22
.0000E+00 23 .0000E+00 24 .0000E+00

DAY OF WEEK = SATURDAY

1 .0000E+00 2 .0000E+00 3 .0000E+00 4 .0000E+00 5 .0000E+00 6
.0000E+00 7 .0000E+00 8 .0000E+00
9 .0000E+00 10 .0000E+00 11 .0000E+00 12 .0000E+00 13 .0000E+00 14
.0000E+00 15 .0000E+00 16 .0000E+00
17 .0000E+00 18 .0000E+00 19 .0000E+00 20 .0000E+00 21 .0000E+00 22
.0000E+00 23 .0000E+00 24 .0000E+00

DAY OF WEEK = SUNDAY

1 .0000E+00 2 .0000E+00 3 .0000E+00 4 .0000E+00 5 .0000E+00 6
.0000E+00 7 .0000E+00 8 .0000E+00
9 .0000E+00 10 .0000E+00 11 .0000E+00 12 .0000E+00 13 .0000E+00 14
.0000E+00 15 .0000E+00 16 .0000E+00
17 .0000E+00 18 .0000E+00 19 .0000E+00 20 .0000E+00 21 .0000E+00 22
.0000E+00 23 .0000E+00 24 .0000E+00

*** AERMOD - VERSION 23132 *** *** C:\Users\Michael Tirohn\Desktop\HRAs\15241 Nisqualli
Rd\15241 Ops\15 *** 11/22/23
*** AERMET - VERSION 19191 ***
*** 12:24:06

*** MODELOPTs: RegDFAULT CONC ELEV RURAL ADJ_U*

* SOURCE EMISSION RATE SCALARS WHICH VARY DIURNALLY AND BY DAY OF WEEK (HRDOW) *

SOURCE ID = L0001841 ; SOURCE TYPE = VOLUME :
HOURL SCALAR HOURL SCALAR HOURL SCALAR HOURL SCALAR HOURL SCALAR HOURL SCALAR
SCALAR HOURL SCALAR HOURL SCALAR

DAY OF WEEK = WEEKDAY

1 .0000E+00 2 .0000E+00 3 .0000E+00 4 .0000E+00 5 .0000E+00 6
.0000E+00 7 .0000E+00 8 .0000E+00
9 .1000E+01 10 .1000E+01 11 .1000E+01 12 .1000E+01 13 .1000E+01 14
.1000E+01 15 .1000E+01 16 .1000E+01
17 .0000E+00 18 .0000E+00 19 .0000E+00 20 .0000E+00 21 .0000E+00 22
.0000E+00 23 .0000E+00 24 .0000E+00

DAY OF WEEK = SATURDAY

1 .0000E+00 2 .0000E+00 3 .0000E+00 4 .0000E+00 5 .0000E+00 6
.0000E+00 7 .0000E+00 8 .0000E+00
9 .0000E+00 10 .0000E+00 11 .0000E+00 12 .0000E+00 13 .0000E+00 14
.0000E+00 15 .0000E+00 16 .0000E+00
17 .0000E+00 18 .0000E+00 19 .0000E+00 20 .0000E+00 21 .0000E+00 22
.0000E+00 23 .0000E+00 24 .0000E+00

DAY OF WEEK = SUNDAY

1 .0000E+00 2 .0000E+00 3 .0000E+00 4 .0000E+00 5 .0000E+00 6
.0000E+00 7 .0000E+00 8 .0000E+00
9 .0000E+00 10 .0000E+00 11 .0000E+00 12 .0000E+00 13 .0000E+00 14
.0000E+00 15 .0000E+00 16 .0000E+00
17 .0000E+00 18 .0000E+00 19 .0000E+00 20 .0000E+00 21 .0000E+00 22
.0000E+00 23 .0000E+00 24 .0000E+00

*** AERMOD - VERSION 23132 *** C:\Users\Michael Tirohn\Desktop\HRAs\15241 Nisqualli Rd\15241 Ops\15 *** 11/22/23

*** AERMET - VERSION 19191 ***

*** 12:24:06

*** MODELOPTs: RegDFAULT CONC ELEV RURAL ADJ_U*

* SOURCE EMISSION RATE SCALARS WHICH VARY DIURNALLY AND BY DAY OF WEEK (HRDOW) *

SOURCE ID = VOL1 ; SOURCE TYPE = VOLUME :
HOURL SCALAR HOURL SCALAR HOURL SCALAR HOURL SCALAR HOURL SCALAR HOURL SCALAR
SCALAR HOURL SCALAR HOURL SCALAR

DAY OF WEEK = WEEKDAY

1 .0000E+00 2 .0000E+00 3 .0000E+00 4 .0000E+00 5 .0000E+00 6
.0000E+00 7 .0000E+00 8 .0000E+00
9 .1000E+01 10 .1000E+01 11 .1000E+01 12 .1000E+01 13 .1000E+01 14
.1000E+01 15 .1000E+01 16 .1000E+01
17 .0000E+00 18 .0000E+00 19 .0000E+00 20 .0000E+00 21 .0000E+00 22
.0000E+00 23 .0000E+00 24 .0000E+00

DAY OF WEEK = SATURDAY

1 .0000E+00 2 .0000E+00 3 .0000E+00 4 .0000E+00 5 .0000E+00 6
.0000E+00 7 .0000E+00 8 .0000E+00
9 .0000E+00 10 .0000E+00 11 .0000E+00 12 .0000E+00 13 .0000E+00 14
.0000E+00 15 .0000E+00 16 .0000E+00
17 .0000E+00 18 .0000E+00 19 .0000E+00 20 .0000E+00 21 .0000E+00 22
.0000E+00 23 .0000E+00 24 .0000E+00

DAY OF WEEK = SUNDAY

1 .0000E+00 2 .0000E+00 3 .0000E+00 4 .0000E+00 5 .0000E+00 6
.0000E+00 7 .0000E+00 8 .0000E+00
9 .0000E+00 10 .0000E+00 11 .0000E+00 12 .0000E+00 13 .0000E+00 14

.0000E+00 15 .0000E+00 16 .0000E+00
17 .0000E+00 18 .0000E+00 19 .0000E+00 20 .0000E+00 21 .0000E+00 22
.0000E+00 23 .0000E+00 24 .0000E+00

*** AERMOD - VERSION 23132 *** C:\Users\Michael Tirohn\Desktop\HRAs\15241 Nisqualli
Rd\15241 Ops\15 *** 11/22/23
*** AERMET - VERSION 19191 ***
*** 12:24:06

PAGE 422

*** MODELOPTs: RegDFAULT CONC ELEV RURAL ADJ_U*

* SOURCE EMISSION RATE SCALARS WHICH VARY DIURNALLY AND BY DAY OF WEEK
(HRDOW) *

SOURCE ID = VOL2 ; SOURCE TYPE = VOLUME :
HOUR SCALAR HOUR SCALAR HOUR SCALAR HOUR SCALAR HOUR
SCALAR HOUR SCALAR HOUR SCALAR

DAY OF WEEK = WEEKDAY

1 .0000E+00 2 .0000E+00 3 .0000E+00 4 .0000E+00 5 .0000E+00 6
.0000E+00 7 .0000E+00 8 .0000E+00
9 .1000E+01 10 .1000E+01 11 .1000E+01 12 .1000E+01 13 .1000E+01 14
.1000E+01 15 .1000E+01 16 .1000E+01
17 .0000E+00 18 .0000E+00 19 .0000E+00 20 .0000E+00 21 .0000E+00 22
.0000E+00 23 .0000E+00 24 .0000E+00

DAY OF WEEK = SATURDAY

1 .0000E+00 2 .0000E+00 3 .0000E+00 4 .0000E+00 5 .0000E+00 6
.0000E+00 7 .0000E+00 8 .0000E+00
9 .0000E+00 10 .0000E+00 11 .0000E+00 12 .0000E+00 13 .0000E+00 14
.0000E+00 15 .0000E+00 16 .0000E+00
17 .0000E+00 18 .0000E+00 19 .0000E+00 20 .0000E+00 21 .0000E+00 22
.0000E+00 23 .0000E+00 24 .0000E+00

DAY OF WEEK = SUNDAY

1 .0000E+00 2 .0000E+00 3 .0000E+00 4 .0000E+00 5 .0000E+00 6
.0000E+00 7 .0000E+00 8 .0000E+00
9 .0000E+00 10 .0000E+00 11 .0000E+00 12 .0000E+00 13 .0000E+00 14
.0000E+00 15 .0000E+00 16 .0000E+00
17 .0000E+00 18 .0000E+00 19 .0000E+00 20 .0000E+00 21 .0000E+00 22
.0000E+00 23 .0000E+00 24 .0000E+00

*** AERMOD - VERSION 23132 *** C:\Users\Michael Tirohn\Desktop\HRAs\15241 Nisqualli
Rd\15241 Ops\15 *** 11/22/23
*** AERMET - VERSION 19191 ***
*** 12:24:06

PAGE 423

*** MODELOPTs: RegDFAULT CONC ELEV RURAL ADJ_U*

* SOURCE EMISSION RATE SCALARS WHICH VARY DIURNALLY AND BY DAY OF WEEK
(HRDOW) *

SOURCE ID = VOL3 ; SOURCE TYPE = VOLUME :
HOUR SCALAR HOUR SCALAR HOUR SCALAR HOUR SCALAR HOUR
SCALAR HOUR SCALAR HOUR SCALAR

DAY OF WEEK = WEEKDAY

1 .0000E+00 2 .0000E+00 3 .0000E+00 4 .0000E+00 5 .0000E+00 6
.0000E+00 7 .0000E+00 8 .0000E+00
9 .1000E+01 10 .1000E+01 11 .1000E+01 12 .1000E+01 13 .1000E+01 14
.1000E+01 15 .1000E+01 16 .1000E+01
17 .0000E+00 18 .0000E+00 19 .0000E+00 20 .0000E+00 21 .0000E+00 22
.0000E+00 23 .0000E+00 24 .0000E+00

DAY OF WEEK = SATURDAY

1 .0000E+00 2 .0000E+00 3 .0000E+00 4 .0000E+00 5 .0000E+00 6
.0000E+00 7 .0000E+00 8 .0000E+00

9 .0000E+00 10 .0000E+00 11 .0000E+00 12 .0000E+00 13 .0000E+00 14
.0000E+00 15 .0000E+00 16 .0000E+00
17 .0000E+00 18 .0000E+00 19 .0000E+00 20 .0000E+00 21 .0000E+00 22
.0000E+00 23 .0000E+00 24 .0000E+00

DAY OF WEEK = SUNDAY

1 .0000E+00 2 .0000E+00 3 .0000E+00 4 .0000E+00 5 .0000E+00 6
.0000E+00 7 .0000E+00 8 .0000E+00
9 .0000E+00 10 .0000E+00 11 .0000E+00 12 .0000E+00 13 .0000E+00 14
.0000E+00 15 .0000E+00 16 .0000E+00
17 .0000E+00 18 .0000E+00 19 .0000E+00 20 .0000E+00 21 .0000E+00 22
.0000E+00 23 .0000E+00 24 .0000E+00

*** AERMOD - VERSION 23132 *** ** C:\Users\Michael Tirohn\Desktop\HRAs\15241 Nisqualli
Rd\15241 Ops\15 *** 11/22/23

*** AERMET - VERSION 19191 ***

12:24:06

PAGE 424

*** MODELOPTs: RegDFAULT CONC ELEV RURAL ADJ_U*

* SOURCE EMISSION RATE SCALARS WHICH VARY DIURNALLY AND BY DAY OF WEEK
(HRDOW) *

SOURCE ID = VOL4 ; SOURCE TYPE = VOLUME :
HOUR SCALAR HOUR SCALAR HOUR SCALAR HOUR SCALAR HOUR SCALAR HOUR
SCALAR HOUR SCALAR HOUR SCALAR

DAY OF WEEK = WEEKDAY

1 .0000E+00 2 .0000E+00 3 .0000E+00 4 .0000E+00 5 .0000E+00 6
.0000E+00 7 .0000E+00 8 .0000E+00
9 .1000E+01 10 .1000E+01 11 .1000E+01 12 .1000E+01 13 .1000E+01 14
.1000E+01 15 .1000E+01 16 .1000E+01
17 .0000E+00 18 .0000E+00 19 .0000E+00 20 .0000E+00 21 .0000E+00 22
.0000E+00 23 .0000E+00 24 .0000E+00

DAY OF WEEK = SATURDAY

1 .0000E+00 2 .0000E+00 3 .0000E+00 4 .0000E+00 5 .0000E+00 6
.0000E+00 7 .0000E+00 8 .0000E+00
9 .0000E+00 10 .0000E+00 11 .0000E+00 12 .0000E+00 13 .0000E+00 14
.0000E+00 15 .0000E+00 16 .0000E+00
17 .0000E+00 18 .0000E+00 19 .0000E+00 20 .0000E+00 21 .0000E+00 22
.0000E+00 23 .0000E+00 24 .0000E+00

DAY OF WEEK = SUNDAY

1 .0000E+00 2 .0000E+00 3 .0000E+00 4 .0000E+00 5 .0000E+00 6
.0000E+00 7 .0000E+00 8 .0000E+00
9 .0000E+00 10 .0000E+00 11 .0000E+00 12 .0000E+00 13 .0000E+00 14
.0000E+00 15 .0000E+00 16 .0000E+00
17 .0000E+00 18 .0000E+00 19 .0000E+00 20 .0000E+00 21 .0000E+00 22
.0000E+00 23 .0000E+00 24 .0000E+00

*** AERMOD - VERSION 23132 *** ** C:\Users\Michael Tirohn\Desktop\HRAs\15241 Nisqualli
Rd\15241 Ops\15 *** 11/22/23

*** AERMET - VERSION 19191 ***

12:24:06

PAGE 425

*** MODELOPTs: RegDFAULT CONC ELEV RURAL ADJ_U*

* SOURCE EMISSION RATE SCALARS WHICH VARY DIURNALLY AND BY DAY OF WEEK
(HRDOW) *

SOURCE ID = VOL5 ; SOURCE TYPE = VOLUME :
HOUR SCALAR HOUR SCALAR HOUR SCALAR HOUR SCALAR HOUR SCALAR HOUR
SCALAR HOUR SCALAR HOUR SCALAR

DAY OF WEEK = WEEKDAY

1 .0000E+00 2 .0000E+00 3 .0000E+00 4 .0000E+00 5 .0000E+00 6

.0000E+00 7 .0000E+00 8 .0000E+00
9 .1000E+01 10 .1000E+01 11 .1000E+01 12 .1000E+01 13 .1000E+01 14
.1000E+01 15 .1000E+01 16 .1000E+01
17 .0000E+00 18 .0000E+00 19 .0000E+00 20 .0000E+00 21 .0000E+00 22
.0000E+00 23 .0000E+00 24 .0000E+00

DAY OF WEEK = SATURDAY

1 .0000E+00 2 .0000E+00 3 .0000E+00 4 .0000E+00 5 .0000E+00 6
.0000E+00 7 .0000E+00 8 .0000E+00
9 .0000E+00 10 .0000E+00 11 .0000E+00 12 .0000E+00 13 .0000E+00 14
.0000E+00 15 .0000E+00 16 .0000E+00
17 .0000E+00 18 .0000E+00 19 .0000E+00 20 .0000E+00 21 .0000E+00 22
.0000E+00 23 .0000E+00 24 .0000E+00

DAY OF WEEK = SUNDAY

1 .0000E+00 2 .0000E+00 3 .0000E+00 4 .0000E+00 5 .0000E+00 6
.0000E+00 7 .0000E+00 8 .0000E+00
9 .0000E+00 10 .0000E+00 11 .0000E+00 12 .0000E+00 13 .0000E+00 14
.0000E+00 15 .0000E+00 16 .0000E+00
17 .0000E+00 18 .0000E+00 19 .0000E+00 20 .0000E+00 21 .0000E+00 22
.0000E+00 23 .0000E+00 24 .0000E+00

*** AERMOD - VERSION 23132 *** ** C:\Users\Michael Tirohn\Desktop\HRAs\15241 Nisqualli
Rd\15241 Ops\15 *** 11/22/23
*** AERMET - VERSION 19191 ***
*** ** 12:24:06

PAGE 426

*** MODELOPTs: RegDFAULT CONC ELEV RURAL ADJ_U*

* SOURCE EMISSION RATE SCALARS WHICH VARY DIURNALLY AND BY DAY OF WEEK
(HRDOW) *

SOURCE ID = VOL6 ; SOURCE TYPE = VOLUME :
HOUR SCALAR HOUR SCALAR HOUR SCALAR HOUR SCALAR HOUR SCALAR HOUR
SCALAR HOUR SCALAR HOUR SCALAR

DAY OF WEEK = WEEKDAY

1 .0000E+00 2 .0000E+00 3 .0000E+00 4 .0000E+00 5 .0000E+00 6
.0000E+00 7 .0000E+00 8 .0000E+00
9 .1000E+01 10 .1000E+01 11 .1000E+01 12 .1000E+01 13 .1000E+01 14
.1000E+01 15 .1000E+01 16 .1000E+01
17 .0000E+00 18 .0000E+00 19 .0000E+00 20 .0000E+00 21 .0000E+00 22
.0000E+00 23 .0000E+00 24 .0000E+00

DAY OF WEEK = SATURDAY

1 .0000E+00 2 .0000E+00 3 .0000E+00 4 .0000E+00 5 .0000E+00 6
.0000E+00 7 .0000E+00 8 .0000E+00
9 .0000E+00 10 .0000E+00 11 .0000E+00 12 .0000E+00 13 .0000E+00 14
.0000E+00 15 .0000E+00 16 .0000E+00
17 .0000E+00 18 .0000E+00 19 .0000E+00 20 .0000E+00 21 .0000E+00 22
.0000E+00 23 .0000E+00 24 .0000E+00

DAY OF WEEK = SUNDAY

1 .0000E+00 2 .0000E+00 3 .0000E+00 4 .0000E+00 5 .0000E+00 6
.0000E+00 7 .0000E+00 8 .0000E+00
9 .0000E+00 10 .0000E+00 11 .0000E+00 12 .0000E+00 13 .0000E+00 14
.0000E+00 15 .0000E+00 16 .0000E+00
17 .0000E+00 18 .0000E+00 19 .0000E+00 20 .0000E+00 21 .0000E+00 22
.0000E+00 23 .0000E+00 24 .0000E+00

*** AERMOD - VERSION 23132 *** ** C:\Users\Michael Tirohn\Desktop\HRAs\15241 Nisqualli
Rd\15241 Ops\15 *** 11/22/23
*** AERMET - VERSION 19191 ***
*** ** 12:24:06

PAGE 427

*** MODELOPTs: RegDFAULT CONC ELEV RURAL ADJ_U*

* SOURCE EMISSION RATE SCALARS WHICH VARY DIURNALLY AND BY DAY OF WEEK
(HRDOW) *

SOURCE ID = VOL7 ; SOURCE TYPE = VOLUME :
HOUR SCALAR HOUR SCALAR HOUR SCALAR HOUR SCALAR HOUR SCALAR HOUR
SCALAR HOUR SCALAR HOUR SCALAR

DAY OF WEEK = WEEKDAY

1 .0000E+00 2 .0000E+00 3 .0000E+00 4 .0000E+00 5 .0000E+00 6
.0000E+00 7 .0000E+00 8 .0000E+00
9 .1000E+01 10 .1000E+01 11 .1000E+01 12 .1000E+01 13 .1000E+01 14
.1000E+01 15 .1000E+01 16 .1000E+01
17 .0000E+00 18 .0000E+00 19 .0000E+00 20 .0000E+00 21 .0000E+00 22
.0000E+00 23 .0000E+00 24 .0000E+00

DAY OF WEEK = SATURDAY

1 .0000E+00 2 .0000E+00 3 .0000E+00 4 .0000E+00 5 .0000E+00 6
.0000E+00 7 .0000E+00 8 .0000E+00
9 .0000E+00 10 .0000E+00 11 .0000E+00 12 .0000E+00 13 .0000E+00 14
.0000E+00 15 .0000E+00 16 .0000E+00
17 .0000E+00 18 .0000E+00 19 .0000E+00 20 .0000E+00 21 .0000E+00 22
.0000E+00 23 .0000E+00 24 .0000E+00

DAY OF WEEK = SUNDAY

1 .0000E+00 2 .0000E+00 3 .0000E+00 4 .0000E+00 5 .0000E+00 6
.0000E+00 7 .0000E+00 8 .0000E+00
9 .0000E+00 10 .0000E+00 11 .0000E+00 12 .0000E+00 13 .0000E+00 14
.0000E+00 15 .0000E+00 16 .0000E+00
17 .0000E+00 18 .0000E+00 19 .0000E+00 20 .0000E+00 21 .0000E+00 22
.0000E+00 23 .0000E+00 24 .0000E+00

*** AERMOD - VERSION 23132 *** C:\Users\Michael Tirohn\Desktop\HRAs\15241 Nisqualli
Rd\15241 Ops\15 *** 11/22/23
*** AERMET - VERSION 19191 ***
*** 12:24:06

PAGE 428

*** MODELOPTs: RegDFAULT CONC ELEV RURAL ADJ_U*

* SOURCE EMISSION RATE SCALARS WHICH VARY DIURNALLY AND BY DAY OF WEEK
(HRDOW) *

SOURCE ID = VOL8 ; SOURCE TYPE = VOLUME :
HOUR SCALAR HOUR SCALAR HOUR SCALAR HOUR SCALAR HOUR SCALAR HOUR
SCALAR HOUR SCALAR HOUR SCALAR

DAY OF WEEK = WEEKDAY

1 .0000E+00 2 .0000E+00 3 .0000E+00 4 .0000E+00 5 .0000E+00 6
.0000E+00 7 .0000E+00 8 .0000E+00
9 .1000E+01 10 .1000E+01 11 .1000E+01 12 .1000E+01 13 .1000E+01 14
.1000E+01 15 .1000E+01 16 .1000E+01
17 .0000E+00 18 .0000E+00 19 .0000E+00 20 .0000E+00 21 .0000E+00 22
.0000E+00 23 .0000E+00 24 .0000E+00

DAY OF WEEK = SATURDAY

1 .0000E+00 2 .0000E+00 3 .0000E+00 4 .0000E+00 5 .0000E+00 6
.0000E+00 7 .0000E+00 8 .0000E+00
9 .0000E+00 10 .0000E+00 11 .0000E+00 12 .0000E+00 13 .0000E+00 14
.0000E+00 15 .0000E+00 16 .0000E+00
17 .0000E+00 18 .0000E+00 19 .0000E+00 20 .0000E+00 21 .0000E+00 22
.0000E+00 23 .0000E+00 24 .0000E+00

DAY OF WEEK = SUNDAY

1 .0000E+00 2 .0000E+00 3 .0000E+00 4 .0000E+00 5 .0000E+00 6
.0000E+00 7 .0000E+00 8 .0000E+00
9 .0000E+00 10 .0000E+00 11 .0000E+00 12 .0000E+00 13 .0000E+00 14
.0000E+00 15 .0000E+00 16 .0000E+00
17 .0000E+00 18 .0000E+00 19 .0000E+00 20 .0000E+00 21 .0000E+00 22
.0000E+00 23 .0000E+00 24 .0000E+00

*** AERMOD - VERSION 23132 *** C:\Users\Michael Tirohn\Desktop\HRAs\15241 Nisqualli
Rd\15241 Ops\15 *** 11/22/23

*** MODELOPTs: RegDEFAULT CONC ELEV RURAL ADJ_U*

* SOURCE EMISSION RATE SCALARS WHICH VARY DIURNALLY AND BY DAY OF WEEK (HRDOW) *

SOURCE ID = VOL9 ; SOURCE TYPE = VOLUME :
HOUR SCALAR HOUR SCALAR HOUR SCALAR HOUR SCALAR HOUR SCALAR HOUR
SCALAR HOUR SCALAR HOUR SCALAR

DAY OF WEEK = WEEKDAY

1 .0000E+00 2 .0000E+00 3 .0000E+00 4 .0000E+00 5 .0000E+00 6
.0000E+00 7 .0000E+00 8 .0000E+00
9 .1000E+01 10 .1000E+01 11 .1000E+01 12 .1000E+01 13 .1000E+01 14
.1000E+01 15 .1000E+01 16 .1000E+01
17 .0000E+00 18 .0000E+00 19 .0000E+00 20 .0000E+00 21 .0000E+00 22
.0000E+00 23 .0000E+00 24 .0000E+00

DAY OF WEEK = SATURDAY

1 .0000E+00 2 .0000E+00 3 .0000E+00 4 .0000E+00 5 .0000E+00 6
.0000E+00 7 .0000E+00 8 .0000E+00
9 .0000E+00 10 .0000E+00 11 .0000E+00 12 .0000E+00 13 .0000E+00 14
.0000E+00 15 .0000E+00 16 .0000E+00
17 .0000E+00 18 .0000E+00 19 .0000E+00 20 .0000E+00 21 .0000E+00 22
.0000E+00 23 .0000E+00 24 .0000E+00

DAY OF WEEK = SUNDAY

1 .0000E+00 2 .0000E+00 3 .0000E+00 4 .0000E+00 5 .0000E+00 6
.0000E+00 7 .0000E+00 8 .0000E+00
9 .0000E+00 10 .0000E+00 11 .0000E+00 12 .0000E+00 13 .0000E+00 14
.0000E+00 15 .0000E+00 16 .0000E+00
17 .0000E+00 18 .0000E+00 19 .0000E+00 20 .0000E+00 21 .0000E+00 22
.0000E+00 23 .0000E+00 24 .0000E+00

*** AERMOD - VERSION 23132 *** C:\Users\Michael Tirohn\Desktop\HRAs\15241 Nisqualli
Rd\15241 Ops\15 *** 11/22/23
*** AERMET - VERSION 19191 ***
*** *** 12:24:06

*** MODELOPTs: RegDEFAULT CONC ELEV RURAL ADJ_U*

* SOURCE EMISSION RATE SCALARS WHICH VARY DIURNALLY AND BY DAY OF WEEK (HRDOW) *

SOURCE ID = VOL10 ; SOURCE TYPE = VOLUME :
HOUR SCALAR HOUR SCALAR HOUR SCALAR HOUR SCALAR HOUR SCALAR HOUR
SCALAR HOUR SCALAR HOUR SCALAR

DAY OF WEEK = WEEKDAY

1 .0000E+00 2 .0000E+00 3 .0000E+00 4 .0000E+00 5 .0000E+00 6
.0000E+00 7 .0000E+00 8 .0000E+00
9 .1000E+01 10 .1000E+01 11 .1000E+01 12 .1000E+01 13 .1000E+01 14
.1000E+01 15 .1000E+01 16 .1000E+01
17 .0000E+00 18 .0000E+00 19 .0000E+00 20 .0000E+00 21 .0000E+00 22
.0000E+00 23 .0000E+00 24 .0000E+00

DAY OF WEEK = SATURDAY

1 .0000E+00 2 .0000E+00 3 .0000E+00 4 .0000E+00 5 .0000E+00 6
.0000E+00 7 .0000E+00 8 .0000E+00
9 .0000E+00 10 .0000E+00 11 .0000E+00 12 .0000E+00 13 .0000E+00 14
.0000E+00 15 .0000E+00 16 .0000E+00
17 .0000E+00 18 .0000E+00 19 .0000E+00 20 .0000E+00 21 .0000E+00 22
.0000E+00 23 .0000E+00 24 .0000E+00

DAY OF WEEK = SUNDAY

1 .0000E+00 2 .0000E+00 3 .0000E+00 4 .0000E+00 5 .0000E+00 6
.0000E+00 7 .0000E+00 8 .0000E+00
9 .0000E+00 10 .0000E+00 11 .0000E+00 12 .0000E+00 13 .0000E+00 14
.0000E+00 15 .0000E+00 16 .0000E+00
17 .0000E+00 18 .0000E+00 19 .0000E+00 20 .0000E+00 21 .0000E+00 22
.0000E+00 23 .0000E+00 24 .0000E+00

*** AERMOD - VERSION 23132 *** *** C:\Users\Michael Tirohn\Desktop\HRAs\15241 Nisqualli
Rd\15241 Ops\15 *** 11/22/23
*** AERMET - VERSION 19191 ***
*** 12:24:06

PAGE 431

*** MODELOPTs: RegDFAULT CONC ELEV RURAL ADJ_U*

* SOURCE EMISSION RATE SCALARS WHICH VARY DIURNALLY AND BY DAY OF WEEK
(HRDOW) *

SOURCE ID = VOL11 ; SOURCE TYPE = VOLUME :
HOUR SCALAR HOUR SCALAR HOUR SCALAR HOUR SCALAR HOUR SCALAR HOUR
SCALAR HOUR SCALAR HOUR SCALAR

DAY OF WEEK = WEEKDAY

1 .0000E+00 2 .0000E+00 3 .0000E+00 4 .0000E+00 5 .0000E+00 6
.0000E+00 7 .0000E+00 8 .0000E+00
9 .1000E+01 10 .1000E+01 11 .1000E+01 12 .1000E+01 13 .1000E+01 14
.1000E+01 15 .1000E+01 16 .1000E+01
17 .0000E+00 18 .0000E+00 19 .0000E+00 20 .0000E+00 21 .0000E+00 22
.0000E+00 23 .0000E+00 24 .0000E+00

DAY OF WEEK = SATURDAY

1 .0000E+00 2 .0000E+00 3 .0000E+00 4 .0000E+00 5 .0000E+00 6
.0000E+00 7 .0000E+00 8 .0000E+00
9 .0000E+00 10 .0000E+00 11 .0000E+00 12 .0000E+00 13 .0000E+00 14
.0000E+00 15 .0000E+00 16 .0000E+00
17 .0000E+00 18 .0000E+00 19 .0000E+00 20 .0000E+00 21 .0000E+00 22
.0000E+00 23 .0000E+00 24 .0000E+00

DAY OF WEEK = SUNDAY

1 .0000E+00 2 .0000E+00 3 .0000E+00 4 .0000E+00 5 .0000E+00 6
.0000E+00 7 .0000E+00 8 .0000E+00
9 .0000E+00 10 .0000E+00 11 .0000E+00 12 .0000E+00 13 .0000E+00 14
.0000E+00 15 .0000E+00 16 .0000E+00
17 .0000E+00 18 .0000E+00 19 .0000E+00 20 .0000E+00 21 .0000E+00 22
.0000E+00 23 .0000E+00 24 .0000E+00

*** AERMOD - VERSION 23132 *** *** C:\Users\Michael Tirohn\Desktop\HRAs\15241 Nisqualli
Rd\15241 Ops\15 *** 11/22/23
*** AERMET - VERSION 19191 ***
*** 12:24:06

PAGE 432

*** MODELOPTs: RegDFAULT CONC ELEV RURAL ADJ_U*

* SOURCE EMISSION RATE SCALARS WHICH VARY DIURNALLY AND BY DAY OF WEEK
(HRDOW) *

SOURCE ID = VOL12 ; SOURCE TYPE = VOLUME :
HOUR SCALAR HOUR SCALAR HOUR SCALAR HOUR SCALAR HOUR SCALAR HOUR
SCALAR HOUR SCALAR HOUR SCALAR

DAY OF WEEK = WEEKDAY

1 .0000E+00 2 .0000E+00 3 .0000E+00 4 .0000E+00 5 .0000E+00 6
.0000E+00 7 .0000E+00 8 .0000E+00
9 .1000E+01 10 .1000E+01 11 .1000E+01 12 .1000E+01 13 .1000E+01 14
.1000E+01 15 .1000E+01 16 .1000E+01
17 .0000E+00 18 .0000E+00 19 .0000E+00 20 .0000E+00 21 .0000E+00 22
.0000E+00 23 .0000E+00 24 .0000E+00

DAY OF WEEK = SATURDAY

1 .0000E+00 2 .0000E+00 3 .0000E+00 4 .0000E+00 5 .0000E+00 6
.0000E+00 7 .0000E+00 8 .0000E+00
9 .0000E+00 10 .0000E+00 11 .0000E+00 12 .0000E+00 13 .0000E+00 14
.0000E+00 15 .0000E+00 16 .0000E+00
17 .0000E+00 18 .0000E+00 19 .0000E+00 20 .0000E+00 21 .0000E+00 22
.0000E+00 23 .0000E+00 24 .0000E+00

DAY OF WEEK = SUNDAY

1 .0000E+00 2 .0000E+00 3 .0000E+00 4 .0000E+00 5 .0000E+00 6
.0000E+00 7 .0000E+00 8 .0000E+00
9 .0000E+00 10 .0000E+00 11 .0000E+00 12 .0000E+00 13 .0000E+00 14
.0000E+00 15 .0000E+00 16 .0000E+00
17 .0000E+00 18 .0000E+00 19 .0000E+00 20 .0000E+00 21 .0000E+00 22
.0000E+00 23 .0000E+00 24 .0000E+00

*** AERMOD - VERSION 23132 *** C:\Users\Michael Tirohn\Desktop\HRAs\15241 Nisqualli
Rd\15241 Ops\15 *** 11/22/23
*** AERMET - VERSION 19191 ***
*** 12:24:06

PAGE 433

*** MODELOPTs: RegDFAULT CONC ELEV RURAL ADJ_U*

* SOURCE EMISSION RATE SCALARS WHICH VARY DIURNALLY AND BY DAY OF WEEK
(HRDOW) *

SOURCE ID = VOL13 ; SOURCE TYPE = VOLUME :
HOUR SCALAR HOUR SCALAR HOUR SCALAR HOUR SCALAR HOUR SCALAR HOUR
SCALAR HOUR SCALAR HOUR SCALAR

DAY OF WEEK = WEEKDAY

1 .0000E+00 2 .0000E+00 3 .0000E+00 4 .0000E+00 5 .0000E+00 6
.0000E+00 7 .0000E+00 8 .0000E+00
9 .1000E+01 10 .1000E+01 11 .1000E+01 12 .1000E+01 13 .1000E+01 14
.1000E+01 15 .1000E+01 16 .1000E+01
17 .0000E+00 18 .0000E+00 19 .0000E+00 20 .0000E+00 21 .0000E+00 22
.0000E+00 23 .0000E+00 24 .0000E+00

DAY OF WEEK = SATURDAY

1 .0000E+00 2 .0000E+00 3 .0000E+00 4 .0000E+00 5 .0000E+00 6
.0000E+00 7 .0000E+00 8 .0000E+00
9 .0000E+00 10 .0000E+00 11 .0000E+00 12 .0000E+00 13 .0000E+00 14
.0000E+00 15 .0000E+00 16 .0000E+00
17 .0000E+00 18 .0000E+00 19 .0000E+00 20 .0000E+00 21 .0000E+00 22
.0000E+00 23 .0000E+00 24 .0000E+00

DAY OF WEEK = SUNDAY

1 .0000E+00 2 .0000E+00 3 .0000E+00 4 .0000E+00 5 .0000E+00 6
.0000E+00 7 .0000E+00 8 .0000E+00
9 .0000E+00 10 .0000E+00 11 .0000E+00 12 .0000E+00 13 .0000E+00 14
.0000E+00 15 .0000E+00 16 .0000E+00
17 .0000E+00 18 .0000E+00 19 .0000E+00 20 .0000E+00 21 .0000E+00 22
.0000E+00 23 .0000E+00 24 .0000E+00

*** AERMOD - VERSION 23132 *** C:\Users\Michael Tirohn\Desktop\HRAs\15241 Nisqualli
Rd\15241 Ops\15 *** 11/22/23
*** AERMET - VERSION 19191 ***
*** 12:24:06

PAGE 434

*** MODELOPTs: RegDFAULT CONC ELEV RURAL ADJ_U*

* SOURCE EMISSION RATE SCALARS WHICH VARY DIURNALLY AND BY DAY OF WEEK
(HRDOW) *

SOURCE ID = VOL14 ; SOURCE TYPE = VOLUME :
HOUR SCALAR HOUR SCALAR HOUR SCALAR HOUR SCALAR HOUR SCALAR HOUR
SCALAR HOUR SCALAR HOUR SCALAR

DAY OF WEEK = WEEKDAY

1 .0000E+00 2 .0000E+00 3 .0000E+00 4 .0000E+00 5 .0000E+00 6
.0000E+00 7 .0000E+00 8 .0000E+00
9 .1000E+01 10 .1000E+01 11 .1000E+01 12 .1000E+01 13 .1000E+01 14
.1000E+01 15 .1000E+01 16 .1000E+01
17 .0000E+00 18 .0000E+00 19 .0000E+00 20 .0000E+00 21 .0000E+00 22
.0000E+00 23 .0000E+00 24 .0000E+00

DAY OF WEEK = SATURDAY

1 .0000E+00 2 .0000E+00 3 .0000E+00 4 .0000E+00 5 .0000E+00 6
.0000E+00 7 .0000E+00 8 .0000E+00
9 .0000E+00 10 .0000E+00 11 .0000E+00 12 .0000E+00 13 .0000E+00 14
.0000E+00 15 .0000E+00 16 .0000E+00
17 .0000E+00 18 .0000E+00 19 .0000E+00 20 .0000E+00 21 .0000E+00 22
.0000E+00 23 .0000E+00 24 .0000E+00

DAY OF WEEK = SUNDAY

1 .0000E+00 2 .0000E+00 3 .0000E+00 4 .0000E+00 5 .0000E+00 6
.0000E+00 7 .0000E+00 8 .0000E+00
9 .0000E+00 10 .0000E+00 11 .0000E+00 12 .0000E+00 13 .0000E+00 14
.0000E+00 15 .0000E+00 16 .0000E+00
17 .0000E+00 18 .0000E+00 19 .0000E+00 20 .0000E+00 21 .0000E+00 22
.0000E+00 23 .0000E+00 24 .0000E+00

*** AERMOD - VERSION 23132 *** ** C:\Users\Michael Tirohn\Desktop\HRAs\15241 Nisqualli
Rd\15241 Ops\15 *** 11/22/23

*** AERMET - VERSION 19191 ***

12:24:06

PAGE 435

*** MODELOPTs: RegDEFAULT CONC ELEV RURAL ADJ_U*

* SOURCE EMISSION RATE SCALARS WHICH VARY DIURNALLY AND BY DAY OF WEEK
(HRDOW) *

SOURCE ID = VOL15 ; SOURCE TYPE = VOLUME :
HOUR SCALAR HOUR SCALAR HOUR SCALAR HOUR SCALAR HOUR SCALAR HOUR
SCALAR HOUR SCALAR HOUR SCALAR

DAY OF WEEK = WEEKDAY

1 .0000E+00 2 .0000E+00 3 .0000E+00 4 .0000E+00 5 .0000E+00 6
.0000E+00 7 .0000E+00 8 .0000E+00
9 .1000E+01 10 .1000E+01 11 .1000E+01 12 .1000E+01 13 .1000E+01 14
.1000E+01 15 .1000E+01 16 .1000E+01
17 .0000E+00 18 .0000E+00 19 .0000E+00 20 .0000E+00 21 .0000E+00 22
.0000E+00 23 .0000E+00 24 .0000E+00

DAY OF WEEK = SATURDAY

1 .0000E+00 2 .0000E+00 3 .0000E+00 4 .0000E+00 5 .0000E+00 6
.0000E+00 7 .0000E+00 8 .0000E+00
9 .0000E+00 10 .0000E+00 11 .0000E+00 12 .0000E+00 13 .0000E+00 14
.0000E+00 15 .0000E+00 16 .0000E+00
17 .0000E+00 18 .0000E+00 19 .0000E+00 20 .0000E+00 21 .0000E+00 22
.0000E+00 23 .0000E+00 24 .0000E+00

DAY OF WEEK = SUNDAY

1 .0000E+00 2 .0000E+00 3 .0000E+00 4 .0000E+00 5 .0000E+00 6
.0000E+00 7 .0000E+00 8 .0000E+00
9 .0000E+00 10 .0000E+00 11 .0000E+00 12 .0000E+00 13 .0000E+00 14
.0000E+00 15 .0000E+00 16 .0000E+00
17 .0000E+00 18 .0000E+00 19 .0000E+00 20 .0000E+00 21 .0000E+00 22
.0000E+00 23 .0000E+00 24 .0000E+00

*** AERMOD - VERSION 23132 *** ** C:\Users\Michael Tirohn\Desktop\HRAs\15241 Nisqualli
Rd\15241 Ops\15 *** 11/22/23

*** AERMET - VERSION 19191 ***

12:24:06

PAGE 436

*** MODELOPTs: RegDEFAULT CONC ELEV RURAL ADJ_U*

*** DISCRETE CARTESIAN RECEPTORS ***
 (X-COORD, Y-COORD, ZELEV, ZHILL, ZFLAG)
 (METERS)

(473676.5, 3815843.0,	892.1,	892.1,	0.0);	(473593.7, 3815635.1,
899.6, 899.6,	0.0);			
(473546.4, 3815594.6,	902.3,	902.3,	0.0);	(473636.0, 3815710.6,
896.8, 896.8,	0.0);			
(473321.2, 3815884.0,	901.0,	901.0,	0.0);	(473305.7, 3815969.5,
898.5, 898.5,	0.0);			
(473296.1, 3815805.0,	902.0,	902.0,	0.0);	(473808.0, 3815956.9,
889.3, 889.3,	0.0);			
(473818.4, 3815824.6,	891.5,	897.0,	0.0);	(473575.8, 3816001.6,
893.4, 893.4,	0.0);			
(473227.6, 3816048.9,	896.0,	896.0,	0.0);	(473337.8, 3816052.5,
897.8, 897.8,	0.0);			
(473245.8, 3815926.3,	900.5,	900.5,	0.0);	(473214.3, 3815868.8,
901.9, 901.9,	0.0);			
(473210.4, 3815835.3,	902.0,	902.0,	0.0);	(473210.0, 3815823.5,
902.4, 902.4,	0.0);			
(473067.0, 3816005.0,	904.2,	904.2,	0.0);	(473066.5, 3815932.9,
904.8, 904.8,	0.0);			
(473143.0, 3815926.8,	902.0,	902.0,	0.0);	(473365.0, 3815600.1,
904.5, 904.5,	0.0);			
(473477.2, 3815606.3,	903.0,	903.0,	0.0);	(472915.9, 3816005.5,
903.9, 903.9,	0.0);			
(472927.1, 3816047.9,	903.8,	903.8,	0.0);	(473088.3, 3815505.3,
908.3, 908.3,	0.0);			
(471713.2, 3815606.1,	916.2,	916.2,	0.0);	(474586.4, 3815185.5,
902.5, 902.5,	0.0);			
(475019.7, 3815170.1,	884.1,	884.1,	0.0);	(474337.1, 3816406.1,
896.5, 897.0,	0.0);			
(474339.5, 3816064.0,	895.3,	899.0,	0.0);	(474347.2, 3815713.9,
897.7, 897.7,	0.0);			
(474353.1, 3815867.9,	897.8,	903.0,	0.0);	(474351.2, 3815942.8,
899.3, 902.0,	0.0);			
(473608.7, 3816111.4,	891.4,	891.4,	0.0);	(473211.7, 3816102.7,
896.0, 896.0,	0.0);			
(473618.0, 3816003.0,	892.0,	892.0,	0.0);	(473609.0, 3816228.8,
891.4, 891.4,	0.0);			
(473082.2, 3816048.4,	902.9,	902.9,	0.0);	(473658.9, 3816252.1,
890.9, 890.9,	0.0);			
(473809.6, 3816252.1,	882.6,	890.0,	0.0);	(473925.0, 3816230.6,
888.2, 888.2,	0.0);			
(473926.3, 3816114.3,	893.9,	893.9,	0.0);	(473714.5, 3816014.7,
889.8, 889.8,	0.0);			
(473886.4, 3815958.6,	892.9,	892.9,	0.0);	(474024.1, 3815943.4,
894.3, 894.3,	0.0);			
(473747.3, 3816419.9,	889.3,	889.3,	0.0);	(473556.5, 3816419.9,
890.6, 890.6,	0.0);			
(473822.2, 3816551.9,	883.7,	883.7,	0.0);	(473896.7, 3816621.0,
878.9, 878.9,	0.0);			
(473747.7, 3816532.2,	888.8,	888.8,	0.0);	(474350.8, 3816428.5,
898.4, 898.4,	0.0);			
(474345.9, 3816491.2,	899.0,	899.0,	0.0);	(474340.9, 3816516.7,
898.1, 898.1,	0.0);			
(474341.5, 3816550.2,	899.7,	899.7,	0.0);	(474343.7, 3816590.1,
901.1, 901.1,	0.0);			
(474346.8, 3816624.2,	901.5,	901.5,	0.0);	(474346.8, 3816652.8,
901.3, 901.3,	0.0);			
(474352.4, 3816676.4,	901.2,	903.0,	0.0);	(474351.2, 3816706.9,
898.9, 903.0,	0.0);			
(474353.7, 3816729.9,	898.9,	904.0,	0.0);	(474354.3, 3816751.0,
900.4, 904.0,	0.0);			
(474353.7, 3816770.2,	901.8,	904.0,	0.0);	(474353.7, 3816790.1,

```

901.8,      904.0,      0.0);
( 474351.8, 3816815.6,    900.9,    904.0,    0.0); ( 474330.1, 3816854.8,
896.7,      904.0,      0.0);
( 474218.8, 3816932.4,    880.4,    904.0,    0.0); ( 474287.2, 3816923.1,
890.7,      902.0,      0.0);
( 474333.2, 3816913.2,    897.1,    898.0,    0.0); ( 473980.2, 3816659.0,
876.4,      876.4,      0.0);
( 474337.5, 3816375.1,    895.6,    896.0,    0.0); ( 471448.2, 3815578.3,
920.6,      920.6,      0.0);
( 473006.0, 3815495.8,    908.0,    908.0,    0.0); ( 472957.5, 3815495.3,
909.0,      909.0,      0.0);
( 474346.0, 3816027.7,    897.3,    901.0,    0.0); ( 474337.5, 3816095.3,
894.0,      894.0,      0.0);
( 474337.0, 3816121.2,    892.6,    897.0,    0.0); ( 474336.5, 3816144.5,
891.1,      897.0,      0.0);
( 474335.9, 3816163.0,    889.9,    897.0,    0.0); ( 474337.0, 3816182.9,
889.7,      897.0,      0.0);
( 474335.3, 3816204.4,    889.1,    897.0,    0.0); ( 474336.2, 3816223.4,
888.6,      897.0,      0.0);
( 474335.9, 3816244.7,    889.0,    897.0,    0.0); ( 474336.2, 3816262.6,
889.6,      897.0,      0.0);
( 474336.5, 3816284.4,    890.4,    897.0,    0.0); ( 474336.2, 3816302.6,
891.5,      897.0,      0.0);
( 474336.7, 3816323.8,    893.0,    897.0,    0.0); ( 474337.0, 3816347.0,
894.4,      895.0,      0.0);
( 474345.6, 3815998.3,    898.3,    904.0,    0.0); ( 474347.4, 3815975.8,
899.0,      902.0,      0.0);
( 474350.1, 3815959.6,    899.3,    902.0,    0.0); ( 473426.0, 3816081.4,
897.0,      897.0,      0.0);

```

```

*** AERMOD - VERSION 23132 *** *** C:\Users\Michael Tirohn\Desktop\HRAs\15241 Nisqualli
Rd\15241 Ops\15 *** 11/22/23

```

```

*** AERMET - VERSION 19191 ***

```

```

***

```

```

***

```

```

12:24:06

```

```

PAGE 437

```

```

*** MODELOPTs: RegDFAULT CONC ELEV RURAL ADJ_U*

```

```

*** DISCRETE CARTESIAN RECEPTORS ***
(X-COORD, Y-COORD, ZELEV, ZHILL, ZFLAG)
(METERS)

```

```

( 473408.4, 3816178.0,    896.6,    896.6,    0.0); ( 473418.6, 3816137.1,
896.7,      896.7,      0.0);
( 473315.8, 3816205.9,    895.0,    895.0,    0.0); ( 473287.5, 3816282.2,
894.0,      894.0,      0.0);
( 473261.9, 3816319.0,    893.8,    893.8,    0.0); ( 473234.0, 3816385.9,
892.6,      892.6,      0.0);
( 472808.3, 3816043.8,    898.1,    898.1,    0.0); ( 472492.0, 3816054.0,
902.5,      902.5,      0.0);
( 472790.7, 3816054.6,    897.1,    897.1,    0.0); ( 472759.8, 3816053.8,
896.7,      896.7,      0.0);
( 472707.6, 3816071.1,    897.6,    897.6,    0.0); ( 472584.6, 3816004.4,
901.7,      901.7,      0.0);
( 472686.9, 3816004.0,    900.5,    900.5,    0.0); ( 472889.4, 3816006.3,
903.0,      903.0,      0.0);
( 472503.5, 3816000.0,    902.0,    902.0,    0.0); ( 473214.9, 3816157.6,
896.0,      896.0,      0.0);
( 473212.8, 3816221.1,    895.6,    895.6,    0.0); ( 473208.4, 3816271.8,
895.6,      895.6,      0.0);
( 473194.3, 3816304.6,    896.2,    896.2,    0.0); ( 473184.4, 3816327.8,
896.3,      896.3,      0.0);
( 473177.0, 3816347.4,    896.0,    896.0,    0.0); ( 473169.8, 3816363.7,
896.0,      896.0,      0.0);
( 473163.7, 3816378.0,    896.1,    896.1,    0.0); ( 473157.1, 3816393.2,
895.8,      895.8,      0.0);
( 473151.6, 3816409.8,    895.4,    895.4,    0.0); ( 473138.1, 3816444.2,

```

Profile format:
FREE

Surface station no.: 23161
Name: DAGGETT/FAA_AIRPORT
UNKNOWN
Year: 2015

Upper air station no.: 3120
Name:
Year: 2015

First 24 hours of scalar data

YR	MO	DY	JDY	HR	H0	U*	W*	DT/DZ	ZICNV	ZIMCH	M-O	LEN	Z0	BOWEN	ALBEDO	REF	WS
WD			HT	REF	TA	HT											
15	01	01	1	01	-24.9	0.256	-9.000	-9.000	-999.	311.	72.1	0.02	4.18	1.00	4.27		
251.		10.0			272.5	2.0											
15	01	01	1	02	-24.3	0.250	-9.000	-9.000	-999.	300.	68.6	0.02	4.18	1.00	4.17		
240.		10.0			272.5	2.0											
15	01	01	1	03	-28.4	0.292	-9.000	-9.000	-999.	379.	94.0	0.02	4.18	1.00	4.85		
255.		10.0			273.1	2.0											
15	01	01	1	04	-26.1	0.266	-9.000	-9.000	-999.	329.	77.8	0.02	4.18	1.00	4.51		
274.		10.0			270.4	2.0											
15	01	01	1	05	-32.2	0.328	-9.000	-9.000	-999.	450.	118.0	0.02	4.18	1.00	5.51		
275.		10.0			270.4	2.0											
15	01	01	1	06	-34.9	0.355	-9.000	-9.000	-999.	507.	138.4	0.02	4.18	1.00	5.84		
252.		10.0			270.4	2.0											
15	01	01	1	07	-34.8	0.355	-9.000	-9.000	-999.	508.	138.9	0.02	4.18	1.00	5.85		
251.		10.0			271.4	2.0											
15	01	01	1	08	-19.3	0.250	-9.000	-9.000	-999.	306.	68.6	0.02	4.18	0.57	4.15		
266.		10.0			270.9	2.0											
15	01	01	1	09	31.4	0.236	0.499	0.005	134.	276.	-35.7	0.02	4.18	0.36	3.40		
255.		10.0			273.1	2.0											
15	01	01	1	10	103.0	0.183	1.101	0.005	441.	188.	-5.0	0.02	4.18	0.29	2.15		
300.		10.0			277.0	2.0											
15	01	01	1	11	152.0	0.131	1.445	0.005	675.	114.	-1.3	0.04	4.18	0.26	1.08		
230.		10.0			278.8	2.0											
15	01	01	1	12	175.1	0.131	2.058	0.006	1692.	114.	-1.1	0.02	4.18	0.25	1.31		
109.		10.0			280.4	2.0											
15	01	01	1	13	171.2	0.143	2.108	0.011	1860.	130.	-1.4	0.01	4.18	0.26	1.55		
35.		10.0			281.4	2.0											
15	01	01	1	14	140.5	0.177	1.982	0.011	1882.	179.	-3.4	0.01	4.18	0.27	2.16		
55.		10.0			282.0	2.0											
15	01	01	1	15	84.4	0.150	1.677	0.011	1895.	139.	-3.4	0.02	4.18	0.30	1.77		
64.		10.0			282.5	2.0											
15	01	01	1	16	8.8	0.148	0.789	0.010	1896.	136.	-31.1	0.02	4.18	0.40	2.15		
70.		10.0			282.5	2.0											
15	01	01	1	17	-7.9	0.117	-9.000	-9.000	-999.	96.	17.3	0.02	4.18	0.70	2.08		
75.		10.0			279.9	2.0											
15	01	01	1	18	-3.9	0.085	-9.000	-9.000	-999.	60.	13.5	0.05	4.18	1.00	1.24		
196.		10.0			277.0	2.0											
15	01	01	1	19	-999.0	-9.000	-9.000	-9.000	-999.	-999.	-99999.0	0.03	4.18	1.00	0.00		
0.		10.0			274.9	2.0											
15	01	01	1	20	-999.0	-9.000	-9.000	-9.000	-999.	-999.	-99999.0	0.03	4.18	1.00	0.00		
0.		10.0			274.9	2.0											
15	01	01	1	21	-10.8	0.137	-9.000	-9.000	-999.	121.	20.5	0.02	4.18	1.00	2.36		
260.		10.0			274.2	2.0											
15	01	01	1	22	-19.5	0.199	-9.000	-9.000	-999.	214.	43.7	0.02	4.18	1.00	3.36		
262.		10.0			272.0	2.0											
15	01	01	1	23	-18.8	0.192	-9.000	-9.000	-999.	202.	40.5	0.04	4.18	1.00	2.86		
230.		10.0			272.0	2.0											
15	01	01	1	24	-28.1	0.287	-9.000	-9.000	-999.	370.	90.9	0.02	4.18	1.00	4.86		
270.		10.0			272.0	2.0											

First hour of profile data

YR	MO	DY	HR	HEIGHT	F	WDIR	WSPD	AMB_TMP	sigmaA	sigmaW	sigmaV
15	01	01	01	10.0	1	251.	4.27	272.6	99.0	-99.00	-99.00

F indicates top of profile (=1) or below (=0)

*** AERMOD - VERSION 23132 *** C:\Users\Michael Tirohn\Desktop\HRAs\15241 Nisqualli Rd\15241 Ops\15 *** 11/22/23

*** AERMET - VERSION 19191 ***

*** 12:24:06

PAGE 440

*** MODELOPTs: RegDEFAULT CONC ELEV RURAL ADJ_U*

*** THE PERIOD (43848 HRS) AVERAGE CONCENTRATION VALUES FOR
SOURCE GROUP: ALL ***

INCLUDING SOURCE(S): L0001437 , L0001438 ,
L0001439 , L0001440 , L0001441 ,
L0001442 , L0001443 , L0001444 , L0001445 , L0001446 ,
L0001447 , L0001448 , L0001449 ,
L0001450 , L0001451 , L0001452 , L0001453 , L0001454 ,
L0001455 , L0001456 , L0001457 ,
L0001458 , L0001459 , L0001460 , L0001461 , L0001462 ,
L0001463 , L0001464 , . . . ,

*** DISCRETE CARTESIAN RECEPTOR POINTS ***

** CONC OF DPM IN **
MICROGRAMS/M**3

X-COORD (M) (M)	Y-COORD (M) CONC	CONC	X-COORD (M)	Y-COORD
473676.52	3815843.01	0.00054	473593.71	
3815635.08	0.00027			
473546.39	3815594.59	0.00024	473636.02	
3815710.61	0.00034			
473321.17	3815883.96	0.00048	473305.70	
3815969.49	0.00062			
473296.15	3815804.99	0.00038	473807.98	
3815956.87	0.00092			
473818.42	3815824.60	0.00052	473575.83	
3816001.65	0.00106			
473227.59	3816048.87	0.00069	473337.82	
3816052.50	0.00083			
473245.76	3815926.32	0.00050	473214.26	
3815868.78	0.00041			
473210.43	3815835.26	0.00038	473210.02	
3815823.55	0.00037			
473067.03	3816005.04	0.00053	473066.47	
3815932.95	0.00040			
473143.04	3815926.80	0.00043	473365.05	
3815600.06	0.00023			
473477.16	3815606.31	0.00024	472915.89	
3816005.47	0.00045			
472927.07	3816047.94	0.00042	473088.26	
3815505.31	0.00017			
471713.19	3815606.14	0.00008	474586.36	
3815185.48	0.00008			
475019.69	3815170.15	0.00009	474337.09	
3816406.15	0.00688			
474339.45	3816063.98	0.00129	474347.23	
3815713.92	0.00027			
474353.10	3815867.88	0.00046	474351.21	
3815942.85	0.00064			
473608.74	3816111.39	0.00196	473211.74	
3816102.67	0.00069			
473618.02	3816003.04	0.00110	473609.05	
3816228.77	0.00305			

473082.20	3816048.37	0.00053	473658.86
3816252.10	0.00392		
473809.64	3816252.10	0.00788	473924.98
3816230.56	0.00694		
473926.32	3816114.33	0.00216	473714.51
3816014.71	0.00120		
473886.38	3815958.61	0.00089	474024.15
3815943.36	0.00073		
473747.27	3816419.94	0.00982	473556.54
3816419.94	0.00256		
473822.21	3816551.88	0.00759	473896.70
3816620.99	0.00445		
473747.71	3816532.22	0.00476	474350.84
3816428.49	0.00591		
474345.87	3816491.23	0.00452	474340.90
3816516.70	0.00398		
474341.52	3816550.24	0.00309	474343.73
3816590.06	0.00227		
474346.84	3816624.24	0.00176	474346.84
3816652.82	0.00144		
474352.43	3816676.43	0.00122	474351.19
3816706.88	0.00103		
474353.67	3816729.87	0.00090	474354.30
3816750.99	0.00078		
474353.67	3816770.25	0.00070	474353.67
3816790.14	0.00063		
474351.81	3816815.61	0.00055	474330.06
3816854.76	0.00047		
474218.84	3816932.42	0.00038	474287.19
3816923.10	0.00036		
474333.17	3816913.16	0.00036	473980.25
3816659.03	0.00301		
474337.52	3816375.08	0.00714	471448.18
3815578.31	0.00007		
473006.04	3815495.79	0.00016	472957.55
3815495.34	0.00015		
474345.98	3816027.72	0.00102	474337.52
3816095.34	0.00159		
474336.99	3816121.23	0.00191	474336.47
3816144.47	0.00227		
474335.94	3816162.96	0.00262	474337.00
3816182.88	0.00302		
474335.35	3816204.39	0.00354	474336.18
3816223.42	0.00406		

```

*** AERMOD - VERSION 23132 ***      *** C:\Users\Michael Tirohn\Desktop\HRAs\15241 Nisqualli
Rd\15241 Ops\15 ***                  11/22/23
*** AERMET - VERSION 19191 ***
***                                     ***                               12:24:06

```

PAGE 441

*** MODELOPTs: RegDFAULT CONC ELEV RURAL ADJ_U*

```

*** THE PERIOD ( 43848 HRS) AVERAGE CONCENTRATION VALUES FOR
SOURCE GROUP: ALL ***
INCLUDING SOURCE(S): L0001437 , L0001438 ,
L0001439 , L0001440 , L0001441 ,
L0001442 , L0001443 , L0001444 , L0001445 , L0001446 ,
L0001447 , L0001448 , L0001449 ,
L0001450 , L0001451 , L0001452 , L0001453 , L0001454 ,
L0001455 , L0001456 , L0001457 ,
L0001458 , L0001459 , L0001460 , L0001461 , L0001462 ,
L0001463 , L0001464 , . . . ,

```

*** DISCRETE CARTESIAN RECEPTOR POINTS ***

** CONC OF DPM IN

X-COORD (M) (M)	Y-COORD (M) CONC	CONC	X-COORD (M)	Y-COORD
474335.90	3816244.66	0.00467	474336.18	
3816262.58	0.00520			
474336.45	3816284.37	0.00584	474336.18	
3816302.57	0.00632			
474336.73	3816323.80	0.00675	474337.00	
3816346.97	0.00705			
474345.57	3815998.27	0.00086	474347.37	
3815975.82	0.00076			
474350.06	3815959.65	0.00070	473426.02	
3816081.43	0.00103			
473408.37	3816177.96	0.00126	473418.58	
3816137.14	0.00118			
473315.76	3816205.86	0.00100	473287.47	
3816282.20	0.00095			
473261.87	3816319.03	0.00087	473234.02	
3816385.94	0.00077			
472808.31	3816043.84	0.00036	472491.96	
3816054.04	0.00023			
472790.66	3816054.59	0.00034	472759.77	
3816053.77	0.00032			
472707.64	3816071.14	0.00028	472584.63	
3816004.40	0.00032			
472686.93	3816004.02	0.00035	472889.40	
3816006.30	0.00044			
472503.54	3815999.98	0.00028	473214.87	
3816157.65	0.00073			
473212.82	3816221.07	0.00075	473208.40	
3816271.82	0.00074			
473194.34	3816304.65	0.00071	473184.41	
3816327.82	0.00068			
473176.96	3816347.40	0.00066	473169.79	
3816363.68	0.00064			
473163.72	3816378.02	0.00062	473157.10	
3816393.20	0.00060			
473151.58	3816409.75	0.00058	473138.06	
3816444.23	0.00054			
473126.75	3816467.67	0.00051	473118.75	
3816489.19	0.00048			
473104.96	3816533.88	0.00042	473089.51	
3816579.67	0.00037			
473085.10	3816616.91	0.00034	473110.51	
3816821.37	0.00022			
473089.39	3816716.26	0.00027	474140.07	
3817101.23	0.00021			
473200.92	3815513.93			
0.00018				

*** AERMOD - VERSION 23132 ***
 Rd\15241 Ops\15 *** 11/22/23
 *** AERMET - VERSION 19191 ***

*** C:\Users\Michael Tirohn\Desktop\HRAs\15241 Nisqualli

*** 12:24:06

PAGE 442

*** MODELOPTs: RegDFAULT CONC ELEV RURAL ADJ_U*

*** THE SUMMARY OF MAXIMUM PERIOD (43848 HRS) RESULTS

** CONC OF DPM IN

NETWORK

GROUP ID ZFLAG)	OF TYPE GRID-ID	AVERAGE CONC	RECEPTOR (XR, YR, ZELEV, ZHILL,
ALL 889.33,	1ST HIGHEST VALUE IS 0.00) DC	0.00982 AT (473747.27, 3816419.94, 889.33,
	2ND HIGHEST VALUE IS 890.00, 0.00) DC	0.00788 AT (473809.64, 3816252.10, 882.59,
	3RD HIGHEST VALUE IS 883.69, 0.00) DC	0.00759 AT (473822.21, 3816551.88, 883.69,
	4TH HIGHEST VALUE IS 896.00, 0.00) DC	0.00714 AT (474337.52, 3816375.08, 895.57,
	5TH HIGHEST VALUE IS 895.00, 0.00) DC	0.00705 AT (474337.00, 3816346.97, 894.45,
	6TH HIGHEST VALUE IS 888.21, 0.00) DC	0.00694 AT (473924.98, 3816230.56, 888.21,
	7TH HIGHEST VALUE IS 897.00, 0.00) DC	0.00688 AT (474337.09, 3816406.15, 896.53,
	8TH HIGHEST VALUE IS 897.00, 0.00) DC	0.00675 AT (474336.73, 3816323.80, 892.96,
	9TH HIGHEST VALUE IS 897.00, 0.00) DC	0.00632 AT (474336.18, 3816302.57, 891.48,
	10TH HIGHEST VALUE IS 898.39, 0.00) DC	0.00591 AT (474350.84, 3816428.49, 898.39,

*** RECEPTOR TYPES: GC = GRIDCART
 GP = GRIDPOLR
 DC = DISCCART
 DP = DISCPOLR

*** AERMOD - VERSION 23132 *** C:\Users\Michael Tirohn\Desktop\HRAs\15241 Nisqualli
 Rd\15241 Ops\15 *** 11/22/23
 *** AERMET - VERSION 19191 ***
 *** 12:24:06

PAGE 443

*** MODELOPTs: RegDEFAULT CONC ELEV RURAL ADJ_U*

*** Message Summary : AERMOD Model Execution ***

----- Summary of Total Messages -----

A Total of 0 Fatal Error Message(s)
 A Total of 4 Warning Message(s)
 A Total of 637 Informational Message(s)
 A Total of 43848 Hours Were Processed
 A Total of 191 Calm Hours Identified
 A Total of 446 Missing Hours Identified (1.02 Percent)

***** FATAL ERROR MESSAGES *****
 *** NONE ***

***** WARNING MESSAGES *****

ME W186 6048 MEOPEN: THRESH_1MIN 1-min ASOS wind speed threshold used 0.50
 ME W187 6048 MEOPEN: ADJ_U* Option for Stable Low Winds used in AERMET
 MX W450 17545 CHKDAT: Record Out of Sequence in Meteorological File at: 18010101

MX W450 17545

CHKDAT: Record Out of Sequence in Meteorological File at:

1 year gap

```
*****  
*** AERMOD Finishes Successfully ***  
*****
```

```

** Lakes Environmental AERMOD MPI
**
*****
**
** AERMOD Input Produced by:
** AERMOD View Ver. 12.0.0
** Lakes Environmental Software Inc.
** Date: 11/22/2023
** File: C:\Users\Michael Tirohn\Desktop\HRAs\15241 Nisqualli Rd\15241 Ops Existing\15241 Ops Existing.ADI
**

```

```

*****
**
**
*****
** AERMOD Control Pathway
*****
**
**

```

```

CO STARTING
  TITLEONE C:\Users\Michael Tirohn\Desktop\HRAs\15241 Nisqualli Rd\15241 Ops\15
  MODELOPT DFAULT CONC
  AVERTIME PERIOD
  POLLUTID DPM
  RUNORNOT RUN
  ERRORFIL "15241 Ops Existing.err"

```

```

CO FINISHED
**
*****
** AERMOD Source Pathway
*****
**
**

```

```

SO STARTING
** Source Location **
** Source ID - Type - X Coord. - Y Coord. **

```

```

-----
** Line Source Represented by Adjacent Volume Sources
** LINE VOLUME Source ID = SLINE1
** DESCRSRC Idle 1
** PREFIX
** Length of Side = 8.59
** Configuration = Adjacent
** Emission Rate = 2.415E-06
** Vertical Dimension = 6.99
** SZINIT = 3.25
** Nodes = 2
** 473878.950, 3816498.363, 878.75, 3.49, 4.00
** 473879.149, 3816354.851, 881.73, 3.49, 4.00

```

```

-----

```

LOCATION	VOLUME	X Coord.	Y Coord.	Z
L0001544	473878.956	3816494.068	878.69	
L0001545	473878.968	3816485.478	878.51	
L0001546	473878.980	3816476.888	878.32	
L0001547	473878.992	3816468.298	878.14	
L0001548	473879.004	3816459.708	878.23	
L0001549	473879.016	3816451.118	878.41	
L0001550	473879.028	3816442.528	878.59	
L0001551	473879.039	3816433.938	878.79	
L0001552	473879.051	3816425.348	879.08	
L0001553	473879.063	3816416.758	879.37	
L0001554	473879.075	3816408.168	879.65	
L0001555	473879.087	3816399.578	880.00	
L0001556	473879.099	3816390.988	880.36	
L0001557	473879.111	3816382.398	880.73	
L0001558	473879.123	3816373.808	881.05	
L0001559	473879.135	3816365.218	881.23	

LOCATION L0001560 VOLUME 473879.147 3816356.628 881.41
 ** End of LINE VOLUME Source ID = SLINE1
 ** -----
 ** Line Source Represented by Adjacent Volume Sources
 ** LINE VOLUME Source ID = SLINE10
 ** DESCRSRC Onsite S DW 50%
 ** PREFIX
 ** Length of Side = 8.59
 ** Configuration = Adjacent
 ** Emission Rate = 8.203E-06
 ** Vertical Dimension = 6.99
 ** SZINIT = 3.25
 ** Nodes = 7
 ** 473578.197, 3816029.490, 893.07, 3.49, 4.00
 ** 473656.958, 3816030.139, 890.43, 3.49, 4.00
 ** 473658.254, 3816080.053, 889.23, 3.49, 4.00
 ** 473937.967, 3816081.673, 895.17, 3.49, 4.00
 ** 473936.994, 3816270.633, 886.57, 3.49, 4.00
 ** 473933.105, 3816341.291, 882.45, 3.49, 4.00
 ** 473904.259, 3816341.939, 881.95, 3.49, 4.00
 ** -----

LOCATION L0001603	VOLUME	473582.492	3816029.526	892.16
LOCATION L0001604	VOLUME	473591.082	3816029.596	891.53
LOCATION L0001605	VOLUME	473599.672	3816029.667	891.40
LOCATION L0001606	VOLUME	473608.261	3816029.738	891.26
LOCATION L0001607	VOLUME	473616.851	3816029.808	891.13
LOCATION L0001608	VOLUME	473625.441	3816029.879	890.98
LOCATION L0001609	VOLUME	473634.030	3816029.950	890.82
LOCATION L0001610	VOLUME	473642.620	3816030.021	890.66
LOCATION L0001611	VOLUME	473651.210	3816030.091	890.53
LOCATION L0001612	VOLUME	473657.032	3816032.980	890.43
LOCATION L0001613	VOLUME	473657.255	3816041.567	890.15
LOCATION L0001614	VOLUME	473657.478	3816050.154	889.90
LOCATION L0001615	VOLUME	473657.701	3816058.741	889.69
LOCATION L0001616	VOLUME	473657.924	3816067.328	889.48
LOCATION L0001617	VOLUME	473658.147	3816075.915	889.28
LOCATION L0001618	VOLUME	473662.705	3816080.078	889.45
LOCATION L0001619	VOLUME	473671.295	3816080.128	889.65
LOCATION L0001620	VOLUME	473679.885	3816080.178	889.86
LOCATION L0001621	VOLUME	473688.475	3816080.228	889.82
LOCATION L0001622	VOLUME	473697.065	3816080.277	889.78
LOCATION L0001623	VOLUME	473705.655	3816080.327	889.73
LOCATION L0001624	VOLUME	473714.244	3816080.377	889.59
LOCATION L0001625	VOLUME	473722.834	3816080.427	889.34
LOCATION L0001626	VOLUME	473731.424	3816080.476	889.09
LOCATION L0001627	VOLUME	473740.014	3816080.526	888.84
LOCATION L0001628	VOLUME	473748.604	3816080.576	887.69
LOCATION L0001629	VOLUME	473757.194	3816080.626	886.54
LOCATION L0001630	VOLUME	473765.784	3816080.676	885.40
LOCATION L0001631	VOLUME	473774.373	3816080.725	884.84
LOCATION L0001632	VOLUME	473782.963	3816080.775	884.84
LOCATION L0001633	VOLUME	473791.553	3816080.825	884.84
LOCATION L0001634	VOLUME	473800.143	3816080.875	884.85
LOCATION L0001635	VOLUME	473808.733	3816080.924	885.42
LOCATION L0001636	VOLUME	473817.323	3816080.974	886.00
LOCATION L0001637	VOLUME	473825.913	3816081.024	886.57
LOCATION L0001638	VOLUME	473834.502	3816081.074	887.16
LOCATION L0001639	VOLUME	473843.092	3816081.123	887.78
LOCATION L0001640	VOLUME	473851.682	3816081.173	888.40
LOCATION L0001641	VOLUME	473860.272	3816081.223	889.03
LOCATION L0001642	VOLUME	473868.862	3816081.273	889.84
LOCATION L0001643	VOLUME	473877.452	3816081.322	890.65
LOCATION L0001644	VOLUME	473886.042	3816081.372	891.46
LOCATION L0001645	VOLUME	473894.631	3816081.422	892.16
LOCATION L0001646	VOLUME	473903.221	3816081.472	892.79
LOCATION L0001647	VOLUME	473911.811	3816081.522	893.41

LOCATION	VOLUME			
L0001648	473920.401	3816081.571	894.03	
L0001649	473928.991	3816081.621	894.61	
L0001650	473937.581	3816081.671	895.18	
L0001651	473937.925	3816089.877	895.20	
L0001652	473937.880	3816098.467	895.20	
L0001653	473937.836	3816107.057	895.15	
L0001654	473937.792	3816115.646	894.74	
L0001655	473937.748	3816124.236	894.34	
L0001656	473937.704	3816132.826	893.93	
L0001657	473937.659	3816141.416	893.31	
L0001658	473937.615	3816150.006	892.56	
L0001659	473937.571	3816158.596	891.82	
L0001660	473937.527	3816167.186	891.14	
L0001661	473937.483	3816175.776	890.85	
L0001662	473937.438	3816184.366	890.56	
L0001663	473937.394	3816192.955	890.27	
L0001664	473937.350	3816201.545	889.98	
L0001665	473937.306	3816210.135	889.69	
L0001666	473937.262	3816218.725	889.40	
L0001667	473937.217	3816227.315	889.14	
L0001668	473937.173	3816235.905	889.01	
L0001669	473937.129	3816244.495	888.89	
L0001670	473937.085	3816253.085	888.76	
L0001671	473937.041	3816261.675	888.34	
L0001672	473936.996	3816270.264	887.76	
L0001673	473936.543	3816278.842	887.14	
L0001674	473936.070	3816287.419	886.52	
L0001675	473935.598	3816295.996	885.90	
L0001676	473935.126	3816304.573	885.28	
L0001677	473934.654	3816313.150	884.67	
L0001678	473934.182	3816321.727	884.06	
L0001679	473933.710	3816330.304	883.47	
L0001680	473933.238	3816338.881	882.89	
L0001681	473926.930	3816341.429	882.46	
L0001682	473918.342	3816341.622	882.14	
L0001683	473909.754	3816341.815	882.09	

** End of LINE VOLUME Source ID = SLINE10

** Line Source Represented by Adjacent Volume Sources

** LINE VOLUME Source ID = SLINE11

** DESCRSRC Enterprise 50%

** PREFIX

** Length of Side = 8.59

** Configuration = Adjacent

** Emission Rate = 2.982E-06

** Vertical Dimension = 6.99

** SZINIT = 3.25

** Nodes = 8

** 473574.888, 3816029.344, 893.31, 3.49, 4.00

** 473576.234, 3816077.352, 892.61, 3.49, 4.00

** 473574.888, 3816124.462, 892.76, 3.49, 4.00

** 473567.261, 3816186.828, 891.97, 3.49, 4.00

** 473552.454, 3816262.205, 893.08, 3.49, 4.00

** 473532.713, 3816330.852, 893.40, 3.49, 4.00

** 473530.469, 3816339.377, 893.06, 3.49, 4.00

** 473900.624, 3816342.517, 881.95, 3.49, 4.00

LOCATION L0001684	VOLUME 473575.008	3816033.637	892.70	
LOCATION L0001685	VOLUME 473575.249	3816042.224	892.53	
LOCATION L0001686	VOLUME 473575.490	3816050.810	892.45	
LOCATION L0001687	VOLUME 473575.731	3816059.397	892.44	
LOCATION L0001688	VOLUME 473575.971	3816067.984	892.45	
LOCATION L0001689	VOLUME 473576.212	3816076.570	892.46	
LOCATION L0001690	VOLUME 473576.011	3816085.157	892.46	
LOCATION L0001691	VOLUME 473575.766	3816093.743	892.47	
LOCATION L0001692	VOLUME 473575.520	3816102.330	892.48	

LOCATION L0001693	VOLUME	473575.275	3816110.916	892.49
LOCATION L0001694	VOLUME	473575.030	3816119.503	892.50
LOCATION L0001695	VOLUME	473574.448	3816128.064	892.52
LOCATION L0001696	VOLUME	473573.405	3816136.590	892.52
LOCATION L0001697	VOLUME	473572.362	3816145.117	892.16
LOCATION L0001698	VOLUME	473571.319	3816153.643	891.81
LOCATION L0001699	VOLUME	473570.276	3816162.170	891.48
LOCATION L0001700	VOLUME	473569.234	3816170.696	891.43
LOCATION L0001701	VOLUME	473568.191	3816179.223	891.57
LOCATION L0001702	VOLUME	473567.082	3816187.739	891.70
LOCATION L0001703	VOLUME	473565.426	3816196.168	891.82
LOCATION L0001704	VOLUME	473563.770	3816204.596	892.16
LOCATION L0001705	VOLUME	473562.115	3816213.025	892.49
LOCATION L0001706	VOLUME	473560.459	3816221.454	892.83
LOCATION L0001707	VOLUME	473558.803	3816229.883	893.04
LOCATION L0001708	VOLUME	473557.148	3816238.312	893.09
LOCATION L0001709	VOLUME	473555.492	3816246.741	893.15
LOCATION L0001710	VOLUME	473553.836	3816255.170	893.20
LOCATION L0001711	VOLUME	473552.062	3816263.570	893.26
LOCATION L0001712	VOLUME	473549.688	3816271.826	893.34
LOCATION L0001713	VOLUME	473547.314	3816280.081	893.42
LOCATION L0001714	VOLUME	473544.939	3816288.337	893.50
LOCATION L0001715	VOLUME	473542.565	3816296.592	893.58
LOCATION L0001716	VOLUME	473540.191	3816304.847	893.66
LOCATION L0001717	VOLUME	473537.817	3816313.103	893.74
LOCATION L0001718	VOLUME	473535.443	3816321.358	893.64
LOCATION L0001719	VOLUME	473533.069	3816329.614	893.44
LOCATION L0001720	VOLUME	473530.855	3816337.913	893.24
LOCATION L0001721	VOLUME	473537.546	3816339.437	892.97
LOCATION L0001722	VOLUME	473546.135	3816339.510	892.68
LOCATION L0001723	VOLUME	473554.725	3816339.582	892.39
LOCATION L0001724	VOLUME	473563.315	3816339.655	892.19
LOCATION L0001725	VOLUME	473571.904	3816339.728	892.13
LOCATION L0001726	VOLUME	473580.494	3816339.801	892.07
LOCATION L0001727	VOLUME	473589.084	3816339.874	892.01
LOCATION L0001728	VOLUME	473597.673	3816339.947	892.00
LOCATION L0001729	VOLUME	473606.263	3816340.020	892.00
LOCATION L0001730	VOLUME	473614.853	3816340.093	892.00
LOCATION L0001731	VOLUME	473623.443	3816340.166	891.88
LOCATION L0001732	VOLUME	473632.032	3816340.238	891.60
LOCATION L0001733	VOLUME	473640.622	3816340.311	891.31
LOCATION L0001734	VOLUME	473649.212	3816340.384	891.02
LOCATION L0001735	VOLUME	473657.801	3816340.457	891.00
LOCATION L0001736	VOLUME	473666.391	3816340.530	891.00
LOCATION L0001737	VOLUME	473674.981	3816340.603	891.00
LOCATION L0001738	VOLUME	473683.570	3816340.676	890.88
LOCATION L0001739	VOLUME	473692.160	3816340.749	890.59
LOCATION L0001740	VOLUME	473700.750	3816340.821	890.31
LOCATION L0001741	VOLUME	473709.339	3816340.894	890.02
LOCATION L0001742	VOLUME	473717.929	3816340.967	889.56
LOCATION L0001743	VOLUME	473726.519	3816341.040	889.08
LOCATION L0001744	VOLUME	473735.109	3816341.113	888.60
LOCATION L0001745	VOLUME	473743.698	3816341.186	887.80
LOCATION L0001746	VOLUME	473752.288	3816341.259	886.60
LOCATION L0001747	VOLUME	473760.878	3816341.332	885.41
LOCATION L0001748	VOLUME	473769.467	3816341.405	884.22
LOCATION L0001749	VOLUME	473778.057	3816341.477	883.61
LOCATION L0001750	VOLUME	473786.647	3816341.550	883.03
LOCATION L0001751	VOLUME	473795.236	3816341.623	882.46
LOCATION L0001752	VOLUME	473803.826	3816341.696	882.13
LOCATION L0001753	VOLUME	473812.416	3816341.769	882.08
LOCATION L0001754	VOLUME	473821.005	3816341.842	882.04
LOCATION L0001755	VOLUME	473829.595	3816341.915	882.00
LOCATION L0001756	VOLUME	473838.185	3816341.988	881.76
LOCATION L0001757	VOLUME	473846.775	3816342.060	881.51
LOCATION L0001758	VOLUME	473855.364	3816342.133	881.26

LOCATION L0001759	VOLUME	473863.954	3816342.206	881.24
LOCATION L0001760	VOLUME	473872.544	3816342.279	881.49
LOCATION L0001761	VOLUME	473881.133	3816342.352	881.74
LOCATION L0001762	VOLUME	473889.723	3816342.425	881.99
LOCATION L0001763	VOLUME	473898.313	3816342.498	882.03

** End of LINE VOLUME Source ID = SLINE11

** -----

** Line Source Represented by Adjacent Volume Sources

** LINE VOLUME Source ID = SLINE12

** DESCRSRC Nisqualli 100%

** PREFIX

** Length of Side = 14.00

** Configuration = Adjacent

** Emission Rate = 0.00003957

** Vertical Dimension = 6.99

** SZINIT = 3.25

** Nodes = 17

** 473574.535, 3816028.176, 893.32, 3.49, 6.51

** 473358.348, 3816027.473, 898.00, 3.49, 6.51

** 473230.463, 3816026.302, 896.27, 3.49, 6.51

** 472624.031, 3816022.311, 901.04, 3.49, 6.51

** 472364.309, 3816021.256, 905.95, 3.49, 6.51

** 471634.764, 3816014.393, 913.96, 3.49, 6.51

** 470683.506, 3816006.475, 923.00, 3.49, 6.51

** 470455.457, 3816005.947, 922.19, 3.49, 6.51

** 469645.145, 3815998.556, 931.57, 3.49, 6.51

** 469522.674, 3815998.028, 933.00, 3.49, 6.51

** 469470.941, 3815997.501, 933.30, 3.49, 6.51

** 469416.568, 3816001.724, 933.93, 3.49, 6.51

** 469276.677, 3816022.311, 934.05, 3.49, 6.51

** 469181.657, 3816036.565, 933.94, 3.49, 6.51

** 469126.229, 3816038.148, 933.89, 3.49, 6.51

** 469067.633, 3816034.453, 934.32, 3.49, 6.51

** 469032.264, 3816027.590, 935.89, 3.49, 6.51

** -----

LOCATION L0001764	VOLUME	473567.535	3816028.153	893.39
-------------------	--------	------------	-------------	--------

LOCATION L0001765	VOLUME	473553.535	3816028.108	894.34
-------------------	--------	------------	-------------	--------

LOCATION L0001766	VOLUME	473539.535	3816028.062	895.09
-------------------	--------	------------	-------------	--------

LOCATION L0001767	VOLUME	473525.535	3816028.017	895.60
-------------------	--------	------------	-------------	--------

LOCATION L0001768	VOLUME	473511.535	3816027.971	895.60
-------------------	--------	------------	-------------	--------

LOCATION L0001769	VOLUME	473497.535	3816027.926	895.63
-------------------	--------	------------	-------------	--------

LOCATION L0001770	VOLUME	473483.535	3816027.880	895.82
-------------------	--------	------------	-------------	--------

LOCATION L0001771	VOLUME	473469.535	3816027.835	896.01
-------------------	--------	------------	-------------	--------

LOCATION L0001772	VOLUME	473455.535	3816027.789	896.48
-------------------	--------	------------	-------------	--------

LOCATION L0001773	VOLUME	473441.535	3816027.744	896.95
-------------------	--------	------------	-------------	--------

LOCATION L0001774	VOLUME	473427.536	3816027.698	897.25
-------------------	--------	------------	-------------	--------

LOCATION L0001775	VOLUME	473413.536	3816027.653	897.54
-------------------	--------	------------	-------------	--------

LOCATION L0001776	VOLUME	473399.536	3816027.607	897.75
-------------------	--------	------------	-------------	--------

LOCATION L0001777	VOLUME	473385.536	3816027.562	897.93
-------------------	--------	------------	-------------	--------

LOCATION L0001778	VOLUME	473371.536	3816027.516	898.00
-------------------	--------	------------	-------------	--------

LOCATION L0001779	VOLUME	473357.536	3816027.466	898.00
-------------------	--------	------------	-------------	--------

LOCATION L0001780	VOLUME	473343.537	3816027.338	898.00
-------------------	--------	------------	-------------	--------

LOCATION L0001781	VOLUME	473329.537	3816027.210	898.00
-------------------	--------	------------	-------------	--------

LOCATION L0001782	VOLUME	473315.538	3816027.081	897.95
-------------------	--------	------------	-------------	--------

LOCATION L0001783	VOLUME	473301.538	3816026.953	897.78
-------------------	--------	------------	-------------	--------

LOCATION L0001784	VOLUME	473287.539	3816026.825	897.59
-------------------	--------	------------	-------------	--------

LOCATION L0001785	VOLUME	473273.539	3816026.697	897.29
-------------------	--------	------------	-------------	--------

LOCATION L0001786	VOLUME	473259.540	3816026.569	896.99
-------------------	--------	------------	-------------	--------

LOCATION L0001787	VOLUME	473245.541	3816026.440	896.52
-------------------	--------	------------	-------------	--------

LOCATION L0001788	VOLUME	473231.541	3816026.312	896.05
-------------------	--------	------------	-------------	--------

LOCATION L0001789	VOLUME	473217.542	3816026.217	896.27
-------------------	--------	------------	-------------	--------

LOCATION L0001790	VOLUME	473203.542	3816026.125	896.58
-------------------	--------	------------	-------------	--------

LOCATION L0001791	VOLUME	473189.542	3816026.033	897.36
-------------------	--------	------------	-------------	--------

LOCATION L0001792	VOLUME	473175.542	3816025.941	898.29
-------------------	--------	------------	-------------	--------

LOCATION L0001793	VOLUME	473161.543	3816025.849	899.42
-------------------	--------	------------	-------------	--------

LOCATION L0001794	VOLUME	473147.543	3816025.757	900.67
-------------------	--------	------------	-------------	--------

LOCATION	L0001795	VOLUME	473133.543	3816025.665	901.64
LOCATION	L0001796	VOLUME	473119.544	3816025.572	902.26
LOCATION	L0001797	VOLUME	473105.544	3816025.480	902.83
LOCATION	L0001798	VOLUME	473091.544	3816025.388	903.30
LOCATION	L0001799	VOLUME	473077.545	3816025.296	903.72
LOCATION	L0001800	VOLUME	473063.545	3816025.204	903.86
LOCATION	L0001801	VOLUME	473049.545	3816025.112	904.01
LOCATION	L0001802	VOLUME	473035.545	3816025.020	904.34
LOCATION	L0001803	VOLUME	473021.546	3816024.927	904.67
LOCATION	L0001804	VOLUME	473007.546	3816024.835	904.71
LOCATION	L0001805	VOLUME	472993.546	3816024.743	904.71
LOCATION	L0001806	VOLUME	472979.547	3816024.651	904.71
LOCATION	L0001807	VOLUME	472965.547	3816024.559	904.72
LOCATION	L0001808	VOLUME	472951.547	3816024.467	904.52
LOCATION	L0001809	VOLUME	472937.548	3816024.375	904.18
LOCATION	L0001810	VOLUME	472923.548	3816024.283	903.79
LOCATION	L0001811	VOLUME	472909.548	3816024.190	903.32
LOCATION	L0001812	VOLUME	472895.549	3816024.098	902.82
LOCATION	L0001813	VOLUME	472881.549	3816024.006	902.23
LOCATION	L0001814	VOLUME	472867.549	3816023.914	901.64
LOCATION	L0001815	VOLUME	472853.549	3816023.822	901.05
LOCATION	L0001816	VOLUME	472839.550	3816023.730	900.47
LOCATION	L0001817	VOLUME	472825.550	3816023.638	900.01
LOCATION	L0001818	VOLUME	472811.550	3816023.546	899.55
LOCATION	L0001819	VOLUME	472797.551	3816023.453	899.09
LOCATION	L0001820	VOLUME	472783.551	3816023.361	898.63
LOCATION	L0001821	VOLUME	472769.551	3816023.269	898.26
LOCATION	L0001822	VOLUME	472755.552	3816023.177	897.91
LOCATION	L0001823	VOLUME	472741.552	3816023.085	898.04
LOCATION	L0001824	VOLUME	472727.552	3816022.993	898.51
LOCATION	L0001825	VOLUME	472713.552	3816022.901	898.98
LOCATION	L0001826	VOLUME	472699.553	3816022.808	899.45
LOCATION	L0001827	VOLUME	472685.553	3816022.716	899.92
LOCATION	L0001828	VOLUME	472671.553	3816022.624	900.39
LOCATION	L0001829	VOLUME	472657.554	3816022.532	900.80
LOCATION	L0001830	VOLUME	472643.554	3816022.440	900.90
LOCATION	L0001831	VOLUME	472629.554	3816022.348	901.00
LOCATION	L0001832	VOLUME	472615.554	3816022.277	901.10
LOCATION	L0001833	VOLUME	472601.555	3816022.220	901.19
LOCATION	L0001834	VOLUME	472587.555	3816022.163	901.53
LOCATION	L0001835	VOLUME	472573.555	3816022.106	901.90
LOCATION	L0001836	VOLUME	472559.555	3816022.049	902.00
LOCATION	L0001837	VOLUME	472545.555	3816021.992	902.00
LOCATION	L0001838	VOLUME	472531.555	3816021.936	902.00
LOCATION	L0001839	VOLUME	472517.555	3816021.879	902.00
LOCATION	L0001840	VOLUME	472503.555	3816021.822	902.00
LOCATION	L0001841	VOLUME	472489.556	3816021.765	902.00
LOCATION	L0001842	VOLUME	472475.556	3816021.708	902.03
LOCATION	L0001843	VOLUME	472461.556	3816021.651	902.11
LOCATION	L0001844	VOLUME	472447.556	3816021.594	902.20
LOCATION	L0001845	VOLUME	472433.556	3816021.537	902.28
LOCATION	L0001846	VOLUME	472419.556	3816021.480	902.39
LOCATION	L0001847	VOLUME	472405.556	3816021.423	903.32
LOCATION	L0001848	VOLUME	472391.556	3816021.366	904.25
LOCATION	L0001849	VOLUME	472377.556	3816021.310	905.10
LOCATION	L0001850	VOLUME	472363.557	3816021.249	905.95
LOCATION	L0001851	VOLUME	472349.557	3816021.117	906.80
LOCATION	L0001852	VOLUME	472335.558	3816020.985	907.65
LOCATION	L0001853	VOLUME	472321.558	3816020.854	908.00
LOCATION	L0001854	VOLUME	472307.559	3816020.722	908.00
LOCATION	L0001855	VOLUME	472293.560	3816020.590	908.03
LOCATION	L0001856	VOLUME	472279.560	3816020.458	908.10
LOCATION	L0001857	VOLUME	472265.561	3816020.327	908.12
LOCATION	L0001858	VOLUME	472251.562	3816020.195	908.05
LOCATION	L0001859	VOLUME	472237.562	3816020.063	908.00
LOCATION	L0001860	VOLUME	472223.563	3816019.932	908.00

LOCATION	L0001861	VOLUME	472209.563	3816019.800	908.00
LOCATION	L0001862	VOLUME	472195.564	3816019.668	908.06
LOCATION	L0001863	VOLUME	472181.565	3816019.537	908.11
LOCATION	L0001864	VOLUME	472167.565	3816019.405	908.48
LOCATION	L0001865	VOLUME	472153.566	3816019.273	908.89
LOCATION	L0001866	VOLUME	472139.566	3816019.142	908.96
LOCATION	L0001867	VOLUME	472125.567	3816019.010	908.92
LOCATION	L0001868	VOLUME	472111.568	3816018.878	908.65
LOCATION	L0001869	VOLUME	472097.568	3816018.747	908.23
LOCATION	L0001870	VOLUME	472083.569	3816018.615	908.21
LOCATION	L0001871	VOLUME	472069.570	3816018.483	908.68
LOCATION	L0001872	VOLUME	472055.570	3816018.351	909.13
LOCATION	L0001873	VOLUME	472041.571	3816018.220	909.57
LOCATION	L0001874	VOLUME	472027.571	3816018.088	909.85
LOCATION	L0001875	VOLUME	472013.572	3816017.956	909.39
LOCATION	L0001876	VOLUME	471999.573	3816017.825	908.94
LOCATION	L0001877	VOLUME	471985.573	3816017.693	908.94
LOCATION	L0001878	VOLUME	471971.574	3816017.561	908.95
LOCATION	L0001879	VOLUME	471957.575	3816017.430	908.56
LOCATION	L0001880	VOLUME	471943.575	3816017.298	908.12
LOCATION	L0001881	VOLUME	471929.576	3816017.166	908.00
LOCATION	L0001882	VOLUME	471915.576	3816017.035	908.00
LOCATION	L0001883	VOLUME	471901.577	3816016.903	908.01
LOCATION	L0001884	VOLUME	471887.578	3816016.771	908.02
LOCATION	L0001885	VOLUME	471873.578	3816016.640	908.23
LOCATION	L0001886	VOLUME	471859.579	3816016.508	908.68
LOCATION	L0001887	VOLUME	471845.579	3816016.376	909.14
LOCATION	L0001888	VOLUME	471831.580	3816016.244	909.61
LOCATION	L0001889	VOLUME	471817.581	3816016.113	910.08
LOCATION	L0001890	VOLUME	471803.581	3816015.981	910.55
LOCATION	L0001891	VOLUME	471789.582	3816015.849	911.02
LOCATION	L0001892	VOLUME	471775.583	3816015.718	911.48
LOCATION	L0001893	VOLUME	471761.583	3816015.586	911.94
LOCATION	L0001894	VOLUME	471747.584	3816015.454	912.01
LOCATION	L0001895	VOLUME	471733.584	3816015.323	912.02
LOCATION	L0001896	VOLUME	471719.585	3816015.191	912.71
LOCATION	L0001897	VOLUME	471705.586	3816015.059	913.63
LOCATION	L0001898	VOLUME	471691.586	3816014.928	914.01
LOCATION	L0001899	VOLUME	471677.587	3816014.796	914.03
LOCATION	L0001900	VOLUME	471663.588	3816014.664	914.04
LOCATION	L0001901	VOLUME	471649.588	3816014.533	914.02
LOCATION	L0001902	VOLUME	471635.589	3816014.401	913.86
LOCATION	L0001903	VOLUME	471621.589	3816014.283	913.43
LOCATION	L0001904	VOLUME	471607.590	3816014.167	913.06
LOCATION	L0001905	VOLUME	471593.590	3816014.050	913.07
LOCATION	L0001906	VOLUME	471579.591	3816013.934	913.08
LOCATION	L0001907	VOLUME	471565.591	3816013.817	913.52
LOCATION	L0001908	VOLUME	471551.592	3816013.701	913.95
LOCATION	L0001909	VOLUME	471537.592	3816013.584	914.38
LOCATION	L0001910	VOLUME	471523.593	3816013.468	914.80
LOCATION	L0001911	VOLUME	471509.593	3816013.351	914.63
LOCATION	L0001912	VOLUME	471495.594	3816013.235	914.25
LOCATION	L0001913	VOLUME	471481.594	3816013.118	914.35
LOCATION	L0001914	VOLUME	471467.595	3816013.002	914.77
LOCATION	L0001915	VOLUME	471453.595	3816012.885	914.79
LOCATION	L0001916	VOLUME	471439.596	3816012.768	914.32
LOCATION	L0001917	VOLUME	471425.596	3816012.652	914.00
LOCATION	L0001918	VOLUME	471411.597	3816012.535	914.00
LOCATION	L0001919	VOLUME	471397.597	3816012.419	914.00
LOCATION	L0001920	VOLUME	471383.598	3816012.302	914.00
LOCATION	L0001921	VOLUME	471369.598	3816012.186	914.00
LOCATION	L0001922	VOLUME	471355.598	3816012.069	914.00
LOCATION	L0001923	VOLUME	471341.599	3816011.953	914.00
LOCATION	L0001924	VOLUME	471327.599	3816011.836	914.35
LOCATION	L0001925	VOLUME	471313.600	3816011.720	914.75
LOCATION	L0001926	VOLUME	471299.600	3816011.603	914.90

LOCATION	L0001927	VOLUME	471285.601	3816011.487	914.97
LOCATION	L0001928	VOLUME	471271.601	3816011.370	915.28
LOCATION	L0001929	VOLUME	471257.602	3816011.254	915.74
LOCATION	L0001930	VOLUME	471243.602	3816011.137	916.21
LOCATION	L0001931	VOLUME	471229.603	3816011.021	916.68
LOCATION	L0001932	VOLUME	471215.603	3816010.904	917.14
LOCATION	L0001933	VOLUME	471201.604	3816010.787	917.61
LOCATION	L0001934	VOLUME	471187.604	3816010.671	918.08
LOCATION	L0001935	VOLUME	471173.605	3816010.554	918.54
LOCATION	L0001936	VOLUME	471159.605	3816010.438	919.01
LOCATION	L0001937	VOLUME	471145.606	3816010.321	919.48
LOCATION	L0001938	VOLUME	471131.606	3816010.205	919.94
LOCATION	L0001939	VOLUME	471117.607	3816010.088	920.08
LOCATION	L0001940	VOLUME	471103.607	3816009.972	920.18
LOCATION	L0001941	VOLUME	471089.608	3816009.855	920.14
LOCATION	L0001942	VOLUME	471075.608	3816009.739	920.04
LOCATION	L0001943	VOLUME	471061.609	3816009.622	920.00
LOCATION	L0001944	VOLUME	471047.609	3816009.506	920.00
LOCATION	L0001945	VOLUME	471033.610	3816009.389	920.00
LOCATION	L0001946	VOLUME	471019.610	3816009.273	920.00
LOCATION	L0001947	VOLUME	471005.611	3816009.156	920.00
LOCATION	L0001948	VOLUME	470991.611	3816009.039	920.00
LOCATION	L0001949	VOLUME	470977.612	3816008.923	920.00
LOCATION	L0001950	VOLUME	470963.612	3816008.806	920.00
LOCATION	L0001951	VOLUME	470949.613	3816008.690	920.00
LOCATION	L0001952	VOLUME	470935.613	3816008.573	920.00
LOCATION	L0001953	VOLUME	470921.614	3816008.457	920.00
LOCATION	L0001954	VOLUME	470907.614	3816008.340	920.30
LOCATION	L0001955	VOLUME	470893.614	3816008.224	920.65
LOCATION	L0001956	VOLUME	470879.615	3816008.107	920.83
LOCATION	L0001957	VOLUME	470865.615	3816007.991	920.95
LOCATION	L0001958	VOLUME	470851.616	3816007.874	921.00
LOCATION	L0001959	VOLUME	470837.616	3816007.758	921.00
LOCATION	L0001960	VOLUME	470823.617	3816007.641	921.21
LOCATION	L0001961	VOLUME	470809.617	3816007.525	921.68
LOCATION	L0001962	VOLUME	470795.618	3816007.408	922.00
LOCATION	L0001963	VOLUME	470781.618	3816007.291	922.00
LOCATION	L0001964	VOLUME	470767.619	3816007.175	922.02
LOCATION	L0001965	VOLUME	470753.619	3816007.058	922.16
LOCATION	L0001966	VOLUME	470739.620	3816006.942	922.31
LOCATION	L0001967	VOLUME	470725.620	3816006.825	922.64
LOCATION	L0001968	VOLUME	470711.621	3816006.709	922.96
LOCATION	L0001969	VOLUME	470697.621	3816006.592	923.00
LOCATION	L0001970	VOLUME	470683.622	3816006.476	923.00
LOCATION	L0001971	VOLUME	470669.622	3816006.443	923.11
LOCATION	L0001972	VOLUME	470655.622	3816006.410	923.26
LOCATION	L0001973	VOLUME	470641.622	3816006.378	923.32
LOCATION	L0001974	VOLUME	470627.622	3816006.345	923.32
LOCATION	L0001975	VOLUME	470613.622	3816006.313	923.32
LOCATION	L0001976	VOLUME	470599.622	3816006.281	923.33
LOCATION	L0001977	VOLUME	470585.622	3816006.248	923.33
LOCATION	L0001978	VOLUME	470571.622	3816006.216	923.33
LOCATION	L0001979	VOLUME	470557.622	3816006.183	923.33
LOCATION	L0001980	VOLUME	470543.622	3816006.151	923.33
LOCATION	L0001981	VOLUME	470529.622	3816006.119	923.32
LOCATION	L0001982	VOLUME	470515.622	3816006.086	922.86
LOCATION	L0001983	VOLUME	470501.622	3816006.054	922.39
LOCATION	L0001984	VOLUME	470487.622	3816006.021	922.33
LOCATION	L0001985	VOLUME	470473.622	3816005.989	922.34
LOCATION	L0001986	VOLUME	470459.622	3816005.956	922.34
LOCATION	L0001987	VOLUME	470445.623	3816005.857	922.34
LOCATION	L0001988	VOLUME	470431.623	3816005.729	922.34
LOCATION	L0001989	VOLUME	470417.624	3816005.602	922.35
LOCATION	L0001990	VOLUME	470403.625	3816005.474	922.35
LOCATION	L0001991	VOLUME	470389.625	3816005.346	922.36
LOCATION	L0001992	VOLUME	470375.626	3816005.219	922.50

LOCATION	L0001993	VOLUME	470361.626	3816005.091	922.97
LOCATION	L0001994	VOLUME	470347.627	3816004.963	923.42
LOCATION	L0001995	VOLUME	470333.627	3816004.836	923.71
LOCATION	L0001996	VOLUME	470319.628	3816004.708	924.01
LOCATION	L0001997	VOLUME	470305.629	3816004.580	924.48
LOCATION	L0001998	VOLUME	470291.629	3816004.453	924.94
LOCATION	L0001999	VOLUME	470277.630	3816004.325	925.41
LOCATION	L0002000	VOLUME	470263.630	3816004.197	925.88
LOCATION	L0002001	VOLUME	470249.631	3816004.070	926.00
LOCATION	L0002002	VOLUME	470235.632	3816003.942	926.00
LOCATION	L0002003	VOLUME	470221.632	3816003.814	926.00
LOCATION	L0002004	VOLUME	470207.633	3816003.687	926.00
LOCATION	L0002005	VOLUME	470193.633	3816003.559	926.12
LOCATION	L0002006	VOLUME	470179.634	3816003.431	926.39
LOCATION	L0002007	VOLUME	470165.634	3816003.304	926.64
LOCATION	L0002008	VOLUME	470151.635	3816003.176	926.83
LOCATION	L0002009	VOLUME	470137.636	3816003.048	927.00
LOCATION	L0002010	VOLUME	470123.636	3816002.920	927.00
LOCATION	L0002011	VOLUME	470109.637	3816002.793	927.00
LOCATION	L0002012	VOLUME	470095.637	3816002.665	927.00
LOCATION	L0002013	VOLUME	470081.638	3816002.537	927.00
LOCATION	L0002014	VOLUME	470067.639	3816002.410	927.00
LOCATION	L0002015	VOLUME	470053.639	3816002.282	927.00
LOCATION	L0002016	VOLUME	470039.640	3816002.154	927.00
LOCATION	L0002017	VOLUME	470025.640	3816002.027	927.00
LOCATION	L0002018	VOLUME	470011.641	3816001.899	926.85
LOCATION	L0002019	VOLUME	469997.641	3816001.771	926.61
LOCATION	L0002020	VOLUME	469983.642	3816001.644	926.38
LOCATION	L0002021	VOLUME	469969.643	3816001.516	926.16
LOCATION	L0002022	VOLUME	469955.643	3816001.388	926.07
LOCATION	L0002023	VOLUME	469941.644	3816001.261	926.30
LOCATION	L0002024	VOLUME	469927.644	3816001.133	926.53
LOCATION	L0002025	VOLUME	469913.645	3816001.005	926.77
LOCATION	L0002026	VOLUME	469899.646	3816000.878	927.00
LOCATION	L0002027	VOLUME	469885.646	3816000.750	927.24
LOCATION	L0002028	VOLUME	469871.647	3816000.622	927.48
LOCATION	L0002029	VOLUME	469857.647	3816000.495	927.72
LOCATION	L0002030	VOLUME	469843.648	3816000.367	927.94
LOCATION	L0002031	VOLUME	469829.648	3816000.239	928.18
LOCATION	L0002032	VOLUME	469815.649	3816000.111	928.43
LOCATION	L0002033	VOLUME	469801.650	3815999.984	928.66
LOCATION	L0002034	VOLUME	469787.650	3815999.856	928.88
LOCATION	L0002035	VOLUME	469773.651	3815999.728	929.21
LOCATION	L0002036	VOLUME	469759.651	3815999.601	929.67
LOCATION	L0002037	VOLUME	469745.652	3815999.473	930.00
LOCATION	L0002038	VOLUME	469731.652	3815999.345	930.00
LOCATION	L0002039	VOLUME	469717.653	3815999.218	930.04
LOCATION	L0002040	VOLUME	469703.654	3815999.090	930.31
LOCATION	L0002041	VOLUME	469689.654	3815998.962	930.57
LOCATION	L0002042	VOLUME	469675.655	3815998.835	930.78
LOCATION	L0002043	VOLUME	469661.655	3815998.707	930.98
LOCATION	L0002044	VOLUME	469647.656	3815998.579	931.24
LOCATION	L0002045	VOLUME	469633.656	3815998.507	931.51
LOCATION	L0002046	VOLUME	469619.656	3815998.447	931.73
LOCATION	L0002047	VOLUME	469605.656	3815998.386	931.92
LOCATION	L0002048	VOLUME	469591.657	3815998.326	932.16
LOCATION	L0002049	VOLUME	469577.657	3815998.265	932.44
LOCATION	L0002050	VOLUME	469563.657	3815998.205	932.68
LOCATION	L0002051	VOLUME	469549.657	3815998.145	932.87
LOCATION	L0002052	VOLUME	469535.657	3815998.084	933.00
LOCATION	L0002053	VOLUME	469521.657	3815998.018	933.00
LOCATION	L0002054	VOLUME	469507.658	3815997.875	933.00
LOCATION	L0002055	VOLUME	469493.659	3815997.732	933.00
LOCATION	L0002056	VOLUME	469479.659	3815997.590	933.00
LOCATION	L0002057	VOLUME	469465.676	3815997.910	933.29
LOCATION	L0002058	VOLUME	469451.718	3815998.994	933.53

LOCATION	L0002059	VOLUME	469437.760	3816000.078	933.72
LOCATION	L0002060	VOLUME	469423.802	3816001.162	933.93
LOCATION	L0002061	VOLUME	469409.896	3816002.706	934.00
LOCATION	L0002062	VOLUME	469396.045	3816004.744	934.00
LOCATION	L0002063	VOLUME	469382.194	3816006.783	934.00
LOCATION	L0002064	VOLUME	469368.343	3816008.821	934.00
LOCATION	L0002065	VOLUME	469354.492	3816010.859	934.00
LOCATION	L0002066	VOLUME	469340.642	3816012.898	934.00
LOCATION	L0002067	VOLUME	469326.791	3816014.936	934.00
LOCATION	L0002068	VOLUME	469312.940	3816016.975	934.00
LOCATION	L0002069	VOLUME	469299.089	3816019.013	934.00
LOCATION	L0002070	VOLUME	469285.238	3816021.052	934.00
LOCATION	L0002071	VOLUME	469271.390	3816023.105	934.00
LOCATION	L0002072	VOLUME	469257.545	3816025.181	934.00
LOCATION	L0002073	VOLUME	469243.699	3816027.258	934.00
LOCATION	L0002074	VOLUME	469229.854	3816029.335	934.00
LOCATION	L0002075	VOLUME	469216.009	3816031.412	934.00
LOCATION	L0002076	VOLUME	469202.164	3816033.488	934.00
LOCATION	L0002077	VOLUME	469188.319	3816035.565	934.00
LOCATION	L0002078	VOLUME	469174.397	3816036.772	933.87
LOCATION	L0002079	VOLUME	469160.402	3816037.172	933.54
LOCATION	L0002080	VOLUME	469146.408	3816037.572	933.37
LOCATION	L0002081	VOLUME	469132.414	3816037.971	933.69
LOCATION	L0002082	VOLUME	469118.432	3816037.656	934.01
LOCATION	L0002083	VOLUME	469104.459	3816036.775	934.16
LOCATION	L0002084	VOLUME	469090.487	3816035.894	934.33
LOCATION	L0002085	VOLUME	469076.515	3816035.013	934.37
LOCATION	L0002086	VOLUME	469062.626	3816033.481	934.42
LOCATION	L0002087	VOLUME	469048.882	3816030.815	934.87
LOCATION	L0002088	VOLUME	469035.139	3816028.148	935.42

** End of LINE VOLUME Source ID = SLINE12

** -----

** Line Source Represented by Adjacent Volume Sources

** LINE VOLUME Source ID = SLINE13

** DESCRSRC Onsite

** PREFIX

** Length of Side = 8.59

** Configuration = Adjacent

** Emission Rate = 0.00001081

** Vertical Dimension = 6.99

** SZINIT = 3.25

** Nodes = 6

** 473890.831, 3816349.888, 881.98, 3.49, 4.00

** 473891.203, 3816491.065, 877.98, 3.49, 4.00

** 473945.073, 3816493.480, 877.99, 3.49, 4.00

** 473981.668, 3816491.251, 878.04, 3.49, 4.00

** 473981.296, 3816352.302, 885.21, 3.49, 4.00

** 473892.875, 3816352.302, 881.96, 3.49, 4.00

** -----

LOCATION	L0002089	VOLUME	473890.843	3816354.183	881.73
LOCATION	L0002090	VOLUME	473890.865	3816362.772	881.44
LOCATION	L0002091	VOLUME	473890.888	3816371.362	881.16
LOCATION	L0002092	VOLUME	473890.910	3816379.952	880.74
LOCATION	L0002093	VOLUME	473890.933	3816388.542	880.18
LOCATION	L0002094	VOLUME	473890.956	3816397.132	879.62
LOCATION	L0002095	VOLUME	473890.978	3816405.722	879.05
LOCATION	L0002096	VOLUME	473891.001	3816414.312	878.76
LOCATION	L0002097	VOLUME	473891.023	3816422.902	878.47
LOCATION	L0002098	VOLUME	473891.046	3816431.492	878.19
LOCATION	L0002099	VOLUME	473891.069	3816440.082	877.90
LOCATION	L0002100	VOLUME	473891.091	3816448.672	877.62
LOCATION	L0002101	VOLUME	473891.114	3816457.262	877.33
LOCATION	L0002102	VOLUME	473891.136	3816465.852	877.05
LOCATION	L0002103	VOLUME	473891.159	3816474.442	877.30
LOCATION	L0002104	VOLUME	473891.182	3816483.032	877.56
LOCATION	L0002105	VOLUME	473891.759	3816491.090	877.79

LOCATION	VOLUME				
L0002106	473900.341	3816491.475	877.61		
L0002107	473908.922	3816491.859	877.40		
L0002108	473917.504	3816492.244	877.19		
L0002109	473926.085	3816492.629	877.32		
L0002110	473934.666	3816493.013	877.59		
L0002111	473943.248	3816493.398	877.87		
L0002112	473951.823	3816493.069	878.10		
L0002113	473960.397	3816492.546	878.12		
L0002114	473968.972	3816492.024	878.13		
L0002115	473977.546	3816491.502	878.15		
L0002116	473981.656	3816486.790	878.31		
L0002117	473981.633	3816478.200	878.59		
L0002118	473981.610	3816469.611	878.88		
L0002119	473981.587	3816461.021	879.33		
L0002120	473981.564	3816452.431	879.91		
L0002121	473981.541	3816443.841	880.48		
L0002122	473981.518	3816435.251	881.03		
L0002123	473981.495	3816426.661	881.33		
L0002124	473981.472	3816418.071	881.63		
L0002125	473981.449	3816409.481	881.93		
L0002126	473981.426	3816400.891	882.24		
L0002127	473981.403	3816392.301	882.55		
L0002128	473981.380	3816383.711	882.86		
L0002129	473981.357	3816375.121	883.21		
L0002130	473981.334	3816366.531	883.79		
L0002131	473981.311	3816357.941	884.37		
L0002132	473978.345	3816352.302	884.49		
L0002133	473969.755	3816352.302	883.97		
L0002134	473961.165	3816352.302	883.46		
L0002135	473952.575	3816352.302	882.95		
L0002136	473943.985	3816352.302	882.59		
L0002137	473935.395	3816352.302	882.31		
L0002138	473926.805	3816352.302	882.02		
L0002139	473918.215	3816352.302	881.79		
L0002140	473909.625	3816352.302	881.79		
L0002141	473901.035	3816352.302	881.79		

** End of LINE VOLUME Source ID = SLINE13

** -----

** Line Source Represented by Adjacent Volume Sources

** LINE VOLUME Source ID = SLINE14

** DESCRSRC Idle 2

** PREFIX

** Length of Side = 8.59

** Configuration = Adjacent

** Emission Rate = 2.415E-06

** Vertical Dimension = 6.99

** SZINIT = 3.25

** Nodes = 2

** 473923.153, 3816482.334, 877.52, 3.49, 4.00

** 473924.268, 3816367.349, 881.24, 3.49, 4.00

** -----

LOCATION	VOLUME				
L0001561	473923.195	3816478.039	877.71		
L0001562	473923.278	3816469.450	878.00		
L0001563	473923.362	3816460.860	878.29		
L0001564	473923.445	3816452.271	878.58		
L0001565	473923.528	3816443.681	878.86		
L0001566	473923.611	3816435.091	879.15		
L0001567	473923.695	3816426.502	879.44		
L0001568	473923.778	3816417.912	879.73		
L0001569	473923.861	3816409.323	880.02		
L0001570	473923.944	3816400.733	880.31		
L0001571	473924.028	3816392.143	880.60		
L0001572	473924.111	3816383.554	880.89		
L0001573	473924.194	3816374.964	881.18		

** End of LINE VOLUME Source ID = SLINE14

** -----

```

** Line Source Represented by Adjacent Volume Sources
** LINE VOLUME Source ID = SLINE16
** DESCRSRC Idle 4
** PREFIX
** Length of Side = 8.59
** Configuration = Adjacent
** Emission Rate = 2.415E-06
** Vertical Dimension = 6.99
** SZINIT = 3.25
** Nodes = 2
** 473994.857, 3816485.864, 878.20, 3.49, 4.00
** 473997.457, 3816352.674, 887.44, 3.49, 4.00

```

```

-----
LOCATION L0001574    VOLUME  473994.941 3816481.569 878.48
LOCATION L0001575    VOLUME  473995.108 3816472.981 878.77
LOCATION L0001576    VOLUME  473995.276 3816464.393 879.11
LOCATION L0001577    VOLUME  473995.444 3816455.804 879.68
LOCATION L0001578    VOLUME  473995.611 3816447.216 880.25
LOCATION L0001579    VOLUME  473995.779 3816438.628 880.83
LOCATION L0001580    VOLUME  473995.947 3816430.039 881.31
LOCATION L0001581    VOLUME  473996.114 3816421.451 881.75
LOCATION L0001582    VOLUME  473996.282 3816412.863 882.19
LOCATION L0001583    VOLUME  473996.450 3816404.274 882.67
LOCATION L0001584    VOLUME  473996.618 3816395.686 883.28
LOCATION L0001585    VOLUME  473996.785 3816387.097 883.90
LOCATION L0001586    VOLUME  473996.953 3816378.509 884.53
LOCATION L0001587    VOLUME  473997.121 3816369.921 885.24
LOCATION L0001588    VOLUME  473997.288 3816361.332 886.00
LOCATION L0001589    VOLUME  473997.456 3816352.744 886.76

```

```

** End of LINE VOLUME Source ID = SLINE16

```

```

-----
** Line Source Represented by Adjacent Volume Sources
** LINE VOLUME Source ID = SLINE17
** DESCRSRC Idle 3
** PREFIX
** Length of Side = 8.59
** Configuration = Adjacent
** Emission Rate = 2.415E-06
** Vertical Dimension = 6.99
** SZINIT = 3.25
** Nodes = 2
** 473959.191, 3816481.405, 878.29, 3.49, 4.00
** 473959.005, 3816370.321, 882.23, 3.49, 4.00

```

```

-----
LOCATION L0001590    VOLUME  473959.184 3816477.110 878.63
LOCATION L0001591    VOLUME  473959.169 3816468.520 878.92
LOCATION L0001592    VOLUME  473959.155 3816459.930 879.27
LOCATION L0001593    VOLUME  473959.141 3816451.340 879.64
LOCATION L0001594    VOLUME  473959.126 3816442.750 880.01
LOCATION L0001595    VOLUME  473959.112 3816434.160 880.37
LOCATION L0001596    VOLUME  473959.097 3816425.570 880.65
LOCATION L0001597    VOLUME  473959.083 3816416.980 880.94
LOCATION L0001598    VOLUME  473959.069 3816408.390 881.23
LOCATION L0001599    VOLUME  473959.054 3816399.801 881.51
LOCATION L0001600    VOLUME  473959.040 3816391.211 881.80
LOCATION L0001601    VOLUME  473959.026 3816382.621 882.08
LOCATION L0001602    VOLUME  473959.011 3816374.031 882.39

```

```

** End of LINE VOLUME Source ID = SLINE17

```

```

** Source Parameters **

```

```

** LINE VOLUME Source ID = SLINE1
SRCPARAM L0001544    0.0000001421    3.49    4.00    3.25
SRCPARAM L0001545    0.0000001421    3.49    4.00    3.25
SRCPARAM L0001546    0.0000001421    3.49    4.00    3.25
SRCPARAM L0001547    0.0000001421    3.49    4.00    3.25
SRCPARAM L0001548    0.0000001421    3.49    4.00    3.25
SRCPARAM L0001549    0.0000001421    3.49    4.00    3.25

```

SRCPARAM L0001591	0.0000001858	3.49	4.00	3.25
SRCPARAM L0001592	0.0000001858	3.49	4.00	3.25
SRCPARAM L0001593	0.0000001858	3.49	4.00	3.25
SRCPARAM L0001594	0.0000001858	3.49	4.00	3.25
SRCPARAM L0001595	0.0000001858	3.49	4.00	3.25
SRCPARAM L0001596	0.0000001858	3.49	4.00	3.25
SRCPARAM L0001597	0.0000001858	3.49	4.00	3.25
SRCPARAM L0001598	0.0000001858	3.49	4.00	3.25
SRCPARAM L0001599	0.0000001858	3.49	4.00	3.25
SRCPARAM L0001600	0.0000001858	3.49	4.00	3.25
SRCPARAM L0001601	0.0000001858	3.49	4.00	3.25
SRCPARAM L0001602	0.0000001858	3.49	4.00	3.25

** -----

SRCGROUP ALL

SO FINISHED

**

** AERMOD Receptor Pathway

**
**

RE STARTING

INCLUDED "15241 Ops Existing.rou"

RE FINISHED

**

** AERMOD Meteorology Pathway

**
**

ME STARTING

SURFFILE KDAG_723815_23161\KDAG_2015_2016_2018-2020_ADJU.SFC
 PROFFILE KDAG_723815_23161\KDAG_2015_2016_2018-2020_ADJU.PFL
 SURFDATA 23161 2015 DAGGETT/FAA_AIRPORT
 UAIRDATA 3120 2015
 PROFBASE 584.3 METERS

ME FINISHED

**

** AERMOD Output Pathway

**
**

OU STARTING

** Auto-Generated Plotfiles

PLOTFILE PERIOD ALL "15241 OPS EXISTING.AD\PE00GALL.PLT" 31
 SUMMFILE "15241 Ops Existing.sum"

OU FINISHED

*** Message Summary For AERMOD Model Setup ***

----- Summary of Total Messages -----

A Total of	0 Fatal Error Message(s)
A Total of	2 Warning Message(s)
A Total of	0 Informational Message(s)

***** FATAL ERROR MESSAGES *****
 *** NONE ***

***** WARNING MESSAGES *****

ME W186 1421 MEOPEN: THRESH_1MIN 1-min ASOS wind speed threshold used
 ME W187 1421 MEOPEN: ADJ_U* Option for Stable Low Winds used in AERMET

*** SETUP Finishes Successfully ***

*** AERMOD - VERSION 23132 *** *** C:\Users\Michael Tirohn\Desktop\HRAs\15241 Nisqualli
Rd\15241 Ops\15 *** 11/22/23
*** AERMET - VERSION 19191 ***
*** *** 12:54:48

PAGE 1

*** MODELOPTs: RegDEFAULT CONC ELEV RURAL ADJ_U*

*** MODEL SETUP OPTIONS SUMMARY ***

** Model Options Selected:

- * Model Uses Regulatory DEFAULT Options
- * Model Is Setup For Calculation of Average CONCentration Values.
- * NO GAS DEPOSITION Data Provided.
- * NO PARTICLE DEPOSITION Data Provided.
- * Model Uses NO DRY DEPLETION. DDPLETE = F
- * Model Uses NO WET DEPLETION. WETDPLT = F
- * Stack-tip Downwash.
- * Model Accounts for ELEVated Terrain Effects.
- * Use Calms Processing Routine.
- * Use Missing Data Processing Routine.
- * No Exponential Decay.
- * Model Uses RURAL Dispersion Only.
- * ADJ_U* - Use ADJ_U* option for SBL in AERMET
- * CCVR_Sub - Meteorological data includes CCVR substitutions
- * TEMP_Sub - Meteorological data includes TEMP substitutions
- * Model Assumes No FLAGPOLE Receptor Heights.
- * The User Specified a Pollutant Type of: DPM

**Model Calculates PERIOD Averages Only

**This Run Includes: 598 Source(s); 1 Source Group(s); and 125 Receptor(s)

with: 0 POINT(s), including
0 POINTCAP(s) and 0 POINTHOR(s)

and: 598 VOLUME source(s)

and: 0 AREA type source(s)

and: 0 LINE source(s)

and: 0 RLINE/RLINEXT source(s)

and: 0 OPENPIT source(s)

and: 0 BUOYANT LINE source(s) with a total of 0 line(s)

and: 0 SWPOINT source(s)

**Model Set To Continue RUNning After the Setup Testing.

**The AERMET Input Meteorological Data Version Date: 19191

**Output Options Selected:

- Model Outputs Tables of PERIOD Averages by Receptor
- Model Outputs External File(s) of High Values for Plotting (PLOTFILE Keyword)
- Model Outputs Separate Summary File of High Ranked Values (SUMMFILE Keyword)

**NOTE: The Following Flags May Appear Following CONC Values: c for Calm Hours
m for Missing Hours
b for Both Calm and Missing Hours

**Misc. Inputs: Base Elev. for Pot. Temp. Profile (m MSL) = 584.30 ; Decay Coef. =

0.000 ; Rot. Angle = 0.0
 Emission Units = GRAMS/SEC ; Emission Rate
 Unit Factor = 0.10000E+07
 Output Units = MICROGRAMS/M**3

**Approximate Storage Requirements of Model = 3.8 MB of RAM.

**Input Runstream File:

aermod.inp

**Output Print File:

aermod.out

**Detailed Error/Message File: 15241 Ops

Existing.err

**File for Summary of Results: 15241 Ops

Existing.sum

*** AERMOD - VERSION 23132 *** C:\Users\Michael Tirohn\Desktop\HRAs\15241 Nisqualli
 Rd\15241 Ops\15 *** 11/22/23

*** AERMET - VERSION 19191 ***

*** 12:54:48

PAGE 2

*** MODELOPTs: RegDEFAULT CONC ELEV RURAL ADJ_U*

*** VOLUME SOURCE DATA ***

SOURCE	NUMBER	EMISSION RATE	AIRCRAFT		BASE	RELEASE	INIT.	INIT.
			X	Y				
SOURCE	URBAN	EMISSION RATE			ELEV.	HEIGHT	SY	SZ
ID	SCALAR	(GRAMS/SEC)	(METERS)	(METERS)	(METERS)	(METERS)	(METERS)	
(METERS)	VARY	BY						
	CATS.							
L0001544	0	0.14210E-06	473879.0	3816494.1	878.7	3.49	4.00	3.25
NO		NO						
L0001545	0	0.14210E-06	473879.0	3816485.5	878.5	3.49	4.00	3.25
NO		NO						
L0001546	0	0.14210E-06	473879.0	3816476.9	878.3	3.49	4.00	3.25
NO		NO						
L0001547	0	0.14210E-06	473879.0	3816468.3	878.1	3.49	4.00	3.25
NO		NO						
L0001548	0	0.14210E-06	473879.0	3816459.7	878.2	3.49	4.00	3.25
NO		NO						
L0001549	0	0.14210E-06	473879.0	3816451.1	878.4	3.49	4.00	3.25
NO		NO						
L0001550	0	0.14210E-06	473879.0	3816442.5	878.6	3.49	4.00	3.25
NO		NO						
L0001551	0	0.14210E-06	473879.0	3816433.9	878.8	3.49	4.00	3.25
NO		NO						
L0001552	0	0.14210E-06	473879.1	3816425.3	879.1	3.49	4.00	3.25
NO		NO						
L0001553	0	0.14210E-06	473879.1	3816416.8	879.4	3.49	4.00	3.25
NO		NO						
L0001554	0	0.14210E-06	473879.1	3816408.2	879.6	3.49	4.00	3.25
NO		NO						
L0001555	0	0.14210E-06	473879.1	3816399.6	880.0	3.49	4.00	3.25
NO		NO						
L0001556	0	0.14210E-06	473879.1	3816391.0	880.4	3.49	4.00	3.25
NO		NO						
L0001557	0	0.14210E-06	473879.1	3816382.4	880.7	3.49	4.00	3.25
NO		NO						
L0001558	0	0.14210E-06	473879.1	3816373.8	881.0	3.49	4.00	3.25
NO		NO						

L0001559	0	0.14210E-06	473879.1	3816365.2	881.2	3.49	4.00	3.25
NO		NO						
L0001560	0	0.14210E-06	473879.1	3816356.6	881.4	3.49	4.00	3.25
NO		NO						
L0001603	0	0.10130E-06	473582.5	3816029.5	892.2	3.49	4.00	3.25
NO		NO						
L0001604	0	0.10130E-06	473591.1	3816029.6	891.5	3.49	4.00	3.25
NO		NO						
L0001605	0	0.10130E-06	473599.7	3816029.7	891.4	3.49	4.00	3.25
NO		NO						
L0001606	0	0.10130E-06	473608.3	3816029.7	891.3	3.49	4.00	3.25
NO		NO						
L0001607	0	0.10130E-06	473616.9	3816029.8	891.1	3.49	4.00	3.25
NO		NO						
L0001608	0	0.10130E-06	473625.4	3816029.9	891.0	3.49	4.00	3.25
NO		NO						
L0001609	0	0.10130E-06	473634.0	3816029.9	890.8	3.49	4.00	3.25
NO		NO						
L0001610	0	0.10130E-06	473642.6	3816030.0	890.7	3.49	4.00	3.25
NO		NO						
L0001611	0	0.10130E-06	473651.2	3816030.1	890.5	3.49	4.00	3.25
NO		NO						
L0001612	0	0.10130E-06	473657.0	3816033.0	890.4	3.49	4.00	3.25
NO		NO						
L0001613	0	0.10130E-06	473657.3	3816041.6	890.1	3.49	4.00	3.25
NO		NO						
L0001614	0	0.10130E-06	473657.5	3816050.2	889.9	3.49	4.00	3.25
NO		NO						
L0001615	0	0.10130E-06	473657.7	3816058.7	889.7	3.49	4.00	3.25
NO		NO						
L0001616	0	0.10130E-06	473657.9	3816067.3	889.5	3.49	4.00	3.25
NO		NO						
L0001617	0	0.10130E-06	473658.1	3816075.9	889.3	3.49	4.00	3.25
NO		NO						
L0001618	0	0.10130E-06	473662.7	3816080.1	889.4	3.49	4.00	3.25
NO		NO						
L0001619	0	0.10130E-06	473671.3	3816080.1	889.6	3.49	4.00	3.25
NO		NO						
L0001620	0	0.10130E-06	473679.9	3816080.2	889.9	3.49	4.00	3.25
NO		NO						
L0001621	0	0.10130E-06	473688.5	3816080.2	889.8	3.49	4.00	3.25
NO		NO						
L0001622	0	0.10130E-06	473697.1	3816080.3	889.8	3.49	4.00	3.25
NO		NO						
L0001623	0	0.10130E-06	473705.7	3816080.3	889.7	3.49	4.00	3.25
NO		NO						
L0001624	0	0.10130E-06	473714.2	3816080.4	889.6	3.49	4.00	3.25
NO		NO						
L0001625	0	0.10130E-06	473722.8	3816080.4	889.3	3.49	4.00	3.25
NO		NO						

```

*** AERMOD - VERSION 23132 *** *** C:\Users\Michael Tirohn\Desktop\HRAs\15241 Nisqualli
Rd\15241 Ops\15 *** 11/22/23
*** AERMET - VERSION 19191 ***
*** 12:54:48

```

PAGE 3

*** MODELOPTs: RegDFAULT CONC ELEV RURAL ADJ_U*

*** VOLUME SOURCE DATA ***

SOURCE	NUMBER	EMISSION	RATE		BASE	RELEASE	INIT.	INIT.
SOURCE	URBAN	EMISSION	RATE	AIRCRAFT	ELEV.	HEIGHT	SY	SZ
ID	PART.	(GRAMS/SEC)		X	(METERS)	(METERS)	(METERS)	(METERS)
	SCALAR	VARY		Y				
	CATS.			(METERS)	(METERS)	(METERS)	(METERS)	(METERS)

(METERS)		BY						
L0001626	0	0.10130E-06	473731.4	3816080.5	889.1	3.49	4.00	3.25
NO		NO						
L0001627	0	0.10130E-06	473740.0	3816080.5	888.8	3.49	4.00	3.25
NO		NO						
L0001628	0	0.10130E-06	473748.6	3816080.6	887.7	3.49	4.00	3.25
NO		NO						
L0001629	0	0.10130E-06	473757.2	3816080.6	886.5	3.49	4.00	3.25
NO		NO						
L0001630	0	0.10130E-06	473765.8	3816080.7	885.4	3.49	4.00	3.25
NO		NO						
L0001631	0	0.10130E-06	473774.4	3816080.7	884.8	3.49	4.00	3.25
NO		NO						
L0001632	0	0.10130E-06	473783.0	3816080.8	884.8	3.49	4.00	3.25
NO		NO						
L0001633	0	0.10130E-06	473791.6	3816080.8	884.8	3.49	4.00	3.25
NO		NO						
L0001634	0	0.10130E-06	473800.1	3816080.9	884.8	3.49	4.00	3.25
NO		NO						
L0001635	0	0.10130E-06	473808.7	3816080.9	885.4	3.49	4.00	3.25
NO		NO						
L0001636	0	0.10130E-06	473817.3	3816081.0	886.0	3.49	4.00	3.25
NO		NO						
L0001637	0	0.10130E-06	473825.9	3816081.0	886.6	3.49	4.00	3.25
NO		NO						
L0001638	0	0.10130E-06	473834.5	3816081.1	887.2	3.49	4.00	3.25
NO		NO						
L0001639	0	0.10130E-06	473843.1	3816081.1	887.8	3.49	4.00	3.25
NO		NO						
L0001640	0	0.10130E-06	473851.7	3816081.2	888.4	3.49	4.00	3.25
NO		NO						
L0001641	0	0.10130E-06	473860.3	3816081.2	889.0	3.49	4.00	3.25
NO		NO						
L0001642	0	0.10130E-06	473868.9	3816081.3	889.8	3.49	4.00	3.25
NO		NO						
L0001643	0	0.10130E-06	473877.5	3816081.3	890.6	3.49	4.00	3.25
NO		NO						
L0001644	0	0.10130E-06	473886.0	3816081.4	891.5	3.49	4.00	3.25
NO		NO						
L0001645	0	0.10130E-06	473894.6	3816081.4	892.2	3.49	4.00	3.25
NO		NO						
L0001646	0	0.10130E-06	473903.2	3816081.5	892.8	3.49	4.00	3.25
NO		NO						
L0001647	0	0.10130E-06	473911.8	3816081.5	893.4	3.49	4.00	3.25
NO		NO						
L0001648	0	0.10130E-06	473920.4	3816081.6	894.0	3.49	4.00	3.25
NO		NO						
L0001649	0	0.10130E-06	473929.0	3816081.6	894.6	3.49	4.00	3.25
NO		NO						
L0001650	0	0.10130E-06	473937.6	3816081.7	895.2	3.49	4.00	3.25
NO		NO						
L0001651	0	0.10130E-06	473937.9	3816089.9	895.2	3.49	4.00	3.25
NO		NO						
L0001652	0	0.10130E-06	473937.9	3816098.5	895.2	3.49	4.00	3.25
NO		NO						
L0001653	0	0.10130E-06	473937.8	3816107.1	895.1	3.49	4.00	3.25
NO		NO						
L0001654	0	0.10130E-06	473937.8	3816115.6	894.7	3.49	4.00	3.25
NO		NO						
L0001655	0	0.10130E-06	473937.7	3816124.2	894.3	3.49	4.00	3.25
NO		NO						
L0001656	0	0.10130E-06	473937.7	3816132.8	893.9	3.49	4.00	3.25
NO		NO						

L0001657	0	0.10130E-06	473937.7	3816141.4	893.3	3.49	4.00	3.25
NO		NO						
L0001658	0	0.10130E-06	473937.6	3816150.0	892.6	3.49	4.00	3.25
NO		NO						
L0001659	0	0.10130E-06	473937.6	3816158.6	891.8	3.49	4.00	3.25
NO		NO						
L0001660	0	0.10130E-06	473937.5	3816167.2	891.1	3.49	4.00	3.25
NO		NO						
L0001661	0	0.10130E-06	473937.5	3816175.8	890.8	3.49	4.00	3.25
NO		NO						
L0001662	0	0.10130E-06	473937.4	3816184.4	890.6	3.49	4.00	3.25
NO		NO						
L0001663	0	0.10130E-06	473937.4	3816193.0	890.3	3.49	4.00	3.25
NO		NO						
L0001664	0	0.10130E-06	473937.3	3816201.5	890.0	3.49	4.00	3.25
NO		NO						
L0001665	0	0.10130E-06	473937.3	3816210.1	889.7	3.49	4.00	3.25
NO		NO						

 *** AERMOD - VERSION 23132 *** *** C:\Users\Michael Tirohn\Desktop\HRAs\15241 Nisqualli Rd\15241 Ops\15 *** 11/22/23
 *** AERMET - VERSION 19191 ***
 *** *** 12:54:48

PAGE 4

*** MODELOPTs: RegDFault CONC ELEV RURAL ADJ_U*

*** VOLUME SOURCE DATA ***

SOURCE	NUMBER	EMISSION	RATE	AIRCRAFT		BASE	RELEASE	INIT.	INIT.
				X	Y				
SOURCE	URBAN	EMISSION	RATE			ELEV.	HEIGHT	SY	SZ
ID	PART.	(GRAMS/SEC)		(METERS)	(METERS)	(METERS)	(METERS)	(METERS)	
(METERS)	SCALAR VARY	CATS.	BY						
L0001666	0	0.10130E-06	473937.3	3816218.7		889.4	3.49	4.00	3.25
NO		NO							
L0001667	0	0.10130E-06	473937.2	3816227.3		889.1	3.49	4.00	3.25
NO		NO							
L0001668	0	0.10130E-06	473937.2	3816235.9		889.0	3.49	4.00	3.25
NO		NO							
L0001669	0	0.10130E-06	473937.1	3816244.5		888.9	3.49	4.00	3.25
NO		NO							
L0001670	0	0.10130E-06	473937.1	3816253.1		888.8	3.49	4.00	3.25
NO		NO							
L0001671	0	0.10130E-06	473937.0	3816261.7		888.3	3.49	4.00	3.25
NO		NO							
L0001672	0	0.10130E-06	473937.0	3816270.3		887.8	3.49	4.00	3.25
NO		NO							
L0001673	0	0.10130E-06	473936.5	3816278.8		887.1	3.49	4.00	3.25
NO		NO							
L0001674	0	0.10130E-06	473936.1	3816287.4		886.5	3.49	4.00	3.25
NO		NO							
L0001675	0	0.10130E-06	473935.6	3816296.0		885.9	3.49	4.00	3.25
NO		NO							
L0001676	0	0.10130E-06	473935.1	3816304.6		885.3	3.49	4.00	3.25
NO		NO							
L0001677	0	0.10130E-06	473934.7	3816313.1		884.7	3.49	4.00	3.25
NO		NO							
L0001678	0	0.10130E-06	473934.2	3816321.7		884.1	3.49	4.00	3.25
NO		NO							
L0001679	0	0.10130E-06	473933.7	3816330.3		883.5	3.49	4.00	3.25
NO		NO							

L0001680	0	0.10130E-06	473933.2	3816338.9	882.9	3.49	4.00	3.25
NO		NO						
L0001681	0	0.10130E-06	473926.9	3816341.4	882.5	3.49	4.00	3.25
NO		NO						
L0001682	0	0.10130E-06	473918.3	3816341.6	882.1	3.49	4.00	3.25
NO		NO						
L0001683	0	0.10130E-06	473909.8	3816341.8	882.1	3.49	4.00	3.25
NO		NO						
L0001684	0	0.37280E-07	473575.0	3816033.6	892.7	3.49	4.00	3.25
NO		NO						
L0001685	0	0.37280E-07	473575.2	3816042.2	892.5	3.49	4.00	3.25
NO		NO						
L0001686	0	0.37280E-07	473575.5	3816050.8	892.4	3.49	4.00	3.25
NO		NO						
L0001687	0	0.37280E-07	473575.7	3816059.4	892.4	3.49	4.00	3.25
NO		NO						
L0001688	0	0.37280E-07	473576.0	3816068.0	892.4	3.49	4.00	3.25
NO		NO						
L0001689	0	0.37280E-07	473576.2	3816076.6	892.5	3.49	4.00	3.25
NO		NO						
L0001690	0	0.37280E-07	473576.0	3816085.2	892.5	3.49	4.00	3.25
NO		NO						
L0001691	0	0.37280E-07	473575.8	3816093.7	892.5	3.49	4.00	3.25
NO		NO						
L0001692	0	0.37280E-07	473575.5	3816102.3	892.5	3.49	4.00	3.25
NO		NO						
L0001693	0	0.37280E-07	473575.3	3816110.9	892.5	3.49	4.00	3.25
NO		NO						
L0001694	0	0.37280E-07	473575.0	3816119.5	892.5	3.49	4.00	3.25
NO		NO						
L0001695	0	0.37280E-07	473574.4	3816128.1	892.5	3.49	4.00	3.25
NO		NO						
L0001696	0	0.37280E-07	473573.4	3816136.6	892.5	3.49	4.00	3.25
NO		NO						
L0001697	0	0.37280E-07	473572.4	3816145.1	892.2	3.49	4.00	3.25
NO		NO						
L0001698	0	0.37280E-07	473571.3	3816153.6	891.8	3.49	4.00	3.25
NO		NO						
L0001699	0	0.37280E-07	473570.3	3816162.2	891.5	3.49	4.00	3.25
NO		NO						
L0001700	0	0.37280E-07	473569.2	3816170.7	891.4	3.49	4.00	3.25
NO		NO						
L0001701	0	0.37280E-07	473568.2	3816179.2	891.6	3.49	4.00	3.25
NO		NO						
L0001702	0	0.37280E-07	473567.1	3816187.7	891.7	3.49	4.00	3.25
NO		NO						
L0001703	0	0.37280E-07	473565.4	3816196.2	891.8	3.49	4.00	3.25
NO		NO						
L0001704	0	0.37280E-07	473563.8	3816204.6	892.2	3.49	4.00	3.25
NO		NO						
L0001705	0	0.37280E-07	473562.1	3816213.0	892.5	3.49	4.00	3.25
NO		NO						

```

*** AERMOD - VERSION 23132 ***    *** C:\Users\Michael Tirohn\Desktop\HRAs\15241 Nisqualli
Rd\15241 Ops\15 ***              11/22/23
*** AERMET - VERSION 19191 ***
***                                                                    ***
                                                                    12:54:48

```

PAGE 5

*** MODELOPTs: RegDFAULT CONC ELEV RURAL ADJ_U*

*** VOLUME SOURCE DATA ***

SOURCE	NUMBER	EMISSION RATE	AIRCRAFT		BASE	RELEASE	INIT.	INIT.
PART.	(GRAMS/SEC)		X	Y	ELEV.	HEIGHT	SY	SZ

SOURCE ID (METERS)	SCALAR CATS.	VARY BY	(METERS)	(METERS)	(METERS)	(METERS)	(METERS)	
L0001706 NO	0	0.37280E-07 NO	473560.5	3816221.5	892.8	3.49	4.00	3.25
L0001707 NO	0	0.37280E-07 NO	473558.8	3816229.9	893.0	3.49	4.00	3.25
L0001708 NO	0	0.37280E-07 NO	473557.1	3816238.3	893.1	3.49	4.00	3.25
L0001709 NO	0	0.37280E-07 NO	473555.5	3816246.7	893.1	3.49	4.00	3.25
L0001710 NO	0	0.37280E-07 NO	473553.8	3816255.2	893.2	3.49	4.00	3.25
L0001711 NO	0	0.37280E-07 NO	473552.1	3816263.6	893.3	3.49	4.00	3.25
L0001712 NO	0	0.37280E-07 NO	473549.7	3816271.8	893.3	3.49	4.00	3.25
L0001713 NO	0	0.37280E-07 NO	473547.3	3816280.1	893.4	3.49	4.00	3.25
L0001714 NO	0	0.37280E-07 NO	473544.9	3816288.3	893.5	3.49	4.00	3.25
L0001715 NO	0	0.37280E-07 NO	473542.6	3816296.6	893.6	3.49	4.00	3.25
L0001716 NO	0	0.37280E-07 NO	473540.2	3816304.8	893.7	3.49	4.00	3.25
L0001717 NO	0	0.37280E-07 NO	473537.8	3816313.1	893.7	3.49	4.00	3.25
L0001718 NO	0	0.37280E-07 NO	473535.4	3816321.4	893.6	3.49	4.00	3.25
L0001719 NO	0	0.37280E-07 NO	473533.1	3816329.6	893.4	3.49	4.00	3.25
L0001720 NO	0	0.37280E-07 NO	473530.9	3816337.9	893.2	3.49	4.00	3.25
L0001721 NO	0	0.37280E-07 NO	473537.5	3816339.4	893.0	3.49	4.00	3.25
L0001722 NO	0	0.37280E-07 NO	473546.1	3816339.5	892.7	3.49	4.00	3.25
L0001723 NO	0	0.37280E-07 NO	473554.7	3816339.6	892.4	3.49	4.00	3.25
L0001724 NO	0	0.37280E-07 NO	473563.3	3816339.7	892.2	3.49	4.00	3.25
L0001725 NO	0	0.37280E-07 NO	473571.9	3816339.7	892.1	3.49	4.00	3.25
L0001726 NO	0	0.37280E-07 NO	473580.5	3816339.8	892.1	3.49	4.00	3.25
L0001727 NO	0	0.37280E-07 NO	473589.1	3816339.9	892.0	3.49	4.00	3.25
L0001728 NO	0	0.37280E-07 NO	473597.7	3816339.9	892.0	3.49	4.00	3.25
L0001729 NO	0	0.37280E-07 NO	473606.3	3816340.0	892.0	3.49	4.00	3.25
L0001730 NO	0	0.37280E-07 NO	473614.9	3816340.1	892.0	3.49	4.00	3.25
L0001731 NO	0	0.37280E-07 NO	473623.4	3816340.2	891.9	3.49	4.00	3.25
L0001732 NO	0	0.37280E-07 NO	473632.0	3816340.2	891.6	3.49	4.00	3.25
L0001733 NO	0	0.37280E-07 NO	473640.6	3816340.3	891.3	3.49	4.00	3.25
L0001734 NO	0	0.37280E-07 NO	473649.2	3816340.4	891.0	3.49	4.00	3.25
L0001735 NO	0	0.37280E-07 NO	473657.8	3816340.5	891.0	3.49	4.00	3.25

L0001736	0	0.37280E-07	473666.4	3816340.5	891.0	3.49	4.00	3.25
NO		NO						
L0001737	0	0.37280E-07	473675.0	3816340.6	891.0	3.49	4.00	3.25
NO		NO						
L0001738	0	0.37280E-07	473683.6	3816340.7	890.9	3.49	4.00	3.25
NO		NO						
L0001739	0	0.37280E-07	473692.2	3816340.7	890.6	3.49	4.00	3.25
NO		NO						
L0001740	0	0.37280E-07	473700.8	3816340.8	890.3	3.49	4.00	3.25
NO		NO						
L0001741	0	0.37280E-07	473709.3	3816340.9	890.0	3.49	4.00	3.25
NO		NO						
L0001742	0	0.37280E-07	473717.9	3816341.0	889.6	3.49	4.00	3.25
NO		NO						
L0001743	0	0.37280E-07	473726.5	3816341.0	889.1	3.49	4.00	3.25
NO		NO						
L0001744	0	0.37280E-07	473735.1	3816341.1	888.6	3.49	4.00	3.25
NO		NO						
L0001745	0	0.37280E-07	473743.7	3816341.2	887.8	3.49	4.00	3.25
NO		NO						

 *** AERMOD - VERSION 23132 *** *** C:\Users\Michael Tirohn\Desktop\HRAs\15241 Nisqualli Rd\15241 Ops\15 *** 11/22/23
 *** AERMET - VERSION 19191 ***
 *** *** 12:54:48

PAGE 6

*** MODELOPTs: RegDEFAULT CONC ELEV RURAL ADJ_U*

*** VOLUME SOURCE DATA ***

SOURCE	SCALAR	NUMBER URBAN PART. VARY	EMISSION RATE (GRAMS/SEC)	AIRCRAFT		BASE ELEV. (METERS)	RELEASE HEIGHT (METERS)	INIT. SY (METERS)	INIT. SZ
				X (METERS)	Y (METERS)				
L0001746	0	0.37280E-07	473752.3	3816341.3	886.6	3.49	4.00	3.25	
NO		NO							
L0001747	0	0.37280E-07	473760.9	3816341.3	885.4	3.49	4.00	3.25	
NO		NO							
L0001748	0	0.37280E-07	473769.5	3816341.4	884.2	3.49	4.00	3.25	
NO		NO							
L0001749	0	0.37280E-07	473778.1	3816341.5	883.6	3.49	4.00	3.25	
NO		NO							
L0001750	0	0.37280E-07	473786.6	3816341.5	883.0	3.49	4.00	3.25	
NO		NO							
L0001751	0	0.37280E-07	473795.2	3816341.6	882.5	3.49	4.00	3.25	
NO		NO							
L0001752	0	0.37280E-07	473803.8	3816341.7	882.1	3.49	4.00	3.25	
NO		NO							
L0001753	0	0.37280E-07	473812.4	3816341.8	882.1	3.49	4.00	3.25	
NO		NO							
L0001754	0	0.37280E-07	473821.0	3816341.8	882.0	3.49	4.00	3.25	
NO		NO							
L0001755	0	0.37280E-07	473829.6	3816341.9	882.0	3.49	4.00	3.25	
NO		NO							
L0001756	0	0.37280E-07	473838.2	3816342.0	881.8	3.49	4.00	3.25	
NO		NO							
L0001757	0	0.37280E-07	473846.8	3816342.1	881.5	3.49	4.00	3.25	
NO		NO							
L0001758	0	0.37280E-07	473855.4	3816342.1	881.3	3.49	4.00	3.25	
NO		NO							

L0001759	0	0.37280E-07	473864.0	3816342.2	881.2	3.49	4.00	3.25
NO		NO						
L0001760	0	0.37280E-07	473872.5	3816342.3	881.5	3.49	4.00	3.25
NO		NO						
L0001761	0	0.37280E-07	473881.1	3816342.4	881.7	3.49	4.00	3.25
NO		NO						
L0001762	0	0.37280E-07	473889.7	3816342.4	882.0	3.49	4.00	3.25
NO		NO						
L0001763	0	0.37280E-07	473898.3	3816342.5	882.0	3.49	4.00	3.25
NO		NO						
L0001764	0	0.12180E-06	473567.5	3816028.2	893.4	3.49	6.51	3.25
NO		NO						
L0001765	0	0.12180E-06	473553.5	3816028.1	894.3	3.49	6.51	3.25
NO		NO						
L0001766	0	0.12180E-06	473539.5	3816028.1	895.1	3.49	6.51	3.25
NO		NO						
L0001767	0	0.12180E-06	473525.5	3816028.0	895.6	3.49	6.51	3.25
NO		NO						
L0001768	0	0.12180E-06	473511.5	3816028.0	895.6	3.49	6.51	3.25
NO		NO						
L0001769	0	0.12180E-06	473497.5	3816027.9	895.6	3.49	6.51	3.25
NO		NO						
L0001770	0	0.12180E-06	473483.5	3816027.9	895.8	3.49	6.51	3.25
NO		NO						
L0001771	0	0.12180E-06	473469.5	3816027.8	896.0	3.49	6.51	3.25
NO		NO						
L0001772	0	0.12180E-06	473455.5	3816027.8	896.5	3.49	6.51	3.25
NO		NO						
L0001773	0	0.12180E-06	473441.5	3816027.7	896.9	3.49	6.51	3.25
NO		NO						
L0001774	0	0.12180E-06	473427.5	3816027.7	897.2	3.49	6.51	3.25
NO		NO						
L0001775	0	0.12180E-06	473413.5	3816027.7	897.5	3.49	6.51	3.25
NO		NO						
L0001776	0	0.12180E-06	473399.5	3816027.6	897.8	3.49	6.51	3.25
NO		NO						
L0001777	0	0.12180E-06	473385.5	3816027.6	897.9	3.49	6.51	3.25
NO		NO						
L0001778	0	0.12180E-06	473371.5	3816027.5	898.0	3.49	6.51	3.25
NO		NO						
L0001779	0	0.12180E-06	473357.5	3816027.5	898.0	3.49	6.51	3.25
NO		NO						
L0001780	0	0.12180E-06	473343.5	3816027.3	898.0	3.49	6.51	3.25
NO		NO						
L0001781	0	0.12180E-06	473329.5	3816027.2	898.0	3.49	6.51	3.25
NO		NO						
L0001782	0	0.12180E-06	473315.5	3816027.1	897.9	3.49	6.51	3.25
NO		NO						
L0001783	0	0.12180E-06	473301.5	3816027.0	897.8	3.49	6.51	3.25
NO		NO						
L0001784	0	0.12180E-06	473287.5	3816026.8	897.6	3.49	6.51	3.25
NO		NO						
L0001785	0	0.12180E-06	473273.5	3816026.7	897.3	3.49	6.51	3.25
NO		NO						

 *** AERMOD - VERSION 23132 *** *** C:\Users\Michael Tirohn\Desktop\HRAs\15241 Nisqualli Rd\15241 Ops\15 *** 11/22/23
 *** AERMET - VERSION 19191 ***
 *** *** 12:54:48

PAGE 7

*** MODELOPTs: RegDFAULT CONC ELEV RURAL ADJ_U*

*** VOLUME SOURCE DATA ***

NUMBER	EMISSION RATE	BASE	RELEASE	INIT.	INIT.
--------	---------------	------	---------	-------	-------

SOURCE	URBAN	EMISSION RATE	AIRCRAFT		ELEV.	HEIGHT	SY	SZ
SOURCE	PART.	(GRAMS/SEC)	X	Y	(METERS)	(METERS)	(METERS)	(METERS)
ID	SCALAR VARY		(METERS)	(METERS)	(METERS)	(METERS)	(METERS)	(METERS)
(METERS)	CATS.	BY						
L0001786	0	0.12180E-06	473259.5	3816026.6	897.0	3.49	6.51	3.25
NO		NO						
L0001787	0	0.12180E-06	473245.5	3816026.4	896.5	3.49	6.51	3.25
NO		NO						
L0001788	0	0.12180E-06	473231.5	3816026.3	896.0	3.49	6.51	3.25
NO		NO						
L0001789	0	0.12180E-06	473217.5	3816026.2	896.3	3.49	6.51	3.25
NO		NO						
L0001790	0	0.12180E-06	473203.5	3816026.1	896.6	3.49	6.51	3.25
NO		NO						
L0001791	0	0.12180E-06	473189.5	3816026.0	897.4	3.49	6.51	3.25
NO		NO						
L0001792	0	0.12180E-06	473175.5	3816025.9	898.3	3.49	6.51	3.25
NO		NO						
L0001793	0	0.12180E-06	473161.5	3816025.8	899.4	3.49	6.51	3.25
NO		NO						
L0001794	0	0.12180E-06	473147.5	3816025.8	900.7	3.49	6.51	3.25
NO		NO						
L0001795	0	0.12180E-06	473133.5	3816025.7	901.6	3.49	6.51	3.25
NO		NO						
L0001796	0	0.12180E-06	473119.5	3816025.6	902.3	3.49	6.51	3.25
NO		NO						
L0001797	0	0.12180E-06	473105.5	3816025.5	902.8	3.49	6.51	3.25
NO		NO						
L0001798	0	0.12180E-06	473091.5	3816025.4	903.3	3.49	6.51	3.25
NO		NO						
L0001799	0	0.12180E-06	473077.5	3816025.3	903.7	3.49	6.51	3.25
NO		NO						
L0001800	0	0.12180E-06	473063.5	3816025.2	903.9	3.49	6.51	3.25
NO		NO						
L0001801	0	0.12180E-06	473049.5	3816025.1	904.0	3.49	6.51	3.25
NO		NO						
L0001802	0	0.12180E-06	473035.5	3816025.0	904.3	3.49	6.51	3.25
NO		NO						
L0001803	0	0.12180E-06	473021.5	3816024.9	904.7	3.49	6.51	3.25
NO		NO						
L0001804	0	0.12180E-06	473007.5	3816024.8	904.7	3.49	6.51	3.25
NO		NO						
L0001805	0	0.12180E-06	472993.5	3816024.7	904.7	3.49	6.51	3.25
NO		NO						
L0001806	0	0.12180E-06	472979.5	3816024.7	904.7	3.49	6.51	3.25
NO		NO						
L0001807	0	0.12180E-06	472965.5	3816024.6	904.7	3.49	6.51	3.25
NO		NO						
L0001808	0	0.12180E-06	472951.5	3816024.5	904.5	3.49	6.51	3.25
NO		NO						
L0001809	0	0.12180E-06	472937.5	3816024.4	904.2	3.49	6.51	3.25
NO		NO						
L0001810	0	0.12180E-06	472923.5	3816024.3	903.8	3.49	6.51	3.25
NO		NO						
L0001811	0	0.12180E-06	472909.5	3816024.2	903.3	3.49	6.51	3.25
NO		NO						
L0001812	0	0.12180E-06	472895.5	3816024.1	902.8	3.49	6.51	3.25
NO		NO						
L0001813	0	0.12180E-06	472881.5	3816024.0	902.2	3.49	6.51	3.25
NO		NO						
L0001814	0	0.12180E-06	472867.5	3816023.9	901.6	3.49	6.51	3.25
NO		NO						

L0001815	0	0.12180E-06	472853.5	3816023.8	901.0	3.49	6.51	3.25
NO		NO						
L0001816	0	0.12180E-06	472839.5	3816023.7	900.5	3.49	6.51	3.25
NO		NO						
L0001817	0	0.12180E-06	472825.5	3816023.6	900.0	3.49	6.51	3.25
NO		NO						
L0001818	0	0.12180E-06	472811.5	3816023.5	899.5	3.49	6.51	3.25
NO		NO						
L0001819	0	0.12180E-06	472797.6	3816023.5	899.1	3.49	6.51	3.25
NO		NO						
L0001820	0	0.12180E-06	472783.6	3816023.4	898.6	3.49	6.51	3.25
NO		NO						
L0001821	0	0.12180E-06	472769.6	3816023.3	898.3	3.49	6.51	3.25
NO		NO						
L0001822	0	0.12180E-06	472755.6	3816023.2	897.9	3.49	6.51	3.25
NO		NO						
L0001823	0	0.12180E-06	472741.6	3816023.1	898.0	3.49	6.51	3.25
NO		NO						
L0001824	0	0.12180E-06	472727.6	3816023.0	898.5	3.49	6.51	3.25
NO		NO						
L0001825	0	0.12180E-06	472713.6	3816022.9	899.0	3.49	6.51	3.25
NO		NO						

*** AERMOD - VERSION 23132 *** *** C:\Users\Michael Tirohn\Desktop\HRAs\15241 Nisqualli Rd\15241 Ops\15 *** 11/22/23

*** AERMET - VERSION 19191 ***

12:54:48

PAGE 8

*** MODELOPTs: RegDFault CONC ELEV RURAL ADJ_U*

*** VOLUME SOURCE DATA ***

SOURCE	SCALAR	NUMBER	EMISSION	RATE	AIRCRAFT		BASE	RELEASE	INIT.	INIT.
					X	Y				
ID	CATS.	PART.	(GRAMS/SEC)	(METERS)	(METERS)	(METERS)	HEIGHT	SY	SZ	
(METERS)		VARY	BY				(METERS)	(METERS)		
L0001826	0	0.12180E-06	472699.6	3816022.8	899.4	3.49	6.51	3.25		
NO		NO								
L0001827	0	0.12180E-06	472685.6	3816022.7	899.9	3.49	6.51	3.25		
NO		NO								
L0001828	0	0.12180E-06	472671.6	3816022.6	900.4	3.49	6.51	3.25		
NO		NO								
L0001829	0	0.12180E-06	472657.6	3816022.5	900.8	3.49	6.51	3.25		
NO		NO								
L0001830	0	0.12180E-06	472643.6	3816022.4	900.9	3.49	6.51	3.25		
NO		NO								
L0001831	0	0.12180E-06	472629.6	3816022.3	901.0	3.49	6.51	3.25		
NO		NO								
L0001832	0	0.12180E-06	472615.6	3816022.3	901.1	3.49	6.51	3.25		
NO		NO								
L0001833	0	0.12180E-06	472601.6	3816022.2	901.2	3.49	6.51	3.25		
NO		NO								
L0001834	0	0.12180E-06	472587.6	3816022.2	901.5	3.49	6.51	3.25		
NO		NO								
L0001835	0	0.12180E-06	472573.6	3816022.1	901.9	3.49	6.51	3.25		
NO		NO								
L0001836	0	0.12180E-06	472559.6	3816022.0	902.0	3.49	6.51	3.25		
NO		NO								
L0001837	0	0.12180E-06	472545.6	3816022.0	902.0	3.49	6.51	3.25		
NO		NO								

L0001838	0	0.12180E-06	472531.6	3816021.9	902.0	3.49	6.51	3.25
NO		NO						
L0001839	0	0.12180E-06	472517.6	3816021.9	902.0	3.49	6.51	3.25
NO		NO						
L0001840	0	0.12180E-06	472503.6	3816021.8	902.0	3.49	6.51	3.25
NO		NO						
L0001841	0	0.12180E-06	472489.6	3816021.8	902.0	3.49	6.51	3.25
NO		NO						
L0001842	0	0.12180E-06	472475.6	3816021.7	902.0	3.49	6.51	3.25
NO		NO						
L0001843	0	0.12180E-06	472461.6	3816021.7	902.1	3.49	6.51	3.25
NO		NO						
L0001844	0	0.12180E-06	472447.6	3816021.6	902.2	3.49	6.51	3.25
NO		NO						
L0001845	0	0.12180E-06	472433.6	3816021.5	902.3	3.49	6.51	3.25
NO		NO						
L0001846	0	0.12180E-06	472419.6	3816021.5	902.4	3.49	6.51	3.25
NO		NO						
L0001847	0	0.12180E-06	472405.6	3816021.4	903.3	3.49	6.51	3.25
NO		NO						
L0001848	0	0.12180E-06	472391.6	3816021.4	904.2	3.49	6.51	3.25
NO		NO						
L0001849	0	0.12180E-06	472377.6	3816021.3	905.1	3.49	6.51	3.25
NO		NO						
L0001850	0	0.12180E-06	472363.6	3816021.2	905.9	3.49	6.51	3.25
NO		NO						
L0001851	0	0.12180E-06	472349.6	3816021.1	906.8	3.49	6.51	3.25
NO		NO						
L0001852	0	0.12180E-06	472335.6	3816021.0	907.6	3.49	6.51	3.25
NO		NO						
L0001853	0	0.12180E-06	472321.6	3816020.9	908.0	3.49	6.51	3.25
NO		NO						
L0001854	0	0.12180E-06	472307.6	3816020.7	908.0	3.49	6.51	3.25
NO		NO						
L0001855	0	0.12180E-06	472293.6	3816020.6	908.0	3.49	6.51	3.25
NO		NO						
L0001856	0	0.12180E-06	472279.6	3816020.5	908.1	3.49	6.51	3.25
NO		NO						
L0001857	0	0.12180E-06	472265.6	3816020.3	908.1	3.49	6.51	3.25
NO		NO						
L0001858	0	0.12180E-06	472251.6	3816020.2	908.0	3.49	6.51	3.25
NO		NO						
L0001859	0	0.12180E-06	472237.6	3816020.1	908.0	3.49	6.51	3.25
NO		NO						
L0001860	0	0.12180E-06	472223.6	3816019.9	908.0	3.49	6.51	3.25
NO		NO						
L0001861	0	0.12180E-06	472209.6	3816019.8	908.0	3.49	6.51	3.25
NO		NO						
L0001862	0	0.12180E-06	472195.6	3816019.7	908.1	3.49	6.51	3.25
NO		NO						
L0001863	0	0.12180E-06	472181.6	3816019.5	908.1	3.49	6.51	3.25
NO		NO						
L0001864	0	0.12180E-06	472167.6	3816019.4	908.5	3.49	6.51	3.25
NO		NO						
L0001865	0	0.12180E-06	472153.6	3816019.3	908.9	3.49	6.51	3.25
NO		NO						

 *** AERMOD - VERSION 23132 *** *** C:\Users\Michael Tirohn\Desktop\HRAs\15241 Nisqualli Rd\15241 Ops\15 *** 11/22/23
 *** AERMET - VERSION 19191 ***
 *** *** 12:54:48

SOURCE	SOURCE	NUMBER	EMISSION	RATE		BASE	RELEASE	INIT.	INIT.
		URBAN	EMISSION	RATE		ELEV.	HEIGHT	SY	SZ
ID	SCALAR	PART.	(GRAMS/SEC)	AIRCRAFT		(METERS)	(METERS)	(METERS)	(METERS)
(METERS)	VARY	CATS.	BY	X	Y				
L0001866		0	0.12180E-06	472139.6	3816019.1	909.0	3.49	6.51	3.25
NO			NO						
L0001867		0	0.12180E-06	472125.6	3816019.0	908.9	3.49	6.51	3.25
NO			NO						
L0001868		0	0.12180E-06	472111.6	3816018.9	908.6	3.49	6.51	3.25
NO			NO						
L0001869		0	0.12180E-06	472097.6	3816018.7	908.2	3.49	6.51	3.25
NO			NO						
L0001870		0	0.12180E-06	472083.6	3816018.6	908.2	3.49	6.51	3.25
NO			NO						
L0001871		0	0.12180E-06	472069.6	3816018.5	908.7	3.49	6.51	3.25
NO			NO						
L0001872		0	0.12180E-06	472055.6	3816018.4	909.1	3.49	6.51	3.25
NO			NO						
L0001873		0	0.12180E-06	472041.6	3816018.2	909.6	3.49	6.51	3.25
NO			NO						
L0001874		0	0.12180E-06	472027.6	3816018.1	909.8	3.49	6.51	3.25
NO			NO						
L0001875		0	0.12180E-06	472013.6	3816018.0	909.4	3.49	6.51	3.25
NO			NO						
L0001876		0	0.12180E-06	471999.6	3816017.8	908.9	3.49	6.51	3.25
NO			NO						
L0001877		0	0.12180E-06	471985.6	3816017.7	908.9	3.49	6.51	3.25
NO			NO						
L0001878		0	0.12180E-06	471971.6	3816017.6	908.9	3.49	6.51	3.25
NO			NO						
L0001879		0	0.12180E-06	471957.6	3816017.4	908.6	3.49	6.51	3.25
NO			NO						
L0001880		0	0.12180E-06	471943.6	3816017.3	908.1	3.49	6.51	3.25
NO			NO						
L0001881		0	0.12180E-06	471929.6	3816017.2	908.0	3.49	6.51	3.25
NO			NO						
L0001882		0	0.12180E-06	471915.6	3816017.0	908.0	3.49	6.51	3.25
NO			NO						
L0001883		0	0.12180E-06	471901.6	3816016.9	908.0	3.49	6.51	3.25
NO			NO						
L0001884		0	0.12180E-06	471887.6	3816016.8	908.0	3.49	6.51	3.25
NO			NO						
L0001885		0	0.12180E-06	471873.6	3816016.6	908.2	3.49	6.51	3.25
NO			NO						
L0001886		0	0.12180E-06	471859.6	3816016.5	908.7	3.49	6.51	3.25
NO			NO						
L0001887		0	0.12180E-06	471845.6	3816016.4	909.1	3.49	6.51	3.25
NO			NO						
L0001888		0	0.12180E-06	471831.6	3816016.2	909.6	3.49	6.51	3.25
NO			NO						
L0001889		0	0.12180E-06	471817.6	3816016.1	910.1	3.49	6.51	3.25
NO			NO						
L0001890		0	0.12180E-06	471803.6	3816016.0	910.5	3.49	6.51	3.25
NO			NO						
L0001891		0	0.12180E-06	471789.6	3816015.8	911.0	3.49	6.51	3.25
NO			NO						
L0001892		0	0.12180E-06	471775.6	3816015.7	911.5	3.49	6.51	3.25
NO			NO						
L0001893		0	0.12180E-06	471761.6	3816015.6	911.9	3.49	6.51	3.25
NO			NO						

L0001894	0	0.12180E-06	471747.6	3816015.5	912.0	3.49	6.51	3.25
NO		NO						
L0001895	0	0.12180E-06	471733.6	3816015.3	912.0	3.49	6.51	3.25
NO		NO						
L0001896	0	0.12180E-06	471719.6	3816015.2	912.7	3.49	6.51	3.25
NO		NO						
L0001897	0	0.12180E-06	471705.6	3816015.1	913.6	3.49	6.51	3.25
NO		NO						
L0001898	0	0.12180E-06	471691.6	3816014.9	914.0	3.49	6.51	3.25
NO		NO						
L0001899	0	0.12180E-06	471677.6	3816014.8	914.0	3.49	6.51	3.25
NO		NO						
L0001900	0	0.12180E-06	471663.6	3816014.7	914.0	3.49	6.51	3.25
NO		NO						
L0001901	0	0.12180E-06	471649.6	3816014.5	914.0	3.49	6.51	3.25
NO		NO						
L0001902	0	0.12180E-06	471635.6	3816014.4	913.9	3.49	6.51	3.25
NO		NO						
L0001903	0	0.12180E-06	471621.6	3816014.3	913.4	3.49	6.51	3.25
NO		NO						
L0001904	0	0.12180E-06	471607.6	3816014.2	913.1	3.49	6.51	3.25
NO		NO						
L0001905	0	0.12180E-06	471593.6	3816014.0	913.1	3.49	6.51	3.25
NO		NO						

```

*** AERMOD - VERSION 23132 ***      *** C:\Users\Michael Tirohn\Desktop\HRAs\15241 Nisqualli
Rd\15241 Ops\15 ***                  11/22/23
*** AERMET - VERSION 19191 ***
***                                     *** 12:54:48

```

PAGE 10

*** MODELOPTs: RegDFAULT CONC ELEV RURAL ADJ_U*

*** VOLUME SOURCE DATA ***

SOURCE	SCALAR VARY	NUMBER	EMISSION RATE	AIRCRAFT		BASE	RELEASE	INIT.	INIT.
				URBAN	EMISSION RATE				
SOURCE	PART.	(GRAMS/SEC)		(METERS)	(METERS)	(METERS)	(METERS)	(METERS)	(METERS)
ID	CATS.	BY							
(METERS)									
L0001906	0	0.12180E-06	471579.6	3816013.9	913.1	3.49	6.51	3.25	
NO		NO							
L0001907	0	0.12180E-06	471565.6	3816013.8	913.5	3.49	6.51	3.25	
NO		NO							
L0001908	0	0.12180E-06	471551.6	3816013.7	913.9	3.49	6.51	3.25	
NO		NO							
L0001909	0	0.12180E-06	471537.6	3816013.6	914.4	3.49	6.51	3.25	
NO		NO							
L0001910	0	0.12180E-06	471523.6	3816013.5	914.8	3.49	6.51	3.25	
NO		NO							
L0001911	0	0.12180E-06	471509.6	3816013.4	914.6	3.49	6.51	3.25	
NO		NO							
L0001912	0	0.12180E-06	471495.6	3816013.2	914.2	3.49	6.51	3.25	
NO		NO							
L0001913	0	0.12180E-06	471481.6	3816013.1	914.3	3.49	6.51	3.25	
NO		NO							
L0001914	0	0.12180E-06	471467.6	3816013.0	914.8	3.49	6.51	3.25	
NO		NO							
L0001915	0	0.12180E-06	471453.6	3816012.9	914.8	3.49	6.51	3.25	
NO		NO							
L0001916	0	0.12180E-06	471439.6	3816012.8	914.3	3.49	6.51	3.25	
NO		NO							

L0001917	0	0.12180E-06	471425.6	3816012.7	914.0	3.49	6.51	3.25
NO		NO						
L0001918	0	0.12180E-06	471411.6	3816012.5	914.0	3.49	6.51	3.25
NO		NO						
L0001919	0	0.12180E-06	471397.6	3816012.4	914.0	3.49	6.51	3.25
NO		NO						
L0001920	0	0.12180E-06	471383.6	3816012.3	914.0	3.49	6.51	3.25
NO		NO						
L0001921	0	0.12180E-06	471369.6	3816012.2	914.0	3.49	6.51	3.25
NO		NO						
L0001922	0	0.12180E-06	471355.6	3816012.1	914.0	3.49	6.51	3.25
NO		NO						
L0001923	0	0.12180E-06	471341.6	3816012.0	914.0	3.49	6.51	3.25
NO		NO						
L0001924	0	0.12180E-06	471327.6	3816011.8	914.3	3.49	6.51	3.25
NO		NO						
L0001925	0	0.12180E-06	471313.6	3816011.7	914.8	3.49	6.51	3.25
NO		NO						
L0001926	0	0.12180E-06	471299.6	3816011.6	914.9	3.49	6.51	3.25
NO		NO						
L0001927	0	0.12180E-06	471285.6	3816011.5	915.0	3.49	6.51	3.25
NO		NO						
L0001928	0	0.12180E-06	471271.6	3816011.4	915.3	3.49	6.51	3.25
NO		NO						
L0001929	0	0.12180E-06	471257.6	3816011.3	915.7	3.49	6.51	3.25
NO		NO						
L0001930	0	0.12180E-06	471243.6	3816011.1	916.2	3.49	6.51	3.25
NO		NO						
L0001931	0	0.12180E-06	471229.6	3816011.0	916.7	3.49	6.51	3.25
NO		NO						
L0001932	0	0.12180E-06	471215.6	3816010.9	917.1	3.49	6.51	3.25
NO		NO						
L0001933	0	0.12180E-06	471201.6	3816010.8	917.6	3.49	6.51	3.25
NO		NO						
L0001934	0	0.12180E-06	471187.6	3816010.7	918.1	3.49	6.51	3.25
NO		NO						
L0001935	0	0.12180E-06	471173.6	3816010.6	918.5	3.49	6.51	3.25
NO		NO						
L0001936	0	0.12180E-06	471159.6	3816010.4	919.0	3.49	6.51	3.25
NO		NO						
L0001937	0	0.12180E-06	471145.6	3816010.3	919.5	3.49	6.51	3.25
NO		NO						
L0001938	0	0.12180E-06	471131.6	3816010.2	919.9	3.49	6.51	3.25
NO		NO						
L0001939	0	0.12180E-06	471117.6	3816010.1	920.1	3.49	6.51	3.25
NO		NO						
L0001940	0	0.12180E-06	471103.6	3816010.0	920.2	3.49	6.51	3.25
NO		NO						
L0001941	0	0.12180E-06	471089.6	3816009.9	920.1	3.49	6.51	3.25
NO		NO						
L0001942	0	0.12180E-06	471075.6	3816009.7	920.0	3.49	6.51	3.25
NO		NO						
L0001943	0	0.12180E-06	471061.6	3816009.6	920.0	3.49	6.51	3.25
NO		NO						
L0001944	0	0.12180E-06	471047.6	3816009.5	920.0	3.49	6.51	3.25
NO		NO						
L0001945	0	0.12180E-06	471033.6	3816009.4	920.0	3.49	6.51	3.25
NO		NO						

```

*** AERMOD - VERSION 23132 *** *** C:\Users\Michael Tirohn\Desktop\HRAs\15241 Nisqualli
Rd\15241 Ops\15 *** 11/22/23
*** AERMET - VERSION 19191 ***
***
*** 12:54:48

```

*** VOLUME SOURCE DATA ***

SOURCE	NUMBER	EMISSION	RATE	AIRCRAFT		BASE	RELEASE	INIT.	INIT.
				X	Y				
SOURCE	URBAN	EMISSION	RATE			ELEV.	HEIGHT	SY	SZ
ID	PART.	(GRAMS/SEC)		(METERS)	(METERS)	(METERS)	(METERS)	(METERS)	
(METERS)	SCALAR	VARY	BY						
	CATS.								
L0001946	0	0.12180E-06	471019.6	3816009.3	920.0	3.49	6.51	3.25	
NO		NO							
L0001947	0	0.12180E-06	471005.6	3816009.2	920.0	3.49	6.51	3.25	
NO		NO							
L0001948	0	0.12180E-06	470991.6	3816009.0	920.0	3.49	6.51	3.25	
NO		NO							
L0001949	0	0.12180E-06	470977.6	3816008.9	920.0	3.49	6.51	3.25	
NO		NO							
L0001950	0	0.12180E-06	470963.6	3816008.8	920.0	3.49	6.51	3.25	
NO		NO							
L0001951	0	0.12180E-06	470949.6	3816008.7	920.0	3.49	6.51	3.25	
NO		NO							
L0001952	0	0.12180E-06	470935.6	3816008.6	920.0	3.49	6.51	3.25	
NO		NO							
L0001953	0	0.12180E-06	470921.6	3816008.5	920.0	3.49	6.51	3.25	
NO		NO							
L0001954	0	0.12180E-06	470907.6	3816008.3	920.3	3.49	6.51	3.25	
NO		NO							
L0001955	0	0.12180E-06	470893.6	3816008.2	920.6	3.49	6.51	3.25	
NO		NO							
L0001956	0	0.12180E-06	470879.6	3816008.1	920.8	3.49	6.51	3.25	
NO		NO							
L0001957	0	0.12180E-06	470865.6	3816008.0	920.9	3.49	6.51	3.25	
NO		NO							
L0001958	0	0.12180E-06	470851.6	3816007.9	921.0	3.49	6.51	3.25	
NO		NO							
L0001959	0	0.12180E-06	470837.6	3816007.8	921.0	3.49	6.51	3.25	
NO		NO							
L0001960	0	0.12180E-06	470823.6	3816007.6	921.2	3.49	6.51	3.25	
NO		NO							
L0001961	0	0.12180E-06	470809.6	3816007.5	921.7	3.49	6.51	3.25	
NO		NO							
L0001962	0	0.12180E-06	470795.6	3816007.4	922.0	3.49	6.51	3.25	
NO		NO							
L0001963	0	0.12180E-06	470781.6	3816007.3	922.0	3.49	6.51	3.25	
NO		NO							
L0001964	0	0.12180E-06	470767.6	3816007.2	922.0	3.49	6.51	3.25	
NO		NO							
L0001965	0	0.12180E-06	470753.6	3816007.1	922.2	3.49	6.51	3.25	
NO		NO							
L0001966	0	0.12180E-06	470739.6	3816006.9	922.3	3.49	6.51	3.25	
NO		NO							
L0001967	0	0.12180E-06	470725.6	3816006.8	922.6	3.49	6.51	3.25	
NO		NO							
L0001968	0	0.12180E-06	470711.6	3816006.7	923.0	3.49	6.51	3.25	
NO		NO							
L0001969	0	0.12180E-06	470697.6	3816006.6	923.0	3.49	6.51	3.25	
NO		NO							
L0001970	0	0.12180E-06	470683.6	3816006.5	923.0	3.49	6.51	3.25	
NO		NO							
L0001971	0	0.12180E-06	470669.6	3816006.4	923.1	3.49	6.51	3.25	
NO		NO							
L0001972	0	0.12180E-06	470655.6	3816006.4	923.3	3.49	6.51	3.25	
NO		NO							

L0001996 NO	0	0.12180E-06 NO	470319.6	3816004.7	924.0	3.49	6.51	3.25
L0001997 NO	0	0.12180E-06 NO	470305.6	3816004.6	924.5	3.49	6.51	3.25
L0001998 NO	0	0.12180E-06 NO	470291.6	3816004.5	924.9	3.49	6.51	3.25
L0001999 NO	0	0.12180E-06 NO	470277.6	3816004.3	925.4	3.49	6.51	3.25
L0002000 NO	0	0.12180E-06 NO	470263.6	3816004.2	925.9	3.49	6.51	3.25
L0002001 NO	0	0.12180E-06 NO	470249.6	3816004.1	926.0	3.49	6.51	3.25
L0002002 NO	0	0.12180E-06 NO	470235.6	3816003.9	926.0	3.49	6.51	3.25
L0002003 NO	0	0.12180E-06 NO	470221.6	3816003.8	926.0	3.49	6.51	3.25
L0002004 NO	0	0.12180E-06 NO	470207.6	3816003.7	926.0	3.49	6.51	3.25
L0002005 NO	0	0.12180E-06 NO	470193.6	3816003.6	926.1	3.49	6.51	3.25
L0002006 NO	0	0.12180E-06 NO	470179.6	3816003.4	926.4	3.49	6.51	3.25
L0002007 NO	0	0.12180E-06 NO	470165.6	3816003.3	926.6	3.49	6.51	3.25
L0002008 NO	0	0.12180E-06 NO	470151.6	3816003.2	926.8	3.49	6.51	3.25
L0002009 NO	0	0.12180E-06 NO	470137.6	3816003.0	927.0	3.49	6.51	3.25
L0002010 NO	0	0.12180E-06 NO	470123.6	3816002.9	927.0	3.49	6.51	3.25
L0002011 NO	0	0.12180E-06 NO	470109.6	3816002.8	927.0	3.49	6.51	3.25
L0002012 NO	0	0.12180E-06 NO	470095.6	3816002.7	927.0	3.49	6.51	3.25
L0002013 NO	0	0.12180E-06 NO	470081.6	3816002.5	927.0	3.49	6.51	3.25
L0002014 NO	0	0.12180E-06 NO	470067.6	3816002.4	927.0	3.49	6.51	3.25
L0002015 NO	0	0.12180E-06 NO	470053.6	3816002.3	927.0	3.49	6.51	3.25
L0002016 NO	0	0.12180E-06 NO	470039.6	3816002.2	927.0	3.49	6.51	3.25
L0002017 NO	0	0.12180E-06 NO	470025.6	3816002.0	927.0	3.49	6.51	3.25
L0002018 NO	0	0.12180E-06 NO	470011.6	3816001.9	926.8	3.49	6.51	3.25
L0002019 NO	0	0.12180E-06 NO	469997.6	3816001.8	926.6	3.49	6.51	3.25
L0002020 NO	0	0.12180E-06 NO	469983.6	3816001.6	926.4	3.49	6.51	3.25
L0002021 NO	0	0.12180E-06 NO	469969.6	3816001.5	926.2	3.49	6.51	3.25
L0002022 NO	0	0.12180E-06 NO	469955.6	3816001.4	926.1	3.49	6.51	3.25
L0002023 NO	0	0.12180E-06 NO	469941.6	3816001.3	926.3	3.49	6.51	3.25
L0002024 NO	0	0.12180E-06 NO	469927.6	3816001.1	926.5	3.49	6.51	3.25
L0002025 NO	0	0.12180E-06 NO	469913.6	3816001.0	926.8	3.49	6.51	3.25

 *** AERMOD - VERSION 23132 *** *** C:\Users\Michael Tirohn\Desktop\HRAS\15241 Nisqualli
 Rd\15241 Ops\15 *** 11/22/23
 *** AERMET - VERSION 19191 ***

*** 12:54:48

*** MODELOPTs: RegDEFAULT CONC ELEV RURAL ADJ_U*

*** VOLUME SOURCE DATA ***

SOURCE	NUMBER	EMISSION RATE			BASE	RELEASE	INIT.	INIT.
SOURCE	URBAN	EMISSION RATE	AIRCRAFT		ELEV.	HEIGHT	SY	SZ
ID	PART.	(GRAMS/SEC)	X	Y	(METERS)	(METERS)	(METERS)	(METERS)
(METERS)	SCALAR VARY	CATS.	(METERS)	(METERS)	(METERS)	(METERS)	(METERS)	(METERS)
		BY						
L0002026	0	0.12180E-06	469899.6	3816000.9	927.0	3.49	6.51	3.25
NO		NO						
L0002027	0	0.12180E-06	469885.6	3816000.8	927.2	3.49	6.51	3.25
NO		NO						
L0002028	0	0.12180E-06	469871.6	3816000.6	927.5	3.49	6.51	3.25
NO		NO						
L0002029	0	0.12180E-06	469857.6	3816000.5	927.7	3.49	6.51	3.25
NO		NO						
L0002030	0	0.12180E-06	469843.6	3816000.4	927.9	3.49	6.51	3.25
NO		NO						
L0002031	0	0.12180E-06	469829.6	3816000.2	928.2	3.49	6.51	3.25
NO		NO						
L0002032	0	0.12180E-06	469815.6	3816000.1	928.4	3.49	6.51	3.25
NO		NO						
L0002033	0	0.12180E-06	469801.6	3816000.0	928.7	3.49	6.51	3.25
NO		NO						
L0002034	0	0.12180E-06	469787.6	3815999.9	928.9	3.49	6.51	3.25
NO		NO						
L0002035	0	0.12180E-06	469773.7	3815999.7	929.2	3.49	6.51	3.25
NO		NO						
L0002036	0	0.12180E-06	469759.7	3815999.6	929.7	3.49	6.51	3.25
NO		NO						
L0002037	0	0.12180E-06	469745.7	3815999.5	930.0	3.49	6.51	3.25
NO		NO						
L0002038	0	0.12180E-06	469731.7	3815999.3	930.0	3.49	6.51	3.25
NO		NO						
L0002039	0	0.12180E-06	469717.7	3815999.2	930.0	3.49	6.51	3.25
NO		NO						
L0002040	0	0.12180E-06	469703.7	3815999.1	930.3	3.49	6.51	3.25
NO		NO						
L0002041	0	0.12180E-06	469689.7	3815999.0	930.6	3.49	6.51	3.25
NO		NO						
L0002042	0	0.12180E-06	469675.7	3815998.8	930.8	3.49	6.51	3.25
NO		NO						
L0002043	0	0.12180E-06	469661.7	3815998.7	931.0	3.49	6.51	3.25
NO		NO						
L0002044	0	0.12180E-06	469647.7	3815998.6	931.2	3.49	6.51	3.25
NO		NO						
L0002045	0	0.12180E-06	469633.7	3815998.5	931.5	3.49	6.51	3.25
NO		NO						
L0002046	0	0.12180E-06	469619.7	3815998.4	931.7	3.49	6.51	3.25
NO		NO						
L0002047	0	0.12180E-06	469605.7	3815998.4	931.9	3.49	6.51	3.25
NO		NO						
L0002048	0	0.12180E-06	469591.7	3815998.3	932.2	3.49	6.51	3.25
NO		NO						
L0002049	0	0.12180E-06	469577.7	3815998.3	932.4	3.49	6.51	3.25
NO		NO						
L0002050	0	0.12180E-06	469563.7	3815998.2	932.7	3.49	6.51	3.25
NO		NO						
L0002051	0	0.12180E-06	469549.7	3815998.1	932.9	3.49	6.51	3.25
NO		NO						

L0002052	0	0.12180E-06	469535.7	3815998.1	933.0	3.49	6.51	3.25
NO		NO						
L0002053	0	0.12180E-06	469521.7	3815998.0	933.0	3.49	6.51	3.25
NO		NO						
L0002054	0	0.12180E-06	469507.7	3815997.9	933.0	3.49	6.51	3.25
NO		NO						
L0002055	0	0.12180E-06	469493.7	3815997.7	933.0	3.49	6.51	3.25
NO		NO						
L0002056	0	0.12180E-06	469479.7	3815997.6	933.0	3.49	6.51	3.25
NO		NO						
L0002057	0	0.12180E-06	469465.7	3815997.9	933.3	3.49	6.51	3.25
NO		NO						
L0002058	0	0.12180E-06	469451.7	3815999.0	933.5	3.49	6.51	3.25
NO		NO						
L0002059	0	0.12180E-06	469437.8	3816000.1	933.7	3.49	6.51	3.25
NO		NO						
L0002060	0	0.12180E-06	469423.8	3816001.2	933.9	3.49	6.51	3.25
NO		NO						
L0002061	0	0.12180E-06	469409.9	3816002.7	934.0	3.49	6.51	3.25
NO		NO						
L0002062	0	0.12180E-06	469396.0	3816004.7	934.0	3.49	6.51	3.25
NO		NO						
L0002063	0	0.12180E-06	469382.2	3816006.8	934.0	3.49	6.51	3.25
NO		NO						
L0002064	0	0.12180E-06	469368.3	3816008.8	934.0	3.49	6.51	3.25
NO		NO						
L0002065	0	0.12180E-06	469354.5	3816010.9	934.0	3.49	6.51	3.25
NO		NO						

 *** AERMOD - VERSION 23132 *** *** C:\Users\Michael Tirohn\Desktop\HRAs\15241 Nisqualli Rd\15241 Ops\15 *** 11/22/23
 *** AERMET - VERSION 19191 ***
 *** *** 12:54:48

PAGE 14

*** MODELOPTs: RegDFAULT CONC ELEV RURAL ADJ_U*

*** VOLUME SOURCE DATA ***

SOURCE	SOURCE ID	NUMBER URBAN PART.	EMISSION RATE (GRAMS/SEC)	EMISSION RATE		BASE ELEV.	RELEASE HEIGHT	INIT. SY	INIT. SZ
				SCALAR VARY CATS.	AIRCRAFT X				
		BY		(METERS)	(METERS)	(METERS)	(METERS)	(METERS)	(METERS)
L0002066	0	0.12180E-06	469340.6	3816012.9	934.0	3.49	6.51	3.25	
NO		NO							
L0002067	0	0.12180E-06	469326.8	3816014.9	934.0	3.49	6.51	3.25	
NO		NO							
L0002068	0	0.12180E-06	469312.9	3816017.0	934.0	3.49	6.51	3.25	
NO		NO							
L0002069	0	0.12180E-06	469299.1	3816019.0	934.0	3.49	6.51	3.25	
NO		NO							
L0002070	0	0.12180E-06	469285.2	3816021.1	934.0	3.49	6.51	3.25	
NO		NO							
L0002071	0	0.12180E-06	469271.4	3816023.1	934.0	3.49	6.51	3.25	
NO		NO							
L0002072	0	0.12180E-06	469257.5	3816025.2	934.0	3.49	6.51	3.25	
NO		NO							
L0002073	0	0.12180E-06	469243.7	3816027.3	934.0	3.49	6.51	3.25	
NO		NO							
L0002074	0	0.12180E-06	469229.9	3816029.3	934.0	3.49	6.51	3.25	
NO		NO							

*** MODELOPTs: RegDFAULT CONC ELEV RURAL ADJ_U*

*** VOLUME SOURCE DATA ***

SOURCE	NUMBER	EMISSION	RATE	AIRCRAFT		BASE	RELEASE	INIT.	INIT.
SOURCE	URBAN	EMISSION	RATE	X	Y	ELEV.	HEIGHT	SY	SZ
ID	PART.	(GRAMS/SEC)		(METERS)	(METERS)	(METERS)	(METERS)	(METERS)	
(METERS)	SCALAR VARY		BY						
	CATS.								
L0002106	0	0.20400E-06		473900.3	3816491.5	877.6	3.49	4.00	3.25
NO		NO							
L0002107	0	0.20400E-06		473908.9	3816491.9	877.4	3.49	4.00	3.25
NO		NO							
L0002108	0	0.20400E-06		473917.5	3816492.2	877.2	3.49	4.00	3.25
NO		NO							
L0002109	0	0.20400E-06		473926.1	3816492.6	877.3	3.49	4.00	3.25
NO		NO							
L0002110	0	0.20400E-06		473934.7	3816493.0	877.6	3.49	4.00	3.25
NO		NO							
L0002111	0	0.20400E-06		473943.2	3816493.4	877.9	3.49	4.00	3.25
NO		NO							
L0002112	0	0.20400E-06		473951.8	3816493.1	878.1	3.49	4.00	3.25
NO		NO							
L0002113	0	0.20400E-06		473960.4	3816492.5	878.1	3.49	4.00	3.25
NO		NO							
L0002114	0	0.20400E-06		473969.0	3816492.0	878.1	3.49	4.00	3.25
NO		NO							
L0002115	0	0.20400E-06		473977.5	3816491.5	878.1	3.49	4.00	3.25
NO		NO							
L0002116	0	0.20400E-06		473981.7	3816486.8	878.3	3.49	4.00	3.25
NO		NO							
L0002117	0	0.20400E-06		473981.6	3816478.2	878.6	3.49	4.00	3.25
NO		NO							
L0002118	0	0.20400E-06		473981.6	3816469.6	878.9	3.49	4.00	3.25
NO		NO							
L0002119	0	0.20400E-06		473981.6	3816461.0	879.3	3.49	4.00	3.25
NO		NO							
L0002120	0	0.20400E-06		473981.6	3816452.4	879.9	3.49	4.00	3.25
NO		NO							
L0002121	0	0.20400E-06		473981.5	3816443.8	880.5	3.49	4.00	3.25
NO		NO							
L0002122	0	0.20400E-06		473981.5	3816435.3	881.0	3.49	4.00	3.25
NO		NO							
L0002123	0	0.20400E-06		473981.5	3816426.7	881.3	3.49	4.00	3.25
NO		NO							
L0002124	0	0.20400E-06		473981.5	3816418.1	881.6	3.49	4.00	3.25
NO		NO							
L0002125	0	0.20400E-06		473981.4	3816409.5	881.9	3.49	4.00	3.25
NO		NO							
L0002126	0	0.20400E-06		473981.4	3816400.9	882.2	3.49	4.00	3.25
NO		NO							
L0002127	0	0.20400E-06		473981.4	3816392.3	882.5	3.49	4.00	3.25
NO		NO							
L0002128	0	0.20400E-06		473981.4	3816383.7	882.9	3.49	4.00	3.25
NO		NO							
L0002129	0	0.20400E-06		473981.4	3816375.1	883.2	3.49	4.00	3.25
NO		NO							
L0002130	0	0.20400E-06		473981.3	3816366.5	883.8	3.49	4.00	3.25
NO		NO							

*** SOURCE IDs DEFINING SOURCE GROUPS ***

SRCGROUP ID

SOURCE IDs

ALL	L0001544	,	L0001545	,	L0001546	,	L0001547	,	L0001548	,	L0001549	,
L0001550	,	L0001551	,									
	L0001552	,	L0001553	,	L0001554	,	L0001555	,	L0001556	,	L0001557	,
	L0001558	,	L0001559	,								
	L0001560	,	L0001603	,	L0001604	,	L0001605	,	L0001606	,	L0001607	,
	L0001608	,	L0001609	,								
	L0001610	,	L0001611	,	L0001612	,	L0001613	,	L0001614	,	L0001615	,
	L0001616	,	L0001617	,								
	L0001618	,	L0001619	,	L0001620	,	L0001621	,	L0001622	,	L0001623	,
	L0001624	,	L0001625	,								
	L0001626	,	L0001627	,	L0001628	,	L0001629	,	L0001630	,	L0001631	,
	L0001632	,	L0001633	,								
	L0001634	,	L0001635	,	L0001636	,	L0001637	,	L0001638	,	L0001639	,
	L0001640	,	L0001641	,								
	L0001642	,	L0001643	,	L0001644	,	L0001645	,	L0001646	,	L0001647	,
	L0001648	,	L0001649	,								
	L0001650	,	L0001651	,	L0001652	,	L0001653	,	L0001654	,	L0001655	,
	L0001656	,	L0001657	,								
	L0001658	,	L0001659	,	L0001660	,	L0001661	,	L0001662	,	L0001663	,
	L0001664	,	L0001665	,								
	L0001666	,	L0001667	,	L0001668	,	L0001669	,	L0001670	,	L0001671	,
	L0001672	,	L0001673	,								
	L0001674	,	L0001675	,	L0001676	,	L0001677	,	L0001678	,	L0001679	,
	L0001680	,	L0001681	,								
	L0001682	,	L0001683	,	L0001684	,	L0001685	,	L0001686	,	L0001687	,
	L0001688	,	L0001689	,								
	L0001690	,	L0001691	,	L0001692	,	L0001693	,	L0001694	,	L0001695	,
	L0001696	,	L0001697	,								
	L0001698	,	L0001699	,	L0001700	,	L0001701	,	L0001702	,	L0001703	,
	L0001704	,	L0001705	,								
	L0001706	,	L0001707	,	L0001708	,	L0001709	,	L0001710	,	L0001711	,
	L0001712	,	L0001713	,								
	L0001714	,	L0001715	,	L0001716	,	L0001717	,	L0001718	,	L0001719	,
	L0001720	,	L0001721	,								
	L0001722	,	L0001723	,	L0001724	,	L0001725	,	L0001726	,	L0001727	,
	L0001728	,	L0001729	,								
	L0001730	,	L0001731	,	L0001732	,	L0001733	,	L0001734	,	L0001735	,
	L0001736	,	L0001737	,								

L0001738 , L0001739 , L0001740 , L0001741 , L0001742 , L0001743 ,
L0001744 , L0001745 ,

*** AERMOD - VERSION 23132 *** *** C:\Users\Michael Tirohn\Desktop\HRAs\15241 Nisqualli
Rd\15241 Ops\15 *** 11/22/23

*** AERMET - VERSION 19191 ***

12:54:48

PAGE 18

*** MODELOPTs: RegDEFAULT CONC ELEV RURAL ADJ_U*

*** SOURCE IDs DEFINING SOURCE GROUPS ***

SRCGROUP ID

SOURCE IDs

L0001746 , L0001747 , L0001748 , L0001749 , L0001750 , L0001751 ,
L0001752 , L0001753 ,

L0001754 , L0001755 , L0001756 , L0001757 , L0001758 , L0001759 ,
L0001760 , L0001761 ,

L0001762 , L0001763 , L0001764 , L0001765 , L0001766 , L0001767 ,
L0001768 , L0001769 ,

L0001770 , L0001771 , L0001772 , L0001773 , L0001774 , L0001775 ,
L0001776 , L0001777 ,

L0001778 , L0001779 , L0001780 , L0001781 , L0001782 , L0001783 ,
L0001784 , L0001785 ,

L0001786 , L0001787 , L0001788 , L0001789 , L0001790 , L0001791 ,
L0001792 , L0001793 ,

L0001794 , L0001795 , L0001796 , L0001797 , L0001798 , L0001799 ,
L0001800 , L0001801 ,

L0001802 , L0001803 , L0001804 , L0001805 , L0001806 , L0001807 ,
L0001808 , L0001809 ,

L0001810 , L0001811 , L0001812 , L0001813 , L0001814 , L0001815 ,
L0001816 , L0001817 ,

L0001818 , L0001819 , L0001820 , L0001821 , L0001822 , L0001823 ,
L0001824 , L0001825 ,

L0001826 , L0001827 , L0001828 , L0001829 , L0001830 , L0001831 ,
L0001832 , L0001833 ,

L0001834 , L0001835 , L0001836 , L0001837 , L0001838 , L0001839 ,
L0001840 , L0001841 ,

L0001842 , L0001843 , L0001844 , L0001845 , L0001846 , L0001847 ,
L0001848 , L0001849 ,

L0001850 , L0001851 , L0001852 , L0001853 , L0001854 , L0001855 ,
L0001856 , L0001857 ,

L0001858 , L0001859 , L0001860 , L0001861 , L0001862 , L0001863 ,
L0001864 , L0001865 ,

L0001866 , L0001867 , L0001868 , L0001869 , L0001870 , L0001871 ,
L0001872 , L0001873 ,

L0001874 , L0001875 , L0001876 , L0001877 , L0001878 , L0001879 ,

L0001880 , L0001881 ,
 L0001882 , L0001883 , L0001884 , L0001885 , L0001886 , L0001887 ,
 L0001888 , L0001889 ,
 L0001890 , L0001891 , L0001892 , L0001893 , L0001894 , L0001895 ,
 L0001896 , L0001897 ,
 L0001898 , L0001899 , L0001900 , L0001901 , L0001902 , L0001903 ,
 L0001904 , L0001905 ,

*** AERMOD - VERSION 23132 *** *** C:\Users\Michael Tirohn\Desktop\HRAs\15241 Nisqualli
 Rd\15241 Ops\15 *** 11/22/23
 *** AERMET - VERSION 19191 ***
 *** 12:54:48

PAGE 19

*** MODELOPTs: RegDFAULT CONC ELEV RURAL ADJ_U*

*** SOURCE IDs DEFINING SOURCE GROUPS ***

SRCGROUP ID

SOURCE IDs

L0001906 , L0001907 , L0001908 , L0001909 , L0001910 , L0001911 ,
 L0001912 , L0001913 ,
 L0001914 , L0001915 , L0001916 , L0001917 , L0001918 , L0001919 ,
 L0001920 , L0001921 ,
 L0001922 , L0001923 , L0001924 , L0001925 , L0001926 , L0001927 ,
 L0001928 , L0001929 ,
 L0001930 , L0001931 , L0001932 , L0001933 , L0001934 , L0001935 ,
 L0001936 , L0001937 ,
 L0001938 , L0001939 , L0001940 , L0001941 , L0001942 , L0001943 ,
 L0001944 , L0001945 ,
 L0001946 , L0001947 , L0001948 , L0001949 , L0001950 , L0001951 ,
 L0001952 , L0001953 ,
 L0001954 , L0001955 , L0001956 , L0001957 , L0001958 , L0001959 ,
 L0001960 , L0001961 ,
 L0001962 , L0001963 , L0001964 , L0001965 , L0001966 , L0001967 ,
 L0001968 , L0001969 ,
 L0001970 , L0001971 , L0001972 , L0001973 , L0001974 , L0001975 ,
 L0001976 , L0001977 ,
 L0001978 , L0001979 , L0001980 , L0001981 , L0001982 , L0001983 ,
 L0001984 , L0001985 ,
 L0001986 , L0001987 , L0001988 , L0001989 , L0001990 , L0001991 ,
 L0001992 , L0001993 ,
 L0001994 , L0001995 , L0001996 , L0001997 , L0001998 , L0001999 ,
 L0002000 , L0002001 ,
 L0002002 , L0002003 , L0002004 , L0002005 , L0002006 , L0002007 ,
 L0002008 , L0002009 ,
 L0002010 , L0002011 , L0002012 , L0002013 , L0002014 , L0002015 ,
 L0002016 , L0002017 ,

```

L0002018 , L0002019 , L0002020 , L0002021 , L0002022 , L0002023 ,
L0002024 , L0002025 ,

L0002026 , L0002027 , L0002028 , L0002029 , L0002030 , L0002031 ,
L0002032 , L0002033 ,

L0002034 , L0002035 , L0002036 , L0002037 , L0002038 , L0002039 ,
L0002040 , L0002041 ,

L0002042 , L0002043 , L0002044 , L0002045 , L0002046 , L0002047 ,
L0002048 , L0002049 ,

L0002050 , L0002051 , L0002052 , L0002053 , L0002054 , L0002055 ,
L0002056 , L0002057 ,

L0002058 , L0002059 , L0002060 , L0002061 , L0002062 , L0002063 ,
L0002064 , L0002065 ,

```

```

*** AERMOD - VERSION 23132 *** *** C:\Users\Michael Tirohn\Desktop\HRAs\15241 Nisqualli
Rd\15241 Ops\15 *** 11/22/23
*** AERMET - VERSION 19191 ***
*** *** 12:54:48

```

PAGE 20

*** MODELOPTs: RegDFAULT CONC ELEV RURAL ADJ_U*

*** SOURCE IDs DEFINING SOURCE GROUPS ***

SRCGROUP ID

SOURCE IDs

```

L0002066 , L0002067 , L0002068 , L0002069 , L0002070 , L0002071 ,
L0002072 , L0002073 ,

L0002074 , L0002075 , L0002076 , L0002077 , L0002078 , L0002079 ,
L0002080 , L0002081 ,

L0002082 , L0002083 , L0002084 , L0002085 , L0002086 , L0002087 ,
L0002088 , L0002089 ,

L0002090 , L0002091 , L0002092 , L0002093 , L0002094 , L0002095 ,
L0002096 , L0002097 ,

L0002098 , L0002099 , L0002100 , L0002101 , L0002102 , L0002103 ,
L0002104 , L0002105 ,

L0002106 , L0002107 , L0002108 , L0002109 , L0002110 , L0002111 ,
L0002112 , L0002113 ,

L0002114 , L0002115 , L0002116 , L0002117 , L0002118 , L0002119 ,
L0002120 , L0002121 ,

L0002122 , L0002123 , L0002124 , L0002125 , L0002126 , L0002127 ,
L0002128 , L0002129 ,

L0002130 , L0002131 , L0002132 , L0002133 , L0002134 , L0002135 ,
L0002136 , L0002137 ,

L0002138 , L0002139 , L0002140 , L0002141 , L0001561 , L0001562 ,
L0001563 , L0001564 ,

L0001565 , L0001566 , L0001567 , L0001568 , L0001569 , L0001570 ,
L0001571 , L0001572 ,

```

L0001573 , L0001574 , L0001575 , L0001576 , L0001577 , L0001578 ,
 L0001579 , L0001580 ,
 L0001581 , L0001582 , L0001583 , L0001584 , L0001585 , L0001586 ,
 L0001587 , L0001588 ,
 L0001589 , L0001590 , L0001591 , L0001592 , L0001593 , L0001594 ,
 L0001595 , L0001596 ,
 L0001597 , L0001598 , L0001599 , L0001600 , L0001601 , L0001602 ,

*** AERMOD - VERSION 23132 *** *** C:\Users\Michael Tirohn\Desktop\HRAs\15241 Nisqualli
 Rd\15241 Ops\15 *** 11/22/23
 *** AERMET - VERSION 19191 ***
 *** 12:54:48

PAGE 21

*** MODELOPTs: RegDFAULT CONC ELEV RURAL ADJ_U*

*** DISCRETE CARTESIAN RECEPTORS ***
 (X-COORD, Y-COORD, ZELEV, ZHILL, ZFLAG)
 (METERS)

(473676.5, 3815843.0, 892.1, 892.1, 0.0); (473593.7, 3815635.1,
 899.6, 899.6, 0.0);
 (473546.4, 3815594.6, 902.3, 902.3, 0.0); (473636.0, 3815710.6,
 896.8, 896.8, 0.0);
 (473321.2, 3815884.0, 901.0, 901.0, 0.0); (473305.7, 3815969.5,
 898.5, 898.5, 0.0);
 (473296.1, 3815805.0, 902.0, 902.0, 0.0); (473808.0, 3815956.9,
 889.3, 889.3, 0.0);
 (473818.4, 3815824.6, 891.5, 897.0, 0.0); (473575.8, 3816001.6,
 893.4, 893.4, 0.0);
 (473227.6, 3816048.9, 896.0, 896.0, 0.0); (473337.8, 3816052.5,
 897.8, 897.8, 0.0);
 (473245.8, 3815926.3, 900.5, 900.5, 0.0); (473214.3, 3815868.8,
 901.9, 901.9, 0.0);
 (473210.4, 3815835.3, 902.0, 902.0, 0.0); (473210.0, 3815823.5,
 902.4, 902.4, 0.0);
 (473067.0, 3816005.0, 904.2, 904.2, 0.0); (473066.5, 3815932.9,
 904.8, 904.8, 0.0);
 (473143.0, 3815926.8, 902.0, 902.0, 0.0); (473365.0, 3815600.1,
 904.5, 904.5, 0.0);
 (473477.2, 3815606.3, 903.0, 903.0, 0.0); (472915.9, 3816005.5,
 903.9, 903.9, 0.0);
 (472927.1, 3816047.9, 903.8, 903.8, 0.0); (473088.3, 3815505.3,
 908.3, 908.3, 0.0);
 (471713.2, 3815606.1, 916.2, 916.2, 0.0); (474586.4, 3815185.5,
 902.5, 902.5, 0.0);
 (475019.7, 3815170.1, 884.1, 884.1, 0.0); (474337.1, 3816406.1,
 896.5, 897.0, 0.0);
 (474339.5, 3816064.0, 895.3, 899.0, 0.0); (474347.2, 3815713.9,
 897.7, 897.7, 0.0);
 (474353.1, 3815867.9, 897.8, 903.0, 0.0); (474351.2, 3815942.8,
 899.3, 902.0, 0.0);
 (473608.7, 3816111.4, 891.4, 891.4, 0.0); (473211.7, 3816102.7,
 896.0, 896.0, 0.0);
 (473618.0, 3816003.0, 892.0, 892.0, 0.0); (473609.0, 3816228.8,
 891.4, 891.4, 0.0);
 (473082.2, 3816048.4, 902.9, 902.9, 0.0); (473658.9, 3816252.1,
 890.9, 890.9, 0.0);
 (473809.6, 3816252.1, 882.6, 890.0, 0.0); (473925.0, 3816230.6,
 888.2, 888.2, 0.0);
 (473926.3, 3816114.3, 893.9, 893.9, 0.0); (473714.5, 3816014.7,
 889.8, 889.8, 0.0);
 (473886.4, 3815958.6, 892.9, 892.9, 0.0); (474024.1, 3815943.4,
 894.3, 894.3, 0.0);

```

( 473747.3, 3816419.9, 889.3, 889.3, 0.0); ( 473556.5, 3816419.9,
890.6, 890.6, 0.0);
( 473822.2, 3816551.9, 883.7, 883.7, 0.0); ( 473896.7, 3816621.0,
878.9, 878.9, 0.0);
( 473747.7, 3816532.2, 888.8, 888.8, 0.0); ( 474350.8, 3816428.5,
898.4, 898.4, 0.0);
( 474345.9, 3816491.2, 899.0, 899.0, 0.0); ( 474340.9, 3816516.7,
898.1, 898.1, 0.0);
( 474341.5, 3816550.2, 899.7, 899.7, 0.0); ( 474343.7, 3816590.1,
901.1, 901.1, 0.0);
( 474346.8, 3816624.2, 901.5, 901.5, 0.0); ( 474346.8, 3816652.8,
901.3, 901.3, 0.0);
( 474352.4, 3816676.4, 901.2, 903.0, 0.0); ( 474351.2, 3816706.9,
898.9, 903.0, 0.0);
( 474353.7, 3816729.9, 898.9, 904.0, 0.0); ( 474354.3, 3816751.0,
900.4, 904.0, 0.0);
( 474353.7, 3816770.2, 901.8, 904.0, 0.0); ( 474353.7, 3816790.1,
901.8, 904.0, 0.0);
( 474351.8, 3816815.6, 900.9, 904.0, 0.0); ( 474330.1, 3816854.8,
896.7, 904.0, 0.0);
( 474218.8, 3816932.4, 880.4, 904.0, 0.0); ( 474287.2, 3816923.1,
890.7, 902.0, 0.0);
( 474333.2, 3816913.2, 897.1, 898.0, 0.0); ( 473980.2, 3816659.0,
876.4, 876.4, 0.0);
( 474337.5, 3816375.1, 895.6, 896.0, 0.0); ( 471448.2, 3815578.3,
920.6, 920.6, 0.0);
( 473006.0, 3815495.8, 908.0, 908.0, 0.0); ( 472957.5, 3815495.3,
909.0, 909.0, 0.0);
( 474346.0, 3816027.7, 897.3, 901.0, 0.0); ( 474337.5, 3816095.3,
894.0, 894.0, 0.0);
( 474337.0, 3816121.2, 892.6, 897.0, 0.0); ( 474336.5, 3816144.5,
891.1, 897.0, 0.0);
( 474335.9, 3816163.0, 889.9, 897.0, 0.0); ( 474337.0, 3816182.9,
889.7, 897.0, 0.0);
( 474335.3, 3816204.4, 889.1, 897.0, 0.0); ( 474336.2, 3816223.4,
888.6, 897.0, 0.0);
( 474335.9, 3816244.7, 889.0, 897.0, 0.0); ( 474336.2, 3816262.6,
889.6, 897.0, 0.0);
( 474336.5, 3816284.4, 890.4, 897.0, 0.0); ( 474336.2, 3816302.6,
891.5, 897.0, 0.0);
( 474336.7, 3816323.8, 893.0, 897.0, 0.0); ( 474337.0, 3816347.0,
894.4, 895.0, 0.0);
( 474345.6, 3815998.3, 898.3, 904.0, 0.0); ( 474347.4, 3815975.8,
899.0, 902.0, 0.0);
( 474350.1, 3815959.6, 899.3, 902.0, 0.0); ( 473426.0, 3816081.4,
897.0, 897.0, 0.0);

```

```

*** AERMOD - VERSION 23132 *** *** C:\Users\Michael Tirohn\Desktop\HRAs\15241 Nisqualli
Rd\15241 Ops\15 *** 11/22/23
*** AERMET - VERSION 19191 ***
*** *** 12:54:48

```

PAGE 22

*** MODELOPTs: RegDEFAULT CONC ELEV RURAL ADJ_U*

*** DISCRETE CARTESIAN RECEPTORS ***
(X-COORD, Y-COORD, ZELEV, ZHILL, ZFLAG)
(METERS)

```

( 473408.4, 3816178.0, 896.6, 896.6, 0.0); ( 473418.6, 3816137.1,
896.7, 896.7, 0.0);
( 473315.8, 3816205.9, 895.0, 895.0, 0.0); ( 473287.5, 3816282.2,
894.0, 894.0, 0.0);
( 473261.9, 3816319.0, 893.8, 893.8, 0.0); ( 473234.0, 3816385.9,
892.6, 892.6, 0.0);
( 472808.3, 3816043.8, 898.1, 898.1, 0.0); ( 472492.0, 3816054.0,
902.5, 902.5, 0.0);

```



```

15 01 01 1 19 -999.0 -9.000 -9.000 -9.000 -999. -999. -99999.0 0.03 4.18 1.00 0.00
0. 10.0 274.9 2.0
15 01 01 1 20 -999.0 -9.000 -9.000 -9.000 -999. -999. -99999.0 0.03 4.18 1.00 0.00
0. 10.0 274.9 2.0
15 01 01 1 21 -10.8 0.137 -9.000 -9.000 -999. 121. 20.5 0.02 4.18 1.00 2.36
260. 10.0 274.2 2.0
15 01 01 1 22 -19.5 0.199 -9.000 -9.000 -999. 214. 43.7 0.02 4.18 1.00 3.36
262. 10.0 272.0 2.0
15 01 01 1 23 -18.8 0.192 -9.000 -9.000 -999. 202. 40.5 0.04 4.18 1.00 2.86
230. 10.0 272.0 2.0
15 01 01 1 24 -28.1 0.287 -9.000 -9.000 -999. 370. 90.9 0.02 4.18 1.00 4.86
270. 10.0 272.0 2.0

```

First hour of profile data

```

YR MO DY HR HEIGHT F WDIR WSPD AMB_TMP sigmaA sigmaW sigmaV
15 01 01 01 10.0 1 251. 4.27 272.6 99.0 -99.00 -99.00

```

F indicates top of profile (=1) or below (=0)

```

*** AERMOD - VERSION 23132 *** *** C:\Users\Michael Tirohn\Desktop\HRAs\15241 Nisqualli
Rd\15241 Ops\15 *** 11/22/23
*** AERMET - VERSION 19191 ***
*** *** 12:54:48

```

PAGE 25

*** MODELOPTs: RegDFAULT CONC ELEV RURAL ADJ_U*

*** THE PERIOD (43848 HRS) AVERAGE CONCENTRATION VALUES FOR
SOURCE GROUP: ALL ***

```

INCLUDING SOURCE(S): L0001544 , L0001545 ,
L0001546 , L0001547 , L0001548 ,
L0001549 , L0001550 , L0001551 , L0001552 , L0001553 ,
L0001554 , L0001555 , L0001556 ,
L0001557 , L0001558 , L0001559 , L0001560 , L0001603 ,
L0001604 , L0001605 , L0001606 ,
L0001607 , L0001608 , L0001609 , L0001610 , L0001611 ,
L0001612 , L0001613 , . . . ,

```

*** DISCRETE CARTESIAN RECEPTOR POINTS ***

** CONC OF DPM IN **
MICROGRAMS/M**3

X-COORD (M) (M)	Y-COORD (M) CONC	CONC	X-COORD (M)	Y-COORD
473676.52	3815843.01	0.00013	473593.71	
3815635.08	0.00006			
473546.39	3815594.59	0.00005	473636.02	
3815710.61	0.00008			
473321.17	3815883.96	0.00016	473305.70	
3815969.49	0.00033			
473296.15	3815804.99	0.00011	473807.98	
3815956.87	0.00026			
473818.42	3815824.60	0.00011	473575.83	
3816001.65	0.00056			
473227.59	3816048.87	0.00055	473337.82	
3816052.50	0.00057			
473245.76	3815926.32	0.00022	473214.26	
3815868.78	0.00015			
473210.43	3815835.26	0.00013	473210.02	
3815823.55	0.00012			
473067.03	3816005.04	0.00063	473066.47	
3815932.95	0.00023			
473143.04	3815926.80	0.00022	473365.05	

3815600.06	0.00006		
473477.16	3815606.31	0.00006	472915.89
3816005.47	0.00064		
472927.07	3816047.94	0.00056	473088.26
3815505.31	0.00004		
471713.19	3815606.14	0.00005	474586.36
3815185.48	0.00002		
475019.69	3815170.15	0.00002	474337.09
3816406.15	0.00043		
474339.45	3816063.98	0.00020	474347.23
3815713.92	0.00007		
474353.10	3815867.88	0.00011	474351.21
3815942.85	0.00014		
473608.74	3816111.39	0.00048	473211.74
3816102.67	0.00027		
473618.02	3816003.04	0.00057	473609.05
3816228.77	0.00034		
473082.20	3816048.37	0.00056	473658.86
3816252.10	0.00031		
473809.64	3816252.10	0.00037	473924.98
3816230.56	0.00053		
473926.32	3816114.33	0.00072	473714.51
3816014.71	0.00062		
473886.38	3815958.61	0.00024	474024.15
3815943.36	0.00019		
473747.27	3816419.94	0.00033	473556.54
3816419.94	0.00018		
473822.21	3816551.88	0.00032	473896.70
3816620.99	0.00023		
473747.71	3816532.22	0.00022	474350.84
3816428.49	0.00039		
474345.87	3816491.23	0.00032	474340.90
3816516.70	0.00029		
474341.52	3816550.24	0.00023	474343.73
3816590.06	0.00018		
474346.84	3816624.24	0.00015	474346.84
3816652.82	0.00013		
474352.43	3816676.43	0.00011	474351.19
3816706.88	0.00010		
474353.67	3816729.87	0.00009	474354.30
3816750.99	0.00008		
474353.67	3816770.25	0.00007	474353.67
3816790.14	0.00007		
474351.81	3816815.61	0.00006	474330.06
3816854.76	0.00006		
474218.84	3816932.42	0.00006	474287.19
3816923.10	0.00006		
474333.17	3816913.16	0.00005	473980.25
3816659.03	0.00017		
474337.52	3816375.08	0.00044	471448.18
3815578.31	0.00004		
473006.04	3815495.79	0.00004	472957.55
3815495.34	0.00004		
474345.98	3816027.72	0.00018	474337.52
3816095.34	0.00022		
474336.99	3816121.23	0.00024	474336.47
3816144.47	0.00025		
474335.94	3816162.96	0.00027	474337.00
3816182.88	0.00028		
474335.35	3816204.39	0.00030	474336.18
3816223.42	0.00032		

 *** AERMOD - VERSION 23132 ***
 Rd\15241 Ops\15 *** 11/22/23
 *** AERMET - VERSION 19191 ***

*** C:\Users\Michael Tirohn\Desktop\HRAs\15241 Nisqualli

12:54:48

*** MODELOPTs: RegDFAULT CONC ELEV RURAL ADJ_U*

*** THE PERIOD (43848 HRS) AVERAGE CONCENTRATION VALUES FOR

SOURCE GROUP: ALL ***

INCLUDING SOURCE(S): L0001544 , L0001545 ,
 L0001546 , L0001547 , L0001548 ,
 L0001549 , L0001550 , L0001551 , L0001552 , L0001553 ,
 L0001554 , L0001555 , L0001556 ,
 L0001557 , L0001558 , L0001559 , L0001560 , L0001603 ,
 L0001604 , L0001605 , L0001606 ,
 L0001607 , L0001608 , L0001609 , L0001610 , L0001611 ,
 L0001612 , L0001613 , . . . ,

*** DISCRETE CARTESIAN RECEPTOR POINTS ***

** CONC OF DPM IN **
 MICROGRAMS/M**3

X-COORD (M)	Y-COORD (M)	CONC	X-COORD (M)	Y-COORD
474335.90	3816244.66	0.00035	474336.18	
3816262.58	0.00037			
474336.45	3816284.37	0.00040	474336.18	
3816302.57	0.00042			
474336.73	3816323.80	0.00043	474337.00	
3816346.97	0.00044			
474345.57	3815998.27	0.00016	474347.37	
3815975.82	0.00015			
474350.06	3815959.65	0.00014	473426.02	
3816081.43	0.00038			
473408.37	3816177.96	0.00021	473418.58	
3816137.14	0.00025			
473315.76	3816205.86	0.00017	473287.47	
3816282.20	0.00014			
473261.87	3816319.03	0.00013	473234.02	
3816385.94	0.00011			
472808.31	3816043.84	0.00059	472491.96	
3816054.04	0.00046			
472790.66	3816054.59	0.00045	472759.77	
3816053.77	0.00044			
472707.64	3816071.14	0.00034	472584.63	
3816004.40	0.00066			
472686.93	3816004.02	0.00064	472889.40	
3816006.30	0.00066			
472503.54	3815999.98	0.00058	473214.87	
3816157.65	0.00020			
473212.82	3816221.07	0.00015	473208.40	
3816271.82	0.00013			
473194.34	3816304.65	0.00012	473184.41	
3816327.82	0.00011			
473176.96	3816347.40	0.00011	473169.79	
3816363.68	0.00010			
473163.72	3816378.02	0.00010	473157.10	
3816393.20	0.00010			
473151.58	3816409.75	0.00009	473138.06	
3816444.23	0.00009			
473126.75	3816467.67	0.00008	473118.75	
3816489.19	0.00008			
473104.96	3816533.88	0.00007	473089.51	
3816579.67	0.00007			
473085.10	3816616.91	0.00006	473110.51	
3816821.37	0.00005			
473089.39	3816716.26	0.00006	474140.07	

3817101.23 0.00004
473200.92 3815513.93
0.00004

*** AERMOD - VERSION 23132 *** C:\Users\Michael Tirohn\Desktop\HRAs\15241 Nisqualli
Rd\15241 Ops\15 *** 11/22/23
*** AERMET - VERSION 19191 ***
*** 12:54:48

PAGE 27

*** MODELOPTs: RegDFAULT CONC ELEV RURAL ADJ_U*

*** THE SUMMARY OF MAXIMUM PERIOD (43848 HRS) RESULTS

** CONC OF DPM IN **
MICROGRAMS/M**3

NETWORK

GROUP ID NETWORK AVERAGE CONC RECEPTOR (XR, YR, ZELEV, ZHILL,
ZFLAG) OF TYPE GRID-ID

ALL 1ST HIGHEST VALUE IS 0.00072 AT (473926.32, 3816114.33, 893.93,
893.93, 0.00) DC
2ND HIGHEST VALUE IS 0.00066 AT (472889.40, 3816006.30, 902.97,
902.97, 0.00) DC
3RD HIGHEST VALUE IS 0.00066 AT (472584.63, 3816004.40, 901.70,
901.70, 0.00) DC
4TH HIGHEST VALUE IS 0.00064 AT (472915.89, 3816005.47, 903.88,
903.88, 0.00) DC
5TH HIGHEST VALUE IS 0.00064 AT (472686.93, 3816004.02, 900.46,
900.46, 0.00) DC
6TH HIGHEST VALUE IS 0.00063 AT (473067.03, 3816005.04, 904.16,
904.16, 0.00) DC
7TH HIGHEST VALUE IS 0.00062 AT (473714.51, 3816014.71, 889.85,
889.85, 0.00) DC
8TH HIGHEST VALUE IS 0.00059 AT (472808.31, 3816043.84, 898.09,
898.09, 0.00) DC
9TH HIGHEST VALUE IS 0.00058 AT (472503.54, 3815999.98, 902.00,
902.00, 0.00) DC
10TH HIGHEST VALUE IS 0.00057 AT (473618.02, 3816003.04, 892.05,
892.05, 0.00) DC

*** RECEPTOR TYPES: GC = GRIDCART
GP = GRIDPOLR
DC = DISCCART
DP = DISCPOLR

*** AERMOD - VERSION 23132 *** C:\Users\Michael Tirohn\Desktop\HRAs\15241 Nisqualli
Rd\15241 Ops\15 *** 11/22/23
*** AERMET - VERSION 19191 ***
*** 12:54:48

PAGE 28

*** MODELOPTs: RegDFAULT CONC ELEV RURAL ADJ_U*

*** Message Summary : AERMOD Model Execution ***

----- Summary of Total Messages -----

A Total of 0 Fatal Error Message(s)
A Total of 4 Warning Message(s)

A Total of 637 Informational Message(s)
A Total of 43848 Hours Were Processed
A Total of 191 Calm Hours Identified
A Total of 446 Missing Hours Identified (1.02 Percent)

***** FATAL ERROR MESSAGES *****
*** NONE ***

***** WARNING MESSAGES *****
ME W186 1421 MEOpen: THRESH_1MIN 1-min ASOS wind speed threshold used 0.50
ME W187 1421 MEOpen: ADJ_U* Option for Stable Low Winds used in AERMET
MX W450 17545 CHKDAT: Record Out of Sequence in Meteorological File at: 18010101
MX W450 17545 CHKDAT: Record Out of Sequence in Meteorological File at: 1 year gap

*** AERMOD Finishes Successfully ***

```

** Lakes Environmental AERMOD MPI
**
*****
**
** AERMOD Input Produced by:
** AERMOD View Ver. 12.0.0
** Lakes Environmental Software Inc.
** Date: 11/22/2023
** File: C:\Users\Michael Tirohn\Desktop\HRAs\15241 Nisqualli Rd\15241 Ops Proposed\15241 Ops
Proposed.ADI
**

```

```

*****
**
**
*****
** AERMOD Control Pathway
*****
**
**

```

```

CO STARTING
  TITLEONE C:\Users\Michael Tirohn\Desktop\HRAs\15241 Nisqualli Rd\15241 Ops\15
  MODELOPT DFAULT CONC
  AVERTIME PERIOD
  POLLUTID DPM
  RUNORNOT RUN
  ERRORFIL "15241 Ops Proposed.err"

```

```

CO FINISHED
**
*****
** AERMOD Source Pathway
*****
**
**

```

```

SO STARTING
** Source Location **
** Source ID - Type - X Coord. - Y Coord. **
** -----

```

```

** Line Source Represented by Adjacent Volume Sources
** LINE VOLUME Source ID = SLINE1
** DESCRSRC Idle 1
** PREFIX
** Length of Side = 8.59
** Configuration = Adjacent
** Emission Rate = 4.151E-06
** Vertical Dimension = 6.99
** SZINIT = 3.25
** Nodes = 2
** 473878.950, 3816498.363, 878.75, 3.49, 4.00
** 473879.149, 3816354.851, 881.73, 3.49, 4.00
** -----

```

LOCATION	VOLUME	X Coord.	Y Coord.	Z
L0000700	473878.956	3816494.068	878.69	
L0000701	473878.968	3816485.478	878.51	
L0000702	473878.980	3816476.888	878.32	
L0000703	473878.992	3816468.298	878.14	
L0000704	473879.004	3816459.708	878.23	
L0000705	473879.016	3816451.118	878.41	
L0000706	473879.028	3816442.528	878.59	
L0000707	473879.039	3816433.938	878.79	
L0000708	473879.051	3816425.348	879.08	
L0000709	473879.063	3816416.758	879.37	
L0000710	473879.075	3816408.168	879.65	
L0000711	473879.087	3816399.578	880.00	
L0000712	473879.099	3816390.988	880.36	
L0000713	473879.111	3816382.398	880.73	
L0000714	473879.123	3816373.808	881.05	
L0000715	473879.135	3816365.218	881.23	

```

LOCATION L0000716      VOLUME  473879.147 3816356.628 881.41
** End of LINE VOLUME Source ID = SLINE1
** -----
** Line Source Represented by Adjacent Volume Sources
** LINE VOLUME Source ID = SLINE2
** DESCRSRC Idle 2
** PREFIX
** Length of Side = 8.59
** Configuration = Adjacent
** Emission Rate = 4.151E-06
** Vertical Dimension = 6.99
** SZINIT = 3.25
** Nodes = 2
** 473911.394, 3816468.705, 877.96, 3.49, 4.00
** 474013.903, 3816469.899, 879.01, 3.49, 4.00
** -----
LOCATION L0000717      VOLUME  473915.689 3816468.755 877.79
LOCATION L0000718      VOLUME  473924.279 3816468.855 878.05
LOCATION L0000719      VOLUME  473932.868 3816468.955 878.33
LOCATION L0000720      VOLUME  473941.457 3816469.055 878.62
LOCATION L0000721      VOLUME  473950.047 3816469.156 878.90
LOCATION L0000722      VOLUME  473958.636 3816469.256 878.89
LOCATION L0000723      VOLUME  473967.226 3816469.356 878.89
LOCATION L0000724      VOLUME  473975.815 3816469.456 878.89
LOCATION L0000725      VOLUME  473984.405 3816469.556 878.88
LOCATION L0000726      VOLUME  473992.994 3816469.656 878.88
LOCATION L0000727      VOLUME  474001.583 3816469.756 878.88
LOCATION L0000728      VOLUME  474010.173 3816469.856 878.86
** End of LINE VOLUME Source ID = SLINE2
** -----
** Line Source Represented by Adjacent Volume Sources
** LINE VOLUME Source ID = SLINE3
** DESCRSRC Idle 3
** PREFIX
** Length of Side = 8.59
** Configuration = Adjacent
** Emission Rate = 4.151E-06
** Vertical Dimension = 6.99
** SZINIT = 3.25
** Nodes = 2
** 473911.195, 3816450.194, 878.32, 3.49, 4.00
** 474034.603, 3816451.786, 878.86, 3.49, 4.00
** -----
LOCATION L0000729      VOLUME  473915.490 3816450.249 878.38
LOCATION L0000730      VOLUME  473924.079 3816450.360 878.66
LOCATION L0000731      VOLUME  473932.669 3816450.471 878.94
LOCATION L0000732      VOLUME  473941.258 3816450.582 879.23
LOCATION L0000733      VOLUME  473949.847 3816450.693 879.51
LOCATION L0000734      VOLUME  473958.437 3816450.804 879.65
LOCATION L0000735      VOLUME  473967.026 3816450.914 879.79
LOCATION L0000736      VOLUME  473975.615 3816451.025 879.93
LOCATION L0000737      VOLUME  473984.204 3816451.136 879.99
LOCATION L0000738      VOLUME  473992.794 3816451.247 879.98
LOCATION L0000739      VOLUME  474001.383 3816451.358 879.98
LOCATION L0000740      VOLUME  474009.972 3816451.469 879.97
LOCATION L0000741      VOLUME  474018.562 3816451.579 879.67
LOCATION L0000742      VOLUME  474027.151 3816451.690 879.38
** End of LINE VOLUME Source ID = SLINE3
** -----
** Line Source Represented by Adjacent Volume Sources
** LINE VOLUME Source ID = SLINE4
** DESCRSRC Idle 4
** PREFIX
** Length of Side = 8.59
** Configuration = Adjacent
** Emission Rate = 4.151E-06

```

** Vertical Dimension = 6.99
** SZINIT = 3.25
** Nodes = 2
** 473912.191, 3816409.191, 879.98, 3.49, 4.00
** 474059.683, 3816410.584, 881.71, 3.49, 4.00

LOCATION L0000743 VOLUME 473916.485 3816409.231 879.78
LOCATION L0000744 VOLUME 473925.075 3816409.312 880.06
LOCATION L0000745 VOLUME 473933.665 3816409.394 880.35
LOCATION L0000746 VOLUME 473942.254 3816409.475 880.63
LOCATION L0000747 VOLUME 473950.844 3816409.556 880.91
LOCATION L0000748 VOLUME 473959.434 3816409.637 881.20
LOCATION L0000749 VOLUME 473968.023 3816409.718 881.48
LOCATION L0000750 VOLUME 473976.613 3816409.799 881.76
LOCATION L0000751 VOLUME 473985.202 3816409.880 882.02
LOCATION L0000752 VOLUME 473993.792 3816409.962 882.27
LOCATION L0000753 VOLUME 474002.382 3816410.043 882.51
LOCATION L0000754 VOLUME 474010.971 3816410.124 882.72
LOCATION L0000755 VOLUME 474019.561 3816410.205 882.68
LOCATION L0000756 VOLUME 474028.150 3816410.286 882.63
LOCATION L0000757 VOLUME 474036.740 3816410.367 882.58
LOCATION L0000758 VOLUME 474045.330 3816410.448 882.25
LOCATION L0000759 VOLUME 474053.919 3816410.530 881.76

** End of LINE VOLUME Source ID = SLINE4

** Line Source Represented by Adjacent Volume Sources

** LINE VOLUME Source ID = SLINE5

** DESCRSRC Idle 5

** PREFIX

** Length of Side = 8.59

** Configuration = Adjacent

** Emission Rate = 4.151E-06

** Vertical Dimension = 6.99

** SZINIT = 3.25

** Nodes = 2

** 473912.038, 3816392.177, 880.24, 3.49, 4.00

** 474068.262, 3816393.473, 881.67, 3.49, 4.00

LOCATION L0000760 VOLUME 473916.332 3816392.212 880.40
LOCATION L0000761 VOLUME 473924.922 3816392.284 880.62
LOCATION L0000762 VOLUME 473933.512 3816392.355 880.91
LOCATION L0000763 VOLUME 473942.101 3816392.426 881.19
LOCATION L0000764 VOLUME 473950.691 3816392.498 881.48
LOCATION L0000765 VOLUME 473959.281 3816392.569 881.76
LOCATION L0000766 VOLUME 473967.871 3816392.640 882.04
LOCATION L0000767 VOLUME 473976.460 3816392.711 882.33
LOCATION L0000768 VOLUME 473985.050 3816392.783 882.76
LOCATION L0000769 VOLUME 473993.640 3816392.854 883.30
LOCATION L0000770 VOLUME 474002.229 3816392.925 883.83
LOCATION L0000771 VOLUME 474010.819 3816392.997 884.29
LOCATION L0000772 VOLUME 474019.409 3816393.068 884.16
LOCATION L0000773 VOLUME 474027.999 3816393.139 884.03
LOCATION L0000774 VOLUME 474036.588 3816393.210 883.90
LOCATION L0000775 VOLUME 474045.178 3816393.282 883.50
LOCATION L0000776 VOLUME 474053.768 3816393.353 882.92
LOCATION L0000777 VOLUME 474062.357 3816393.424 882.34

** End of LINE VOLUME Source ID = SLINE5

** Line Source Represented by Adjacent Volume Sources

** LINE VOLUME Source ID = SLINE6

** DESCRSRC Idle 6

** PREFIX

** Length of Side = 8.59

** Configuration = Adjacent

** Emission Rate = 4.151E-06

** Vertical Dimension = 6.99

** SZINIT = 3.25
** Nodes = 2
** 473932.133, 3816349.718, 882.36, 3.49, 4.00
** 474087.709, 3816350.690, 882.58, 3.49, 4.00

LOCATION L0000778 VOLUME 473936.428 3816349.744 882.43
LOCATION L0000779 VOLUME 473945.017 3816349.798 882.71
LOCATION L0000780 VOLUME 473953.607 3816349.852 883.10
LOCATION L0000781 VOLUME 473962.197 3816349.905 883.64
LOCATION L0000782 VOLUME 473970.787 3816349.959 884.17
LOCATION L0000783 VOLUME 473979.377 3816350.013 884.70
LOCATION L0000784 VOLUME 473987.967 3816350.067 885.77
LOCATION L0000785 VOLUME 473996.556 3816350.120 886.87
LOCATION L0000786 VOLUME 474005.146 3816350.174 887.97
LOCATION L0000787 VOLUME 474013.736 3816350.228 888.34
LOCATION L0000788 VOLUME 474022.326 3816350.281 887.81
LOCATION L0000789 VOLUME 474030.916 3816350.335 887.27
LOCATION L0000790 VOLUME 474039.506 3816350.389 886.73
LOCATION L0000791 VOLUME 474048.095 3816350.442 885.70
LOCATION L0000792 VOLUME 474056.685 3816350.496 884.63
LOCATION L0000793 VOLUME 474065.275 3816350.550 883.57
LOCATION L0000794 VOLUME 474073.865 3816350.603 882.85
LOCATION L0000795 VOLUME 474082.455 3816350.657 882.52

** End of LINE VOLUME Source ID = SLINE6

** Line Source Represented by Adjacent Volume Sources

** LINE VOLUME Source ID = SLINE7

** DESCRSRC Onsite 1

** PREFIX

** Length of Side = 8.59

** Configuration = Adjacent

** Emission Rate = 0.00001053

** Vertical Dimension = 6.99

** SZINIT = 3.25

** Nodes = 4

** 473899.073, 3816350.042, 881.95, 3.49, 4.00

** 473898.425, 3816487.143, 877.78, 3.49, 4.00

** 473903.610, 3816488.764, 877.61, 3.49, 4.00

** 474017.051, 3816489.736, 878.11, 3.49, 4.00

LOCATION L0000796 VOLUME 473899.053 3816354.337 881.72
LOCATION L0000797 VOLUME 473899.012 3816362.927 881.44
LOCATION L0000798 VOLUME 473898.971 3816371.516 881.15
LOCATION L0000799 VOLUME 473898.931 3816380.106 880.77
LOCATION L0000800 VOLUME 473898.890 3816388.696 880.28
LOCATION L0000801 VOLUME 473898.849 3816397.286 879.79
LOCATION L0000802 VOLUME 473898.809 3816405.876 879.30
LOCATION L0000803 VOLUME 473898.768 3816414.466 879.01
LOCATION L0000804 VOLUME 473898.728 3816423.056 878.73
LOCATION L0000805 VOLUME 473898.687 3816431.646 878.44
LOCATION L0000806 VOLUME 473898.646 3816440.236 878.15
LOCATION L0000807 VOLUME 473898.606 3816448.826 877.86
LOCATION L0000808 VOLUME 473898.565 3816457.415 877.58
LOCATION L0000809 VOLUME 473898.525 3816466.005 877.29
LOCATION L0000810 VOLUME 473898.484 3816474.595 877.41
LOCATION L0000811 VOLUME 473898.443 3816483.185 877.53
LOCATION L0000812 VOLUME 473902.846 3816488.525 877.53
LOCATION L0000813 VOLUME 473911.399 3816488.830 877.39
LOCATION L0000814 VOLUME 473919.989 3816488.904 877.24
LOCATION L0000815 VOLUME 473928.579 3816488.978 877.52
LOCATION L0000816 VOLUME 473937.168 3816489.051 877.81
LOCATION L0000817 VOLUME 473945.758 3816489.125 878.09
LOCATION L0000818 VOLUME 473954.348 3816489.198 878.23
LOCATION L0000819 VOLUME 473962.937 3816489.272 878.22
LOCATION L0000820 VOLUME 473971.527 3816489.346 878.22
LOCATION L0000821 VOLUME 473980.117 3816489.419 878.22

LOCATION L0000822	VOLUME	473988.706	3816489.493	878.22
LOCATION L0000823	VOLUME	473997.296	3816489.567	878.21
LOCATION L0000824	VOLUME	474005.886	3816489.640	878.21
LOCATION L0000825	VOLUME	474014.475	3816489.714	878.18

** End of LINE VOLUME Source ID = SLINE7

**

** Line Source Represented by Adjacent Volume Sources

** LINE VOLUME Source ID = SLINE8

** DESCRSRC Onsite 2

** PREFIX

** Length of Side = 8.59

** Configuration = Adjacent

** Emission Rate = 0.00001578

** Vertical Dimension = 6.99

** SZINIT = 3.25

** Nodes = 7

** 473910.093, 3816428.802, 879.01, 3.49, 4.00

** 474054.001, 3816431.395, 880.41, 3.49, 4.00

** 474064.696, 3816427.506, 880.09, 3.49, 4.00

** 474071.503, 3816414.217, 881.12, 3.49, 4.00

** 474079.282, 3816379.212, 882.76, 3.49, 4.00

** 474079.930, 3816370.785, 882.71, 3.49, 4.00

** 473910.741, 3816371.109, 881.15, 3.49, 4.00

**

LOCATION L0000826	VOLUME	473914.387	3816428.879	879.05
LOCATION L0000827	VOLUME	473922.976	3816429.034	879.33
LOCATION L0000828	VOLUME	473931.564	3816429.189	879.62
LOCATION L0000829	VOLUME	473940.153	3816429.344	879.90
LOCATION L0000830	VOLUME	473948.742	3816429.498	880.18
LOCATION L0000831	VOLUME	473957.330	3816429.653	880.46
LOCATION L0000832	VOLUME	473965.919	3816429.808	880.74
LOCATION L0000833	VOLUME	473974.507	3816429.963	881.02
LOCATION L0000834	VOLUME	473983.096	3816430.117	881.22
LOCATION L0000835	VOLUME	473991.685	3816430.272	881.27
LOCATION L0000836	VOLUME	474000.273	3816430.427	881.31
LOCATION L0000837	VOLUME	474008.862	3816430.582	881.36
LOCATION L0000838	VOLUME	474017.450	3816430.736	881.15
LOCATION L0000839	VOLUME	474026.039	3816430.891	880.90
LOCATION L0000840	VOLUME	474034.628	3816431.046	880.64
LOCATION L0000841	VOLUME	474043.216	3816431.201	880.45
LOCATION L0000842	VOLUME	474051.805	3816431.355	880.34
LOCATION L0000843	VOLUME	474060.010	3816429.210	880.38
LOCATION L0000844	VOLUME	474066.339	3816424.299	880.48
LOCATION L0000845	VOLUME	474070.255	3816416.653	880.63
LOCATION L0000846	VOLUME	474072.772	3816408.504	880.82
LOCATION L0000847	VOLUME	474074.636	3816400.118	881.21
LOCATION L0000848	VOLUME	474076.499	3816391.733	881.63
LOCATION L0000849	VOLUME	474078.363	3816383.347	882.02
LOCATION L0000850	VOLUME	474079.616	3816374.871	882.37
LOCATION L0000851	VOLUME	474075.438	3816370.794	882.66
LOCATION L0000852	VOLUME	474066.848	3816370.810	883.24
LOCATION L0000853	VOLUME	474058.258	3816370.827	883.91
LOCATION L0000854	VOLUME	474049.668	3816370.843	884.58
LOCATION L0000855	VOLUME	474041.078	3816370.860	885.25
LOCATION L0000856	VOLUME	474032.488	3816370.876	885.63
LOCATION L0000857	VOLUME	474023.898	3816370.892	885.97
LOCATION L0000858	VOLUME	474015.308	3816370.909	886.30
LOCATION L0000859	VOLUME	474006.718	3816370.925	886.17
LOCATION L0000860	VOLUME	473998.128	3816370.942	885.26
LOCATION L0000861	VOLUME	473989.538	3816370.958	884.35
LOCATION L0000862	VOLUME	473980.948	3816370.975	883.45
LOCATION L0000863	VOLUME	473972.358	3816370.991	883.04
LOCATION L0000864	VOLUME	473963.768	3816371.008	882.71
LOCATION L0000865	VOLUME	473955.178	3816371.024	882.37
LOCATION L0000866	VOLUME	473946.588	3816371.041	882.06
LOCATION L0000867	VOLUME	473937.998	3816371.057	881.77

LOCATION L0000868	VOLUME	473929.408	3816371.073	881.48
LOCATION L0000869	VOLUME	473920.818	3816371.090	881.19
LOCATION L0000870	VOLUME	473912.228	3816371.106	881.16

** End of LINE VOLUME Source ID = SLINE8

**

** Line Source Represented by Adjacent Volume Sources

** LINE VOLUME Source ID = SLINE10

** DESCRSRC Onsite S DW 50%

** PREFIX

** Length of Side = 8.59

** Configuration = Adjacent

** Emission Rate = 0.00001434

** Vertical Dimension = 6.99

** SZINIT = 3.25

** Nodes = 7

** 473578.197, 3816029.490, 893.07, 3.49, 4.00

** 473656.958, 3816030.139, 890.43, 3.49, 4.00

** 473658.254, 3816080.053, 889.23, 3.49, 4.00

** 473937.967, 3816081.673, 895.17, 3.49, 4.00

** 473936.994, 3816270.633, 886.57, 3.49, 4.00

** 473933.105, 3816341.291, 882.45, 3.49, 4.00

** 473904.259, 3816341.939, 881.95, 3.49, 4.00

**

LOCATION L0000871	VOLUME	473582.492	3816029.526	892.16
LOCATION L0000872	VOLUME	473591.082	3816029.596	891.53
LOCATION L0000873	VOLUME	473599.672	3816029.667	891.40
LOCATION L0000874	VOLUME	473608.261	3816029.738	891.26
LOCATION L0000875	VOLUME	473616.851	3816029.808	891.13
LOCATION L0000876	VOLUME	473625.441	3816029.879	890.98
LOCATION L0000877	VOLUME	473634.030	3816029.950	890.82
LOCATION L0000878	VOLUME	473642.620	3816030.021	890.66
LOCATION L0000879	VOLUME	473651.210	3816030.091	890.53
LOCATION L0000880	VOLUME	473657.032	3816032.980	890.43
LOCATION L0000881	VOLUME	473657.255	3816041.567	890.15
LOCATION L0000882	VOLUME	473657.478	3816050.154	889.90
LOCATION L0000883	VOLUME	473657.701	3816058.741	889.69
LOCATION L0000884	VOLUME	473657.924	3816067.328	889.48
LOCATION L0000885	VOLUME	473658.147	3816075.915	889.28
LOCATION L0000886	VOLUME	473662.705	3816080.078	889.45
LOCATION L0000887	VOLUME	473671.295	3816080.128	889.65
LOCATION L0000888	VOLUME	473679.885	3816080.178	889.86
LOCATION L0000889	VOLUME	473688.475	3816080.228	889.82
LOCATION L0000890	VOLUME	473697.065	3816080.277	889.78
LOCATION L0000891	VOLUME	473705.655	3816080.327	889.73
LOCATION L0000892	VOLUME	473714.244	3816080.377	889.59
LOCATION L0000893	VOLUME	473722.834	3816080.427	889.34
LOCATION L0000894	VOLUME	473731.424	3816080.476	889.09
LOCATION L0000895	VOLUME	473740.014	3816080.526	888.84
LOCATION L0000896	VOLUME	473748.604	3816080.576	887.69
LOCATION L0000897	VOLUME	473757.194	3816080.626	886.54
LOCATION L0000898	VOLUME	473765.784	3816080.676	885.40
LOCATION L0000899	VOLUME	473774.373	3816080.725	884.84
LOCATION L0000900	VOLUME	473782.963	3816080.775	884.84
LOCATION L0000901	VOLUME	473791.553	3816080.825	884.84
LOCATION L0000902	VOLUME	473800.143	3816080.875	884.85
LOCATION L0000903	VOLUME	473808.733	3816080.924	885.42
LOCATION L0000904	VOLUME	473817.323	3816080.974	886.00
LOCATION L0000905	VOLUME	473825.913	3816081.024	886.57
LOCATION L0000906	VOLUME	473834.502	3816081.074	887.16
LOCATION L0000907	VOLUME	473843.092	3816081.123	887.78
LOCATION L0000908	VOLUME	473851.682	3816081.173	888.40
LOCATION L0000909	VOLUME	473860.272	3816081.223	889.03
LOCATION L0000910	VOLUME	473868.862	3816081.273	889.84
LOCATION L0000911	VOLUME	473877.452	3816081.322	890.65
LOCATION L0000912	VOLUME	473886.042	3816081.372	891.46
LOCATION L0000913	VOLUME	473894.631	3816081.422	892.16

LOCATION	VOLUME			
L0000914	473903.221	3816081.472	892.79	
L0000915	473911.811	3816081.522	893.41	
L0000916	473920.401	3816081.571	894.03	
L0000917	473928.991	3816081.621	894.61	
L0000918	473937.581	3816081.671	895.18	
L0000919	473937.925	3816089.877	895.20	
L0000920	473937.880	3816098.467	895.20	
L0000921	473937.836	3816107.057	895.15	
L0000922	473937.792	3816115.646	894.74	
L0000923	473937.748	3816124.236	894.34	
L0000924	473937.704	3816132.826	893.93	
L0000925	473937.659	3816141.416	893.31	
L0000926	473937.615	3816150.006	892.56	
L0000927	473937.571	3816158.596	891.82	
L0000928	473937.527	3816167.186	891.14	
L0000929	473937.483	3816175.776	890.85	
L0000930	473937.438	3816184.366	890.56	
L0000931	473937.394	3816192.955	890.27	
L0000932	473937.350	3816201.545	889.98	
L0000933	473937.306	3816210.135	889.69	
L0000934	473937.262	3816218.725	889.40	
L0000935	473937.217	3816227.315	889.14	
L0000936	473937.173	3816235.905	889.01	
L0000937	473937.129	3816244.495	888.89	
L0000938	473937.085	3816253.085	888.76	
L0000939	473937.041	3816261.675	888.34	
L0000940	473936.996	3816270.264	887.76	
L0000941	473936.543	3816278.842	887.14	
L0000942	473936.070	3816287.419	886.52	
L0000943	473935.598	3816295.996	885.90	
L0000944	473935.126	3816304.573	885.28	
L0000945	473934.654	3816313.150	884.67	
L0000946	473934.182	3816321.727	884.06	
L0000947	473933.710	3816330.304	883.47	
L0000948	473933.238	3816338.881	882.89	
L0000949	473926.930	3816341.429	882.46	
L0000950	473918.342	3816341.622	882.14	
L0000951	473909.754	3816341.815	882.09	

** End of LINE VOLUME Source ID = SLINE10

** -----

** Line Source Represented by Adjacent Volume Sources

** LINE VOLUME Source ID = SLINE11

** DESCRSRC Enterprise 50%

** PREFIX

** Length of Side = 8.59

** Configuration = Adjacent

** Emission Rate = 5.195E-06

** Vertical Dimension = 6.99

** SZINIT = 3.25

** Nodes = 8

** 473574.888, 3816029.344, 893.31, 3.49, 4.00

** 473576.234, 3816077.352, 892.61, 3.49, 4.00

** 473574.888, 3816124.462, 892.76, 3.49, 4.00

** 473567.261, 3816186.828, 891.97, 3.49, 4.00

** 473552.454, 3816262.205, 893.08, 3.49, 4.00

** 473532.713, 3816330.852, 893.40, 3.49, 4.00

** 473530.469, 3816339.377, 893.06, 3.49, 4.00

** 473900.624, 3816342.517, 881.95, 3.49, 4.00

** -----

LOCATION	VOLUME			
L0000952	473575.008	3816033.637	892.70	
L0000953	473575.249	3816042.224	892.53	
L0000954	473575.490	3816050.810	892.45	
L0000955	473575.731	3816059.397	892.44	
L0000956	473575.971	3816067.984	892.45	
L0000957	473576.212	3816076.570	892.46	
L0000958	473576.011	3816085.157	892.46	

LOCATION	L0000959	VOLUME	473575.766	3816093.743	892.47
LOCATION	L0000960	VOLUME	473575.520	3816102.330	892.48
LOCATION	L0000961	VOLUME	473575.275	3816110.916	892.49
LOCATION	L0000962	VOLUME	473575.030	3816119.503	892.50
LOCATION	L0000963	VOLUME	473574.448	3816128.064	892.52
LOCATION	L0000964	VOLUME	473573.405	3816136.590	892.52
LOCATION	L0000965	VOLUME	473572.362	3816145.117	892.16
LOCATION	L0000966	VOLUME	473571.319	3816153.643	891.81
LOCATION	L0000967	VOLUME	473570.276	3816162.170	891.48
LOCATION	L0000968	VOLUME	473569.234	3816170.696	891.43
LOCATION	L0000969	VOLUME	473568.191	3816179.223	891.57
LOCATION	L0000970	VOLUME	473567.082	3816187.739	891.70
LOCATION	L0000971	VOLUME	473565.426	3816196.168	891.82
LOCATION	L0000972	VOLUME	473563.770	3816204.596	892.16
LOCATION	L0000973	VOLUME	473562.115	3816213.025	892.49
LOCATION	L0000974	VOLUME	473560.459	3816221.454	892.83
LOCATION	L0000975	VOLUME	473558.803	3816229.883	893.04
LOCATION	L0000976	VOLUME	473557.148	3816238.312	893.09
LOCATION	L0000977	VOLUME	473555.492	3816246.741	893.15
LOCATION	L0000978	VOLUME	473553.836	3816255.170	893.20
LOCATION	L0000979	VOLUME	473552.062	3816263.570	893.26
LOCATION	L0000980	VOLUME	473549.688	3816271.826	893.34
LOCATION	L0000981	VOLUME	473547.314	3816280.081	893.42
LOCATION	L0000982	VOLUME	473544.939	3816288.337	893.50
LOCATION	L0000983	VOLUME	473542.565	3816296.592	893.58
LOCATION	L0000984	VOLUME	473540.191	3816304.847	893.66
LOCATION	L0000985	VOLUME	473537.817	3816313.103	893.74
LOCATION	L0000986	VOLUME	473535.443	3816321.358	893.64
LOCATION	L0000987	VOLUME	473533.069	3816329.614	893.44
LOCATION	L0000988	VOLUME	473530.855	3816337.913	893.24
LOCATION	L0000989	VOLUME	473537.546	3816339.437	892.97
LOCATION	L0000990	VOLUME	473546.135	3816339.510	892.68
LOCATION	L0000991	VOLUME	473554.725	3816339.582	892.39
LOCATION	L0000992	VOLUME	473563.315	3816339.655	892.19
LOCATION	L0000993	VOLUME	473571.904	3816339.728	892.13
LOCATION	L0000994	VOLUME	473580.494	3816339.801	892.07
LOCATION	L0000995	VOLUME	473589.084	3816339.874	892.01
LOCATION	L0000996	VOLUME	473597.673	3816339.947	892.00
LOCATION	L0000997	VOLUME	473606.263	3816340.020	892.00
LOCATION	L0000998	VOLUME	473614.853	3816340.093	892.00
LOCATION	L0000999	VOLUME	473623.443	3816340.166	891.88
LOCATION	L0001000	VOLUME	473632.032	3816340.238	891.60
LOCATION	L0001001	VOLUME	473640.622	3816340.311	891.31
LOCATION	L0001002	VOLUME	473649.212	3816340.384	891.02
LOCATION	L0001003	VOLUME	473657.801	3816340.457	891.00
LOCATION	L0001004	VOLUME	473666.391	3816340.530	891.00
LOCATION	L0001005	VOLUME	473674.981	3816340.603	891.00
LOCATION	L0001006	VOLUME	473683.570	3816340.676	890.88
LOCATION	L0001007	VOLUME	473692.160	3816340.749	890.59
LOCATION	L0001008	VOLUME	473700.750	3816340.821	890.31
LOCATION	L0001009	VOLUME	473709.339	3816340.894	890.02
LOCATION	L0001010	VOLUME	473717.929	3816340.967	889.56
LOCATION	L0001011	VOLUME	473726.519	3816341.040	889.08
LOCATION	L0001012	VOLUME	473735.109	3816341.113	888.60
LOCATION	L0001013	VOLUME	473743.698	3816341.186	887.80
LOCATION	L0001014	VOLUME	473752.288	3816341.259	886.60
LOCATION	L0001015	VOLUME	473760.878	3816341.332	885.41
LOCATION	L0001016	VOLUME	473769.467	3816341.405	884.22
LOCATION	L0001017	VOLUME	473778.057	3816341.477	883.61
LOCATION	L0001018	VOLUME	473786.647	3816341.550	883.03
LOCATION	L0001019	VOLUME	473795.236	3816341.623	882.46
LOCATION	L0001020	VOLUME	473803.826	3816341.696	882.13
LOCATION	L0001021	VOLUME	473812.416	3816341.769	882.08
LOCATION	L0001022	VOLUME	473821.005	3816341.842	882.04
LOCATION	L0001023	VOLUME	473829.595	3816341.915	882.00
LOCATION	L0001024	VOLUME	473838.185	3816341.988	881.76

LOCATION L0001025	VOLUME	473846.775	3816342.060	881.51
LOCATION L0001026	VOLUME	473855.364	3816342.133	881.26
LOCATION L0001027	VOLUME	473863.954	3816342.206	881.24
LOCATION L0001028	VOLUME	473872.544	3816342.279	881.49
LOCATION L0001029	VOLUME	473881.133	3816342.352	881.74
LOCATION L0001030	VOLUME	473889.723	3816342.425	881.99
LOCATION L0001031	VOLUME	473898.313	3816342.498	882.03

** End of LINE VOLUME Source ID = SLINE11

** -----

** Line Source Represented by Adjacent Volume Sources

** LINE VOLUME Source ID = SLINE12

** DESCRSRC Nisqualli 100%

** PREFIX

** Length of Side = 14.00

** Configuration = Adjacent

** Emission Rate = 0.00006893

** Vertical Dimension = 6.99

** SZINIT = 3.25

** Nodes = 17

** 473574.535, 3816028.176, 893.32, 3.49, 6.51
** 473358.348, 3816027.473, 898.00, 3.49, 6.51
** 473230.463, 3816026.302, 896.27, 3.49, 6.51
** 472624.031, 3816022.311, 901.04, 3.49, 6.51
** 472364.309, 3816021.256, 905.95, 3.49, 6.51
** 471634.764, 3816014.393, 913.96, 3.49, 6.51
** 470683.506, 3816006.475, 923.00, 3.49, 6.51
** 470455.457, 3816005.947, 922.19, 3.49, 6.51
** 469645.145, 3815998.556, 931.57, 3.49, 6.51
** 469522.674, 3815998.028, 933.00, 3.49, 6.51
** 469470.941, 3815997.501, 933.30, 3.49, 6.51
** 469416.568, 3816001.724, 933.93, 3.49, 6.51
** 469276.677, 3816022.311, 934.05, 3.49, 6.51
** 469181.657, 3816036.565, 933.94, 3.49, 6.51
** 469126.229, 3816038.148, 933.89, 3.49, 6.51
** 469067.633, 3816034.453, 934.32, 3.49, 6.51
** 469032.264, 3816027.590, 935.89, 3.49, 6.51

** -----

LOCATION L0001112	VOLUME	473567.535	3816028.153	893.39
LOCATION L0001113	VOLUME	473553.535	3816028.108	894.34
LOCATION L0001114	VOLUME	473539.535	3816028.062	895.09
LOCATION L0001115	VOLUME	473525.535	3816028.017	895.60
LOCATION L0001116	VOLUME	473511.535	3816027.971	895.60
LOCATION L0001117	VOLUME	473497.535	3816027.926	895.63
LOCATION L0001118	VOLUME	473483.535	3816027.880	895.82
LOCATION L0001119	VOLUME	473469.535	3816027.835	896.01
LOCATION L0001120	VOLUME	473455.535	3816027.789	896.48
LOCATION L0001121	VOLUME	473441.535	3816027.744	896.95
LOCATION L0001122	VOLUME	473427.536	3816027.698	897.25
LOCATION L0001123	VOLUME	473413.536	3816027.653	897.54
LOCATION L0001124	VOLUME	473399.536	3816027.607	897.75
LOCATION L0001125	VOLUME	473385.536	3816027.562	897.93
LOCATION L0001126	VOLUME	473371.536	3816027.516	898.00
LOCATION L0001127	VOLUME	473357.536	3816027.466	898.00
LOCATION L0001128	VOLUME	473343.537	3816027.338	898.00
LOCATION L0001129	VOLUME	473329.537	3816027.210	898.00
LOCATION L0001130	VOLUME	473315.538	3816027.081	897.95
LOCATION L0001131	VOLUME	473301.538	3816026.953	897.78
LOCATION L0001132	VOLUME	473287.539	3816026.825	897.59
LOCATION L0001133	VOLUME	473273.539	3816026.697	897.29
LOCATION L0001134	VOLUME	473259.540	3816026.569	896.99
LOCATION L0001135	VOLUME	473245.541	3816026.440	896.52
LOCATION L0001136	VOLUME	473231.541	3816026.312	896.05
LOCATION L0001137	VOLUME	473217.542	3816026.217	896.27
LOCATION L0001138	VOLUME	473203.542	3816026.125	896.58
LOCATION L0001139	VOLUME	473189.542	3816026.033	897.36
LOCATION L0001140	VOLUME	473175.542	3816025.941	898.29

LOCATION L0001141	VOLUME	473161.543	3816025.849	899.42
LOCATION L0001142	VOLUME	473147.543	3816025.757	900.67
LOCATION L0001143	VOLUME	473133.543	3816025.665	901.64
LOCATION L0001144	VOLUME	473119.544	3816025.572	902.26
LOCATION L0001145	VOLUME	473105.544	3816025.480	902.83
LOCATION L0001146	VOLUME	473091.544	3816025.388	903.30
LOCATION L0001147	VOLUME	473077.545	3816025.296	903.72
LOCATION L0001148	VOLUME	473063.545	3816025.204	903.86
LOCATION L0001149	VOLUME	473049.545	3816025.112	904.01
LOCATION L0001150	VOLUME	473035.545	3816025.020	904.34
LOCATION L0001151	VOLUME	473021.546	3816024.927	904.67
LOCATION L0001152	VOLUME	473007.546	3816024.835	904.71
LOCATION L0001153	VOLUME	472993.546	3816024.743	904.71
LOCATION L0001154	VOLUME	472979.547	3816024.651	904.71
LOCATION L0001155	VOLUME	472965.547	3816024.559	904.72
LOCATION L0001156	VOLUME	472951.547	3816024.467	904.52
LOCATION L0001157	VOLUME	472937.548	3816024.375	904.18
LOCATION L0001158	VOLUME	472923.548	3816024.283	903.79
LOCATION L0001159	VOLUME	472909.548	3816024.190	903.32
LOCATION L0001160	VOLUME	472895.549	3816024.098	902.82
LOCATION L0001161	VOLUME	472881.549	3816024.006	902.23
LOCATION L0001162	VOLUME	472867.549	3816023.914	901.64
LOCATION L0001163	VOLUME	472853.549	3816023.822	901.05
LOCATION L0001164	VOLUME	472839.550	3816023.730	900.47
LOCATION L0001165	VOLUME	472825.550	3816023.638	900.01
LOCATION L0001166	VOLUME	472811.550	3816023.546	899.55
LOCATION L0001167	VOLUME	472797.551	3816023.453	899.09
LOCATION L0001168	VOLUME	472783.551	3816023.361	898.63
LOCATION L0001169	VOLUME	472769.551	3816023.269	898.26
LOCATION L0001170	VOLUME	472755.552	3816023.177	897.91
LOCATION L0001171	VOLUME	472741.552	3816023.085	898.04
LOCATION L0001172	VOLUME	472727.552	3816022.993	898.51
LOCATION L0001173	VOLUME	472713.552	3816022.901	898.98
LOCATION L0001174	VOLUME	472699.553	3816022.808	899.45
LOCATION L0001175	VOLUME	472685.553	3816022.716	899.92
LOCATION L0001176	VOLUME	472671.553	3816022.624	900.39
LOCATION L0001177	VOLUME	472657.554	3816022.532	900.80
LOCATION L0001178	VOLUME	472643.554	3816022.440	900.90
LOCATION L0001179	VOLUME	472629.554	3816022.348	901.00
LOCATION L0001180	VOLUME	472615.554	3816022.277	901.10
LOCATION L0001181	VOLUME	472601.555	3816022.220	901.19
LOCATION L0001182	VOLUME	472587.555	3816022.163	901.53
LOCATION L0001183	VOLUME	472573.555	3816022.106	901.90
LOCATION L0001184	VOLUME	472559.555	3816022.049	902.00
LOCATION L0001185	VOLUME	472545.555	3816021.992	902.00
LOCATION L0001186	VOLUME	472531.555	3816021.936	902.00
LOCATION L0001187	VOLUME	472517.555	3816021.879	902.00
LOCATION L0001188	VOLUME	472503.555	3816021.822	902.00
LOCATION L0001189	VOLUME	472489.556	3816021.765	902.00
LOCATION L0001190	VOLUME	472475.556	3816021.708	902.03
LOCATION L0001191	VOLUME	472461.556	3816021.651	902.11
LOCATION L0001192	VOLUME	472447.556	3816021.594	902.20
LOCATION L0001193	VOLUME	472433.556	3816021.537	902.28
LOCATION L0001194	VOLUME	472419.556	3816021.480	902.39
LOCATION L0001195	VOLUME	472405.556	3816021.423	903.32
LOCATION L0001196	VOLUME	472391.556	3816021.366	904.25
LOCATION L0001197	VOLUME	472377.556	3816021.310	905.10
LOCATION L0001198	VOLUME	472363.557	3816021.249	905.95
LOCATION L0001199	VOLUME	472349.557	3816021.117	906.80
LOCATION L0001200	VOLUME	472335.558	3816020.985	907.65
LOCATION L0001201	VOLUME	472321.558	3816020.854	908.00
LOCATION L0001202	VOLUME	472307.559	3816020.722	908.00
LOCATION L0001203	VOLUME	472293.560	3816020.590	908.03
LOCATION L0001204	VOLUME	472279.560	3816020.458	908.10
LOCATION L0001205	VOLUME	472265.561	3816020.327	908.12
LOCATION L0001206	VOLUME	472251.562	3816020.195	908.05

LOCATION	L0001207	VOLUME	472237.562	3816020.063	908.00
LOCATION	L0001208	VOLUME	472223.563	3816019.932	908.00
LOCATION	L0001209	VOLUME	472209.563	3816019.800	908.00
LOCATION	L0001210	VOLUME	472195.564	3816019.668	908.06
LOCATION	L0001211	VOLUME	472181.565	3816019.537	908.11
LOCATION	L0001212	VOLUME	472167.565	3816019.405	908.48
LOCATION	L0001213	VOLUME	472153.566	3816019.273	908.89
LOCATION	L0001214	VOLUME	472139.566	3816019.142	908.96
LOCATION	L0001215	VOLUME	472125.567	3816019.010	908.92
LOCATION	L0001216	VOLUME	472111.568	3816018.878	908.65
LOCATION	L0001217	VOLUME	472097.568	3816018.747	908.23
LOCATION	L0001218	VOLUME	472083.569	3816018.615	908.21
LOCATION	L0001219	VOLUME	472069.570	3816018.483	908.68
LOCATION	L0001220	VOLUME	472055.570	3816018.351	909.13
LOCATION	L0001221	VOLUME	472041.571	3816018.220	909.57
LOCATION	L0001222	VOLUME	472027.571	3816018.088	909.85
LOCATION	L0001223	VOLUME	472013.572	3816017.956	909.39
LOCATION	L0001224	VOLUME	471999.573	3816017.825	908.94
LOCATION	L0001225	VOLUME	471985.573	3816017.693	908.94
LOCATION	L0001226	VOLUME	471971.574	3816017.561	908.95
LOCATION	L0001227	VOLUME	471957.575	3816017.430	908.56
LOCATION	L0001228	VOLUME	471943.575	3816017.298	908.12
LOCATION	L0001229	VOLUME	471929.576	3816017.166	908.00
LOCATION	L0001230	VOLUME	471915.576	3816017.035	908.00
LOCATION	L0001231	VOLUME	471901.577	3816016.903	908.01
LOCATION	L0001232	VOLUME	471887.578	3816016.771	908.02
LOCATION	L0001233	VOLUME	471873.578	3816016.640	908.23
LOCATION	L0001234	VOLUME	471859.579	3816016.508	908.68
LOCATION	L0001235	VOLUME	471845.579	3816016.376	909.14
LOCATION	L0001236	VOLUME	471831.580	3816016.244	909.61
LOCATION	L0001237	VOLUME	471817.581	3816016.113	910.08
LOCATION	L0001238	VOLUME	471803.581	3816015.981	910.55
LOCATION	L0001239	VOLUME	471789.582	3816015.849	911.02
LOCATION	L0001240	VOLUME	471775.583	3816015.718	911.48
LOCATION	L0001241	VOLUME	471761.583	3816015.586	911.94
LOCATION	L0001242	VOLUME	471747.584	3816015.454	912.01
LOCATION	L0001243	VOLUME	471733.584	3816015.323	912.02
LOCATION	L0001244	VOLUME	471719.585	3816015.191	912.71
LOCATION	L0001245	VOLUME	471705.586	3816015.059	913.63
LOCATION	L0001246	VOLUME	471691.586	3816014.928	914.01
LOCATION	L0001247	VOLUME	471677.587	3816014.796	914.03
LOCATION	L0001248	VOLUME	471663.588	3816014.664	914.04
LOCATION	L0001249	VOLUME	471649.588	3816014.533	914.02
LOCATION	L0001250	VOLUME	471635.589	3816014.401	913.86
LOCATION	L0001251	VOLUME	471621.589	3816014.283	913.43
LOCATION	L0001252	VOLUME	471607.590	3816014.167	913.06
LOCATION	L0001253	VOLUME	471593.590	3816014.050	913.07
LOCATION	L0001254	VOLUME	471579.591	3816013.934	913.08
LOCATION	L0001255	VOLUME	471565.591	3816013.817	913.52
LOCATION	L0001256	VOLUME	471551.592	3816013.701	913.95
LOCATION	L0001257	VOLUME	471537.592	3816013.584	914.38
LOCATION	L0001258	VOLUME	471523.593	3816013.468	914.80
LOCATION	L0001259	VOLUME	471509.593	3816013.351	914.63
LOCATION	L0001260	VOLUME	471495.594	3816013.235	914.25
LOCATION	L0001261	VOLUME	471481.594	3816013.118	914.35
LOCATION	L0001262	VOLUME	471467.595	3816013.002	914.77
LOCATION	L0001263	VOLUME	471453.595	3816012.885	914.79
LOCATION	L0001264	VOLUME	471439.596	3816012.768	914.32
LOCATION	L0001265	VOLUME	471425.596	3816012.652	914.00
LOCATION	L0001266	VOLUME	471411.597	3816012.535	914.00
LOCATION	L0001267	VOLUME	471397.597	3816012.419	914.00
LOCATION	L0001268	VOLUME	471383.598	3816012.302	914.00
LOCATION	L0001269	VOLUME	471369.598	3816012.186	914.00
LOCATION	L0001270	VOLUME	471355.598	3816012.069	914.00
LOCATION	L0001271	VOLUME	471341.599	3816011.953	914.00
LOCATION	L0001272	VOLUME	471327.599	3816011.836	914.35

LOCATION L0001273	VOLUME	471313.600	3816011.720	914.75
LOCATION L0001274	VOLUME	471299.600	3816011.603	914.90
LOCATION L0001275	VOLUME	471285.601	3816011.487	914.97
LOCATION L0001276	VOLUME	471271.601	3816011.370	915.28
LOCATION L0001277	VOLUME	471257.602	3816011.254	915.74
LOCATION L0001278	VOLUME	471243.602	3816011.137	916.21
LOCATION L0001279	VOLUME	471229.603	3816011.021	916.68
LOCATION L0001280	VOLUME	471215.603	3816010.904	917.14
LOCATION L0001281	VOLUME	471201.604	3816010.787	917.61
LOCATION L0001282	VOLUME	471187.604	3816010.671	918.08
LOCATION L0001283	VOLUME	471173.605	3816010.554	918.54
LOCATION L0001284	VOLUME	471159.605	3816010.438	919.01
LOCATION L0001285	VOLUME	471145.606	3816010.321	919.48
LOCATION L0001286	VOLUME	471131.606	3816010.205	919.94
LOCATION L0001287	VOLUME	471117.607	3816010.088	920.08
LOCATION L0001288	VOLUME	471103.607	3816009.972	920.18
LOCATION L0001289	VOLUME	471089.608	3816009.855	920.14
LOCATION L0001290	VOLUME	471075.608	3816009.739	920.04
LOCATION L0001291	VOLUME	471061.609	3816009.622	920.00
LOCATION L0001292	VOLUME	471047.609	3816009.506	920.00
LOCATION L0001293	VOLUME	471033.610	3816009.389	920.00
LOCATION L0001294	VOLUME	471019.610	3816009.273	920.00
LOCATION L0001295	VOLUME	471005.611	3816009.156	920.00
LOCATION L0001296	VOLUME	470991.611	3816009.039	920.00
LOCATION L0001297	VOLUME	470977.612	3816008.923	920.00
LOCATION L0001298	VOLUME	470963.612	3816008.806	920.00
LOCATION L0001299	VOLUME	470949.613	3816008.690	920.00
LOCATION L0001300	VOLUME	470935.613	3816008.573	920.00
LOCATION L0001301	VOLUME	470921.614	3816008.457	920.00
LOCATION L0001302	VOLUME	470907.614	3816008.340	920.30
LOCATION L0001303	VOLUME	470893.614	3816008.224	920.65
LOCATION L0001304	VOLUME	470879.615	3816008.107	920.83
LOCATION L0001305	VOLUME	470865.615	3816007.991	920.95
LOCATION L0001306	VOLUME	470851.616	3816007.874	921.00
LOCATION L0001307	VOLUME	470837.616	3816007.758	921.00
LOCATION L0001308	VOLUME	470823.617	3816007.641	921.21
LOCATION L0001309	VOLUME	470809.617	3816007.525	921.68
LOCATION L0001310	VOLUME	470795.618	3816007.408	922.00
LOCATION L0001311	VOLUME	470781.618	3816007.291	922.00
LOCATION L0001312	VOLUME	470767.619	3816007.175	922.02
LOCATION L0001313	VOLUME	470753.619	3816007.058	922.16
LOCATION L0001314	VOLUME	470739.620	3816006.942	922.31
LOCATION L0001315	VOLUME	470725.620	3816006.825	922.64
LOCATION L0001316	VOLUME	470711.621	3816006.709	922.96
LOCATION L0001317	VOLUME	470697.621	3816006.592	923.00
LOCATION L0001318	VOLUME	470683.622	3816006.476	923.00
LOCATION L0001319	VOLUME	470669.622	3816006.443	923.11
LOCATION L0001320	VOLUME	470655.622	3816006.410	923.26
LOCATION L0001321	VOLUME	470641.622	3816006.378	923.32
LOCATION L0001322	VOLUME	470627.622	3816006.345	923.32
LOCATION L0001323	VOLUME	470613.622	3816006.313	923.32
LOCATION L0001324	VOLUME	470599.622	3816006.281	923.33
LOCATION L0001325	VOLUME	470585.622	3816006.248	923.33
LOCATION L0001326	VOLUME	470571.622	3816006.216	923.33
LOCATION L0001327	VOLUME	470557.622	3816006.183	923.33
LOCATION L0001328	VOLUME	470543.622	3816006.151	923.33
LOCATION L0001329	VOLUME	470529.622	3816006.119	923.32
LOCATION L0001330	VOLUME	470515.622	3816006.086	922.86
LOCATION L0001331	VOLUME	470501.622	3816006.054	922.39
LOCATION L0001332	VOLUME	470487.622	3816006.021	922.33
LOCATION L0001333	VOLUME	470473.622	3816005.989	922.34
LOCATION L0001334	VOLUME	470459.622	3816005.956	922.34
LOCATION L0001335	VOLUME	470445.623	3816005.857	922.34
LOCATION L0001336	VOLUME	470431.623	3816005.729	922.34
LOCATION L0001337	VOLUME	470417.624	3816005.602	922.35
LOCATION L0001338	VOLUME	470403.625	3816005.474	922.35

LOCATION L0001339	VOLUME	470389.625	3816005.346	922.36
LOCATION L0001340	VOLUME	470375.626	3816005.219	922.50
LOCATION L0001341	VOLUME	470361.626	3816005.091	922.97
LOCATION L0001342	VOLUME	470347.627	3816004.963	923.42
LOCATION L0001343	VOLUME	470333.627	3816004.836	923.71
LOCATION L0001344	VOLUME	470319.628	3816004.708	924.01
LOCATION L0001345	VOLUME	470305.629	3816004.580	924.48
LOCATION L0001346	VOLUME	470291.629	3816004.453	924.94
LOCATION L0001347	VOLUME	470277.630	3816004.325	925.41
LOCATION L0001348	VOLUME	470263.630	3816004.197	925.88
LOCATION L0001349	VOLUME	470249.631	3816004.070	926.00
LOCATION L0001350	VOLUME	470235.632	3816003.942	926.00
LOCATION L0001351	VOLUME	470221.632	3816003.814	926.00
LOCATION L0001352	VOLUME	470207.633	3816003.687	926.00
LOCATION L0001353	VOLUME	470193.633	3816003.559	926.12
LOCATION L0001354	VOLUME	470179.634	3816003.431	926.39
LOCATION L0001355	VOLUME	470165.634	3816003.304	926.64
LOCATION L0001356	VOLUME	470151.635	3816003.176	926.83
LOCATION L0001357	VOLUME	470137.636	3816003.048	927.00
LOCATION L0001358	VOLUME	470123.636	3816002.920	927.00
LOCATION L0001359	VOLUME	470109.637	3816002.793	927.00
LOCATION L0001360	VOLUME	470095.637	3816002.665	927.00
LOCATION L0001361	VOLUME	470081.638	3816002.537	927.00
LOCATION L0001362	VOLUME	470067.639	3816002.410	927.00
LOCATION L0001363	VOLUME	470053.639	3816002.282	927.00
LOCATION L0001364	VOLUME	470039.640	3816002.154	927.00
LOCATION L0001365	VOLUME	470025.640	3816002.027	927.00
LOCATION L0001366	VOLUME	470011.641	3816001.899	926.85
LOCATION L0001367	VOLUME	469997.641	3816001.771	926.61
LOCATION L0001368	VOLUME	469983.642	3816001.644	926.38
LOCATION L0001369	VOLUME	469969.643	3816001.516	926.16
LOCATION L0001370	VOLUME	469955.643	3816001.388	926.07
LOCATION L0001371	VOLUME	469941.644	3816001.261	926.30
LOCATION L0001372	VOLUME	469927.644	3816001.133	926.53
LOCATION L0001373	VOLUME	469913.645	3816001.005	926.77
LOCATION L0001374	VOLUME	469899.646	3816000.878	927.00
LOCATION L0001375	VOLUME	469885.646	3816000.750	927.24
LOCATION L0001376	VOLUME	469871.647	3816000.622	927.48
LOCATION L0001377	VOLUME	469857.647	3816000.495	927.72
LOCATION L0001378	VOLUME	469843.648	3816000.367	927.94
LOCATION L0001379	VOLUME	469829.648	3816000.239	928.18
LOCATION L0001380	VOLUME	469815.649	3816000.111	928.43
LOCATION L0001381	VOLUME	469801.650	3815999.984	928.66
LOCATION L0001382	VOLUME	469787.650	3815999.856	928.88
LOCATION L0001383	VOLUME	469773.651	3815999.728	929.21
LOCATION L0001384	VOLUME	469759.651	3815999.601	929.67
LOCATION L0001385	VOLUME	469745.652	3815999.473	930.00
LOCATION L0001386	VOLUME	469731.652	3815999.345	930.00
LOCATION L0001387	VOLUME	469717.653	3815999.218	930.04
LOCATION L0001388	VOLUME	469703.654	3815999.090	930.31
LOCATION L0001389	VOLUME	469689.654	3815998.962	930.57
LOCATION L0001390	VOLUME	469675.655	3815998.835	930.78
LOCATION L0001391	VOLUME	469661.655	3815998.707	930.98
LOCATION L0001392	VOLUME	469647.656	3815998.579	931.24
LOCATION L0001393	VOLUME	469633.656	3815998.507	931.51
LOCATION L0001394	VOLUME	469619.656	3815998.447	931.73
LOCATION L0001395	VOLUME	469605.656	3815998.386	931.92
LOCATION L0001396	VOLUME	469591.657	3815998.326	932.16
LOCATION L0001397	VOLUME	469577.657	3815998.265	932.44
LOCATION L0001398	VOLUME	469563.657	3815998.205	932.68
LOCATION L0001399	VOLUME	469549.657	3815998.145	932.87
LOCATION L0001400	VOLUME	469535.657	3815998.084	933.00
LOCATION L0001401	VOLUME	469521.657	3815998.018	933.00
LOCATION L0001402	VOLUME	469507.658	3815997.875	933.00
LOCATION L0001403	VOLUME	469493.659	3815997.732	933.00
LOCATION L0001404	VOLUME	469479.659	3815997.590	933.00

LOCATION	VOLUME				
LOCATION L0001405	VOLUME	469465.676	3815997.910	933.29	
LOCATION L0001406	VOLUME	469451.718	3815998.994	933.53	
LOCATION L0001407	VOLUME	469437.760	3816000.078	933.72	
LOCATION L0001408	VOLUME	469423.802	3816001.162	933.93	
LOCATION L0001409	VOLUME	469409.896	3816002.706	934.00	
LOCATION L0001410	VOLUME	469396.045	3816004.744	934.00	
LOCATION L0001411	VOLUME	469382.194	3816006.783	934.00	
LOCATION L0001412	VOLUME	469368.343	3816008.821	934.00	
LOCATION L0001413	VOLUME	469354.492	3816010.859	934.00	
LOCATION L0001414	VOLUME	469340.642	3816012.898	934.00	
LOCATION L0001415	VOLUME	469326.791	3816014.936	934.00	
LOCATION L0001416	VOLUME	469312.940	3816016.975	934.00	
LOCATION L0001417	VOLUME	469299.089	3816019.013	934.00	
LOCATION L0001418	VOLUME	469285.238	3816021.052	934.00	
LOCATION L0001419	VOLUME	469271.390	3816023.105	934.00	
LOCATION L0001420	VOLUME	469257.545	3816025.181	934.00	
LOCATION L0001421	VOLUME	469243.699	3816027.258	934.00	
LOCATION L0001422	VOLUME	469229.854	3816029.335	934.00	
LOCATION L0001423	VOLUME	469216.009	3816031.412	934.00	
LOCATION L0001424	VOLUME	469202.164	3816033.488	934.00	
LOCATION L0001425	VOLUME	469188.319	3816035.565	934.00	
LOCATION L0001426	VOLUME	469174.397	3816036.772	933.87	
LOCATION L0001427	VOLUME	469160.402	3816037.172	933.54	
LOCATION L0001428	VOLUME	469146.408	3816037.572	933.37	
LOCATION L0001429	VOLUME	469132.414	3816037.971	933.69	
LOCATION L0001430	VOLUME	469118.432	3816037.656	934.01	
LOCATION L0001431	VOLUME	469104.459	3816036.775	934.16	
LOCATION L0001432	VOLUME	469090.487	3816035.894	934.33	
LOCATION L0001433	VOLUME	469076.515	3816035.013	934.37	
LOCATION L0001434	VOLUME	469062.626	3816033.481	934.42	
LOCATION L0001435	VOLUME	469048.882	3816030.815	934.87	
LOCATION L0001436	VOLUME	469035.139	3816028.148	935.42	

** End of LINE VOLUME Source ID = SLINE12

** Source Parameters **

** LINE VOLUME Source ID = SLINE1

SRCPARAM L0000700	0.0000002442	3.49	4.00	3.25
SRCPARAM L0000701	0.0000002442	3.49	4.00	3.25
SRCPARAM L0000702	0.0000002442	3.49	4.00	3.25
SRCPARAM L0000703	0.0000002442	3.49	4.00	3.25
SRCPARAM L0000704	0.0000002442	3.49	4.00	3.25
SRCPARAM L0000705	0.0000002442	3.49	4.00	3.25
SRCPARAM L0000706	0.0000002442	3.49	4.00	3.25
SRCPARAM L0000707	0.0000002442	3.49	4.00	3.25
SRCPARAM L0000708	0.0000002442	3.49	4.00	3.25
SRCPARAM L0000709	0.0000002442	3.49	4.00	3.25
SRCPARAM L0000710	0.0000002442	3.49	4.00	3.25
SRCPARAM L0000711	0.0000002442	3.49	4.00	3.25
SRCPARAM L0000712	0.0000002442	3.49	4.00	3.25
SRCPARAM L0000713	0.0000002442	3.49	4.00	3.25
SRCPARAM L0000714	0.0000002442	3.49	4.00	3.25
SRCPARAM L0000715	0.0000002442	3.49	4.00	3.25
SRCPARAM L0000716	0.0000002442	3.49	4.00	3.25

**

** LINE VOLUME Source ID = SLINE2

SRCPARAM L0000717	0.0000003459	3.49	4.00	3.25
SRCPARAM L0000718	0.0000003459	3.49	4.00	3.25
SRCPARAM L0000719	0.0000003459	3.49	4.00	3.25
SRCPARAM L0000720	0.0000003459	3.49	4.00	3.25
SRCPARAM L0000721	0.0000003459	3.49	4.00	3.25
SRCPARAM L0000722	0.0000003459	3.49	4.00	3.25
SRCPARAM L0000723	0.0000003459	3.49	4.00	3.25
SRCPARAM L0000724	0.0000003459	3.49	4.00	3.25
SRCPARAM L0000725	0.0000003459	3.49	4.00	3.25
SRCPARAM L0000726	0.0000003459	3.49	4.00	3.25
SRCPARAM L0000727	0.0000003459	3.49	4.00	3.25
SRCPARAM L0000728	0.0000003459	3.49	4.00	3.25

SRCPARAM	L0001385	0.0000002121	3.49	6.51	3.25
SRCPARAM	L0001386	0.0000002121	3.49	6.51	3.25
SRCPARAM	L0001387	0.0000002121	3.49	6.51	3.25
SRCPARAM	L0001388	0.0000002121	3.49	6.51	3.25
SRCPARAM	L0001389	0.0000002121	3.49	6.51	3.25
SRCPARAM	L0001390	0.0000002121	3.49	6.51	3.25
SRCPARAM	L0001391	0.0000002121	3.49	6.51	3.25
SRCPARAM	L0001392	0.0000002121	3.49	6.51	3.25
SRCPARAM	L0001393	0.0000002121	3.49	6.51	3.25
SRCPARAM	L0001394	0.0000002121	3.49	6.51	3.25
SRCPARAM	L0001395	0.0000002121	3.49	6.51	3.25
SRCPARAM	L0001396	0.0000002121	3.49	6.51	3.25
SRCPARAM	L0001397	0.0000002121	3.49	6.51	3.25
SRCPARAM	L0001398	0.0000002121	3.49	6.51	3.25
SRCPARAM	L0001399	0.0000002121	3.49	6.51	3.25
SRCPARAM	L0001400	0.0000002121	3.49	6.51	3.25
SRCPARAM	L0001401	0.0000002121	3.49	6.51	3.25
SRCPARAM	L0001402	0.0000002121	3.49	6.51	3.25
SRCPARAM	L0001403	0.0000002121	3.49	6.51	3.25
SRCPARAM	L0001404	0.0000002121	3.49	6.51	3.25
SRCPARAM	L0001405	0.0000002121	3.49	6.51	3.25
SRCPARAM	L0001406	0.0000002121	3.49	6.51	3.25
SRCPARAM	L0001407	0.0000002121	3.49	6.51	3.25
SRCPARAM	L0001408	0.0000002121	3.49	6.51	3.25
SRCPARAM	L0001409	0.0000002121	3.49	6.51	3.25
SRCPARAM	L0001410	0.0000002121	3.49	6.51	3.25
SRCPARAM	L0001411	0.0000002121	3.49	6.51	3.25
SRCPARAM	L0001412	0.0000002121	3.49	6.51	3.25
SRCPARAM	L0001413	0.0000002121	3.49	6.51	3.25
SRCPARAM	L0001414	0.0000002121	3.49	6.51	3.25
SRCPARAM	L0001415	0.0000002121	3.49	6.51	3.25
SRCPARAM	L0001416	0.0000002121	3.49	6.51	3.25
SRCPARAM	L0001417	0.0000002121	3.49	6.51	3.25
SRCPARAM	L0001418	0.0000002121	3.49	6.51	3.25
SRCPARAM	L0001419	0.0000002121	3.49	6.51	3.25
SRCPARAM	L0001420	0.0000002121	3.49	6.51	3.25
SRCPARAM	L0001421	0.0000002121	3.49	6.51	3.25
SRCPARAM	L0001422	0.0000002121	3.49	6.51	3.25
SRCPARAM	L0001423	0.0000002121	3.49	6.51	3.25
SRCPARAM	L0001424	0.0000002121	3.49	6.51	3.25
SRCPARAM	L0001425	0.0000002121	3.49	6.51	3.25
SRCPARAM	L0001426	0.0000002121	3.49	6.51	3.25
SRCPARAM	L0001427	0.0000002121	3.49	6.51	3.25
SRCPARAM	L0001428	0.0000002121	3.49	6.51	3.25
SRCPARAM	L0001429	0.0000002121	3.49	6.51	3.25
SRCPARAM	L0001430	0.0000002121	3.49	6.51	3.25
SRCPARAM	L0001431	0.0000002121	3.49	6.51	3.25
SRCPARAM	L0001432	0.0000002121	3.49	6.51	3.25
SRCPARAM	L0001433	0.0000002121	3.49	6.51	3.25
SRCPARAM	L0001434	0.0000002121	3.49	6.51	3.25
SRCPARAM	L0001435	0.0000002121	3.49	6.51	3.25
SRCPARAM	L0001436	0.0000002121	3.49	6.51	3.25

**

SRCGROUP ALL

SO FINISHED

**

** AERMOD Receptor Pathway

**

**

RE STARTING

INCLUDED "15241 Ops Proposed.rou"

RE FINISHED

**

```
** AERMOD Meteorology Pathway
*****
**
**
ME STARTING
SURFFILE KDAG_723815_23161\KDAG_2015_2016_2018-2020_ADJU.SFC
PROFFILE KDAG_723815_23161\KDAG_2015_2016_2018-2020_ADJU.PFL
SURFDATA 23161 2015 DAGGETT/FAA_AIRPORT
UAIRDATA 3120 2015
PROFBASE 584.3 METERS
```

ME FINISHED

```
**
*****
```

```
** AERMOD Output Pathway
*****
```

```
**
**
```

OU STARTING

```
** Auto-Generated Plotfiles
PLOTFILE PERIOD ALL "15241 OPS PROPOSED.AD\PE00GALL.PLT" 31
SUMMFILE "15241 Ops Proposed.sum"
```

OU FINISHED

*** Message Summary For AERMOD Model Setup ***

----- Summary of Total Messages -----

```
A Total of          0 Fatal Error Message(s)
A Total of          2 Warning Message(s)
A Total of          0 Informational Message(s)
```

```
***** FATAL ERROR MESSAGES *****
*** NONE ***
```

```
***** WARNING MESSAGES *****
ME W186    1593    MEOPEN: THRESH_1MIN 1-min ASOS wind speed threshold used          0.50
ME W187    1593    MEOPEN: ADJ_U* Option for Stable Low Winds used in AERMET
```

```
*****
*** SETUP Finishes Successfully ***
*****
```

```
*** AERMOD - VERSION 23132 ***    *** C:\Users\Michael Tirohn\Desktop\HRAs\15241 Nisqualli
Rd\15241 Ops\15 ***                11/22/23
*** AERMET - VERSION 19191 ***
***                                     ***                12:01:39
```

PAGE 1

*** MODELOPTs: RegDFAULT CONC ELEV RURAL ADJ_U*

*** MODEL SETUP OPTIONS SUMMARY ***

** Model Options Selected:

- * Model Uses Regulatory DEFAULT Options
- * Model Is Setup For Calculation of Average CONCentration Values.
- * NO GAS DEPOSITION Data Provided.
- * NO PARTICLE DEPOSITION Data Provided.
- * Model Uses NO DRY DEPLETION. DDPLETE = F
- * Model Uses NO WET DEPLETION. WETDPLT = F
- * Stack-tip Downwash.
- * Model Accounts for ELEVated Terrain Effects.

* Use Calms Processing Routine.
* Use Missing Data Processing Routine.
* No Exponential Decay.
* Model Uses RURAL Dispersion Only.
* ADJ_U* - Use ADJ_U* option for SBL in AERMET
* CCVR_Sub - Meteorological data includes CCVR substitutions
* TEMP_Sub - Meteorological data includes TEMP substitutions
* Model Assumes No FLAGPOLE Receptor Heights.
* The User Specified a Pollutant Type of: DPM

**Model Calculates PERIOD Averages Only

**This Run Includes: 657 Source(s); 1 Source Group(s); and 125 Receptor(s)
with: 0 POINT(s), including
0 POINTCAP(s) and 0 POINTHOR(s)
and: 657 VOLUME source(s)
and: 0 AREA type source(s)
and: 0 LINE source(s)
and: 0 RLINE/RLINEXT source(s)
and: 0 OPENPIT source(s)
and: 0 BUOYANT LINE source(s) with a total of 0 line(s)
and: 0 SWPOINT source(s)

**Model Set To Continue RUNNING After the Setup Testing.

**The AERMET Input Meteorological Data Version Date: 19191

**Output Options Selected:

Model Outputs Tables of PERIOD Averages by Receptor
Model Outputs External File(s) of High Values for Plotting (PLOTFILE Keyword)
Model Outputs Separate Summary File of High Ranked Values (SUMMFILE Keyword)

**NOTE: The Following Flags May Appear Following CONC Values: c for Calm Hours
m for Missing Hours
b for Both Calm and Missing Hours

**Misc. Inputs: Base Elev. for Pot. Temp. Profile (m MSL) = 584.30 ; Decay Coef. =
0.000 ; Rot. Angle = 0.0
Emission Units = GRAMS/SEC ; Emission Rate
Unit Factor = 0.10000E+07
Output Units = MICROGRAMS/M**3

**Approximate Storage Requirements of Model = 3.8 MB of RAM.

**Input Runstream File:

aermod.inp

**Output Print File:

aermod.out

**Detailed Error/Message File: 15241 Ops

Proposed.err

**File for Summary of Results: 15241 Ops

Proposed.sum

*** AERMOD - VERSION 23132 *** C:\Users\Michael Tirohn\Desktop\HRAs\15241 Nisqualli
Rd\15241 Ops\15 *** 11/22/23

*** AERMET - VERSION 19191 ***

12:01:39

PAGE 2

*** MODELOPTs: RegDFAULT CONC ELEV RURAL ADJ_U*

*** VOLUME SOURCE DATA ***

SOURCE	SOURCE	ID	NUMBER URBAN PART.	EMISSION EMISSION (GRAMS/SEC)	RATE RATE	AIRCRAFT		BASE ELEV.	RELEASE HEIGHT	INIT. SY	INIT. SZ
						X	Y				
SCALAR VARY		CATS.	BY		(METERS)	(METERS)	(METERS)	(METERS)	(METERS)	(METERS)	
L0000700			0	0.24420E-06		473879.0	3816494.1	878.7	3.49	4.00	3.25
NO				NO							
L0000701			0	0.24420E-06		473879.0	3816485.5	878.5	3.49	4.00	3.25
NO				NO							
L0000702			0	0.24420E-06		473879.0	3816476.9	878.3	3.49	4.00	3.25
NO				NO							
L0000703			0	0.24420E-06		473879.0	3816468.3	878.1	3.49	4.00	3.25
NO				NO							
L0000704			0	0.24420E-06		473879.0	3816459.7	878.2	3.49	4.00	3.25
NO				NO							
L0000705			0	0.24420E-06		473879.0	3816451.1	878.4	3.49	4.00	3.25
NO				NO							
L0000706			0	0.24420E-06		473879.0	3816442.5	878.6	3.49	4.00	3.25
NO				NO							
L0000707			0	0.24420E-06		473879.0	3816433.9	878.8	3.49	4.00	3.25
NO				NO							
L0000708			0	0.24420E-06		473879.1	3816425.3	879.1	3.49	4.00	3.25
NO				NO							
L0000709			0	0.24420E-06		473879.1	3816416.8	879.4	3.49	4.00	3.25
NO				NO							
L0000710			0	0.24420E-06		473879.1	3816408.2	879.6	3.49	4.00	3.25
NO				NO							
L0000711			0	0.24420E-06		473879.1	3816399.6	880.0	3.49	4.00	3.25
NO				NO							
L0000712			0	0.24420E-06		473879.1	3816391.0	880.4	3.49	4.00	3.25
NO				NO							
L0000713			0	0.24420E-06		473879.1	3816382.4	880.7	3.49	4.00	3.25
NO				NO							
L0000714			0	0.24420E-06		473879.1	3816373.8	881.0	3.49	4.00	3.25
NO				NO							
L0000715			0	0.24420E-06		473879.1	3816365.2	881.2	3.49	4.00	3.25
NO				NO							
L0000716			0	0.24420E-06		473879.1	3816356.6	881.4	3.49	4.00	3.25
NO				NO							
L0000717			0	0.34590E-06		473915.7	3816468.8	877.8	3.49	4.00	3.25
NO				NO							
L0000718			0	0.34590E-06		473924.3	3816468.9	878.0	3.49	4.00	3.25
NO				NO							
L0000719			0	0.34590E-06		473932.9	3816469.0	878.3	3.49	4.00	3.25
NO				NO							
L0000720			0	0.34590E-06		473941.5	3816469.1	878.6	3.49	4.00	3.25
NO				NO							
L0000721			0	0.34590E-06		473950.0	3816469.2	878.9	3.49	4.00	3.25
NO				NO							
L0000722			0	0.34590E-06		473958.6	3816469.3	878.9	3.49	4.00	3.25
NO				NO							
L0000723			0	0.34590E-06		473967.2	3816469.4	878.9	3.49	4.00	3.25
NO				NO							
L0000724			0	0.34590E-06		473975.8	3816469.5	878.9	3.49	4.00	3.25
NO				NO							
L0000725			0	0.34590E-06		473984.4	3816469.6	878.9	3.49	4.00	3.25
NO				NO							
L0000726			0	0.34590E-06		473993.0	3816469.7	878.9	3.49	4.00	3.25
NO				NO							
L0000727			0	0.34590E-06		474001.6	3816469.8	878.9	3.49	4.00	3.25
NO				NO							

L0000728	0	0.34590E-06	474010.2	3816469.9	878.9	3.49	4.00	3.25
NO		NO						
L0000729	0	0.29650E-06	473915.5	3816450.2	878.4	3.49	4.00	3.25
NO		NO						
L0000730	0	0.29650E-06	473924.1	3816450.4	878.7	3.49	4.00	3.25
NO		NO						
L0000731	0	0.29650E-06	473932.7	3816450.5	878.9	3.49	4.00	3.25
NO		NO						
L0000732	0	0.29650E-06	473941.3	3816450.6	879.2	3.49	4.00	3.25
NO		NO						
L0000733	0	0.29650E-06	473949.8	3816450.7	879.5	3.49	4.00	3.25
NO		NO						
L0000734	0	0.29650E-06	473958.4	3816450.8	879.6	3.49	4.00	3.25
NO		NO						
L0000735	0	0.29650E-06	473967.0	3816450.9	879.8	3.49	4.00	3.25
NO		NO						
L0000736	0	0.29650E-06	473975.6	3816451.0	879.9	3.49	4.00	3.25
NO		NO						
L0000737	0	0.29650E-06	473984.2	3816451.1	880.0	3.49	4.00	3.25
NO		NO						
L0000738	0	0.29650E-06	473992.8	3816451.2	880.0	3.49	4.00	3.25
NO		NO						
L0000739	0	0.29650E-06	474001.4	3816451.4	880.0	3.49	4.00	3.25
NO		NO						

 *** AERMOD - VERSION 23132 *** *** C:\Users\Michael Tirohn\Desktop\HRAs\15241 Nisqualli Rd\15241 Ops\15 *** 11/22/23
 *** AERMET - VERSION 19191 ***
 *** *** 12:01:39

PAGE 3

*** MODELOPTs: RegDFAULT CONC ELEV RURAL ADJ_U*

*** VOLUME SOURCE DATA ***

SOURCE	SCALAR VARY	NUMBER URBAN PART. CATS.	EMISSION RATE (GRAMS/SEC)	EMISSION RATE		BASE ELEV. (METERS)	RELEASE HEIGHT (METERS)	INIT. SY (METERS)	INIT. SZ (METERS)
				AIRCRAFT X	AIRCRAFT Y				
L0000740		0	0.29650E-06	474010.0	3816451.5	880.0	3.49	4.00	3.25
NO			NO						
L0000741		0	0.29650E-06	474018.6	3816451.6	879.7	3.49	4.00	3.25
NO			NO						
L0000742		0	0.29650E-06	474027.2	3816451.7	879.4	3.49	4.00	3.25
NO			NO						
L0000743		0	0.24420E-06	473916.5	3816409.2	879.8	3.49	4.00	3.25
NO			NO						
L0000744		0	0.24420E-06	473925.1	3816409.3	880.1	3.49	4.00	3.25
NO			NO						
L0000745		0	0.24420E-06	473933.7	3816409.4	880.3	3.49	4.00	3.25
NO			NO						
L0000746		0	0.24420E-06	473942.3	3816409.5	880.6	3.49	4.00	3.25
NO			NO						
L0000747		0	0.24420E-06	473950.8	3816409.6	880.9	3.49	4.00	3.25
NO			NO						
L0000748		0	0.24420E-06	473959.4	3816409.6	881.2	3.49	4.00	3.25
NO			NO						
L0000749		0	0.24420E-06	473968.0	3816409.7	881.5	3.49	4.00	3.25
NO			NO						
L0000750		0	0.24420E-06	473976.6	3816409.8	881.8	3.49	4.00	3.25
NO			NO						

L0000807	0	0.35100E-06	473898.6	3816448.8	877.9	3.49	4.00	3.25
NO		NO						
L0000808	0	0.35100E-06	473898.6	3816457.4	877.6	3.49	4.00	3.25
NO		NO						
L0000809	0	0.35100E-06	473898.5	3816466.0	877.3	3.49	4.00	3.25
NO		NO						
L0000810	0	0.35100E-06	473898.5	3816474.6	877.4	3.49	4.00	3.25
NO		NO						
L0000811	0	0.35100E-06	473898.4	3816483.2	877.5	3.49	4.00	3.25
NO		NO						
L0000812	0	0.35100E-06	473902.8	3816488.5	877.5	3.49	4.00	3.25
NO		NO						
L0000813	0	0.35100E-06	473911.4	3816488.8	877.4	3.49	4.00	3.25
NO		NO						
L0000814	0	0.35100E-06	473920.0	3816488.9	877.2	3.49	4.00	3.25
NO		NO						
L0000815	0	0.35100E-06	473928.6	3816489.0	877.5	3.49	4.00	3.25
NO		NO						
L0000816	0	0.35100E-06	473937.2	3816489.1	877.8	3.49	4.00	3.25
NO		NO						
L0000817	0	0.35100E-06	473945.8	3816489.1	878.1	3.49	4.00	3.25
NO		NO						
L0000818	0	0.35100E-06	473954.3	3816489.2	878.2	3.49	4.00	3.25
NO		NO						
L0000819	0	0.35100E-06	473962.9	3816489.3	878.2	3.49	4.00	3.25
NO		NO						

```

*** AERMOD - VERSION 23132 *** *** C:\Users\Michael Tirohn\Desktop\HRAs\15241 Nisqualli
Rd\15241 Ops\15 *** 11/22/23
*** AERMET - VERSION 19191 ***
*** 12:01:39

```

PAGE 5

*** MODELOPTs: RegDFAULT CONC ELEV RURAL ADJ_U*

*** VOLUME SOURCE DATA ***

SOURCE	SCALAR VARY	NUMBER URBAN PART. CATS.	EMISSION RATE (GRAMS/SEC)	AIRCRAFT		BASE ELEV. (METERS)	RELEASE HEIGHT (METERS)	INIT. SY (METERS)	INIT. SZ (METERS)
				X (METERS)	Y (METERS)				
L0000820	0	0.35100E-06	473971.5	3816489.3	878.2	3.49	4.00	3.25	
NO		NO							
L0000821	0	0.35100E-06	473980.1	3816489.4	878.2	3.49	4.00	3.25	
NO		NO							
L0000822	0	0.35100E-06	473988.7	3816489.5	878.2	3.49	4.00	3.25	
NO		NO							
L0000823	0	0.35100E-06	473997.3	3816489.6	878.2	3.49	4.00	3.25	
NO		NO							
L0000824	0	0.35100E-06	474005.9	3816489.6	878.2	3.49	4.00	3.25	
NO		NO							
L0000825	0	0.35100E-06	474014.5	3816489.7	878.2	3.49	4.00	3.25	
NO		NO							
L0000826	0	0.35070E-06	473914.4	3816428.9	879.0	3.49	4.00	3.25	
NO		NO							
L0000827	0	0.35070E-06	473923.0	3816429.0	879.3	3.49	4.00	3.25	
NO		NO							
L0000828	0	0.35070E-06	473931.6	3816429.2	879.6	3.49	4.00	3.25	
NO		NO							
L0000829	0	0.35070E-06	473940.2	3816429.3	879.9	3.49	4.00	3.25	
NO		NO							

*** VOLUME SOURCE DATA ***

SOURCE	NUMBER	EMISSION RATE	AIRCRAFT		BASE	RELEASE	INIT.	INIT.
SOURCE	URBAN	EMISSION RATE	X	Y	ELEV.	HEIGHT	SY	SZ
ID	PART.	(GRAMS/SEC)	(METERS)	(METERS)	(METERS)	(METERS)	(METERS)	(METERS)
(METERS)	SCALAR VARY	BY						
	CATS.							
L0000860	0	0.35070E-06	473998.1	3816370.9	885.3	3.49	4.00	3.25
NO		NO						
L0000861	0	0.35070E-06	473989.5	3816371.0	884.3	3.49	4.00	3.25
NO		NO						
L0000862	0	0.35070E-06	473980.9	3816371.0	883.4	3.49	4.00	3.25
NO		NO						
L0000863	0	0.35070E-06	473972.4	3816371.0	883.0	3.49	4.00	3.25
NO		NO						
L0000864	0	0.35070E-06	473963.8	3816371.0	882.7	3.49	4.00	3.25
NO		NO						
L0000865	0	0.35070E-06	473955.2	3816371.0	882.4	3.49	4.00	3.25
NO		NO						
L0000866	0	0.35070E-06	473946.6	3816371.0	882.1	3.49	4.00	3.25
NO		NO						
L0000867	0	0.35070E-06	473938.0	3816371.1	881.8	3.49	4.00	3.25
NO		NO						
L0000868	0	0.35070E-06	473929.4	3816371.1	881.5	3.49	4.00	3.25
NO		NO						
L0000869	0	0.35070E-06	473920.8	3816371.1	881.2	3.49	4.00	3.25
NO		NO						
L0000870	0	0.35070E-06	473912.2	3816371.1	881.2	3.49	4.00	3.25
NO		NO						
L0000871	0	0.17700E-06	473582.5	3816029.5	892.2	3.49	4.00	3.25
NO		NO						
L0000872	0	0.17700E-06	473591.1	3816029.6	891.5	3.49	4.00	3.25
NO		NO						
L0000873	0	0.17700E-06	473599.7	3816029.7	891.4	3.49	4.00	3.25
NO		NO						
L0000874	0	0.17700E-06	473608.3	3816029.7	891.3	3.49	4.00	3.25
NO		NO						
L0000875	0	0.17700E-06	473616.9	3816029.8	891.1	3.49	4.00	3.25
NO		NO						
L0000876	0	0.17700E-06	473625.4	3816029.9	891.0	3.49	4.00	3.25
NO		NO						
L0000877	0	0.17700E-06	473634.0	3816029.9	890.8	3.49	4.00	3.25
NO		NO						
L0000878	0	0.17700E-06	473642.6	3816030.0	890.7	3.49	4.00	3.25
NO		NO						
L0000879	0	0.17700E-06	473651.2	3816030.1	890.5	3.49	4.00	3.25
NO		NO						
L0000880	0	0.17700E-06	473657.0	3816033.0	890.4	3.49	4.00	3.25
NO		NO						
L0000881	0	0.17700E-06	473657.3	3816041.6	890.1	3.49	4.00	3.25
NO		NO						
L0000882	0	0.17700E-06	473657.5	3816050.2	889.9	3.49	4.00	3.25
NO		NO						
L0000883	0	0.17700E-06	473657.7	3816058.7	889.7	3.49	4.00	3.25
NO		NO						
L0000884	0	0.17700E-06	473657.9	3816067.3	889.5	3.49	4.00	3.25
NO		NO						
L0000885	0	0.17700E-06	473658.1	3816075.9	889.3	3.49	4.00	3.25
NO		NO						

L0000886	0	0.17700E-06	473662.7	3816080.1	889.4	3.49	4.00	3.25
NO		NO						
L0000887	0	0.17700E-06	473671.3	3816080.1	889.6	3.49	4.00	3.25
NO		NO						
L0000888	0	0.17700E-06	473679.9	3816080.2	889.9	3.49	4.00	3.25
NO		NO						
L0000889	0	0.17700E-06	473688.5	3816080.2	889.8	3.49	4.00	3.25
NO		NO						
L0000890	0	0.17700E-06	473697.1	3816080.3	889.8	3.49	4.00	3.25
NO		NO						
L0000891	0	0.17700E-06	473705.7	3816080.3	889.7	3.49	4.00	3.25
NO		NO						
L0000892	0	0.17700E-06	473714.2	3816080.4	889.6	3.49	4.00	3.25
NO		NO						
L0000893	0	0.17700E-06	473722.8	3816080.4	889.3	3.49	4.00	3.25
NO		NO						
L0000894	0	0.17700E-06	473731.4	3816080.5	889.1	3.49	4.00	3.25
NO		NO						
L0000895	0	0.17700E-06	473740.0	3816080.5	888.8	3.49	4.00	3.25
NO		NO						
L0000896	0	0.17700E-06	473748.6	3816080.6	887.7	3.49	4.00	3.25
NO		NO						
L0000897	0	0.17700E-06	473757.2	3816080.6	886.5	3.49	4.00	3.25
NO		NO						
L0000898	0	0.17700E-06	473765.8	3816080.7	885.4	3.49	4.00	3.25
NO		NO						
L0000899	0	0.17700E-06	473774.4	3816080.7	884.8	3.49	4.00	3.25
NO		NO						

 *** AERMOD - VERSION 23132 *** *** C:\Users\Michael Tirohn\Desktop\HRAs\15241 Nisqualli Rd\15241 Ops\15 *** 11/22/23
 *** AERMET - VERSION 19191 ***
 *** *** 12:01:39

PAGE 7

*** MODELOPTs: RegDFAULT CONC ELEV RURAL ADJ_U*

*** VOLUME SOURCE DATA ***

SOURCE	SOURCE ID (METERS)	NUMBER URBAN PART. CATS.	EMISSION RATE (GRAMS/SEC)	EMISSION RATE		BASE ELEV. (METERS)	RELEASE HEIGHT (METERS)	INIT. SY (METERS)	INIT. SZ (METERS)
				AIRCRAFT X	AIRCRAFT Y				
L0000900	0	0.17700E-06	473783.0	3816080.8	884.8	3.49	4.00	3.25	
NO		NO							
L0000901	0	0.17700E-06	473791.6	3816080.8	884.8	3.49	4.00	3.25	
NO		NO							
L0000902	0	0.17700E-06	473800.1	3816080.9	884.8	3.49	4.00	3.25	
NO		NO							
L0000903	0	0.17700E-06	473808.7	3816080.9	885.4	3.49	4.00	3.25	
NO		NO							
L0000904	0	0.17700E-06	473817.3	3816081.0	886.0	3.49	4.00	3.25	
NO		NO							
L0000905	0	0.17700E-06	473825.9	3816081.0	886.6	3.49	4.00	3.25	
NO		NO							
L0000906	0	0.17700E-06	473834.5	3816081.1	887.2	3.49	4.00	3.25	
NO		NO							
L0000907	0	0.17700E-06	473843.1	3816081.1	887.8	3.49	4.00	3.25	
NO		NO							
L0000908	0	0.17700E-06	473851.7	3816081.2	888.4	3.49	4.00	3.25	
NO		NO							

*** MODELOPTs: RegDFault CONC ELEV RURAL ADJ_U*

*** VOLUME SOURCE DATA ***

SOURCE	NUMBER	EMISSION	RATE		BASE	RELEASE	INIT.	INIT.
SOURCE	URBAN	EMISSION	RATE	AIRCRAFT	ELEV.	HEIGHT	SY	SZ
ID	PART.	(GRAMS/SEC)	X	Y	(METERS)	(METERS)	(METERS)	(METERS)
(METERS)	SCALAR VARY	BY						
	CATS.		(METERS)	(METERS)	(METERS)	(METERS)	(METERS)	(METERS)
L0000940	0	0.17700E-06	473937.0	3816270.3	887.8	3.49	4.00	3.25
NO		NO						
L0000941	0	0.17700E-06	473936.5	3816278.8	887.1	3.49	4.00	3.25
NO		NO						
L0000942	0	0.17700E-06	473936.1	3816287.4	886.5	3.49	4.00	3.25
NO		NO						
L0000943	0	0.17700E-06	473935.6	3816296.0	885.9	3.49	4.00	3.25
NO		NO						
L0000944	0	0.17700E-06	473935.1	3816304.6	885.3	3.49	4.00	3.25
NO		NO						
L0000945	0	0.17700E-06	473934.7	3816313.1	884.7	3.49	4.00	3.25
NO		NO						
L0000946	0	0.17700E-06	473934.2	3816321.7	884.1	3.49	4.00	3.25
NO		NO						
L0000947	0	0.17700E-06	473933.7	3816330.3	883.5	3.49	4.00	3.25
NO		NO						
L0000948	0	0.17700E-06	473933.2	3816338.9	882.9	3.49	4.00	3.25
NO		NO						
L0000949	0	0.17700E-06	473926.9	3816341.4	882.5	3.49	4.00	3.25
NO		NO						
L0000950	0	0.17700E-06	473918.3	3816341.6	882.1	3.49	4.00	3.25
NO		NO						
L0000951	0	0.17700E-06	473909.8	3816341.8	882.1	3.49	4.00	3.25
NO		NO						
L0000952	0	0.64940E-07	473575.0	3816033.6	892.7	3.49	4.00	3.25
NO		NO						
L0000953	0	0.64940E-07	473575.2	3816042.2	892.5	3.49	4.00	3.25
NO		NO						
L0000954	0	0.64940E-07	473575.5	3816050.8	892.4	3.49	4.00	3.25
NO		NO						
L0000955	0	0.64940E-07	473575.7	3816059.4	892.4	3.49	4.00	3.25
NO		NO						
L0000956	0	0.64940E-07	473576.0	3816068.0	892.4	3.49	4.00	3.25
NO		NO						
L0000957	0	0.64940E-07	473576.2	3816076.6	892.5	3.49	4.00	3.25
NO		NO						
L0000958	0	0.64940E-07	473576.0	3816085.2	892.5	3.49	4.00	3.25
NO		NO						
L0000959	0	0.64940E-07	473575.8	3816093.7	892.5	3.49	4.00	3.25
NO		NO						
L0000960	0	0.64940E-07	473575.5	3816102.3	892.5	3.49	4.00	3.25
NO		NO						
L0000961	0	0.64940E-07	473575.3	3816110.9	892.5	3.49	4.00	3.25
NO		NO						
L0000962	0	0.64940E-07	473575.0	3816119.5	892.5	3.49	4.00	3.25
NO		NO						
L0000963	0	0.64940E-07	473574.4	3816128.1	892.5	3.49	4.00	3.25
NO		NO						
L0000964	0	0.64940E-07	473573.4	3816136.6	892.5	3.49	4.00	3.25
NO		NO						

L0000965	0	0.64940E-07	473572.4	3816145.1	892.2	3.49	4.00	3.25
NO		NO						
L0000966	0	0.64940E-07	473571.3	3816153.6	891.8	3.49	4.00	3.25
NO		NO						
L0000967	0	0.64940E-07	473570.3	3816162.2	891.5	3.49	4.00	3.25
NO		NO						
L0000968	0	0.64940E-07	473569.2	3816170.7	891.4	3.49	4.00	3.25
NO		NO						
L0000969	0	0.64940E-07	473568.2	3816179.2	891.6	3.49	4.00	3.25
NO		NO						
L0000970	0	0.64940E-07	473567.1	3816187.7	891.7	3.49	4.00	3.25
NO		NO						
L0000971	0	0.64940E-07	473565.4	3816196.2	891.8	3.49	4.00	3.25
NO		NO						
L0000972	0	0.64940E-07	473563.8	3816204.6	892.2	3.49	4.00	3.25
NO		NO						
L0000973	0	0.64940E-07	473562.1	3816213.0	892.5	3.49	4.00	3.25
NO		NO						
L0000974	0	0.64940E-07	473560.5	3816221.5	892.8	3.49	4.00	3.25
NO		NO						
L0000975	0	0.64940E-07	473558.8	3816229.9	893.0	3.49	4.00	3.25
NO		NO						
L0000976	0	0.64940E-07	473557.1	3816238.3	893.1	3.49	4.00	3.25
NO		NO						
L0000977	0	0.64940E-07	473555.5	3816246.7	893.1	3.49	4.00	3.25
NO		NO						
L0000978	0	0.64940E-07	473553.8	3816255.2	893.2	3.49	4.00	3.25
NO		NO						
L0000979	0	0.64940E-07	473552.1	3816263.6	893.3	3.49	4.00	3.25
NO		NO						

*** AERMOD - VERSION 23132 *** *** C:\Users\Michael Tirohn\Desktop\HRAs\15241 Nisqualli Rd\15241 Ops\15 *** 11/22/23

*** AERMET - VERSION 19191 ***

*** 12:01:39

PAGE 9

*** MODELOPTs: RegDFAULT CONC ELEV RURAL ADJ_U*

*** VOLUME SOURCE DATA ***

SOURCE	NUMBER	EMISSION RATE	AIRCRAFT		BASE	RELEASE	INIT.	INIT.
			X	Y				
SOURCE	URBAN	EMISSION RATE	(METERS)	(METERS)	ELEV.	HEIGHT	SY	SZ
ID	SCALAR VARY	(GRAMS/SEC)	BY		(METERS)	(METERS)	(METERS)	(METERS)
(METERS)	CATS.		(METERS)	(METERS)				
L0000980	0	0.64940E-07	473549.7	3816271.8	893.3	3.49	4.00	3.25
NO		NO						
L0000981	0	0.64940E-07	473547.3	3816280.1	893.4	3.49	4.00	3.25
NO		NO						
L0000982	0	0.64940E-07	473544.9	3816288.3	893.5	3.49	4.00	3.25
NO		NO						
L0000983	0	0.64940E-07	473542.6	3816296.6	893.6	3.49	4.00	3.25
NO		NO						
L0000984	0	0.64940E-07	473540.2	3816304.8	893.7	3.49	4.00	3.25
NO		NO						
L0000985	0	0.64940E-07	473537.8	3816313.1	893.7	3.49	4.00	3.25
NO		NO						
L0000986	0	0.64940E-07	473535.4	3816321.4	893.6	3.49	4.00	3.25
NO		NO						
L0000987	0	0.64940E-07	473533.1	3816329.6	893.4	3.49	4.00	3.25
NO		NO						

L0000988	0	0.64940E-07	473530.9	3816337.9	893.2	3.49	4.00	3.25
NO		NO						
L0000989	0	0.64940E-07	473537.5	3816339.4	893.0	3.49	4.00	3.25
NO		NO						
L0000990	0	0.64940E-07	473546.1	3816339.5	892.7	3.49	4.00	3.25
NO		NO						
L0000991	0	0.64940E-07	473554.7	3816339.6	892.4	3.49	4.00	3.25
NO		NO						
L0000992	0	0.64940E-07	473563.3	3816339.7	892.2	3.49	4.00	3.25
NO		NO						
L0000993	0	0.64940E-07	473571.9	3816339.7	892.1	3.49	4.00	3.25
NO		NO						
L0000994	0	0.64940E-07	473580.5	3816339.8	892.1	3.49	4.00	3.25
NO		NO						
L0000995	0	0.64940E-07	473589.1	3816339.9	892.0	3.49	4.00	3.25
NO		NO						
L0000996	0	0.64940E-07	473597.7	3816339.9	892.0	3.49	4.00	3.25
NO		NO						
L0000997	0	0.64940E-07	473606.3	3816340.0	892.0	3.49	4.00	3.25
NO		NO						
L0000998	0	0.64940E-07	473614.9	3816340.1	892.0	3.49	4.00	3.25
NO		NO						
L0000999	0	0.64940E-07	473623.4	3816340.2	891.9	3.49	4.00	3.25
NO		NO						
L0001000	0	0.64940E-07	473632.0	3816340.2	891.6	3.49	4.00	3.25
NO		NO						
L0001001	0	0.64940E-07	473640.6	3816340.3	891.3	3.49	4.00	3.25
NO		NO						
L0001002	0	0.64940E-07	473649.2	3816340.4	891.0	3.49	4.00	3.25
NO		NO						
L0001003	0	0.64940E-07	473657.8	3816340.5	891.0	3.49	4.00	3.25
NO		NO						
L0001004	0	0.64940E-07	473666.4	3816340.5	891.0	3.49	4.00	3.25
NO		NO						
L0001005	0	0.64940E-07	473675.0	3816340.6	891.0	3.49	4.00	3.25
NO		NO						
L0001006	0	0.64940E-07	473683.6	3816340.7	890.9	3.49	4.00	3.25
NO		NO						
L0001007	0	0.64940E-07	473692.2	3816340.7	890.6	3.49	4.00	3.25
NO		NO						
L0001008	0	0.64940E-07	473700.8	3816340.8	890.3	3.49	4.00	3.25
NO		NO						
L0001009	0	0.64940E-07	473709.3	3816340.9	890.0	3.49	4.00	3.25
NO		NO						
L0001010	0	0.64940E-07	473717.9	3816341.0	889.6	3.49	4.00	3.25
NO		NO						
L0001011	0	0.64940E-07	473726.5	3816341.0	889.1	3.49	4.00	3.25
NO		NO						
L0001012	0	0.64940E-07	473735.1	3816341.1	888.6	3.49	4.00	3.25
NO		NO						
L0001013	0	0.64940E-07	473743.7	3816341.2	887.8	3.49	4.00	3.25
NO		NO						
L0001014	0	0.64940E-07	473752.3	3816341.3	886.6	3.49	4.00	3.25
NO		NO						
L0001015	0	0.64940E-07	473760.9	3816341.3	885.4	3.49	4.00	3.25
NO		NO						
L0001016	0	0.64940E-07	473769.5	3816341.4	884.2	3.49	4.00	3.25
NO		NO						
L0001017	0	0.64940E-07	473778.1	3816341.5	883.6	3.49	4.00	3.25
NO		NO						
L0001018	0	0.64940E-07	473786.6	3816341.5	883.0	3.49	4.00	3.25
NO		NO						
L0001019	0	0.64940E-07	473795.2	3816341.6	882.5	3.49	4.00	3.25
NO		NO						

*** MODELOPTs: RegDEFAULT CONC ELEV RURAL ADJ_U*

*** VOLUME SOURCE DATA ***

SOURCE SOURCE ID (METERS)	SCALAR VARY CATS.	NUMBER	EMISSION	RATE	AIRCRAFT		BASE	RELEASE	INIT.	INIT.
		URBAN	EMISSION	RATE	X	Y	ELEV.	HEIGHT	SY	SZ
		PART.	(GRAMS/SEC)		(METERS)	(METERS)	(METERS)	(METERS)	(METERS)	
			BY							
L0001020	0		0.64940E-07		473803.8	3816341.7	882.1	3.49	4.00	3.25
NO			NO							
L0001021	0		0.64940E-07		473812.4	3816341.8	882.1	3.49	4.00	3.25
NO			NO							
L0001022	0		0.64940E-07		473821.0	3816341.8	882.0	3.49	4.00	3.25
NO			NO							
L0001023	0		0.64940E-07		473829.6	3816341.9	882.0	3.49	4.00	3.25
NO			NO							
L0001024	0		0.64940E-07		473838.2	3816342.0	881.8	3.49	4.00	3.25
NO			NO							
L0001025	0		0.64940E-07		473846.8	3816342.1	881.5	3.49	4.00	3.25
NO			NO							
L0001026	0		0.64940E-07		473855.4	3816342.1	881.3	3.49	4.00	3.25
NO			NO							
L0001027	0		0.64940E-07		473864.0	3816342.2	881.2	3.49	4.00	3.25
NO			NO							
L0001028	0		0.64940E-07		473872.5	3816342.3	881.5	3.49	4.00	3.25
NO			NO							
L0001029	0		0.64940E-07		473881.1	3816342.4	881.7	3.49	4.00	3.25
NO			NO							
L0001030	0		0.64940E-07		473889.7	3816342.4	882.0	3.49	4.00	3.25
NO			NO							
L0001031	0		0.64940E-07		473898.3	3816342.5	882.0	3.49	4.00	3.25
NO			NO							
L0001112	0		0.21210E-06		473567.5	3816028.2	893.4	3.49	6.51	3.25
NO			NO							
L0001113	0		0.21210E-06		473553.5	3816028.1	894.3	3.49	6.51	3.25
NO			NO							
L0001114	0		0.21210E-06		473539.5	3816028.1	895.1	3.49	6.51	3.25
NO			NO							
L0001115	0		0.21210E-06		473525.5	3816028.0	895.6	3.49	6.51	3.25
NO			NO							
L0001116	0		0.21210E-06		473511.5	3816028.0	895.6	3.49	6.51	3.25
NO			NO							
L0001117	0		0.21210E-06		473497.5	3816027.9	895.6	3.49	6.51	3.25
NO			NO							
L0001118	0		0.21210E-06		473483.5	3816027.9	895.8	3.49	6.51	3.25
NO			NO							
L0001119	0		0.21210E-06		473469.5	3816027.8	896.0	3.49	6.51	3.25
NO			NO							
L0001120	0		0.21210E-06		473455.5	3816027.8	896.5	3.49	6.51	3.25
NO			NO							
L0001121	0		0.21210E-06		473441.5	3816027.7	896.9	3.49	6.51	3.25
NO			NO							
L0001122	0		0.21210E-06		473427.5	3816027.7	897.2	3.49	6.51	3.25
NO			NO							
L0001123	0		0.21210E-06		473413.5	3816027.7	897.5	3.49	6.51	3.25
NO			NO							

L0001124	0	0.21210E-06	473399.5	3816027.6	897.8	3.49	6.51	3.25
NO		NO						
L0001125	0	0.21210E-06	473385.5	3816027.6	897.9	3.49	6.51	3.25
NO		NO						
L0001126	0	0.21210E-06	473371.5	3816027.5	898.0	3.49	6.51	3.25
NO		NO						
L0001127	0	0.21210E-06	473357.5	3816027.5	898.0	3.49	6.51	3.25
NO		NO						
L0001128	0	0.21210E-06	473343.5	3816027.3	898.0	3.49	6.51	3.25
NO		NO						
L0001129	0	0.21210E-06	473329.5	3816027.2	898.0	3.49	6.51	3.25
NO		NO						
L0001130	0	0.21210E-06	473315.5	3816027.1	897.9	3.49	6.51	3.25
NO		NO						
L0001131	0	0.21210E-06	473301.5	3816027.0	897.8	3.49	6.51	3.25
NO		NO						
L0001132	0	0.21210E-06	473287.5	3816026.8	897.6	3.49	6.51	3.25
NO		NO						
L0001133	0	0.21210E-06	473273.5	3816026.7	897.3	3.49	6.51	3.25
NO		NO						
L0001134	0	0.21210E-06	473259.5	3816026.6	897.0	3.49	6.51	3.25
NO		NO						
L0001135	0	0.21210E-06	473245.5	3816026.4	896.5	3.49	6.51	3.25
NO		NO						
L0001136	0	0.21210E-06	473231.5	3816026.3	896.0	3.49	6.51	3.25
NO		NO						
L0001137	0	0.21210E-06	473217.5	3816026.2	896.3	3.49	6.51	3.25
NO		NO						
L0001138	0	0.21210E-06	473203.5	3816026.1	896.6	3.49	6.51	3.25
NO		NO						
L0001139	0	0.21210E-06	473189.5	3816026.0	897.4	3.49	6.51	3.25
NO		NO						

```

*** AERMOD - VERSION 23132 ***      *** C:\Users\Michael Tirohn\Desktop\HRAs\15241 Nisqualli
Rd\15241 Ops\15 ***                  11/22/23
*** AERMET - VERSION 19191 ***
***                                     ***                12:01:39

```

PAGE 11

*** MODELOPTs: RegDFAULT CONC ELEV RURAL ADJ_U*

*** VOLUME SOURCE DATA ***

SOURCE	NUMBER	EMISSION RATE	AIRCRAFT		BASE	RELEASE	INIT.	INIT.
SOURCE	URBAN	EMISSION RATE	X	Y	ELEV.	HEIGHT	SY	SZ
ID	PART.	(GRAMS/SEC)	(METERS)	(METERS)	(METERS)	(METERS)	(METERS)	(METERS)
(METERS)	SCALAR	BY						
	CATS.							
L0001140	0	0.21210E-06	473175.5	3816025.9	898.3	3.49	6.51	3.25
NO		NO						
L0001141	0	0.21210E-06	473161.5	3816025.8	899.4	3.49	6.51	3.25
NO		NO						
L0001142	0	0.21210E-06	473147.5	3816025.8	900.7	3.49	6.51	3.25
NO		NO						
L0001143	0	0.21210E-06	473133.5	3816025.7	901.6	3.49	6.51	3.25
NO		NO						
L0001144	0	0.21210E-06	473119.5	3816025.6	902.3	3.49	6.51	3.25
NO		NO						
L0001145	0	0.21210E-06	473105.5	3816025.5	902.8	3.49	6.51	3.25
NO		NO						
L0001146	0	0.21210E-06	473091.5	3816025.4	903.3	3.49	6.51	3.25
NO		NO						

L0001147 NO	0	0.21210E-06 NO	473077.5	3816025.3	903.7	3.49	6.51	3.25
L0001148 NO	0	0.21210E-06 NO	473063.5	3816025.2	903.9	3.49	6.51	3.25
L0001149 NO	0	0.21210E-06 NO	473049.5	3816025.1	904.0	3.49	6.51	3.25
L0001150 NO	0	0.21210E-06 NO	473035.5	3816025.0	904.3	3.49	6.51	3.25
L0001151 NO	0	0.21210E-06 NO	473021.5	3816024.9	904.7	3.49	6.51	3.25
L0001152 NO	0	0.21210E-06 NO	473007.5	3816024.8	904.7	3.49	6.51	3.25
L0001153 NO	0	0.21210E-06 NO	472993.5	3816024.7	904.7	3.49	6.51	3.25
L0001154 NO	0	0.21210E-06 NO	472979.5	3816024.7	904.7	3.49	6.51	3.25
L0001155 NO	0	0.21210E-06 NO	472965.5	3816024.6	904.7	3.49	6.51	3.25
L0001156 NO	0	0.21210E-06 NO	472951.5	3816024.5	904.5	3.49	6.51	3.25
L0001157 NO	0	0.21210E-06 NO	472937.5	3816024.4	904.2	3.49	6.51	3.25
L0001158 NO	0	0.21210E-06 NO	472923.5	3816024.3	903.8	3.49	6.51	3.25
L0001159 NO	0	0.21210E-06 NO	472909.5	3816024.2	903.3	3.49	6.51	3.25
L0001160 NO	0	0.21210E-06 NO	472895.5	3816024.1	902.8	3.49	6.51	3.25
L0001161 NO	0	0.21210E-06 NO	472881.5	3816024.0	902.2	3.49	6.51	3.25
L0001162 NO	0	0.21210E-06 NO	472867.5	3816023.9	901.6	3.49	6.51	3.25
L0001163 NO	0	0.21210E-06 NO	472853.5	3816023.8	901.0	3.49	6.51	3.25
L0001164 NO	0	0.21210E-06 NO	472839.5	3816023.7	900.5	3.49	6.51	3.25
L0001165 NO	0	0.21210E-06 NO	472825.5	3816023.6	900.0	3.49	6.51	3.25
L0001166 NO	0	0.21210E-06 NO	472811.5	3816023.5	899.5	3.49	6.51	3.25
L0001167 NO	0	0.21210E-06 NO	472797.6	3816023.5	899.1	3.49	6.51	3.25
L0001168 NO	0	0.21210E-06 NO	472783.6	3816023.4	898.6	3.49	6.51	3.25
L0001169 NO	0	0.21210E-06 NO	472769.6	3816023.3	898.3	3.49	6.51	3.25
L0001170 NO	0	0.21210E-06 NO	472755.6	3816023.2	897.9	3.49	6.51	3.25
L0001171 NO	0	0.21210E-06 NO	472741.6	3816023.1	898.0	3.49	6.51	3.25
L0001172 NO	0	0.21210E-06 NO	472727.6	3816023.0	898.5	3.49	6.51	3.25
L0001173 NO	0	0.21210E-06 NO	472713.6	3816022.9	899.0	3.49	6.51	3.25
L0001174 NO	0	0.21210E-06 NO	472699.6	3816022.8	899.4	3.49	6.51	3.25
L0001175 NO	0	0.21210E-06 NO	472685.6	3816022.7	899.9	3.49	6.51	3.25
L0001176 NO	0	0.21210E-06 NO	472671.6	3816022.6	900.4	3.49	6.51	3.25
L0001177 NO	0	0.21210E-06 NO	472657.6	3816022.5	900.8	3.49	6.51	3.25
L0001178 NO	0	0.21210E-06 NO	472643.6	3816022.4	900.9	3.49	6.51	3.25
L0001179 NO	0	0.21210E-06 NO	472629.6	3816022.3	901.0	3.49	6.51	3.25

*** MODELOPTs: RegDFault CONC ELEV RURAL ADJ_U*

*** VOLUME SOURCE DATA ***

SOURCE SOURCE ID (METERS)	SCALAR VARY CATS.	NUMBER URBAN PART. VARY CATS.	EMISSION EMISSION (GRAMS/SEC) BY	AIRCRAFT		BASE ELEV. (METERS)	RELEASE HEIGHT (METERS)	INIT. SY (METERS)	INIT. SZ
				X	Y				
L0001180		0	0.21210E-06	472615.6	3816022.3	901.1	3.49	6.51	3.25
NO			NO						
L0001181		0	0.21210E-06	472601.6	3816022.2	901.2	3.49	6.51	3.25
NO			NO						
L0001182		0	0.21210E-06	472587.6	3816022.2	901.5	3.49	6.51	3.25
NO			NO						
L0001183		0	0.21210E-06	472573.6	3816022.1	901.9	3.49	6.51	3.25
NO			NO						
L0001184		0	0.21210E-06	472559.6	3816022.0	902.0	3.49	6.51	3.25
NO			NO						
L0001185		0	0.21210E-06	472545.6	3816022.0	902.0	3.49	6.51	3.25
NO			NO						
L0001186		0	0.21210E-06	472531.6	3816021.9	902.0	3.49	6.51	3.25
NO			NO						
L0001187		0	0.21210E-06	472517.6	3816021.9	902.0	3.49	6.51	3.25
NO			NO						
L0001188		0	0.21210E-06	472503.6	3816021.8	902.0	3.49	6.51	3.25
NO			NO						
L0001189		0	0.21210E-06	472489.6	3816021.8	902.0	3.49	6.51	3.25
NO			NO						
L0001190		0	0.21210E-06	472475.6	3816021.7	902.0	3.49	6.51	3.25
NO			NO						
L0001191		0	0.21210E-06	472461.6	3816021.7	902.1	3.49	6.51	3.25
NO			NO						
L0001192		0	0.21210E-06	472447.6	3816021.6	902.2	3.49	6.51	3.25
NO			NO						
L0001193		0	0.21210E-06	472433.6	3816021.5	902.3	3.49	6.51	3.25
NO			NO						
L0001194		0	0.21210E-06	472419.6	3816021.5	902.4	3.49	6.51	3.25
NO			NO						
L0001195		0	0.21210E-06	472405.6	3816021.4	903.3	3.49	6.51	3.25
NO			NO						
L0001196		0	0.21210E-06	472391.6	3816021.4	904.2	3.49	6.51	3.25
NO			NO						
L0001197		0	0.21210E-06	472377.6	3816021.3	905.1	3.49	6.51	3.25
NO			NO						
L0001198		0	0.21210E-06	472363.6	3816021.2	905.9	3.49	6.51	3.25
NO			NO						
L0001199		0	0.21210E-06	472349.6	3816021.1	906.8	3.49	6.51	3.25
NO			NO						
L0001200		0	0.21210E-06	472335.6	3816021.0	907.6	3.49	6.51	3.25
NO			NO						
L0001201		0	0.21210E-06	472321.6	3816020.9	908.0	3.49	6.51	3.25
NO			NO						
L0001202		0	0.21210E-06	472307.6	3816020.7	908.0	3.49	6.51	3.25
NO			NO						

L0001226 NO	0	0.21210E-06 NO	471971.6	3816017.6	908.9	3.49	6.51	3.25
L0001227 NO	0	0.21210E-06 NO	471957.6	3816017.4	908.6	3.49	6.51	3.25
L0001228 NO	0	0.21210E-06 NO	471943.6	3816017.3	908.1	3.49	6.51	3.25
L0001229 NO	0	0.21210E-06 NO	471929.6	3816017.2	908.0	3.49	6.51	3.25
L0001230 NO	0	0.21210E-06 NO	471915.6	3816017.0	908.0	3.49	6.51	3.25
L0001231 NO	0	0.21210E-06 NO	471901.6	3816016.9	908.0	3.49	6.51	3.25
L0001232 NO	0	0.21210E-06 NO	471887.6	3816016.8	908.0	3.49	6.51	3.25
L0001233 NO	0	0.21210E-06 NO	471873.6	3816016.6	908.2	3.49	6.51	3.25
L0001234 NO	0	0.21210E-06 NO	471859.6	3816016.5	908.7	3.49	6.51	3.25
L0001235 NO	0	0.21210E-06 NO	471845.6	3816016.4	909.1	3.49	6.51	3.25
L0001236 NO	0	0.21210E-06 NO	471831.6	3816016.2	909.6	3.49	6.51	3.25
L0001237 NO	0	0.21210E-06 NO	471817.6	3816016.1	910.1	3.49	6.51	3.25
L0001238 NO	0	0.21210E-06 NO	471803.6	3816016.0	910.5	3.49	6.51	3.25
L0001239 NO	0	0.21210E-06 NO	471789.6	3816015.8	911.0	3.49	6.51	3.25
L0001240 NO	0	0.21210E-06 NO	471775.6	3816015.7	911.5	3.49	6.51	3.25
L0001241 NO	0	0.21210E-06 NO	471761.6	3816015.6	911.9	3.49	6.51	3.25
L0001242 NO	0	0.21210E-06 NO	471747.6	3816015.5	912.0	3.49	6.51	3.25
L0001243 NO	0	0.21210E-06 NO	471733.6	3816015.3	912.0	3.49	6.51	3.25
L0001244 NO	0	0.21210E-06 NO	471719.6	3816015.2	912.7	3.49	6.51	3.25
L0001245 NO	0	0.21210E-06 NO	471705.6	3816015.1	913.6	3.49	6.51	3.25
L0001246 NO	0	0.21210E-06 NO	471691.6	3816014.9	914.0	3.49	6.51	3.25
L0001247 NO	0	0.21210E-06 NO	471677.6	3816014.8	914.0	3.49	6.51	3.25
L0001248 NO	0	0.21210E-06 NO	471663.6	3816014.7	914.0	3.49	6.51	3.25
L0001249 NO	0	0.21210E-06 NO	471649.6	3816014.5	914.0	3.49	6.51	3.25
L0001250 NO	0	0.21210E-06 NO	471635.6	3816014.4	913.9	3.49	6.51	3.25
L0001251 NO	0	0.21210E-06 NO	471621.6	3816014.3	913.4	3.49	6.51	3.25
L0001252 NO	0	0.21210E-06 NO	471607.6	3816014.2	913.1	3.49	6.51	3.25
L0001253 NO	0	0.21210E-06 NO	471593.6	3816014.0	913.1	3.49	6.51	3.25
L0001254 NO	0	0.21210E-06 NO	471579.6	3816013.9	913.1	3.49	6.51	3.25
L0001255 NO	0	0.21210E-06 NO	471565.6	3816013.8	913.5	3.49	6.51	3.25
L0001256 NO	0	0.21210E-06 NO	471551.6	3816013.7	913.9	3.49	6.51	3.25
L0001257 NO	0	0.21210E-06 NO	471537.6	3816013.6	914.4	3.49	6.51	3.25
L0001258 NO	0	0.21210E-06 NO	471523.6	3816013.5	914.8	3.49	6.51	3.25

L0001259 0 0.21210E-06 471509.6 3816013.4 914.6 3.49 6.51 3.25

NO NO

*** AERMOD - VERSION 23132 *** *** C:\Users\Michael Tirohn\Desktop\HRAs\15241 Nisqualli Rd\15241 Ops\15 *** 11/22/23

*** AERMET - VERSION 19191 ***

12:01:39

PAGE 14

*** MODELOPTs: RegDFAULT CONC ELEV RURAL ADJ_U*

*** VOLUME SOURCE DATA ***

SOURCE	SCALAR VARY	NUMBER URBAN PART. CATS.	EMISSION RATE (GRAMS/SEC)	AIRCRAFT		BASE ELEV. (METERS)	RELEASE HEIGHT (METERS)	INIT. SY (METERS)	INIT. SZ
				X (METERS)	Y (METERS)				

L0001260	0	0.21210E-06	471495.6	3816013.2	914.2	3.49	6.51	3.25
NO		NO						
L0001261	0	0.21210E-06	471481.6	3816013.1	914.3	3.49	6.51	3.25
NO		NO						
L0001262	0	0.21210E-06	471467.6	3816013.0	914.8	3.49	6.51	3.25
NO		NO						
L0001263	0	0.21210E-06	471453.6	3816012.9	914.8	3.49	6.51	3.25
NO		NO						
L0001264	0	0.21210E-06	471439.6	3816012.8	914.3	3.49	6.51	3.25
NO		NO						
L0001265	0	0.21210E-06	471425.6	3816012.7	914.0	3.49	6.51	3.25
NO		NO						
L0001266	0	0.21210E-06	471411.6	3816012.5	914.0	3.49	6.51	3.25
NO		NO						
L0001267	0	0.21210E-06	471397.6	3816012.4	914.0	3.49	6.51	3.25
NO		NO						
L0001268	0	0.21210E-06	471383.6	3816012.3	914.0	3.49	6.51	3.25
NO		NO						
L0001269	0	0.21210E-06	471369.6	3816012.2	914.0	3.49	6.51	3.25
NO		NO						
L0001270	0	0.21210E-06	471355.6	3816012.1	914.0	3.49	6.51	3.25
NO		NO						
L0001271	0	0.21210E-06	471341.6	3816012.0	914.0	3.49	6.51	3.25
NO		NO						
L0001272	0	0.21210E-06	471327.6	3816011.8	914.3	3.49	6.51	3.25
NO		NO						
L0001273	0	0.21210E-06	471313.6	3816011.7	914.8	3.49	6.51	3.25
NO		NO						
L0001274	0	0.21210E-06	471299.6	3816011.6	914.9	3.49	6.51	3.25
NO		NO						
L0001275	0	0.21210E-06	471285.6	3816011.5	915.0	3.49	6.51	3.25
NO		NO						
L0001276	0	0.21210E-06	471271.6	3816011.4	915.3	3.49	6.51	3.25
NO		NO						
L0001277	0	0.21210E-06	471257.6	3816011.3	915.7	3.49	6.51	3.25
NO		NO						
L0001278	0	0.21210E-06	471243.6	3816011.1	916.2	3.49	6.51	3.25
NO		NO						
L0001279	0	0.21210E-06	471229.6	3816011.0	916.7	3.49	6.51	3.25
NO		NO						
L0001280	0	0.21210E-06	471215.6	3816010.9	917.1	3.49	6.51	3.25
NO		NO						
L0001281	0	0.21210E-06	471201.6	3816010.8	917.6	3.49	6.51	3.25
NO		NO						

L0001305 NO	0	0.21210E-06 NO	470865.6	3816008.0	920.9	3.49	6.51	3.25
L0001306 NO	0	0.21210E-06 NO	470851.6	3816007.9	921.0	3.49	6.51	3.25
L0001307 NO	0	0.21210E-06 NO	470837.6	3816007.8	921.0	3.49	6.51	3.25
L0001308 NO	0	0.21210E-06 NO	470823.6	3816007.6	921.2	3.49	6.51	3.25
L0001309 NO	0	0.21210E-06 NO	470809.6	3816007.5	921.7	3.49	6.51	3.25
L0001310 NO	0	0.21210E-06 NO	470795.6	3816007.4	922.0	3.49	6.51	3.25
L0001311 NO	0	0.21210E-06 NO	470781.6	3816007.3	922.0	3.49	6.51	3.25
L0001312 NO	0	0.21210E-06 NO	470767.6	3816007.2	922.0	3.49	6.51	3.25
L0001313 NO	0	0.21210E-06 NO	470753.6	3816007.1	922.2	3.49	6.51	3.25
L0001314 NO	0	0.21210E-06 NO	470739.6	3816006.9	922.3	3.49	6.51	3.25
L0001315 NO	0	0.21210E-06 NO	470725.6	3816006.8	922.6	3.49	6.51	3.25
L0001316 NO	0	0.21210E-06 NO	470711.6	3816006.7	923.0	3.49	6.51	3.25
L0001317 NO	0	0.21210E-06 NO	470697.6	3816006.6	923.0	3.49	6.51	3.25
L0001318 NO	0	0.21210E-06 NO	470683.6	3816006.5	923.0	3.49	6.51	3.25
L0001319 NO	0	0.21210E-06 NO	470669.6	3816006.4	923.1	3.49	6.51	3.25
L0001320 NO	0	0.21210E-06 NO	470655.6	3816006.4	923.3	3.49	6.51	3.25
L0001321 NO	0	0.21210E-06 NO	470641.6	3816006.4	923.3	3.49	6.51	3.25
L0001322 NO	0	0.21210E-06 NO	470627.6	3816006.3	923.3	3.49	6.51	3.25
L0001323 NO	0	0.21210E-06 NO	470613.6	3816006.3	923.3	3.49	6.51	3.25
L0001324 NO	0	0.21210E-06 NO	470599.6	3816006.3	923.3	3.49	6.51	3.25
L0001325 NO	0	0.21210E-06 NO	470585.6	3816006.2	923.3	3.49	6.51	3.25
L0001326 NO	0	0.21210E-06 NO	470571.6	3816006.2	923.3	3.49	6.51	3.25
L0001327 NO	0	0.21210E-06 NO	470557.6	3816006.2	923.3	3.49	6.51	3.25
L0001328 NO	0	0.21210E-06 NO	470543.6	3816006.2	923.3	3.49	6.51	3.25
L0001329 NO	0	0.21210E-06 NO	470529.6	3816006.1	923.3	3.49	6.51	3.25
L0001330 NO	0	0.21210E-06 NO	470515.6	3816006.1	922.9	3.49	6.51	3.25
L0001331 NO	0	0.21210E-06 NO	470501.6	3816006.1	922.4	3.49	6.51	3.25
L0001332 NO	0	0.21210E-06 NO	470487.6	3816006.0	922.3	3.49	6.51	3.25
L0001333 NO	0	0.21210E-06 NO	470473.6	3816006.0	922.3	3.49	6.51	3.25
L0001334 NO	0	0.21210E-06 NO	470459.6	3816006.0	922.3	3.49	6.51	3.25
L0001335 NO	0	0.21210E-06 NO	470445.6	3816005.9	922.3	3.49	6.51	3.25
L0001336 NO	0	0.21210E-06 NO	470431.6	3816005.7	922.3	3.49	6.51	3.25
L0001337 NO	0	0.21210E-06 NO	470417.6	3816005.6	922.3	3.49	6.51	3.25

L0001338 0 0.21210E-06 470403.6 3816005.5 922.3 3.49 6.51 3.25
 NO NO
 L0001339 0 0.21210E-06 470389.6 3816005.3 922.4 3.49 6.51 3.25
 NO NO

*** AERMOD - VERSION 23132 *** *** C:\Users\Michael Tirohn\Desktop\HRAs\15241 Nisqualli
 Rd\15241 Ops\15 *** 11/22/23
 *** AERMET - VERSION 19191 ***
 *** 12:01:39

PAGE 16

*** MODELOPTs: RegDFAULT CONC ELEV RURAL ADJ_U*

*** VOLUME SOURCE DATA ***

SOURCE SOURCE ID (METERS)	SCALAR VARY CATS.	NUMBER URBAN PART. VARY BY	EMISSION RATE (GRAMS/SEC)	AIRCRAFT		BASE ELEV. (METERS)	RELEASE HEIGHT (METERS)	INIT. SY (METERS)	INIT. SZ
				X	Y				
L0001340	0	0.21210E-06	470375.6	3816005.2	922.5	3.49	6.51	3.25	
NO		NO							
L0001341	0	0.21210E-06	470361.6	3816005.1	923.0	3.49	6.51	3.25	
NO		NO							
L0001342	0	0.21210E-06	470347.6	3816005.0	923.4	3.49	6.51	3.25	
NO		NO							
L0001343	0	0.21210E-06	470333.6	3816004.8	923.7	3.49	6.51	3.25	
NO		NO							
L0001344	0	0.21210E-06	470319.6	3816004.7	924.0	3.49	6.51	3.25	
NO		NO							
L0001345	0	0.21210E-06	470305.6	3816004.6	924.5	3.49	6.51	3.25	
NO		NO							
L0001346	0	0.21210E-06	470291.6	3816004.5	924.9	3.49	6.51	3.25	
NO		NO							
L0001347	0	0.21210E-06	470277.6	3816004.3	925.4	3.49	6.51	3.25	
NO		NO							
L0001348	0	0.21210E-06	470263.6	3816004.2	925.9	3.49	6.51	3.25	
NO		NO							
L0001349	0	0.21210E-06	470249.6	3816004.1	926.0	3.49	6.51	3.25	
NO		NO							
L0001350	0	0.21210E-06	470235.6	3816003.9	926.0	3.49	6.51	3.25	
NO		NO							
L0001351	0	0.21210E-06	470221.6	3816003.8	926.0	3.49	6.51	3.25	
NO		NO							
L0001352	0	0.21210E-06	470207.6	3816003.7	926.0	3.49	6.51	3.25	
NO		NO							
L0001353	0	0.21210E-06	470193.6	3816003.6	926.1	3.49	6.51	3.25	
NO		NO							
L0001354	0	0.21210E-06	470179.6	3816003.4	926.4	3.49	6.51	3.25	
NO		NO							
L0001355	0	0.21210E-06	470165.6	3816003.3	926.6	3.49	6.51	3.25	
NO		NO							
L0001356	0	0.21210E-06	470151.6	3816003.2	926.8	3.49	6.51	3.25	
NO		NO							
L0001357	0	0.21210E-06	470137.6	3816003.0	927.0	3.49	6.51	3.25	
NO		NO							
L0001358	0	0.21210E-06	470123.6	3816002.9	927.0	3.49	6.51	3.25	
NO		NO							
L0001359	0	0.21210E-06	470109.6	3816002.8	927.0	3.49	6.51	3.25	
NO		NO							
L0001360	0	0.21210E-06	470095.6	3816002.7	927.0	3.49	6.51	3.25	
NO		NO							

L0001384 NO	0	0.21210E-06 NO	469759.7	3815999.6	929.7	3.49	6.51	3.25
L0001385 NO	0	0.21210E-06 NO	469745.7	3815999.5	930.0	3.49	6.51	3.25
L0001386 NO	0	0.21210E-06 NO	469731.7	3815999.3	930.0	3.49	6.51	3.25
L0001387 NO	0	0.21210E-06 NO	469717.7	3815999.2	930.0	3.49	6.51	3.25
L0001388 NO	0	0.21210E-06 NO	469703.7	3815999.1	930.3	3.49	6.51	3.25
L0001389 NO	0	0.21210E-06 NO	469689.7	3815999.0	930.6	3.49	6.51	3.25
L0001390 NO	0	0.21210E-06 NO	469675.7	3815998.8	930.8	3.49	6.51	3.25
L0001391 NO	0	0.21210E-06 NO	469661.7	3815998.7	931.0	3.49	6.51	3.25
L0001392 NO	0	0.21210E-06 NO	469647.7	3815998.6	931.2	3.49	6.51	3.25
L0001393 NO	0	0.21210E-06 NO	469633.7	3815998.5	931.5	3.49	6.51	3.25
L0001394 NO	0	0.21210E-06 NO	469619.7	3815998.4	931.7	3.49	6.51	3.25
L0001395 NO	0	0.21210E-06 NO	469605.7	3815998.4	931.9	3.49	6.51	3.25
L0001396 NO	0	0.21210E-06 NO	469591.7	3815998.3	932.2	3.49	6.51	3.25
L0001397 NO	0	0.21210E-06 NO	469577.7	3815998.3	932.4	3.49	6.51	3.25
L0001398 NO	0	0.21210E-06 NO	469563.7	3815998.2	932.7	3.49	6.51	3.25
L0001399 NO	0	0.21210E-06 NO	469549.7	3815998.1	932.9	3.49	6.51	3.25
L0001400 NO	0	0.21210E-06 NO	469535.7	3815998.1	933.0	3.49	6.51	3.25
L0001401 NO	0	0.21210E-06 NO	469521.7	3815998.0	933.0	3.49	6.51	3.25
L0001402 NO	0	0.21210E-06 NO	469507.7	3815997.9	933.0	3.49	6.51	3.25
L0001403 NO	0	0.21210E-06 NO	469493.7	3815997.7	933.0	3.49	6.51	3.25
L0001404 NO	0	0.21210E-06 NO	469479.7	3815997.6	933.0	3.49	6.51	3.25
L0001405 NO	0	0.21210E-06 NO	469465.7	3815997.9	933.3	3.49	6.51	3.25
L0001406 NO	0	0.21210E-06 NO	469451.7	3815999.0	933.5	3.49	6.51	3.25
L0001407 NO	0	0.21210E-06 NO	469437.8	3816000.1	933.7	3.49	6.51	3.25
L0001408 NO	0	0.21210E-06 NO	469423.8	3816001.2	933.9	3.49	6.51	3.25
L0001409 NO	0	0.21210E-06 NO	469409.9	3816002.7	934.0	3.49	6.51	3.25
L0001410 NO	0	0.21210E-06 NO	469396.0	3816004.7	934.0	3.49	6.51	3.25
L0001411 NO	0	0.21210E-06 NO	469382.2	3816006.8	934.0	3.49	6.51	3.25
L0001412 NO	0	0.21210E-06 NO	469368.3	3816008.8	934.0	3.49	6.51	3.25
L0001413 NO	0	0.21210E-06 NO	469354.5	3816010.9	934.0	3.49	6.51	3.25
L0001414 NO	0	0.21210E-06 NO	469340.6	3816012.9	934.0	3.49	6.51	3.25
L0001415 NO	0	0.21210E-06 NO	469326.8	3816014.9	934.0	3.49	6.51	3.25
L0001416 NO	0	0.21210E-06 NO	469312.9	3816017.0	934.0	3.49	6.51	3.25

L0001417	0	0.21210E-06	469299.1	3816019.0	934.0	3.49	6.51	3.25
NO		NO						
L0001418	0	0.21210E-06	469285.2	3816021.1	934.0	3.49	6.51	3.25
NO		NO						
L0001419	0	0.21210E-06	469271.4	3816023.1	934.0	3.49	6.51	3.25
NO		NO						

```

*** AERMOD - VERSION 23132 ***   *** C:\Users\Michael Tirohn\Desktop\HRAs\15241 Nisqualli
Rd\15241 Ops\15 ***             11/22/23
*** AERMET - VERSION 19191 ***
***                                     *** 12:01:39

```

PAGE 18

*** MODELOPTs: RegDFAULT CONC ELEV RURAL ADJ_U*

*** VOLUME SOURCE DATA ***

SOURCE SOURCE ID (METERS)	SCALAR VARY CATS.	NUMBER URBAN PART. (GRAMS/SEC) BY	EMISSION RATE		AIRCRAFT		BASE ELEV. (METERS)	RELEASE HEIGHT (METERS)	INIT. SY (METERS)	INIT. SZ
			EMISSION RATE	(GRAMS/SEC)	X	Y				
L0001420	0	0.21210E-06	469257.5	3816025.2	934.0	3.49	6.51	3.25		
NO		NO								
L0001421	0	0.21210E-06	469243.7	3816027.3	934.0	3.49	6.51	3.25		
NO		NO								
L0001422	0	0.21210E-06	469229.9	3816029.3	934.0	3.49	6.51	3.25		
NO		NO								
L0001423	0	0.21210E-06	469216.0	3816031.4	934.0	3.49	6.51	3.25		
NO		NO								
L0001424	0	0.21210E-06	469202.2	3816033.5	934.0	3.49	6.51	3.25		
NO		NO								
L0001425	0	0.21210E-06	469188.3	3816035.6	934.0	3.49	6.51	3.25		
NO		NO								
L0001426	0	0.21210E-06	469174.4	3816036.8	933.9	3.49	6.51	3.25		
NO		NO								
L0001427	0	0.21210E-06	469160.4	3816037.2	933.5	3.49	6.51	3.25		
NO		NO								
L0001428	0	0.21210E-06	469146.4	3816037.6	933.4	3.49	6.51	3.25		
NO		NO								
L0001429	0	0.21210E-06	469132.4	3816038.0	933.7	3.49	6.51	3.25		
NO		NO								
L0001430	0	0.21210E-06	469118.4	3816037.7	934.0	3.49	6.51	3.25		
NO		NO								
L0001431	0	0.21210E-06	469104.5	3816036.8	934.2	3.49	6.51	3.25		
NO		NO								
L0001432	0	0.21210E-06	469090.5	3816035.9	934.3	3.49	6.51	3.25		
NO		NO								
L0001433	0	0.21210E-06	469076.5	3816035.0	934.4	3.49	6.51	3.25		
NO		NO								
L0001434	0	0.21210E-06	469062.6	3816033.5	934.4	3.49	6.51	3.25		
NO		NO								
L0001435	0	0.21210E-06	469048.9	3816030.8	934.9	3.49	6.51	3.25		
NO		NO								
L0001436	0	0.21210E-06	469035.1	3816028.1	935.4	3.49	6.51	3.25		
NO		NO								

```

*** AERMOD - VERSION 23132 ***   *** C:\Users\Michael Tirohn\Desktop\HRAs\15241 Nisqualli
Rd\15241 Ops\15 ***             11/22/23
*** AERMET - VERSION 19191 ***
***                                     *** 12:01:39

```

PAGE 19

*** SOURCE IDs DEFINING SOURCE GROUPS ***

SRCGROUP ID

SOURCE IDs

ALL	L0000700	,	L0000701	,	L0000702	,	L0000703	,	L0000704	,	L0000705	,
L0000706	, L0000707	,		,		,		,		,		,
	L0000708	,	L0000709	,	L0000710	,	L0000711	,	L0000712	,	L0000713	,
	L0000714	,	L0000715	,		,		,		,		,
	L0000716	,	L0000717	,	L0000718	,	L0000719	,	L0000720	,	L0000721	,
	L0000722	,	L0000723	,		,		,		,		,
	L0000724	,	L0000725	,	L0000726	,	L0000727	,	L0000728	,	L0000729	,
	L0000730	,	L0000731	,		,		,		,		,
	L0000732	,	L0000733	,	L0000734	,	L0000735	,	L0000736	,	L0000737	,
	L0000738	,	L0000739	,		,		,		,		,
	L0000740	,	L0000741	,	L0000742	,	L0000743	,	L0000744	,	L0000745	,
	L0000746	,	L0000747	,		,		,		,		,
	L0000748	,	L0000749	,	L0000750	,	L0000751	,	L0000752	,	L0000753	,
	L0000754	,	L0000755	,		,		,		,		,
	L0000756	,	L0000757	,	L0000758	,	L0000759	,	L0000760	,	L0000761	,
	L0000762	,	L0000763	,		,		,		,		,
	L0000764	,	L0000765	,	L0000766	,	L0000767	,	L0000768	,	L0000769	,
	L0000770	,	L0000771	,		,		,		,		,
	L0000772	,	L0000773	,	L0000774	,	L0000775	,	L0000776	,	L0000777	,
	L0000778	,	L0000779	,		,		,		,		,
	L0000780	,	L0000781	,	L0000782	,	L0000783	,	L0000784	,	L0000785	,
	L0000786	,	L0000787	,		,		,		,		,
	L0000788	,	L0000789	,	L0000790	,	L0000791	,	L0000792	,	L0000793	,
	L0000794	,	L0000795	,		,		,		,		,
	L0000796	,	L0000797	,	L0000798	,	L0000799	,	L0000800	,	L0000801	,
	L0000802	,	L0000803	,		,		,		,		,
	L0000804	,	L0000805	,	L0000806	,	L0000807	,	L0000808	,	L0000809	,
	L0000810	,	L0000811	,		,		,		,		,
	L0000812	,	L0000813	,	L0000814	,	L0000815	,	L0000816	,	L0000817	,
	L0000818	,	L0000819	,		,		,		,		,
	L0000820	,	L0000821	,	L0000822	,	L0000823	,	L0000824	,	L0000825	,
	L0000826	,	L0000827	,		,		,		,		,
	L0000828	,	L0000829	,	L0000830	,	L0000831	,	L0000832	,	L0000833	,
	L0000834	,	L0000835	,		,		,		,		,
	L0000836	,	L0000837	,	L0000838	,	L0000839	,	L0000840	,	L0000841	,
	L0000842	,	L0000843	,		,		,		,		,
	L0000844	,	L0000845	,	L0000846	,	L0000847	,	L0000848	,	L0000849	,
	L0000850	,	L0000851	,		,		,		,		,

L0000852 , L0000853 , L0000854 , L0000855 , L0000856 , L0000857 ,
L0000858 , L0000859 ,

*** AERMOD - VERSION 23132 *** *** C:\Users\Michael Tirohn\Desktop\HRAs\15241 Nisqualli
Rd\15241 Ops\15 *** 11/22/23

*** AERMET - VERSION 19191 ***

12:01:39

PAGE 20

*** MODELOPTs: RegDEFAULT CONC ELEV RURAL ADJ_U*

*** SOURCE IDs DEFINING SOURCE GROUPS ***

SRCGROUP ID

SOURCE IDs

L0000860 , L0000861 , L0000862 , L0000863 , L0000864 , L0000865 ,
L0000866 , L0000867 ,

L0000868 , L0000869 , L0000870 , L0000871 , L0000872 , L0000873 ,
L0000874 , L0000875 ,

L0000876 , L0000877 , L0000878 , L0000879 , L0000880 , L0000881 ,
L0000882 , L0000883 ,

L0000884 , L0000885 , L0000886 , L0000887 , L0000888 , L0000889 ,
L0000890 , L0000891 ,

L0000892 , L0000893 , L0000894 , L0000895 , L0000896 , L0000897 ,
L0000898 , L0000899 ,

L0000900 , L0000901 , L0000902 , L0000903 , L0000904 , L0000905 ,
L0000906 , L0000907 ,

L0000908 , L0000909 , L0000910 , L0000911 , L0000912 , L0000913 ,
L0000914 , L0000915 ,

L0000916 , L0000917 , L0000918 , L0000919 , L0000920 , L0000921 ,
L0000922 , L0000923 ,

L0000924 , L0000925 , L0000926 , L0000927 , L0000928 , L0000929 ,
L0000930 , L0000931 ,

L0000932 , L0000933 , L0000934 , L0000935 , L0000936 , L0000937 ,
L0000938 , L0000939 ,

L0000940 , L0000941 , L0000942 , L0000943 , L0000944 , L0000945 ,
L0000946 , L0000947 ,

L0000948 , L0000949 , L0000950 , L0000951 , L0000952 , L0000953 ,
L0000954 , L0000955 ,

L0000956 , L0000957 , L0000958 , L0000959 , L0000960 , L0000961 ,
L0000962 , L0000963 ,

L0000964 , L0000965 , L0000966 , L0000967 , L0000968 , L0000969 ,
L0000970 , L0000971 ,

L0000972 , L0000973 , L0000974 , L0000975 , L0000976 , L0000977 ,
L0000978 , L0000979 ,

L0000980 , L0000981 , L0000982 , L0000983 , L0000984 , L0000985 ,
L0000986 , L0000987 ,

L0000988 , L0000989 , L0000990 , L0000991 , L0000992 , L0000993 ,

L0000994 , L0000995 ,
 L0000996 , L0000997 , L0000998 , L0000999 , L0001000 , L0001001 ,
 L0001002 , L0001003 ,
 L0001004 , L0001005 , L0001006 , L0001007 , L0001008 , L0001009 ,
 L0001010 , L0001011 ,
 L0001012 , L0001013 , L0001014 , L0001015 , L0001016 , L0001017 ,
 L0001018 , L0001019 ,

*** AERMOD - VERSION 23132 *** *** C:\Users\Michael Tirohn\Desktop\HRAs\15241 Nisqualli
 Rd\15241 Ops\15 *** 11/22/23
 *** AERMET - VERSION 19191 ***
 *** 12:01:39

PAGE 21

*** MODELOPTs: RegDFAULT CONC ELEV RURAL ADJ_U*

*** SOURCE IDs DEFINING SOURCE GROUPS ***

SRCGROUP ID

SOURCE IDs

L0001020 , L0001021 , L0001022 , L0001023 , L0001024 , L0001025 ,
 L0001026 , L0001027 ,
 L0001028 , L0001029 , L0001030 , L0001031 , L0001112 , L0001113 ,
 L0001114 , L0001115 ,
 L0001116 , L0001117 , L0001118 , L0001119 , L0001120 , L0001121 ,
 L0001122 , L0001123 ,
 L0001124 , L0001125 , L0001126 , L0001127 , L0001128 , L0001129 ,
 L0001130 , L0001131 ,
 L0001132 , L0001133 , L0001134 , L0001135 , L0001136 , L0001137 ,
 L0001138 , L0001139 ,
 L0001140 , L0001141 , L0001142 , L0001143 , L0001144 , L0001145 ,
 L0001146 , L0001147 ,
 L0001148 , L0001149 , L0001150 , L0001151 , L0001152 , L0001153 ,
 L0001154 , L0001155 ,
 L0001156 , L0001157 , L0001158 , L0001159 , L0001160 , L0001161 ,
 L0001162 , L0001163 ,
 L0001164 , L0001165 , L0001166 , L0001167 , L0001168 , L0001169 ,
 L0001170 , L0001171 ,
 L0001172 , L0001173 , L0001174 , L0001175 , L0001176 , L0001177 ,
 L0001178 , L0001179 ,
 L0001180 , L0001181 , L0001182 , L0001183 , L0001184 , L0001185 ,
 L0001186 , L0001187 ,
 L0001188 , L0001189 , L0001190 , L0001191 , L0001192 , L0001193 ,
 L0001194 , L0001195 ,
 L0001196 , L0001197 , L0001198 , L0001199 , L0001200 , L0001201 ,
 L0001202 , L0001203 ,
 L0001204 , L0001205 , L0001206 , L0001207 , L0001208 , L0001209 ,
 L0001210 , L0001211 ,

```

L0001212 , L0001213 , L0001214 , L0001215 , L0001216 , L0001217 ,
L0001218 , L0001219 ,

L0001220 , L0001221 , L0001222 , L0001223 , L0001224 , L0001225 ,
L0001226 , L0001227 ,

L0001228 , L0001229 , L0001230 , L0001231 , L0001232 , L0001233 ,
L0001234 , L0001235 ,

L0001236 , L0001237 , L0001238 , L0001239 , L0001240 , L0001241 ,
L0001242 , L0001243 ,

L0001244 , L0001245 , L0001246 , L0001247 , L0001248 , L0001249 ,
L0001250 , L0001251 ,

L0001252 , L0001253 , L0001254 , L0001255 , L0001256 , L0001257 ,
L0001258 , L0001259 ,

```

```

*** AERMOD - VERSION 23132 *** *** C:\Users\Michael Tirohn\Desktop\HRAs\15241 Nisqualli
Rd\15241 Ops\15 *** 11/22/23
*** AERMET - VERSION 19191 ***
*** 12:01:39

```

PAGE 22

*** MODELOPTs: RegDFAULT CONC ELEV RURAL ADJ_U*

*** SOURCE IDs DEFINING SOURCE GROUPS ***

SRCGROUP ID

SOURCE IDs

```

L0001260 , L0001261 , L0001262 , L0001263 , L0001264 , L0001265 ,
L0001266 , L0001267 ,

L0001268 , L0001269 , L0001270 , L0001271 , L0001272 , L0001273 ,
L0001274 , L0001275 ,

L0001276 , L0001277 , L0001278 , L0001279 , L0001280 , L0001281 ,
L0001282 , L0001283 ,

L0001284 , L0001285 , L0001286 , L0001287 , L0001288 , L0001289 ,
L0001290 , L0001291 ,

L0001292 , L0001293 , L0001294 , L0001295 , L0001296 , L0001297 ,
L0001298 , L0001299 ,

L0001300 , L0001301 , L0001302 , L0001303 , L0001304 , L0001305 ,
L0001306 , L0001307 ,

L0001308 , L0001309 , L0001310 , L0001311 , L0001312 , L0001313 ,
L0001314 , L0001315 ,

L0001316 , L0001317 , L0001318 , L0001319 , L0001320 , L0001321 ,
L0001322 , L0001323 ,

L0001324 , L0001325 , L0001326 , L0001327 , L0001328 , L0001329 ,
L0001330 , L0001331 ,

L0001332 , L0001333 , L0001334 , L0001335 , L0001336 , L0001337 ,
L0001338 , L0001339 ,

L0001340 , L0001341 , L0001342 , L0001343 , L0001344 , L0001345 ,
L0001346 , L0001347 ,

```

```

L0001348 , L0001349 , L0001350 , L0001351 , L0001352 , L0001353 ,
L0001354 , L0001355 ,

L0001356 , L0001357 , L0001358 , L0001359 , L0001360 , L0001361 ,
L0001362 , L0001363 ,

L0001364 , L0001365 , L0001366 , L0001367 , L0001368 , L0001369 ,
L0001370 , L0001371 ,

L0001372 , L0001373 , L0001374 , L0001375 , L0001376 , L0001377 ,
L0001378 , L0001379 ,

L0001380 , L0001381 , L0001382 , L0001383 , L0001384 , L0001385 ,
L0001386 , L0001387 ,

L0001388 , L0001389 , L0001390 , L0001391 , L0001392 , L0001393 ,
L0001394 , L0001395 ,

L0001396 , L0001397 , L0001398 , L0001399 , L0001400 , L0001401 ,
L0001402 , L0001403 ,

L0001404 , L0001405 , L0001406 , L0001407 , L0001408 , L0001409 ,
L0001410 , L0001411 ,

L0001412 , L0001413 , L0001414 , L0001415 , L0001416 , L0001417 ,
L0001418 , L0001419 ,

```

```

*** AERMOD - VERSION 23132 *** *** C:\Users\Michael Tirohn\Desktop\HRAs\15241 Nisqualli
Rd\15241 Ops\15 *** 11/22/23
*** AERMET - VERSION 19191 ***
*** *** 12:01:39

```

PAGE 23

*** MODELOPTs: RegDFAULT CONC ELEV RURAL ADJ_U*

*** SOURCE IDs DEFINING SOURCE GROUPS ***

SRCGROUP ID

SOURCE IDs

```

L0001420 , L0001421 , L0001422 , L0001423 , L0001424 , L0001425 ,
L0001426 , L0001427 ,

L0001428 , L0001429 , L0001430 , L0001431 , L0001432 , L0001433 ,
L0001434 , L0001435 ,

L0001436 ,

```

```

*** AERMOD - VERSION 23132 *** *** C:\Users\Michael Tirohn\Desktop\HRAs\15241 Nisqualli
Rd\15241 Ops\15 *** 11/22/23
*** AERMET - VERSION 19191 ***
*** *** 12:01:39

```

PAGE 24

*** MODELOPTs: RegDFAULT CONC ELEV RURAL ADJ_U*

*** DISCRETE CARTESIAN RECEPTORS ***
(X-COORD, Y-COORD, ZELEV, ZHILL, ZFLAG)
(METERS)

```

( 473676.5, 3815843.0, 892.1, 892.1, 0.0); ( 473593.7, 3815635.1,
899.6, 899.6, 0.0);
( 473546.4, 3815594.6, 902.3, 902.3, 0.0); ( 473636.0, 3815710.6,
896.8, 896.8, 0.0);
( 473321.2, 3815884.0, 901.0, 901.0, 0.0); ( 473305.7, 3815969.5,
898.5, 898.5, 0.0);

```

(473296.1, 3815805.0, 902.0, 902.0, 0.0); (473808.0, 3815956.9,
889.3, 889.3, 0.0);
(473818.4, 3815824.6, 891.5, 897.0, 0.0); (473575.8, 3816001.6,
893.4, 893.4, 0.0);
(473227.6, 3816048.9, 896.0, 896.0, 0.0); (473337.8, 3816052.5,
897.8, 897.8, 0.0);
(473245.8, 3815926.3, 900.5, 900.5, 0.0); (473214.3, 3815868.8,
901.9, 901.9, 0.0);
(473210.4, 3815835.3, 902.0, 902.0, 0.0); (473210.0, 3815823.5,
902.4, 902.4, 0.0);
(473067.0, 3816005.0, 904.2, 904.2, 0.0); (473066.5, 3815932.9,
904.8, 904.8, 0.0);
(473143.0, 3815926.8, 902.0, 902.0, 0.0); (473365.0, 3815600.1,
904.5, 904.5, 0.0);
(473477.2, 3815606.3, 903.0, 903.0, 0.0); (472915.9, 3816005.5,
903.9, 903.9, 0.0);
(472927.1, 3816047.9, 903.8, 903.8, 0.0); (473088.3, 3815505.3,
908.3, 908.3, 0.0);
(471713.2, 3815606.1, 916.2, 916.2, 0.0); (474586.4, 3815185.5,
902.5, 902.5, 0.0);
(475019.7, 3815170.1, 884.1, 884.1, 0.0); (474337.1, 3816406.1,
896.5, 897.0, 0.0);
(474339.5, 3816064.0, 895.3, 899.0, 0.0); (474347.2, 3815713.9,
897.7, 897.7, 0.0);
(474353.1, 3815867.9, 897.8, 903.0, 0.0); (474351.2, 3815942.8,
899.3, 902.0, 0.0);
(473608.7, 3816111.4, 891.4, 891.4, 0.0); (473211.7, 3816102.7,
896.0, 896.0, 0.0);
(473618.0, 3816003.0, 892.0, 892.0, 0.0); (473609.0, 3816228.8,
891.4, 891.4, 0.0);
(473082.2, 3816048.4, 902.9, 902.9, 0.0); (473658.9, 3816252.1,
890.9, 890.9, 0.0);
(473809.6, 3816252.1, 882.6, 890.0, 0.0); (473925.0, 3816230.6,
888.2, 888.2, 0.0);
(473926.3, 3816114.3, 893.9, 893.9, 0.0); (473714.5, 3816014.7,
889.8, 889.8, 0.0);
(473886.4, 3815958.6, 892.9, 892.9, 0.0); (474024.1, 3815943.4,
894.3, 894.3, 0.0);
(473747.3, 3816419.9, 889.3, 889.3, 0.0); (473556.5, 3816419.9,
890.6, 890.6, 0.0);
(473822.2, 3816551.9, 883.7, 883.7, 0.0); (473896.7, 3816621.0,
878.9, 878.9, 0.0);
(473747.7, 3816532.2, 888.8, 888.8, 0.0); (474350.8, 3816428.5,
898.4, 898.4, 0.0);
(474345.9, 3816491.2, 899.0, 899.0, 0.0); (474340.9, 3816516.7,
898.1, 898.1, 0.0);
(474341.5, 3816550.2, 899.7, 899.7, 0.0); (474343.7, 3816590.1,
901.1, 901.1, 0.0);
(474346.8, 3816624.2, 901.5, 901.5, 0.0); (474346.8, 3816652.8,
901.3, 901.3, 0.0);
(474352.4, 3816676.4, 901.2, 903.0, 0.0); (474351.2, 3816706.9,
898.9, 903.0, 0.0);
(474353.7, 3816729.9, 898.9, 904.0, 0.0); (474354.3, 3816751.0,
900.4, 904.0, 0.0);
(474353.7, 3816770.2, 901.8, 904.0, 0.0); (474353.7, 3816790.1,
901.8, 904.0, 0.0);
(474351.8, 3816815.6, 900.9, 904.0, 0.0); (474330.1, 3816854.8,
896.7, 904.0, 0.0);
(474218.8, 3816932.4, 880.4, 904.0, 0.0); (474287.2, 3816923.1,
890.7, 902.0, 0.0);
(474333.2, 3816913.2, 897.1, 898.0, 0.0); (473980.2, 3816659.0,
876.4, 876.4, 0.0);
(474337.5, 3816375.1, 895.6, 896.0, 0.0); (471448.2, 3815578.3,
920.6, 920.6, 0.0);
(473006.0, 3815495.8, 908.0, 908.0, 0.0); (472957.5, 3815495.3,
909.0, 909.0, 0.0);

```

( 474346.0, 3816027.7, 897.3, 901.0, 0.0); ( 474337.5, 3816095.3,
894.0, 894.0, 0.0);
( 474337.0, 3816121.2, 892.6, 897.0, 0.0); ( 474336.5, 3816144.5,
891.1, 897.0, 0.0);
( 474335.9, 3816163.0, 889.9, 897.0, 0.0); ( 474337.0, 3816182.9,
889.7, 897.0, 0.0);
( 474335.3, 3816204.4, 889.1, 897.0, 0.0); ( 474336.2, 3816223.4,
888.6, 897.0, 0.0);
( 474335.9, 3816244.7, 889.0, 897.0, 0.0); ( 474336.2, 3816262.6,
889.6, 897.0, 0.0);
( 474336.5, 3816284.4, 890.4, 897.0, 0.0); ( 474336.2, 3816302.6,
891.5, 897.0, 0.0);
( 474336.7, 3816323.8, 893.0, 897.0, 0.0); ( 474337.0, 3816347.0,
894.4, 895.0, 0.0);
( 474345.6, 3815998.3, 898.3, 904.0, 0.0); ( 474347.4, 3815975.8,
899.0, 902.0, 0.0);
( 474350.1, 3815959.6, 899.3, 902.0, 0.0); ( 473426.0, 3816081.4,
897.0, 897.0, 0.0);

```

```

*** AERMOD - VERSION 23132 *** *** C:\Users\Michael Tirohn\Desktop\HRAs\15241 Nisqualli
Rd\15241 Ops\15 *** 11/22/23
*** AERMET - VERSION 19191 ***
*** 12:01:39

```

PAGE 25

*** MODELOPTs: RegDFAULT CONC ELEV RURAL ADJ_U*

*** DISCRETE CARTESIAN RECEPTORS ***
(X-COORD, Y-COORD, ZELEV, ZHILL, ZFLAG)
(METERS)

```

( 473408.4, 3816178.0, 896.6, 896.6, 0.0); ( 473418.6, 3816137.1,
896.7, 896.7, 0.0);
( 473315.8, 3816205.9, 895.0, 895.0, 0.0); ( 473287.5, 3816282.2,
894.0, 894.0, 0.0);
( 473261.9, 3816319.0, 893.8, 893.8, 0.0); ( 473234.0, 3816385.9,
892.6, 892.6, 0.0);
( 472808.3, 3816043.8, 898.1, 898.1, 0.0); ( 472492.0, 3816054.0,
902.5, 902.5, 0.0);
( 472790.7, 3816054.6, 897.1, 897.1, 0.0); ( 472759.8, 3816053.8,
896.7, 896.7, 0.0);
( 472707.6, 3816071.1, 897.6, 897.6, 0.0); ( 472584.6, 3816004.4,
901.7, 901.7, 0.0);
( 472686.9, 3816004.0, 900.5, 900.5, 0.0); ( 472889.4, 3816006.3,
903.0, 903.0, 0.0);
( 472503.5, 3816000.0, 902.0, 902.0, 0.0); ( 473214.9, 3816157.6,
896.0, 896.0, 0.0);
( 473212.8, 3816221.1, 895.6, 895.6, 0.0); ( 473208.4, 3816271.8,
895.6, 895.6, 0.0);
( 473194.3, 3816304.6, 896.2, 896.2, 0.0); ( 473184.4, 3816327.8,
896.3, 896.3, 0.0);
( 473177.0, 3816347.4, 896.0, 896.0, 0.0); ( 473169.8, 3816363.7,
896.0, 896.0, 0.0);
( 473163.7, 3816378.0, 896.1, 896.1, 0.0); ( 473157.1, 3816393.2,
895.8, 895.8, 0.0);
( 473151.6, 3816409.8, 895.4, 895.4, 0.0); ( 473138.1, 3816444.2,
893.4, 893.4, 0.0);
( 473126.8, 3816467.7, 891.5, 891.5, 0.0); ( 473118.8, 3816489.2,
890.5, 890.5, 0.0);
( 473105.0, 3816533.9, 889.7, 889.7, 0.0); ( 473089.5, 3816579.7,
889.0, 889.0, 0.0);
( 473085.1, 3816616.9, 888.8, 888.8, 0.0); ( 473110.5, 3816821.4,
883.0, 883.0, 0.0);
( 473089.4, 3816716.3, 886.0, 894.0, 0.0); ( 474140.1, 3817101.2,
874.8, 902.0, 0.0);
( 473200.9, 3815513.9, 908.0, 908.0,
0.0);

```

15	01	01	1	01	-24.9	0.256	-9.000	-9.000	-999.	311.	72.1	0.02	4.18	1.00	4.27
251.	10.0	272.5	2.0												
15	01	01	1	02	-24.3	0.250	-9.000	-9.000	-999.	300.	68.6	0.02	4.18	1.00	4.17
240.	10.0	272.5	2.0												
15	01	01	1	03	-28.4	0.292	-9.000	-9.000	-999.	379.	94.0	0.02	4.18	1.00	4.85
255.	10.0	273.1	2.0												
15	01	01	1	04	-26.1	0.266	-9.000	-9.000	-999.	329.	77.8	0.02	4.18	1.00	4.51
274.	10.0	270.4	2.0												
15	01	01	1	05	-32.2	0.328	-9.000	-9.000	-999.	450.	118.0	0.02	4.18	1.00	5.51
275.	10.0	270.4	2.0												
15	01	01	1	06	-34.9	0.355	-9.000	-9.000	-999.	507.	138.4	0.02	4.18	1.00	5.84
252.	10.0	270.4	2.0												
15	01	01	1	07	-34.8	0.355	-9.000	-9.000	-999.	508.	138.9	0.02	4.18	1.00	5.85
251.	10.0	271.4	2.0												
15	01	01	1	08	-19.3	0.250	-9.000	-9.000	-999.	306.	68.6	0.02	4.18	0.57	4.15
266.	10.0	270.9	2.0												
15	01	01	1	09	31.4	0.236	0.499	0.005	134.	276.	-35.7	0.02	4.18	0.36	3.40
255.	10.0	273.1	2.0												
15	01	01	1	10	103.0	0.183	1.101	0.005	441.	188.	-5.0	0.02	4.18	0.29	2.15
300.	10.0	277.0	2.0												
15	01	01	1	11	152.0	0.131	1.445	0.005	675.	114.	-1.3	0.04	4.18	0.26	1.08
230.	10.0	278.8	2.0												
15	01	01	1	12	175.1	0.131	2.058	0.006	1692.	114.	-1.1	0.02	4.18	0.25	1.31
109.	10.0	280.4	2.0												
15	01	01	1	13	171.2	0.143	2.108	0.011	1860.	130.	-1.4	0.01	4.18	0.26	1.55
35.	10.0	281.4	2.0												
15	01	01	1	14	140.5	0.177	1.982	0.011	1882.	179.	-3.4	0.01	4.18	0.27	2.16
55.	10.0	282.0	2.0												
15	01	01	1	15	84.4	0.150	1.677	0.011	1895.	139.	-3.4	0.02	4.18	0.30	1.77
64.	10.0	282.5	2.0												
15	01	01	1	16	8.8	0.148	0.789	0.010	1896.	136.	-31.1	0.02	4.18	0.40	2.15
70.	10.0	282.5	2.0												
15	01	01	1	17	-7.9	0.117	-9.000	-9.000	-999.	96.	17.3	0.02	4.18	0.70	2.08
75.	10.0	279.9	2.0												
15	01	01	1	18	-3.9	0.085	-9.000	-9.000	-999.	60.	13.5	0.05	4.18	1.00	1.24
196.	10.0	277.0	2.0												
15	01	01	1	19	-999.0	-9.000	-9.000	-9.000	-999.	-999.	-99999.0	0.03	4.18	1.00	0.00
0.	10.0	274.9	2.0												
15	01	01	1	20	-999.0	-9.000	-9.000	-9.000	-999.	-999.	-99999.0	0.03	4.18	1.00	0.00
0.	10.0	274.9	2.0												
15	01	01	1	21	-10.8	0.137	-9.000	-9.000	-999.	121.	20.5	0.02	4.18	1.00	2.36
260.	10.0	274.2	2.0												
15	01	01	1	22	-19.5	0.199	-9.000	-9.000	-999.	214.	43.7	0.02	4.18	1.00	3.36
262.	10.0	272.0	2.0												
15	01	01	1	23	-18.8	0.192	-9.000	-9.000	-999.	202.	40.5	0.04	4.18	1.00	2.86
230.	10.0	272.0	2.0												
15	01	01	1	24	-28.1	0.287	-9.000	-9.000	-999.	370.	90.9	0.02	4.18	1.00	4.86
270.	10.0	272.0	2.0												

First hour of profile data

YR	MO	DY	HR	HEIGHT	F	WDIR	WSPD	AMB_TMP	sigmaA	sigmaW	sigmaV
15	01	01	01	10.0	1	251.	4.27	272.6	99.0	-99.00	-99.00

F indicates top of profile (=1) or below (=0)

*** AERMOD - VERSION 23132 *** C:\Users\Michael Tirohn\Desktop\HRAs\15241 Nisqualli Rd\15241 Ops\15 *** 11/22/23
 *** AERMET - VERSION 19191 ***
 *** 12:01:39

PAGE 28

*** MODELOPTs: RegDEFAULT CONC ELEV RURAL ADJ_U*

*** THE PERIOD (43848 HRS) AVERAGE CONCENTRATION VALUES FOR

SOURCE GROUP: ALL ***

INCLUDING SOURCE(S): L0000700 , L0000701 ,

L0000702 , L0000703 , L0000704 ,

L0000705 , L0000706 , L0000707 , L0000708 , L0000709 ,

L0000710 , L0000711 , L0000712 ,

L0000713 , L0000714 , L0000715 , L0000716 , L0000717 ,

L0000718 , L0000719 , L0000720 ,

L0000721 , L0000722 , L0000723 , L0000724 , L0000725 ,

L0000726 , L0000727 , . . . ,

*** DISCRETE CARTESIAN RECEPTOR POINTS ***

		** CONC OF DPM MICROGRAMS/M**3	IN		
X-COORD (M) (M)	Y-COORD (M) CONC	CONC		X-COORD (M)	Y-COORD
473676.52	3815843.01	0.00024		473593.71	
3815635.08	0.00011				
473546.39	3815594.59	0.00010		473636.02	
3815710.61	0.00014				
473321.17	3815883.96	0.00029		473305.70	
3815969.49	0.00059				
473296.15	3815804.99	0.00020		473807.98	
3815956.87	0.00047				
473818.42	3815824.60	0.00021		473575.83	
3816001.65	0.00099				
473227.59	3816048.87	0.00096		473337.82	
3816052.50	0.00100				
473245.76	3815926.32	0.00039		473214.26	
3815868.78	0.00027				
473210.43	3815835.26	0.00023		473210.02	
3815823.55	0.00021				
473067.03	3816005.04	0.00110		473066.47	
3815932.95	0.00040				
473143.04	3815926.80	0.00039		473365.05	
3815600.06	0.00010				
473477.16	3815606.31	0.00010		472915.89	
3816005.47	0.00113				
472927.07	3816047.94	0.00099		473088.26	
3815505.31	0.00008				
471713.19	3815606.14	0.00009		474586.36	
3815185.48	0.00004				
475019.69	3815170.15	0.00004		474337.09	
3816406.15	0.00116				
474339.45	3816063.98	0.00038		474347.23	
3815713.92	0.00012				
474353.10	3815867.88	0.00020		474351.21	
3815942.85	0.00025				
473608.74	3816111.39	0.00086		473211.74	
3816102.67	0.00049				
473618.02	3816003.04	0.00102		473609.05	
3816228.77	0.00063				
473082.20	3816048.37	0.00099		473658.86	
3816252.10	0.00059				
473809.64	3816252.10	0.00073		473924.98	
3816230.56	0.00102				
473926.32	3816114.33	0.00129		473714.51	
3816014.71	0.00110				
473886.38	3815958.61	0.00043		474024.15	
3815943.36	0.00034				
473747.27	3816419.94	0.00067		473556.54	
3816419.94	0.00034				
473822.21	3816551.88	0.00067		473896.70	

3816620.99	0.00050		
473747.71	3816532.22	0.00045	474350.84
3816428.49	0.00100		
474345.87	3816491.23	0.00078	474340.90
3816516.70	0.00070		
474341.52	3816550.24	0.00054	474343.73
3816590.06	0.00040		
474346.84	3816624.24	0.00032	474346.84
3816652.82	0.00027		
474352.43	3816676.43	0.00024	474351.19
3816706.88	0.00022		
474353.67	3816729.87	0.00020	474354.30
3816750.99	0.00017		
474353.67	3816770.25	0.00016	474353.67
3816790.14	0.00014		
474351.81	3816815.61	0.00014	474330.06
3816854.76	0.00013		
474218.84	3816932.42	0.00013	474287.19
3816923.10	0.00012		
474333.17	3816913.16	0.00011	473980.25
3816659.03	0.00037		
474337.52	3816375.08	0.00119	471448.18
3815578.31	0.00008		
473006.04	3815495.79	0.00008	472957.55
3815495.34	0.00008		
474345.98	3816027.72	0.00033	474337.52
3816095.34	0.00041		
474336.99	3816121.23	0.00045	474336.47
3816144.47	0.00048		
474335.94	3816162.96	0.00052	474337.00
3816182.88	0.00056		
474335.35	3816204.39	0.00062	474336.18
3816223.42	0.00069		

 *** AERMOD - VERSION 23132 *** *** C:\Users\Michael Tirohn\Desktop\HRAs\15241 Nisqualli
Rd\15241 Ops\15 *** 11/22/23
*** AERMET - VERSION 19191 ***
*** *** 12:01:39

PAGE 29

*** MODELOPTs: RegDFAULT CONC ELEV RURAL ADJ_U*

*** THE PERIOD (43848 HRS) AVERAGE CONCENTRATION VALUES FOR
SOURCE GROUP: ALL ***

INCLUDING SOURCE(S): L0000700 , L0000701 ,
L0000702 , L0000703 , L0000704 ,
L0000705 , L0000706 , L0000707 , L0000708 , L0000709 ,
L0000710 , L0000711 , L0000712 ,
L0000713 , L0000714 , L0000715 , L0000716 , L0000717 ,
L0000718 , L0000719 , L0000720 ,
L0000721 , L0000722 , L0000723 , L0000724 , L0000725 ,
L0000726 , L0000727 , . . . ,

*** DISCRETE CARTESIAN RECEPTOR POINTS ***

** CONC OF DPM IN **
MICROGRAMS/M**3

X-COORD (M)	Y-COORD (M)	CONC	X-COORD (M)	Y-COORD
(M)	CONC			
474335.90	3816244.66	0.00077	474336.18	
3816262.58	0.00085			
474336.45	3816284.37	0.00096	474336.18	
3816302.57	0.00103			
474336.73	3816323.80	0.00111	474337.00	

2ND HIGHEST VALUE IS 0.00119 AT (474337.52, 3816375.08, 895.57,
896.00, 0.00) DC
3RD HIGHEST VALUE IS 0.00116 AT (472889.40, 3816006.30, 902.97,
902.97, 0.00) DC
4TH HIGHEST VALUE IS 0.00116 AT (474337.00, 3816346.97, 894.45,
895.00, 0.00) DC
5TH HIGHEST VALUE IS 0.00116 AT (472584.63, 3816004.40, 901.70,
901.70, 0.00) DC
6TH HIGHEST VALUE IS 0.00116 AT (474337.09, 3816406.15, 896.53,
897.00, 0.00) DC
7TH HIGHEST VALUE IS 0.00113 AT (472915.89, 3816005.47, 903.88,
903.88, 0.00) DC
8TH HIGHEST VALUE IS 0.00112 AT (472686.93, 3816004.02, 900.46,
900.46, 0.00) DC
9TH HIGHEST VALUE IS 0.00111 AT (474336.73, 3816323.80, 892.96,
897.00, 0.00) DC
10TH HIGHEST VALUE IS 0.00110 AT (473714.51, 3816014.71, 889.85,
889.85, 0.00) DC

*** RECEPTOR TYPES: GC = GRIDCART
GP = GRIDPOLR
DC = DISCCART
DP = DISCPOLR

*** AERMOD - VERSION 23132 *** *** C:\Users\Michael Tirohn\Desktop\HRAs\15241 Nisqualli
Rd\15241 Ops\15 *** 11/22/23
*** AERMET - VERSION 19191 ***
*** *** 12:01:39

PAGE 31

*** MODELOPTs: RegDFAULT CONC ELEV RURAL ADJ_U*

*** Message Summary : AERMOD Model Execution ***

----- Summary of Total Messages -----

A Total of 0 Fatal Error Message(s)
A Total of 4 Warning Message(s)
A Total of 637 Informational Message(s)
A Total of 43848 Hours Were Processed
A Total of 191 Calm Hours Identified
A Total of 446 Missing Hours Identified (1.02 Percent)

***** FATAL ERROR MESSAGES *****
*** NONE ***

***** WARNING MESSAGES *****
ME W186 1593 MEOPEN: THRESH_1MIN 1-min ASOS wind speed threshold used 0.50
ME W187 1593 MEOPEN: ADJ_U* Option for Stable Low Winds used in AERMET
MX W450 17545 CHKDAT: Record Out of Sequence in Meteorological File at: 18010101
MX W450 17545 CHKDAT: Record Out of Sequence in Meteorological File at: 1 year gap

*** AERMOD Finishes Successfully ***

This page intentionally left blank

APPENDIX 2.4:
RISK CALCULATIONS

This page intentionally left blank